

Accessibility Survey



City of Downey Montgomery Street - Conrad Street To Orange Street

Conrad Street To Orange Street
Downey, CA 90242

Date of Inspection
1/29/2017

Prepared By

Disability Access Consultants

(800) 743-7067

Montgomery Street - Conrad Street To Orange Street

Sidewalks - Exterior : Sidewalks , Change in Level

West Side

Change In Level North Of Conrad Street @ 33.928455809404, -118.147083967924

Sidewalks , Change in Level : Change in Level Non Beveled

Finding

There is a change in elevation greater than recommended value.

On-Site Finding 0.62 inches

Recommendation

Ensure that the change in elevation is within the recommended value.

Recommendation Up to 0.25 inches

Costing Info (Estimated)

Remove tripping hazards \$198



Code Reference ADA 206, 302

Progress

Record Number	345842	Resolution	None
Progress	Not_Started	Priority	Two
Actual Date		Projected Date	06/30/2021
Actual Cost	\$0.00	Contractor	
Comments	No Comments	New Value	0
Assignment	None		
Designated Staff			

Montgomery Street - Conrad Street To Orange Street

Sidewalks - Exterior : Sidewalks , Vehicular Traffic

East Side

Driveway South Of Orange Street @ 33.927654617291, -118.147478252649

Sidewalks , Vehicular Traffic : Cross Walks and Detectable Warnings

Finding

There are no detectable warnings where the pedestrian route crosses vehicular traffic.

On-Site Finding Not Found

Recommendation

Provide detectable warnings.

Recommendation See Recommendation

Costing Info (Estimated)

Install compliant detectable warnings \$190



Code Reference ADA 705,CA 11B-705.1.2.5,CA 11B-247.1.2.5

Progress

Record Number	345840	Resolution	None
Progress	Not_Started	Priority	Five
Actual Date		Projected Date	06/30/2025
Actual Cost	\$0.00	Contractor	
Comments	No Comments		
Assignment	None	New Value	0
Designated Staff			

Montgomery Street - Conrad Street To Orange Street

Sidewalks - Exterior : Sidewalks

East Side

Driveway South Of Orange Street @ 33.927654617291, -118.147478252649

Sidewalks : Vehicular Traffic Cross Slope

Finding

Cross slope at vehicular traffic is not compliant.

On-Site Finding 11.40 percent

Recommendation

Repave the surface to provide a compliant cross slope.

Recommendation Up to 2.08 percent

Costing Info (Estimated)

Repave surface \$1,092



Code Reference ADA 206, 302, CA 11B-403.3

Progress

Record Number	345841	Resolution	None
Progress	Not_Started	Priority	Five
Actual Date		Projected Date	06/30/2025
Actual Cost	\$0.00	Contractor	
Comments	No Comments		
Assignment	None	New Value	0
Designated Staff			

Montgomery Street - Conrad Street To Orange Street

Sidewalks - Exterior : Sidewalks , Vehicular Traffic

East Side

Driveway South Of Orange Street @ 33.927714706961, -118.147433996201

Sidewalks , Vehicular Traffic : Cross Walks and Detectable Warnings

Finding

There are no detectable warnings where the pedestrian route crosses vehicular traffic.

On-Site Finding Not Found

Recommendation

Provide detectable warnings.

Recommendation See Recommendation

Costing Info (Estimated)

Install compliant detectable warnings \$190



Code Reference ADA 705,CA 11B-705.1.2.5,CA 11B-247.1.2.5

Progress

Record Number	345838	Resolution	None
Progress	Not_Started	Priority	Five
Actual Date		Projected Date	06/30/2025
Actual Cost	\$0.00	Contractor	
Comments	No Comments	New Value	0
Assignment	None		
Designated Staff			

Montgomery Street - Conrad Street To Orange Street

Sidewalks - Exterior : Sidewalks

East Side

Driveway South Of Orange Street @ 33.927714706961, -118.147433996201

Sidewalks : Vehicular Traffic Cross Slope

Finding

Cross slope at vehicular traffic is not compliant.

On-Site Finding 11.00 percent

Recommendation

Repave the surface to provide a compliant cross slope.

Recommendation Up to 2.08 percent

Costing Info (Estimated)

Repave surface \$1,092



Code Reference ADA 206, 302,CA 11B-403.3

Progress

Record Number	345839	Resolution	None
Progress	Not_Started	Priority	Five
Actual Date		Projected Date	06/30/2025
Actual Cost	\$0.00	Contractor	
Comments	No Comments	New Value	0
Assignment	None		
Designated Staff			

Montgomery Street - Conrad Street To Orange Street

Sidewalks - Exterior : Sidewalks , Vehicular Traffic

East Side

Driveway South Of Orange Street @ 33.927783698752, -118.147388398647

Sidewalks , Vehicular Traffic : Cross Walks and Detectable Warnings

Finding

There are no detectable warnings where the pedestrian route crosses vehicular traffic.

On-Site Finding Not Found

Recommendation

Provide detectable warnings.

Recommendation See Recommendation

Costing Info (Estimated)

Install compliant detectable warnings \$190



Code Reference ADA 705,CA 11B-705.1.2.5,CA 11B-247.1.2.5

Progress

Record Number	345836	Resolution	None
Progress	Not_Started	Priority	Five
Actual Date		Projected Date	06/30/2025
Actual Cost	\$0.00	Contractor	
Comments	No Comments	New Value	0
Assignment	None		
Designated Staff			

Montgomery Street - Conrad Street To Orange Street

Sidewalks - Exterior : Sidewalks

East Side

Driveway South Of Orange Street @ 33.927783698752, -118.147388398647

Sidewalks : Vehicular Traffic Cross Slope

Finding

Cross slope at vehicular traffic is not compliant.

On-Site Finding 9.80 percent

Recommendation

Repave the surface to provide a compliant cross slope.

Recommendation Up to 2.08 percent

Costing Info (Estimated)

Repave surface \$1,092



Code Reference ADA 206, 302, CA 11B-403.3

Progress

Record Number	345837	Resolution	None
Progress	Not_Started	Priority	Five
Actual Date		Projected Date	06/30/2025
Actual Cost	\$0.00	Contractor	
Comments	No Comments	New Value	0
Assignment	None		
Designated Staff			

Montgomery Street - Conrad Street To Orange Street

Sidewalks - Exterior : Sidewalks , Vehicular Traffic

East Side

Driveway South Of Orange Street @ 33.928019605744, -118.147224783897

Sidewalks , Vehicular Traffic : Cross Walks and Detectable Warnings

Finding

There are no detectable warnings where the pedestrian route crosses vehicular traffic.

On-Site Finding Not Found

Recommendation

Provide detectable warnings.

Recommendation See Recommendation

Costing Info (Estimated)

Install compliant detectable warnings \$190



Code Reference ADA 705,CA 11B-705.1.2.5,CA 11B-247.1.2.5

Progress

Record Number	345834	Resolution	None
Progress	Not_Started	Priority	Five
Actual Date		Projected Date	06/30/2025
Actual Cost	\$0.00	Contractor	
Comments	No Comments	New Value	0
Assignment	None		
Designated Staff			

Montgomery Street - Conrad Street To Orange Street

Sidewalks - Exterior : Sidewalks

East Side

Driveway South Of Orange Street @ 33.928019605744, -118.147224783897

Sidewalks : Vehicular Traffic Cross Slope

Finding

Cross slope at vehicular traffic is not compliant.

On-Site Finding 11.10 percent

Recommendation

Repave the surface to provide a compliant cross slope.

Recommendation Up to 2.08 percent

Costing Info (Estimated)

Repave surface \$1,092



Code Reference ADA 206, 302, CA 11B-403.3

Progress

Record Number	345835	Resolution	None
Progress	Not_Started	Priority	Five
Actual Date		Projected Date	06/30/2025
Actual Cost	\$0.00	Contractor	
Comments	No Comments		
Assignment	None	New Value	0
Designated Staff			

Montgomery Street - Conrad Street To Orange Street

Sidewalks - Exterior : Sidewalks , Hazards & Gratings

East Side

Tree South Of Orange Street @ 33.927970643969, -118.147256970406

Sidewalks , Hazards & Gratings : Overhead Obstruction Height

Finding

Overhead obstruction height is not compliant.

On-Site Finding 48.00 inches

Recommendation

Provide a compliant vertical clearance height.

Recommendation At least 80.00 inches

Costing Info (Estimated)

Unassigned



Code Reference ADA 206, 307.4, CA 11B-307.4

Progress

Record Number	345833	Resolution	None
Progress	Not_Started	Priority	Five
Actual Date		Projected Date	06/30/2025
Actual Cost	\$0.00	Contractor	
Comments	No Comments		
Assignment	None	New Value	0
Designated Staff			

Montgomery Street - Conrad Street To Orange Street

Sidewalks - Exterior : Sidewalks , Vehicular Traffic

West Side

Driveway North Of Conrad Street @ 33.927854916026, -118.147534579039

Sidewalks , Vehicular Traffic : Cross Walks and Detectable Warnings

Finding

There are no detectable warnings where the pedestrian route crosses vehicular traffic.

On-Site Finding Not Found

Recommendation

Provide detectable warnings.

Recommendation See Recommendation

Costing Info (Estimated)

Install compliant detectable warnings \$190



Code Reference ADA 705,CA 11B-705.1.2.5,CA 11B-247.1.2.5

Progress

Record Number	345845	Resolution	None
Progress	Not_Started	Priority	Five
Actual Date		Projected Date	06/30/2025
Actual Cost	\$0.00	Contractor	
Comments	No Comments	New Value	0
Assignment	None		
Designated Staff			

Montgomery Street - Conrad Street To Orange Street

Sidewalks - Exterior : Sidewalks , Hazards & Gratings

West Side

Guy Wire North Of Conrad Street @ 33.928594904490, -118.146982043982

Sidewalks , Hazards & Gratings : Overhead Obstruction Height

Finding

Overhead obstruction height is not compliant.

On-Site Finding 65.00 inches

Recommendation

Provide a compliant vertical clearance height.

Recommendation At least 80.00 inches

Costing Info (Estimated)

Unassigned

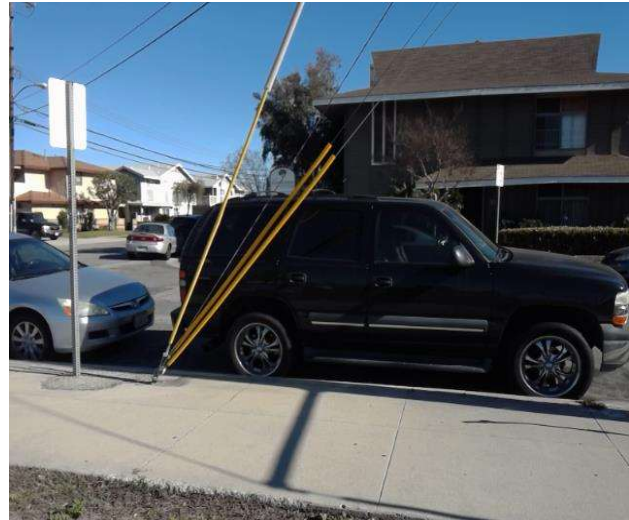

Code Reference ADA 206, 307.4, CA 11B-307.4

Progress

Record Number	345844	Resolution	None
Progress	Not_Started	Priority	Five
Actual Date		Projected Date	06/30/2025
Actual Cost	\$0.00	Contractor	
Comments	No Comments	New Value	0
Assignment	None		
Designated Staff			

Montgomery Street - Conrad Street To Orange Street

Sidewalks - Exterior : Sidewalks , Hazards & Gratings

West Side

Sign North Of Conrad Street @ 33.927588963715, -118.147702217102

Sidewalks , Hazards & Gratings : Overhead Obstruction Height

Finding

Overhead obstruction height is not compliant.

On-Site Finding 66.00 inches

Recommendation

Provide a compliant vertical clearance height.

Recommendation At least 80.00 inches

Costing Info (Estimated)

Unassigned



Code Reference ADA 206, 307.4, CA 11B-307.4

Progress

Record Number	345843	Resolution	None
Progress	Not_Started	Priority	Five
Actual Date		Projected Date	06/30/2025
Actual Cost	\$0.00	Contractor	
Comments	No Comments		
Assignment	None	New Value	0
Designated Staff			

Montgomery Street - Conrad Street To Orange Street



Montgomery Street - Conrad Street To Orange Street

**Conrad Street To Orange Street
Downey, CA 90242**

Date of Inspection
1/29/2017

***Estimated Facility Total: \$5,516**

*Estimated facility total is for estimating purposes only and does not represent total construction, repair totals or design fees.

Prepared By

Disability Access Consultants

(800) 743-7067

Prepared Using

