

Accessibility Survey



City of Downey Barlin Avenue - Cheyenne Street To Gardendale Street

Cheyenne Street To Gardendale Street
Downey, CA 90242

Date of Inspection
4/10/2017

Prepared By

Disability Access Consultants

(800) 743-7067

Barlin Avenue - Cheyenne Street To Gardendale Street

Sidewalks - Exterior : Sidewalks , Change in Level

East Side

Change In Level South Of Cheyenne Street @ 33.912109999121, -118.145195692778

Sidewalks , Change in Level : Change in Level Non Beveled

Finding

There is a change in elevation greater than recommended value.

On-Site Finding 0.62 inches

Recommendation

Ensure that the change in elevation is within the recommended value.

Recommendation Up to 0.25 inches

Costing Info (Estimated)

Remove tripping hazards \$198

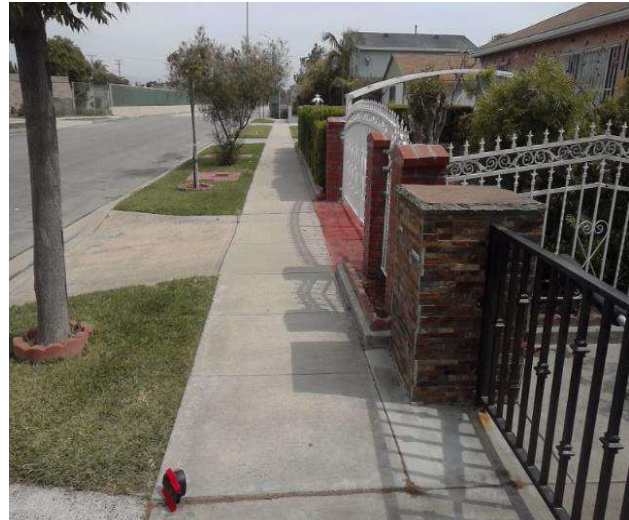

Code Reference ADA 206, 302

Progress

Record Number	402088	Resolution	None
Progress	Not_Started	Priority	Two
Actual Date		Projected Date	06/30/2021
Actual Cost	\$0.00	Contractor	
Comments	No Comments	New Value	0
Assignment	None		
Designated Staff			

Barlin Avenue - Cheyenne Street To Gardendale Street

Curb Ramps - Exterior : Curb Ramp

Southeast Corner Of Cheyenne Street @ 33.913561306289, - 118.144138902426

Curb Ramp : No Detectable Warnings

Finding

The curb ramp does not provide a detectable warning surface which includes truncated domes.

On-Site Finding Not Found

Recommendation

Provide compliant detectable warnings to surface.

Recommendation See Recommendation

Costing Info (Estimated)

Provide detectable warning to surface \$248



Code Reference CA 11B-406.5.12

Progress

Record Number	402093	Resolution	None
Progress	Not_Started	Priority	Five
Actual Date		Projected Date	06/30/2025
Actual Cost	\$0.00	Contractor	
Comments	No Comments	New Value	0
Assignment	None		
Designated Staff			

Barlin Avenue - Cheyenne Street To Gardendale Street

Curb Ramps - Exterior : Curb Ramp

Southeast Corner Of Cheyenne Street @ 33.913561306289, - 118.144138902426

Curb Ramp : Not Wholly Contained Within The Marked Crossing

Finding

The curb ramp is not wholly contained within the marked crossing.

On-Site Finding Not Found

Recommendation

Provide a marked crossing on the path of travel; make certain the curb ramp is wholly contained within the marked crossing.

Recommendation See Recommendation

Costing Info (Estimated)

Install crosswalk \$800



Code Reference ADA 406, 406.5

Progress

Record Number	402094	Resolution	None
Progress	Not_Started	Priority	Five
Actual Date		Projected Date	06/30/2025
Actual Cost	\$0.00	Contractor	
Comments	No Comments	New Value	0
Assignment	None		
Designated Staff			

Barlin Avenue - Cheyenne Street To Gardendale Street

Curb Ramps - Exterior : Curb Ramp

Southeast Corner Of Cheyenne Street @ 33.913561306289, - 118.144138902426

Curb Ramp : Curb Ramp - Cross Slope

Finding

The cross slope is greater than allowed.

On-Site Finding 4.20 percent

Recommendation

Provide a compliant curb ramp.

Recommendation Up to 2.08 percent

Costing Info (Estimated)

Install curb ramp \$1,300



Code Reference ADA 402, 406.1, 405.3, CA 11B-406.5.7

Progress

Record Number	402095	Resolution	None
Progress	Not_Started	Priority	Five
Actual Date		Projected Date	06/30/2025
Actual Cost	\$0.00	Contractor	
Comments	No Comments	New Value	0
Assignment	None		
Designated Staff			

Barlin Avenue - Cheyenne Street To Gardendale Street

Curb Ramps - Exterior : Curb Ramp

Southeast Corner Of Cheyenne Street @ 33.913561306289, - 118.144138902426

Curb Ramp : Side Flare Slope

Finding

The slope of the curb ramp side flare is greater than allowed.

On-Site Finding 16.50 percent

Recommendation

Provide curb ramp side flares with a compliant slope.

Recommendation Up to 10.00 percent

Costing Info (Estimated)

Install flared sides \$1,300



Code Reference ADA 406, 406.3, CA 11B-406.2.2

Progress

Record Number	402096	Resolution	None
Progress	Not_Started	Priority	Five
Actual Date		Projected Date	06/30/2025
Actual Cost	\$0.00	Contractor	
Comments	No Comments		
Assignment	None	New Value	0
Designated Staff			

Barlin Avenue - Cheyenne Street To Gardendale Street

Curb Ramps - Exterior : Curb Ramp

Southeast Corner Of Cheyenne Street @ 33.913561306289, - 118.144138902426

Bottom Landing

Curb Ramp : Bottom Landing Slope

Finding

The bottom landing of the curb ramp is on the street, and the slope of the bottom landing is not compliant.

On-Site Finding 13.80 percent

Recommendation

Ensure the bottom landing slope is compliant and provides a smooth transition.

Recommendation Up to 5.00 percent

Costing Info (Estimated)

Repave landing \$1,260



Code Reference ADA 406, 406.2, CA 11B-406.5.8

Progress

Record Number	402097	Resolution	None
Progress	Not_Started	Priority	Five
Actual Date		Projected Date	06/30/2025
Actual Cost	\$0.00	Contractor	
Comments	No Comments		
Assignment	None	New Value	0
Designated Staff			

Barlin Avenue - Cheyenne Street To Gardendale Street

Curb Ramps - Exterior : Curb Ramp , Landings And Transitions

Southeast Corner Of Cheyenne Street @ 33.913561306289, - 118.144138902426

Bottom Landing

Finding

The transition from the bottom of the curb ramp to the walk, gutter, or street is abrupt.

On-Site Finding 0.87 inches

Recommendation

Patch the transition area at the bottom of the curb ramp so that the transition is flush and free of abrupt changes.

Recommendation Up to 0.50 inches

Costing Info (Estimated)

Patch lip at curb ramp \$255

Curb Ramp , Landings And Transitions : Bottom Landing Change in Level



Code Reference ADA 302, 303, 406.2, 303.1

Progress

Record Number	402098	Resolution	None
Progress	Not_Started	Priority	Five
Actual Date		Projected Date	06/30/2025
Actual Cost	\$0.00	Contractor	
Comments	No Comments		
Assignment	None	New Value	0
Designated Staff			

Barlin Avenue - Cheyenne Street To Gardendale Street

Curb Ramps - Exterior : Curb Ramp , Landings and Transitions

Southeast Corner Of Cheyenne Street @ 33.913561306289, - 118.144138902426

Top Landing

Curb Ramp , Landings and Transitions : Top Landing Slope

Finding

The slope at the top landing is greater than allowed.

On-Site Finding 4.80 percent

Recommendation

Provide a top landing surface that does not exceed the maximum slope and cross slope. Provide a sufficient maneuvering clearance that does not accumulate water.

Recommendation Up to 2.08 percent

Costing Info (Estimated)

Provide compliant landing \$1,260



Code Reference ADA 402, 406.4, 403.3, 406.1, CA 11B-406.5.3

Progress

Record Number	402099	Resolution	None
Progress	Not_Started	Priority	Five
Actual Date		Projected Date	06/30/2025
Actual Cost	\$0.00	Contractor	
Comments	No Comments		
Assignment	None	New Value	0
Designated Staff			

Barlin Avenue - Cheyenne Street To Gardendale Street

Sidewalks - Exterior : Sidewalks , Surface

East Side

Sidewalk South Of Cheyenne Street @ 33.912251346841, -118.145093768835

Sidewalks , Surface : Cross Slope

Finding

Sidewalk cross slope is not compliant.

On-Site Finding 3.60 percent for 98.00 feet

Recommendation

Repave the sidewalk surface with the recommended cross slope.

Recommendation Up to 2.08 percent

Costing Info (Estimated)

Repave surface \$1,092



Code Reference ADA 206, 302,CA 11B-403.3

Progress

Record Number	402085	Resolution	None
Progress	Not_Started	Priority	Five
Actual Date		Projected Date	06/30/2025
Actual Cost	\$0.00	Contractor	
Comments	No Comments		
Assignment	None	New Value	0
Designated Staff			

Barlin Avenue - Cheyenne Street To Gardendale Street

Sidewalks - Exterior : Sidewalks

East Side

Sidewalk South Of Cheyenne Street @ 33.912578560348, -118.144873827696

Sidewalks : Opening

Finding

Ground surface has an opening that is not compliant.

On-Site Finding Not Compliant

Recommendation

Make sure that the surface opening does not allow passage of a sphere more than 1/2 inch in diameter.

Recommendation See Recommendation

Costing Info (Estimated)

Unassigned



Code Reference ADA 302

Progress

Record Number	402084	Resolution	None
Progress	Not_Started	Priority	Five
Actual Date		Projected Date	06/30/2025
Actual Cost	\$0.00	Contractor	
Comments	No Comments		
Assignment	None	New Value	0
Designated Staff			

Barlin Avenue - Cheyenne Street To Gardendale Street

Sidewalks - Exterior : Sidewalks , Surface

East Side

Sidewalk South Of Cheyenne Street @ 33.913510110291, -118.144189864397

Sidewalks , Surface : Cross Slope

Finding

Sidewalk cross slope is not compliant.

On-Site Finding 3.50 percent for 10.00 feet

Recommendation

Repave the sidewalk surface with the recommended cross slope.

Recommendation Up to 2.08 percent

Costing Info (Estimated)

Repave surface \$1,092



Code Reference ADA 206, 302, CA 11B-403.3

Progress

Record Number	402086	Resolution	None
Progress	Not_Started	Priority	Five
Actual Date		Projected Date	06/30/2025
Actual Cost	\$0.00	Contractor	
Comments	No Comments	New Value	0
Assignment	None		
Designated Staff			

Barlin Avenue - Cheyenne Street To Gardendale Street

Sidewalks - Exterior : Sidewalks , Hazards & Gratings

East Side

Tree South Of Cheyenne Street @ 33.912179003549, -118.145152777433

Sidewalks , Hazards & Gratings : Overhead Obstruction Height

Finding

Overhead obstruction height is not compliant.

On-Site Finding 65.00 inches

Recommendation

Provide a compliant vertical clearance height.

Recommendation At least 80.00 inches

Costing Info (Estimated)

Unassigned



Code Reference ADA 206, 307.4, CA 11B-307.4

Progress

Record Number	402087	Resolution	None
Progress	Not_Started	Priority	Five
Actual Date		Projected Date	06/30/2025
Actual Cost	\$0.00	Contractor	
Comments	No Comments		
Assignment	None	New Value	0
Designated Staff			

Barlin Avenue - Cheyenne Street To Gardendale Street

Sidewalks - Exterior : Sidewalks

East Side @ 33.913561306289, -118.144138902426

Sidewalks : 60X60 Turn Area

Finding

There is no 60X60 turn area at every 200 feet.

On-Site Finding Not Found

Recommendation

Provide a 60X60 turn every 200 feet on the sidewalk.

Recommendation See Recommendation

Costing Info (Estimated)

\$2,400



Code Reference ADA 206, 302

Progress

Record Number	402083	Resolution	None
Progress	Not_Started	Priority	Five
Actual Date		Projected Date	06/30/2025
Actual Cost	\$0.00	Contractor	
Comments	No Comments		
Assignment	None	New Value	0
Designated Staff			

Barlin Avenue - Cheyenne Street To Gardendale Street

Sidewalks - Exterior : Sidewalks , Surface

West Side

Sidewalk North Of Gardendale Street @ 33.912364870036, -118.145221173763

Sidewalks , Surface : Cross Slope

Finding

Sidewalk cross slope is not compliant.

On-Site Finding 4.10 percent for 84.00 feet

Recommendation

Repave the sidewalk surface with the recommended cross slope.

Recommendation Up to 2.08 percent

Costing Info (Estimated)

Repave surface \$1,092



Code Reference ADA 206, 302,CA 11B-403.3

Progress

Record Number	402090	Resolution	None
Progress	Not_Started	Priority	Five
Actual Date		Projected Date	06/30/2025
Actual Cost	\$0.00	Contractor	
Comments	No Comments		
Assignment	None	New Value	0
Designated Staff			

Barlin Avenue - Cheyenne Street To Gardendale Street

Sidewalks - Exterior : Sidewalks

West Side

Sidewalk North Of Gardendale Street @ 33.912574108472, -118.145038783550

Sidewalks : Opening

Finding

Ground surface has an opening that is not compliant.

On-Site Finding Not Compliant

Recommendation

Make sure that the surface opening does not allow passage of a sphere more than 1/2 inch in diameter.

Recommendation See Recommendation

Costing Info (Estimated)

Unassigned



Code Reference ADA 302

Progress

Record Number	402092	Resolution	None
Progress	Not_Started	Priority	Five
Actual Date		Projected Date	06/30/2025
Actual Cost	\$0.00	Contractor	
Comments	No Comments		
Assignment	None	New Value	0
Designated Staff			

Barlin Avenue - Cheyenne Street To Gardendale Street

Sidewalks - Exterior : Sidewalks

West Side

Sidewalk North Of Gardendale Street @ 33.913476721580, -118.144378960133

Sidewalks : Opening

Finding

Ground surface has an opening that is not compliant.

On-Site Finding Not Compliant

Recommendation

Make sure that the surface opening does not allow passage of a sphere more than 1/2 inch in diameter.

Recommendation See Recommendation

Costing Info (Estimated)

Unassigned



Code Reference ADA 302

Progress

Record Number	402091	Resolution	None
Progress	Not_Started	Priority	Five
Actual Date		Projected Date	06/30/2025
Actual Cost	\$0.00	Contractor	
Comments	No Comments		
Assignment	None	New Value	0
Designated Staff			

Barlin Avenue - Cheyenne Street To Gardendale Street

Sidewalks - Exterior : Sidewalks

West Side @ 33.912068819032, -118.145438432693

Sidewalks : 60X60 Turn Area

Finding

There is no 60X60 turn area at every 200 feet.

On-Site Finding Not Found

Recommendation

Provide a 60X60 turn every 200 feet on the sidewalk.

Recommendation See Recommendation

Costing Info (Estimated)

\$2,400



Code Reference ADA 206, 302

Progress

Record Number	402089	Resolution	None
Progress	Not_Started	Priority	Five
Actual Date		Projected Date	06/30/2025
Actual Cost	\$0.00	Contractor	
Comments	No Comments		
Assignment	None	New Value	0
Designated Staff			

Barlin Avenue - Cheyenne Street To Gardendale Street



Barlin Avenue - Cheyenne Street To Gardendale Street

**Cheyenne Street To Gardendale Street
Downey, CA 90242**

Date of Inspection
4/10/2017

***Estimated Facility Total: \$14,697**

*Estimated facility total is for estimating purposes only and does not represent total construction, repair totals or design fees.

Prepared By

Disability Access Consultants

(800) 743-7067

Prepared Using



Accessibility Survey



City of Downey Barlin Avenue - Cheyenne Street To Imperial Highway

Cheyenne Street To Imperial Highway
Downey, CA 90242

Date of Inspection
4/10/2017

Prepared By

Disability Access Consultants

(800) 743-7067

Barlin Avenue - Cheyenne Street To Imperial Highway

Sidewalks - Exterior : Sidewalks , Change in Level

East Side

Change In Level South Of Imperial Highway @ 33.917042561997, - 118.141712844372

Sidewalks , Change in Level : Change in Level Non Beveled

Finding

There is a change in elevation greater than recommended value.

On-Site Finding 0.50 inches

Recommendation

Ensure that the change in elevation is within the recommended value.

Recommendation Up to 0.25 inches

Costing Info (Estimated)

Remove tripping hazards \$198



Code Reference ADA 206, 302

Progress

Record Number	402059	Resolution	None
Progress	Not_Started	Priority	Two
Actual Date		Projected Date	06/30/2021
Actual Cost	\$0.00	Contractor	
Comments	No Comments		
Assignment	None	New Value	0
Designated Staff			

Barlin Avenue - Cheyenne Street To Imperial Highway

Sidewalks - Exterior : Sidewalks , Change in Level

West Side

Change In Level North Of Cheyenne Street @ 33.914354840324, -118.143786191940

Sidewalks , Change in Level : Change in Level Non Beveled

Finding

There is a change in elevation greater than recommended value.

On-Site Finding 0.75 inches

Recommendation

Ensure that the change in elevation is within the recommended value.

Recommendation Up to 0.25 inches

Costing Info (Estimated)

Remove tripping hazards \$198



Code Reference ADA 206, 302

Progress

Record Number	402075	Resolution	None
Progress	Not_Started	Priority	Two
Actual Date		Projected Date	06/30/2021
Actual Cost	\$0.00	Contractor	
Comments	No Comments	New Value	0
Assignment	None		
Designated Staff			

Barlin Avenue - Cheyenne Street To Imperial Highway

Sidewalks - Exterior : Sidewalks , Change in Level

West Side

Change In Level North Of Comolette Street @ 33.915259660440, -118.143214881420

Sidewalks , Change in Level : Change in Level Non Beveled

Finding

There is a change in elevation greater than recommended value.

On-Site Finding 0.50 inches

Recommendation

Ensure that the change in elevation is within the recommended value.

Recommendation Up to 0.25 inches

Costing Info (Estimated)

Remove tripping hazards \$198



Code Reference ADA 206, 302

Progress

Record Number	402080	Resolution	None
Progress	Not_Started	Priority	Two
Actual Date		Projected Date	06/30/2021
Actual Cost	\$0.00	Contractor	
Comments	No Comments	New Value	0
Assignment	None		
Designated Staff			

Barlin Avenue - Cheyenne Street To Imperial Highway

Sidewalks - Exterior : Sidewalks , Change in Level

West Side

Change In Level North Of Comolette Street @ 33.916095469747, -118.142610043287

Sidewalks , Change in Level : Change in Level Non Beveled

Finding

There is a change in elevation greater than recommended value.

On-Site Finding 1.25 inches

Recommendation

Ensure that the change in elevation is within the recommended value.

Recommendation Up to 0.25 inches

Costing Info (Estimated)

Remove tripping hazards \$198



Code Reference ADA 206, 302

Progress

Record Number	402077	Resolution	None
Progress	Not_Started	Priority	Two
Actual Date		Projected Date	06/30/2020
Actual Cost	\$0.00	Contractor	
Comments	No Comments	New Value	0
Assignment	None		
Designated Staff			

Barlin Avenue - Cheyenne Street To Imperial Highway

Sidewalks - Exterior : Sidewalks , Change in Level

West Side

Change In Level North Of Comolette Street @ 33.916129970354, -118.142568469048

Sidewalks , Change in Level : Change in Level Non Beveled

Finding

There is a change in elevation greater than recommended value.

On-Site Finding 0.62 inches

Recommendation

Ensure that the change in elevation is within the recommended value.

Recommendation Up to 0.25 inches

Costing Info (Estimated)

Remove tripping hazards \$198



Code Reference ADA 206, 302

Progress

Record Number	402076	Resolution	None
Progress	Not_Started	Priority	Two
Actual Date		Projected Date	06/30/2021
Actual Cost	\$0.00	Contractor	
Comments	No Comments		
Assignment	None	New Value	0
Designated Staff			

Barlin Avenue - Cheyenne Street To Imperial Highway

Sidewalks - Exterior : Sidewalks , Change in Level

West Side

Change In Level North Of Comolette Street @ 33.917178336991, -118.141804039478

Sidewalks , Change in Level : Change in Level Non Beveled

Finding

There is a change in elevation greater than recommended value.

On-Site Finding 0.50 inches

Recommendation

Ensure that the change in elevation is within the recommended value.

Recommendation Up to 0.25 inches

Costing Info (Estimated)

Remove tripping hazards \$198



Code Reference ADA 206, 302

Progress

Record Number	402078	Resolution	None
Progress	Not_Started	Priority	Two
Actual Date		Projected Date	06/30/2021
Actual Cost	\$0.00	Contractor	
Comments	No Comments	New Value	0
Assignment	None		
Designated Staff			

Barlin Avenue - Cheyenne Street To Imperial Highway

Sidewalks - Exterior : Sidewalks , Change in Level

East Side

Change In Level South Of Adoree Street @ 33.914884600869, -118.143272548914

Sidewalks , Change in Level : Change in Level Non Beveled

Finding

There is a change in elevation greater than recommended value.

On-Site Finding 0.37 inches

Recommendation

Ensure that the change in elevation is within the recommended value.

Recommendation Up to 0.25 inches

Costing Info (Estimated)

Remove tripping hazards \$198



Code Reference ADA 206, 302

Progress

Record Number	402058	Resolution	None
Progress	Not_Started	Priority	Three
Actual Date		Projected Date	12/31/2022
Actual Cost	\$0.00	Contractor	
Comments	No Comments	New Value	0
Assignment	None		
Designated Staff			

Barlin Avenue - Cheyenne Street To Imperial Highway

Sidewalks - Exterior : Sidewalks , Change in Level

West Side

Change In Level North Of Comolette Street @ 33.916483879005, -118.142317682505

Sidewalks , Change in Level : Change in Level Non Beveled

Finding

There is a change in elevation greater than recommended value.

On-Site Finding 0.37 inches

Recommendation

Ensure that the change in elevation is within the recommended value.

Recommendation Up to 0.25 inches

Costing Info (Estimated)

Remove tripping hazards \$198



Code Reference ADA 206, 302

Progress

Record Number	402079	Resolution	None
Progress	Not_Started	Priority	Three
Actual Date		Projected Date	12/31/2022
Actual Cost	\$0.00	Contractor	
Comments	No Comments	New Value	0
Assignment	None		
Designated Staff			

Barlin Avenue - Cheyenne Street To Imperial Highway

Curb Ramps - Exterior : Curb Ramp

East Side South Of Dalen Street - 2nd @ 33.916606299894, - 118.142011910677

Curb Ramp : Curb Ramp Slope

Finding

The running slope is greater than allowed.

On-Site Finding 9.50 percent

Recommendation

Provide a compliant curb ramp.

Recommendation Up to 8.33 percent

Costing Info (Estimated)

Install curb ramp \$1,300



Code Reference ADA 406, 406.1, 405.2, CA 11B-406

Progress

Record Number	402054	Resolution	None
Progress	Not_Started	Priority	Five
Actual Date		Projected Date	06/30/2025
Actual Cost	\$0.00	Contractor	
Comments	No Comments		
Assignment	None	New Value	0
Designated Staff			

Barlin Avenue - Cheyenne Street To Imperial Highway

Sidewalks - Exterior : Sidewalks

East Side

Dalen Street East Crossing @ 33.916953529096, -118.141777217388

Sidewalks : Vehicular Traffic Slope

Finding

Slope at vehicular traffic is not compliant.

On-Site Finding 6.00 percent

Recommendation

Repave the surface to provide a compliant slope.

Recommendation Up to 5.00 percent

Costing Info (Estimated)

Repave surface \$1,092



Code Reference

Progress

Record Number	402061	Resolution	None
Progress	Not_Started	Priority	Five
Actual Date		Projected Date	06/30/2025
Actual Cost	\$0.00	Contractor	
Comments	No Comments	New Value	0
Assignment	None		
Designated Staff			

Barlin Avenue - Cheyenne Street To Imperial Highway

Sidewalks - Exterior : Sidewalks , Vehicular Traffic

East Side

Driveway South Of Dalen Street @ 33.916210100744, -118.142300248146

Sidewalks , Vehicular Traffic : Cross Walks and Detectable Warnings

Finding

There are no detectable warnings where the pedestrian route crosses vehicular traffic.

On-Site Finding Not Found

Recommendation

Provide detectable warnings.

Recommendation See Recommendation

Costing Info (Estimated)

Install compliant detectable warnings \$190



Code Reference ADA 705,CA 11B-705.1.2.5,CA 11B-247.1.2.5

Progress

Record Number	402062	Resolution	None
Progress	Not_Started	Priority	Five
Actual Date		Projected Date	06/30/2025
Actual Cost	\$0.00	Contractor	
Comments	No Comments	New Value	0
Assignment	None		
Designated Staff			

Barlin Avenue - Cheyenne Street To Imperial Highway

Sidewalks - Exterior : Sidewalks

East Side

Driveway South Of Dalen Street @ 33.916210100744, -118.142300248146

Sidewalks : Vehicular Traffic Cross Slope

Finding

Cross slope at vehicular traffic is not compliant.

On-Site Finding 2.50 percent

Recommendation

Repave the surface to provide a compliant cross slope.

Recommendation Up to 2.08 percent

Costing Info (Estimated)

Repave surface \$1,092



Code Reference ADA 206, 302,CA 11B-403.3

Progress

Record Number	402063	Resolution	None
Progress	Not_Started	Priority	Five
Actual Date		Projected Date	06/30/2025
Actual Cost	\$0.00	Contractor	
Comments	No Comments	New Value	0
Assignment	None		
Designated Staff			

Barlin Avenue - Cheyenne Street To Imperial Highway

Sidewalks - Exterior : Sidewalks , Vehicular Traffic

East Side

Driveway South Of Dalen Street @ 33.916576251147, -118.142036050558

Sidewalks , Vehicular Traffic : Cross Walks and Detectable Warnings

Finding

There are no detectable warnings where the pedestrian route crosses vehicular traffic.

On-Site Finding Not Found

Recommendation

Provide detectable warnings.

Recommendation See Recommendation

Costing Info (Estimated)

Install compliant detectable warnings \$190



Code Reference ADA 705,CA 11B-705.1.2.5,CA 11B-247.1.2.5

Progress

Record Number	402060	Resolution	None
Progress	Not_Started	Priority	Five
Actual Date		Projected Date	06/30/2025
Actual Cost	\$0.00	Contractor	
Comments	No Comments	New Value	0
Assignment	None		
Designated Staff			

Barlin Avenue - Cheyenne Street To Imperial Highway

Sidewalks - Exterior : Sidewalks , Vehicular Traffic

East Side

Driveway South Of Imperial Highway @ 33.918005224295, -118.140998035669

Sidewalks , Vehicular Traffic : Cross Walks and Detectable Warnings

Finding

There are no detectable warnings where the pedestrian route crosses vehicular traffic.

On-Site Finding Not Found

Recommendation

Provide detectable warnings.

Recommendation See Recommendation

Costing Info (Estimated)

Install compliant detectable warnings \$190



Code Reference ADA 705,CA 11B-705.1.2.5,CA 11B-247.1.2.5

Progress

Record Number	402064	Resolution	None
Progress	Not_Started	Priority	Five
Actual Date		Projected Date	06/30/2025
Actual Cost	\$0.00	Contractor	
Comments	No Comments	New Value	0
Assignment	None		
Designated Staff			

Barlin Avenue - Cheyenne Street To Imperial Highway

Sidewalks - Exterior : Sidewalks

East Side

Imperial Highway East Crossing @ 33.918171045951, -118.140855878592

Sidewalks : Vehicular Traffic Slope

Finding

Slope at vehicular traffic is not compliant.

On-Site Finding 7.50 percent

Recommendation

Repave the surface to provide a compliant slope.

Recommendation Up to 5.00 percent

Costing Info (Estimated)

Repave surface \$1,092



Code Reference

Progress

Record Number	402065	Resolution	None
Progress	Not_Started	Priority	Five
Actual Date		Projected Date	06/30/2025
Actual Cost	\$0.00	Contractor	
Comments	No Comments	New Value	0
Assignment	None		
Designated Staff			

Barlin Avenue - Cheyenne Street To Imperial Highway

Sidewalks - Exterior : Sidewalks

East Side

Sidewalk South Of Adoree Street @ 33.913812834006, -118.143925666809

Sidewalks : Opening

Finding

Ground surface has an opening that is not compliant.

On-Site Finding Not Compliant

Recommendation

Make sure that the surface opening does not allow passage of a sphere more than 1/2 inch in diameter.

Recommendation See Recommendation

Costing Info (Estimated)

Unassigned



Code Reference ADA 302

Notes : Opening continues for 13 feet

Progress

Record Number	402057	Resolution	None
Progress	Not_Started	Priority	Five
Actual Date		Projected Date	06/30/2025
Actual Cost	\$0.00	Contractor	
Comments	No Comments		
Assignment	None	New Value	0
Designated Staff			

Barlin Avenue - Cheyenne Street To Imperial Highway

Sidewalks - Exterior : Sidewalks , Surface

East Side

Sidewalk South Of Imperial Highway @ 33.917042561997, -118.141712844372

Sidewalks , Surface : Cross Slope

Finding

Sidewalk cross slope is not compliant.

On-Site Finding 5.00 percent for 14.00 feet

Recommendation

Repave the sidewalk surface with the recommended cross slope.

Recommendation Up to 2.08 percent

Costing Info (Estimated)

Repave surface \$1,092



Code Reference ADA 206, 302,CA 11B-403.3

Progress

Record Number	402056	Resolution	None
Progress	Not_Started	Priority	Five
Actual Date		Projected Date	06/30/2025
Actual Cost	\$0.00	Contractor	
Comments	No Comments	New Value	0
Assignment	None		
Designated Staff			

Barlin Avenue - Cheyenne Street To Imperial Highway

Sidewalks - Exterior : Sidewalks

East Side @ 33.918065320771, -118.140945732594

Sidewalks : Turn Area

Finding

Turn area is not level.

On-Site Finding Not Level

Recommendation

Make sure that the turn area is level.

Recommendation See Recommendation

Costing Info (Estimated)

\$1,260



Code Reference ADA 206, 302

Progress

Record Number	402055	Resolution	None
Progress	Not_Started	Priority	Five
Actual Date		Projected Date	06/30/2025
Actual Cost	\$0.00	Contractor	
Comments	No Comments		
Assignment	None	New Value	0
Designated Staff			

Barlin Avenue - Cheyenne Street To Imperial Highway

Sidewalks - Exterior : Sidewalks , Vehicular Traffic

West Side

Driveway North Of Comolette Street @ 33.918006337193, -118.141193836927

Sidewalks , Vehicular Traffic : Cross Walks and Detectable Warnings

Finding

There are no detectable warnings where the pedestrian route crosses vehicular traffic.

On-Site Finding Not Found

Recommendation

Provide detectable warnings.

Recommendation See Recommendation

Costing Info (Estimated)

Install compliant detectable warnings \$190



Code Reference ADA 705,CA 11B-705.1.2.5,CA 11B-247.1.2.5

Progress

Record Number	402081	Resolution	None
Progress	Not_Started	Priority	Five
Actual Date		Projected Date	06/30/2025
Actual Cost	\$0.00	Contractor	
Comments	No Comments	New Value	0
Assignment	None		
Designated Staff			

Barlin Avenue - Cheyenne Street To Imperial Highway

Sidewalks - Exterior : Sidewalks

West Side

Driveway North Of Comolette Street @ 33.918006337193, -118.141193836927

Sidewalks : Vehicular Traffic Cross Slope

Finding

Cross slope at vehicular traffic is not compliant.

On-Site Finding 7.00 percent

Recommendation

Repave the surface to provide a compliant cross slope.

Recommendation Up to 2.08 percent

Costing Info (Estimated)

Repave surface \$1,092



Code Reference ADA 206, 302,CA 11B-403.3

Progress

Record Number	402082	Resolution	None
Progress	Not_Started	Priority	Five
Actual Date		Projected Date	06/30/2025
Actual Cost	\$0.00	Contractor	
Comments	No Comments	New Value	0
Assignment	None		
Designated Staff			

Barlin Avenue - Cheyenne Street To Imperial Highway

Sidewalks - Exterior : Sidewalks , Surface

West Side

Sidewalk North Of Cheyenne Street To Imperial Highway @ 33.913711555236, - 118.144222050905

Sidewalks , Surface : Cross Slope

Finding

Sidewalk cross slope is not compliant.

On-Site Finding 4.40 percent for 276.00 feet

Recommendation

Repave the sidewalk surface with the recommended cross slope.

Recommendation Up to 2.08 percent

Costing Info (Estimated)

Repave surface \$1,092



Code Reference ADA 206, 302, CA 11B-403.3

Progress

Record Number	402074	Resolution	None
Progress	Not_Started	Priority	Five
Actual Date		Projected Date	06/30/2025
Actual Cost	\$0.00	Contractor	
Comments	No Comments		
Assignment	None	New Value	0
Designated Staff			

Barlin Avenue - Cheyenne Street To Imperial Highway

Sidewalks - Exterior : Sidewalks , Surface

West Side

Sidewalk North Of Comolette Street @ 33.915303064853, -118.143185377121

Sidewalks , Surface : Cross Slope

Finding

Sidewalk cross slope is not compliant.

On-Site Finding 4.00 percent for 20.00 feet

Recommendation

Repave the sidewalk surface with the recommended cross slope.

Recommendation Up to 2.08 percent

Costing Info (Estimated)

Repave surface \$1,092



Code Reference ADA 206, 302, CA 11B-403.3

Notes : Surface is rough and uneven for 4 feet.

Progress

Record Number	402069	Resolution	None
Progress	Not_Started	Priority	Five
Actual Date		Projected Date	06/30/2025
Actual Cost	\$0.00	Contractor	
Comments	No Comments		
Assignment	None	New Value	0
Designated Staff			

Barlin Avenue - Cheyenne Street To Imperial Highway

Sidewalks - Exterior : Sidewalks , Surface

West Side

Sidewalk North Of Comolette Street @ 33.915303064853, -118.143185377121

Sidewalks , Surface : Running Slope

Finding

Sidewalk running slope is not compliant.

On-Site Finding 12.40 percent for 4.00 feet

Recommendation

Repave the sidewalk surface with the recommended running slope.

Recommendation Up to 5.00 percent

Costing Info (Estimated)

Repave surface \$1,184



Code Reference ADA 206, 302

Notes : Surface is rough and uneven for 4 feet.

Progress

Record Number	402070	Resolution	None
Progress	Not_Started	Priority	Five
Actual Date		Projected Date	06/30/2025
Actual Cost	\$0.00	Contractor	
Comments	No Comments		
Assignment	None	New Value	0
Designated Staff			

Barlin Avenue - Cheyenne Street To Imperial Highway

Sidewalks - Exterior : Sidewalks , Surface

West Side

Sidewalk North Of Comolette Street @ 33.915717075071, -118.142874240875

Sidewalks , Surface : Running Slope

Finding

Sidewalk running slope is not compliant.

On-Site Finding 7.80 percent for 1.00 feet

Recommendation

Repave the sidewalk surface with the recommended running slope.

Recommendation Up to 5.00 percent

Costing Info (Estimated)

Repave surface \$1,184



Code Reference ADA 206, 302

Progress

Record Number	402073	Resolution	None
Progress	Not_Started	Priority	Five
Actual Date		Projected Date	06/30/2025
Actual Cost	\$0.00	Contractor	
Comments	No Comments	New Value	0
Assignment	None		
Designated Staff			

Barlin Avenue - Cheyenne Street To Imperial Highway

Sidewalks - Exterior : Sidewalks , Surface

West Side

Sidewalk North Of Comolette Street @ 33.916174487247, -118.142544329166

Sidewalks , Surface : Cross Slope

Finding

Sidewalk cross slope is not compliant.

On-Site Finding 4.70 percent for 81.00 feet

Recommendation

Repave the sidewalk surface with the recommended cross slope.

Recommendation Up to 2.08 percent

Costing Info (Estimated)

Repave surface \$1,092



Code Reference ADA 206, 302,CA 11B-403.3

Progress

Record Number	402071	Resolution	None
Progress	Not_Started	Priority	Five
Actual Date		Projected Date	06/30/2025
Actual Cost	\$0.00	Contractor	
Comments	No Comments	New Value	0
Assignment	None		
Designated Staff			

Barlin Avenue - Cheyenne Street To Imperial Highway

Sidewalks - Exterior : Sidewalks , Surface

West Side

Sidewalk North Of Comolette Street @ 33.916174487247, -118.142544329166

Sidewalks , Surface : Running Slope

Finding

Sidewalk running slope is not compliant.

On-Site Finding 9.00 percent for 2.00 feet

Recommendation

Repave the sidewalk surface with the recommended running slope.

Recommendation Up to 5.00 percent

Costing Info (Estimated)

Repave surface \$1,184



Code Reference ADA 206, 302

Progress

Record Number	402072	Resolution	None
Progress	Not_Started	Priority	Five
Actual Date		Projected Date	06/30/2025
Actual Cost	\$0.00	Contractor	
Comments	No Comments	New Value	0
Assignment	None		
Designated Staff			

Barlin Avenue - Cheyenne Street To Imperial Highway

Sidewalks - Exterior : Sidewalks

West Side

Sidewalk North Of Comolette Street @ 33.916941287065, -118.141979724169

Sidewalks : Opening

Finding

Ground surface has an opening that is not compliant.

On-Site Finding Not Compliant

Recommendation

Make sure that the surface opening does not allow passage of a sphere more than ½ inch in diameter.

Recommendation See Recommendation

Costing Info (Estimated)

Unassigned



Code Reference ADA 302

Progress

Record Number	402067	Resolution	None
Progress	Not_Started	Priority	Five
Actual Date		Projected Date	06/30/2025
Actual Cost	\$0.00	Contractor	
Comments	No Comments		
Assignment	None	New Value	0
Designated Staff			

Barlin Avenue - Cheyenne Street To Imperial Highway

Sidewalks - Exterior : Sidewalks , Surface

West Side

Sidewalk North Of Comolette Street @ 33.918046401515, -118.141169697046

Sidewalks , Surface : Cross Slope

Finding

Sidewalk cross slope is not compliant.

On-Site Finding 3.70 percent for 38.00 feet

Recommendation

Repave the sidewalk surface with the recommended cross slope.

Recommendation Up to 2.08 percent

Costing Info (Estimated)

Repave surface \$1,092



Code Reference ADA 206, 302,CA 11B-403.3

Progress

Record Number	402068	Resolution	None
Progress	Not_Started	Priority	Five
Actual Date		Projected Date	06/30/2025
Actual Cost	\$0.00	Contractor	
Comments	No Comments		
Assignment	None	New Value	0
Designated Staff			

Barlin Avenue - Cheyenne Street To Imperial Highway

Sidewalks - Exterior : Sidewalks

West Side @ 33.913701538647, -118.144231438637

Sidewalks : Turn Area

Finding

Turn area is not level.

On-Site Finding Not Level

Recommendation

Make sure that the turn area is level.

Recommendation See Recommendation

Costing Info (Estimated)

\$1,260



Code Reference ADA 206, 302

Progress

Record Number	402066	Resolution	None
Progress	Not_Started	Priority	Five
Actual Date		Projected Date	06/30/2025
Actual Cost	\$0.00	Contractor	
Comments	No Comments		
Assignment	None	New Value	0
Designated Staff			

Barlin Avenue - Cheyenne Street To Imperial Highway



Barlin Avenue - Cheyenne Street To Imperial Highway

**Cheyenne Street To Imperial Highway
Downey, CA 90242**

Date of Inspection
4/10/2017

***Estimated Facility Total: \$19,544**

*Estimated facility total is for estimating purposes only and does not represent total construction, repair totals or design fees.

Prepared By

Disability Access Consultants

(800) 743-7067

Prepared Using



Accessibility Survey



City of Downey Barlin Avenue - Golden Street To Century Boulevard

Golden Street To Century Boulevard
Downey, CA 90242

Date of Inspection
11/28/2016

Prepared By

Disability Access Consultants

(800) 743-7067

Barlin Avenue - Golden Street To Century Boulevard

Sidewalks - Exterior : Sidewalks , Change in Level

West Side

Change In Level North Of Century Boulevard @ 33.905771370257, - 118.149196207523

Sidewalks , Change in Level : Change in Level Non Beveled

Finding

There is a change in elevation greater than recommended value.

On-Site Finding 0.50 inches

Recommendation

Ensure that the change in elevation is within the recommended value.

Recommendation Up to 0.25 inches

Costing Info (Estimated)

Remove tripping hazards \$198



Code Reference ADA 206, 302

Progress

Record Number	310782	Resolution	None
Progress	Not_Started	Priority	Two
Actual Date		Projected Date	06/30/2021
Actual Cost	\$0.00	Contractor	
Comments	No Comments		
Assignment	None	New Value	0
Designated Staff			

Barlin Avenue - Golden Street To Century Boulevard

Sidewalks - Exterior : Sidewalks , Change in Level

West Side

Change In Level North Of Prichard Street @ 33.907217220163, -118.148219883442

Sidewalks , Change in Level : Change in Level Non Beveled

Finding

There is a change in elevation greater than recommended value.

On-Site Finding 0.50 inches

Recommendation

Ensure that the change in elevation is within the recommended value.

Recommendation Up to 0.25 inches

Costing Info (Estimated)

Remove tripping hazards \$198



Code Reference ADA 206, 302

Progress

Record Number	310780	Resolution	None
Progress	Not_Started	Priority	Two
Actual Date		Projected Date	06/30/2021
Actual Cost	\$0.00	Contractor	
Comments	No Comments	New Value	0
Assignment	None		
Designated Staff			

Barlin Avenue - Golden Street To Century Boulevard

Curb Ramps - Exterior : Curb Ramp , Landings and Transitions

Northeast Corner Of Parkcliff Street @ 33.905782500835, - 118.148978948593

Top Landing

Finding

There is not enough top landing clear length.

On-Site Finding 47.00 inches

Recommendation

Provide a level top landing with enough clear length.

Recommendation At least 48.00 inches

Costing Info (Estimated)

Provide compliant landing \$240

Curb Ramp , Landings and Transitions : Top Landing Clear Length - Landings



Code Reference ADA 406, 406.4,CA 11B-406.5.3

Progress

Record Number	310779	Resolution	None
Progress	Not_Started	Priority	Five
Actual Date		Projected Date	06/30/2025
Actual Cost	\$0.00	Contractor	
Comments	No Comments		
Assignment	None	New Value	0
Designated Staff			

Barlin Avenue - Golden Street To Century Boulevard

Curb Ramps - Exterior : Curb Ramp , Landings and Transitions

Northwest Corner Of Century Boulevard @ 33.905497557582, - 118.149386644363

Top Landing

Finding

There is not enough top landing clear length.

On-Site Finding 41.00 inches

Recommendation

Provide a level top landing with enough clear length.

Recommendation At least 48.00 inches

Costing Info (Estimated)

Provide compliant landing \$240

Curb Ramp , Landings and Transitions : Top Landing Clear Length - Landings



Code Reference ADA 406, 406.4,CA 11B-406.5.3

Progress

Record Number	310784	Resolution	None
Progress	Not_Started	Priority	Five
Actual Date		Projected Date	06/30/2025
Actual Cost	\$0.00	Contractor	
Comments	No Comments		
Assignment	None	New Value	0
Designated Staff			

Barlin Avenue - Golden Street To Century Boulevard

Curb Ramps - Exterior : Curb Ramp , Landings and Transitions

Northwest Corner Of Prichard Street @ 33.907094785786, - 118.148317784071

Top Landing

Finding

There is not enough top landing clear length.

On-Site Finding 45.50 inches

Recommendation

Provide a level top landing with enough clear length.

Recommendation At least 48.00 inches

Costing Info (Estimated)

Provide compliant landing \$240

Curb Ramp , Landings and Transitions : Top Landing Clear Length - Landings



Code Reference ADA 406, 406.4,CA 11B-406.5.3

Progress

Record Number	310767	Resolution	None
Progress	Not_Started	Priority	Five
Actual Date		Projected Date	06/30/2025
Actual Cost	\$0.00	Contractor	
Comments	No Comments	New Value	0
Assignment	None		
Designated Staff			

Barlin Avenue - Golden Street To Century Boulevard

Curb Ramps - Exterior : Curb Ramp

Southeast Corner Of Golden Street @ 33.908472718895, - 118.147163093090

Curb Ramp : No Detectable Warnings

Finding

The curb ramp does not provide a detectable warning surface which includes truncated domes.

On-Site Finding Not Found

Recommendation

Provide compliant detectable warnings to surface.

Recommendation See Recommendation

Costing Info (Estimated)

Provide detectable warning to surface \$248



Code Reference CA 11B-406.5.12

Progress

Record Number	310768	Resolution	None
Progress	Not_Started	Priority	Five
Actual Date		Projected Date	06/30/2025
Actual Cost	\$0.00	Contractor	
Comments	No Comments	New Value	0
Assignment	None		
Designated Staff			

Barlin Avenue - Golden Street To Century Boulevard

Curb Ramps - Exterior : Curb Ramp

Southeast Corner Of Golden Street @ 33.908472718895, - 118.147163093090

Curb Ramp : Side Flare Slope

Finding

The slope of the curb ramp side flare is greater than allowed.

On-Site Finding 13.90 percent

Recommendation

Provide curb ramp side flares with a compliant slope.

Recommendation Up to 10.00 percent

Costing Info (Estimated)

Install flared sides \$1,300



Code Reference ADA 406, 406.3,CA 11B-406.2.2

Progress

Record Number	310769	Resolution	None
Progress	Not_Started	Priority	Five
Actual Date		Projected Date	06/30/2025
Actual Cost	\$0.00	Contractor	
Comments	No Comments		
Assignment	None	New Value	0
Designated Staff			

Barlin Avenue - Golden Street To Century Boulevard

Curb Ramps - Exterior : Curb Ramp , Landings And Transitions

Southeast Corner Of Golden Street @ 33.908472718895, - 118.147163093090

Bottom Landing

Curb Ramp , Landings And Transitions : Bottom Landing Change in Level

Finding

The transition from the bottom of the curb ramp to the walk, gutter, or street is abrupt.

On-Site Finding 2.00 inches

Recommendation

Patch the transition area at the bottom of the curb ramp so that the transition is flush and free of abrupt changes.

Recommendation Up to 0.50 inches

Costing Info (Estimated)

Patch lip at curb ramp \$255



Code Reference ADA 302, 303, 406.2, 303.1

Progress

Record Number	310770	Resolution	None
Progress	Not_Started	Priority	Five
Actual Date		Projected Date	06/30/2025
Actual Cost	\$0.00	Contractor	
Comments	No Comments		
Assignment	None	New Value	0
Designated Staff			

Barlin Avenue - Golden Street To Century Boulevard

Curb Ramps - Exterior : Curb Ramp , Landings and Transitions

Southeast Corner Of Golden Street @ 33.908472718895, - 118.147163093090

Top Landing

Curb Ramp , Landings and Transitions : Top Landing Slope

Finding

The slope at the top landing is greater than allowed.

On-Site Finding 2.90 percent

Recommendation

Provide a top landing surface that does not exceed the maximum slope and cross slope. Provide a sufficient maneuvering clearance that does not accumulate water.

Recommendation Up to 2.08 percent

Costing Info (Estimated)

Provide compliant landing \$1,260



Code Reference ADA 402, 406.4, 403.3, 406.1, CA 11B-406.5.3

Progress

Record Number	310771	Resolution	None
Progress	Not_Started	Priority	Five
Actual Date		Projected Date	06/30/2025
Actual Cost	\$0.00	Contractor	
Comments	No Comments		
Assignment	None	New Value	0
Designated Staff			

Barlin Avenue - Golden Street To Century Boulevard

Curb Ramps - Exterior : Curb Ramp

Southeast Corner Of Prichard Street @ 33.906877742596, - 118.148233294487

Bottom Landing

Curb Ramp : Bottom Landing Slope

Finding

The bottom landing of the curb ramp is on the street, and the slope of the bottom landing is not compliant.

On-Site Finding 6.60 percent

Recommendation

Ensure the bottom landing slope is compliant and provides a smooth transition.

Recommendation Up to 5.00 percent

Costing Info (Estimated)

Repave landing \$1,260



Code Reference ADA 406, 406.2, CA 11B-406.5.8

Progress

Record Number	310778	Resolution	None
Progress	Not_Started	Priority	Five
Actual Date		Projected Date	06/30/2025
Actual Cost	\$0.00	Contractor	
Comments	No Comments		
Assignment	None	New Value	0
Designated Staff			

Barlin Avenue - Golden Street To Century Boulevard

Curb Ramps - Exterior : Curb Ramp

Southwest Corner Of Golden Street @ 33.908567325763, - 118.147306591272

Curb Ramp : No Detectable Warnings

Finding

The curb ramp does not provide a detectable warning surface which includes truncated domes.

On-Site Finding Not Found

Recommendation

Provide compliant detectable warnings to surface.

Recommendation See Recommendation

Costing Info (Estimated)

Provide detectable warning to surface \$248



Code Reference CA 11B-406.5.12

Progress

Record Number	310772	Resolution	None
Progress	Not_Started	Priority	Five
Actual Date		Projected Date	06/30/2025
Actual Cost	\$0.00	Contractor	
Comments	No Comments	New Value	0
Assignment	None		
Designated Staff			

Barlin Avenue - Golden Street To Century Boulevard

Curb Ramps - Exterior : Curb Ramp

Southwest Corner Of Golden Street @ 33.908567325763, - 118.147306591272

Curb Ramp : Curb Ramp Slope

Finding

The running slope is greater than allowed.

On-Site Finding 9.10 percent

Recommendation

Provide a compliant curb ramp.

Recommendation Up to 8.33 percent

Costing Info (Estimated)

Install curb ramp \$1,300



Code Reference ADA 406, 406.1, 405.2, CA 11B-406

Progress

Record Number	310773	Resolution	None
Progress	Not_Started	Priority	Five
Actual Date		Projected Date	06/30/2025
Actual Cost	\$0.00	Contractor	
Comments	No Comments	New Value	0
Assignment	None		
Designated Staff			

Barlin Avenue - Golden Street To Century Boulevard

Curb Ramps - Exterior : Curb Ramp

Southwest Corner Of Golden Street @ 33.908567325763, - 118.147306591272

Curb Ramp : Side Flare Slope

Finding

The slope of the curb ramp side flare is greater than allowed.

On-Site Finding 10.80 percent

Recommendation

Provide curb ramp side flares with a compliant slope.

Recommendation Up to 10.00 percent

Costing Info (Estimated)

Install flared sides \$1,300



Code Reference ADA 406, 406.3,CA 11B-406.2.2

Progress

Record Number	310774	Resolution	None
Progress	Not_Started	Priority	Five
Actual Date		Projected Date	06/30/2025
Actual Cost	\$0.00	Contractor	
Comments	No Comments		
Assignment	None	New Value	0
Designated Staff			

Barlin Avenue - Golden Street To Century Boulevard

Curb Ramps - Exterior : Curb Ramp

Southwest Corner Of Golden Street @ 33.908567325763, - 118.147306591272

Bottom Landing

Curb Ramp : Bottom Landing Slope

Finding

The bottom landing of the curb ramp is on the street, and the slope of the bottom landing is not compliant.

On-Site Finding 10.80 percent

Recommendation

Ensure the bottom landing slope is compliant and provides a smooth transition.

Recommendation Up to 5.00 percent

Costing Info (Estimated)

Repave landing \$1,260



Code Reference ADA 406, 406.2, CA 11B-406.5.8

Progress

Record Number	310775	Resolution	None
Progress	Not_Started	Priority	Five
Actual Date		Projected Date	06/30/2025
Actual Cost	\$0.00	Contractor	
Comments	No Comments	New Value	0
Assignment	None		
Designated Staff			

Barlin Avenue - Golden Street To Century Boulevard

Curb Ramps - Exterior : Curb Ramp , Landings and Transitions

Southwest Corner Of Golden Street @ 33.908567325763, - 118.147306591272

Top Landing

Finding

There is not enough top landing clear length.

On-Site Finding 47.00 inches

Recommendation

Provide a level top landing with enough clear length.

Recommendation At least 48.00 inches

Costing Info (Estimated)

Provide compliant landing \$240

Curb Ramp , Landings and Transitions : Top Landing Clear Length - Landings



Code Reference ADA 406, 406.4,CA 11B-406.5.3

Progress

Record Number	310776	Resolution	None
Progress	Not_Started	Priority	Five
Actual Date		Projected Date	06/30/2025
Actual Cost	\$0.00	Contractor	
Comments	No Comments		
Assignment	None	New Value	0
Designated Staff			

Barlin Avenue - Golden Street To Century Boulevard

Curb Ramps - Exterior : Curb Ramp

Southwest Corner Of Prichard Street @ 33.906957881684, - 118.148399591446

Bottom Landing

Curb Ramp : Bottom Landing Slope

Finding

The bottom landing of the curb ramp is on the street, and the slope of the bottom landing is not compliant.

On-Site Finding 6.00 percent

Recommendation

Ensure the bottom landing slope is compliant and provides a smooth transition.

Recommendation Up to 5.00 percent

Costing Info (Estimated)

Repave landing \$1,260



Code Reference ADA 406, 406.2, CA 11B-406.5.8

Progress

Record Number	310777	Resolution	None
Progress	Not_Started	Priority	Five
Actual Date		Projected Date	06/30/2025
Actual Cost	\$0.00	Contractor	
Comments	No Comments		
Assignment	None	New Value	0
Designated Staff			

Barlin Avenue - Golden Street To Century Boulevard

Sidewalks - Exterior : Sidewalks , Hazards & Gratings

East Side

Bush South Of Prichard Street @ 33.906708559828, -118.148343265057

Sidewalks , Hazards & Gratings : Sidewalk Width at Obstruction

Finding

Sidewalk width at the obstruction is not compliant.

On-Site Finding 27.00 inches

Recommendation

Sidewalk width at the obstruction shall have the recommended value.

Recommendation At least 48.00 inches

Costing Info (Estimated)

\$1,260



Code Reference ADA 206, 302, 403.5.1, CA 11B-403.5

Progress

Record Number	310786	Resolution	None
Progress	Not_Started	Priority	Five
Actual Date		Projected Date	06/30/2025
Actual Cost	\$0.00	Contractor	
Comments	No Comments	New Value	0
Assignment	None		
Designated Staff			

Barlin Avenue - Golden Street To Century Boulevard

Sidewalks - Exterior : Sidewalks

East Side

Dorion Street East Crossing @ 33.906323445171, -118.148640990257

Sidewalks : Vehicular Traffic Slope

Finding

Slope at vehicular traffic is not compliant.

On-Site Finding 6.60 percent

Recommendation

Repave the surface to provide a compliant slope.

Recommendation Up to 5.00 percent

Costing Info (Estimated)

Repave surface \$1,092



Code Reference

Progress

Record Number	310787	Resolution	None
Progress	Not_Started	Priority	Five
Actual Date		Projected Date	06/30/2025
Actual Cost	\$0.00	Contractor	
Comments	No Comments	New Value	0
Assignment	None		
Designated Staff			

Barlin Avenue - Golden Street To Century Boulevard

Sidewalks - Exterior : Sidewalks , Hazards & Gratings

East Side

Tree South Of Parkcliff Street @ 33.905439678367, -118.149206936359

Sidewalks , Hazards & Gratings : Sidewalk Width at Obstruction

Finding

Sidewalk width at the obstruction is not compliant.

On-Site Finding 20.00 inches

Recommendation

Sidewalk width at the obstruction shall have the recommended value.

Recommendation At least 48.00 inches

Costing Info (Estimated)

\$1,260



Code Reference ADA 206, 302, 403.5.1, CA 11B-403.5

Progress

Record Number	310785	Resolution	None
Progress	Not_Started	Priority	Five
Actual Date		Projected Date	06/30/2025
Actual Cost	\$0.00	Contractor	
Comments	No Comments	New Value	0
Assignment	None		
Designated Staff			

Barlin Avenue - Golden Street To Century Boulevard

Sidewalks - Exterior : Sidewalks

West Side

Prichard Street West Crossing @ 33.907015759868, -118.148353993893

Sidewalks : Vehicular Traffic Slope

Finding

Slope at vehicular traffic is not compliant.

On-Site Finding 5.50 percent

Recommendation

Repave the surface to provide a compliant slope.

Recommendation Up to 5.00 percent

Costing Info (Estimated)

Repave surface \$1,092



Code Reference

Progress

Record Number	310783	Resolution	None
Progress	Not_Started	Priority	Five
Actual Date		Projected Date	06/30/2025
Actual Cost	\$0.00	Contractor	
Comments	No Comments	New Value	0
Assignment	None		
Designated Staff			

Barlin Avenue - Golden Street To Century Boulevard

Sidewalks - Exterior : Sidewalks , Hazards & Gratings

West Side

Tree North Of Century Boulevard @ 33.906866612161, -118.148453235626

Sidewalks , Hazards & Gratings : Overhead Obstruction Height

Finding

Overhead obstruction height is not compliant.

On-Site Finding 60.00 inches

Recommendation

Provide a compliant vertical clearance height.

Recommendation At least 80.00 inches

Costing Info (Estimated)

Unassigned



Code Reference ADA 206, 307.4,CA 11B-307.4

Progress

Record Number	310781	Resolution	None
Progress	Not_Started	Priority	Five
Actual Date		Projected Date	06/30/2025
Actual Cost	\$0.00	Contractor	
Comments	No Comments		
Assignment	None	New Value	0
Designated Staff			

Barlin Avenue - Golden Street To Century Boulevard



Barlin Avenue - Golden Street To Century Boulevard

**Golden Street To Century Boulevard
Downey, CA 90242**

Date of Inspection
11/28/2016

***Estimated Facility Total: \$15,751**

*Estimated facility total is for estimating purposes only and does not represent total construction, repair totals or design fees.

Prepared By

Disability Access Consultants

(800) 743-7067

Prepared Using



Accessibility Survey



City of Downey Barlin Avenue - Golden Street To Gardendale Street

Golden Street To Gardendale Street
Downey, CA 90242

Date of Inspection
11/29/2016

Prepared By

Disability Access Consultants

(800) 743-7067

Barlin Avenue - Golden Street To Gardendale Street

Sidewalks - Exterior : Sidewalks , Change in Level

East Side

Change In Level South Of Gardendale Street @ 33.911645887242, - 118.145534992218

Sidewalks , Change in Level : Change in Level Non Beveled

Finding

There is a change in elevation greater than recommended value.

On-Site Finding 1.00 inches

Recommendation

Ensure that the change in elevation is within the recommended value.

Recommendation Up to 0.25 inches

Costing Info (Estimated)

Remove tripping hazards \$198



Code Reference ADA 206, 302

Progress

Record Number	347182	Resolution	None
Progress	Not_Started	Priority	Two
Actual Date		Projected Date	06/30/2021
Actual Cost	\$0.00	Contractor	
Comments	No Comments		
Assignment	None	New Value	0
Designated Staff			

Barlin Avenue - Golden Street To Gardendale Street

Sidewalks - Exterior : Sidewalks , Change in Level

West Side

Change In Level North Of Golden Street @ 33.910068778351, -118.146818429232

Sidewalks , Change in Level : Change in Level Non Beveled

Finding

There is a change in elevation greater than recommended value.

On-Site Finding 0.75 inches

Recommendation

Ensure that the change in elevation is within the recommended value.

Recommendation Up to 0.25 inches

Costing Info (Estimated)

Remove tripping hazards \$198



Code Reference ADA 206, 302

Progress

Record Number	347179	Resolution	None
Progress	Not_Started	Priority	Two
Actual Date		Projected Date	06/30/2021
Actual Cost	\$0.00	Contractor	
Comments	No Comments	New Value	0
Assignment	None		
Designated Staff			

Barlin Avenue - Golden Street To Gardendale Street

Sidewalks - Exterior : Sidewalks , Hazards & Gratings

East Side

Bush South Of Gardendale Street @ 33.910754384672, -118.146146535873

Sidewalks , Hazards & Gratings : Sidewalk Width at Obstruction

Finding

Sidewalk width at the obstruction is not compliant.

On-Site Finding 27.00 inches

Recommendation

Sidewalk width at the obstruction shall have the recommended value.

Recommendation At least 48.00 inches

Costing Info (Estimated)

\$1,260



Code Reference ADA 206, 302, 403.5.1,CA 11B-403.5

Progress

Record Number	347183	Resolution	None
Progress	Not_Started	Priority	Five
Actual Date		Projected Date	06/30/2025
Actual Cost	\$0.00	Contractor	
Comments	No Comments	New Value	0
Assignment	None		
Designated Staff			

Barlin Avenue - Golden Street To Gardendale Street

Sidewalks - Exterior : Sidewalks

East Side

Gardendale Street East Crossing @ 33.911866257226, -118.145376741886

Sidewalks : Vehicular Traffic Slope

Finding

Slope at vehicular traffic is not compliant.

On-Site Finding 7.90 percent

Recommendation

Repave the surface to provide a compliant slope.

Recommendation Up to 5.00 percent

Costing Info (Estimated)

Repave surface \$1,092



Code Reference

Progress

Record Number	347184	Resolution	None
Progress	Not_Started	Priority	Five
Actual Date		Projected Date	06/30/2025
Actual Cost	\$0.00	Contractor	
Comments	No Comments		
Assignment	None	New Value	0
Designated Staff			

Barlin Avenue - Golden Street To Gardendale Street

Sidewalks - Exterior : Sidewalks , Hazards & Gratings

East Side

Tree South Of Gardendale Street @ 33.909079314050, -118.147277086973

Sidewalks , Hazards & Gratings : Overhead Obstruction Height

Finding

Overhead obstruction height is not compliant.

On-Site Finding 70.00 inches

Recommendation

Provide a compliant vertical clearance height.

Recommendation At least 80.00 inches

Costing Info (Estimated)

Unassigned

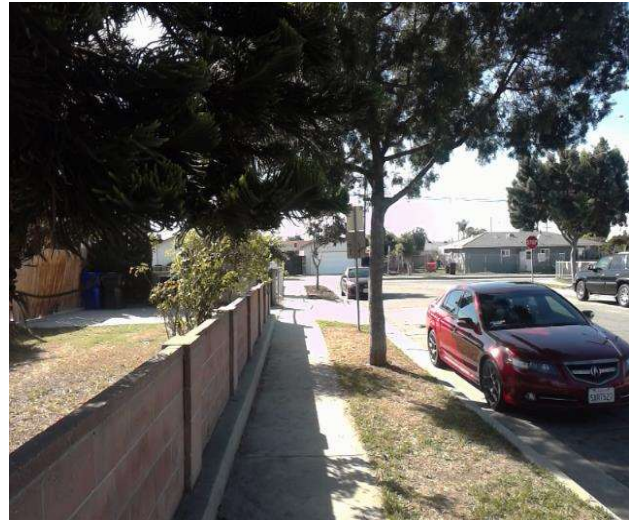

Code Reference ADA 206, 307.4,CA 11B-307.4

Progress

Record Number	347181	Resolution	None
Progress	Not_Started	Priority	Five
Actual Date		Projected Date	06/30/2025
Actual Cost	\$0.00	Contractor	
Comments	No Comments		
Assignment	None	New Value	0
Designated Staff			

Barlin Avenue - Golden Street To Gardendale Street

Sidewalks - Exterior : Sidewalks , Hazards & Gratings

West Side

Bush North Of Golden Street @ 33.911118332540, -118.146119713783

Sidewalks , Hazards & Gratings : Sidewalk Width at Obstruction

Finding

Sidewalk width at the obstruction is not compliant.

On-Site Finding 37.00 inches

Recommendation

Sidewalk width at the obstruction shall have the recommended value.

Recommendation At least 48.00 inches

Costing Info (Estimated)

\$1,260



Code Reference ADA 206, 302, 403.5.1, CA 11B-403.5

Progress

Record Number	347178	Resolution	None
Progress	Not_Started	Priority	Five
Actual Date		Projected Date	06/30/2025
Actual Cost	\$0.00	Contractor	
Comments	No Comments	New Value	0
Assignment	None		
Designated Staff			

Barlin Avenue - Golden Street To Gardendale Street

Sidewalks - Exterior : Sidewalks

West Side

Gardendale Street West Crossing @ 33.911970877120, -118.145540356636

Sidewalks : Vehicular Traffic Slope

Finding

Slope at vehicular traffic is not compliant.

On-Site Finding 7.70 percent

Recommendation

Repave the surface to provide a compliant slope.

Recommendation Up to 5.00 percent

Costing Info (Estimated)

Repave surface \$1,092



Code Reference

Progress

Record Number	347180	Resolution	None
Progress	Not_Started	Priority	Five
Actual Date		Projected Date	06/30/2025
Actual Cost	\$0.00	Contractor	
Comments	No Comments	New Value	0
Assignment	None		
Designated Staff			

Barlin Avenue - Golden Street To Gardendale Street



Barlin Avenue - Golden Street To Gardendale Street

**Golden Street To Gardendale Street
Downey, CA 90242**

Date of Inspection
11/29/2016

***Estimated Facility Total: \$5,100**

*Estimated facility total is for estimating purposes only and does not represent total construction, repair totals or design fees.

Prepared By

Disability Access Consultants

(800) 743-7067

Prepared Using

