

Accessibility Survey



City of Downey Stamps Avenue - Downey Avenue to Gallatin Road

Downey Avenue to Gallatin Road
Downey, CA 90242

Date of Inspection
7/12/2017

Prepared By

Disability Access Consultants

(800) 743-7067

Stamps Avenue - Downey Avenue to Gallatin Road

Curb Ramps - Exterior : Curb Ramp

Northeast Corner of Downey Avenue @ 33.957615184132, - 118.120788931847

Curb Ramp : Parallel Curb Ramp Left Side Slope

Finding

The running slope is greater than allowed.

On-Site Finding 9.40 percent

Recommendation

Provide a compliant curb ramp.

Recommendation Up to 8.33 percent

Costing Info (Estimated)

Install curb ramp \$1,300



Code Reference ADA 406.1, 405.2, CA 11B-406

Progress

Record Number	468130	Resolution	None
Progress	Not_Started	Priority	Seven
Actual Date		Projected Date	06/30/2032
Actual Cost	\$0.00	Contractor	
Comments	No Comments	New Value	0
Assignment	None		
Designated Staff			

Stamps Avenue - Downey Avenue to Gallatin Road

Curb Ramps - Exterior : Curb Ramp

**Northeast Corner of Downey Avenue @ 33.957615184132, -
118.120788931847**

Curb Ramp : Parallel Curb Ramp Right Side Slope

Finding

The running slope is greater than allowed.

On-Site Finding 8.40 percent

Recommendation

Provide a compliant curb ramp.

Recommendation Up to 8.33 percent

Costing Info (Estimated)

Install curb ramp \$1,300



Code Reference ADA 406.1, 405.2, CA 11B-406

Progress

Record Number	468131	Resolution	None
Progress	Not_Started	Priority	Seven
Actual Date		Projected Date	06/30/2032
Actual Cost	\$0.00	Contractor	
Comments	No Comments	New Value	0
Assignment	None		
Designated Staff			

Stamps Avenue - Downey Avenue to Gallatin Road

Curb Ramps - Exterior : Curb Ramp , Landings and Transitions

Northeast Corner of Downey Avenue @ 33.957615184132, - 118.120788931847

Top Landing

Finding

There is not enough top landing clear length.

On-Site Finding 0.00 inches

Recommendation

Provide a level top landing with enough clear length.

Recommendation At least 48.00 inches

Costing Info (Estimated)

Provide compliant landing \$240

Curb Ramp , Landings and Transitions : Top Landing Right Side Clear Length - Parallel Curb Ramp



Code Reference ADA 406.4,CA 11B-406.5.3

Progress

Record Number	468132	Resolution	None
Progress	Not_Started	Priority	Seven
Actual Date		Projected Date	06/30/2032
Actual Cost	\$0.00	Contractor	
Comments	No Comments		
Assignment	None	New Value	0
Designated Staff			

Stamps Avenue - Downey Avenue to Gallatin Road

Curb Ramps - Exterior : Curb Ramp , Landings and Transitions

Southeast Corner of Downey Avenue @ 33.957475024075, - 118.120885491371

Top Landing

Curb Ramp , Landings and Transitions : Top Landing Slope

Finding

The slope at the top landing is greater than allowed.

On-Site Finding 2.80 percent

Recommendation

Provide a top landing surface that does not exceed the maximum slope and cross slope. Provide a sufficient maneuvering clearance that does not accumulate water.

Recommendation Up to 2.08 percent

Costing Info (Estimated)

Provide compliant landing \$1,260



Code Reference ADA 402, 406.4, 403.3, 406.1, CA 11B-406.5.3

Progress

Record Number	468128	Resolution	None
Progress	Not_Started	Priority	Seven
Actual Date		Projected Date	06/30/2032
Actual Cost	\$0.00	Contractor	
Comments	No Comments		
Assignment	None	New Value	0
Designated Staff			

Stamps Avenue - Downey Avenue to Gallatin Road

Sidewalks - Exterior : Sidewalks

North Side @ 33.957588486996, -118.120772838593

Sidewalks : No Sidewalk

Finding

No sidewalk exists at the location.

On-Site Finding Not Found

Recommendation

No action necessary until a sidewalk is provided.

Recommendation See Recommendation

Costing Info (Estimated)

Unassigned



Code Reference ADA 206

Progress

Record Number	468129	Resolution	None
Progress	Not_Started	Priority	Seven
Actual Date		Projected Date	06/30/2037
Actual Cost	\$0.00	Contractor	
Comments	No Comments		
Assignment	None	New Value	0
Designated Staff			

Stamps Avenue - Downey Avenue to Gallatin Road

Sidewalks - Exterior : Sidewalks

South Side @ 33.957470574545, -118.120853304863

Sidewalks : No Sidewalk

Finding

No sidewalk exists at the location.

On-Site Finding Not Found

Recommendation

No action necessary until a sidewalk is provided.

Recommendation See Recommendation

Costing Info (Estimated)

Unassigned



Code Reference ADA 206

Progress

Record Number	468127	Resolution	None
Progress	Not_Started	Priority	Seven
Actual Date		Projected Date	06/30/2037
Actual Cost	\$0.00	Contractor	
Comments	No Comments		
Assignment	None	New Value	0
Designated Staff			

Stamps Avenue - Downey Avenue to Gallatin Road



Stamps Avenue - Downey Avenue to Gallatin Road

**Downey Avenue to Gallatin Road
Downey, CA 90242**

Date of Inspection
7/12/2017

***Estimated Facility Total: \$4,100**

*Estimated facility total is for estimating purposes only and does not represent total construction, repair totals or design fees.

Prepared By

Disability Access Consultants

(800) 743-7067

Prepared Using



Accessibility Survey



City of Downey Stamps Avenue - Gainford Street to Suva Street

Gainford Street to Suva Street
Downey, CA 90242

Date of Inspection
7/11/2017

Prepared By
Disability Access Consultants
(800) 743-7067

Stamps Avenue - Gainford Street to Suva Street

Sidewalks - Exterior : Sidewalks , Change in Level

East Side

Change in Level South of Suva Street @ 33.955548356078, -118.121090680361

Sidewalks , Change in Level : Change in Level Non Beveled

Finding

There is a change in elevation greater than recommended value.

On-Site Finding 0.62 inches

Recommendation

Ensure that the change in elevation is within the recommended value.

Recommendation Up to 0.25 inches

Costing Info (Estimated)

Remove tripping hazards \$198



Code Reference ADA 206, 302

Progress

Record Number	467938	Resolution	None
Progress	Not_Started	Priority	Two
Actual Date		Projected Date	06/30/2019
Actual Cost	\$0.00	Contractor	
Comments	No Comments	New Value	0
Assignment	None		
Designated Staff			

Stamps Avenue - Gainford Street to Suva Street

Sidewalks - Exterior : Sidewalks , Change in Level

West Side

Change in Level North of Gainford Street @ 33.954135586810, -118.122559189796

Sidewalks , Change in Level : Change in Level Non Beveled

Finding

There is a change in elevation greater than recommended value.

On-Site Finding 0.50 inches

Recommendation

Ensure that the change in elevation is within the recommended value.

Recommendation Up to 0.25 inches

Costing Info (Estimated)

Remove tripping hazards \$198

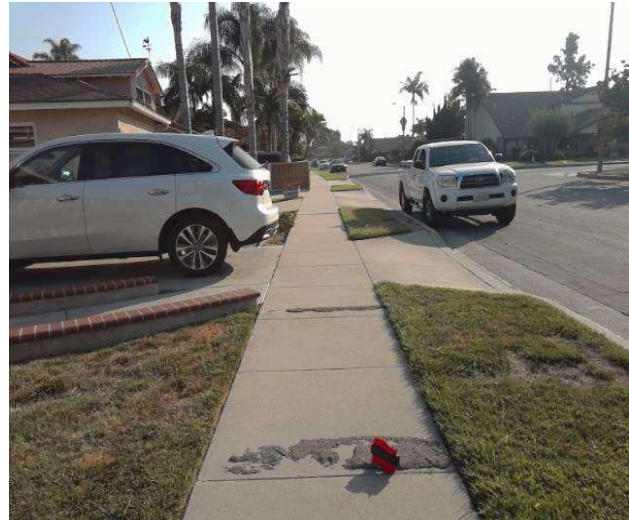

Code Reference ADA 206, 302

Progress

Record Number	467944	Resolution	None
Progress	Not_Started	Priority	Two
Actual Date		Projected Date	06/30/2019
Actual Cost	\$0.00	Contractor	
Comments	No Comments	New Value	0
Assignment	None		
Designated Staff			

Stamps Avenue - Gainford Street to Suva Street

Sidewalks - Exterior : Sidewalks , Change in Level

West Side

Change in Level North of Gainford Street @ 33.954261290853, -118.122437149286

Sidewalks , Change in Level : Change in Level Non Beveled

Finding

There is a change in elevation greater than recommended value.

On-Site Finding 0.37 inches

Recommendation

Ensure that the change in elevation is within the recommended value.

Recommendation Up to 0.25 inches

Costing Info (Estimated)

Remove tripping hazards \$198



Code Reference ADA 206, 302

Progress

Record Number	467943	Resolution	None
Progress	Not_Started	Priority	Two
Actual Date		Projected Date	06/30/2019
Actual Cost	\$0.00	Contractor	
Comments	No Comments	New Value	0
Assignment	None		
Designated Staff			

Stamps Avenue - Gainford Street to Suva Street

Sidewalks - Exterior : Sidewalks , Change in Level

West Side

Change in Level North of Gainford Street @ 33.954705147006, -118.122029453516

Sidewalks , Change in Level : Change in Level Non Beveled

Finding

There is a change in elevation greater than recommended value.

On-Site Finding 0.50 inches

Recommendation

Ensure that the change in elevation is within the recommended value.

Recommendation Up to 0.25 inches

Costing Info (Estimated)

Remove tripping hazards \$198



Code Reference ADA 206, 302

Progress

Record Number	467945	Resolution	None
Progress	Not_Started	Priority	Two
Actual Date		Projected Date	06/30/2019
Actual Cost	\$0.00	Contractor	
Comments	No Comments	New Value	0
Assignment	None		
Designated Staff			

Stamps Avenue - Gainford Street to Suva Street

Sidewalks - Exterior : Sidewalks , Change in Level

West Side

Change in Level North of Gainford Street @ 33.954717383609, -118.122028112412

Sidewalks , Change in Level : Change in Level Non Beveled

Finding

There is a change in elevation greater than recommended value.

On-Site Finding 0.50 inches

Recommendation

Ensure that the change in elevation is within the recommended value.

Recommendation Up to 0.25 inches

Costing Info (Estimated)

Remove tripping hazards \$198



Code Reference ADA 206, 302

Progress

Record Number	467946	Resolution	None
Progress	Not_Started	Priority	Two
Actual Date		Projected Date	06/30/2019
Actual Cost	\$0.00	Contractor	
Comments	No Comments	New Value	0
Assignment	None		
Designated Staff			

Stamps Avenue - Gainford Street to Suva Street

Sidewalks - Exterior : Sidewalks , Change in Level

West Side

Change in Level North of Gainford Street @ 33.954749643736, -118.121995925903

Sidewalks , Change in Level : Change in Level Non Beveled

Finding

There is a change in elevation greater than recommended value.

On-Site Finding 0.62 inches

Recommendation

Ensure that the change in elevation is within the recommended value.

Recommendation Up to 0.25 inches

Costing Info (Estimated)

Remove tripping hazards \$198



Code Reference ADA 206, 302

Progress

Record Number	467947	Resolution	None
Progress	Not_Started	Priority	Two
Actual Date		Projected Date	06/30/2019
Actual Cost	\$0.00	Contractor	
Comments	No Comments	New Value	0
Assignment	None		
Designated Staff			

Stamps Avenue - Gainford Street to Suva Street

Sidewalks - Exterior : Sidewalks , Change in Level

West Side

Change in Level North of Gainford Street @ 33.955353684541, -118.121479600668

Sidewalks , Change in Level : Change in Level Non Beveled

Finding

There is a change in elevation greater than recommended value.

On-Site Finding 1.50 inches

Recommendation

Ensure that the change in elevation is within the recommended value.

Recommendation Up to 0.25 inches

Costing Info (Estimated)

Remove tripping hazards \$198



Code Reference ADA 206, 302

Progress

Record Number	467942	Resolution	None
Progress	Not_Started	Priority	Two
Actual Date		Projected Date	06/30/2019
Actual Cost	\$0.00	Contractor	
Comments	No Comments	New Value	0
Assignment	None		
Designated Staff			

Stamps Avenue - Gainford Street to Suva Street

Sidewalks - Exterior : Sidewalks , Change in Level

West Side

Change in Level North of Gainford Street @ 33.955374820329, -118.121462166309

Sidewalks , Change in Level : Change in Level Non Beveled

Finding

There is a change in elevation greater than recommended value.

On-Site Finding 1.50 inches

Recommendation

Ensure that the change in elevation is within the recommended value.

Recommendation Up to 0.25 inches

Costing Info (Estimated)

Remove tripping hazards \$198



Code Reference ADA 206, 302

Progress

Record Number	467949	Resolution	None
Progress	Not_Started	Priority	Two
Actual Date		Projected Date	06/30/2019
Actual Cost	\$0.00	Contractor	
Comments	No Comments	New Value	0
Assignment	None		
Designated Staff			

Stamps Avenue - Gainford Street to Suva Street

Sidewalks - Exterior : Sidewalks , Change in Level

East Side

Change in Level South of Lubec Street @ 33.954123350123, -118.122336566448

Sidewalks , Change in Level : Change in Level Non Beveled

Finding

There is a change in elevation greater than recommended value.

On-Site Finding 0.75 inches

Recommendation

Ensure that the change in elevation is within the recommended value.

Recommendation Up to 0.25 inches

Costing Info (Estimated)

Remove tripping hazards \$198



Code Reference ADA 206, 302

Progress

Record Number	467934	Resolution	None
Progress	Not_Started	Priority	Five
Actual Date		Projected Date	06/30/2025
Actual Cost	\$0.00	Contractor	
Comments	No Comments		
Assignment	None	New Value	0
Designated Staff			

Stamps Avenue - Gainford Street to Suva Street

Sidewalks - Exterior : Sidewalks , Change in Level

East Side

Change in Level South of Lubec Street @ 33.954229030541, -118.122237324715

Sidewalks , Change in Level : Change in Level Non Beveled

Finding

There is a change in elevation greater than recommended value.

On-Site Finding 0.87 inches

Recommendation

Ensure that the change in elevation is within the recommended value.

Recommendation Up to 0.25 inches

Costing Info (Estimated)

Remove tripping hazards \$198



Code Reference ADA 206, 302

Progress

Record Number	467937	Resolution	None
Progress	Not_Started	Priority	Five
Actual Date		Projected Date	06/30/2025
Actual Cost	\$0.00	Contractor	
Comments	No Comments	New Value	0
Assignment	None		
Designated Staff			

Stamps Avenue - Gainford Street to Suva Street

Sidewalks - Exterior : Sidewalks , Hazards & Gratings

East Side

Curb Northeast Corner of Lubec Street @ 33.954397006514, -118.122076392174

Sidewalks , Hazards & Gratings : Curb is on Path of Travel

Finding

There is a curb on the designated path of travel.

On-Site Finding Not Compliant

Recommendation

Provide a compliant curb ramp.

Recommendation See Recommendation

Costing Info (Estimated)

Install curb ramp \$2,500



Code Reference ADA 402, 303, 406, 403.4, 303.4

Progress

Record Number	467935	Resolution	None
Progress	Not_Started	Priority	Five
Actual Date		Projected Date	06/30/2025
Actual Cost	\$0.00	Contractor	
Comments	No Comments	New Value	0
Assignment	None		
Designated Staff			

Stamps Avenue - Gainford Street to Suva Street

Sidewalks - Exterior : Sidewalks , Hazards & Gratings

East Side

Curb Southeast Corner of Lubec Street @ 33.954301338120, -118.122175633907

Sidewalks , Hazards & Gratings : Curb is on Path of Travel

Finding

There is a curb on the designated path of travel.

On-Site Finding Not Compliant

Recommendation

Provide a compliant curb ramp.

Recommendation See Recommendation

Costing Info (Estimated)

Install curb ramp \$2,500



Code Reference ADA 402, 303, 406, 403.4, 303.4

Progress

Record Number	467936	Resolution	None
Progress	Not_Started	Priority	Five
Actual Date		Projected Date	06/30/2025
Actual Cost	\$0.00	Contractor	
Comments	No Comments	New Value	0
Assignment	None		
Designated Staff			

Stamps Avenue - Gainford Street to Suva Street

Sidewalks - Exterior : Sidewalks

East Side

Sidewalk South of Lubec Street @ 33.954006545298, -118.122437149286

Sidewalks : Missing Sidewalk

Finding

Section of sidewalk is missing and consists of dirt, grass or gravel.

On-Site Finding 120.00 feet

Recommendation

Provide a compliant sidewalk for the missing section.

Recommendation See Recommendation

Costing Info (Estimated)

\$1,260



Code Reference ADA 206, 302,CA 11B-302,CA 11B-206

Progress

Record Number	467933	Resolution	None
Progress	Not_Started	Priority	Five
Actual Date		Projected Date	06/30/2025
Actual Cost	\$0.00	Contractor	
Comments	No Comments		
Assignment	None	New Value	0
Designated Staff			

Stamps Avenue - Gainford Street to Suva Street

Sidewalks - Exterior : Sidewalks , Surface

East Side

Sidewalk South of Lubec Street @ 33.954289101457, -118.122166246176

Sidewalks , Surface : Cross Slope

Finding

Sidewalk cross slope is not compliant.

On-Site Finding 5.20 percent for 112.00 feet

Recommendation

Repave the sidewalk surface with the recommended cross slope.

Recommendation Up to 2.08 percent

Costing Info (Estimated)

Repave surface \$1,092



Code Reference ADA 206, 302, CA 11B-403.3

Progress

Record Number	467931	Resolution	None
Progress	Not_Started	Priority	Five
Actual Date		Projected Date	06/30/2025
Actual Cost	\$0.00	Contractor	
Comments	No Comments		
Assignment	None	New Value	0
Designated Staff			

Stamps Avenue - Gainford Street to Suva Street

Sidewalks - Exterior : Sidewalks , Surface

East Side

Sidewalk South of Lubec Street @ 33.954289101457, -118.122166246176

Sidewalks , Surface : Running Slope

Finding

Sidewalk running slope is not compliant.

On-Site Finding 13.70 percent for 2.00 feet

Recommendation

Repave the sidewalk surface with the recommended running slope.

Recommendation Up to 5.00 percent

Costing Info (Estimated)

Repave surface \$1,184



Code Reference ADA 206, 302

Progress

Record Number	467932	Resolution	None
Progress	Not_Started	Priority	Five
Actual Date		Projected Date	06/30/2025
Actual Cost	\$0.00	Contractor	
Comments	No Comments	New Value	0
Assignment	None		
Designated Staff			

Stamps Avenue - Gainford Street to Suva Street

Sidewalks - Exterior : Sidewalks , Surface

East Side

Sidewalk South of Suva Street @ 33.955275815801, -118.121321350336

Sidewalks , Surface : Cross Slope

Finding

Sidewalk cross slope is not compliant.

On-Site Finding 3.70 percent for 109.00 feet

Recommendation

Repave the sidewalk surface with the recommended cross slope.

Recommendation Up to 2.08 percent

Costing Info (Estimated)

Repave surface \$1,092



Code Reference ADA 206, 302, CA 11B-403.3

Progress

Record Number	467930	Resolution	None
Progress	Not_Started	Priority	Five
Actual Date		Projected Date	06/30/2025
Actual Cost	\$0.00	Contractor	
Comments	No Comments		
Assignment	None	New Value	0
Designated Staff			

Stamps Avenue - Gainford Street to Suva Street

Sidewalks - Exterior : Sidewalks

East Side @ 33.955803097017, -118.120860010386

Sidewalks : 60X60 Turn Area

Finding

There is no 60X60 turn area at every 200 feet.

On-Site Finding Not Found

Recommendation

Provide a 60X60 turn every 200 feet on the sidewalk.

Recommendation See Recommendation

Costing Info (Estimated)

\$2,400



Code Reference ADA 206, 302

Progress

Record Number	468074	Resolution	None
Progress	Not_Started	Priority	Five
Actual Date		Projected Date	06/30/2025
Actual Cost	\$0.00	Contractor	
Comments	No Comments		
Assignment	None	New Value	0
Designated Staff			

Stamps Avenue - Gainford Street to Suva Street

Sidewalks - Exterior : Sidewalks

West Side

Sidewalk North of Gainford Street @ 33.953879728449, -118.122733533382

Sidewalks : Missing Sidewalk

Finding

Section of sidewalk is missing and consists of dirt, grass or gravel.

On-Site Finding 93.00 feet

Recommendation

Provide a compliant sidewalk for the missing section.

Recommendation See Recommendation

Costing Info (Estimated)

\$1,260

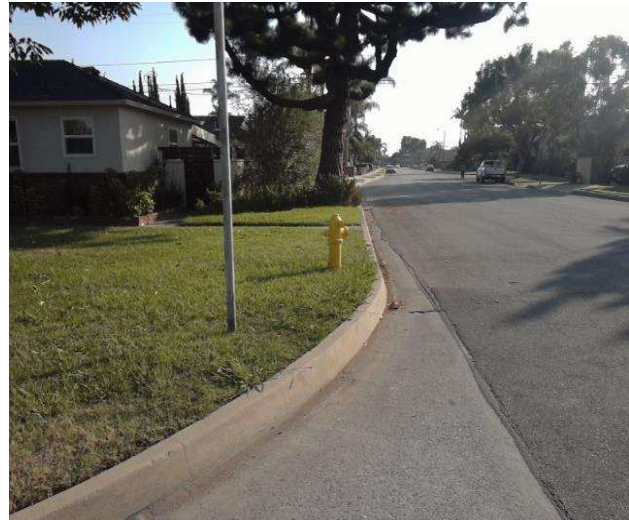

Code Reference ADA 206, 302,CA 11B-302,CA 11B-206

Progress

Record Number	467941	Resolution	None
Progress	Not_Started	Priority	Five
Actual Date		Projected Date	06/30/2025
Actual Cost	\$0.00	Contractor	
Comments	No Comments		
Assignment	None	New Value	0
Designated Staff			

Stamps Avenue - Gainford Street to Suva Street

Sidewalks - Exterior : Sidewalks , Surface

West Side

Sidewalk North of Gainford Street @ 33.954964340130, -118.121820241213

Sidewalks , Surface : Cross Slope

Finding

Sidewalk cross slope is not compliant.

On-Site Finding 3.30 percent for 200.00 feet

Recommendation

Repave the sidewalk surface with the recommended cross slope.

Recommendation Up to 2.08 percent

Costing Info (Estimated)

Repave surface \$1,092



Code Reference ADA 206, 302, CA 11B-403.3

Progress

Record Number	467940	Resolution	None
Progress	Not_Started	Priority	Five
Actual Date		Projected Date	06/30/2025
Actual Cost	\$0.00	Contractor	
Comments	No Comments		
Assignment	None	New Value	0
Designated Staff			

Stamps Avenue - Gainford Street to Suva Street

Sidewalks - Exterior : Sidewalks , Hazards & Gratings

West Side

Utility Pole North of Gainford Street @ 33.954135586810, -118.122559189796

Sidewalks , Hazards & Gratings : Sidewalk Width at Obstruction

Finding

Sidewalk width at the obstruction is not compliant.

On-Site Finding 39.00 inches

Recommendation

Sidewalk width at the obstruction shall have the recommended value.

Recommendation At least 48.00 inches

Costing Info (Estimated)

\$1,260



Code Reference ADA 206, 302, 403.5.1, CA 11B-403.5

Progress

Record Number	467948	Resolution	None
Progress	Not_Started	Priority	Five
Actual Date		Projected Date	06/30/2025
Actual Cost	\$0.00	Contractor	
Comments	No Comments	New Value	0
Assignment	None		
Designated Staff			

Stamps Avenue - Gainford Street to Suva Street

Sidewalks - Exterior : Sidewalks

West Side @ 33.953879728449, -118.122733533382

Sidewalks : 60X60 Turn Area

Finding

There is no 60X60 turn area at every 200 feet.

On-Site Finding Not Found

Recommendation

Provide a 60X60 turn every 200 feet on the sidewalk.

Recommendation See Recommendation

Costing Info (Estimated)

\$2,400



Code Reference ADA 206, 302

Progress

Record Number	468075	Resolution	None
Progress	Not_Started	Priority	Five
Actual Date		Projected Date	06/30/2025
Actual Cost	\$0.00	Contractor	
Comments	No Comments		
Assignment	None	New Value	0
Designated Staff			

Stamps Avenue - Gainford Street to Suva Street



Stamps Avenue - Gainford Street to Suva Street

**Gainford Street to Suva Street
Downey, CA 90242**

Date of Inspection
7/11/2017

***Estimated Facility Total: \$20,020**

*Estimated facility total is for estimating purposes only and does not represent total construction, repair totals or design fees.

Prepared By

Disability Access Consultants

(800) 743-7067

Prepared Using



Accessibility Survey



City of Downey Stamps Avenue - Vista Del Rio Avenue to Cul-De-Sac

Vista Del Rio Avenue to Cul-De-Sac
Downey, CA 90242

Date of Inspection
7/12/2017

Prepared By

Disability Access Consultants

(800) 743-7067

Stamps Avenue - Vista Del Rio Avenue to Cul-De-Sac

Sidewalks - Exterior : Sidewalks , Change in Level

East Side

Change in Level South of Vista Del Rio @ 33.958867715344, -118.118325322866

Sidewalks , Change in Level : Change in Level Non Beveled

Finding

There is a change in elevation greater than recommended value.

On-Site Finding 0.87 inches

Recommendation

Ensure that the change in elevation is within the recommended value.

Recommendation Up to 0.25 inches

Costing Info (Estimated)

Remove tripping hazards \$198

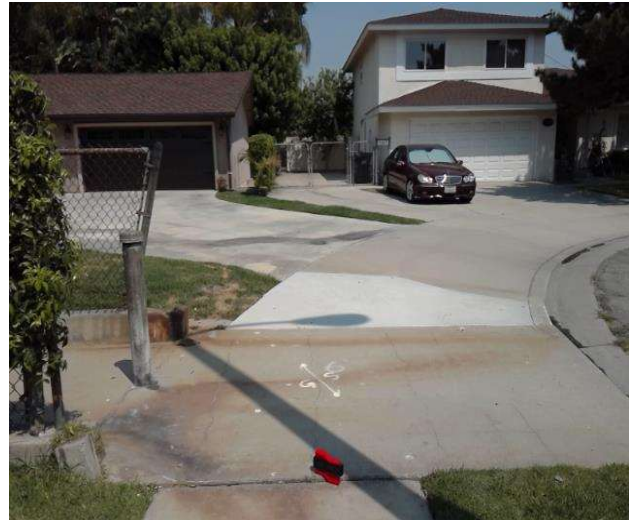

Code Reference ADA 206, 302

Progress

Record Number	468143	Resolution	None
Progress	Not_Started	Priority	Two
Actual Date		Projected Date	06/30/2019
Actual Cost	\$0.00	Contractor	
Comments	No Comments	New Value	0
Assignment	None		
Designated Staff			

Stamps Avenue - Vista Del Rio Avenue to Cul-De-Sac

Sidewalks - Exterior : Sidewalks , Change in Level

East Side

Change in Level South of Vista Del Rio @ 33.959368277722, -118.117319494486

Sidewalks , Change in Level : Change in Level Non Beveled

Finding

There is a change in elevation greater than recommended value.

On-Site Finding 0.75 inches

Recommendation

Ensure that the change in elevation is within the recommended value.

Recommendation Up to 0.25 inches

Costing Info (Estimated)

Remove tripping hazards \$198



Code Reference ADA 206, 302

Progress

Record Number	468145	Resolution	None
Progress	Not_Started	Priority	Two
Actual Date		Projected Date	06/30/2019
Actual Cost	\$0.00	Contractor	
Comments	No Comments	New Value	0
Assignment	None		
Designated Staff			

Stamps Avenue - Vista Del Rio Avenue to Cul-De-Sac

Sidewalks - Exterior : Sidewalks , Change in Level

East Side

Change in Level South of Vista Del Rio @ 33.959411659656, -118.117265850306

Sidewalks , Change in Level : Change in Level Non Beveled

Finding

There is a change in elevation greater than recommended value.

On-Site Finding 0.75 inches

Recommendation

Ensure that the change in elevation is within the recommended value.

Recommendation Up to 0.25 inches

Costing Info (Estimated)

Remove tripping hazards \$198



Code Reference ADA 206, 302

Progress

Record Number	468146	Resolution	None
Progress	Not_Started	Priority	Two
Actual Date		Projected Date	06/30/2019
Actual Cost	\$0.00	Contractor	
Comments	No Comments	New Value	0
Assignment	None		
Designated Staff			

Stamps Avenue - Vista Del Rio Avenue to Cul-De-Sac

Sidewalks - Exterior : Sidewalks , Change in Level

East Side

Change in Level South of Vista Del Rio @ 33.959492861678, -118.117151856422

Sidewalks , Change in Level : Change in Level Non Beveled

Finding

There is a change in elevation greater than recommended value.

On-Site Finding 1.12 inches

Recommendation

Ensure that the change in elevation is within the recommended value.

Recommendation Up to 0.25 inches

Costing Info (Estimated)

Remove tripping hazards \$198



Code Reference ADA 206, 302

Progress

Record Number	468144	Resolution	None
Progress	Not_Started	Priority	Two
Actual Date		Projected Date	06/30/2019
Actual Cost	\$0.00	Contractor	
Comments	No Comments	New Value	0
Assignment	None		
Designated Staff			

Stamps Avenue - Vista Del Rio Avenue to Cul-De-Sac

Sidewalks - Exterior : Sidewalks , Change in Level

East Side

Change in Level South of Vista Del Rio @ 33.959540692970, -118.117072731256

Sidewalks , Change in Level : Change in Level Non Beveled

Finding

There is a change in elevation greater than recommended value.

On-Site Finding 0.50 inches

Recommendation

Ensure that the change in elevation is within the recommended value.

Recommendation Up to 0.25 inches

Costing Info (Estimated)

Remove tripping hazards \$198



Code Reference ADA 206, 302

Progress

Record Number	468139	Resolution	None
Progress	Not_Started	Priority	Two
Actual Date		Projected Date	06/30/2019
Actual Cost	\$0.00	Contractor	
Comments	No Comments	New Value	0
Assignment	None		
Designated Staff			

Stamps Avenue - Vista Del Rio Avenue to Cul-De-Sac

Sidewalks - Exterior : Sidewalks , Change in Level

East Side

Change in Level South of Vista Del Rio @ 33.959554041233, -118.117045909166

Sidewalks , Change in Level : Change in Level Non Beveled

Finding

There is a change in elevation greater than recommended value.

On-Site Finding 3.00 inches

Recommendation

Ensure that the change in elevation is within the recommended value.

Recommendation Up to 0.25 inches

Costing Info (Estimated)

Remove tripping hazards \$198



Code Reference ADA 206, 302

Progress

Record Number	468148	Resolution	None
Progress	Not_Started	Priority	Two
Actual Date		Projected Date	06/30/2019
Actual Cost	\$0.00	Contractor	
Comments	No Comments	New Value	0
Assignment	None		
Designated Staff			

Stamps Avenue - Vista Del Rio Avenue to Cul-De-Sac

Sidewalks - Exterior : Sidewalks , Change in Level

East Side

Change in Level South of Vista Del Rio @ 33.959588524235, -118.116981536150

Sidewalks , Change in Level : Change in Level Non Beveled

Finding

There is a change in elevation greater than recommended value.

On-Site Finding 0.75 inches

Recommendation

Ensure that the change in elevation is within the recommended value.

Recommendation Up to 0.25 inches

Costing Info (Estimated)

Remove tripping hazards \$198



Code Reference ADA 206, 302

Progress

Record Number	468142	Resolution	None
Progress	Not_Started	Priority	Two
Actual Date		Projected Date	06/30/2019
Actual Cost	\$0.00	Contractor	
Comments	No Comments	New Value	0
Assignment	None		
Designated Staff			

Stamps Avenue - Vista Del Rio Avenue to Cul-De-Sac

Sidewalks - Exterior : Sidewalks , Change in Level

East Side

Change in Level South of Vista Del Rio @ 33.959705321398, -118.116811215878

Sidewalks , Change in Level : Change in Level Non Beveled

Finding

There is a change in elevation greater than recommended value.

On-Site Finding 0.62 inches

Recommendation

Ensure that the change in elevation is within the recommended value.

Recommendation Up to 0.25 inches

Costing Info (Estimated)

Remove tripping hazards \$198



Code Reference ADA 206, 302

Progress

Record Number	468147	Resolution	None
Progress	Not_Started	Priority	Two
Actual Date		Projected Date	06/30/2019
Actual Cost	\$0.00	Contractor	
Comments	No Comments	New Value	0
Assignment	None		
Designated Staff			

Stamps Avenue - Vista Del Rio Avenue to Cul-De-Sac

Sidewalks - Exterior : Sidewalks , Hazards & Gratings

East Side

Tree South of Vista Del Rio @ 33.959087963153, -118.117788881063

Sidewalks , Hazards & Gratings : Overhead Obstruction Height

Finding

Overhead obstruction height is not compliant.

On-Site Finding 48.00 inches

Recommendation

Provide a compliant vertical clearance height.

Recommendation At least 80.00 inches

Costing Info (Estimated)

Unassigned



Code Reference ADA 206, 307.4,CA 11B-307.4

Progress

Record Number	468141	Resolution	None
Progress	Not_Started	Priority	Two
Actual Date		Projected Date	06/30/2019
Actual Cost	\$0.00	Contractor	
Comments	No Comments		
Assignment	None	New Value	0
Designated Staff			

Stamps Avenue - Vista Del Rio Avenue to Cul-De-Sac

Sidewalks - Exterior : Sidewalks , Hazards & Gratings

East Side

Tree South of Vista Del Rio @ 33.959501760525, -118.117133080959

Sidewalks , Hazards & Gratings : Overhead Obstruction Height

Finding

Overhead obstruction height is not compliant.

On-Site Finding 65.00 inches

Recommendation

Provide a compliant vertical clearance height.

Recommendation At least 80.00 inches

Costing Info (Estimated)

Unassigned



Code Reference ADA 206, 307.4, CA 11B-307.4

Progress

Record Number	468140	Resolution	None
Progress	Not_Started	Priority	Two
Actual Date		Projected Date	06/30/2019
Actual Cost	\$0.00	Contractor	
Comments	No Comments		
Assignment	None	New Value	0
Designated Staff			

Stamps Avenue - Vista Del Rio Avenue to Cul-De-Sac

Sidewalks - Exterior : Sidewalks , Hazards & Gratings

West Side

Bush North of Cul-De-Sac @ 33.959693085512, -118.117095530033

Sidewalks , Hazards & Gratings : Sidewalk Width at Obstruction

Finding

Sidewalk width at the obstruction is not compliant.

On-Site Finding 38.00 inches

Recommendation

Sidewalk width at the obstruction shall have the recommended value.

Recommendation At least 48.00 inches

Costing Info (Estimated)

\$1,260



Code Reference ADA 206, 302, 403.5.1, CA 11B-403.5

Progress

Record Number	468155	Resolution	None
Progress	Not_Started	Priority	Two
Actual Date		Projected Date	06/30/2019
Actual Cost	\$0.00	Contractor	
Comments	No Comments	New Value	0
Assignment	None		
Designated Staff			

Stamps Avenue - Vista Del Rio Avenue to Cul-De-Sac

Sidewalks - Exterior : Sidewalks , Change in Level

West Side

Change in Level North of Cul-De-Sac @ 33.959011210193, -118.118248879910

Sidewalks , Change in Level : Change in Level Non Beveled

Finding

There is a change in elevation greater than recommended value.

On-Site Finding 0.62 inches

Recommendation

Ensure that the change in elevation is within the recommended value.

Recommendation Up to 0.25 inches

Costing Info (Estimated)

Remove tripping hazards \$198

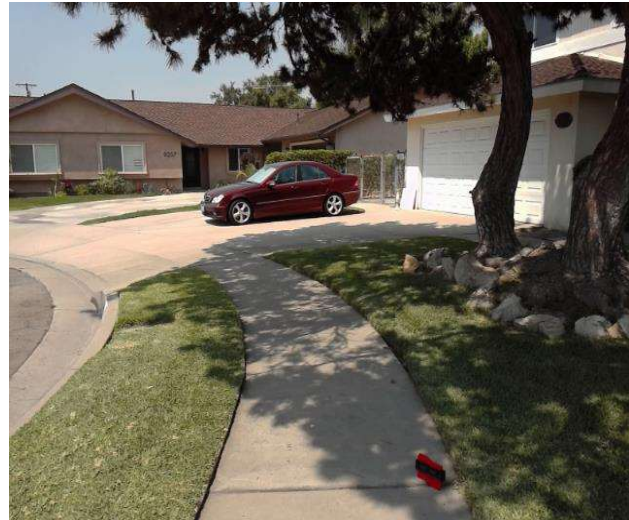

Code Reference ADA 206, 302

Progress

Record Number	468158	Resolution	None
Progress	Not_Started	Priority	Two
Actual Date		Projected Date	06/30/2019
Actual Cost	\$0.00	Contractor	
Comments	No Comments	New Value	0
Assignment	None		
Designated Staff			

Stamps Avenue - Vista Del Rio Avenue to Cul-De-Sac

Sidewalks - Exterior : Sidewalks , Change in Level

West Side

Change in Level North of Cul-De-Sac @ 33.959012322555, -118.118197917938

Sidewalks , Change in Level : Change in Level Non Beveled

Finding

There is a change in elevation greater than recommended value.

On-Site Finding 0.62 inches

Recommendation

Ensure that the change in elevation is within the recommended value.

Recommendation Up to 0.25 inches

Costing Info (Estimated)

Remove tripping hazards \$198



Code Reference ADA 206, 302

Progress

Record Number	468153	Resolution	None
Progress	Not_Started	Priority	Two
Actual Date		Projected Date	06/30/2019
Actual Cost	\$0.00	Contractor	
Comments	No Comments	New Value	0
Assignment	None		
Designated Staff			

Stamps Avenue - Vista Del Rio Avenue to Cul-De-Sac

Sidewalks - Exterior : Sidewalks , Change in Level

West Side

Change in Level North of Cul-De-Sac @ 33.959012322555, -118.118197917938

Sidewalks , Change in Level : Change in Level Non Beveled

Finding

There is a change in elevation greater than recommended value.

On-Site Finding 0.75 inches

Recommendation

Ensure that the change in elevation is within the recommended value.

Recommendation Up to 0.25 inches

Costing Info (Estimated)

Remove tripping hazards \$198



Code Reference ADA 206, 302

Progress

Record Number	468159	Resolution	None
Progress	Not_Started	Priority	Two
Actual Date		Projected Date	06/30/2019
Actual Cost	\$0.00	Contractor	
Comments	No Comments	New Value	0
Assignment	None		
Designated Staff			

Stamps Avenue - Vista Del Rio Avenue to Cul-De-Sac

Sidewalks - Exterior : Sidewalks , Change in Level

West Side

Change in Level North of Cul-De-Sac @ 33.959238131787, -118.117823749781

Sidewalks , Change in Level : Change in Level Non Beveled

Finding

There is a change in elevation greater than recommended value.

On-Site Finding 0.62 inches

Recommendation

Ensure that the change in elevation is within the recommended value.

Recommendation Up to 0.25 inches

Costing Info (Estimated)

Remove tripping hazards \$198



Code Reference ADA 206, 302

Progress

Record Number	468154	Resolution	None
Progress	Not_Started	Priority	Two
Actual Date		Projected Date	06/30/2019
Actual Cost	\$0.00	Contractor	
Comments	No Comments	New Value	0
Assignment	None		
Designated Staff			

Stamps Avenue - Vista Del Rio Avenue to Cul-De-Sac

Sidewalks - Exterior : Sidewalks , Change in Level

West Side

Change in Level North of Cul-De-Sac @ 33.959459490994, -118.117456287146

Sidewalks , Change in Level : Change in Level Non Beveled

Finding

There is a change in elevation greater than recommended value.

On-Site Finding 0.75 inches

Recommendation

Ensure that the change in elevation is within the recommended value.

Recommendation Up to 0.25 inches

Costing Info (Estimated)

Remove tripping hazards \$198

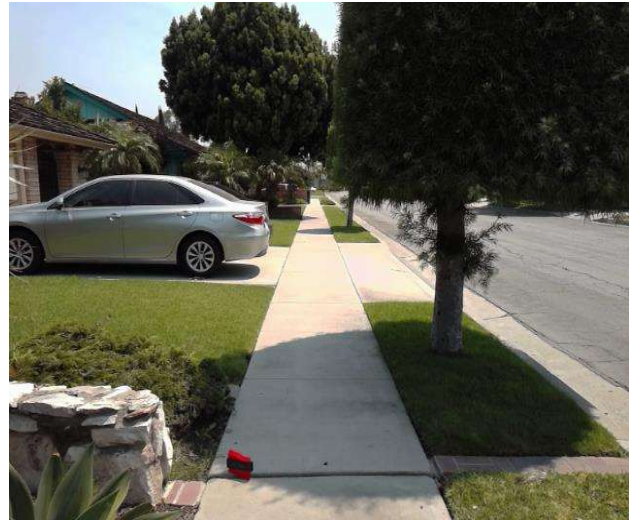

Code Reference ADA 206, 302

Progress

Record Number	468156	Resolution	None
Progress	Not_Started	Priority	Two
Actual Date		Projected Date	06/30/2019
Actual Cost	\$0.00	Contractor	
Comments	No Comments	New Value	0
Assignment	None		
Designated Staff			

Stamps Avenue - Vista Del Rio Avenue to Cul-De-Sac

Sidewalks - Exterior : Sidewalks , Hazards & Gratings

West Side

Tree North of Cul-De-Sac @ 33.959344918210, -118.117666840553

Sidewalks , Hazards & Gratings : Overhead Obstruction Height

Finding

Overhead obstruction height is not compliant.

On-Site Finding 66.00 inches

Recommendation

Provide a compliant vertical clearance height.

Recommendation At least 80.00 inches

Costing Info (Estimated)

Unassigned

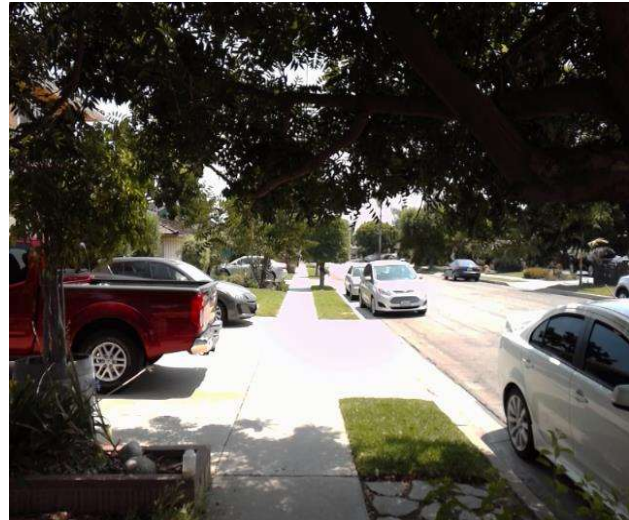

Code Reference ADA 206, 307.4, CA 11B-307.4

Progress

Record Number	468157	Resolution	None
Progress	Not_Started	Priority	Two
Actual Date		Projected Date	06/30/2019
Actual Cost	\$0.00	Contractor	
Comments	No Comments		
Assignment	None	New Value	0
Designated Staff			

Stamps Avenue - Vista Del Rio Avenue to Cul-De-Sac

Sidewalks - Exterior : Sidewalks , Surface

East Side

Sidewalk South of Vista Del Rio @ 33.959241468865, -118.117539435625

Sidewalks , Surface : Cross Slope

Finding

Sidewalk cross slope is not compliant.

On-Site Finding 4.80 percent for 95.00 feet

Recommendation

Repave the sidewalk surface with the recommended cross slope.

Recommendation Up to 2.08 percent

Costing Info (Estimated)

Repave surface \$1,092



Code Reference ADA 206, 302, CA 11B-403.3

Progress

Record Number	468136	Resolution	None
Progress	Not_Started	Priority	Four
Actual Date		Projected Date	06/30/2023
Actual Cost	\$0.00	Contractor	
Comments	No Comments		
Assignment	None	New Value	0
Designated Staff			

Stamps Avenue - Vista Del Rio Avenue to Cul-De-Sac

Sidewalks - Exterior : Sidewalks

East Side

Sidewalk South of Vista Del Rio @ 33.959367165364, -118.117342293262

Sidewalks : Missing Sidewalk

Finding

Section of sidewalk is missing and consists of dirt, grass or gravel.

On-Site Finding 72.00 feet

Recommendation

Provide a compliant sidewalk for the missing section.

Recommendation See Recommendation

Costing Info (Estimated)

\$1,260

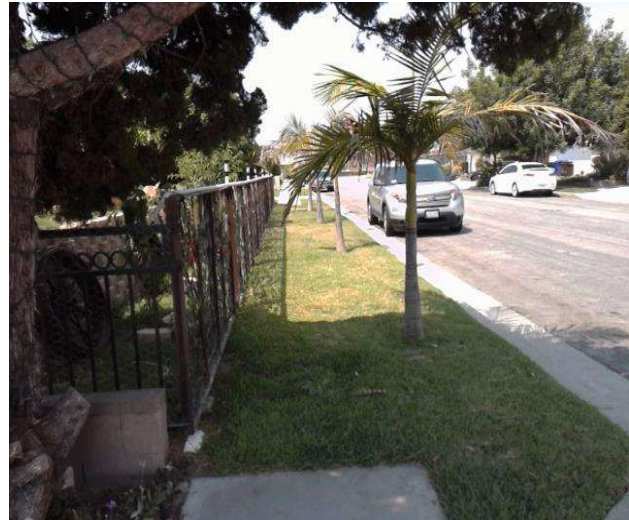

Code Reference ADA 206, 302,CA 11B-302,CA 11B-206

Progress

Record Number	468135	Resolution	None
Progress	Not_Started	Priority	Four
Actual Date		Projected Date	06/30/2023
Actual Cost	\$0.00	Contractor	
Comments	No Comments	New Value	0
Assignment	None		
Designated Staff			

Stamps Avenue - Vista Del Rio Avenue to Cul-De-Sac

Sidewalks - Exterior : Sidewalks , Surface

East Side

Sidewalk South of Vista Del Rio @ 33.959492861678, -118.117151856422

Sidewalks , Surface : Cross Slope

Finding

Sidewalk cross slope is not compliant.

On-Site Finding 3.10 percent for 77.00 feet

Recommendation

Repave the sidewalk surface with the recommended cross slope.

Recommendation Up to 2.08 percent

Costing Info (Estimated)

Repave surface \$1,092



Code Reference ADA 206, 302,CA 11B-403.3

Progress

Record Number	468138	Resolution	None
Progress	Not_Started	Priority	Four
Actual Date		Projected Date	06/30/2023
Actual Cost	\$0.00	Contractor	
Comments	No Comments		
Assignment	None	New Value	0
Designated Staff			

Stamps Avenue - Vista Del Rio Avenue to Cul-De-Sac

Sidewalks - Exterior : Sidewalks , Surface

East Side

Sidewalk South of Vista Del Rio @ 33.959772062561, -118.116707950830

Sidewalks , Surface : Cross Slope

Finding

Sidewalk cross slope is not compliant.

On-Site Finding 3.80 percent for 132.00 feet

Recommendation

Repave the sidewalk surface with the recommended cross slope.

Recommendation Up to 2.08 percent

Costing Info (Estimated)

Repave surface \$1,092



Code Reference ADA 206, 302,CA 11B-403.3

Progress

Record Number	468134	Resolution	None
Progress	Not_Started	Priority	Four
Actual Date		Projected Date	06/30/2023
Actual Cost	\$0.00	Contractor	
Comments	No Comments		
Assignment	None	New Value	0
Designated Staff			

Stamps Avenue - Vista Del Rio Avenue to Cul-De-Sac

Sidewalks - Exterior : Sidewalks

East Side

Sidewalk South of Vista Del Rio @ 33.963431523, -118.116337805986

Sidewalks : Missing Sidewalk

Finding

Section of sidewalk is missing and consists of dirt, grass or gravel.

On-Site Finding 115.00 feet

Recommendation

Provide a compliant sidewalk for the missing section.

Recommendation See Recommendation

Costing Info (Estimated)

\$1,260



Code Reference ADA 206, 302,CA 11B-302,CA 11B-206

Progress

Record Number	468137	Resolution	None
Progress	Not_Started	Priority	Four
Actual Date		Projected Date	06/30/2023
Actual Cost	\$0.00	Contractor	
Comments	No Comments	New Value	0
Assignment	None		
Designated Staff			

Stamps Avenue - Vista Del Rio Avenue to Cul-De-Sac

Sidewalks - Exterior : Sidewalks

East Side @ 33.963431523, -118.116337805986

Sidewalks : 60X60 Turn Area

Finding

There is no 60X60 turn area at every 200 feet.

On-Site Finding Not Found

Recommendation

Provide a 60X60 turn every 200 feet on the sidewalk.

Recommendation See Recommendation

Costing Info (Estimated)

\$2,400



Code Reference ADA 206, 302

Progress

Record Number	468133	Resolution	None
Progress	Not_Started	Priority	Four
Actual Date		Projected Date	06/30/2023
Actual Cost	\$0.00	Contractor	
Comments	No Comments		
Assignment	None	New Value	0
Designated Staff			

Stamps Avenue - Vista Del Rio Avenue to Cul-De-Sac

Sidewalks - Exterior : Sidewalks , Surface

West Side

Sidewalk North of Cul-De-Sac @ 33.959001198932, -118.118289113045

Sidewalks , Surface : Cross Slope

Finding

Sidewalk cross slope is not compliant.

On-Site Finding 4.30 percent for 21.00 feet

Recommendation

Repave the sidewalk surface with the recommended cross slope.

Recommendation Up to 2.08 percent

Costing Info (Estimated)

Repave surface \$1,092

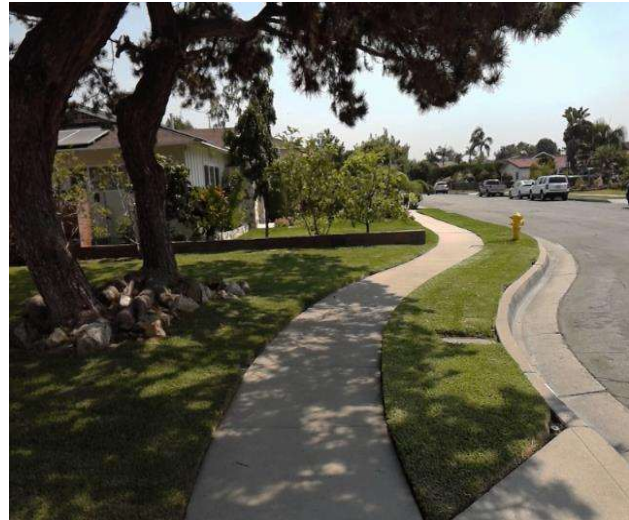

Code Reference ADA 206, 302, CA 11B-403.3

Progress

Record Number	468152	Resolution	None
Progress	Not_Started	Priority	Four
Actual Date		Projected Date	06/30/2023
Actual Cost	\$0.00	Contractor	
Comments	No Comments		
Assignment	None	New Value	0
Designated Staff			

Stamps Avenue - Vista Del Rio Avenue to Cul-De-Sac

Sidewalks - Exterior : Sidewalks , Surface

West Side

Sidewalk North of Cul-De-Sac @ 33.959544030036, -118.117331564426

Sidewalks , Surface : Cross Slope

Finding

Sidewalk cross slope is not compliant.

On-Site Finding 3.90 percent for 86.00 feet

Recommendation

Repave the sidewalk surface with the recommended cross slope.

Recommendation Up to 2.08 percent

Costing Info (Estimated)

Repave surface \$1,092



Code Reference ADA 206, 302, CA 11B-403.3

Progress

Record Number	468150	Resolution	None
Progress	Not_Started	Priority	Four
Actual Date		Projected Date	06/30/2023
Actual Cost	\$0.00	Contractor	
Comments	No Comments		
Assignment	None	New Value	0
Designated Staff			

Stamps Avenue - Vista Del Rio Avenue to Cul-De-Sac

Sidewalks - Exterior : Sidewalks

West Side

Sidewalk North of Cul-De-Sac @ 33.959790972548, -118.116937279701

Sidewalks : Missing Sidewalk

Finding

Section of sidewalk is missing and consists of dirt, grass or gravel.

On-Site Finding 175.00 feet

Recommendation

Provide a compliant sidewalk for the missing section.

Recommendation See Recommendation

Costing Info (Estimated)

\$1,260



Code Reference ADA 206, 302,CA 11B-302,CA 11B-206

Progress

Record Number	468151	Resolution	None
Progress	Not_Started	Priority	Four
Actual Date		Projected Date	06/30/2023
Actual Cost	\$0.00	Contractor	
Comments	No Comments	New Value	0
Assignment	None		
Designated Staff			

Stamps Avenue - Vista Del Rio Avenue to Cul-De-Sac

Sidewalks - Exterior : Sidewalks

West Side @ 33.958867715344, -118.118325322866

Sidewalks : 60X60 Turn Area

Finding

There is no 60X60 turn area at every 200 feet.

On-Site Finding Not Found

Recommendation

Provide a 60X60 turn every 200 feet on the sidewalk.

Recommendation See Recommendation

Costing Info (Estimated)

\$2,400



Code Reference ADA 206, 302

Progress

Record Number	468149	Resolution	None
Progress	Not_Started	Priority	Four
Actual Date		Projected Date	06/30/2023
Actual Cost	\$0.00	Contractor	
Comments	No Comments		
Assignment	None	New Value	0
Designated Staff			

Stamps Avenue - Vista Del Rio Avenue to Cul-De-Sac



Stamps Avenue - Vista Del Rio Avenue to Cul-De-Sac

Vista Del Rio Avenue to Cul-De-Sac
Downey, CA 90242

Date of Inspection
7/12/2017

***Estimated Facility Total: \$17,874**

*Estimated facility total is for estimating purposes only and does not represent total construction, repair totals or design fees.

Prepared By

Disability Access Consultants

(800) 743-7067

Prepared Using

