

Accessibility Survey



City of Downey Pernell Avenue - Cole Street To De Palma Street

Cole Street To De Palma Street
Downey, CA 90242

Date of Inspection
5/3/2017

Prepared By
Disability Access Consultants
(800) 743-7067

Pernell Avenue - Cole Street To De Palma Street

Sidewalks - Exterior : Sidewalks , Change in Level

East Side

Change In Level South Of De Palma Street @ 33.943257590368, -118.159416764975

Sidewalks , Change in Level : Change in Level Non Beveled

Finding

There is a change in elevation greater than recommended value.

On-Site Finding 0.75 inches

Recommendation

Ensure that the change in elevation is within the recommended value.

Recommendation Up to 0.25 inches

Costing Info (Estimated)

Remove tripping hazards \$198



Code Reference ADA 206, 302

Progress

Record Number	419015	Resolution	None
Progress	Not_Started	Priority	Two
Actual Date		Projected Date	06/30/2021
Actual Cost	\$0.00	Contractor	
Comments	No Comments	New Value	0
Assignment	None		
Designated Staff			

Pernell Avenue - Cole Street To De Palma Street

Sidewalks - Exterior : Sidewalks , Change in Level

East Side

Change In Level South Of De Palma Street @ 33.943423362865, -118.159296065569

Sidewalks , Change in Level : Change in Level Non Beveled

Finding

There is a change in elevation greater than recommended value.

On-Site Finding 0.62 inches

Recommendation

Ensure that the change in elevation is within the recommended value.

Recommendation Up to 0.25 inches

Costing Info (Estimated)

Remove tripping hazards \$198



Code Reference ADA 206, 302

Progress

Record Number	419014	Resolution	None
Progress	Not_Started	Priority	Two
Actual Date		Projected Date	06/30/2021
Actual Cost	\$0.00	Contractor	
Comments	No Comments	New Value	0
Assignment	None		
Designated Staff			

Pernell Avenue - Cole Street To De Palma Street

Sidewalks - Exterior : Sidewalks , Change in Level

East Side

Change In Level South Of Stewart & Grey Road @ 33.942547768915, - 118.162827644

Sidewalks , Change in Level : Change in Level Non Beveled

Finding

There is a change in elevation greater than recommended value.

On-Site Finding 0.75 inches

Recommendation

Ensure that the change in elevation is within the recommended value.

Recommendation Up to 0.25 inches

Costing Info (Estimated)

Remove tripping hazards \$198



Code Reference ADA 206, 302

Progress

Record Number	419020	Resolution	None
Progress	Not_Started	Priority	Two
Actual Date		Projected Date	06/30/2021
Actual Cost	\$0.00	Contractor	
Comments	No Comments		
Assignment	None	New Value	0
Designated Staff			

Pernell Avenue - Cole Street To De Palma Street

Sidewalks - Exterior : Sidewalks , Change in Level

West Side

Change In Level North Of Cole Street @ 33.942622311571, -118.160149008036

Sidewalks , Change in Level : Change in Level Non Beveled

Finding

There is a change in elevation greater than recommended value.

On-Site Finding 0.75 inches

Recommendation

Ensure that the change in elevation is within the recommended value.

Recommendation Up to 0.25 inches

Costing Info (Estimated)

Remove tripping hazards \$198



Code Reference ADA 206, 302

Progress

Record Number	418996	Resolution	None
Progress	Not_Started	Priority	Two
Actual Date		Projected Date	06/30/2021
Actual Cost	\$0.00	Contractor	
Comments	No Comments		
Assignment	None	New Value	0
Designated Staff			

Pernell Avenue - Cole Street To De Palma Street

Sidewalks - Exterior : Sidewalks , Change in Level

West Side

Change In Level North Of Cole Street @ 33.942672377498, -118.160110116005

Sidewalks , Change in Level : Change in Level Non Beveled

Finding

There is a change in elevation greater than recommended value.

On-Site Finding 0.37 inches

Recommendation

Ensure that the change in elevation is within the recommended value.

Recommendation Up to 0.25 inches

Costing Info (Estimated)

Remove tripping hazards \$198



Code Reference ADA 206, 302

Progress

Record Number	418992	Resolution	None
Progress	Not_Started	Priority	Three
Actual Date		Projected Date	12/31/2022
Actual Cost	\$0.00	Contractor	
Comments	No Comments	New Value	0
Assignment	None		
Designated Staff			

Pernell Avenue - Cole Street To De Palma Street

Curb Ramps - Exterior : Curb Ramp

Northeast Corner Of Stewart & Grey Road @ 33.943239789276, - 118.159648776054

Curb Ramp : No Detectable Warnings

Finding

The curb ramp does not provide a detectable warning surface which includes truncated domes.

On-Site Finding Not Found

Recommendation

Provide compliant detectable warnings to surface.

Recommendation See Recommendation

Costing Info (Estimated)

Provide detectable warning to surface \$248



Code Reference CA 11B-406.5.12

Progress

Record Number	419027	Resolution	None
Progress	Not_Started	Priority	Four
Actual Date		Projected Date	06/30/2023
Actual Cost	\$0.00	Contractor	
Comments	No Comments	New Value	0
Assignment	None		
Designated Staff			

Pernell Avenue - Cole Street To De Palma Street

Curb Ramps - Exterior : Curb Ramp

Northeast Corner Of Stewart & Grey Road @ 33.943239789276, - 118.159648776054

Curb Ramp : Side Flare Slope

Finding

The slope of the curb ramp side flare is greater than allowed.

On-Site Finding 13.10 percent

Recommendation

Provide curb ramp side flares with a compliant slope.

Recommendation Up to 10.00 percent

Costing Info (Estimated)

Install flared sides \$1,300



Code Reference ADA 406, 406.3, CA 11B-406.2.2

Progress

Record Number	419028	Resolution	None
Progress	Not_Started	Priority	Four
Actual Date		Projected Date	06/30/2023
Actual Cost	\$0.00	Contractor	
Comments	No Comments		
Assignment	None	New Value	0
Designated Staff			

Pernell Avenue - Cole Street To De Palma Street

Curb Ramps - Exterior : Curb Ramp , Landings and Transitions

Northeast Corner Of Stewart & Grey Road @ 33.943239789276, - 118.159648776054

Bottom Landing

Curb Ramp , Landings and Transitions : Bottom Landing Change in Level - Curb Ramps

Finding

The transition from the bottom of the curb ramp to the walk, gutter, or street is abrupt.

On-Site Finding Not Beveled

Recommendation

Patch the transition area at the bottom of the curb ramp so that the transition is flush and free of abrupt changes.

Recommendation See Recommendation

Costing Info (Estimated)

Patch lip at curb ramp \$255



Code Reference ADA 302, 406.2

Progress

Record Number	419029	Resolution	None
Progress	Not_Started	Priority	Four
Actual Date		Projected Date	06/30/2023
Actual Cost	\$0.00	Contractor	
Comments	No Comments		
Assignment	None	New Value	0
Designated Staff			

Pernell Avenue - Cole Street To De Palma Street

Curb Ramps - Exterior : Curb Ramp , Landings and Transitions

Northeast Corner Of Stewart & Grey Road @ 33.943239789276, - 118.159648776054

Top Landing

Curb Ramp , Landings and Transitions : Top Landing Slope

Finding

The slope at the top landing is greater than allowed.

On-Site Finding 2.80 percent

Recommendation

Provide a top landing surface that does not exceed the maximum slope and cross slope. Provide a sufficient maneuvering clearance that does not accumulate water.

Recommendation Up to 2.08 percent

Costing Info (Estimated)

Provide compliant landing \$1,260



Code Reference ADA 402, 406.4, 403.3, 406.1, CA 11B-406.5.3

Progress

Record Number	419030	Resolution	None
Progress	Not_Started	Priority	Four
Actual Date		Projected Date	06/30/2023
Actual Cost	\$0.00	Contractor	
Comments	No Comments		
Assignment	None	New Value	0
Designated Staff			

Pernell Avenue - Cole Street To De Palma Street

Curb Ramps - Exterior : Curb Ramp , Landings and Transitions

Northeast Corner Of Stewart & Grey Road @ 33.943239789276, - 118.159648776054

Top Landing

Curb Ramp , Landings and Transitions : Top Landing Clear Length - Landings

Finding

There is not enough top landing clear length.

On-Site Finding 47.00 inches

Recommendation

Provide a level top landing with enough clear length.

Recommendation At least 48.00 inches

Costing Info (Estimated)

Provide compliant landing \$240

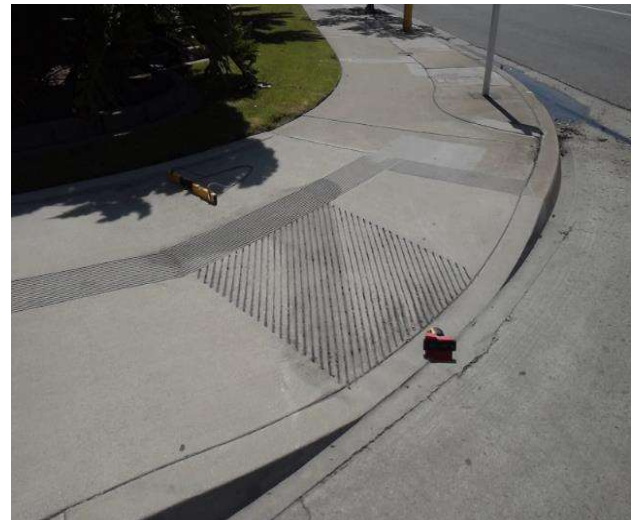

Code Reference ADA 406, 406.4,CA 11B-406.5.3

Progress

Record Number	419031	Resolution	None
Progress	Not_Started	Priority	Four
Actual Date		Projected Date	06/30/2023
Actual Cost	\$0.00	Contractor	
Comments	No Comments		
Assignment	None	New Value	0
Designated Staff			

Pernell Avenue - Cole Street To De Palma Street

Curb Ramps - Exterior : Curb Ramp

Northwest Corner Of Stewart & Grey Road @ 33.943239789276, - 118.159648776054

Curb Ramp : No Detectable Warnings

Finding

The curb ramp does not provide a detectable warning surface which includes truncated domes.

On-Site Finding Not Found

Recommendation

Provide compliant detectable warnings to surface.

Recommendation See Recommendation

Costing Info (Estimated)

Provide detectable warning to surface \$248



Code Reference CA 11B-406.5.12

Progress

Record Number	418985	Resolution	None
Progress	Not_Started	Priority	Four
Actual Date		Projected Date	06/30/2023
Actual Cost	\$0.00	Contractor	
Comments	No Comments	New Value	0
Assignment	None		
Designated Staff			

Pernell Avenue - Cole Street To De Palma Street

Curb Ramps - Exterior : Curb Ramp

Northwest Corner Of Stewart & Grey Road @ 33.943239789276, - 118.159648776054

Curb Ramp : Side Flare Slope

Finding

The slope of the curb ramp side flare is greater than allowed.

On-Site Finding 11.10 percent

Recommendation

Provide curb ramp side flares with a compliant slope.

Recommendation Up to 10.00 percent

Costing Info (Estimated)

Install flared sides \$1,300



Code Reference ADA 406, 406.3,CA 11B-406.2.2

Progress

Record Number	418986	Resolution	None
Progress	Not_Started	Priority	Four
Actual Date		Projected Date	06/30/2023
Actual Cost	\$0.00	Contractor	
Comments	No Comments		
Assignment	None	New Value	0
Designated Staff			

Pernell Avenue - Cole Street To De Palma Street

Curb Ramps - Exterior : Curb Ramp , Landings And Transitions

Northwest Corner Of Stewart & Grey Road @ 33.943239789276, - 118.159648776054

Bottom Landing

Finding

The transition from the bottom of the curb ramp to the walk, gutter, or street is abrupt.

On-Site Finding 0.62 inches

Recommendation

Patch the transition area at the bottom of the curb ramp so that the transition is flush and free of abrupt changes.

Recommendation Up to 0.50 inches

Costing Info (Estimated)

Patch lip at curb ramp \$255

Curb Ramp , Landings And Transitions : Bottom Landing Change in Level



Code Reference ADA 302, 303, 406.2, 303.1

Progress

Record Number	418987	Resolution	None
Progress	Not_Started	Priority	Four
Actual Date		Projected Date	06/30/2023
Actual Cost	\$0.00	Contractor	
Comments	No Comments		
Assignment	None	New Value	0
Designated Staff			

Pernell Avenue - Cole Street To De Palma Street

Curb Ramps - Exterior : Curb Ramp , Landings and Transitions

Northwest Corner Of Stewart & Grey Road @ 33.943239789276, - 118.159648776054

Top Landing

Curb Ramp , Landings and Transitions : Top Landing Clear Length - Landings

Finding

There is not enough top landing clear length.

On-Site Finding 46.00 inches

Recommendation

Provide a level top landing with enough clear length.

Recommendation At least 48.00 inches

Costing Info (Estimated)

Provide compliant landing \$240



Code Reference ADA 406, 406.4,CA 11B-406.5.3

Progress

Record Number	418988	Resolution	None
Progress	Not_Started	Priority	Four
Actual Date		Projected Date	06/30/2023
Actual Cost	\$0.00	Contractor	
Comments	No Comments		
Assignment	None	New Value	0
Designated Staff			

Pernell Avenue - Cole Street To De Palma Street

Curb Ramps - Exterior : Curb Ramp

Southeast Corner Of Stewart & Grey Road @ 33.942981673014, - 118.159675598145

Curb Ramp : No Detectable Warnings

Finding

The curb ramp does not provide a detectable warning surface which includes truncated domes.

On-Site Finding Not Found

Recommendation

Provide compliant detectable warnings to surface.

Recommendation See Recommendation

Costing Info (Estimated)

Provide detectable warning to surface \$248



Code Reference CA 11B-406.5.12

Progress

Record Number	419003	Resolution	None
Progress	Not_Started	Priority	Four
Actual Date		Projected Date	06/30/2023
Actual Cost	\$0.00	Contractor	
Comments	No Comments	New Value	0
Assignment	None		
Designated Staff			

Pernell Avenue - Cole Street To De Palma Street

Curb Ramps - Exterior : Curb Ramp

Southeast Corner Of Stewart & Grey Road @ 33.942981673014, - 118.159675598145

Curb Ramp : Curb Ramp Slope

Finding

The running slope is greater than allowed.

On-Site Finding 10.20 percent

Recommendation

Provide a compliant curb ramp.

Recommendation Up to 8.33 percent

Costing Info (Estimated)

Install curb ramp \$1,300



Code Reference ADA 406, 406.1, 405.2, CA 11B-406

Progress

Record Number	419004	Resolution	None
Progress	Not_Started	Priority	Four
Actual Date		Projected Date	06/30/2023
Actual Cost	\$0.00	Contractor	
Comments	No Comments		
Assignment	None	New Value	0
Designated Staff			

Pernell Avenue - Cole Street To De Palma Street

Curb Ramps - Exterior : Curb Ramp

Southeast Corner Of Stewart & Grey Road @ 33.942981673014, - 118.159675598145

Curb Ramp : Side Flare Slope

Finding

The slope of the curb ramp side flare is greater than allowed.

On-Site Finding 13.40 percent

Recommendation

Provide curb ramp side flares with a compliant slope.

Recommendation Up to 10.00 percent

Costing Info (Estimated)

Install flared sides \$1,300



Code Reference ADA 406, 406.3, CA 11B-406.2.2

Progress

Record Number	419005	Resolution	None
Progress	Not_Started	Priority	Four
Actual Date		Projected Date	06/30/2023
Actual Cost	\$0.00	Contractor	
Comments	No Comments		
Assignment	None	New Value	0
Designated Staff			

Pernell Avenue - Cole Street To De Palma Street

Curb Ramps - Exterior : Curb Ramp , Landings and Transitions

Southeast Corner Of Stewart & Grey Road @ 33.942981673014, - 118.159675598145

Bottom Landing

Curb Ramp , Landings and Transitions : Bottom Landing Change in Level - Curb Ramps

Finding

The transition from the bottom of the curb ramp to the walk, gutter, or street is abrupt.

On-Site Finding Not Beveled

Recommendation

Patch the transition area at the bottom of the curb ramp so that the transition is flush and free of abrupt changes.

Recommendation See Recommendation

Costing Info (Estimated)

Patch lip at curb ramp \$255



Code Reference ADA 302, 406.2

Progress

Record Number	419006	Resolution	None
Progress	Not_Started	Priority	Four
Actual Date		Projected Date	06/30/2023
Actual Cost	\$0.00	Contractor	
Comments	No Comments		
Assignment	None	New Value	0
Designated Staff			

Pernell Avenue - Cole Street To De Palma Street

Curb Ramps - Exterior : Curb Ramp , Landings and Transitions

Southeast Corner Of Stewart & Grey Road @ 33.942981673014, - 118.159675598145

Top Landing

Curb Ramp , Landings and Transitions : Top Landing Clear Length - Landings

Finding

There is not enough top landing clear length.

On-Site Finding 46.00 inches

Recommendation

Provide a level top landing with enough clear length.

Recommendation At least 48.00 inches

Costing Info (Estimated)

Provide compliant landing \$240



Code Reference ADA 406, 406.4,CA 11B-406.5.3

Progress

Record Number	419007	Resolution	None
Progress	Not_Started	Priority	Four
Actual Date		Projected Date	06/30/2023
Actual Cost	\$0.00	Contractor	
Comments	No Comments	New Value	0
Assignment	None		
Designated Staff			

Pernell Avenue - Cole Street To De Palma Street

Curb Ramps - Exterior : Curb Ramp

Southwest Corner Of Stewart & Grey Road @ 33.943074016422, - 118.159825801849

Curb Ramp : No Detectable Warnings

Finding

The curb ramp does not provide a detectable warning surface which includes truncated domes.

On-Site Finding Not Found

Recommendation

Provide compliant detectable warnings to surface.

Recommendation See Recommendation

Costing Info (Estimated)

Provide detectable warning to surface \$248



Code Reference CA 11B-406.5.12

Progress

Record Number	419008	Resolution	None
Progress	Not_Started	Priority	Four
Actual Date		Projected Date	06/30/2023
Actual Cost	\$0.00	Contractor	
Comments	No Comments	New Value	0
Assignment	None		
Designated Staff			

Pernell Avenue - Cole Street To De Palma Street

Curb Ramps - Exterior : Curb Ramp

Southwest Corner Of Stewart & Grey Road @ 33.943074016422, - 118.159825801849

Curb Ramp : Curb Ramp Width

Finding

The width of the curb ramp is less than required.

On-Site Finding 39.00 inches

Recommendation

Provide a compliant curb ramp.

Recommendation At least 48.00 inches

Costing Info (Estimated)

Install curb ramp \$1,300



Code Reference ADA 406, 406.1, 405.5, CA 11B-406.5.2

Progress

Record Number	419009	Resolution	None
Progress	Not_Started	Priority	Four
Actual Date		Projected Date	06/30/2023
Actual Cost	\$0.00	Contractor	
Comments	No Comments	New Value	0
Assignment	None		
Designated Staff			

Pernell Avenue - Cole Street To De Palma Street

Curb Ramps - Exterior : Curb Ramp

Southwest Corner Of Stewart & Grey Road @ 33.943074016422, - 118.159825801849

Curb Ramp : Side Flare Slope

Finding

The slope of the curb ramp side flare is greater than allowed.

On-Site Finding 12.50 percent

Recommendation

Provide curb ramp side flares with a compliant slope.

Recommendation Up to 10.00 percent

Costing Info (Estimated)

Install flared sides \$1,300



Code Reference ADA 406, 406.3, CA 11B-406.2.2

Progress

Record Number	419010	Resolution	None
Progress	Not_Started	Priority	Four
Actual Date		Projected Date	06/30/2023
Actual Cost	\$0.00	Contractor	
Comments	No Comments		
Assignment	None	New Value	0
Designated Staff			

Pernell Avenue - Cole Street To De Palma Street

Curb Ramps - Exterior : Curb Ramp , Landings And Transitions

Southwest Corner Of Stewart & Grey Road @ 33.943074016422, - 118.159825801849

Bottom Landing

Finding

The transition from the bottom of the curb ramp to the walk, gutter, or street is abrupt.

On-Site Finding 0.75 inches

Recommendation

Patch the transition area at the bottom of the curb ramp so that the transition is flush and free of abrupt changes.

Recommendation Up to 0.50 inches

Costing Info (Estimated)

Patch lip at curb ramp \$255

Curb Ramp , Landings And Transitions : Bottom Landing Change in Level



Code Reference ADA 302, 303, 406.2, 303.1

Progress

Record Number	419011	Resolution	None
Progress	Not_Started	Priority	Four
Actual Date		Projected Date	06/30/2023
Actual Cost	\$0.00	Contractor	
Comments	No Comments		
Assignment	None	New Value	0
Designated Staff			

Pernell Avenue - Cole Street To De Palma Street

Curb Ramps - Exterior : Curb Ramp , Landings and Transitions

Southwest Corner Of Stewart & Grey Road @ 33.943074016422, - 118.159825801849

Top Landing

Curb Ramp , Landings and Transitions : Top Landing Slope

Finding

The slope at the top landing is greater than allowed.

On-Site Finding 2.70 percent

Recommendation

Provide a top landing surface that does not exceed the maximum slope and cross slope. Provide a sufficient maneuvering clearance that does not accumulate water.

Recommendation Up to 2.08 percent

Costing Info (Estimated)

Provide compliant landing \$1,260



Code Reference ADA 402, 406.4, 403.3, 406.1, CA 11B-406.5.3

Progress

Record Number	419012	Resolution	None
Progress	Not_Started	Priority	Four
Actual Date		Projected Date	06/30/2023
Actual Cost	\$0.00	Contractor	
Comments	No Comments		
Assignment	None	New Value	0
Designated Staff			

Pernell Avenue - Cole Street To De Palma Street

Curb Ramps - Exterior : Curb Ramp , Landings and Transitions

Southwest Corner Of Stewart & Grey Road @ 33.943074016422, - 118.159825801849

Top Landing

Curb Ramp , Landings and Transitions : Top Landing Clear Length - Landings

Finding

There is not enough top landing clear length.

On-Site Finding 45.50 inches

Recommendation

Provide a level top landing with enough clear length.

Recommendation At least 48.00 inches

Costing Info (Estimated)

Provide compliant landing \$240



Code Reference ADA 406, 406.4,CA 11B-406.5.3

Progress

Record Number	419013	Resolution	None
Progress	Not_Started	Priority	Four
Actual Date		Projected Date	06/30/2023
Actual Cost	\$0.00	Contractor	
Comments	No Comments		
Assignment	None	New Value	0
Designated Staff			

Pernell Avenue - Cole Street To De Palma Street

Sidewalks - Exterior : Sidewalks , Hazards & Gratings

East Side

Bush South Of Stewart & Grey Road @ 33.942702417040, -118.159898221493

Sidewalks , Hazards & Gratings : Sidewalk Width at Obstruction

Finding

Sidewalk width at the obstruction is not compliant.

On-Site Finding 28.00 inches

Recommendation

Sidewalk width at the obstruction shall have the recommended value.

Recommendation At least 48.00 inches

Costing Info (Estimated)

\$1,260



Code Reference ADA 206, 302, 403.5.1, CA 11B-403.5

Progress

Record Number	419017	Resolution	None
Progress	Not_Started	Priority	Four
Actual Date		Projected Date	06/30/2023
Actual Cost	\$0.00	Contractor	
Comments	No Comments	New Value	0
Assignment	None		
Designated Staff			

Pernell Avenue - Cole Street To De Palma Street

Sidewalks - Exterior : Sidewalks , Hazards & Gratings

East Side

Curb South Of Stewart & Grey Road @ 33.942745807470, -118.159871399403

Sidewalks , Hazards & Gratings : Curb is on Path of Travel

Finding

There is a curb on the designated path of travel.

On-Site Finding Not Compliant

Recommendation

Provide a compliant curb ramp.

Recommendation See Recommendation

Costing Info (Estimated)

Install curb ramp \$2,500



Code Reference ADA 402, 303, 406, 403.4, 303.4

Progress

Record Number	419018	Resolution	None
Progress	Not_Started	Priority	Four
Actual Date		Projected Date	06/30/2023
Actual Cost	\$0.00	Contractor	
Comments	No Comments		
Assignment	None	New Value	0
Designated Staff			

Pernell Avenue - Cole Street To De Palma Street

Sidewalks - Exterior : Sidewalks , Hazards & Gratings

East Side

Curb South Of Stewart & Grey Road @ 33.942772509263, -118.159836530685

Sidewalks , Hazards & Gratings : Curb is on Path of Travel

Finding

There is a curb on the designated path of travel.

On-Site Finding Not Compliant

Recommendation

Provide a compliant curb ramp.

Recommendation See Recommendation

Costing Info (Estimated)

Install curb ramp \$2,500



Code Reference ADA 402, 303, 406, 403.4, 303.4

Progress

Record Number	419016	Resolution	None
Progress	Not_Started	Priority	Four
Actual Date		Projected Date	06/30/2023
Actual Cost	\$0.00	Contractor	
Comments	No Comments		
Assignment	None	New Value	0
Designated Staff			

Pernell Avenue - Cole Street To De Palma Street

Sidewalks - Exterior : Sidewalks , Vehicular Traffic

East Side

Driveway South Of De Palma Street @ 33.943626962201, -118.159159272909

Sidewalks , Vehicular Traffic : Cross Walks and Detectable Warnings

Finding

There are no detectable warnings where the pedestrian route crosses vehicular traffic.

On-Site Finding Not Found

Recommendation

Provide detectable warnings.

Recommendation See Recommendation

Costing Info (Estimated)

Install compliant detectable warnings \$190



Code Reference ADA 705,CA 11B-705.1.2.5,CA 11B-247.1.2.5

Progress

Record Number	419025	Resolution	None
Progress	Not_Started	Priority	Four
Actual Date		Projected Date	06/30/2023
Actual Cost	\$0.00	Contractor	
Comments	No Comments		
Assignment	None	New Value	0
Designated Staff			

Pernell Avenue - Cole Street To De Palma Street

Sidewalks - Exterior : Sidewalks

East Side

Driveway South Of De Palma Street @ 33.943626962201, -118.159159272909

Sidewalks : Vehicular Traffic Cross Slope

Finding

Cross slope at vehicular traffic is not compliant.

On-Site Finding 9.80 percent

Recommendation

Repave the surface to provide a compliant cross slope.

Recommendation Up to 2.08 percent

Costing Info (Estimated)

Repave surface \$1,092



Code Reference ADA 206, 302,CA 11B-403.3

Progress

Record Number	419026	Resolution	None
Progress	Not_Started	Priority	Four
Actual Date		Projected Date	06/30/2023
Actual Cost	\$0.00	Contractor	
Comments	No Comments	New Value	0
Assignment	None		
Designated Staff			

Pernell Avenue - Cole Street To De Palma Street

Sidewalks - Exterior : Sidewalks , Vehicular Traffic

East Side

Driveway South Of De Palma Street @ 33.943774932997, -118.159053325653

Sidewalks , Vehicular Traffic : Cross Walks and Detectable Warnings

Finding

There are no detectable warnings where the pedestrian route crosses vehicular traffic.

On-Site Finding Not Found

Recommendation

Provide detectable warnings.

Recommendation See Recommendation

Costing Info (Estimated)

Install compliant detectable warnings \$190



Code Reference ADA 705,CA 11B-705.1.2.5,CA 11B-247.1.2.5

Progress

Record Number	419021	Resolution	None
Progress	Not_Started	Priority	Four
Actual Date		Projected Date	06/30/2023
Actual Cost	\$0.00	Contractor	
Comments	No Comments	New Value	0
Assignment	None		
Designated Staff			

Pernell Avenue - Cole Street To De Palma Street

Sidewalks - Exterior : Sidewalks

East Side

Driveway South Of De Palma Street @ 33.943774932997, -118.159053325653

Sidewalks : Vehicular Traffic Cross Slope

Finding

Cross slope at vehicular traffic is not compliant.

On-Site Finding 8.60 percent

Recommendation

Repave the surface to provide a compliant cross slope.

Recommendation Up to 2.08 percent

Costing Info (Estimated)

Repave surface \$1,092



Code Reference ADA 206, 302, CA 11B-403.3

Progress

Record Number	419022	Resolution	None
Progress	Not_Started	Priority	Four
Actual Date		Projected Date	06/30/2023
Actual Cost	\$0.00	Contractor	
Comments	No Comments	New Value	0
Assignment	None		
Designated Staff			

Pernell Avenue - Cole Street To De Palma Street

Sidewalks - Exterior : Sidewalks , Vehicular Traffic

East Side

Driveway South Of Stewart & Grey Road @ 33.942762496092, -118.159852623940

Sidewalks , Vehicular Traffic : Cross Walks and Detectable Warnings

Finding

There are no detectable warnings where the pedestrian route crosses vehicular traffic.

On-Site Finding Not Found

Recommendation

Provide detectable warnings.

Recommendation See Recommendation

Costing Info (Estimated)

Install compliant detectable warnings \$190



Code Reference ADA 705,CA 11B-705.1.2.5,CA 11B-247.1.2.5

Progress

Record Number	419023	Resolution	None
Progress	Not_Started	Priority	Four
Actual Date		Projected Date	06/30/2023
Actual Cost	\$0.00	Contractor	
Comments	No Comments	New Value	0
Assignment	None		
Designated Staff			

Pernell Avenue - Cole Street To De Palma Street

Sidewalks - Exterior : Sidewalks

East Side

Driveway South Of Stewart & Grey Road @ 33.942762496092, -118.159852623940

Sidewalks : Vehicular Traffic Cross Slope

Finding

Cross slope at vehicular traffic is not compliant.

On-Site Finding 3.40 percent

Recommendation

Repave the surface to provide a compliant cross slope.

Recommendation Up to 2.08 percent

Costing Info (Estimated)

Repave surface \$1,092



Code Reference ADA 206, 302, CA 11B-403.3

Progress

Record Number	419024	Resolution	None
Progress	Not_Started	Priority	Four
Actual Date		Projected Date	06/30/2023
Actual Cost	\$0.00	Contractor	
Comments	No Comments		
Assignment	None	New Value	0
Designated Staff			

Pernell Avenue - Cole Street To De Palma Street

Sidewalks - Exterior : Sidewalks , Hazards & Gratings

East Side

Northeast Corner Of Cole Street @ 33.942491027446, -118.160028308630

Sidewalks , Hazards & Gratings : Curb is on Path of Travel

Finding

There is a curb on the designated path of travel.

On-Site Finding Not Compliant

Recommendation

Provide a compliant curb ramp.

Recommendation See Recommendation

Costing Info (Estimated)

Install curb ramp \$2,500



Code Reference ADA 402, 303, 406, 403.4, 303.4

Progress

Record Number	419019	Resolution	None
Progress	Not_Started	Priority	Four
Actual Date		Projected Date	06/30/2023
Actual Cost	\$0.00	Contractor	
Comments	No Comments	New Value	0
Assignment	None		
Designated Staff			

Pernell Avenue - Cole Street To De Palma Street

Sidewalks - Exterior : Sidewalks , Hazards & Gratings

West Side

Curb North Of Cole Street @ 33.942795873324, -118.160024285316

Sidewalks , Hazards & Gratings : Curb is on Path of Travel

Finding

There is a curb on the designated path of travel.

On-Site Finding Not Compliant

Recommendation

Provide a compliant curb ramp.

Recommendation See Recommendation

Costing Info (Estimated)

Install curb ramp \$2,500



Code Reference ADA 402, 303, 406, 403.4, 303.4

Progress

Record Number	418994	Resolution	None
Progress	Not_Started	Priority	Four
Actual Date		Projected Date	06/30/2023
Actual Cost	\$0.00	Contractor	
Comments	No Comments	New Value	0
Assignment	None		
Designated Staff			

Pernell Avenue - Cole Street To De Palma Street

Sidewalks - Exterior : Sidewalks , Hazards & Gratings

West Side

Curb North Of Cole Street @ 33.942850389443, -118.159985393286

Sidewalks , Hazards & Gratings : Curb is on Path of Travel

Finding

There is a curb on the designated path of travel.

On-Site Finding Not Compliant

Recommendation

Provide a compliant curb ramp.

Recommendation See Recommendation

Costing Info (Estimated)

Install curb ramp \$2,500



Code Reference ADA 402, 303, 406, 403.4, 303.4

Progress

Record Number	418995	Resolution	None
Progress	Not_Started	Priority	Four
Actual Date		Projected Date	06/30/2023
Actual Cost	\$0.00	Contractor	
Comments	No Comments	New Value	0
Assignment	None		
Designated Staff			

Pernell Avenue - Cole Street To De Palma Street

Sidewalks - Exterior : Sidewalks , Vehicular Traffic

West Side

Driveway North Of Cole Street @ 33.942815899658, -118.159997463226

Sidewalks , Vehicular Traffic : Cross Walks and Detectable Warnings

Finding

There are no detectable warnings where the pedestrian route crosses vehicular traffic.

On-Site Finding Not Found

Recommendation

Provide detectable warnings.

Recommendation See Recommendation

Costing Info (Estimated)

Install compliant detectable warnings \$190



Code Reference ADA 705,CA 11B-705.1.2.5,CA 11B-247.1.2.5

Progress

Record Number	419001	Resolution	None
Progress	Not_Started	Priority	Four
Actual Date		Projected Date	06/30/2023
Actual Cost	\$0.00	Contractor	
Comments	No Comments	New Value	0
Assignment	None		
Designated Staff			

Pernell Avenue - Cole Street To De Palma Street

Sidewalks - Exterior : Sidewalks

West Side

Driveway North Of Cole Street @ 33.942815899658, -118.159997463226

Sidewalks : Vehicular Traffic Cross Slope

Finding

Cross slope at vehicular traffic is not compliant.

On-Site Finding 4.90 percent

Recommendation

Repave the surface to provide a compliant cross slope.

Recommendation Up to 2.08 percent

Costing Info (Estimated)

Repave surface \$1,092



Code Reference ADA 206, 302,CA 11B-403.3

Progress

Record Number	419002	Resolution	None
Progress	Not_Started	Priority	Four
Actual Date		Projected Date	06/30/2023
Actual Cost	\$0.00	Contractor	
Comments	No Comments		
Assignment	None	New Value	0
Designated Staff			

Pernell Avenue - Cole Street To De Palma Street

Sidewalks - Exterior : Sidewalks , Vehicular Traffic

West Side

Driveway North Of Stewart & Grey Road @ 33.943635862707, -118.159363120794

Sidewalks , Vehicular Traffic : Cross Walks and Detectable Warnings

Finding

There are no detectable warnings where the pedestrian route crosses vehicular traffic.

On-Site Finding Not Found

Recommendation

Provide detectable warnings.

Recommendation See Recommendation

Costing Info (Estimated)

Install compliant detectable warnings \$190



Code Reference ADA 705,CA 11B-705.1.2.5,CA 11B-247.1.2.5

Progress

Record Number	418999	Resolution	None
Progress	Not_Started	Priority	Four
Actual Date		Projected Date	06/30/2023
Actual Cost	\$0.00	Contractor	
Comments	No Comments	New Value	0
Assignment	None		
Designated Staff			

Pernell Avenue - Cole Street To De Palma Street

Sidewalks - Exterior : Sidewalks

West Side

Driveway North Of Stewart & Grey Road @ 33.943635862707, -118.159363120794

Sidewalks : Vehicular Traffic Cross Slope

Finding

Cross slope at vehicular traffic is not compliant.

On-Site Finding 8.00 percent

Recommendation

Repave the surface to provide a compliant cross slope.

Recommendation Up to 2.08 percent

Costing Info (Estimated)

Repave surface \$1,092



Code Reference ADA 206, 302,CA 11B-403.3

Progress

Record Number	419000	Resolution	None
Progress	Not_Started	Priority	Four
Actual Date		Projected Date	06/30/2023
Actual Cost	\$0.00	Contractor	
Comments	No Comments		
Assignment	None	New Value	0
Designated Staff			

Pernell Avenue - Cole Street To De Palma Street

Sidewalks - Exterior : Sidewalks , Vehicular Traffic

West Side

Driveway North Of Stewart & Grey Road @ 33.943849474579, -118.159210234880

Sidewalks , Vehicular Traffic : Cross Walks and Detectable Warnings

Finding

There are no detectable warnings where the pedestrian route crosses vehicular traffic.

On-Site Finding Not Found

Recommendation

Provide detectable warnings.

Recommendation See Recommendation

Costing Info (Estimated)

Install compliant detectable warnings \$190



Code Reference ADA 705,CA 11B-705.1.2.5,CA 11B-247.1.2.5

Progress

Record Number	418997	Resolution	None
Progress	Not_Started	Priority	Four
Actual Date		Projected Date	06/30/2023
Actual Cost	\$0.00	Contractor	
Comments	No Comments	New Value	0
Assignment	None		
Designated Staff			

Pernell Avenue - Cole Street To De Palma Street

Sidewalks - Exterior : Sidewalks

West Side

Driveway North Of Stewart & Grey Road @ 33.943849474579, -118.159210234880

Sidewalks : Vehicular Traffic Cross Slope

Finding

Cross slope at vehicular traffic is not compliant.

On-Site Finding 10.10 percent

Recommendation

Repave the surface to provide a compliant cross slope.

Recommendation Up to 2.08 percent

Costing Info (Estimated)

Repave surface \$1,092



Code Reference ADA 206, 302,CA 11B-403.3

Progress

Record Number	418998	Resolution	None
Progress	Not_Started	Priority	Four
Actual Date		Projected Date	06/30/2023
Actual Cost	\$0.00	Contractor	
Comments	No Comments		
Assignment	None	New Value	0
Designated Staff			

Pernell Avenue - Cole Street To De Palma Street

Sidewalks - Exterior : Sidewalks , Hazards & Gratings

West Side

Northwest Corner Of Cole Street @ 33.942592272001, -118.160177171230

Sidewalks , Hazards & Gratings : Curb is on Path of Travel

Finding

There is a curb on the designated path of travel.

On-Site Finding Not Compliant

Recommendation

Provide a compliant curb ramp.

Recommendation See Recommendation

Costing Info (Estimated)

Install curb ramp \$2,500



Code Reference ADA 402, 303, 406, 403.4, 303.4

Progress

Record Number	418993	Resolution	None
Progress	Not_Started	Priority	Four
Actual Date		Projected Date	06/30/2023
Actual Cost	\$0.00	Contractor	
Comments	No Comments	New Value	0
Assignment	None		
Designated Staff			

Pernell Avenue - Cole Street To De Palma Street

Sidewalks - Exterior : Sidewalks , Surface

West Side

Sidewalk North Of Stewart & Grey Road @ 33.943688153163, -118.159325569868

Sidewalks , Surface : Cross Slope

Finding

Sidewalk cross slope is not compliant.

On-Site Finding 3.50 percent for 50.00 feet

Recommendation

Repave the sidewalk surface with the recommended cross slope.

Recommendation Up to 2.08 percent

Costing Info (Estimated)

Repave surface \$1,092



Code Reference ADA 206, 302,CA 11B-403.3

Progress

Record Number	418991	Resolution	None
Progress	Not_Started	Priority	Four
Actual Date		Projected Date	06/30/2023
Actual Cost	\$0.00	Contractor	
Comments	No Comments		
Assignment	None	New Value	0
Designated Staff			

Pernell Avenue - Cole Street To De Palma Street

Sidewalks - Exterior : Sidewalks , Surface

West Side

Sidewalk North Of Stewart & Grey Road @ 33.943887301625, -118.159187436104

Sidewalks , Surface : Cross Slope

Finding

Sidewalk cross slope is not compliant.

On-Site Finding 5.10 percent for 120.00 feet

Recommendation

Repave the sidewalk surface with the recommended cross slope.

Recommendation Up to 2.08 percent

Costing Info (Estimated)

Repave surface \$1,092



Code Reference ADA 206, 302,CA 11B-403.3

Progress

Record Number	418990	Resolution	None
Progress	Not_Started	Priority	Four
Actual Date		Projected Date	06/30/2023
Actual Cost	\$0.00	Contractor	
Comments	No Comments		
Assignment	None	New Value	0
Designated Staff			

Pernell Avenue - Cole Street To De Palma Street

Sidewalks - Exterior : Sidewalks

West Side @ 33.942592272001, -118.160177171230

Sidewalks : Turn Area

Finding

Turn area is not level.

On-Site Finding Not Level

Recommendation

Make sure that the turn area is level.

Recommendation See Recommendation

Costing Info (Estimated)

\$1,260



Code Reference ADA 206, 302

Progress

Record Number	418989	Resolution	None
Progress	Not_Started	Priority	Four
Actual Date		Projected Date	06/30/2023
Actual Cost	\$0.00	Contractor	
Comments	No Comments		
Assignment	None	New Value	0
Designated Staff			

Pernell Avenue - Cole Street To De Palma Street



Pernell Avenue - Cole Street To De Palma Street

**Cole Street To De Palma Street
Downey, CA 90242**

Date of Inspection
5/3/2017

***Estimated Facility Total: \$41,678**

*Estimated facility total is for estimating purposes only and does not represent total construction, repair totals or design fees.

Prepared By

Disability Access Consultants

(800) 743-7067

Prepared Using



Accessibility Survey



City of Downey Pernell Avenue - Nada Street To Cole Street

Nada Street To Cole Street
Downey, CA 90242

Date of Inspection
5/3/2017

Prepared By
Disability Access Consultants
(800) 743-7067

Pernell Avenue - Nada Street To Cole Street

Sidewalks - Exterior : Sidewalks , Change in Level

West Side

Change In Level North Of Nada Street To Cole Street @ 33.941959213409, - 118.160028308630

Sidewalks , Change in Level : Change in Level Non Beveled

Finding

There is a change in elevation greater than recommended value.

On-Site Finding 0.62 inches

Recommendation

Ensure that the change in elevation is within the recommended value.

Recommendation Up to 0.25 inches

Costing Info (Estimated)

Remove tripping hazards \$198



Code Reference ADA 206, 302

Progress

Record Number	419091	Resolution	None
Progress	Not_Started	Priority	Two
Actual Date		Projected Date	06/30/2021
Actual Cost	\$0.00	Contractor	
Comments	No Comments	New Value	0
Assignment	None		
Designated Staff			

Pernell Avenue - Nada Street To Cole Street

Sidewalks - Exterior : Sidewalks

East Side @ 33.942130551348, -118.159711807966

Sidewalks : No Sidewalk

Finding

No sidewalk exists at the location.

On-Site Finding Not Found

Recommendation

No action necessary until a sidewalk is provided.

Recommendation See Recommendation

Costing Info (Estimated)

Unassigned



Code Reference ADA 206

Progress

Record Number	419087	Resolution	None
Progress	Not_Started	Priority	Four
Actual Date		Projected Date	06/30/2023
Actual Cost	\$0.00	Contractor	
Comments	No Comments		
Assignment	None	New Value	0
Designated Staff			

Pernell Avenue - Nada Street To Cole Street

Sidewalks - Exterior : Sidewalks , Surface

West Side

Sidewalk North Of Nada Street @ 33.942043769838, -118.159963935614

Sidewalks , Surface : Cross Slope

Finding

Sidewalk cross slope is not compliant.

On-Site Finding 3.20 percent for 65.00 feet

Recommendation

Repave the sidewalk surface with the recommended cross slope.

Recommendation Up to 2.08 percent

Costing Info (Estimated)

Repave surface \$1,092



Code Reference ADA 206, 302,CA 11B-403.3

Progress

Record Number	419090	Resolution	None
Progress	Not_Started	Priority	Four
Actual Date		Projected Date	06/30/2023
Actual Cost	\$0.00	Contractor	
Comments	No Comments		
Assignment	None	New Value	0
Designated Staff			

Pernell Avenue - Nada Street To Cole Street

Sidewalks - Exterior : Sidewalks , Surface

West Side

Sidewalk North Of Nada Street To Cole Street @ 33.941812352043, - 118.160138279200

Sidewalks , Surface : Cross Slope

Finding

Sidewalk cross slope is not compliant.

On-Site Finding 3.90 percent for 100.00 feet

Recommendation

Repave the sidewalk surface with the recommended cross slope.

Recommendation Up to 2.08 percent

Costing Info (Estimated)

Repave surface \$1,092



Code Reference ADA 206, 302, CA 11B-403.3

Progress

Record Number	419089	Resolution	None
Progress	Not_Started	Priority	Four
Actual Date		Projected Date	06/30/2023
Actual Cost	\$0.00	Contractor	
Comments	No Comments		
Assignment	None	New Value	0
Designated Staff			

Pernell Avenue - Nada Street To Cole Street

Sidewalks - Exterior : Sidewalks

West Side @ 33.941819027566, -118.160134255886

Sidewalks : 60X60 Turn Area

Finding

There is no 60X60 turn area at every 200 feet.

On-Site Finding Not Found

Recommendation

Provide a 60X60 turn every 200 feet on the sidewalk.

Recommendation See Recommendation

Costing Info (Estimated)

\$2,400



Code Reference ADA 206, 302

Progress

Record Number	419088	Resolution	None
Progress	Not_Started	Priority	Four
Actual Date		Projected Date	06/30/2023
Actual Cost	\$0.00	Contractor	
Comments	No Comments		
Assignment	None	New Value	0
Designated Staff			

Pernell Avenue - Nada Street To Cole Street



Pernell Avenue - Nada Street To Cole Street

**Nada Street To Cole Street
Downey, CA 90242**

Date of Inspection
5/3/2017

***Estimated Facility Total: \$4,782**

*Estimated facility total is for estimating purposes only and does not represent total construction, repair totals or design fees.

Prepared By

Disability Access Consultants

(800) 743-7067

Prepared Using



Accessibility Survey



City of Downey Pernell Avenue - Pellet Street to Cul-De-Sac

Pellet Street to Cul-De-Sac
Downey, CA 90242

Date of Inspection
7/6/2017

Prepared By
Disability Access Consultants
(800) 743-7067

Pernell Avenue - Pellet Street to Cul-De-Sac

Sidewalks - Exterior : Sidewalks , Change in Level

East Side

Change in Level South of Cul-De-Sac @ 33.952402409480, -118.152064830065

Sidewalks , Change in Level : Change in Level Non Beveled

Finding

There is a change in elevation greater than recommended value.

On-Site Finding 0.62 inches

Recommendation

Ensure that the change in elevation is within the recommended value.

Recommendation Up to 0.25 inches

Costing Info (Estimated)

Remove tripping hazards \$198



Code Reference ADA 206, 302

Progress

Record Number	464632	Resolution	None
Progress	Not_Started	Priority	Two
Actual Date		Projected Date	06/30/2021
Actual Cost	\$0.00	Contractor	
Comments	No Comments	New Value	0
Assignment	None		
Designated Staff			

Pernell Avenue - Pellet Street to Cul-De-Sac

Sidewalks - Exterior : Sidewalks , Change in Level

West Side

Change in Level North of Pellet Street @ 33.952228867315, -118.152292817831

Sidewalks , Change in Level : Change in Level Non Beveled

Finding

There is a change in elevation greater than recommended value.

On-Site Finding 0.87 inches

Recommendation

Ensure that the change in elevation is within the recommended value.

Recommendation Up to 0.25 inches

Costing Info (Estimated)

Remove tripping hazards \$198

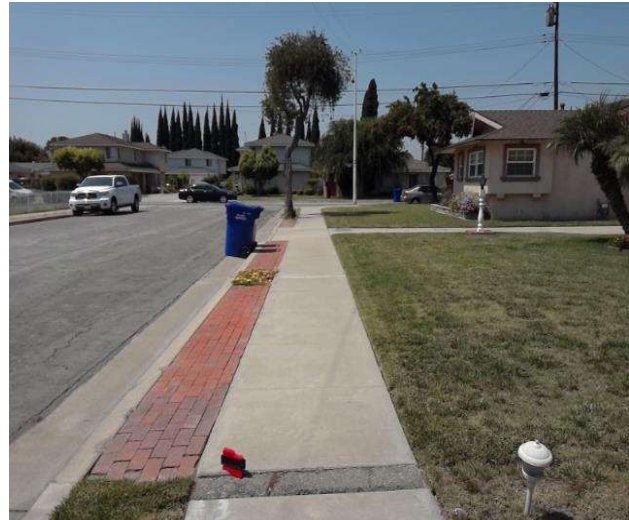

Code Reference ADA 206, 302

Notes : Surface is Rough And Uneven.

Progress

Record Number	464629	Resolution	None
Progress	Not_Started	Priority	Two
Actual Date		Projected Date	06/30/2021
Actual Cost	\$0.00	Contractor	
Comments	No Comments	New Value	0
Assignment	None		
Designated Staff			

Pernell Avenue - Pellet Street to Cul-De-Sac

Sidewalks - Exterior : Sidewalks , Surface

East Side

Sidewalk South of Cul-De-Sac @ 33.952238879373, -118.152060806751

Sidewalks , Surface : Cross Slope

Finding

Sidewalk cross slope is not compliant.

On-Site Finding 3.80 percent for 83.00 feet

Recommendation

Repave the sidewalk surface with the recommended cross slope.

Recommendation Up to 2.08 percent

Costing Info (Estimated)

Repave surface \$1,092



Code Reference ADA 206, 302, CA 11B-403.3

Progress

Record Number	464631	Resolution	None
Progress	Not_Started	Priority	Four
Actual Date		Projected Date	06/30/2023
Actual Cost	\$0.00	Contractor	
Comments	No Comments		
Assignment	None	New Value	0
Designated Staff			

Pernell Avenue - Pellet Street to Cul-De-Sac

Sidewalks - Exterior : Sidewalks

East Side @ 33.952411309068, -118.152067512274

Sidewalks : 60X60 Turn Area

Finding

There is no 60X60 turn area at every 200 feet.

On-Site Finding Not Found

Recommendation

Provide a 60X60 turn every 200 feet on the sidewalk.

Recommendation See Recommendation

Costing Info (Estimated)

\$2,400



Code Reference ADA 206, 302

Progress

Record Number	465725	Resolution	None
Progress	Not_Started	Priority	Four
Actual Date		Projected Date	06/30/2023
Actual Cost	\$0.00	Contractor	
Comments	No Comments		
Assignment	None	New Value	0
Designated Staff			

Pernell Avenue - Pellet Street to Cul-De-Sac

Sidewalks - Exterior : Sidewalks

West Side @ 33.951986352671, -118.152475208044

Sidewalks : 60X60 Turn Area

Finding

There is no 60X60 turn area at every 200 feet.

On-Site Finding Not Found

Recommendation

Provide a 60X60 turn every 200 feet on the sidewalk.

Recommendation See Recommendation

Costing Info (Estimated)

\$2,400



Code Reference ADA 206, 302

Progress

Record Number	465724	Resolution	None
Progress	Not_Started	Priority	Four
Actual Date		Projected Date	06/30/2023
Actual Cost	\$0.00	Contractor	
Comments	No Comments		
Assignment	None	New Value	0
Designated Staff			

Pernell Avenue - Pellet Street to Cul-De-Sac



Pernell Avenue - Pellet Street to Cul-De-Sac

**Pellet Street to Cul-De-Sac
Downey, CA 90242**

Date of Inspection
7/6/2017

***Estimated Facility Total: \$6,288**

*Estimated facility total is for estimating purposes only and does not represent total construction, repair totals or design fees.

Prepared By

Disability Access Consultants

(800) 743-7067

Prepared Using

