

Accessibility Survey



City of Downey Burns Avenue - Old River School Road to Rives Avenue

Old River School Road to Rives Avenue
Downey, CA 90242

Date of Inspection
8/29/2017

Prepared By

Disability Access Consultants

(800) 743-7067

Burns Avenue - Old River School Road to Rives Avenue

Sidewalks - Exterior : Sidewalks

North Side @ 33.947140364737, -118.148882389069

Sidewalks : No Sidewalk

Finding

No sidewalk exists at the location.

On-Site Finding Not Found

Recommendation

No action necessary until a sidewalk is provided.

Recommendation See Recommendation

Costing Info (Estimated)

Unassigned



Code Reference ADA 206

Progress

Record Number	483317	Resolution	None
Progress	Not_Started	Priority	Two
Actual Date		Projected Date	06/30/2019
Actual Cost	\$0.00	Contractor	
Comments	No Comments	New Value	0
Assignment	None		
Designated Staff			

Burns Avenue - Old River School Road to Rives Avenue

Sidewalks - Exterior : Sidewalks

South Side @ 33.947055813371, -118.148949444294

Sidewalks : 60X60 Turn Area

Finding

There is no 60X60 turn area at every 200 feet.

On-Site Finding Not Found

Recommendation

Provide a 60X60 turn every 200 feet on the sidewalk.

Recommendation See Recommendation

Costing Info (Estimated)

\$2,400



Code Reference ADA 206, 302

Notes : Unable to Access At Time of Inspection

Progress

Record Number	483318	Resolution	None
Progress	Not_Started	Priority	Two
Actual Date		Projected Date	06/30/2019
Actual Cost	\$0.00	Contractor	
Comments	No Comments		
Assignment	None	New Value	0
Designated Staff			

Burns Avenue - Old River School Road to Rives Avenue



Burns Avenue - Old River School Road to Rives Avenue

Old River School Road to Rives Avenue
Downey, CA 90242

Date of Inspection
8/29/2017

*Estimated Facility Total: \$2,400

*Estimated facility total is for estimating purposes only and does not represent total construction, repair totals or design fees.

Prepared By

Disability Access Consultants

(800) 743-7067

Prepared Using



Accessibility Survey



City of Downey Burns Avenue - Rives Avenue To Paramount Boulevard

Rives Avenue To Paramount Boulevard
Downey, CA 90242

Date of Inspection
5/3/2017

Prepared By

Disability Access Consultants

(800) 743-7067

Burns Avenue - Rives Avenue To Paramount Boulevard

Curb Ramps - Exterior : Curb Ramp

Northwest Corner Of Paramount Boulevard @ 33.941745596794, - 118.138877749443

Curb Ramp : No Detectable Warnings

Finding

The curb ramp does not provide a detectable warning surface which includes truncated domes.

On-Site Finding Not Found

Recommendation

Provide compliant detectable warnings to surface.

Recommendation See Recommendation

Costing Info (Estimated)

Provide detectable warning to surface \$248



Code Reference CA 11B-406.5.12

Progress

Record Number	419223	Resolution	None
Progress	Not_Started	Priority	Two
Actual Date		Projected Date	06/30/2019
Actual Cost	\$0.00	Contractor	
Comments	No Comments	New Value	0
Assignment	None		
Designated Staff			

Burns Avenue - Rives Avenue To Paramount Boulevard

Curb Ramps - Exterior : Curb Ramp

Northwest Corner Of Paramount Boulevard @ 33.941745596794, - 118.138877749443

Curb Ramp : Curb Ramp Slope

Finding

The running slope is greater than allowed.

On-Site Finding 9.50 percent

Recommendation

Provide a compliant curb ramp.

Recommendation Up to 8.33 percent

Costing Info (Estimated)

Install curb ramp \$1,300



Code Reference ADA 406, 406.1, 405.2, CA 11B-406

Progress

Record Number	419224	Resolution	None
Progress	Not_Started	Priority	Two
Actual Date		Projected Date	06/30/2019
Actual Cost	\$0.00	Contractor	
Comments	No Comments	New Value	0
Assignment	None		
Designated Staff			

Burns Avenue - Rives Avenue To Paramount Boulevard

Curb Ramps - Exterior : Curb Ramp

Northwest Corner Of Paramount Boulevard @ 33.941745596794, - 118.138877749443

Curb Ramp : Side Flare Slope

Finding

The slope of the curb ramp side flare is greater than allowed.

On-Site Finding 16.00 percent

Recommendation

Provide curb ramp side flares with a compliant slope.

Recommendation Up to 10.00 percent

Costing Info (Estimated)

Install flared sides \$1,300



Code Reference ADA 406, 406.3,CA 11B-406.2.2

Progress

Record Number	419225	Resolution	None
Progress	Not_Started	Priority	Two
Actual Date		Projected Date	06/30/2019
Actual Cost	\$0.00	Contractor	
Comments	No Comments		
Assignment	None	New Value	0
Designated Staff			

Burns Avenue - Rives Avenue To Paramount Boulevard

Curb Ramps - Exterior : Curb Ramp

Northwest Corner Of Paramount Boulevard @ 33.941745596794, - 118.138877749443

Bottom Landing

Curb Ramp : Bottom Landing Slope

Finding

The bottom landing of the curb ramp is on the street, and the slope of the bottom landing is not compliant.

On-Site Finding 11.00 percent

Recommendation

Ensure the bottom landing slope is compliant and provides a smooth transition.

Recommendation Up to 5.00 percent

Costing Info (Estimated)

Repave landing \$1,260



Code Reference ADA 406, 406.2, CA 11B-406.5.8

Progress

Record Number	419226	Resolution	None
Progress	Not_Started	Priority	Two
Actual Date		Projected Date	06/30/2019
Actual Cost	\$0.00	Contractor	
Comments	No Comments		
Assignment	None	New Value	0
Designated Staff			

Burns Avenue - Rives Avenue To Paramount Boulevard

Curb Ramps - Exterior : Curb Ramp , Landings and Transitions

Northwest Corner Of Paramount Boulevard @ 33.941745596794, - 118.138877749443

Bottom Landing

Curb Ramp , Landings and Transitions : Bottom Landing Change in Level - Curb Ramps

Finding

The transition from the bottom of the curb ramp to the walk, gutter, or street is abrupt.

On-Site Finding Not Beveled

Recommendation

Patch the transition area at the bottom of the curb ramp so that the transition is flush and free of abrupt changes.

Recommendation See Recommendation

Costing Info (Estimated)

Patch lip at curb ramp \$255



Code Reference ADA 302, 406.2

Progress

Record Number	419227	Resolution	None
Progress	Not_Started	Priority	Two
Actual Date		Projected Date	06/30/2019
Actual Cost	\$0.00	Contractor	
Comments	No Comments		
Assignment	None	New Value	0
Designated Staff			

Burns Avenue - Rives Avenue To Paramount Boulevard

Curb Ramps - Exterior : Curb Ramp , Landings And Transitions

Northwest Corner Of Paramount Boulevard @ 33.941745596794, - 118.138877749443

Bottom Landing

Curb Ramp , Landings And Transitions : Bottom Landing Change in Level due to Overlayment

Finding

The overlayment causes a noncompliant change in level.

On-Site Finding 0.75 inches

Recommendation

Ensure the change in elevation is within the recommended height.

Recommendation Up to 0.50 inches

Costing Info (Estimated)

Provide smooth surface \$150



Code Reference ADA 303.2, 303.3,CA 11B-303.3,CA 11B-303.2

Progress

Record Number	419228	Resolution	None
Progress	Not_Started	Priority	Two
Actual Date		Projected Date	06/30/2019
Actual Cost	\$0.00	Contractor	
Comments	No Comments		
Assignment	None	New Value	0
Designated Staff			

Burns Avenue - Rives Avenue To Paramount Boulevard

Curb Ramps - Exterior : Curb Ramp , Landings and Transitions

Northwest Corner Of Paramount Boulevard @ 33.941745596794, - 118.138877749443

Top Landing

Curb Ramp , Landings and Transitions : Top Landing Slope

Finding

The slope at the top landing is greater than allowed.

On-Site Finding 10.10 percent

Recommendation

Provide a top landing surface that does not exceed the maximum slope and cross slope. Provide a sufficient maneuvering clearance that does not accumulate water.

Recommendation Up to 2.08 percent

Costing Info (Estimated)

Provide compliant landing \$1,260



Code Reference ADA 402, 406.4, 403.3, 406.1, CA 11B-406.5.3

Progress

Record Number	419229	Resolution	None
Progress	Not_Started	Priority	Two
Actual Date		Projected Date	06/30/2019
Actual Cost	\$0.00	Contractor	
Comments	No Comments		
Assignment	None	New Value	0
Designated Staff			

Burns Avenue - Rives Avenue To Paramount Boulevard

Curb Ramps - Exterior : Curb Ramp

Southeast Corner Of Rives Avenue @ 33.943780495804, - 118.142860829830

Curb Ramp : No Detectable Warnings

Finding

The curb ramp does not provide a detectable warning surface which includes truncated domes.

On-Site Finding Not Found

Recommendation

Provide compliant detectable warnings to surface.

Recommendation See Recommendation

Costing Info (Estimated)

Provide detectable warning to surface \$248



Code Reference CA 11B-406.5.12

Progress

Record Number	419210	Resolution	None
Progress	Not_Started	Priority	Two
Actual Date		Projected Date	06/30/2019
Actual Cost	\$0.00	Contractor	
Comments	No Comments	New Value	0
Assignment	None		
Designated Staff			

Burns Avenue - Rives Avenue To Paramount Boulevard

Curb Ramps - Exterior : Curb Ramp

Southeast Corner Of Rives Avenue @ 33.943780495804, - 118.142860829830

Curb Ramp : Curb Ramp Slope

Finding

The running slope is greater than allowed.

On-Site Finding 19.00 percent

Recommendation

Provide a compliant curb ramp.

Recommendation Up to 8.33 percent

Costing Info (Estimated)

Install curb ramp \$1,300



Code Reference ADA 406, 406.1, 405.2, CA 11B-406

Progress

Record Number	419211	Resolution	None
Progress	Not_Started	Priority	Two
Actual Date		Projected Date	06/30/2019
Actual Cost	\$0.00	Contractor	
Comments	No Comments	New Value	0
Assignment	None		
Designated Staff			

Burns Avenue - Rives Avenue To Paramount Boulevard

Curb Ramps - Exterior : Curb Ramp

Southeast Corner Of Rives Avenue @ 33.943780495804, - 118.142860829830

Curb Ramp : Side Flare Slope

Finding

The slope of the curb ramp side flare is greater than allowed.

On-Site Finding 15.60 percent

Recommendation

Provide curb ramp side flares with a compliant slope.

Recommendation Up to 10.00 percent

Costing Info (Estimated)

Install flared sides \$1,300



Code Reference ADA 406, 406.3, CA 11B-406.2.2

Progress

Record Number	419212	Resolution	None
Progress	Not_Started	Priority	Two
Actual Date		Projected Date	06/30/2019
Actual Cost	\$0.00	Contractor	
Comments	No Comments		
Assignment	None	New Value	0
Designated Staff			

Burns Avenue - Rives Avenue To Paramount Boulevard

Curb Ramps - Exterior : Curb Ramp

Southeast Corner Of Rives Avenue @ 33.943780495804, - 118.142860829830

Bottom Landing

Curb Ramp : Bottom Landing Slope

Finding

The bottom landing of the curb ramp is on the street, and the slope of the bottom landing is not compliant.

On-Site Finding 12.20 percent

Recommendation

Ensure the bottom landing slope is compliant and provides a smooth transition.

Recommendation Up to 5.00 percent

Costing Info (Estimated)

Repave landing \$1,260



Code Reference ADA 406, 406.2, CA 11B-406.5.8

Progress

Record Number	419213	Resolution	None
Progress	Not_Started	Priority	Two
Actual Date		Projected Date	06/30/2019
Actual Cost	\$0.00	Contractor	
Comments	No Comments		
Assignment	None	New Value	0
Designated Staff			

Burns Avenue - Rives Avenue To Paramount Boulevard

Curb Ramps - Exterior : Curb Ramp , Landings and Transitions

Southeast Corner Of Rives Avenue @ 33.943780495804, - 118.142860829830

Bottom Landing

Curb Ramp , Landings and Transitions : Landing Accumulates Water - Wet Conditions

Finding

The curb ramp landing accumulates water.

On-Site Finding Accumulates Water

Recommendation

Provide sufficient clear space at the bottom of the curb ramp that does not accumulate water.

Recommendation See Recommendation

Costing Info (Estimated)

Provide compliant landing \$255



Code Reference ADA 405, 406.1, 405.10

Progress

Record Number	419214	Resolution	None
Progress	Not_Started	Priority	Two
Actual Date		Projected Date	06/30/2019
Actual Cost	\$0.00	Contractor	
Comments	No Comments		
Assignment	None	New Value	0
Designated Staff			

Burns Avenue - Rives Avenue To Paramount Boulevard

Curb Ramps - Exterior : Curb Ramp , Landings And Transitions

Southeast Corner Of Rives Avenue @ 33.943780495804, - 118.142860829830

Bottom Landing

Finding

The transition from the bottom of the curb ramp to the walk, gutter, or street is abrupt.

On-Site Finding 0.75 inches

Recommendation

Patch the transition area at the bottom of the curb ramp so that the transition is flush and free of abrupt changes.

Recommendation Up to 0.50 inches

Costing Info (Estimated)

Patch lip at curb ramp \$255

Curb Ramp , Landings And Transitions : Bottom Landing Change in Level



Code Reference ADA 302, 303, 406.2, 303.1

Progress

Record Number	419215	Resolution	None
Progress	Not_Started	Priority	Two
Actual Date		Projected Date	06/30/2019
Actual Cost	\$0.00	Contractor	
Comments	No Comments		
Assignment	None	New Value	0
Designated Staff			

Burns Avenue - Rives Avenue To Paramount Boulevard

Curb Ramps - Exterior : Curb Ramp , Landings and Transitions

**Southeast Corner Of Rives Avenue @ 33.943780495804, -
118.142860829830**

Top Landing

Finding

There is not enough top landing clear length.

On-Site Finding 0.00 inches

Recommendation

Provide a level top landing with enough clear length.

Recommendation At least 48.00 inches

Costing Info (Estimated)

Provide compliant landing \$240

Curb Ramp , Landings and Transitions : Top Landing Clear Length - Landings



Code Reference ADA 406, 406.4,CA 11B-406.5.3

Progress

Record Number	419216	Resolution	None
Progress	Not_Started	Priority	Two
Actual Date		Projected Date	06/30/2019
Actual Cost	\$0.00	Contractor	
Comments	No Comments	New Value	0
Assignment	None		
Designated Staff			

Burns Avenue - Rives Avenue To Paramount Boulevard

Curb Ramps - Exterior : Curb Ramp

Southwest Corner Of Paramount Boulevard @ 33.941665490425, - 118.138936758041

Curb Ramp : Curb Ramp Slope

Finding

The running slope is greater than allowed.

On-Site Finding 12.80 percent

Recommendation

Provide a compliant curb ramp.

Recommendation Up to 8.33 percent

Costing Info (Estimated)

Install curb ramp \$1,300



Code Reference ADA 406, 406.1, 405.2, CA 11B-406

Progress

Record Number	419217	Resolution	None
Progress	Not_Started	Priority	Two
Actual Date		Projected Date	06/30/2019
Actual Cost	\$0.00	Contractor	
Comments	No Comments		
Assignment	None	New Value	0
Designated Staff			

Burns Avenue - Rives Avenue To Paramount Boulevard

Curb Ramps - Exterior : Curb Ramp

Southwest Corner Of Paramount Boulevard @ 33.941665490425, - 118.138936758041

Curb Ramp : Curb Ramp - Cross Slope

Finding

The cross slope is greater than allowed.

On-Site Finding 7.00 percent

Recommendation

Provide a compliant curb ramp.

Recommendation Up to 2.08 percent

Costing Info (Estimated)

Install curb ramp \$1,300



Code Reference ADA 402, 406.1, 405.3, CA 11B-406.5.7

Progress

Record Number	419218	Resolution	None
Progress	Not_Started	Priority	Two
Actual Date		Projected Date	06/30/2019
Actual Cost	\$0.00	Contractor	
Comments	No Comments	New Value	0
Assignment	None		
Designated Staff			

Burns Avenue - Rives Avenue To Paramount Boulevard

Curb Ramps - Exterior : Curb Ramp

Southwest Corner Of Paramount Boulevard @ 33.941665490425, - 118.138936758041

Curb Ramp : Side Flare Slope

Finding

The slope of the curb ramp side flare is greater than allowed.

On-Site Finding 18.10 percent

Recommendation

Provide curb ramp side flares with a compliant slope.

Recommendation Up to 10.00 percent

Costing Info (Estimated)

Install flared sides \$1,300



Code Reference ADA 406, 406.3, CA 11B-406.2.2

Progress

Record Number	419219	Resolution	None
Progress	Not_Started	Priority	Two
Actual Date		Projected Date	06/30/2019
Actual Cost	\$0.00	Contractor	
Comments	No Comments		
Assignment	None	New Value	0
Designated Staff			

Burns Avenue - Rives Avenue To Paramount Boulevard

Curb Ramps - Exterior : Curb Ramp

Southwest Corner Of Paramount Boulevard @ 33.941665490425, - 118.138936758041

Curb Ramp : Detectable Warnings Depth

Finding

Depth of detectable warnings is not compliant.

On-Site Finding 0.00 inches

Recommendation

Provide compliant detectable warnings.

Recommendation At least 36.00 inches

Costing Info (Estimated)

Install compliant detectable warnings \$190



Code Reference CA 11B-705.1.2.2, ADA 705.1.2.2

Progress

Record Number	419220	Resolution	None
Progress	Not_Started	Priority	Two
Actual Date		Projected Date	06/30/2019
Actual Cost	\$0.00	Contractor	
Comments	No Comments	New Value	0
Assignment	None		
Designated Staff			

Burns Avenue - Rives Avenue To Paramount Boulevard

Curb Ramps - Exterior : Curb Ramp

Southwest Corner Of Paramount Boulevard @ 33.941665490425, - 118.138936758041

Bottom Landing

Curb Ramp : Bottom Landing Slope

Finding

The bottom landing of the curb ramp is on the street, and the slope of the bottom landing is not compliant.

On-Site Finding 15.70 percent

Recommendation

Ensure the bottom landing slope is compliant and provides a smooth transition.

Recommendation Up to 5.00 percent

Costing Info (Estimated)

Repave landing \$1,260



Code Reference ADA 406, 406.2, CA 11B-406.5.8

Progress

Record Number	419221	Resolution	None
Progress	Not_Started	Priority	Two
Actual Date		Projected Date	06/30/2019
Actual Cost	\$0.00	Contractor	
Comments	No Comments	New Value	0
Assignment	None		
Designated Staff			

Burns Avenue - Rives Avenue To Paramount Boulevard

Curb Ramps - Exterior : Curb Ramp , Landings And Transitions

Southwest Corner Of Paramount Boulevard @ 33.941665490425, - 118.138936758041

Bottom Landing

Finding

The transition from the bottom of the curb ramp to the walk, gutter, or street is abrupt.

On-Site Finding 0.75 inches

Recommendation

Patch the transition area at the bottom of the curb ramp so that the transition is flush and free of abrupt changes.

Recommendation Up to 0.50 inches

Costing Info (Estimated)

Patch lip at curb ramp \$255

Curb Ramp , Landings And Transitions : Bottom Landing Change in Level



Code Reference ADA 302, 303, 406.2, 303.1

Progress

Record Number	419222	Resolution	None
Progress	Not_Started	Priority	Two
Actual Date		Projected Date	06/30/2019
Actual Cost	\$0.00	Contractor	
Comments	No Comments		
Assignment	None	New Value	0
Designated Staff			

Burns Avenue - Rives Avenue To Paramount Boulevard

Sidewalks - Exterior : Sidewalks , Change in Level

South Side

Change In Level East Of Rives Avenue

Sidewalks , Change in Level : Change in Level Non Beveled

Finding

There is a change in elevation greater than recommended value.

On-Site Finding 0.75 inches

Recommendation

Ensure that the change in elevation is within the recommended value.

Recommendation Up to 0.25 inches

Costing Info (Estimated)

Remove tripping hazards \$198

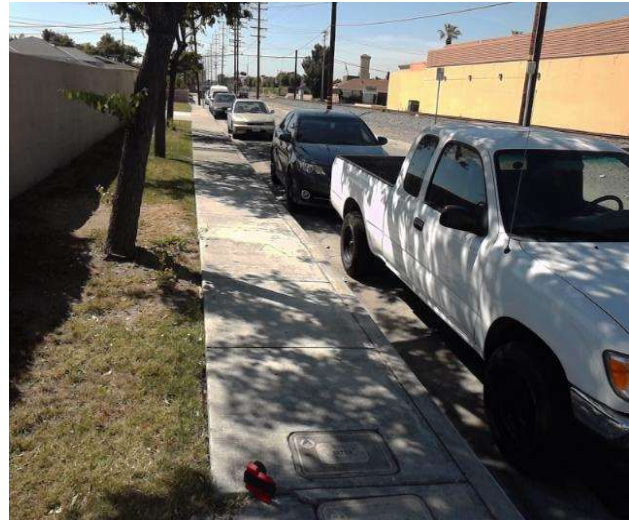

Code Reference ADA 206, 302

Progress

Record Number	419237	Resolution	None
Progress	Not_Started	Priority	Two
Actual Date		Projected Date	06/30/2019
Actual Cost	\$0.00	Contractor	
Comments	No Comments	New Value	0
Assignment	None		
Designated Staff			

Burns Avenue - Rives Avenue To Paramount Boulevard

Sidewalks - Exterior : Sidewalks , Change in Level

South Side

Change In Level East Of Rives Avenue @ 33.943147446048, -118.141659200192

Sidewalks , Change in Level : Change in Level Non Beveled

Finding

There is a change in elevation greater than recommended value.

On-Site Finding 1.25 inches

Recommendation

Ensure that the change in elevation is within the recommended value.

Recommendation Up to 0.25 inches

Costing Info (Estimated)

Remove tripping hazards \$198



Code Reference ADA 206, 302

Progress

Record Number	419245	Resolution	None
Progress	Not_Started	Priority	Two
Actual Date		Projected Date	06/30/2019
Actual Cost	\$0.00	Contractor	
Comments	No Comments	New Value	0
Assignment	None		
Designated Staff			

Burns Avenue - Rives Avenue To Paramount Boulevard

Sidewalks - Exterior : Sidewalks , Change in Level

South Side

Change In Level East Of Rives Avenue @ 33.943254252664, -118.141853660345

Sidewalks , Change in Level : Change in Level Non Beveled

Finding

There is a change in elevation greater than recommended value.

On-Site Finding 0.75 inches

Recommendation

Ensure that the change in elevation is within the recommended value.

Recommendation Up to 0.25 inches

Costing Info (Estimated)

Remove tripping hazards \$198

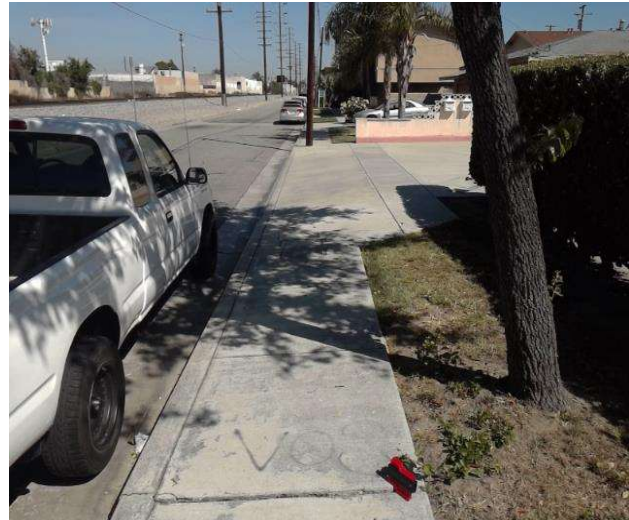

Code Reference ADA 206, 302

Progress

Record Number	419242	Resolution	None
Progress	Not_Started	Priority	Two
Actual Date		Projected Date	06/30/2019
Actual Cost	\$0.00	Contractor	
Comments	No Comments	New Value	0
Assignment	None		
Designated Staff			

Burns Avenue - Rives Avenue To Paramount Boulevard

Sidewalks - Exterior : Sidewalks , Change in Level

South Side

Change In Level East Of Rives Avenue @ 33.943303205651, -118.141951560974

Sidewalks , Change in Level : Change in Level Non Beveled

Finding

There is a change in elevation greater than recommended value.

On-Site Finding 0.62 inches

Recommendation

Ensure that the change in elevation is within the recommended value.

Recommendation Up to 0.25 inches

Costing Info (Estimated)

Remove tripping hazards \$198

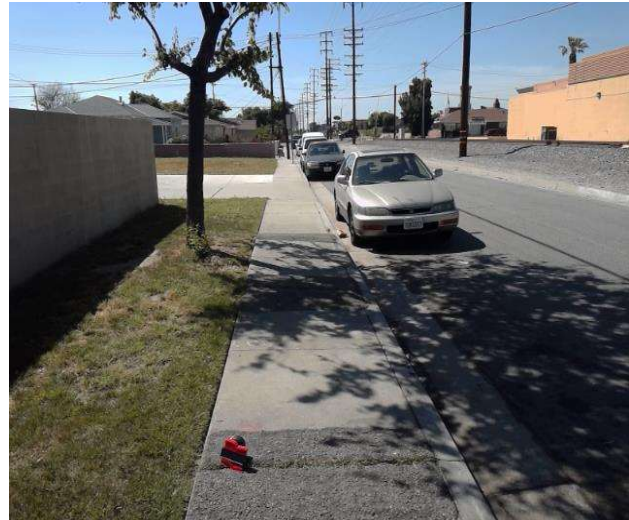

Code Reference ADA 206, 302

Progress

Record Number	419247	Resolution	None
Progress	Not_Started	Priority	Two
Actual Date		Projected Date	06/30/2019
Actual Cost	\$0.00	Contractor	
Comments	No Comments	New Value	0
Assignment	None		
Designated Staff			

Burns Avenue - Rives Avenue To Paramount Boulevard

Sidewalks - Exterior : Sidewalks , Change in Level

South Side

Change In Level East Of Rives Avenue @ 33.943608048622, -118.142509460449

Sidewalks , Change in Level : Change in Level Non Beveled

Finding

There is a change in elevation greater than recommended value.

On-Site Finding 0.87 inches

Recommendation

Ensure that the change in elevation is within the recommended value.

Recommendation Up to 0.25 inches

Costing Info (Estimated)

Remove tripping hazards \$198

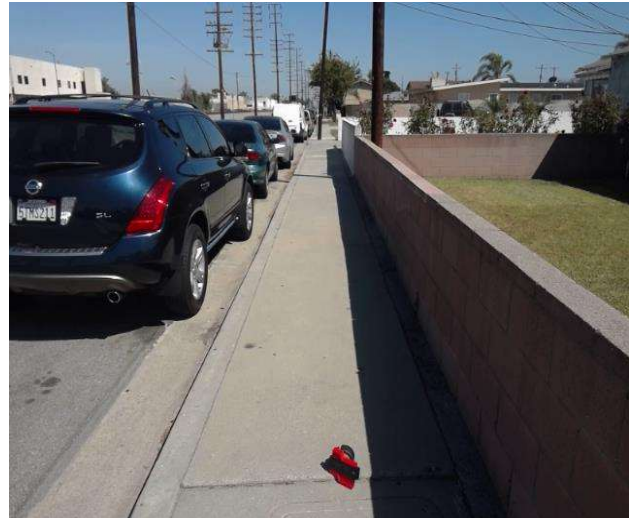

Code Reference ADA 206, 302

Progress

Record Number	419248	Resolution	None
Progress	Not_Started	Priority	Two
Actual Date		Projected Date	06/30/2019
Actual Cost	\$0.00	Contractor	
Comments	No Comments	New Value	0
Assignment	None		
Designated Staff			

Burns Avenue - Rives Avenue To Paramount Boulevard

Sidewalks - Exterior : Sidewalks , Hazards & Gratings

South Side

Curb East Of Rives Avenue @ 33.943079579275, -118.141570687294

Sidewalks , Hazards & Gratings : Curb is on Path of Travel

Finding

There is a curb on the designated path of travel.

On-Site Finding Not Compliant

Recommendation

Provide a compliant curb ramp.

Recommendation See Recommendation

Costing Info (Estimated)

Install curb ramp \$2,500



Code Reference ADA 402, 303, 406, 403.4, 303.4

Notes : Reduces Pathb Of Travel To 39"

Progress

Record Number	419239	Resolution	None
Progress	Not_Started	Priority	Two
Actual Date		Projected Date	06/30/2019
Actual Cost	\$0.00	Contractor	
Comments	No Comments	New Value	0
Assignment	None		
Designated Staff			

Burns Avenue - Rives Avenue To Paramount Boulevard

Sidewalks - Exterior : Sidewalks , Vehicular Traffic

South Side

Driveway East Of Rives Avenue

Sidewalks , Vehicular Traffic : Cross Walks and Detectable Warnings

Finding

There are no detectable warnings where the pedestrian route crosses vehicular traffic.

On-Site Finding Not Found

Recommendation

Provide detectable warnings.

Recommendation See Recommendation

Costing Info (Estimated)

Install compliant detectable warnings \$190



Code Reference ADA 705,CA 11B-705.1.2.5,CA 11B-247.1.2.5

Progress

Record Number	419250	Resolution	None
Progress	Not_Started	Priority	Two
Actual Date		Projected Date	06/30/2019
Actual Cost	\$0.00	Contractor	
Comments	No Comments		
Assignment	None	New Value	0
Designated Staff			

Burns Avenue - Rives Avenue To Paramount Boulevard

Sidewalks - Exterior : Sidewalks

South Side

Driveway East Of Rives Avenue

Sidewalks : Vehicular Traffic Cross Slope

Finding

Cross slope at vehicular traffic is not compliant.

On-Site Finding 15.20 percent

Recommendation

Repave the surface to provide a compliant cross slope.

Recommendation Up to 2.08 percent

Costing Info (Estimated)

Repave surface \$1,092



Code Reference ADA 206, 302, CA 11B-403.3

Progress

Record Number	419251	Resolution	None
Progress	Not_Started	Priority	Two
Actual Date		Projected Date	06/30/2019
Actual Cost	\$0.00	Contractor	
Comments	No Comments		
Assignment	None	New Value	0
Designated Staff			

Burns Avenue - Rives Avenue To Paramount Boulevard

Sidewalks - Exterior : Sidewalks , Vehicular Traffic

South Side

Driveway East Of Rives Avenue @ 33.941787875125, -118.139152675867

Sidewalks , Vehicular Traffic : Cross Walks and Detectable Warnings

Finding

There are no detectable warnings where the pedestrian route crosses vehicular traffic.

On-Site Finding Not Found

Recommendation

Provide detectable warnings.

Recommendation See Recommendation

Costing Info (Estimated)

Install compliant detectable warnings \$190



Code Reference ADA 705,CA 11B-705.1.2.5,CA 11B-247.1.2.5

Progress

Record Number	419256	Resolution	None
Progress	Not_Started	Priority	Two
Actual Date		Projected Date	06/30/2019
Actual Cost	\$0.00	Contractor	
Comments	No Comments	New Value	0
Assignment	None		
Designated Staff			

Burns Avenue - Rives Avenue To Paramount Boulevard

Sidewalks - Exterior : Sidewalks

South Side

Driveway East Of Rives Avenue @ 33.941787875125, -118.139152675867

Sidewalks : Vehicular Traffic Cross Slope

Finding

Cross slope at vehicular traffic is not compliant.

On-Site Finding 15.60 percent

Recommendation

Repave the surface to provide a compliant cross slope.

Recommendation Up to 2.08 percent

Costing Info (Estimated)

Repave surface \$1,092



Code Reference ADA 206, 302, CA 11B-403.3

Progress

Record Number	419257	Resolution	None
Progress	Not_Started	Priority	Two
Actual Date		Projected Date	06/30/2019
Actual Cost	\$0.00	Contractor	
Comments	No Comments	New Value	0
Assignment	None		
Designated Staff			

Burns Avenue - Rives Avenue To Paramount Boulevard

Sidewalks - Exterior : Sidewalks , Vehicular Traffic

South Side

Driveway East Of Rives Avenue @ 33.942010392310, -118.139555007219

Sidewalks , Vehicular Traffic : Cross Walks and Detectable Warnings

Finding

There are no detectable warnings where the pedestrian route crosses vehicular traffic.

On-Site Finding Not Found

Recommendation

Provide detectable warnings.

Recommendation See Recommendation

Costing Info (Estimated)

Install compliant detectable warnings \$190



Code Reference ADA 705,CA 11B-705.1.2.5,CA 11B-247.1.2.5

Progress

Record Number	419258	Resolution	None
Progress	Not_Started	Priority	Two
Actual Date		Projected Date	06/30/2019
Actual Cost	\$0.00	Contractor	
Comments	No Comments	New Value	0
Assignment	None		
Designated Staff			

Burns Avenue - Rives Avenue To Paramount Boulevard

Sidewalks - Exterior : Sidewalks

South Side

Driveway East Of Rives Avenue @ 33.942010392310, -118.139555007219

Sidewalks : Vehicular Traffic Cross Slope

Finding

Cross slope at vehicular traffic is not compliant.

On-Site Finding 11.70 percent

Recommendation

Repave the surface to provide a compliant cross slope.

Recommendation Up to 2.08 percent

Costing Info (Estimated)

Repave surface \$1,092



Code Reference ADA 206, 302, CA 11B-403.3

Progress

Record Number	419259	Resolution	None
Progress	Not_Started	Priority	Two
Actual Date		Projected Date	06/30/2019
Actual Cost	\$0.00	Contractor	
Comments	No Comments		
Assignment	None	New Value	0
Designated Staff			

Burns Avenue - Rives Avenue To Paramount Boulevard

Sidewalks - Exterior : Sidewalks , Vehicular Traffic

South Side

Driveway East Of Rives Avenue @ 33.943037301585, -118.141494244337

Sidewalks , Vehicular Traffic : Cross Walks and Detectable Warnings

Finding

There are no detectable warnings where the pedestrian route crosses vehicular traffic.

On-Site Finding Not Found

Recommendation

Provide detectable warnings.

Recommendation See Recommendation

Costing Info (Estimated)

Install compliant detectable warnings \$190



Code Reference ADA 705,CA 11B-705.1.2.5,CA 11B-247.1.2.5

Progress

Record Number	419254	Resolution	None
Progress	Not_Started	Priority	Two
Actual Date		Projected Date	06/30/2019
Actual Cost	\$0.00	Contractor	
Comments	No Comments	New Value	0
Assignment	None		
Designated Staff			

Burns Avenue - Rives Avenue To Paramount Boulevard

Sidewalks - Exterior : Sidewalks

South Side

Driveway East Of Rives Avenue @ 33.943037301585, -118.141494244337

Sidewalks : Vehicular Traffic Cross Slope

Finding

Cross slope at vehicular traffic is not compliant.

On-Site Finding 7.30 percent

Recommendation

Repave the surface to provide a compliant cross slope.

Recommendation Up to 2.08 percent

Costing Info (Estimated)

Repave surface \$1,092



Code Reference ADA 206, 302, CA 11B-403.3

Progress

Record Number	419255	Resolution	None
Progress	Not_Started	Priority	Two
Actual Date		Projected Date	06/30/2019
Actual Cost	\$0.00	Contractor	
Comments	No Comments	New Value	0
Assignment	None		
Designated Staff			

Burns Avenue - Rives Avenue To Paramount Boulevard

Sidewalks - Exterior : Sidewalks , Vehicular Traffic

South Side

Driveway East Of Rives Avenue @ 33.943191948821, -118.141763806343

Sidewalks , Vehicular Traffic : Cross Walks and Detectable Warnings

Finding

There are no detectable warnings where the pedestrian route crosses vehicular traffic.

On-Site Finding Not Found

Recommendation

Provide detectable warnings.

Recommendation See Recommendation

Costing Info (Estimated)

Install compliant detectable warnings \$190



Code Reference ADA 705,CA 11B-705.1.2.5,CA 11B-247.1.2.5

Progress

Record Number	419252	Resolution	None
Progress	Not_Started	Priority	Two
Actual Date		Projected Date	06/30/2019
Actual Cost	\$0.00	Contractor	
Comments	No Comments	New Value	0
Assignment	None		
Designated Staff			

Burns Avenue - Rives Avenue To Paramount Boulevard

Sidewalks - Exterior : Sidewalks

South Side

Driveway East Of Rives Avenue @ 33.943191948821, -118.141763806343

Sidewalks : Vehicular Traffic Cross Slope

Finding

Cross slope at vehicular traffic is not compliant.

On-Site Finding 2.50 percent

Recommendation

Repave the surface to provide a compliant cross slope.

Recommendation Up to 2.08 percent

Costing Info (Estimated)

Repave surface \$1,092



Code Reference ADA 206, 302, CA 11B-403.3

Progress

Record Number	419253	Resolution	None
Progress	Not_Started	Priority	Two
Actual Date		Projected Date	06/30/2019
Actual Cost	\$0.00	Contractor	
Comments	No Comments	New Value	0
Assignment	None		
Designated Staff			

Burns Avenue - Rives Avenue To Paramount Boulevard

Sidewalks - Exterior : Sidewalks , Hazards & Gratings

South Side

Guy Wire East Of Rives Avenue @ 33.941701093265, -118.138989061117

Sidewalks , Hazards & Gratings : Overhead Obstruction Height

Finding

Overhead obstruction height is not compliant.

On-Site Finding 65.00 inches

Recommendation

Provide a compliant vertical clearance height.

Recommendation At least 80.00 inches

Costing Info (Estimated)

Unassigned



Code Reference ADA 206, 307.4, CA 11B-307.4

Progress

Record Number	419249	Resolution	None
Progress	Not_Started	Priority	Two
Actual Date		Projected Date	06/30/2019
Actual Cost	\$0.00	Contractor	
Comments	No Comments		
Assignment	None	New Value	0
Designated Staff			

Burns Avenue - Rives Avenue To Paramount Boulevard

Sidewalks - Exterior : Sidewalks , Surface

South Side

Sidewalk East Of Rives Avenue @ 33.941847954822, -118.139266669750

Sidewalks , Surface : Cross Slope

Finding

Sidewalk cross slope is not compliant.

On-Site Finding 4.00 percent for 113.00 feet

Recommendation

Repave the sidewalk surface with the recommended cross slope.

Recommendation Up to 2.08 percent

Costing Info (Estimated)

Repave surface \$1,092



Code Reference ADA 206, 302,CA 11B-403.3

Progress

Record Number	419236	Resolution	None
Progress	Not_Started	Priority	Two
Actual Date		Projected Date	06/30/2019
Actual Cost	\$0.00	Contractor	
Comments	No Comments		
Assignment	None	New Value	0
Designated Staff			

Burns Avenue - Rives Avenue To Paramount Boulevard

Sidewalks - Exterior : Sidewalks

South Side

Sidewalk East Of Rives Avenue @ 33.943015050161, -118.141452670097

Sidewalks : Missing Sidewalk

Finding

Section of sidewalk is missing and consists of dirt, grass or gravel.

On-Site Finding 600.00 feet

Recommendation

Provide a compliant sidewalk for the missing section.

Recommendation See Recommendation

Costing Info (Estimated)

\$1,260



Code Reference ADA 206, 302,CA 11B-302,CA 11B-206

Progress

Record Number	419235	Resolution	None
Progress	Not_Started	Priority	Two
Actual Date		Projected Date	06/30/2019
Actual Cost	\$0.00	Contractor	
Comments	No Comments	New Value	0
Assignment	None		
Designated Staff			

Burns Avenue - Rives Avenue To Paramount Boulevard

Sidewalks - Exterior : Sidewalks , Surface

South Side

Sidewalk East Of Rives Avenue @ 33.943299867949, -118.141930103302

Sidewalks , Surface : Cross Slope

Finding

Sidewalk cross slope is not compliant.

On-Site Finding 4.00 percent for 58.00 feet

Recommendation

Repave the sidewalk surface with the recommended cross slope.

Recommendation Up to 2.08 percent

Costing Info (Estimated)

Repave surface \$1,092



Code Reference ADA 206, 302,CA 11B-403.3

Progress

Record Number	419231	Resolution	None
Progress	Not_Started	Priority	Two
Actual Date		Projected Date	06/30/2019
Actual Cost	\$0.00	Contractor	
Comments	No Comments		
Assignment	None	New Value	0
Designated Staff			

Burns Avenue - Rives Avenue To Paramount Boulevard

Sidewalks - Exterior : Sidewalks , Surface

South Side

Sidewalk East Of Rives Avenue @ 33.943473428320, -118.142262697220

Sidewalks , Surface : Cross Slope

Finding

Sidewalk cross slope is not compliant.

On-Site Finding 4.40 percent for 117.00 feet

Recommendation

Repave the sidewalk surface with the recommended cross slope.

Recommendation Up to 2.08 percent

Costing Info (Estimated)

Repave surface \$1,092



Code Reference ADA 206, 302,CA 11B-403.3

Notes : Surface is rough and uneven for 22 feet .

Progress

Record Number	419233	Resolution	None
Progress	Not_Started	Priority	Two
Actual Date		Projected Date	06/30/2019
Actual Cost	\$0.00	Contractor	
Comments	No Comments		
Assignment	None	New Value	0
Designated Staff			

Burns Avenue - Rives Avenue To Paramount Boulevard

Sidewalks - Exterior : Sidewalks , Surface

South Side

Sidewalk East Of Rives Avenue @ 33.943473428320, -118.142262697220

Sidewalks , Surface : Running Slope

Finding

Sidewalk running slope is not compliant.

On-Site Finding 8.30 percent for 6.00 feet

Recommendation

Repave the sidewalk surface with the recommended running slope.

Recommendation Up to 5.00 percent

Costing Info (Estimated)

Repave surface \$1,184

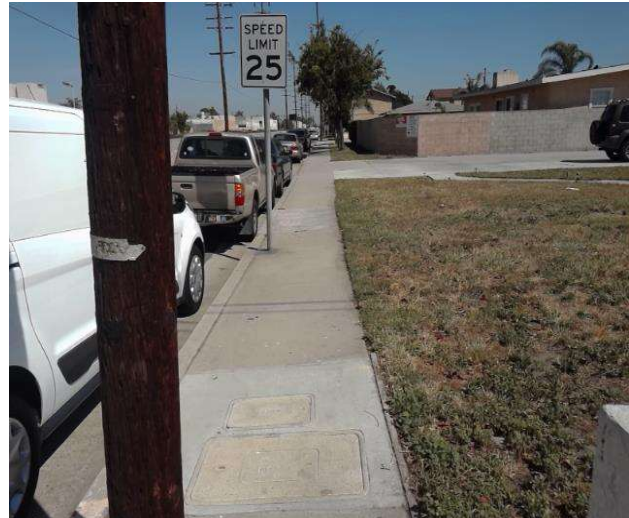

Code Reference ADA 206, 302

Notes : Surface is rough and uneven for 22 feet .

Progress

Record Number	419234	Resolution	None
Progress	Not_Started	Priority	Two
Actual Date		Projected Date	06/30/2019
Actual Cost	\$0.00	Contractor	
Comments	No Comments		
Assignment	None	New Value	0
Designated Staff			

Burns Avenue - Rives Avenue To Paramount Boulevard

Sidewalks - Exterior : Sidewalks , Surface

South Side

Sidewalk East Of Rives Avenue @ 33.943786058610, -118.142851442099

Sidewalks , Surface : Cross Slope

Finding

Sidewalk cross slope is not compliant.

On-Site Finding 4.40 percent for 10.00 feet

Recommendation

Repave the sidewalk surface with the recommended cross slope.

Recommendation Up to 2.08 percent

Costing Info (Estimated)

Repave surface \$1,092



Code Reference ADA 206, 302, CA 11B-403.3

Progress

Record Number	419232	Resolution	None
Progress	Not_Started	Priority	Two
Actual Date		Projected Date	06/30/2019
Actual Cost	\$0.00	Contractor	
Comments	No Comments		
Assignment	None	New Value	0
Designated Staff			

Burns Avenue - Rives Avenue To Paramount Boulevard

Sidewalks - Exterior : Sidewalks , Hazards & Gratings

South Side

Sign East Of Rives Avenue @ 33.941684404435, -118.138963580132

Sidewalks , Hazards & Gratings : Sidewalk Width at Obstruction

Finding

Sidewalk width at the obstruction is not compliant.

On-Site Finding 39.50 inches

Recommendation

Sidewalk width at the obstruction shall have the recommended value.

Recommendation At least 48.00 inches

Costing Info (Estimated)

\$1,260



Code Reference ADA 206, 302, 403.5.1, CA 11B-403.5

Progress

Record Number	419246	Resolution	None
Progress	Not_Started	Priority	Two
Actual Date		Projected Date	06/30/2019
Actual Cost	\$0.00	Contractor	
Comments	No Comments		
Assignment	None	New Value	0
Designated Staff			

Burns Avenue - Rives Avenue To Paramount Boulevard

Sidewalks - Exterior : Sidewalks , Hazards & Gratings

South Side

Sign East Of Rives Avenue @ 33.943445614182, -118.142207711935

Sidewalks , Hazards & Gratings : Sidewalk Width at Obstruction

Finding

Sidewalk width at the obstruction is not compliant.

On-Site Finding 39.00 inches

Recommendation

Sidewalk width at the obstruction shall have the recommended value.

Recommendation At least 48.00 inches

Costing Info (Estimated)

\$1,260



Code Reference ADA 206, 302, 403.5.1, CA 11B-403.5

Progress

Record Number	419241	Resolution	None
Progress	Not_Started	Priority	Two
Actual Date		Projected Date	06/30/2019
Actual Cost	\$0.00	Contractor	
Comments	No Comments	New Value	0
Assignment	None		
Designated Staff			

Burns Avenue - Rives Avenue To Paramount Boulevard

Sidewalks - Exterior : Sidewalks , Hazards & Gratings

South Side

Utility Pole East Of Rives Avenue @ 33.941709993972, -118.139006495476

Sidewalks , Hazards & Gratings : Sidewalk Width at Obstruction

Finding

Sidewalk width at the obstruction is not compliant.

On-Site Finding 20.50 inches

Recommendation

Sidewalk width at the obstruction shall have the recommended value.

Recommendation At least 48.00 inches

Costing Info (Estimated)

\$1,260

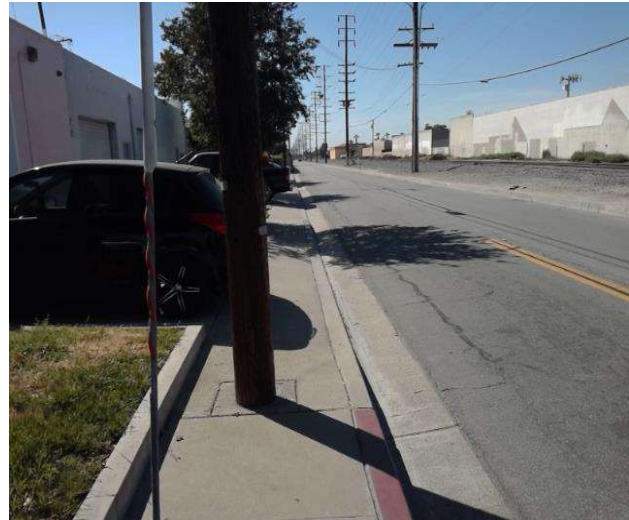

Code Reference ADA 206, 302, 403.5.1, CA 11B-403.5

Progress

Record Number	419244	Resolution	None
Progress	Not_Started	Priority	Two
Actual Date		Projected Date	06/30/2019
Actual Cost	\$0.00	Contractor	
Comments	No Comments	New Value	0
Assignment	None		
Designated Staff			

Burns Avenue - Rives Avenue To Paramount Boulevard

Sidewalks - Exterior : Sidewalks , Hazards & Gratings

South Side

Utility Pole East Of Rives Avenue @ 33.941847954822, -118.139266669750

Sidewalks , Hazards & Gratings : Sidewalk Width at Obstruction

Finding

Sidewalk width at the obstruction is not compliant.

On-Site Finding 22.00 inches

Recommendation

Sidewalk width at the obstruction shall have the recommended value.

Recommendation At least 48.00 inches

Costing Info (Estimated)

\$1,260



Code Reference ADA 206, 302, 403.5.1, CA 11B-403.5

Progress

Record Number	419238	Resolution	None
Progress	Not_Started	Priority	Two
Actual Date		Projected Date	06/30/2019
Actual Cost	\$0.00	Contractor	
Comments	No Comments	New Value	0
Assignment	None		
Designated Staff			

Burns Avenue - Rives Avenue To Paramount Boulevard

Sidewalks - Exterior : Sidewalks , Hazards & Gratings

South Side

Utility Pole East Of Rives Avenue @ 33.943169697437, -118.141704797745

Sidewalks , Hazards & Gratings : Sidewalk Width at Obstruction

Finding

Sidewalk width at the obstruction is not compliant.

On-Site Finding 36.00 inches

Recommendation

Sidewalk width at the obstruction shall have the recommended value.

Recommendation At least 48.00 inches

Costing Info (Estimated)

\$1,260



Code Reference ADA 206, 302, 403.5.1, CA 11B-403.5

Progress

Record Number	419240	Resolution	None
Progress	Not_Started	Priority	Two
Actual Date		Projected Date	06/30/2019
Actual Cost	\$0.00	Contractor	
Comments	No Comments	New Value	0
Assignment	None		
Designated Staff			

Burns Avenue - Rives Avenue To Paramount Boulevard

Sidewalks - Exterior : Sidewalks , Hazards & Gratings

South Side

Utility Pole East Of Rives Avenue @ 33.943473428320, -118.142262697220

Sidewalks , Hazards & Gratings : Sidewalk Width at Obstruction

Finding

Sidewalk width at the obstruction is not compliant.

On-Site Finding 30.00 inches

Recommendation

Sidewalk width at the obstruction shall have the recommended value.

Recommendation At least 48.00 inches

Costing Info (Estimated)

\$1,260



Code Reference ADA 206, 302, 403.5.1,CA 11B-403.5

Progress

Record Number	419243	Resolution	None
Progress	Not_Started	Priority	Two
Actual Date		Projected Date	06/30/2019
Actual Cost	\$0.00	Contractor	
Comments	No Comments	New Value	0
Assignment	None		
Designated Staff			

Burns Avenue - Rives Avenue To Paramount Boulevard

Sidewalks - Exterior : Sidewalks

South Side @ 33.943780495804, -118.142860829830

Sidewalks : 60X60 Turn Area

Finding

There is no 60X60 turn area at every 200 feet.

On-Site Finding Not Found

Recommendation

Provide a 60X60 turn every 200 feet on the sidewalk.

Recommendation See Recommendation

Costing Info (Estimated)

\$2,400



Code Reference ADA 206, 302

Progress

Record Number	419230	Resolution	None
Progress	Not_Started	Priority	Two
Actual Date		Projected Date	06/30/2019
Actual Cost	\$0.00	Contractor	
Comments	No Comments		
Assignment	None	New Value	0
Designated Staff			

Burns Avenue - Rives Avenue To Paramount Boulevard



Burns Avenue - Rives Avenue To Paramount Boulevard

Rives Avenue To Paramount Boulevard
Downey, CA 90242

Date of Inspection
5/3/2017

*Estimated Facility Total: \$42,908

*Estimated facility total is for estimating purposes only and does not represent total construction, repair totals or design fees.

Prepared By

Disability Access Consultants

(800) 743-7067

Prepared Using

