

Accessibility Survey



City of Downey Charloma Drive - Birchdale Avenue to Cul-De-Sac

Birchdale Avenue to Cul-De-Sac
Downey, CA 90242

Date of Inspection
7/13/2017

Prepared By
Disability Access Consultants
(800) 743-7067

Charloma Drive - Birchdale Avenue to Cul-De-Sac

Sidewalks - Exterior : Sidewalks

North Side @ 33.952393509890, -118.116137981415

Sidewalks : No Sidewalk

Finding

No sidewalk exists at the location.

On-Site Finding Not Found

Recommendation

No action necessary until a sidewalk is provided.

Recommendation See Recommendation

Costing Info (Estimated)

Unassigned



Code Reference ADA 206

Progress

Record Number	468693	Resolution	None
Progress	Not_Started	Priority	Three
Actual Date		Projected Date	06/30/2021
Actual Cost	\$0.00	Contractor	
Comments	No Comments		
Assignment	None	New Value	0
Designated Staff			

Charloma Drive - Birchdale Avenue to Cul-De-Sac

Sidewalks - Exterior : Sidewalks

South Side @ 33.952330100287, -118.116296231747

Sidewalks : No Sidewalk

Finding

No sidewalk exists at the location.

On-Site Finding Not Found

Recommendation

No action necessary until a sidewalk is provided.

Recommendation See Recommendation

Costing Info (Estimated)

Unassigned



Code Reference ADA 206

Progress

Record Number	468692	Resolution	None
Progress	Not_Started	Priority	Three
Actual Date		Projected Date	06/30/2021
Actual Cost	\$0.00	Contractor	
Comments	No Comments		
Assignment	None	New Value	0
Designated Staff			

Charloma Drive - Birchdale Avenue to Cul-De-Sac



Charloma Drive - Birchdale Avenue to Cul-De-Sac

**Birchdale Avenue to Cul-De-Sac
Downey, CA 90242**

Date of Inspection
7/13/2017

***Estimated Facility Total: \$0**

*Estimated facility total is for estimating purposes only and does not represent total construction, repair totals or design fees.

Prepared By

Disability Access Consultants

(800) 743-7067

Prepared Using



Accessibility Survey



City of Downey Charloma Drive - Brookshire Avenue to Stamps Avenue

Brookshire Avenue to Stamps Avenue
Downey, CA 90242

Date of Inspection
7/10/2017

Prepared By

Disability Access Consultants

(800) 743-7067

Charloma Drive - Brookshire Avenue to Stamps Avenue

Sidewalks - Exterior : Sidewalks , Hazards & Gratings

North Side

Bush East of Stamps Avenue @ 33.954790803190, -118.121156394482

Sidewalks , Hazards & Gratings : Sidewalk Width at Obstruction

Finding

Sidewalk width at the obstruction is not compliant.

On-Site Finding 39.00 inches

Recommendation

Sidewalk width at the obstruction shall have the recommended value.

Recommendation At least 48.00 inches

Costing Info (Estimated)

\$1,260



Code Reference ADA 206, 302, 403.5.1, CA 11B-403.5

Progress

Record Number	467299	Resolution	None
Progress	Not_Started	Priority	Three
Actual Date		Projected Date	06/30/2021
Actual Cost	\$0.00	Contractor	
Comments	No Comments		
Assignment	None	New Value	0
Designated Staff			

Charloma Drive - Brookshire Avenue to Stamps Avenue

Sidewalks - Exterior : Sidewalks , Change in Level

North Side

Change in Level East of Dolan Avenue @ 33.954447065515, -118.120479136705

Sidewalks , Change in Level : Change in Level Non Beveled

Finding

There is a change in elevation greater than recommended value.

On-Site Finding 0.50 inches

Recommendation

Ensure that the change in elevation is within the recommended value.

Recommendation Up to 0.25 inches

Costing Info (Estimated)

Remove tripping hazards \$198



Code Reference ADA 206, 302

Progress

Record Number	467300	Resolution	None
Progress	Not_Started	Priority	Two
Actual Date		Projected Date	06/30/2021
Actual Cost	\$0.00	Contractor	
Comments	No Comments	New Value	0
Assignment	None		
Designated Staff			

Charloma Drive - Brookshire Avenue to Stamps Avenue

Sidewalks - Exterior : Sidewalks , Change in Level

North Side

Change in Level East of Dolan Avenue @ 33.954455964889, -118.120500594378

Sidewalks , Change in Level : Change in Level Non Beveled

Finding

There is a change in elevation greater than recommended value.

On-Site Finding 0.75 inches

Recommendation

Ensure that the change in elevation is within the recommended value.

Recommendation Up to 0.25 inches

Costing Info (Estimated)

Remove tripping hazards \$198



Code Reference ADA 206, 302

Progress

Record Number	467298	Resolution	None
Progress	Not_Started	Priority	Two
Actual Date		Projected Date	06/30/2021
Actual Cost	\$0.00	Contractor	
Comments	No Comments	New Value	0
Assignment	None		
Designated Staff			

Charloma Drive - Brookshire Avenue to Stamps Avenue

Sidewalks - Exterior : Sidewalks , Hazards & Gratings

North Side

Curb Northeast Corner of Dolan Avenue @ 33.954619490736, -118.120818436146

Sidewalks , Hazards & Gratings : Curb is on Path of Travel

Finding

There is a curb on the designated path of travel.

On-Site Finding Not Compliant

Recommendation

Provide a compliant curb ramp.

Recommendation See Recommendation

Costing Info (Estimated)

Install curb ramp \$2,500



Code Reference ADA 402, 303, 406, 403.4, 303.4

Progress

Record Number	467305	Resolution	None
Progress	Not_Started	Priority	Three
Actual Date		Projected Date	06/30/2021
Actual Cost	\$0.00	Contractor	
Comments	No Comments	New Value	0
Assignment	None		
Designated Staff			

Charloma Drive - Brookshire Avenue to Stamps Avenue

Sidewalks - Exterior : Sidewalks , Hazards & Gratings

North Side

Curb Northeast Corner of Dolan Avenue @ 33.954696247658, -118.120944499969

Sidewalks , Hazards & Gratings : Curb is on Path of Travel

Finding

There is a curb on the designated path of travel.

On-Site Finding Not Compliant

Recommendation

Provide a compliant curb ramp.

Recommendation See Recommendation

Costing Info (Estimated)

Install curb ramp \$2,500



Code Reference ADA 402, 303, 406, 403.4, 303.4

Progress

Record Number	467304	Resolution	None
Progress	Not_Started	Priority	Three
Actual Date		Projected Date	06/30/2021
Actual Cost	\$0.00	Contractor	
Comments	No Comments	New Value	0
Assignment	None		
Designated Staff			

Charloma Drive - Brookshire Avenue to Stamps Avenue

Sidewalks - Exterior : Sidewalks , Hazards & Gratings

North Side

Curb Northeast Corner of Meldar Avenue @ 33.954332485981, -118.120261877775

Sidewalks , Hazards & Gratings : Curb is on Path of Travel

Finding

There is a curb on the designated path of travel.

On-Site Finding Not Compliant

Recommendation

Provide a compliant curb ramp.

Recommendation See Recommendation

Costing Info (Estimated)

Install curb ramp \$2,500



Code Reference ADA 402, 303, 406, 403.4, 303.4

Progress

Record Number	467303	Resolution	None
Progress	Not_Started	Priority	Three
Actual Date		Projected Date	06/30/2021
Actual Cost	\$0.00	Contractor	
Comments	No Comments		
Assignment	None	New Value	0
Designated Staff			

Charloma Drive - Brookshire Avenue to Stamps Avenue

Sidewalks - Exterior : Sidewalks , Hazards & Gratings

North Side

Curb Northeast Corner of Stamps Avenue @ 33.954988813260, -118.121557384729

Sidewalks , Hazards & Gratings : Curb is on Path of Travel

Finding

There is a curb on the designated path of travel.

On-Site Finding Not Compliant

Recommendation

Provide a compliant curb ramp.

Recommendation See Recommendation

Costing Info (Estimated)

Install curb ramp \$2,500



Code Reference ADA 402, 303, 406, 403.4, 303.4

Progress

Record Number	467301	Resolution	None
Progress	Not_Started	Priority	Three
Actual Date		Projected Date	06/30/2021
Actual Cost	\$0.00	Contractor	
Comments	No Comments	New Value	0
Assignment	None		
Designated Staff			

Charloma Drive - Brookshire Avenue to Stamps Avenue

Sidewalks - Exterior : Sidewalks , Hazards & Gratings

North Side

Curb Northwest Corner of Meldar Avenue @ 33.954415917695, -118.120405375957

Sidewalks , Hazards & Gratings : Curb is on Path of Travel

Finding

There is a curb on the designated path of travel.

On-Site Finding Not Compliant

Recommendation

Provide a compliant curb ramp.

Recommendation See Recommendation

Costing Info (Estimated)

Install curb ramp \$2,500



Code Reference ADA 402, 303, 406, 403.4, 303.4

Progress

Record Number	467302	Resolution	None
Progress	Not_Started	Priority	Three
Actual Date		Projected Date	06/30/2021
Actual Cost	\$0.00	Contractor	
Comments	No Comments	New Value	0
Assignment	None		
Designated Staff			

Charloma Drive - Brookshire Avenue to Stamps Avenue

Sidewalks - Exterior : Sidewalks , Surface

North Side

Sidewalk East of Dolan Avenue @ 33.954610591378, -118.120796978474

Sidewalks , Surface : Cross Slope

Finding

Sidewalk cross slope is not compliant.

On-Site Finding 5.80 percent for 141.00 feet

Recommendation

Repave the sidewalk surface with the recommended cross slope.

Recommendation Up to 2.08 percent

Costing Info (Estimated)

Repave surface \$1,092



Code Reference ADA 206, 302, CA 11B-403.3

Progress

Record Number	467294	Resolution	None
Progress	Not_Started	Priority	Three
Actual Date		Projected Date	06/30/2021
Actual Cost	\$0.00	Contractor	
Comments	No Comments	New Value	0
Assignment	None		
Designated Staff			

Charloma Drive - Brookshire Avenue to Stamps Avenue

Sidewalks - Exterior : Sidewalks

North Side

Sidewalk East of Meldar Avenue @ 33.953975397318, -118.119557797909

Sidewalks : Missing Sidewalk

Finding

Section of sidewalk is missing and consists of dirt, grass or gravel.

On-Site Finding 238.00 feet

Recommendation

Provide a compliant sidewalk for the missing section.

Recommendation See Recommendation

Costing Info (Estimated)

\$1,260



Code Reference ADA 206, 302,CA 11B-302,CA 11B-206

Progress

Record Number	467296	Resolution	None
Progress	Not_Started	Priority	Three
Actual Date		Projected Date	06/30/2021
Actual Cost	\$0.00	Contractor	
Comments	No Comments	New Value	0
Assignment	None		
Designated Staff			

Charloma Drive - Brookshire Avenue to Stamps Avenue

Sidewalks - Exterior : Sidewalks

North Side

Sidewalk East of Meldar Avenue @ 33.954156722901, -118.119907826185

Sidewalks : Missing Sidewalk

Finding

Section of sidewalk is missing and consists of dirt, grass or gravel.

On-Site Finding 72.00 feet

Recommendation

Provide a compliant sidewalk for the missing section.

Recommendation See Recommendation

Costing Info (Estimated)

\$1,260



Code Reference ADA 206, 302,CA 11B-302,CA 11B-206

Progress

Record Number	467293	Resolution	None
Progress	Not_Started	Priority	Three
Actual Date		Projected Date	06/30/2021
Actual Cost	\$0.00	Contractor	
Comments	No Comments	New Value	0
Assignment	None		
Designated Staff			

Charloma Drive - Brookshire Avenue to Stamps Avenue

Sidewalks - Exterior : Sidewalks , Surface

North Side

Sidewalk East of Meldar Avenue @ 33.954332485981, -118.120261877775

Sidewalks , Surface : Cross Slope

Finding

Sidewalk cross slope is not compliant.

On-Site Finding 5.00 percent for 100.00 feet

Recommendation

Repave the sidewalk surface with the recommended cross slope.

Recommendation Up to 2.08 percent

Costing Info (Estimated)

Repave surface \$1,092



Code Reference ADA 206, 302,CA 11B-403.3

Progress

Record Number	467297	Resolution	None
Progress	Not_Started	Priority	Three
Actual Date		Projected Date	06/30/2021
Actual Cost	\$0.00	Contractor	
Comments	No Comments		
Assignment	None	New Value	0
Designated Staff			

Charloma Drive - Brookshire Avenue to Stamps Avenue

Sidewalks - Exterior : Sidewalks , Surface

North Side

Sidewalk East of Stamps Avenue @ 33.954912056602, -118.121411204338

Sidewalks , Surface : Cross Slope

Finding

Sidewalk cross slope is not compliant.

On-Site Finding 3.60 percent for 193.00 feet

Recommendation

Repave the sidewalk surface with the recommended cross slope.

Recommendation Up to 2.08 percent

Costing Info (Estimated)

Repave surface \$1,092



Code Reference ADA 206, 302, CA 11B-403.3

Progress

Record Number	467295	Resolution	None
Progress	Not_Started	Priority	Three
Actual Date		Projected Date	06/30/2021
Actual Cost	\$0.00	Contractor	
Comments	No Comments		
Assignment	None	New Value	0
Designated Staff			

Charloma Drive - Brookshire Avenue to Stamps Avenue

Sidewalks - Exterior : Sidewalks

North Side @ 33.954988813260, -118.121557384729

Sidewalks : 60X60 Turn Area

Finding

There is no 60X60 turn area at every 200 feet.

On-Site Finding Not Found

Recommendation

Provide a 60X60 turn every 200 feet on the sidewalk.

Recommendation See Recommendation

Costing Info (Estimated)

\$2,400



Code Reference ADA 206, 302

Progress

Record Number	467390	Resolution	None
Progress	Not_Started	Priority	Three
Actual Date		Projected Date	06/30/2021
Actual Cost	\$0.00	Contractor	
Comments	No Comments		
Assignment	None	New Value	0
Designated Staff			

Charloma Drive - Brookshire Avenue to Stamps Avenue

Curb Ramps - Exterior : Curb Ramp

Northwest Corner of Brookshire Avenue @ 33.953610520126, - 118.118926137686

Curb Ramp : No Contrasting Finish

Finding

The surface of the curb ramp does not have a finish that contrasts with the adjacent sidewalk.

On-Site Finding Not Found

Recommendation

Provide the surface on the curb ramp that contrasts with the adjacent sidewalk.

Recommendation See Recommendation

Costing Info (Estimated)

Apply contrasting finish to surface \$155



Code Reference

Progress

Record Number	467388	Resolution	None
Progress	Not_Started	Priority	Three
Actual Date		Projected Date	06/30/2021
Actual Cost	\$0.00	Contractor	
Comments	No Comments	New Value	0
Assignment	None		
Designated Staff			

Charloma Drive - Brookshire Avenue to Stamps Avenue

Sidewalks - Exterior : Sidewalks , Hazards & Gratings

South Side

Bush West of Brookshire Avenue @ 33.953683940663, -118.119374066591

Sidewalks , Hazards & Gratings : Sidewalk Width at Obstruction

Finding

Sidewalk width at the obstruction is not compliant.

On-Site Finding 23.00 inches

Recommendation

Sidewalk width at the obstruction shall have the recommended value.

Recommendation At least 48.00 inches

Costing Info (Estimated)

\$1,260

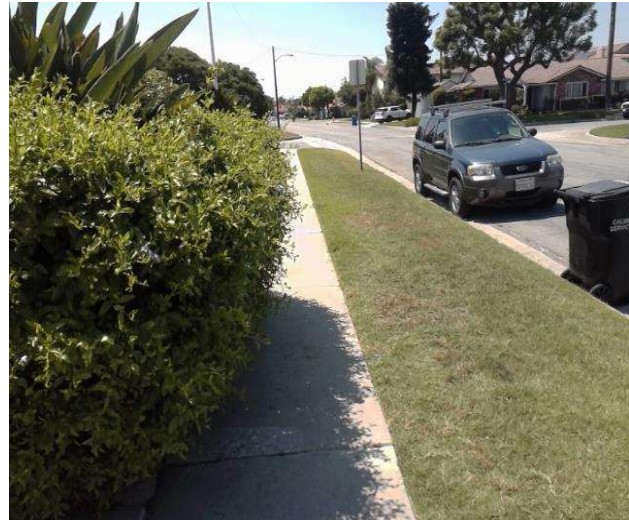

Code Reference ADA 206, 302, 403.5.1, CA 11B-403.5

Progress

Record Number	467288	Resolution	None
Progress	Not_Started	Priority	Three
Actual Date		Projected Date	06/30/2021
Actual Cost	\$0.00	Contractor	
Comments	No Comments	New Value	0
Assignment	None		
Designated Staff			

Charloma Drive - Brookshire Avenue to Stamps Avenue

Sidewalks - Exterior : Sidewalks , Change in Level

South Side

Change in Level West of Manzanar Avenue @ 33.954211231743, -118.120308816433

Sidewalks , Change in Level : Change in Level Non Beveled

Finding

There is a change in elevation greater than recommended value.

On-Site Finding 0.50 inches

Recommendation

Ensure that the change in elevation is within the recommended value.

Recommendation Up to 0.25 inches

Costing Info (Estimated)

Remove tripping hazards \$198



Code Reference ADA 206, 302

Progress

Record Number	467285	Resolution	None
Progress	Not_Started	Priority	Two
Actual Date		Projected Date	06/30/2021
Actual Cost	\$0.00	Contractor	
Comments	No Comments	New Value	0
Assignment	None		
Designated Staff			

Charloma Drive - Brookshire Avenue to Stamps Avenue

Sidewalks - Exterior : Sidewalks , Hazards & Gratings

South Side

Curb Southeast Corner of Manzanar Avenue @ 33.953873053873, - 118.119698613882

Sidewalks , Hazards & Gratings : Curb is on Path of Travel

Finding

There is a curb on the designated path of travel.

On-Site Finding Not Compliant

Recommendation

Provide a compliant curb ramp.

Recommendation See Recommendation

Costing Info (Estimated)

Install curb ramp \$2,500



Code Reference ADA 402, 303, 406, 403.4, 303.4

Progress

Record Number	467286	Resolution	None
Progress	Not_Started	Priority	Three
Actual Date		Projected Date	06/30/2021
Actual Cost	\$0.00	Contractor	
Comments	No Comments		
Assignment	None	New Value	0
Designated Staff			

Charloma Drive - Brookshire Avenue to Stamps Avenue

Sidewalks - Exterior : Sidewalks , Hazards & Gratings

South Side

Curb Southeast Corner of Stamps Avenue @ 33.954875346872, -118.121670037508

Sidewalks , Hazards & Gratings : Curb is on Path of Travel

Finding

There is a curb on the designated path of travel.

On-Site Finding Not Compliant

Recommendation

Provide a compliant curb ramp.

Recommendation See Recommendation

Costing Info (Estimated)

Install curb ramp \$2,500



Code Reference ADA 402, 303, 406, 403.4, 303.4

Progress

Record Number	467287	Resolution	None
Progress	Not_Started	Priority	Three
Actual Date		Projected Date	06/30/2021
Actual Cost	\$0.00	Contractor	
Comments	No Comments	New Value	0
Assignment	None		
Designated Staff			

Charloma Drive - Brookshire Avenue to Stamps Avenue

Sidewalks - Exterior : Sidewalks , Surface

South Side

Sidewalk West of Brookshire Avenue @ 33.953523750320, -118.119123280048

Sidewalks , Surface : Cross Slope

Finding

Sidewalk cross slope is not compliant.

On-Site Finding 3.70 percent for 139.00 feet

Recommendation

Repave the sidewalk surface with the recommended cross slope.

Recommendation Up to 2.08 percent

Costing Info (Estimated)

Repave surface \$1,092



Code Reference ADA 206, 302,CA 11B-403.3

Progress

Record Number	467283	Resolution	None
Progress	Not_Started	Priority	Three
Actual Date		Projected Date	06/30/2021
Actual Cost	\$0.00	Contractor	
Comments	No Comments		
Assignment	None	New Value	0
Designated Staff			

Charloma Drive - Brookshire Avenue to Stamps Avenue

Sidewalks - Exterior : Sidewalks

South Side

Sidewalk West of Manzanar Avenue @ 33.953947586611, -118.119820654392

Sidewalks : Missing Sidewalk

Finding

Section of sidewalk is missing and consists of dirt, grass or gravel.

On-Site Finding 84.00 feet

Recommendation

Provide a compliant sidewalk for the missing section.

Recommendation See Recommendation

Costing Info (Estimated)

\$1,260



Code Reference ADA 206, 302,CA 11B-302,CA 11B-206

Progress

Record Number	467284	Resolution	None
Progress	Not_Started	Priority	Three
Actual Date		Projected Date	06/30/2021
Actual Cost	\$0.00	Contractor	
Comments	No Comments	New Value	0
Assignment	None		
Designated Staff			

Charloma Drive - Brookshire Avenue to Stamps Avenue

Sidewalks - Exterior : Sidewalks , Surface

South Side

Sidewalk West of Manzanar Avenue @ 33.954059941809, -118.120033899

Sidewalks , Surface : Cross Slope

Finding

Sidewalk cross slope is not compliant.

On-Site Finding 3.90 percent for 579.00 feet

Recommendation

Repave the sidewalk surface with the recommended cross slope.

Recommendation Up to 2.08 percent

Costing Info (Estimated)

Repave surface \$1,092



Code Reference ADA 206, 302,CA 11B-403.3

Progress

Record Number	467282	Resolution	None
Progress	Not_Started	Priority	Three
Actual Date		Projected Date	06/30/2021
Actual Cost	\$0.00	Contractor	
Comments	No Comments		
Assignment	None	New Value	0
Designated Staff			

Charloma Drive - Brookshire Avenue to Stamps Avenue

Sidewalks - Exterior : Sidewalks , Hazards & Gratings

South Side

Tree West of Manzanar Avenue @ 33.954185645964, -118.120261877775

Sidewalks , Hazards & Gratings : Sidewalk Width at Obstruction

Finding

Sidewalk width at the obstruction is not compliant.

On-Site Finding 10.00 inches

Recommendation

Sidewalk width at the obstruction shall have the recommended value.

Recommendation At least 48.00 inches

Costing Info (Estimated)

\$1,260



Code Reference ADA 206, 302, 403.5.1, CA 11B-403.5

Progress

Record Number	467289	Resolution	None
Progress	Not_Started	Priority	Three
Actual Date		Projected Date	06/30/2021
Actual Cost	\$0.00	Contractor	
Comments	No Comments	New Value	0
Assignment	None		
Designated Staff			

Charloma Drive - Brookshire Avenue to Stamps Avenue

Sidewalks - Exterior : Sidewalks , Hazards & Gratings

South Side

Tree West of Manzanar Avenue @ 33.954211231743, -118.120308816433

Sidewalks , Hazards & Gratings : Overhead Obstruction Height

Finding

Overhead obstruction height is not compliant.

On-Site Finding 58.00 inches

Recommendation

Provide a compliant vertical clearance height.

Recommendation At least 80.00 inches

Costing Info (Estimated)

Unassigned



Code Reference ADA 206, 307.4,CA 11B-307.4

Progress

Record Number	467290	Resolution	None
Progress	Not_Started	Priority	Three
Actual Date		Projected Date	06/30/2021
Actual Cost	\$0.00	Contractor	
Comments	No Comments		
Assignment	None	New Value	0
Designated Staff			

Charloma Drive - Brookshire Avenue to Stamps Avenue

Sidewalks - Exterior : Sidewalks , Hazards & Gratings

South Side

Tree West of Manzanar Avenue @ 33.954211231743, -118.120308816433

Sidewalks , Hazards & Gratings : Sidewalk Width at Obstruction

Finding

Sidewalk width at the obstruction is not compliant.

On-Site Finding 29.00 inches

Recommendation

Sidewalk width at the obstruction shall have the recommended value.

Recommendation At least 48.00 inches

Costing Info (Estimated)

\$1,260

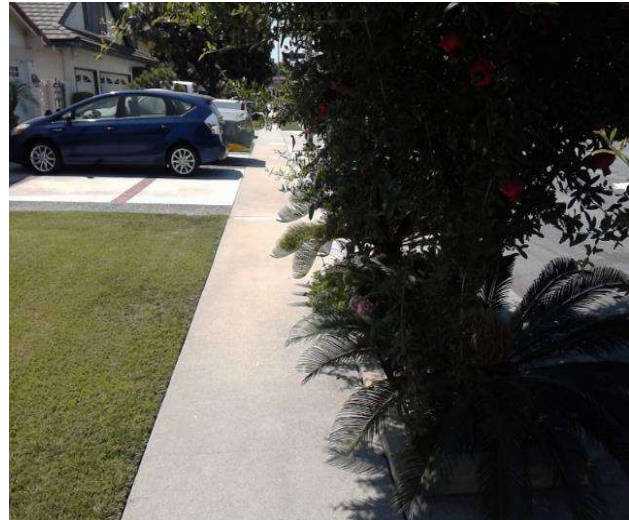

Code Reference ADA 206, 302, 403.5.1, CA 11B-403.5

Progress

Record Number	467291	Resolution	None
Progress	Not_Started	Priority	Three
Actual Date		Projected Date	06/30/2021
Actual Cost	\$0.00	Contractor	
Comments	No Comments		
Assignment	None	New Value	0
Designated Staff			

Charloma Drive - Brookshire Avenue to Stamps Avenue

Sidewalks - Exterior : Sidewalks

South Side @ 33.953489264860, -118.119100481272

Sidewalks : 60X60 Turn Area

Finding

There is no 60X60 turn area at every 200 feet.

On-Site Finding Not Found

Recommendation

Provide a 60X60 turn every 200 feet on the sidewalk.

Recommendation See Recommendation

Costing Info (Estimated)

\$2,400



Code Reference ADA 206, 302

Progress

Record Number	467389	Resolution	None
Progress	Not_Started	Priority	Three
Actual Date		Projected Date	06/30/2021
Actual Cost	\$0.00	Contractor	
Comments	No Comments		
Assignment	None	New Value	0
Designated Staff			

Charloma Drive - Brookshire Avenue to Stamps Avenue

Curb Ramps - Exterior : Curb Ramp

**Southwest Corner of Brookshire Avenue @ 33.953489264860, -
118.119100481272**

Bottom Landing

Curb Ramp : Bottom Landing Slope

Finding

The bottom landing of the curb ramp is on the street, and the slope of the bottom landing is not compliant.

On-Site Finding 10.30 percent

Recommendation

Ensure the bottom landing slope is compliant and provides a smooth transition.

Recommendation Up to 5.00 percent

Costing Info (Estimated)

Repave landing \$1,260



Code Reference ADA 406, 406.2, CA 11B-406.5.8

Progress

Record Number	467306	Resolution	None
Progress	Not_Started	Priority	Three
Actual Date		Projected Date	06/30/2021
Actual Cost	\$0.00	Contractor	
Comments	No Comments		
Assignment	None	New Value	0
Designated Staff			

Charloma Drive - Brookshire Avenue to Stamps Avenue

Curb Ramps - Exterior : Curb Ramp , Landings and Transitions

Southwest Corner of Brookshire Avenue @ 33.953489264860, - 118.119100481272

Top Landing

Finding

There is not enough top landing clear length.

On-Site Finding 46.50 inches

Recommendation

Provide a level top landing with enough clear length.

Recommendation At least 48.00 inches

Costing Info (Estimated)

Provide compliant landing \$240

Curb Ramp , Landings and Transitions : Top Landing Clear Length - Landings



Code Reference ADA 406, 406.4,CA 11B-406.5.3

Progress

Record Number	467307	Resolution	None
Progress	Not_Started	Priority	Three
Actual Date		Projected Date	06/30/2021
Actual Cost	\$0.00	Contractor	
Comments	No Comments		
Assignment	None	New Value	0
Designated Staff			

Charloma Drive - Brookshire Avenue to Stamps Avenue



Charloma Drive - Brookshire Avenue to Stamps Avenue

**Brookshire Avenue to Stamps Avenue
Downey, CA 90242**

Date of Inspection
7/10/2017

***Estimated Facility Total: \$38,829**

*Estimated facility total is for estimating purposes only and does not represent total construction, repair totals or design fees.

Prepared By

Disability Access Consultants

(800) 743-7067

Prepared Using

