

Accessibility Survey



City of Downey Lexington Road - Brookshire Avenue to Downey Avenue

Brookshire Avenue to Downey Avenue
Downey, CA 90242

Date of Inspection
7/14/2017

Prepared By

Disability Access Consultants

(800) 743-7067

Lexington Road - Brookshire Avenue to Downey Avenue

Sidewalks - Exterior : Sidewalks , Change in Level

South Side

Change in Level West of Brookshire Avenue @ 33.950436690030, - 118.125940114260

Sidewalks , Change in Level : Change in Level Non Beveled

Finding

There is a change in elevation greater than recommended value.

On-Site Finding 1.50 inches

Recommendation

Ensure that the change in elevation is within the recommended value.

Recommendation Up to 0.25 inches

Costing Info (Estimated)

Remove tripping hazards \$198

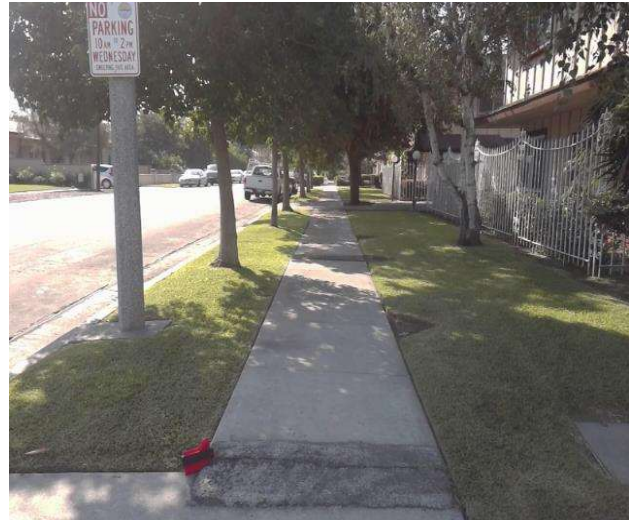

Code Reference ADA 206, 302

Notes : Surface is Rough And Uneven.

Progress

Record Number	470134	Resolution	None
Progress	Not_Started	Priority	One
Actual Date		Projected Date	06/30/2018
Actual Cost	\$0.00	Contractor	
Comments	No Comments		
Assignment	None	New Value	0
Designated Staff			

Lexington Road - Brookshire Avenue to Downey Avenue

Sidewalks - Exterior : Sidewalks , Change in Level

South Side

Change in Level West of Brookshire Avenue @ 33.950506775885, - 118.126078248024

Sidewalks , Change in Level : Change in Level Non Beveled

Finding

There is a change in elevation greater than recommended value.

On-Site Finding 1.50 inches

Recommendation

Ensure that the change in elevation is within the recommended value.

Recommendation Up to 0.25 inches

Costing Info (Estimated)

Remove tripping hazards \$198



Code Reference ADA 206, 302

Notes : Surface is Rough And Uneven.

Progress

Record Number	470130	Resolution	None
Progress	Not_Started	Priority	One
Actual Date		Projected Date	06/30/2018
Actual Cost	\$0.00	Contractor	
Comments	No Comments		
Assignment	None	New Value	0
Designated Staff			

Lexington Road - Brookshire Avenue to Downey Avenue

Sidewalks - Exterior : Sidewalks , Change in Level

North Side

Change in Level East of Downey Avenue @ 33.949054985689, -118.122871667147

Sidewalks , Change in Level : Change in Level Non Beveled

Finding

There is a change in elevation greater than recommended value.

On-Site Finding 1.25 inches

Recommendation

Ensure that the change in elevation is within the recommended value.

Recommendation Up to 0.25 inches

Costing Info (Estimated)

Remove tripping hazards \$198

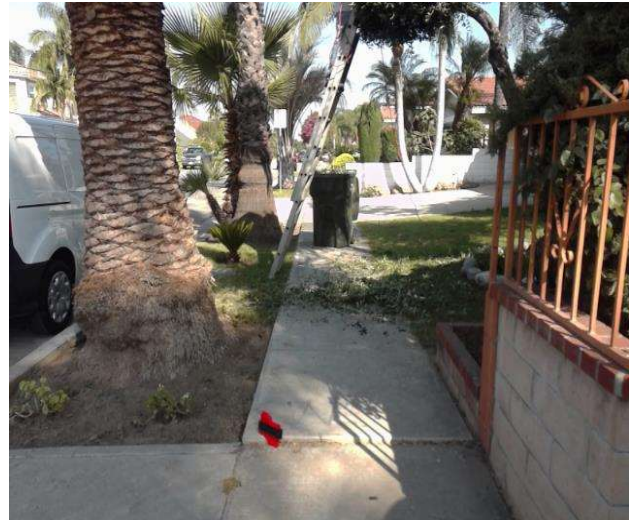

Code Reference ADA 206, 302

Progress

Record Number	470117	Resolution	None
Progress	Not_Started	Priority	Two
Actual Date		Projected Date	06/30/2020
Actual Cost	\$0.00	Contractor	
Comments	No Comments	New Value	0
Assignment	None		
Designated Staff			

Lexington Road - Brookshire Avenue to Downey Avenue

Sidewalks - Exterior : Sidewalks , Change in Level

North Side

Change in Level East of Downey Avenue @ 33.949271921430, -118.123284727335

Sidewalks , Change in Level : Change in Level Non Beveled

Finding

There is a change in elevation greater than recommended value.

On-Site Finding 0.75 inches

Recommendation

Ensure that the change in elevation is within the recommended value.

Recommendation Up to 0.25 inches

Costing Info (Estimated)

Remove tripping hazards \$198



Code Reference ADA 206, 302

Progress

Record Number	470116	Resolution	None
Progress	Not_Started	Priority	Two
Actual Date		Projected Date	06/30/2021
Actual Cost	\$0.00	Contractor	
Comments	No Comments		
Assignment	None	New Value	0
Designated Staff			

Lexington Road - Brookshire Avenue to Downey Avenue

Sidewalks - Exterior : Sidewalks , Change in Level

North Side

Change in Level East of Downey Avenue @ 33.949284158814, -118.123319596052

Sidewalks , Change in Level : Change in Level Non Beveled

Finding

There is a change in elevation greater than recommended value.

On-Site Finding 0.75 inches

Recommendation

Ensure that the change in elevation is within the recommended value.

Recommendation Up to 0.25 inches

Costing Info (Estimated)

Remove tripping hazards \$198



Code Reference ADA 206, 302

Progress

Record Number	470119	Resolution	None
Progress	Not_Started	Priority	Two
Actual Date		Projected Date	06/30/2021
Actual Cost	\$0.00	Contractor	
Comments	No Comments		
Assignment	None	New Value	0
Designated Staff			

Lexington Road - Brookshire Avenue to Downey Avenue

Sidewalks - Exterior : Sidewalks , Change in Level

North Side

Change in Level East of Downey Avenue @ 33.949416544950, -118.123573064804

Sidewalks , Change in Level : Change in Level Non Beveled

Finding

There is a change in elevation greater than recommended value.

On-Site Finding 0.50 inches

Recommendation

Ensure that the change in elevation is within the recommended value.

Recommendation Up to 0.25 inches

Costing Info (Estimated)

Remove tripping hazards \$198



Code Reference ADA 206, 302

Progress

Record Number	470115	Resolution	None
Progress	Not_Started	Priority	Two
Actual Date		Projected Date	06/30/2021
Actual Cost	\$0.00	Contractor	
Comments	No Comments		
Assignment	None	New Value	0
Designated Staff			

Lexington Road - Brookshire Avenue to Downey Avenue

Sidewalks - Exterior : Sidewalks , Change in Level

North Side

Change in Level East of Downey Avenue @ 33.949492194078, -118.123716562986

Sidewalks , Change in Level : Change in Level Non Beveled

Finding

There is a change in elevation greater than recommended value.

On-Site Finding 0.50 inches

Recommendation

Ensure that the change in elevation is within the recommended value.

Recommendation Up to 0.25 inches

Costing Info (Estimated)

Remove tripping hazards \$198



Code Reference ADA 206, 302

Progress

Record Number	470118	Resolution	None
Progress	Not_Started	Priority	Two
Actual Date		Projected Date	06/30/2021
Actual Cost	\$0.00	Contractor	
Comments	No Comments	New Value	0
Assignment	None		
Designated Staff			

Lexington Road - Brookshire Avenue to Downey Avenue

Sidewalks - Exterior : Sidewalks , Change in Level

South Side

Change in Level West of Brookshire Avenue @ 33.950159683470, - 118.125414401293

Sidewalks , Change in Level : Change in Level Non Beveled

Finding

There is a change in elevation greater than recommended value.

On-Site Finding 0.50 inches

Recommendation

Ensure that the change in elevation is within the recommended value.

Recommendation Up to 0.25 inches

Costing Info (Estimated)

Remove tripping hazards \$198



Code Reference ADA 206, 302

Progress

Record Number	470136	Resolution	None
Progress	Not_Started	Priority	Two
Actual Date		Projected Date	06/30/2021
Actual Cost	\$0.00	Contractor	
Comments	No Comments	New Value	0
Assignment	None		
Designated Staff			

Lexington Road - Brookshire Avenue to Downey Avenue

Sidewalks - Exterior : Sidewalks , Change in Level

South Side

Change in Level West of Brookshire Avenue @ 33.950405540743, - 118.125881105661

Sidewalks , Change in Level : Change in Level Non Beveled

Finding

There is a change in elevation greater than recommended value.

On-Site Finding 1.00 inches

Recommendation

Ensure that the change in elevation is within the recommended value.

Recommendation Up to 0.25 inches

Costing Info (Estimated)

Remove tripping hazards \$198



Code Reference ADA 206, 302

Notes : Surface is Rough And Uneven.

Progress

Record Number	470135	Resolution	None
Progress	Not_Started	Priority	Two
Actual Date		Projected Date	06/30/2021
Actual Cost	\$0.00	Contractor	
Comments	No Comments	New Value	0
Assignment	None		
Designated Staff			

Lexington Road - Brookshire Avenue to Downey Avenue

Sidewalks - Exterior : Sidewalks , Change in Level

South Side

Change in Level West of Brookshire Avenue @ 33.950525687931, - 118.126118481159

Sidewalks , Change in Level : Change in Level Non Beveled

Finding

There is a change in elevation greater than recommended value.

On-Site Finding 1.25 inches

Recommendation

Ensure that the change in elevation is within the recommended value.

Recommendation Up to 0.25 inches

Costing Info (Estimated)

Remove tripping hazards \$198

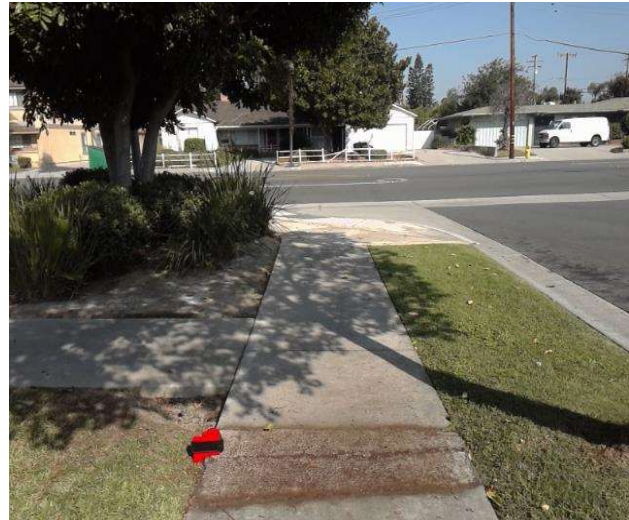

Code Reference ADA 206, 302

Notes : Surface is Rough And Uneven.

Progress

Record Number	470131	Resolution	None
Progress	Not_Started	Priority	Two
Actual Date		Projected Date	06/30/2020
Actual Cost	\$0.00	Contractor	
Comments	No Comments	New Value	0
Assignment	None		
Designated Staff			

Lexington Road - Brookshire Avenue to Downey Avenue

Curb Ramps - Exterior : Curb Ramp

Northwest Corner of Brookshire Avenue @ 33.948979336172, - 118.122718781233

Curb Ramp : No Detectable Warnings

Finding

The curb ramp does not provide a detectable warning surface which includes truncated domes.

On-Site Finding Not Found

Recommendation

Provide compliant detectable warnings to surface.

Recommendation See Recommendation

Costing Info (Estimated)

Provide detectable warning to surface \$248



Code Reference CA 11B-406.5.12

Progress

Record Number	470141	Resolution	None
Progress	Not_Started	Priority	Four
Actual Date		Projected Date	06/30/2023
Actual Cost	\$0.00	Contractor	
Comments	No Comments	New Value	0
Assignment	None		
Designated Staff			

Lexington Road - Brookshire Avenue to Downey Avenue

Curb Ramps - Exterior : Curb Ramp

Northwest Corner of Brookshire Avenue @ 33.948979336172, - 118.122718781233

Curb Ramp : Curb Ramp Slope

Finding

The running slope is greater than allowed.

On-Site Finding 12.60 percent

Recommendation

Provide a compliant curb ramp.

Recommendation Up to 8.33 percent

Costing Info (Estimated)

Install curb ramp \$1,300



Code Reference ADA 406, 406.1, 405.2, CA 11B-406

Progress

Record Number	470142	Resolution	None
Progress	Not_Started	Priority	Four
Actual Date		Projected Date	06/30/2023
Actual Cost	\$0.00	Contractor	
Comments	No Comments		
Assignment	None	New Value	0
Designated Staff			

Lexington Road - Brookshire Avenue to Downey Avenue

Curb Ramps - Exterior : Curb Ramp

Northwest Corner of Brookshire Avenue @ 33.948979336172, - 118.122718781233

Curb Ramp : Side Flare Slope

Finding

The slope of the curb ramp side flare is greater than allowed.

On-Site Finding 19.30 percent

Recommendation

Provide curb ramp side flares with a compliant slope.

Recommendation Up to 10.00 percent

Costing Info (Estimated)

Install flared sides \$1,300



Code Reference ADA 406, 406.3, CA 11B-406.2.2

Progress

Record Number	470143	Resolution	None
Progress	Not_Started	Priority	Four
Actual Date		Projected Date	06/30/2023
Actual Cost	\$0.00	Contractor	
Comments	No Comments		
Assignment	None	New Value	0
Designated Staff			

Lexington Road - Brookshire Avenue to Downey Avenue

Curb Ramps - Exterior : Curb Ramp , Landings and Transitions

Northwest Corner of Brookshire Avenue @ 33.948979336172, - 118.122718781233

Top Landing

Curb Ramp , Landings and Transitions : Top Landing Slope

Finding

The slope at the top landing is greater than allowed.

On-Site Finding 3.90 percent

Recommendation

Provide a top landing surface that does not exceed the maximum slope and cross slope. Provide a sufficient maneuvering clearance that does not accumulate water.

Recommendation Up to 2.08 percent

Costing Info (Estimated)

Provide compliant landing \$1,260



Code Reference ADA 402, 406.4, 403.3, 406.1, CA 11B-406.5.3

Progress

Record Number	470144	Resolution	None
Progress	Not_Started	Priority	Four
Actual Date		Projected Date	06/30/2023
Actual Cost	\$0.00	Contractor	
Comments	No Comments		
Assignment	None	New Value	0
Designated Staff			

Lexington Road - Brookshire Avenue to Downey Avenue

Curb Ramps - Exterior : Curb Ramp , Landings and Transitions

Northwest Corner of Brookshire Avenue @ 33.948979336172, - 118.122718781233

Top Landing

Finding

There is not enough top landing clear length.

On-Site Finding 24.00 inches

Recommendation

Provide a level top landing with enough clear length.

Recommendation At least 48.00 inches

Costing Info (Estimated)

Provide compliant landing \$240

Curb Ramp , Landings and Transitions : Top Landing Clear Length - Landings



Code Reference ADA 406, 406.4,CA 11B-406.5.3

Progress

Record Number	470145	Resolution	None
Progress	Not_Started	Priority	Four
Actual Date		Projected Date	06/30/2023
Actual Cost	\$0.00	Contractor	
Comments	No Comments		
Assignment	None	New Value	0
Designated Staff			

Lexington Road - Brookshire Avenue to Downey Avenue

Curb Ramps - Exterior : Curb Ramp

Southwest Corner of Brookshire Avenue @ 33.948832486918, - 118.122781813145

Curb Ramp : Curb Ramp - Cross Slope

Finding

The cross slope is greater than allowed.

On-Site Finding 3.80 percent

Recommendation

Provide a compliant curb ramp.

Recommendation Up to 2.08 percent

Costing Info (Estimated)

Install curb ramp \$1,300



Code Reference ADA 402, 406.1, 405.3, CA 11B-406.5.7

Progress

Record Number	470120	Resolution	None
Progress	Not_Started	Priority	Four
Actual Date		Projected Date	06/30/2023
Actual Cost	\$0.00	Contractor	
Comments	No Comments		
Assignment	None	New Value	0
Designated Staff			

Lexington Road - Brookshire Avenue to Downey Avenue

Curb Ramps - Exterior : Curb Ramp , Landings and Transitions

Southwest Corner of Brookshire Avenue @ 33.948832486918, - 118.122781813145

Top Landing

Curb Ramp , Landings and Transitions : Top Landing Slope

Finding

The slope at the top landing is greater than allowed.

On-Site Finding 2.70 percent

Recommendation

Provide a top landing surface that does not exceed the maximum slope and cross slope. Provide a sufficient maneuvering clearance that does not accumulate water.

Recommendation Up to 2.08 percent

Costing Info (Estimated)

Provide compliant landing \$1,260



Code Reference ADA 402, 406.4, 403.3, 406.1, CA 11B-406.5.3

Progress

Record Number	470121	Resolution	None
Progress	Not_Started	Priority	Four
Actual Date		Projected Date	06/30/2023
Actual Cost	\$0.00	Contractor	
Comments	No Comments		
Assignment	None	New Value	0
Designated Staff			

Lexington Road - Brookshire Avenue to Downey Avenue

Sidewalks - Exterior : Sidewalks

North Side

Sidewalk East of Downey Avenue @ 33.950712583219, -118.126123845577

Sidewalks : Missing Sidewalk

Finding

Section of sidewalk is missing and consists of dirt, grass or gravel.

On-Site Finding 790.00 feet

Recommendation

Provide a compliant sidewalk for the missing section.

Recommendation See Recommendation

Costing Info (Estimated)

\$1,260



Code Reference ADA 206, 302,CA 11B-302,CA 11B-206

Progress

Record Number	470114	Resolution	None
Progress	Not_Started	Priority	Four
Actual Date		Projected Date	06/30/2023
Actual Cost	\$0.00	Contractor	
Comments	No Comments		
Assignment	None	New Value	0
Designated Staff			

Lexington Road - Brookshire Avenue to Downey Avenue

Sidewalks - Exterior : Sidewalks

North Side @ 33.950712583219, -118.126123845577

Sidewalks : 60X60 Turn Area

Finding

There is no 60X60 turn area at every 200 feet.

On-Site Finding Not Found

Recommendation

Provide a 60X60 turn every 200 feet on the sidewalk.

Recommendation See Recommendation

Costing Info (Estimated)

\$2,400



Code Reference ADA 206, 302

Progress

Record Number	470113	Resolution	None
Progress	Not_Started	Priority	Four
Actual Date		Projected Date	06/30/2023
Actual Cost	\$0.00	Contractor	
Comments	No Comments		
Assignment	None	New Value	0
Designated Staff			

Lexington Road - Brookshire Avenue to Downey Avenue

Sidewalks - Exterior : Sidewalks , Vehicular Traffic

South Side

Driveway West of Brookshire Avenue @ 33.950191945324, -118.125461339951

Sidewalks , Vehicular Traffic : Cross Walks and Detectable Warnings

Finding

There are no detectable warnings where the pedestrian route crosses vehicular traffic.

On-Site Finding Not Found

Recommendation

Provide detectable warnings.

Recommendation See Recommendation

Costing Info (Estimated)

Install compliant detectable warnings \$190



Code Reference ADA 705,CA 11B-705.1.2.5,CA 11B-247.1.2.5

Progress

Record Number	470139	Resolution	None
Progress	Not_Started	Priority	Four
Actual Date		Projected Date	06/30/2023
Actual Cost	\$0.00	Contractor	
Comments	No Comments	New Value	0
Assignment	None		
Designated Staff			

Lexington Road - Brookshire Avenue to Downey Avenue

Sidewalks - Exterior : Sidewalks

South Side

Driveway West of Brookshire Avenue @ 33.950191945324, -118.125461339951

Sidewalks : Vehicular Traffic Cross Slope

Finding

Cross slope at vehicular traffic is not compliant.

On-Site Finding 7.00 percent

Recommendation

Repave the surface to provide a compliant cross slope.

Recommendation Up to 2.08 percent

Costing Info (Estimated)

Repave surface \$1,092



Code Reference ADA 206, 302, CA 11B-403.3

Progress

Record Number	470140	Resolution	None
Progress	Not_Started	Priority	Four
Actual Date		Projected Date	06/30/2023
Actual Cost	\$0.00	Contractor	
Comments	No Comments		
Assignment	None	New Value	0
Designated Staff			

Lexington Road - Brookshire Avenue to Downey Avenue

Sidewalks - Exterior : Sidewalks , Vehicular Traffic

South Side

Driveway West of Brookshire Avenue @ 33.950461164462, -118.125999122858

Sidewalks , Vehicular Traffic : Cross Walks and Detectable Warnings

Finding

There are no detectable warnings where the pedestrian route crosses vehicular traffic.

On-Site Finding Not Found

Recommendation

Provide detectable warnings.

Recommendation See Recommendation

Costing Info (Estimated)

Install compliant detectable warnings \$190



Code Reference ADA 705,CA 11B-705.1.2.5,CA 11B-247.1.2.5

Progress

Record Number	470137	Resolution	None
Progress	Not_Started	Priority	Four
Actual Date		Projected Date	06/30/2023
Actual Cost	\$0.00	Contractor	
Comments	No Comments	New Value	0
Assignment	None		
Designated Staff			

Lexington Road - Brookshire Avenue to Downey Avenue

Sidewalks - Exterior : Sidewalks

South Side

Driveway West of Brookshire Avenue @ 33.950461164462, -118.125999122858

Sidewalks : Vehicular Traffic Cross Slope

Finding

Cross slope at vehicular traffic is not compliant.

On-Site Finding 7.00 percent

Recommendation

Repave the surface to provide a compliant cross slope.

Recommendation Up to 2.08 percent

Costing Info (Estimated)

Repave surface \$1,092



Code Reference ADA 206, 302, CA 11B-403.3

Progress

Record Number	470138	Resolution	None
Progress	Not_Started	Priority	Four
Actual Date		Projected Date	06/30/2023
Actual Cost	\$0.00	Contractor	
Comments	No Comments		
Assignment	None	New Value	0
Designated Staff			

Lexington Road - Brookshire Avenue to Downey Avenue

Sidewalks - Exterior : Sidewalks

South Side

Sidewalk West of Brookshire Avenue @ 33.948852511831, -118.122785836458

Sidewalks : Missing Sidewalk

Finding

Section of sidewalk is missing and consists of dirt, grass or gravel.

On-Site Finding 126.00 feet

Recommendation

Provide a compliant sidewalk for the missing section.

Recommendation See Recommendation

Costing Info (Estimated)

\$1,260



Code Reference ADA 206, 302,CA 11B-302,CA 11B-206

Progress

Record Number	470128	Resolution	None
Progress	Not_Started	Priority	Four
Actual Date		Projected Date	06/30/2023
Actual Cost	\$0.00	Contractor	
Comments	No Comments		
Assignment	None	New Value	0
Designated Staff			

Lexington Road - Brookshire Avenue to Downey Avenue

Sidewalks - Exterior : Sidewalks , Surface

South Side

Sidewalk West of Brookshire Avenue @ 33.949091697930, -118.123294115067

Sidewalks , Surface : Cross Slope

Finding

Sidewalk cross slope is not compliant.

On-Site Finding 3.70 percent for 39.00 feet

Recommendation

Repave the sidewalk surface with the recommended cross slope.

Recommendation Up to 2.08 percent

Costing Info (Estimated)

Repave surface \$1,092



Code Reference ADA 206, 302,CA 11B-403.3

Progress

Record Number	470126	Resolution	None
Progress	Not_Started	Priority	Four
Actual Date		Projected Date	06/30/2023
Actual Cost	\$0.00	Contractor	
Comments	No Comments	New Value	0
Assignment	None		
Designated Staff			

Lexington Road - Brookshire Avenue to Downey Avenue

Sidewalks - Exterior : Sidewalks

South Side

Sidewalk West of Brookshire Avenue @ 33.949162897383, -118.123426884413

Sidewalks : Missing Sidewalk

Finding

Section of sidewalk is missing and consists of dirt, grass or gravel.

On-Site Finding 576.00 feet

Recommendation

Provide a compliant sidewalk for the missing section.

Recommendation See Recommendation

Costing Info (Estimated)

\$1,260



Code Reference ADA 206, 302,CA 11B-302,CA 11B-206

Progress

Record Number	470127	Resolution	None
Progress	Not_Started	Priority	Four
Actual Date		Projected Date	06/30/2023
Actual Cost	\$0.00	Contractor	
Comments	No Comments	New Value	0
Assignment	None		
Designated Staff			

Lexington Road - Brookshire Avenue to Downey Avenue

Sidewalks - Exterior : Sidewalks , Surface

South Side

Sidewalk West of Brookshire Avenue @ 33.950060672874, -118.125206530094

Sidewalks , Surface : Cross Slope

Finding

Sidewalk cross slope is not compliant.

On-Site Finding 4.00 percent for 69.00 feet

Recommendation

Repave the sidewalk surface with the recommended cross slope.

Recommendation Up to 2.08 percent

Costing Info (Estimated)

Repave surface \$1,092



Code Reference ADA 206, 302, CA 11B-403.3

Progress

Record Number	470123	Resolution	None
Progress	Not_Started	Priority	Four
Actual Date		Projected Date	06/30/2023
Actual Cost	\$0.00	Contractor	
Comments	No Comments	New Value	0
Assignment	None		
Designated Staff			

Lexington Road - Brookshire Avenue to Downey Avenue

Sidewalks - Exterior : Sidewalks , Surface

South Side

Sidewalk West of Brookshire Avenue @ 33.950336567281, -118.125749677420

Sidewalks , Surface : Cross Slope

Finding

Sidewalk cross slope is not compliant.

On-Site Finding 6.00 percent for 19.00 feet

Recommendation

Repave the sidewalk surface with the recommended cross slope.

Recommendation Up to 2.08 percent

Costing Info (Estimated)

Repave surface \$1,092



Code Reference ADA 206, 302, CA 11B-403.3

Progress

Record Number	470124	Resolution	None
Progress	Not_Started	Priority	Four
Actual Date		Projected Date	06/30/2023
Actual Cost	\$0.00	Contractor	
Comments	No Comments	New Value	0
Assignment	None		
Designated Staff			

Lexington Road - Brookshire Avenue to Downey Avenue

Sidewalks - Exterior : Sidewalks , Surface

South Side

Sidewalk West of Brookshire Avenue @ 33.950336567281, -118.125749677420

Sidewalks , Surface : Running Slope

Finding

Sidewalk running slope is not compliant.

On-Site Finding 11.30 percent for 2.00 feet

Recommendation

Repave the sidewalk surface with the recommended running slope.

Recommendation Up to 5.00 percent

Costing Info (Estimated)

Repave surface \$1,184



Code Reference ADA 206, 302

Progress

Record Number	470125	Resolution	None
Progress	Not_Started	Priority	Four
Actual Date		Projected Date	06/30/2023
Actual Cost	\$0.00	Contractor	
Comments	No Comments	New Value	0
Assignment	None		
Designated Staff			

Lexington Road - Brookshire Avenue to Downey Avenue

Sidewalks - Exterior : Sidewalks , Surface

South Side

Sidewalk West of Brookshire Avenue @ 33.950405540743, -118.125881105661

Sidewalks , Surface : Cross Slope

Finding

Sidewalk cross slope is not compliant.

On-Site Finding 3.50 percent for 21.00 feet

Recommendation

Repave the sidewalk surface with the recommended cross slope.

Recommendation Up to 2.08 percent

Costing Info (Estimated)

Repave surface \$1,092



Code Reference ADA 206, 302, CA 11B-403.3

Progress

Record Number	470129	Resolution	None
Progress	Not_Started	Priority	Four
Actual Date		Projected Date	06/30/2023
Actual Cost	\$0.00	Contractor	
Comments	No Comments		
Assignment	None	New Value	0
Designated Staff			

Lexington Road - Brookshire Avenue to Downey Avenue

Sidewalks - Exterior : Sidewalks , Hazards & Gratings

South Side

Tree West of Brookshire Avenue @ 33.949987249212, -118.125065714121

Sidewalks , Hazards & Gratings : Overhead Obstruction Height

Finding

Overhead obstruction height is not compliant.

On-Site Finding 71.00 inches

Recommendation

Provide a compliant vertical clearance height.

Recommendation At least 80.00 inches

Costing Info (Estimated)

Unassigned

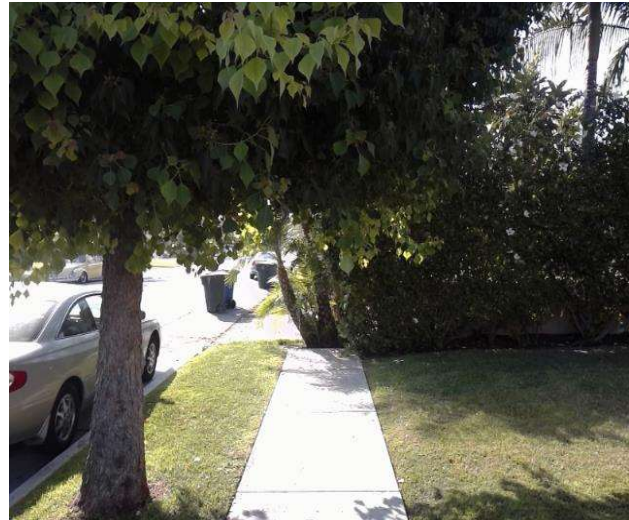

Code Reference ADA 206, 307.4,CA 11B-307.4

Progress

Record Number	470133	Resolution	None
Progress	Not_Started	Priority	Four
Actual Date		Projected Date	06/30/2023
Actual Cost	\$0.00	Contractor	
Comments	No Comments		
Assignment	None	New Value	0
Designated Staff			

Lexington Road - Brookshire Avenue to Downey Avenue

Sidewalks - Exterior : Sidewalks , Hazards & Gratings

South Side

Tree West of Brookshire Avenue @ 33.950292068244, -118.125651776791

Sidewalks , Hazards & Gratings : Overhead Obstruction Height

Finding

Overhead obstruction height is not compliant.

On-Site Finding 59.00 inches

Recommendation

Provide a compliant vertical clearance height.

Recommendation At least 80.00 inches

Costing Info (Estimated)

Unassigned

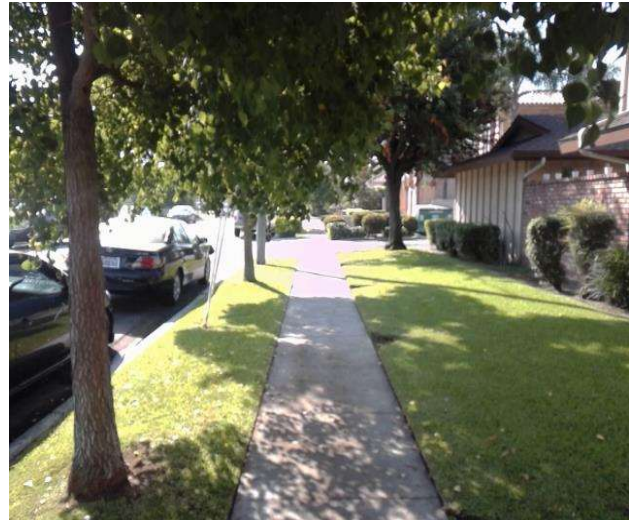

Code Reference ADA 206, 307.4,CA 11B-307.4

Progress

Record Number	470132	Resolution	None
Progress	Not_Started	Priority	Four
Actual Date		Projected Date	06/30/2023
Actual Cost	\$0.00	Contractor	
Comments	No Comments		
Assignment	None	New Value	0
Designated Staff			

Lexington Road - Brookshire Avenue to Downey Avenue

Sidewalks - Exterior : Sidewalks

South Side @ 33.948852511831, -118.122789859772

Sidewalks : 60X60 Turn Area

Finding

There is no 60X60 turn area at every 200 feet.

On-Site Finding Not Found

Recommendation

Provide a 60X60 turn every 200 feet on the sidewalk.

Recommendation See Recommendation

Costing Info (Estimated)

\$2,400



Code Reference ADA 206, 302

Progress

Record Number	470122	Resolution	None
Progress	Not_Started	Priority	Four
Actual Date		Projected Date	06/30/2023
Actual Cost	\$0.00	Contractor	
Comments	No Comments		
Assignment	None	New Value	0
Designated Staff			

Lexington Road - Brookshire Avenue to Downey Avenue



Lexington Road - Brookshire Avenue to Downey Avenue

**Brookshire Avenue to Downey Avenue
Downey, CA 90242**

Date of Inspection
7/14/2017

***Estimated Facility Total: \$25,584**

*Estimated facility total is for estimating purposes only and does not represent total construction, repair totals or design fees.

Prepared By

Disability Access Consultants

(800) 743-7067

Prepared Using

