

Accessibility Survey



City of Downey Stoakes Avenue - Gallatin Road to Suva Street

Gallatin Road to Suva Street
Downey, CA 90242

Date of Inspection
7/12/2017

Prepared By
Disability Access Consultants
(800) 743-7067

Stoakes Avenue - Gallatin Road to Suva Street

Sidewalks - Exterior : Sidewalks

East Side @ 33.957632982218, -118.118307888508

Sidewalks : No Sidewalk

Finding

No sidewalk exists at the location.

On-Site Finding Not Found

Recommendation

No action necessary until a sidewalk is provided.

Recommendation See Recommendation

Costing Info (Estimated)

Unassigned

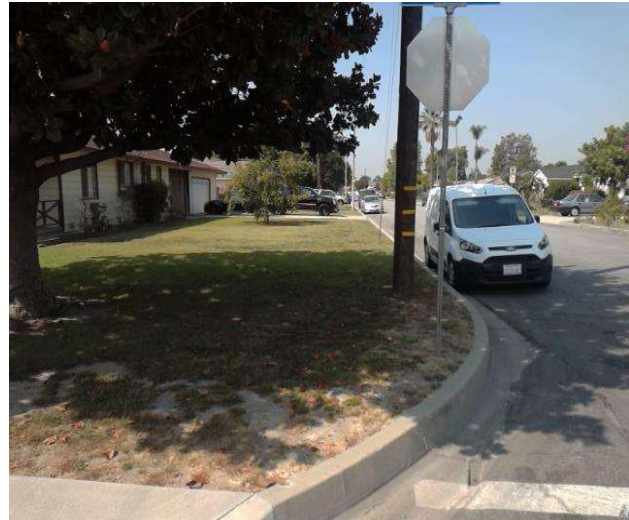

Code Reference ADA 206

Progress

Record Number	468125	Resolution	None
Progress	Not_Started	Priority	Five
Actual Date		Projected Date	06/30/2025
Actual Cost	\$0.00	Contractor	
Comments	No Comments		
Assignment	None	New Value	0
Designated Staff			

Stoakes Avenue - Gallatin Road to Suva Street

Sidewalks - Exterior : Sidewalks

West Side @ 33.957741995413, -118.118415176868

Sidewalks : No Sidewalk

Finding

No sidewalk exists at the location.

On-Site Finding Not Found

Recommendation

No action necessary until a sidewalk is provided.

Recommendation See Recommendation

Costing Info (Estimated)

Unassigned



Code Reference ADA 206

Progress

Record Number	468126	Resolution	None
Progress	Not_Started	Priority	Five
Actual Date		Projected Date	06/30/2025
Actual Cost	\$0.00	Contractor	
Comments	No Comments		
Assignment	None	New Value	0
Designated Staff			

Stoakes Avenue - Gallatin Road to Suva Street



Stoakes Avenue - Gallatin Road to Suva Street

Gallatin Road to Suva Street
Downey, CA 90242

Date of Inspection
7/12/2017

***Estimated Facility Total: \$0**

*Estimated facility total is for estimating purposes only and does not represent total construction, repair totals or design fees.

Prepared By

Disability Access Consultants

(800) 743-7067

Prepared Using



Accessibility Survey



City of Downey Stoakes Avenue - Gallatin Road to Vista Del Rio Avenue

Gallatin Road to Vista Del Rio Avenue
Downey, CA 90242

Date of Inspection
7/12/2017

Prepared By

Disability Access Consultants

(800) 743-7067

Stoakes Avenue - Gallatin Road to Vista Del Rio Avenue

Sidewalks - Exterior : Sidewalks , Change in Level

West Side

Change in Level North of Gallatin Road @ 33.958252575765, -118.117568939924

Sidewalks , Change in Level : Change in Level Non Beveled

Finding

There is a change in elevation greater than recommended value.

On-Site Finding 0.87 inches

Recommendation

Ensure that the change in elevation is within the recommended value.

Recommendation Up to 0.25 inches

Costing Info (Estimated)

Remove tripping hazards \$198



Code Reference ADA 206, 302

Progress

Record Number	468167	Resolution	None
Progress	Not_Started	Priority	Two
Actual Date		Projected Date	06/30/2019
Actual Cost	\$0.00	Contractor	
Comments	No Comments	New Value	0
Assignment	None		
Designated Staff			

Stoakes Avenue - Gallatin Road to Vista Del Rio Avenue

Sidewalks - Exterior : Sidewalks , Change in Level

West Side

Change in Level North of Gallatin Road @ 33.958396071652, -118.117334246635

Sidewalks , Change in Level : Change in Level Non Beveled

Finding

There is a change in elevation greater than recommended value.

On-Site Finding 0.75 inches

Recommendation

Ensure that the change in elevation is within the recommended value.

Recommendation Up to 0.25 inches

Costing Info (Estimated)

Remove tripping hazards \$198



Code Reference ADA 206, 302

Progress

Record Number	468166	Resolution	None
Progress	Not_Started	Priority	Two
Actual Date		Projected Date	06/30/2019
Actual Cost	\$0.00	Contractor	
Comments	No Comments		
Assignment	None	New Value	0
Designated Staff			

Stoakes Avenue - Gallatin Road to Vista Del Rio Avenue

Sidewalks - Exterior : Sidewalks , Change in Level

West Side

Change in Level North of Gallatin Road @ 33.958734231545, -118.116783052683

Sidewalks , Change in Level : Change in Level Non Beveled

Finding

There is a change in elevation greater than recommended value.

On-Site Finding 0.87 inches

Recommendation

Ensure that the change in elevation is within the recommended value.

Recommendation Up to 0.25 inches

Costing Info (Estimated)

Remove tripping hazards \$198



Code Reference ADA 206, 302

Progress

Record Number	468168	Resolution	None
Progress	Not_Started	Priority	Two
Actual Date		Projected Date	06/30/2019
Actual Cost	\$0.00	Contractor	
Comments	No Comments	New Value	0
Assignment	None		
Designated Staff			

Stoakes Avenue - Gallatin Road to Vista Del Rio Avenue

Sidewalks - Exterior : Sidewalks

East Side @ 33.957764242987, -118.118059784174

Sidewalks : No Sidewalk

Finding

No sidewalk exists at the location.

On-Site Finding Not Found

Recommendation

No action necessary until a sidewalk is provided.

Recommendation See Recommendation

Costing Info (Estimated)

Unassigned



Code Reference ADA 206

Progress

Record Number	468169	Resolution	None
Progress	Not_Started	Priority	Five
Actual Date		Projected Date	06/30/2025
Actual Cost	\$0.00	Contractor	
Comments	No Comments		
Assignment	None	New Value	0
Designated Staff			

Stoakes Avenue - Gallatin Road to Vista Del Rio Avenue

Sidewalks - Exterior : Sidewalks , Hazards & Gratings

West Side

Curb Southwest Corner of Vista Del Rio Avenue @ 33.959459490994, - 118.115604221821

Sidewalks , Hazards & Gratings : Curb is on Path of Travel

Finding

There is a curb on the designated path of travel.

On-Site Finding Not Compliant

Recommendation

Provide a compliant curb ramp.

Recommendation See Recommendation

Costing Info (Estimated)

Install curb ramp \$2,500



Code Reference ADA 402, 303, 406, 403.4, 303.4

Progress

Record Number	468165	Resolution	None
Progress	Not_Started	Priority	Five
Actual Date		Projected Date	06/30/2025
Actual Cost	\$0.00	Contractor	
Comments	No Comments		
Assignment	None	New Value	0
Designated Staff			

Stoakes Avenue - Gallatin Road to Vista Del Rio Avenue

Sidewalks - Exterior : Sidewalks

West Side

Sidewalk North of Gallatin Road @ 33.957869918883, -118.118165731430

Sidewalks : Missing Sidewalk

Finding

Section of sidewalk is missing and consists of dirt, grass or gravel.

On-Site Finding 177.00 feet

Recommendation

Provide a compliant sidewalk for the missing section.

Recommendation See Recommendation

Costing Info (Estimated)

\$1,260



Code Reference ADA 206, 302,CA 11B-302,CA 11B-206

Progress

Record Number	468163	Resolution	None
Progress	Not_Started	Priority	Five
Actual Date		Projected Date	06/30/2025
Actual Cost	\$0.00	Contractor	
Comments	No Comments	New Value	0
Assignment	None		
Designated Staff			

Stoakes Avenue - Gallatin Road to Vista Del Rio Avenue

Sidewalks - Exterior : Sidewalks , Surface

West Side

Sidewalk North of Gallatin Road @ 33.958396071652, -118.117334246635

Sidewalks , Surface : Cross Slope

Finding

Sidewalk cross slope is not compliant.

On-Site Finding 3.90 percent for 512.00 feet

Recommendation

Repave the sidewalk surface with the recommended cross slope.

Recommendation Up to 2.08 percent

Costing Info (Estimated)

Repave surface \$1,092



Code Reference ADA 206, 302,CA 11B-403.3

Progress

Record Number	468164	Resolution	None
Progress	Not_Started	Priority	Five
Actual Date		Projected Date	06/30/2025
Actual Cost	\$0.00	Contractor	
Comments	No Comments		
Assignment	None	New Value	0
Designated Staff			

Stoakes Avenue - Gallatin Road to Vista Del Rio Avenue

Sidewalks - Exterior : Sidewalks

West Side

Sidewalk North of Gallatin Road @ 33.959224783475, -118.115994483233

Sidewalks : Missing Sidewalk

Finding

Section of sidewalk is missing and consists of dirt, grass or gravel.

On-Site Finding 39.00 feet

Recommendation

Provide a compliant sidewalk for the missing section.

Recommendation See Recommendation

Costing Info (Estimated)

\$1,260



Code Reference ADA 206, 302, CA 11B-302, CA 11B-206

Progress

Record Number	468161	Resolution	None
Progress	Not_Started	Priority	Five
Actual Date		Projected Date	06/30/2025
Actual Cost	\$0.00	Contractor	
Comments	No Comments	New Value	0
Assignment	None		
Designated Staff			

Stoakes Avenue - Gallatin Road to Vista Del Rio Avenue

Sidewalks - Exterior : Sidewalks , Surface

West Side

Sidewalk North of Gallatin Road @ 33.959302648600, -118.115857690573

Sidewalks , Surface : Cross Slope

Finding

Sidewalk cross slope is not compliant.

On-Site Finding 3.70 percent for 94.00 feet

Recommendation

Repave the sidewalk surface with the recommended cross slope.

Recommendation Up to 2.08 percent

Costing Info (Estimated)

Repave surface \$1,092



Code Reference ADA 206, 302, CA 11B-403.3

Progress

Record Number	468162	Resolution	None
Progress	Not_Started	Priority	Five
Actual Date		Projected Date	06/30/2025
Actual Cost	\$0.00	Contractor	
Comments	No Comments		
Assignment	None	New Value	0
Designated Staff			

Stoakes Avenue - Gallatin Road to Vista Del Rio Avenue

Sidewalks - Exterior : Sidewalks

West Side @ 33.957869918883, -118.118165731430

Sidewalks : 60X60 Turn Area

Finding

There is no 60X60 turn area at every 200 feet.

On-Site Finding Not Found

Recommendation

Provide a 60X60 turn every 200 feet on the sidewalk.

Recommendation See Recommendation

Costing Info (Estimated)

\$2,400



Code Reference ADA 206, 302

Progress

Record Number	468160	Resolution	None
Progress	Not_Started	Priority	Five
Actual Date		Projected Date	06/30/2025
Actual Cost	\$0.00	Contractor	
Comments	No Comments		
Assignment	None	New Value	0
Designated Staff			

Stoakes Avenue - Gallatin Road to Vista Del Rio Avenue



Stoakes Avenue - Gallatin Road to Vista Del Rio Avenue

**Gallatin Road to Vista Del Rio Avenue
Downey, CA 90242**

Date of Inspection
7/12/2017

***Estimated Facility Total: \$10,198**

*Estimated facility total is for estimating purposes only and does not represent total construction, repair totals or design fees.

Prepared By

Disability Access Consultants

(800) 743-7067

Prepared Using



Accessibility Survey



City of Downey Stoakes Avenue - Telegraph Road to Brookpark Road

Telegraph Road to Brookpark Road
Downey, CA 90242

Date of Inspection
6/19/2017

Prepared By

Disability Access Consultants

(800) 743-7067

Stoakes Avenue - Telegraph Road to Brookpark Road

Curb Ramps - Exterior : Curb Ramp

Southeast Corner of Telegraph Road @ 33.961885505657, -118.111355602741

Curb Ramp : No Detectable Warnings

Finding

The curb ramp does not provide a detectable warning surface which includes truncated domes.

On-Site Finding Not Found

Recommendation

Provide compliant detectable warnings to surface.

Recommendation See Recommendation

Costing Info (Estimated)

Provide detectable warning to surface \$248



Code Reference CA 11B-406.5.12

Progress

Record Number	452692	Resolution	None
Progress	Not_Started	Priority	Two
Actual Date		Projected Date	06/30/2019
Actual Cost	\$0.00	Contractor	
Comments	No Comments	New Value	0
Assignment	None		
Designated Staff			

Stoakes Avenue - Telegraph Road to Brookpark Road

Curb Ramps - Exterior : Curb Ramp

Southeast Corner of Telegraph Road @ 33.961885505657, - 118.111355602741

Curb Ramp : Curb Ramp Width

Finding

The width of the curb ramp is less than required.

On-Site Finding 42.00 inches

Recommendation

Provide a compliant curb ramp.

Recommendation At least 48.00 inches

Costing Info (Estimated)

Install curb ramp \$1,300



Code Reference ADA 406, 406.1, 405.5, CA 11B-406.5.2

Progress

Record Number	452693	Resolution	None
Progress	Not_Started	Priority	Two
Actual Date		Projected Date	06/30/2019
Actual Cost	\$0.00	Contractor	
Comments	No Comments		
Assignment	None	New Value	0
Designated Staff			

Stoakes Avenue - Telegraph Road to Brookpark Road

Curb Ramps - Exterior : Curb Ramp

Southeast Corner of Telegraph Road @ 33.961885505657, - 118.111355602741

Curb Ramp : Curb Ramp Slope

Finding

The running slope is greater than allowed.

On-Site Finding 12.60 percent

Recommendation

Provide a compliant curb ramp.

Recommendation Up to 8.33 percent

Costing Info (Estimated)

Install curb ramp \$1,300



Code Reference ADA 406, 406.1, 405.2, CA 11B-406

Progress

Record Number	452694	Resolution	None
Progress	Not_Started	Priority	Two
Actual Date		Projected Date	06/30/2019
Actual Cost	\$0.00	Contractor	
Comments	No Comments		
Assignment	None	New Value	0
Designated Staff			

Stoakes Avenue - Telegraph Road to Brookpark Road

Curb Ramps - Exterior : Curb Ramp

Southeast Corner of Telegraph Road @ 33.961885505657, - 118.111355602741

Curb Ramp : Curb Ramp - Cross Slope

Finding

The cross slope is greater than allowed.

On-Site Finding 3.10 percent

Recommendation

Provide a compliant curb ramp.

Recommendation Up to 2.08 percent

Costing Info (Estimated)

Install curb ramp \$1,300



Code Reference ADA 402, 406.1, 405.3, CA 11B-406.5.7

Progress

Record Number	452695	Resolution	None
Progress	Not_Started	Priority	Two
Actual Date		Projected Date	06/30/2019
Actual Cost	\$0.00	Contractor	
Comments	No Comments		
Assignment	None	New Value	0
Designated Staff			

Stoakes Avenue - Telegraph Road to Brookpark Road

Curb Ramps - Exterior : Curb Ramp

Southeast Corner of Telegraph Road @ 33.961885505657, - 118.111355602741

Curb Ramp : Side Flare Slope

Finding

The slope of the curb ramp side flare is greater than allowed.

On-Site Finding 20.40 percent

Recommendation

Provide curb ramp side flares with a compliant slope.

Recommendation Up to 10.00 percent

Costing Info (Estimated)

Install flared sides \$1,300



Code Reference ADA 406, 406.3, CA 11B-406.2.2

Progress

Record Number	452696	Resolution	None
Progress	Not_Started	Priority	Two
Actual Date		Projected Date	06/30/2019
Actual Cost	\$0.00	Contractor	
Comments	No Comments		
Assignment	None	New Value	0
Designated Staff			

Stoakes Avenue - Telegraph Road to Brookpark Road

Curb Ramps - Exterior : Curb Ramp

Southeast Corner of Telegraph Road @ 33.961885505657, - 118.111355602741

Bottom Landing

Curb Ramp : Bottom Landing Slope

Finding

The bottom landing of the curb ramp is on the street, and the slope of the bottom landing is not compliant.

On-Site Finding 12.80 percent

Recommendation

Ensure the bottom landing slope is compliant and provides a smooth transition.

Recommendation Up to 5.00 percent

Costing Info (Estimated)

Repave landing \$1,260

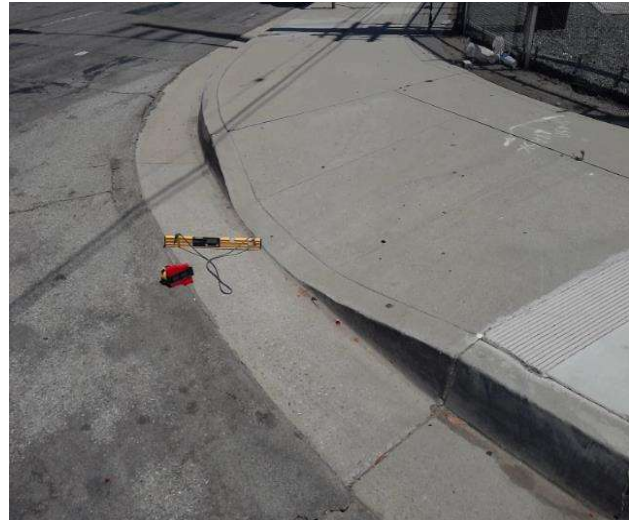

Code Reference ADA 406, 406.2, CA 11B-406.5.8

Progress

Record Number	452697	Resolution	None
Progress	Not_Started	Priority	Two
Actual Date		Projected Date	06/30/2019
Actual Cost	\$0.00	Contractor	
Comments	No Comments		
Assignment	None	New Value	0
Designated Staff			

Stoakes Avenue - Telegraph Road to Brookpark Road

Curb Ramps - Exterior : Curb Ramp , Landings And Transitions

Southeast Corner of Telegraph Road @ 33.961885505657, - 118.111355602741

Bottom Landing

Finding

The transition from the bottom of the curb ramp to the walk, gutter, or street is abrupt.

On-Site Finding 1.00 inches

Recommendation

Patch the transition area at the bottom of the curb ramp so that the transition is flush and free of abrupt changes.

Recommendation Up to 0.50 inches

Costing Info (Estimated)

Patch lip at curb ramp \$255

Curb Ramp , Landings And Transitions : Bottom Landing Change in Level



Code Reference ADA 302, 303, 406.2, 303.1

Progress

Record Number	452698	Resolution	None
Progress	Not_Started	Priority	Two
Actual Date		Projected Date	06/30/2019
Actual Cost	\$0.00	Contractor	
Comments	No Comments		
Assignment	None	New Value	0
Designated Staff			

Stoakes Avenue - Telegraph Road to Brookpark Road

Curb Ramps - Exterior : Curb Ramp , Landings and Transitions

**Southeast Corner of Telegraph Road @ 33.961885505657, -
118.111355602741**

Top Landing

Curb Ramp , Landings and Transitions : Top Landing Clear Length - Landings

Finding

There is not enough top landing clear length.

On-Site Finding 30.00 inches

Recommendation

Provide a level top landing with enough clear length.

Recommendation At least 48.00 inches

Costing Info (Estimated)

Provide compliant landing \$240



Code Reference ADA 406, 406.4,CA 11B-406.5.3

Progress

Record Number	452699	Resolution	None
Progress	Not_Started	Priority	Two
Actual Date		Projected Date	06/30/2019
Actual Cost	\$0.00	Contractor	
Comments	No Comments		
Assignment	None	New Value	0
Designated Staff			

Stoakes Avenue - Telegraph Road to Brookpark Road

Curb Ramps - Exterior : Curb Ramp

Southwest Corner of Cedrtree Road @ 33.961680837675, - 118.112011402845

Curb Ramp : No Detectable Warnings

Finding

The curb ramp does not provide a detectable warning surface which includes truncated domes.

On-Site Finding Not Found

Recommendation

Provide compliant detectable warnings to surface.

Recommendation See Recommendation

Costing Info (Estimated)

Provide detectable warning to surface \$248



Code Reference CA 11B-406.5.12

Progress

Record Number	452687	Resolution	None
Progress	Not_Started	Priority	Two
Actual Date		Projected Date	06/30/2019
Actual Cost	\$0.00	Contractor	
Comments	No Comments	New Value	0
Assignment	None		
Designated Staff			

Stoakes Avenue - Telegraph Road to Brookpark Road

Curb Ramps - Exterior : Curb Ramp

Southwest Corner of Cedtree Road @ 33.961680837675, - 118.112011402845

Curb Ramp : Curb Ramp Slope

Finding

The running slope is greater than allowed.

On-Site Finding 9.10 percent

Recommendation

Provide a compliant curb ramp.

Recommendation Up to 8.33 percent

Costing Info (Estimated)

Install curb ramp \$1,300



Code Reference ADA 406, 406.1, 405.2, CA 11B-406

Progress

Record Number	452688	Resolution	None
Progress	Not_Started	Priority	Two
Actual Date		Projected Date	06/30/2019
Actual Cost	\$0.00	Contractor	
Comments	No Comments	New Value	0
Assignment	None		
Designated Staff			

Stoakes Avenue - Telegraph Road to Brookpark Road

Curb Ramps - Exterior : Curb Ramp

Southwest Corner of Cedtree Road @ 33.961680837675, - 118.112011402845

Curb Ramp : Side Flare Slope

Finding

The slope of the curb ramp side flare is greater than allowed.

On-Site Finding 13.70 percent

Recommendation

Provide curb ramp side flares with a compliant slope.

Recommendation Up to 10.00 percent

Costing Info (Estimated)

Install flared sides \$1,300



Code Reference ADA 406, 406.3, CA 11B-406.2.2

Progress

Record Number	452689	Resolution	None
Progress	Not_Started	Priority	Two
Actual Date		Projected Date	06/30/2019
Actual Cost	\$0.00	Contractor	
Comments	No Comments		
Assignment	None	New Value	0
Designated Staff			

Stoakes Avenue - Telegraph Road to Brookpark Road

Curb Ramps - Exterior : Curb Ramp , Landings and Transitions

Southwest Corner of Cedtree Road @ 33.961680837675, - 118.112011402845

Bottom Landing

Finding

The transition from the bottom of the curb ramp to the walk, gutter, or street is abrupt.

On-Site Finding Not Beveled

Recommendation

Patch the transition area at the bottom of the curb ramp so that the transition is flush and free of abrupt changes.

Recommendation See Recommendation

Costing Info (Estimated)

Patch lip at curb ramp \$255

Curb Ramp , Landings and Transitions : Bottom Landing Change in Level - Curb Ramps



Code Reference ADA 302, 406.2

Progress

Record Number	452690	Resolution	None
Progress	Not_Started	Priority	Two
Actual Date		Projected Date	06/30/2019
Actual Cost	\$0.00	Contractor	
Comments	No Comments		
Assignment	None	New Value	0
Designated Staff			

Stoakes Avenue - Telegraph Road to Brookpark Road

Curb Ramps - Exterior : Curb Ramp , Landings and Transitions

Southwest Corner of Cedtree Road @ 33.961680837675, - 118.112011402845

Top Landing

Finding

There is not enough top landing clear length.

On-Site Finding 46.50 inches

Recommendation

Provide a level top landing with enough clear length.

Recommendation At least 48.00 inches

Costing Info (Estimated)

Provide compliant landing \$240

Curb Ramp , Landings and Transitions : Top Landing Clear Length - Landings



Code Reference ADA 406, 406.4, CA 11B-406.5.3

Progress

Record Number	452691	Resolution	None
Progress	Not_Started	Priority	Two
Actual Date		Projected Date	06/30/2019
Actual Cost	\$0.00	Contractor	
Comments	No Comments	New Value	0
Assignment	None		
Designated Staff			

Stoakes Avenue - Telegraph Road to Brookpark Road

Curb Ramps - Exterior : Curb Ramp

Southwest Corner of Telegraph Road @ 33.961986727141, - 118.111480325460

Bottom Landing

Curb Ramp : Bottom Landing Slope

Finding

The bottom landing of the curb ramp is on the street, and the slope of the bottom landing is not compliant.

On-Site Finding 13.40 percent

Recommendation

Ensure the bottom landing slope is compliant and provides a smooth transition.

Recommendation Up to 5.00 percent

Costing Info (Estimated)

Repave landing \$1,260



Code Reference ADA 406, 406.2, CA 11B-406.5.8

Progress

Record Number	452705	Resolution	None
Progress	Not_Started	Priority	Two
Actual Date		Projected Date	06/30/2019
Actual Cost	\$0.00	Contractor	
Comments	No Comments	New Value	0
Assignment	None		
Designated Staff			

Stoakes Avenue - Telegraph Road to Brookpark Road

Curb Ramps - Exterior : Curb Ramp , Landings and Transitions

Southwest Corner of Telegraph Road @ 33.961986727141, - 118.111480325460

Top Landing

Curb Ramp , Landings and Transitions : Top Landing Clear Length - Landings

Finding

There is not enough top landing clear length.

On-Site Finding 42.00 inches

Recommendation

Provide a level top landing with enough clear length.

Recommendation At least 48.00 inches

Costing Info (Estimated)

Provide compliant landing \$240



Code Reference ADA 406, 406.4,CA 11B-406.5.3

Progress

Record Number	452706	Resolution	None
Progress	Not_Started	Priority	Two
Actual Date		Projected Date	06/30/2019
Actual Cost	\$0.00	Contractor	
Comments	No Comments		
Assignment	None	New Value	0
Designated Staff			

Stoakes Avenue - Telegraph Road to Brookpark Road

Curb Ramps - Exterior : Curb Ramp

Southwest Corner of Telegraph Road @ 33.961986727141, - 118.111480325460

Curb Ramp : No Detectable Warnings

Finding

The curb ramp does not provide a detectable warning surface which includes truncated domes.

On-Site Finding Not Found

Recommendation

Provide compliant detectable warnings to surface.

Recommendation See Recommendation

Costing Info (Estimated)

Provide detectable warning to surface \$248



Code Reference CA 11B-406.5.12

Progress

Record Number	452761	Resolution	None
Progress	Not_Started	Priority	Two
Actual Date		Projected Date	06/30/2019
Actual Cost	\$0.00	Contractor	
Comments	No Comments	New Value	0
Assignment	None		
Designated Staff			

Stoakes Avenue - Telegraph Road to Brookpark Road

Curb Ramps - Exterior : Curb Ramp

Southwest Corner of Telegraph Road @ 33.961986727141, - 118.111480325460

Curb Ramp : Curb Ramp Width

Finding

The width of the curb ramp is less than required.

On-Site Finding 44.00 inches

Recommendation

Provide a compliant curb ramp.

Recommendation At least 48.00 inches

Costing Info (Estimated)

Install curb ramp \$1,300



Code Reference ADA 406, 406.1, 405.5, CA 11B-406.5.2

Progress

Record Number	452762	Resolution	None
Progress	Not_Started	Priority	Two
Actual Date		Projected Date	06/30/2019
Actual Cost	\$0.00	Contractor	
Comments	No Comments	New Value	0
Assignment	None		
Designated Staff			

Stoakes Avenue - Telegraph Road to Brookpark Road

Curb Ramps - Exterior : Curb Ramp

Southwest Corner of Telegraph Road @ 33.961986727141, - 118.111480325460

Curb Ramp : Curb Ramp Slope

Finding

The running slope is greater than allowed.

On-Site Finding 14.00 percent

Recommendation

Provide a compliant curb ramp.

Recommendation Up to 8.33 percent

Costing Info (Estimated)

Install curb ramp \$1,300



Code Reference ADA 406, 406.1, 405.2, CA 11B-406

Progress

Record Number	452763	Resolution	None
Progress	Not_Started	Priority	Two
Actual Date		Projected Date	06/30/2019
Actual Cost	\$0.00	Contractor	
Comments	No Comments		
Assignment	None	New Value	0
Designated Staff			

Stoakes Avenue - Telegraph Road to Brookpark Road

Curb Ramps - Exterior : Curb Ramp

Southwest Corner of Telegraph Road @ 33.961986727141, - 118.111480325460

Curb Ramp : Curb Ramp - Cross Slope

Finding

The cross slope is greater than allowed.

On-Site Finding 2.80 percent

Recommendation

Provide a compliant curb ramp.

Recommendation Up to 2.08 percent

Costing Info (Estimated)

Install curb ramp \$1,300



Code Reference ADA 402, 406.1, 405.3, CA 11B-406.5.7

Progress

Record Number	452764	Resolution	None
Progress	Not_Started	Priority	Two
Actual Date		Projected Date	06/30/2019
Actual Cost	\$0.00	Contractor	
Comments	No Comments		
Assignment	None	New Value	0
Designated Staff			

Stoakes Avenue - Telegraph Road to Brookpark Road

Curb Ramps - Exterior : Curb Ramp

Southwest Corner of Telegraph Road @ 33.961986727141, - 118.111480325460

Curb Ramp : Side Flare Slope

Finding

The slope of the curb ramp side flare is greater than allowed.

On-Site Finding 19.20 percent

Recommendation

Provide curb ramp side flares with a compliant slope.

Recommendation Up to 10.00 percent

Costing Info (Estimated)

Install flared sides \$1,300



Code Reference ADA 406, 406.3, CA 11B-406.2.2

Progress

Record Number	452765	Resolution	None
Progress	Not_Started	Priority	Two
Actual Date		Projected Date	06/30/2019
Actual Cost	\$0.00	Contractor	
Comments	No Comments		
Assignment	None	New Value	0
Designated Staff			

Stoakes Avenue - Telegraph Road to Brookpark Road

Sidewalks - Exterior : Sidewalks

East Side @ 33.961885505657, -118.111355602741

Sidewalks : No Sidewalk

Finding

No sidewalk exists at the location.

On-Site Finding Not Found

Recommendation

No action necessary until a sidewalk is provided.

Recommendation See Recommendation

Costing Info (Estimated)

Unassigned



Code Reference ADA 206

Progress

Record Number	452712	Resolution	None
Progress	Not_Started	Priority	Two
Actual Date		Projected Date	06/30/2019
Actual Cost	\$0.00	Contractor	
Comments	No Comments		
Assignment	None	New Value	0
Designated Staff			

Stoakes Avenue - Telegraph Road to Brookpark Road

Sidewalks - Exterior : Sidewalks , Vehicular Traffic

West Side

Driveway South of Telegraph Road @ 33.961828777081, -118.111772686243

Sidewalks , Vehicular Traffic : Cross Walks and Detectable Warnings

Finding

There are no detectable warnings where the pedestrian route crosses vehicular traffic.

On-Site Finding Not Found

Recommendation

Provide detectable warnings.

Recommendation See Recommendation

Costing Info (Estimated)

Install compliant detectable warnings \$190



Code Reference ADA 705,CA 11B-705.1.2.5,CA 11B-247.1.2.5

Progress

Record Number	452710	Resolution	None
Progress	Not_Started	Priority	Two
Actual Date		Projected Date	06/30/2019
Actual Cost	\$0.00	Contractor	
Comments	No Comments	New Value	0
Assignment	None		
Designated Staff			

Stoakes Avenue - Telegraph Road to Brookpark Road

Sidewalks - Exterior : Sidewalks

West Side

Driveway South of Telegraph Road @ 33.961828777081, -118.111772686243

Sidewalks : Vehicular Traffic Cross Slope

Finding

Cross slope at vehicular traffic is not compliant.

On-Site Finding 3.70 percent

Recommendation

Repave the surface to provide a compliant cross slope.

Recommendation Up to 2.08 percent

Costing Info (Estimated)

Repave surface \$1,092



Code Reference ADA 206, 302, CA 11B-403.3

Progress

Record Number	452711	Resolution	None
Progress	Not_Started	Priority	Two
Actual Date		Projected Date	06/30/2019
Actual Cost	\$0.00	Contractor	
Comments	No Comments		
Assignment	None	New Value	0
Designated Staff			

Stoakes Avenue - Telegraph Road to Brookpark Road

Sidewalks - Exterior : Sidewalks

West Side

Sidewalk South of Cedartree Road @ 33.961585177471, -118.112162947655

Sidewalks : Missing Sidewalk

Finding

Section of sidewalk is missing and consists of dirt, grass or gravel.

On-Site Finding 865.00 feet

Recommendation

Provide a compliant sidewalk for the missing section.

Recommendation See Recommendation

Costing Info (Estimated)

\$1,260



Code Reference ADA 206, 302,CA 11B-302,CA 11B-206

Progress

Record Number	452708	Resolution	None
Progress	Not_Started	Priority	Two
Actual Date		Projected Date	06/30/2019
Actual Cost	\$0.00	Contractor	
Comments	No Comments	New Value	0
Assignment	None		
Designated Staff			

Stoakes Avenue - Telegraph Road to Brookpark Road

Sidewalks - Exterior : Sidewalks , Surface

West Side

Sidewalk South of Telegraph Road @ 33.961760925205, -118.111883997917

Sidewalks , Surface : Cross Slope

Finding

Sidewalk cross slope is not compliant.

On-Site Finding 3.40 percent for 47.00 feet

Recommendation

Repave the sidewalk surface with the recommended cross slope.

Recommendation Up to 2.08 percent

Costing Info (Estimated)

Repave surface \$1,092



Code Reference ADA 206, 302,CA 11B-403.3

Progress

Record Number	452709	Resolution	None
Progress	Not_Started	Priority	Two
Actual Date		Projected Date	06/30/2019
Actual Cost	\$0.00	Contractor	
Comments	No Comments		
Assignment	None	New Value	0
Designated Staff			

Stoakes Avenue - Telegraph Road to Brookpark Road

Sidewalks - Exterior : Sidewalks

West Side @ 33.961998962696, -118.111491054296

Sidewalks : 60X60 Turn Area

Finding

There is no 60X60 turn area at every 200 feet.

On-Site Finding Not Found

Recommendation

Provide a 60X60 turn every 200 feet on the sidewalk.

Recommendation See Recommendation

Costing Info (Estimated)

\$2,400



Code Reference ADA 206, 302

Progress

Record Number	452766	Resolution	None
Progress	Not_Started	Priority	Two
Actual Date		Projected Date	06/30/2019
Actual Cost	\$0.00	Contractor	
Comments	No Comments		
Assignment	None	New Value	0
Designated Staff			

Stoakes Avenue - Telegraph Road to Brookpark Road



Stoakes Avenue - Telegraph Road to Brookpark Road

Telegraph Road to Brookpark Road
Downey, CA 90242

Date of Inspection
6/19/2017

*Estimated Facility Total: \$23,528

*Estimated facility total is for estimating purposes only and does not represent total construction, repair totals or design fees.

Prepared By

Disability Access Consultants

(800) 743-7067

Prepared Using

