

Accessibility Survey



City of Downey Paramount Boulevard & 3rd Street

Paramount Boulevard & 3rd Street
Downey, CA 90241

Date of Inspection
1/6/2017

Prepared By

Disability Access Consultants

(800) 743-7067

Paramount Boulevard & 3rd Street

Curb Ramps - Exterior : Curb Ramp

Northeast Corner @ 33.944454705305, -118.136536180973

Curb Ramp : No Detectable Warnings

Finding

The curb ramp does not provide a detectable warning surface which includes truncated domes.

On-Site Finding Not Found

Recommendation

Provide compliant detectable warnings to surface.

Recommendation See Recommendation

Costing Info (Estimated)

Provide detectable warning to surface \$248



Code Reference CA 11B-406.5.12

Progress

Record Number	332403	Resolution	None
Progress	Not_Started	Priority	Seven
Actual Date		Projected Date	06/30/2032
Actual Cost	\$0.00	Contractor	
Comments	No Comments		
Assignment	None	New Value	0
Designated Staff			

Paramount Boulevard & 3rd Street

Curb Ramps - Exterior : Curb Ramp

Northeast Corner @ 33.944454705305, -118.136536180973

Curb Ramp : Curb Ramp Slope

Finding

The running slope is greater than allowed.

On-Site Finding 8.60 percent

Recommendation

Provide a compliant curb ramp.

Recommendation Up to 8.33 percent

Costing Info (Estimated)

Install curb ramp \$1,300



Code Reference ADA 406, 406.1, 405.2, CA 11B-406

Progress

Record Number	332404	Resolution	None
Progress	Not_Started	Priority	Seven
Actual Date		Projected Date	06/30/2032
Actual Cost	\$0.00	Contractor	
Comments	No Comments		
Assignment	None	New Value	0
Designated Staff			

Paramount Boulevard & 3rd Street

Curb Ramps - Exterior : Curb Ramp

Northeast Corner @ 33.944454705305, -118.136536180973

Curb Ramp : Side Flare Slope

Finding

The slope of the curb ramp side flare is greater than allowed.

On-Site Finding 22.40 percent

Recommendation

Provide curb ramp side flares with a compliant slope.

Recommendation Up to 10.00 percent

Costing Info (Estimated)

Install flared sides \$1,300



Code Reference ADA 406, 406.3,CA 11B-406.2.2

Progress

Record Number	332405	Resolution	None
Progress	Not_Started	Priority	Seven
Actual Date		Projected Date	06/30/2032
Actual Cost	\$0.00	Contractor	
Comments	No Comments		
Assignment	None	New Value	0
Designated Staff			

Paramount Boulevard & 3rd Street

Curb Ramps - Exterior : Curb Ramp

Northeast Corner @ 33.944454705305, -118.136536180973

Bottom Landing

Curb Ramp : Bottom Landing Slope

Finding

The bottom landing of the curb ramp is on the street, and the slope of the bottom landing is not compliant.

On-Site Finding 8.30 percent

Recommendation

Ensure the bottom landing slope is compliant and provides a smooth transition.

Recommendation Up to 5.00 percent

Costing Info (Estimated)

Repave landing \$1,260



Code Reference ADA 406, 406.2, CA 11B-406.5.8

Progress

Record Number	332406	Resolution	None
Progress	Not_Started	Priority	Seven
Actual Date		Projected Date	06/30/2032
Actual Cost	\$0.00	Contractor	
Comments	No Comments		
Assignment	None	New Value	0
Designated Staff			

Paramount Boulevard & 3rd Street

Curb Ramps - Exterior : Curb Ramp , Landings And Transitions

Northeast Corner @ 33.944454705305, -118.136536180973

Bottom Landing

Curb Ramp , Landings And Transitions : Bottom Landing Change in Level

Finding

The transition from the bottom of the curb ramp to the walk, gutter, or street is abrupt.

On-Site Finding 1.37 inches

Recommendation

Patch the transition area at the bottom of the curb ramp so that the transition is flush and free of abrupt changes.

Recommendation Up to 0.50 inches

Costing Info (Estimated)

Patch lip at curb ramp \$255



Code Reference ADA 302, 303, 406.2, 303.1

Progress

Record Number	332407	Resolution	None
Progress	Not_Started	Priority	Seven
Actual Date		Projected Date	06/30/2032
Actual Cost	\$0.00	Contractor	
Comments	No Comments		
Assignment	None	New Value	0
Designated Staff			

Paramount Boulevard & 3rd Street

Curb Ramps - Exterior : Curb Ramp , Landings and Transitions

Northeast Corner @ 33.944454705305, -118.136536180973

Top Landing

Curb Ramp , Landings and Transitions : Top Landing Slope

Finding

The slope at the top landing is greater than allowed.

On-Site Finding 9.00 percent

Recommendation

Provide a top landing surface that does not exceed the maximum slope and cross slope. Provide a sufficient maneuvering clearance that does not accumulate water.

Recommendation Up to 2.08 percent

Costing Info (Estimated)

Provide compliant landing \$1,260



Code Reference ADA 402, 406.4, 403.3, 406.1, CA 11B-406.5.3

Progress

Record Number	332408	Resolution	None
Progress	Not_Started	Priority	Seven
Actual Date		Projected Date	06/30/2032
Actual Cost	\$0.00	Contractor	
Comments	No Comments		
Assignment	None	New Value	0
Designated Staff			

Paramount Boulevard & 3rd Street

Curb Ramps - Exterior : Curb Ramp

Northwest Corner @ 33.944454705305, -118.136900961399

Curb Ramp : No Detectable Warnings

Finding

The curb ramp does not provide a detectable warning surface which includes truncated domes.

On-Site Finding Not Found

Recommendation

Provide compliant detectable warnings to surface.

Recommendation See Recommendation

Costing Info (Estimated)

Provide detectable warning to surface \$248



Code Reference CA 11B-406.5.12

Progress

Record Number	332397	Resolution	None
Progress	Not_Started	Priority	Seven
Actual Date		Projected Date	06/30/2032
Actual Cost	\$0.00	Contractor	
Comments	No Comments		
Assignment	None	New Value	0
Designated Staff			

Paramount Boulevard & 3rd Street

Curb Ramps - Exterior : Curb Ramp

Northwest Corner @ 33.944454705305, -118.136900961399

Curb Ramp : Curb Ramp Slope

Finding

The running slope is greater than allowed.

On-Site Finding 10.00 percent

Recommendation

Provide a compliant curb ramp.

Recommendation Up to 8.33 percent

Costing Info (Estimated)

Install curb ramp \$1,300



Code Reference ADA 406, 406.1, 405.2, CA 11B-406

Progress

Record Number	332398	Resolution	None
Progress	Not_Started	Priority	Seven
Actual Date		Projected Date	06/30/2032
Actual Cost	\$0.00	Contractor	
Comments	No Comments		
Assignment	None	New Value	0
Designated Staff			

Paramount Boulevard & 3rd Street

Curb Ramps - Exterior : Curb Ramp

Northwest Corner @ 33.944454705305, -118.136900961399

Curb Ramp : Side Flare Slope

Finding

The slope of the curb ramp side flare is greater than allowed.

On-Site Finding 15.10 percent

Recommendation

Provide curb ramp side flares with a compliant slope.

Recommendation Up to 10.00 percent

Costing Info (Estimated)

Install flared sides \$1,300



Code Reference ADA 406, 406.3,CA 11B-406.2.2

Progress

Record Number	332399	Resolution	None
Progress	Not_Started	Priority	Seven
Actual Date		Projected Date	06/30/2032
Actual Cost	\$0.00	Contractor	
Comments	No Comments		
Assignment	None	New Value	0
Designated Staff			

Paramount Boulevard & 3rd Street

Curb Ramps - Exterior : Curb Ramp

Northwest Corner @ 33.944454705305, -118.136900961399

Bottom Landing

Curb Ramp : Bottom Landing Slope

Finding

The bottom landing of the curb ramp is on the street, and the slope of the bottom landing is not compliant.

On-Site Finding 12.10 percent

Recommendation

Ensure the bottom landing slope is compliant and provides a smooth transition.

Recommendation Up to 5.00 percent

Costing Info (Estimated)

Repave landing \$1,260



Code Reference ADA 406, 406.2, CA 11B-406.5.8

Progress

Record Number	332400	Resolution	None
Progress	Not_Started	Priority	Seven
Actual Date		Projected Date	06/30/2032
Actual Cost	\$0.00	Contractor	
Comments	No Comments		
Assignment	None	New Value	0
Designated Staff			

Paramount Boulevard & 3rd Street

Curb Ramps - Exterior : Curb Ramp , Landings And Transitions

Northwest Corner @ 33.944454705305, -118.136900961399

Bottom Landing

Curb Ramp , Landings And Transitions : Bottom Landing Change in Level

Finding

The transition from the bottom of the curb ramp to the walk, gutter, or street is abrupt.

On-Site Finding 0.62 inches

Recommendation

Patch the transition area at the bottom of the curb ramp so that the transition is flush and free of abrupt changes.

Recommendation Up to 0.50 inches

Costing Info (Estimated)

Patch lip at curb ramp \$255



Code Reference ADA 302, 303, 406.2, 303.1

Progress

Record Number	332401	Resolution	None
Progress	Not_Started	Priority	Seven
Actual Date		Projected Date	06/30/2032
Actual Cost	\$0.00	Contractor	
Comments	No Comments		
Assignment	None	New Value	0
Designated Staff			

Paramount Boulevard & 3rd Street

Curb Ramps - Exterior : Curb Ramp , Landings and Transitions

Northwest Corner @ 33.944454705305, -118.136900961399

Top Landing

Curb Ramp , Landings and Transitions : Top Landing Clear Length - Landings

Finding

There is not enough top landing clear length.

On-Site Finding 24.00 inches

Recommendation

Provide a level top landing with enough clear length.

Recommendation At least 48.00 inches

Costing Info (Estimated)

Provide compliant landing \$240



Code Reference ADA 406, 406.4, CA 11B-406.5.3

Progress

Record Number	332402	Resolution	None
Progress	Not_Started	Priority	Seven
Actual Date		Projected Date	06/30/2032
Actual Cost	\$0.00	Contractor	
Comments	No Comments		
Assignment	None	New Value	0
Designated Staff			

Paramount Boulevard & 3rd Street

Curb Ramps - Exterior : Curb Ramp

Southeast Corner @ 33.944290047372, -118.136630058289

Bottom Landing

Curb Ramp : Bottom Landing Slope

Finding

The bottom landing of the curb ramp is on the street, and the slope of the bottom landing is not compliant.

On-Site Finding 5.30 percent

Recommendation

Ensure the bottom landing slope is compliant and provides a smooth transition.

Recommendation Up to 5.00 percent

Costing Info (Estimated)

Repave landing \$1,260



Code Reference ADA 406, 406.2, CA 11B-406.5.8

Progress

Record Number	332416	Resolution	None
Progress	Not_Started	Priority	Seven
Actual Date		Projected Date	06/30/2032
Actual Cost	\$0.00	Contractor	
Comments	No Comments		
Assignment	None	New Value	0
Designated Staff			

Paramount Boulevard & 3rd Street

Curb Ramps - Exterior : Curb Ramp , Landings and Transitions

Southeast Corner @ 33.944290047372, -118.136630058289

Top Landing

Curb Ramp , Landings and Transitions : Top Landing Slope

Finding

The slope at the top landing is greater than allowed.

On-Site Finding 2.30 percent

Recommendation

Provide a top landing surface that does not exceed the maximum slope and cross slope. Provide a sufficient maneuvering clearance that does not accumulate water.

Recommendation Up to 2.08 percent

Costing Info (Estimated)

Provide compliant landing \$1,260



Code Reference ADA 402, 406.4, 403.3, 406.1, CA 11B-406.5.3

Progress

Record Number	332417	Resolution	None
Progress	Not_Started	Priority	Seven
Actual Date		Projected Date	06/30/2032
Actual Cost	\$0.00	Contractor	
Comments	No Comments		
Assignment	None	New Value	0
Designated Staff			

Paramount Boulevard & 3rd Street

Curb Ramps - Exterior : Curb Ramp

Southwest Corner @ 33.944383501914, -118.136951923370

Curb Ramp : No Detectable Warnings

Finding

The curb ramp does not provide a detectable warning surface which includes truncated domes.

On-Site Finding Not Found

Recommendation

Provide compliant detectable warnings to surface.

Recommendation See Recommendation

Costing Info (Estimated)

Provide detectable warning to surface \$248



Code Reference CA 11B-406.5.12

Progress

Record Number	332409	Resolution	None
Progress	Not_Started	Priority	Seven
Actual Date		Projected Date	06/30/2032
Actual Cost	\$0.00	Contractor	
Comments	No Comments		
Assignment	None	New Value	0
Designated Staff			

Paramount Boulevard & 3rd Street

Curb Ramps - Exterior : Curb Ramp

Southwest Corner @ 33.944383501914, -118.136951923370

Curb Ramp : Curb Ramp Slope

Finding

The running slope is greater than allowed.

On-Site Finding 9.50 percent

Recommendation

Provide a compliant curb ramp.

Recommendation Up to 8.33 percent

Costing Info (Estimated)

Install curb ramp \$1,300



Code Reference ADA 406, 406.1, 405.2, CA 11B-406

Progress

Record Number	332410	Resolution	None
Progress	Not_Started	Priority	Seven
Actual Date		Projected Date	06/30/2032
Actual Cost	\$0.00	Contractor	
Comments	No Comments		
Assignment	None	New Value	0
Designated Staff			

Paramount Boulevard & 3rd Street

Curb Ramps - Exterior : Curb Ramp

Southwest Corner @ 33.944383501914, -118.136951923370

Curb Ramp : Side Flare Slope

Finding

The slope of the curb ramp side flare is greater than allowed.

On-Site Finding 16.40 percent

Recommendation

Provide curb ramp side flares with a compliant slope.

Recommendation Up to 10.00 percent

Costing Info (Estimated)

Install flared sides \$1,300



Code Reference ADA 406, 406.3,CA 11B-406.2.2

Progress

Record Number	332411	Resolution	None
Progress	Not_Started	Priority	Seven
Actual Date		Projected Date	06/30/2032
Actual Cost	\$0.00	Contractor	
Comments	No Comments		
Assignment	None	New Value	0
Designated Staff			

Paramount Boulevard & 3rd Street

Curb Ramps - Exterior : Curb Ramp

Southwest Corner @ 33.944383501914, -118.136951923370

Bottom Landing

Curb Ramp : Bottom Landing Slope

Finding

The bottom landing of the curb ramp is on the street, and the slope of the bottom landing is not compliant.

On-Site Finding 9.00 percent

Recommendation

Ensure the bottom landing slope is compliant and provides a smooth transition.

Recommendation Up to 5.00 percent

Costing Info (Estimated)

Repave landing \$1,260



Code Reference ADA 406, 406.2, CA 11B-406.5.8

Progress

Record Number	332412	Resolution	None
Progress	Not_Started	Priority	Seven
Actual Date		Projected Date	06/30/2032
Actual Cost	\$0.00	Contractor	
Comments	No Comments		
Assignment	None	New Value	0
Designated Staff			

Paramount Boulevard & 3rd Street

Curb Ramps - Exterior : Curb Ramp , Landings And Transitions

Southwest Corner @ 33.944383501914, -118.136951923370

Bottom Landing

Curb Ramp , Landings And Transitions : Bottom Landing Change in Level

Finding

The transition from the bottom of the curb ramp to the walk, gutter, or street is abrupt.

On-Site Finding 0.75 inches

Recommendation

Patch the transition area at the bottom of the curb ramp so that the transition is flush and free of abrupt changes.

Recommendation Up to 0.50 inches

Costing Info (Estimated)

Patch lip at curb ramp \$255



Code Reference ADA 302, 303, 406.2, 303.1

Progress

Record Number	332413	Resolution	None
Progress	Not_Started	Priority	Seven
Actual Date		Projected Date	06/30/2032
Actual Cost	\$0.00	Contractor	
Comments	No Comments		
Assignment	None	New Value	0
Designated Staff			

Paramount Boulevard & 3rd Street

Curb Ramps - Exterior : Curb Ramp , Landings and Transitions

Southwest Corner @ 33.944383501914, -118.136951923370

Top Landing

Curb Ramp , Landings and Transitions : Top Landing Slope

Finding

The slope at the top landing is greater than allowed.

On-Site Finding 2.90 percent

Recommendation

Provide a top landing surface that does not exceed the maximum slope and cross slope. Provide a sufficient maneuvering clearance that does not accumulate water.

Recommendation Up to 2.08 percent

Costing Info (Estimated)

Provide compliant landing \$1,260



Code Reference ADA 402, 406.4, 403.3, 406.1, CA 11B-406.5.3

Progress

Record Number	332414	Resolution	None
Progress	Not_Started	Priority	Seven
Actual Date		Projected Date	06/30/2032
Actual Cost	\$0.00	Contractor	
Comments	No Comments		
Assignment	None	New Value	0
Designated Staff			

Paramount Boulevard & 3rd Street

Curb Ramps - Exterior : Curb Ramp , Landings and Transitions

Southwest Corner @ 33.944383501914, -118.136951923370

Top Landing

Curb Ramp , Landings and Transitions : Top Landing Clear Length - Landings

Finding

There is not enough top landing clear length.

On-Site Finding 27.00 inches

Recommendation

Provide a level top landing with enough clear length.

Recommendation At least 48.00 inches

Costing Info (Estimated)

Provide compliant landing \$240



Code Reference ADA 406, 406.4, CA 11B-406.5.3

Progress

Record Number	332415	Resolution	None
Progress	Not_Started	Priority	Seven
Actual Date		Projected Date	06/30/2032
Actual Cost	\$0.00	Contractor	
Comments	No Comments		
Assignment	None	New Value	0
Designated Staff			

Paramount Boulevard & 3rd Street

Intersections - Exterior : Intersections , Walking Surface

Paramount Boulevard & 3rd Street

East Crossing @ 33.944379051700, -118.136571049690

Intersections , Walking Surface : Change In Level Height

Finding

Intersection walking surface change in level height is not compliant.

On-Site Finding 1.00 inches

Recommendation

Provide a compliant walking surface with recommended height.

Recommendation Up to 0.25 inches

Costing Info (Estimated)

\$1,260



Code Reference ADA 303

Progress

Record Number	332424	Resolution	None
Progress	Not_Started	Priority	Seven
Actual Date		Projected Date	06/30/2032
Actual Cost	\$0.00	Contractor	
Comments	No Comments		
Assignment	None	New Value	0
Designated Staff			

Paramount Boulevard & 3rd Street

Intersections - Exterior : Intersections , Walking Surface

Paramount Boulevard & 3rd Street

East Crossing @ 33.944379051700, -118.136571049690

Intersections , Walking Surface : Crosswalk - Traffic Stop Bars

Finding

Traffic stop bars are not at a minimum of 4 feet from crosswalk.

On-Site Finding Not Compliant

Recommendation

Traffic stop bars shall be at a minimum of 4 feet from crosswalk.

Recommendation See Recommendation

Costing Info (Estimated)

\$1,500



Code Reference

Progress

Record Number	332425	Resolution	None
Progress	Not_Started	Priority	Seven
Actual Date		Projected Date	06/30/2032
Actual Cost	\$0.00	Contractor	
Comments	No Comments		
Assignment	None	New Value	0
Designated Staff			

Paramount Boulevard & 3rd Street

Intersections - Exterior : Intersections , Walking Surface

Paramount Boulevard & 3rd Street

East Crossing @ 33.944379051700, -118.136571049690

Intersections , Walking Surface : Crosswalk - Detectable Warnings

Finding

There are no detectable warnings provided for the crosswalk.

On-Site Finding Not Found

Recommendation

Provide compliant detectable warnings for the crosswalk.

Recommendation See Recommendation

Costing Info (Estimated)

\$240



Code Reference

Progress

Record Number	332426	Resolution	None
Progress	Not_Started	Priority	Seven
Actual Date		Projected Date	06/30/2032
Actual Cost	\$0.00	Contractor	
Comments	No Comments		
Assignment	None	New Value	0
Designated Staff			

Paramount Boulevard & 3rd Street

Intersections - Exterior : Intersections , Pedestrian Signal Controls

Paramount Boulevard & 3rd Street

East Crossing North To South @ 33.944419103617, -118.136512041092

Intersections , Pedestrian Signal Controls : Push Button - Distance from Crosswalk

Finding

Push button distance from crosswalk is not compliant.

On-Site Finding 98.00 inches

Recommendation

Provide a compliant push button.

Recommendation Up to 60.00 inches

Costing Info (Estimated)

\$900



Code Reference CA MUTCD 4E.08

Progress

Record Number	332427	Resolution	None
Progress	Not_Started	Priority	Seven
Actual Date		Projected Date	06/30/2032
Actual Cost	\$0.00	Contractor	
Comments	No Comments		
Assignment	None	New Value	0
Designated Staff			

Paramount Boulevard & 3rd Street

Intersections - Exterior : Intersections , Pedestrian Signal Controls

Paramount Boulevard & 3rd Street

East Crossing North To South @ 33.944419103617, -118.136512041092

Intersections , Pedestrian Signal Controls : Push Button Diameter

Finding

Push button diameter is not compliant.

On-Site Finding 0.37 inches

Recommendation

Provide a compliant push button.

Recommendation At least 2.00 inches

Costing Info (Estimated)

\$900



Code Reference CA MUTCD 4E.08

Progress

Record Number	332428	Resolution	None
Progress	Not_Started	Priority	Seven
Actual Date		Projected Date	06/30/2032
Actual Cost	\$0.00	Contractor	
Comments	No Comments		
Assignment	None	New Value	0
Designated Staff			

Paramount Boulevard & 3rd Street

Intersections - Exterior : Intersections , Pedestrian Signal Controls

Paramount Boulevard & 3rd Street

East Crossing North To South @ 33.944419103617, -118.136512041092

Intersections , Pedestrian Signal Controls : Push Button - Clear
Ground Space Slope

Finding

The clear ground space is not level.

On-Site Finding 2.80 percent

Recommendation

Provide compliant level clear ground space at the control.

Recommendation Up to 2.08 percent

Costing Info (Estimated)

\$1,260



Code Reference CA 11B-305.2, CA MUTCD 4E.08

Progress

Record Number	332429	Resolution	None
Progress	Not_Started	Priority	Seven
Actual Date		Projected Date	06/30/2032
Actual Cost	\$0.00	Contractor	
Comments	No Comments		
Assignment	None	New Value	0
Designated Staff			

Paramount Boulevard & 3rd Street

Intersections - Exterior : Intersections , Pedestrian Signal Signage

Paramount Boulevard & 3rd Street

East Crossing North To South @ 33.944419103617, -118.136512041092

Intersections , Pedestrian Signal Signage : Tactile Arrow

Finding

No tactile arrow provided for the signal.

On-Site Finding Not Found

Recommendation

Provide a compliant tactile arrow at the signal.

Recommendation See Recommendation

Costing Info (Estimated)

\$900



Code Reference CA MUTCD 4E.08

Progress

Record Number	332430	Resolution	None
Progress	Not_Started	Priority	Seven
Actual Date		Projected Date	06/30/2032
Actual Cost	\$0.00	Contractor	
Comments	No Comments	New Value	0
Assignment	None		
Designated Staff			

Paramount Boulevard & 3rd Street

Intersections - Exterior : Intersections , Pedestrian Signal Signage

Paramount Boulevard & 3rd Street

East Crossing North To South @ 33.944419103617, -118.136512041092

Intersections , Pedestrian Signal Signage : Universal Tactile

Finding

Either universal tactile or universal symbol is not provided at the signal.

On-Site Finding Not Found

Recommendation

Universal tactile and universal symbol must be provided at the signal (3 braille dots forming an equilateral triangle).

Recommendation See Recommendation

Costing Info (Estimated)

\$900



Code Reference

CA MUTCD, CA MUTCD 4E.08

Progress

Record Number	332431	Resolution	None
Progress	Not_Started	Priority	Seven
Actual Date		Projected Date	06/30/2032
Actual Cost	\$0.00	Contractor	
Comments	No Comments		
Assignment	None	New Value	0
Designated Staff			

Paramount Boulevard & 3rd Street

Intersections - Exterior : Intersections , Pedestrian Signal Signage

Paramount Boulevard & 3rd Street

East Crossing North To South @ 33.944419103617, -118.136512041092

Intersections , Pedestrian Signal Signage : Street Name Information

Finding

There is no street name information related signage at the signal.

On-Site Finding Not Found

Recommendation

Provide compliant signage that includes street name.

Recommendation See Recommendation

Costing Info (Estimated)

\$158



Code Reference

CA MUTCD, CA MUTCD 4E.08

Progress

Record Number	332432	Resolution	None
Progress	Not_Started	Priority	Seven
Actual Date		Projected Date	06/30/2032
Actual Cost	\$0.00	Contractor	
Comments	No Comments		
Assignment	None	New Value	0
Designated Staff			

Paramount Boulevard & 3rd Street

Intersections - Exterior : Intersections , Pedestrian Signal Signage

Paramount Boulevard & 3rd Street

East Crossing North To South @ 33.944419103617, -118.136512041092

Intersections , Pedestrian Signal Signage : No Color Coded Bands

Finding

There are no color coded bands provided at the signal.

On-Site Finding Not Found

Recommendation

Provide 2" wide yellow band and 1" wide dark border bands above and below the yellow band.

Recommendation See Recommendation

Costing Info (Estimated)

\$158



Code Reference CA 11B-703.7.2.7, CA MUTCD 4E.08

Progress

Record Number	332433	Resolution	None
Progress	Not_Started	Priority	Seven
Actual Date		Projected Date	06/30/2032
Actual Cost	\$0.00	Contractor	
Comments	No Comments		
Assignment	None	New Value	0
Designated Staff			

Paramount Boulevard & 3rd Street

Intersections - Exterior : Intersections , Pedestrian Signal Signage

Paramount Boulevard & 3rd Street

East Crossing North To South @ 33.944419103617, -118.136512041092

Intersections , Pedestrian Signal Signage : Crosswalk Map

Finding

There is no crosswalk map provided at the signal.

On-Site Finding Not Found

Recommendation

Provide a crosswalk map.

Recommendation See Recommendation

Costing Info (Estimated)

\$158



Code Reference CA MUTCD 4E.08

Progress

Record Number	332434	Resolution	None
Progress	Not_Started	Priority	Seven
Actual Date		Projected Date	06/30/2032
Actual Cost	\$0.00	Contractor	
Comments	No Comments		
Assignment	None	New Value	0
Designated Staff			

Paramount Boulevard & 3rd Street

Intersections - Exterior : Intersections , Pedestrian Signal Indicator

Paramount Boulevard & 3rd Street

East Crossing North To South @ 33.944419103617, -118.136512041092

Intersections , Pedestrian Signal Indicator : Locator Tone

Finding

No locator tone provided for the pedestrian signal indicator.

On-Site Finding Not Found

Recommendation

Provide locator tone for the indicator.

Recommendation See Recommendation

Costing Info (Estimated)

\$900



Code Reference CA MUTCD, CA MUTCD 4E.08

Progress

Record Number	332435	Resolution	None
Progress	Not_Started	Priority	Seven
Actual Date		Projected Date	06/30/2032
Actual Cost	\$0.00	Contractor	
Comments	No Comments		
Assignment	None	New Value	0
Designated Staff			

Paramount Boulevard & 3rd Street

Intersections - Exterior : Intersections , Pedestrian Signal Indicator

Paramount Boulevard & 3rd Street

East Crossing North To South @ 33.944419103617, -118.136512041092

Intersections , Pedestrian Signal Indicator : Walk Interval Tone

Finding

No walk interval tone provided for the pedestrian signal indicator.

On-Site Finding Not Found

Recommendation

Provide compliant walk interval tone.

Recommendation See Recommendation

Costing Info (Estimated)

\$150



Code Reference CA MUTCD, CA MUTCD 4E.08

Progress

Record Number	332436	Resolution	None
Progress	Not_Started	Priority	Seven
Actual Date		Projected Date	06/30/2032
Actual Cost	\$0.00	Contractor	
Comments	No Comments		
Assignment	None	New Value	0
Designated Staff			

Paramount Boulevard & 3rd Street

Intersections - Exterior : Intersections , Pedestrian Signal Indicator

Paramount Boulevard & 3rd Street

East Crossing North To South @ 33.944419103617, -118.136512041092

Intersections , Pedestrian Signal Indicator : Vibro-tactile Indicator

Finding

There is no vibro-tactile indication at the signal.

On-Site Finding Not Found

Recommendation

Provide compliant vibro-tactile indicator at the signal.

Recommendation See Recommendation

Costing Info (Estimated)

\$900



Code Reference CA MUTCD, CA MUTCD 4E.08

Progress

Record Number	332437	Resolution	None
Progress	Not_Started	Priority	Seven
Actual Date		Projected Date	06/30/2032
Actual Cost	\$0.00	Contractor	
Comments	No Comments		
Assignment	None	New Value	0
Designated Staff			

Paramount Boulevard & 3rd Street

Intersections - Exterior : Intersections , Pedestrian Signal Indicator

Paramount Boulevard & 3rd Street

East Crossing North To South @ 33.944419103617, -118.136512041092

Intersections , Pedestrian Signal Indicator : Speech Walk Message

Finding

Speech walk message is not provided at the signal.

On-Site Finding Not Found

Recommendation

Provide compliant speech walk message for the signal.

Recommendation See Recommendation

Costing Info (Estimated)

\$900



Code Reference

CA MUTCD, CA MUTCD 4E.08

Progress

Record Number	332438	Resolution	None
Progress	Not_Started	Priority	Seven
Actual Date		Projected Date	06/30/2032
Actual Cost	\$0.00	Contractor	
Comments	No Comments		
Assignment	None	New Value	0
Designated Staff			

Paramount Boulevard & 3rd Street

Intersections - Exterior : Intersections , Pedestrian Signal Controls

Paramount Boulevard & 3rd Street

East Crossing South To North @ 33.944290047372, -118.136675655842

Intersections , Pedestrian Signal Controls : Push Button - Distance from Curb

Finding

Push button distance from curb is not compliant.

On-Site Finding 180.00 inches

Recommendation

Provide a compliant push button.

Recommendation 17.00 - 120.00 inches

Costing Info (Estimated)

\$900



Code Reference CA MUTCD 4E.08

Progress

Record Number	332463	Resolution	None
Progress	Not_Started	Priority	Seven
Actual Date		Projected Date	06/30/2032
Actual Cost	\$0.00	Contractor	
Comments	No Comments		
Assignment	None	New Value	0
Designated Staff			

Paramount Boulevard & 3rd Street

Intersections - Exterior : Intersections , Pedestrian Signal Controls

Paramount Boulevard & 3rd Street

East Crossing South To North @ 33.944290047372, -118.136675655842

Intersections , Pedestrian Signal Controls : Push Button - Distance from Crosswalk

Finding

Push button distance from crosswalk is not compliant.

On-Site Finding 180.00 inches

Recommendation

Provide a compliant push button.

Recommendation Up to 60.00 inches

Costing Info (Estimated)

\$900



Code Reference CA MUTCD 4E.08

Progress

Record Number	332464	Resolution	None
Progress	Not_Started	Priority	Seven
Actual Date		Projected Date	06/30/2032
Actual Cost	\$0.00	Contractor	
Comments	No Comments		
Assignment	None	New Value	0
Designated Staff			

Paramount Boulevard & 3rd Street

Intersections - Exterior : Intersections , Pedestrian Signal Controls

Paramount Boulevard & 3rd Street

East Crossing South To North @ 33.944290047372, -118.136675655842

Intersections , Pedestrian Signal Controls : Push Button Diameter

Finding

Push button diameter is not compliant.

On-Site Finding 0.37 inches

Recommendation

Provide a compliant push button.

Recommendation At least 2.00 inches

Costing Info (Estimated)

\$900



Code Reference CA MUTCD 4E.08

Progress

Record Number	332465	Resolution	None
Progress	Not_Started	Priority	Seven
Actual Date		Projected Date	06/30/2032
Actual Cost	\$0.00	Contractor	
Comments	No Comments	New Value	0
Assignment	None		
Designated Staff			

Paramount Boulevard & 3rd Street

Intersections - Exterior : Intersections , Pedestrian Signal Controls

Paramount Boulevard & 3rd Street

East Crossing South To North @ 33.944290047372, -118.136675655842

Intersections , Pedestrian Signal Controls : Push Button Height

Finding

Push button height is not compliant.

On-Site Finding 48.25 inches

Recommendation

Provide a compliant push button.

Recommendation 41.00 - 48.00 inches

Costing Info (Estimated)

\$900



Code Reference ADA 308, 308.3, CA MUTCD 4E.09, CA MUTCD 4E.08

Progress

Record Number	332466	Resolution	None
Progress	Not_Started	Priority	Seven
Actual Date		Projected Date	06/30/2032
Actual Cost	\$0.00	Contractor	
Comments	No Comments		
Assignment	None	New Value	0
Designated Staff			

Paramount Boulevard & 3rd Street

Intersections - Exterior : Intersections , Pedestrian Signal Controls

Paramount Boulevard & 3rd Street

East Crossing South To North @ 33.944290047372, -118.136675655842

Intersections , Pedestrian Signal Controls : Push Button - Clear
Ground Space Slope

Finding

The clear ground space is not level.

On-Site Finding 3.80 percent

Recommendation

Provide compliant level clear ground space at the control.

Recommendation Up to 2.08 percent

Costing Info (Estimated)

\$1,260



Code Reference CA 11B-305.2, CA MUTCD 4E.08

Progress

Record Number	332467	Resolution	None
Progress	Not_Started	Priority	Seven
Actual Date		Projected Date	06/30/2032
Actual Cost	\$0.00	Contractor	
Comments	No Comments		
Assignment	None	New Value	0
Designated Staff			

Paramount Boulevard & 3rd Street

Intersections - Exterior : Intersections , Pedestrian Signal Signage

Paramount Boulevard & 3rd Street

East Crossing South To North @ 33.944290047372, -118.136675655842

Intersections , Pedestrian Signal Signage : Tactile Arrow

Finding

No tactile arrow provided for the signal.

On-Site Finding Not Found

Recommendation

Provide a compliant tactile arrow at the signal.

Recommendation See Recommendation

Costing Info (Estimated)

\$900



Code Reference CA MUTCD 4E.08

Progress

Record Number	332468	Resolution	None
Progress	Not_Started	Priority	Seven
Actual Date		Projected Date	06/30/2032
Actual Cost	\$0.00	Contractor	
Comments	No Comments		
Assignment	None	New Value	0
Designated Staff			

Paramount Boulevard & 3rd Street

Intersections - Exterior : Intersections , Pedestrian Signal Signage

Paramount Boulevard & 3rd Street

East Crossing South To North @ 33.944290047372, -118.136675655842

Intersections , Pedestrian Signal Signage : Universal Tactile

Finding

Either universal tactile or universal symbol is not provided at the signal.

On-Site Finding Not Found

Recommendation

Universal tactile and universal symbol must be provided at the signal (3 braille dots forming an equilateral triangle).

Recommendation See Recommendation

Costing Info (Estimated)

\$900



Code Reference

CA MUTCD, CA MUTCD 4E.08

Progress

Record Number	332469	Resolution	None
Progress	Not_Started	Priority	Seven
Actual Date		Projected Date	06/30/2032
Actual Cost	\$0.00	Contractor	
Comments	No Comments		
Assignment	None	New Value	0
Designated Staff			

Paramount Boulevard & 3rd Street

Intersections - Exterior : Intersections , Pedestrian Signal Signage

Paramount Boulevard & 3rd Street

East Crossing South To North @ 33.944290047372, -118.136675655842

Intersections , Pedestrian Signal Signage : Street Name Information

Finding

There is no street name information related signage at the signal.

On-Site Finding Not Found

Recommendation

Provide compliant signage that includes street name.

Recommendation See Recommendation

Costing Info (Estimated)

\$158



Code Reference

CA MUTCD, CA MUTCD 4E.08

Progress

Record Number	332470	Resolution	None
Progress	Not_Started	Priority	Seven
Actual Date		Projected Date	06/30/2032
Actual Cost	\$0.00	Contractor	
Comments	No Comments		
Assignment	None	New Value	0
Designated Staff			

Paramount Boulevard & 3rd Street

Intersections - Exterior : Intersections , Pedestrian Signal Signage

Paramount Boulevard & 3rd Street

East Crossing South To North @ 33.944290047372, -118.136675655842

Intersections , Pedestrian Signal Signage : No Color Coded Bands

Finding

There are no color coded bands provided at the signal.

On-Site Finding Not Found

Recommendation

Provide 2" wide yellow band and 1" wide dark border bands above and below the yellow band.

Recommendation See Recommendation

Costing Info (Estimated)

\$158



Code Reference

CA 11B-703.7.2.7, CA MUTCD 4E.08

Progress

Record Number	332471	Resolution	None
Progress	Not_Started	Priority	Seven
Actual Date		Projected Date	06/30/2032
Actual Cost	\$0.00	Contractor	
Comments	No Comments		
Assignment	None	New Value	0
Designated Staff			

Paramount Boulevard & 3rd Street

Intersections - Exterior : Intersections , Pedestrian Signal Signage

Paramount Boulevard & 3rd Street

East Crossing South To North @ 33.944290047372, -118.136675655842

Intersections , Pedestrian Signal Signage : Crosswalk Map

Finding

There is no crosswalk map provided at the signal.

On-Site Finding Not Found

Recommendation

Provide a crosswalk map.

Recommendation See Recommendation

Costing Info (Estimated)

\$158



Code Reference CA MUTCD 4E.08

Progress

Record Number	332472	Resolution	None
Progress	Not_Started	Priority	Seven
Actual Date		Projected Date	06/30/2032
Actual Cost	\$0.00	Contractor	
Comments	No Comments		
Assignment	None	New Value	0
Designated Staff			

Paramount Boulevard & 3rd Street

Intersections - Exterior : Intersections , Pedestrian Signal Indicator

Paramount Boulevard & 3rd Street

East Crossing South To North @ 33.944290047372, -118.136675655842

Intersections , Pedestrian Signal Indicator : Locator Tone

Finding

No locator tone provided for the pedestrian signal indicator.

On-Site Finding Not Found

Recommendation

Provide locator tone for the indicator.

Recommendation See Recommendation

Costing Info (Estimated)

\$900



Code Reference

CA MUTCD, CA MUTCD 4E.08

Progress

Record Number	332473	Resolution	None
Progress	Not_Started	Priority	Seven
Actual Date		Projected Date	06/30/2032
Actual Cost	\$0.00	Contractor	
Comments	No Comments		
Assignment	None	New Value	0
Designated Staff			

Paramount Boulevard & 3rd Street

Intersections - Exterior : Intersections , Pedestrian Signal Indicator

Paramount Boulevard & 3rd Street

East Crossing South To North @ 33.944290047372, -118.136675655842

Intersections , Pedestrian Signal Indicator : Walk Interval Tone

Finding

No walk interval tone provided for the pedestrian signal indicator.

On-Site Finding Not Found

Recommendation

Provide compliant walk interval tone.

Recommendation See Recommendation

Costing Info (Estimated)

\$150



Code Reference CA MUTCD, CA MUTCD 4E.08

Progress

Record Number	332474	Resolution	None
Progress	Not_Started	Priority	Seven
Actual Date		Projected Date	06/30/2032
Actual Cost	\$0.00	Contractor	
Comments	No Comments		
Assignment	None	New Value	0
Designated Staff			

Paramount Boulevard & 3rd Street

Intersections - Exterior : Intersections , Pedestrian Signal Indicator

Paramount Boulevard & 3rd Street

East Crossing South To North @ 33.944290047372, -118.136675655842

Intersections , Pedestrian Signal Indicator : Vibro-tactile Indicator

Finding

There is no vibro-tactile indication at the signal.

On-Site Finding Not Found

Recommendation

Provide compliant vibro-tactile indicator at the signal.

Recommendation See Recommendation

Costing Info (Estimated)

\$900



Code Reference

CA MUTCD, CA MUTCD 4E.08

Progress

Record Number	332475	Resolution	None
Progress	Not_Started	Priority	Seven
Actual Date		Projected Date	06/30/2032
Actual Cost	\$0.00	Contractor	
Comments	No Comments		
Assignment	None	New Value	0
Designated Staff			

Paramount Boulevard & 3rd Street

Intersections - Exterior : Intersections , Pedestrian Signal Indicator

Paramount Boulevard & 3rd Street

East Crossing South To North @ 33.944290047372, -118.136675655842

Intersections , Pedestrian Signal Indicator : Speech Walk Message

Finding

Speech walk message is not provided at the signal.

On-Site Finding Not Found

Recommendation

Provide compliant speech walk message for the signal.

Recommendation See Recommendation

Costing Info (Estimated)

\$900



Code Reference

CA MUTCD, CA MUTCD 4E.08

Progress

Record Number	332476	Resolution	None
Progress	Not_Started	Priority	Seven
Actual Date		Projected Date	06/30/2032
Actual Cost	\$0.00	Contractor	
Comments	No Comments		
Assignment	None	New Value	0
Designated Staff			

Paramount Boulevard & 3rd Street

Intersections - Exterior : Intersections , Walking Surface

Paramount Boulevard & 3rd Street

North Crossing @ 33.944499207395, -118.136651515961

Intersections , Walking Surface : Slope

Finding

Intersection walking surface slope is not compliant.

On-Site Finding 6.70 percent

Recommendation

Repave the walking surface with recommended slope.

Recommendation Up to 5.00 percent

Costing Info (Estimated)

\$1,260



Code Reference

Progress

Record Number	332420	Resolution	None
Progress	Not_Started	Priority	Seven
Actual Date		Projected Date	06/30/2032
Actual Cost	\$0.00	Contractor	
Comments	No Comments		
Assignment	None	New Value	0
Designated Staff			

Paramount Boulevard & 3rd Street

Intersections - Exterior : Intersections , Walking Surface

Paramount Boulevard & 3rd Street

North Crossing @ 33.944499207395, -118.136651515961

Intersections , Walking Surface : Change In Level - Curb Ramp on Path of Travel

Finding

Curb ramp is on the path of travel.

On-Site Finding See Above

Recommendation

Make sure that the curb ramp is not on path of travel for the intersection walking surface.

Recommendation See Recommendation

Costing Info (Estimated)

Unassigned



Code Reference ADA 303

Progress

Record Number	332421	Resolution	None
Progress	Not_Started	Priority	Seven
Actual Date		Projected Date	06/30/2032
Actual Cost	\$0.00	Contractor	
Comments	No Comments	New Value	0
Assignment	None		
Designated Staff			

Paramount Boulevard & 3rd Street

Intersections - Exterior : Intersections , Walking Surface

Paramount Boulevard & 3rd Street

North Crossing @ 33.944499207395, -118.136651515961

Intersections , Walking Surface : Crosswalk - Traffic Stop Bars

Finding

Traffic stop bars are not at a minimum of 4 feet from crosswalk.

On-Site Finding Not Compliant

Recommendation

Traffic stop bars shall be at a minimum of 4 feet from crosswalk.

Recommendation See Recommendation

Costing Info (Estimated)

\$1,500



Code Reference

Progress

Record Number	332422	Resolution	None
Progress	Not_Started	Priority	Seven
Actual Date		Projected Date	06/30/2032
Actual Cost	\$0.00	Contractor	
Comments	No Comments		
Assignment	None	New Value	0
Designated Staff			

Paramount Boulevard & 3rd Street

Intersections - Exterior : Intersections , Walking Surface

Paramount Boulevard & 3rd Street

North Crossing @ 33.944499207395, -118.136651515961

Intersections , Walking Surface : Crosswalk - Detectable Warnings

Finding

There are no detectable warnings provided for the crosswalk.

On-Site Finding Not Found

Recommendation

Provide compliant detectable warnings for the crosswalk.

Recommendation See Recommendation

Costing Info (Estimated)

\$240



Code Reference

Progress

Record Number	332423	Resolution	None
Progress	Not_Started	Priority	Seven
Actual Date		Projected Date	06/30/2032
Actual Cost	\$0.00	Contractor	
Comments	No Comments		
Assignment	None	New Value	0
Designated Staff			

Paramount Boulevard & 3rd Street

Intersections - Exterior : Intersections , Pedestrian Signal Controls

Paramount Boulevard & 3rd Street

North Crossing East To West @ 33.944481406562, -118.136501312256

Intersections , Pedestrian Signal Controls : Push Button - Distance from Crosswalk

Finding

Push button distance from crosswalk is not compliant.

On-Site Finding 91.00 inches

Recommendation

Provide a compliant push button.

Recommendation Up to 60.00 inches

Costing Info (Estimated)

\$900



Code Reference CA MUTCD 4E.08

Progress

Record Number	332451	Resolution	None
Progress	Not_Started	Priority	Seven
Actual Date		Projected Date	06/30/2032
Actual Cost	\$0.00	Contractor	
Comments	No Comments		
Assignment	None	New Value	0
Designated Staff			

Paramount Boulevard & 3rd Street

Intersections - Exterior : Intersections , Pedestrian Signal Controls

Paramount Boulevard & 3rd Street

North Crossing East To West @ 33.944481406562, -118.136501312256

Intersections , Pedestrian Signal Controls : Push Button Height

Finding

Push button height is not compliant.

On-Site Finding 40.75 inches

Recommendation

Provide a compliant push button.

Recommendation 41.00 - 48.00 inches

Costing Info (Estimated)

\$900



Code Reference ADA 308, 308.3, CA MUTCD 4E.09, CA MUTCD 4E.08

Progress

Record Number	332452	Resolution	None
Progress	Not_Started	Priority	Seven
Actual Date		Projected Date	06/30/2032
Actual Cost	\$0.00	Contractor	
Comments	No Comments		
Assignment	None	New Value	0
Designated Staff			

Paramount Boulevard & 3rd Street

Intersections - Exterior : Intersections , Pedestrian Signal Controls

Paramount Boulevard & 3rd Street

North Crossing East To West @ 33.944481406562, -118.136501312256

Intersections , Pedestrian Signal Controls : Push Button - Clear
Ground Space Slope

Finding

The clear ground space is not level.

On-Site Finding 5.80 percent

Recommendation

Provide compliant level clear ground space at the control.

Recommendation Up to 2.08 percent

Costing Info (Estimated)

\$1,260



Code Reference CA 11B-305.2, CA MUTCD 4E.08

Progress

Record Number	332453	Resolution	None
Progress	Not_Started	Priority	Seven
Actual Date		Projected Date	06/30/2032
Actual Cost	\$0.00	Contractor	
Comments	No Comments		
Assignment	None	New Value	0
Designated Staff			

Paramount Boulevard & 3rd Street

Intersections - Exterior : Intersections , Pedestrian Signal Signage

Paramount Boulevard & 3rd Street

North Crossing East To West @ 33.944481406562, -118.136501312256

Intersections , Pedestrian Signal Signage : Tactile Arrow

Finding

No tactile arrow provided for the signal.

On-Site Finding Not Found

Recommendation

Provide a compliant tactile arrow at the signal.

Recommendation See Recommendation

Costing Info (Estimated)

\$900



Code Reference CA MUTCD 4E.08

Progress

Record Number	332454	Resolution	None
Progress	Not_Started	Priority	Seven
Actual Date		Projected Date	06/30/2032
Actual Cost	\$0.00	Contractor	
Comments	No Comments	New Value	0
Assignment	None		
Designated Staff			

Paramount Boulevard & 3rd Street

Intersections - Exterior : Intersections , Pedestrian Signal Signage

Paramount Boulevard & 3rd Street

North Crossing East To West @ 33.944481406562, -118.136501312256

Intersections , Pedestrian Signal Signage : Universal Tactile

Finding

Either universal tactile or universal symbol is not provided at the signal.

On-Site Finding Not Found

Recommendation

Universal tactile and universal symbol must be provided at the signal (3 braille dots forming an equilateral triangle).

Recommendation See Recommendation

Costing Info (Estimated)

\$900



Code Reference CA MUTCD, CA MUTCD 4E.08

Progress

Record Number	332455	Resolution	None
Progress	Not_Started	Priority	Seven
Actual Date		Projected Date	06/30/2032
Actual Cost	\$0.00	Contractor	
Comments	No Comments		
Assignment	None	New Value	0
Designated Staff			

Paramount Boulevard & 3rd Street

Intersections - Exterior : Intersections , Pedestrian Signal Signage

Paramount Boulevard & 3rd Street

North Crossing East To West @ 33.944481406562, -118.136501312256

Intersections , Pedestrian Signal Signage : Street Name Information

Finding

There is no street name information related signage at the signal.

On-Site Finding Not Found

Recommendation

Provide compliant signage that includes street name.

Recommendation See Recommendation

Costing Info (Estimated)

\$158



Code Reference

CA MUTCD, CA MUTCD 4E.08

Progress

Record Number	332456	Resolution	None
Progress	Not_Started	Priority	Seven
Actual Date		Projected Date	06/30/2032
Actual Cost	\$0.00	Contractor	
Comments	No Comments		
Assignment	None	New Value	0
Designated Staff			

Paramount Boulevard & 3rd Street

Intersections - Exterior : Intersections , Pedestrian Signal Signage

Paramount Boulevard & 3rd Street

North Crossing East To West @ 33.944481406562, -118.136501312256

Intersections , Pedestrian Signal Signage : No Color Coded Bands

Finding

There are no color coded bands provided at the signal.

On-Site Finding Not Found

Recommendation

Provide 2" wide yellow band and 1" wide dark border bands above and below the yellow band.

Recommendation See Recommendation

Costing Info (Estimated)

\$158



Code Reference CA 11B-703.7.2.7, CA MUTCD 4E.08

Progress

Record Number	332457	Resolution	None
Progress	Not_Started	Priority	Seven
Actual Date		Projected Date	06/30/2032
Actual Cost	\$0.00	Contractor	
Comments	No Comments		
Assignment	None	New Value	0
Designated Staff			

Paramount Boulevard & 3rd Street

Intersections - Exterior : Intersections , Pedestrian Signal Signage

Paramount Boulevard & 3rd Street

North Crossing East To West @ 33.944481406562, -118.136501312256

Intersections , Pedestrian Signal Signage : Crosswalk Map

Finding

There is no crosswalk map provided at the signal.

On-Site Finding Not Found

Recommendation

Provide a crosswalk map.

Recommendation See Recommendation

Costing Info (Estimated)

\$158



Code Reference CA MUTCD 4E.08

Progress

Record Number	332458	Resolution	None
Progress	Not_Started	Priority	Seven
Actual Date		Projected Date	06/30/2032
Actual Cost	\$0.00	Contractor	
Comments	No Comments		
Assignment	None	New Value	0
Designated Staff			

Paramount Boulevard & 3rd Street

Intersections - Exterior : Intersections , Pedestrian Signal Indicator

Paramount Boulevard & 3rd Street

North Crossing East To West @ 33.944481406562, -118.136501312256

Intersections , Pedestrian Signal Indicator : Locator Tone

Finding

No locator tone provided for the pedestrian signal indicator.

On-Site Finding Not Found

Recommendation

Provide locator tone for the indicator.

Recommendation See Recommendation

Costing Info (Estimated)

\$900



Code Reference CA MUTCD, CA MUTCD 4E.08

Progress

Record Number	332459	Resolution	None
Progress	Not_Started	Priority	Seven
Actual Date		Projected Date	06/30/2032
Actual Cost	\$0.00	Contractor	
Comments	No Comments		
Assignment	None	New Value	0
Designated Staff			

Paramount Boulevard & 3rd Street

Intersections - Exterior : Intersections , Pedestrian Signal Indicator

Paramount Boulevard & 3rd Street

North Crossing East To West @ 33.944481406562, -118.136501312256

Intersections , Pedestrian Signal Indicator : Walk Interval Tone

Finding

No walk interval tone provided for the pedestrian signal indicator.

On-Site Finding Not Found

Recommendation

Provide compliant walk interval tone.

Recommendation See Recommendation

Costing Info (Estimated)

\$150



Code Reference

CA MUTCD, CA MUTCD 4E.08

Progress

Record Number	332460	Resolution	None
Progress	Not_Started	Priority	Seven
Actual Date		Projected Date	06/30/2032
Actual Cost	\$0.00	Contractor	
Comments	No Comments		
Assignment	None	New Value	0
Designated Staff			

Paramount Boulevard & 3rd Street

Intersections - Exterior : Intersections , Pedestrian Signal Indicator

Paramount Boulevard & 3rd Street

North Crossing East To West @ 33.944481406562, -118.136501312256

Intersections , Pedestrian Signal Indicator : Vibro-tactile Indicator

Finding

There is no vibro-tactile indication at the signal.

On-Site Finding Not Found

Recommendation

Provide compliant vibro-tactile indicator at the signal.

Recommendation See Recommendation

Costing Info (Estimated)

\$900



Code Reference

CA MUTCD, CA MUTCD 4E.08

Progress

Record Number	332461	Resolution	None
Progress	Not_Started	Priority	Seven
Actual Date		Projected Date	06/30/2032
Actual Cost	\$0.00	Contractor	
Comments	No Comments		
Assignment	None	New Value	0
Designated Staff			

Paramount Boulevard & 3rd Street

Intersections - Exterior : Intersections , Pedestrian Signal Indicator

Paramount Boulevard & 3rd Street

North Crossing East To West @ 33.944481406562, -118.136501312256

Intersections , Pedestrian Signal Indicator : Speech Walk Message

Finding

Speech walk message is not provided at the signal.

On-Site Finding Not Found

Recommendation

Provide compliant speech walk message for the signal.

Recommendation See Recommendation

Costing Info (Estimated)

\$900



Code Reference CA MUTCD, CA MUTCD 4E.08

Progress

Record Number	332462	Resolution	None
Progress	Not_Started	Priority	Seven
Actual Date		Projected Date	06/30/2032
Actual Cost	\$0.00	Contractor	
Comments	No Comments		
Assignment	None	New Value	0
Designated Staff			

Paramount Boulevard & 3rd Street

Intersections - Exterior : Intersections , Pedestrian Signal Controls

Paramount Boulevard & 3rd Street

North Crossing West To East @ 33.944585986402, -118.136766850948

Intersections , Pedestrian Signal Controls : Push Button

Finding

Push button does not contrast in color.

On-Site Finding Not Contrasts

Recommendation

Push button must contrast in color.

Recommendation See Recommendation

Costing Info (Estimated)

\$900



Code Reference CA MUTCD 4E.08

Progress

Record Number	332489	Resolution	None
Progress	Not_Started	Priority	Seven
Actual Date		Projected Date	06/30/2032
Actual Cost	\$0.00	Contractor	
Comments	No Comments	New Value	0
Assignment	None		
Designated Staff			

Paramount Boulevard & 3rd Street

Intersections - Exterior : Intersections , Pedestrian Signal Controls

Paramount Boulevard & 3rd Street

North Crossing West To East @ 33.944585986402, -118.136766850948

Intersections , Pedestrian Signal Controls : Push Button Diameter

Finding

Push button diameter is not compliant.

On-Site Finding 0.37 inches

Recommendation

Provide a compliant push button.

Recommendation At least 2.00 inches

Costing Info (Estimated)

\$900



Code Reference CA MUTCD 4E.08

Progress

Record Number	332490	Resolution	None
Progress	Not_Started	Priority	Seven
Actual Date		Projected Date	06/30/2032
Actual Cost	\$0.00	Contractor	
Comments	No Comments		
Assignment	None	New Value	0
Designated Staff			

Paramount Boulevard & 3rd Street

Intersections - Exterior : Intersections , Pedestrian Signal Controls

Paramount Boulevard & 3rd Street

North Crossing West To East @ 33.944585986402, -118.136766850948

Intersections , Pedestrian Signal Controls : Push Button - Clear
Ground Space Slope

Finding

The clear ground space is not level.

On-Site Finding 4.60 percent

Recommendation

Provide compliant level clear ground space at the control.

Recommendation Up to 2.08 percent

Costing Info (Estimated)

\$1,260



Code Reference CA 11B-305.2, CA MUTCD 4E.08

Progress

Record Number	332491	Resolution	None
Progress	Not_Started	Priority	Seven
Actual Date		Projected Date	06/30/2032
Actual Cost	\$0.00	Contractor	
Comments	No Comments		
Assignment	None	New Value	0
Designated Staff			

Paramount Boulevard & 3rd Street

Intersections - Exterior : Intersections , Pedestrian Signal Signage

Paramount Boulevard & 3rd Street

North Crossing West To East @ 33.944585986402, -118.136766850948

Intersections , Pedestrian Signal Signage : Tactile Arrow

Finding

No tactile arrow provided for the signal.

On-Site Finding Not Found

Recommendation

Provide a compliant tactile arrow at the signal.

Recommendation See Recommendation

Costing Info (Estimated)

\$900



Code Reference CA MUTCD 4E.08

Progress

Record Number	332492	Resolution	None
Progress	Not_Started	Priority	Seven
Actual Date		Projected Date	06/30/2032
Actual Cost	\$0.00	Contractor	
Comments	No Comments	New Value	0
Assignment	None		
Designated Staff			

Paramount Boulevard & 3rd Street

Intersections - Exterior : Intersections , Pedestrian Signal Signage

Paramount Boulevard & 3rd Street

North Crossing West To East @ 33.944585986402, -118.136766850948

Intersections , Pedestrian Signal Signage : Universal Tactile

Finding

Either universal tactile or universal symbol is not provided at the signal.

On-Site Finding Not Found

Recommendation

Universal tactile and universal symbol must be provided at the signal (3 braille dots forming an equilateral triangle).

Recommendation See Recommendation

Costing Info (Estimated)

\$900



Code Reference

CA MUTCD, CA MUTCD 4E.08

Progress

Record Number	332493	Resolution	None
Progress	Not_Started	Priority	Seven
Actual Date		Projected Date	06/30/2032
Actual Cost	\$0.00	Contractor	
Comments	No Comments		
Assignment	None	New Value	0
Designated Staff			

Paramount Boulevard & 3rd Street

Intersections - Exterior : Intersections , Pedestrian Signal Signage

Paramount Boulevard & 3rd Street

North Crossing West To East @ 33.944585986402, -118.136766850948

Intersections , Pedestrian Signal Signage : Street Name Information

Finding

There is no street name information related signage at the signal.

On-Site Finding Not Found

Recommendation

Provide compliant signage that includes street name.

Recommendation See Recommendation

Costing Info (Estimated)

\$158



Code Reference

CA MUTCD, CA MUTCD 4E.08

Progress

Record Number	332494	Resolution	None
Progress	Not_Started	Priority	Seven
Actual Date		Projected Date	06/30/2032
Actual Cost	\$0.00	Contractor	
Comments	No Comments		
Assignment	None	New Value	0
Designated Staff			

Paramount Boulevard & 3rd Street

Intersections - Exterior : Intersections , Pedestrian Signal Signage

Paramount Boulevard & 3rd Street

North Crossing West To East @ 33.944585986402, -118.136766850948

Intersections , Pedestrian Signal Signage : No Color Coded Bands

Finding

There are no color coded bands provided at the signal.

On-Site Finding Not Found

Recommendation

Provide 2" wide yellow band and 1" wide dark border bands above and below the yellow band.

Recommendation See Recommendation

Costing Info (Estimated)

\$158



Code Reference CA 11B-703.7.2.7, CA MUTCD 4E.08

Progress

Record Number	332495	Resolution	None
Progress	Not_Started	Priority	Seven
Actual Date		Projected Date	06/30/2032
Actual Cost	\$0.00	Contractor	
Comments	No Comments		
Assignment	None	New Value	0
Designated Staff			

Paramount Boulevard & 3rd Street

Intersections - Exterior : Intersections , Pedestrian Signal Signage

Paramount Boulevard & 3rd Street

North Crossing West To East @ 33.944585986402, -118.136766850948

Intersections , Pedestrian Signal Signage : Crosswalk Map

Finding

There is no crosswalk map provided at the signal.

On-Site Finding Not Found

Recommendation

Provide a crosswalk map.

Recommendation See Recommendation

Costing Info (Estimated)

\$158



Code Reference CA MUTCD 4E.08

Progress

Record Number	332496	Resolution	None
Progress	Not_Started	Priority	Seven
Actual Date		Projected Date	06/30/2032
Actual Cost	\$0.00	Contractor	
Comments	No Comments		
Assignment	None	New Value	0
Designated Staff			

Paramount Boulevard & 3rd Street

Intersections - Exterior : Intersections , Pedestrian Signal Indicator

Paramount Boulevard & 3rd Street

North Crossing West To East @ 33.944585986402, -118.136766850948

Intersections , Pedestrian Signal Indicator : Locator Tone

Finding

No locator tone provided for the pedestrian signal indicator.

On-Site Finding Not Found

Recommendation

Provide locator tone for the indicator.

Recommendation See Recommendation

Costing Info (Estimated)

\$900



Code Reference

CA MUTCD, CA MUTCD 4E.08

Progress

Record Number	332497	Resolution	None
Progress	Not_Started	Priority	Seven
Actual Date		Projected Date	06/30/2032
Actual Cost	\$0.00	Contractor	
Comments	No Comments		
Assignment	None	New Value	0
Designated Staff			

Paramount Boulevard & 3rd Street

Intersections - Exterior : Intersections , Pedestrian Signal Indicator

Paramount Boulevard & 3rd Street

North Crossing West To East @ 33.944585986402, -118.136766850948

Intersections , Pedestrian Signal Indicator : Walk Interval Tone

Finding

No walk interval tone provided for the pedestrian signal indicator.

On-Site Finding Not Found

Recommendation

Provide compliant walk interval tone.

Recommendation See Recommendation

Costing Info (Estimated)

\$150



Code Reference CA MUTCD, CA MUTCD 4E.08

Progress

Record Number	332498	Resolution	None
Progress	Not_Started	Priority	Seven
Actual Date		Projected Date	06/30/2032
Actual Cost	\$0.00	Contractor	
Comments	No Comments		
Assignment	None	New Value	0
Designated Staff			

Paramount Boulevard & 3rd Street

Intersections - Exterior : Intersections , Pedestrian Signal Indicator

Paramount Boulevard & 3rd Street

North Crossing West To East @ 33.944585986402, -118.136766850948

Intersections , Pedestrian Signal Indicator : Vibro-tactile Indicator

Finding

There is no vibro-tactile indication at the signal.

On-Site Finding Not Found

Recommendation

Provide compliant vibro-tactile indicator at the signal.

Recommendation See Recommendation

Costing Info (Estimated)

\$900



Code Reference CA MUTCD, CA MUTCD 4E.08

Progress

Record Number	332499	Resolution	None
Progress	Not_Started	Priority	Seven
Actual Date		Projected Date	06/30/2032
Actual Cost	\$0.00	Contractor	
Comments	No Comments		
Assignment	None	New Value	0
Designated Staff			

Paramount Boulevard & 3rd Street

Intersections - Exterior : Intersections , Pedestrian Signal Indicator

Paramount Boulevard & 3rd Street

North Crossing West To East @ 33.944585986402, -118.136766850948

Intersections , Pedestrian Signal Indicator : Speech Walk Message

Finding

Speech walk message is not provided at the signal.

On-Site Finding Not Found

Recommendation

Provide compliant speech walk message for the signal.

Recommendation See Recommendation

Costing Info (Estimated)

\$900



Code Reference

CA MUTCD, CA MUTCD 4E.08

Progress

Record Number	332500	Resolution	None
Progress	Not_Started	Priority	Seven
Actual Date		Projected Date	06/30/2032
Actual Cost	\$0.00	Contractor	
Comments	No Comments		
Assignment	None	New Value	0
Designated Staff			

Paramount Boulevard & 3rd Street

Intersections - Exterior : Intersections , Walking Surface

Paramount Boulevard & 3rd Street

West Crossing @ 33.944403527874, -118.136943876743

Intersections , Walking Surface : Crosswalk - Traffic Stop Bars

Finding

Traffic stop bars are not at a minimum of 4 feet from crosswalk.

On-Site Finding Not Compliant

Recommendation

Traffic stop bars shall be at a minimum of 4 feet from crosswalk.

Recommendation See Recommendation

Costing Info (Estimated)

\$1,500



Code Reference

Progress

Record Number	332418	Resolution	None
Progress	Not_Started	Priority	Seven
Actual Date		Projected Date	06/30/2032
Actual Cost	\$0.00	Contractor	
Comments	No Comments		
Assignment	None	New Value	0
Designated Staff			

Paramount Boulevard & 3rd Street

Intersections - Exterior : Intersections , Walking Surface

Paramount Boulevard & 3rd Street

West Crossing @ 33.944403527874, -118.136943876743

Intersections , Walking Surface : Crosswalk - Detectable Warnings

Finding

There are no detectable warnings provided for the crosswalk.

On-Site Finding Not Found

Recommendation

Provide compliant detectable warnings for the crosswalk.

Recommendation See Recommendation

Costing Info (Estimated)

\$240



Code Reference

Progress

Record Number	332419	Resolution	None
Progress	Not_Started	Priority	Seven
Actual Date		Projected Date	06/30/2032
Actual Cost	\$0.00	Contractor	
Comments	No Comments		
Assignment	None	New Value	0
Designated Staff			

Paramount Boulevard & 3rd Street

Intersections - Exterior : Intersections , Pedestrian Signal Controls

Paramount Boulevard & 3rd Street

West Crossing North To South @ 33.944468055935, -118.136876821518

Intersections , Pedestrian Signal Controls : Push Button - Distance from Curb

Finding

Push button distance from curb is not compliant.

On-Site Finding 155.00 inches

Recommendation

Provide a compliant push button.

Recommendation 17.00 - 120.00 inches

Costing Info (Estimated)

\$900



Code Reference CA MUTCD 4E.08

Progress

Record Number	332439	Resolution	None
Progress	Not_Started	Priority	Seven
Actual Date		Projected Date	06/30/2032
Actual Cost	\$0.00	Contractor	
Comments	No Comments		
Assignment	None	New Value	0
Designated Staff			

Paramount Boulevard & 3rd Street

Intersections - Exterior : Intersections , Pedestrian Signal Controls

Paramount Boulevard & 3rd Street

West Crossing North To South @ 33.944468055935, -118.136876821518

Intersections , Pedestrian Signal Controls : Push Button - Distance from Crosswalk

Finding

Push button distance from crosswalk is not compliant.

On-Site Finding 155.00 inches

Recommendation

Provide a compliant push button.

Recommendation Up to 60.00 inches

Costing Info (Estimated)

\$900



Code Reference CA MUTCD 4E.08

Progress

Record Number	332440	Resolution	None
Progress	Not_Started	Priority	Seven
Actual Date		Projected Date	06/30/2032
Actual Cost	\$0.00	Contractor	
Comments	No Comments		
Assignment	None	New Value	0
Designated Staff			

Paramount Boulevard & 3rd Street

Intersections - Exterior : Intersections , Pedestrian Signal Controls

Paramount Boulevard & 3rd Street

West Crossing North To South @ 33.944468055935, -118.136876821518

Intersections , Pedestrian Signal Controls : Push Button - Clear
Ground Space Slope

Finding

The clear ground space is not level.

On-Site Finding 4.10 percent

Recommendation

Provide compliant level clear ground space at the control.

Recommendation Up to 2.08 percent

Costing Info (Estimated)

\$1,260



Code Reference CA 11B-305.2, CA MUTCD 4E.08

Progress

Record Number	332441	Resolution	None
Progress	Not_Started	Priority	Seven
Actual Date		Projected Date	06/30/2032
Actual Cost	\$0.00	Contractor	
Comments	No Comments		
Assignment	None	New Value	0
Designated Staff			

Paramount Boulevard & 3rd Street

Intersections - Exterior : Intersections , Pedestrian Signal Signage

Paramount Boulevard & 3rd Street

West Crossing North To South @ 33.944468055935, -118.136876821518

Intersections , Pedestrian Signal Signage : Tactile Arrow

Finding

No tactile arrow provided for the signal.

On-Site Finding Not Found

Recommendation

Provide a compliant tactile arrow at the signal.

Recommendation See Recommendation

Costing Info (Estimated)

\$900



Code Reference CA MUTCD 4E.08

Progress

Record Number	332442	Resolution	None
Progress	Not_Started	Priority	Seven
Actual Date		Projected Date	06/30/2032
Actual Cost	\$0.00	Contractor	
Comments	No Comments		
Assignment	None	New Value	0
Designated Staff			

Paramount Boulevard & 3rd Street

Intersections - Exterior : Intersections , Pedestrian Signal Signage

Paramount Boulevard & 3rd Street

West Crossing North To South @ 33.944468055935, -118.136876821518

Intersections , Pedestrian Signal Signage : Universal Tactile

Finding

Either universal tactile or universal symbol is not provided at the signal.

On-Site Finding Not Found

Recommendation

Universal tactile and universal symbol must be provided at the signal (3 braille dots forming an equilateral triangle).

Recommendation See Recommendation

Costing Info (Estimated)

\$900



Code Reference CA MUTCD, CA MUTCD 4E.08

Progress

Record Number	332443	Resolution	None
Progress	Not_Started	Priority	Seven
Actual Date		Projected Date	06/30/2032
Actual Cost	\$0.00	Contractor	
Comments	No Comments		
Assignment	None	New Value	0
Designated Staff			

Paramount Boulevard & 3rd Street

Intersections - Exterior : Intersections , Pedestrian Signal Signage

Paramount Boulevard & 3rd Street

West Crossing North To South @ 33.944468055935, -118.136876821518

Intersections , Pedestrian Signal Signage : Street Name Information

Finding

There is no street name information related signage at the signal.

On-Site Finding Not Found

Recommendation

Provide compliant signage that includes street name.

Recommendation See Recommendation

Costing Info (Estimated)

\$158



Code Reference CA MUTCD, CA MUTCD 4E.08

Progress

Record Number	332444	Resolution	None
Progress	Not_Started	Priority	Seven
Actual Date		Projected Date	06/30/2032
Actual Cost	\$0.00	Contractor	
Comments	No Comments		
Assignment	None	New Value	0
Designated Staff			

Paramount Boulevard & 3rd Street

Intersections - Exterior : Intersections , Pedestrian Signal Signage

Paramount Boulevard & 3rd Street

West Crossing North To South @ 33.944468055935, -118.136876821518

Intersections , Pedestrian Signal Signage : No Color Coded Bands

Finding

There are no color coded bands provided at the signal.

On-Site Finding Not Found

Recommendation

Provide 2" wide yellow band and 1" wide dark border bands above and below the yellow band.

Recommendation See Recommendation

Costing Info (Estimated)

\$158



Code Reference CA 11B-703.7.2.7, CA MUTCD 4E.08

Progress

Record Number	332445	Resolution	None
Progress	Not_Started	Priority	Seven
Actual Date		Projected Date	06/30/2032
Actual Cost	\$0.00	Contractor	
Comments	No Comments		
Assignment	None	New Value	0
Designated Staff			

Paramount Boulevard & 3rd Street

Intersections - Exterior : Intersections , Pedestrian Signal Signage

Paramount Boulevard & 3rd Street

West Crossing North To South @ 33.944468055935, -118.136876821518

Intersections , Pedestrian Signal Signage : Crosswalk Map

Finding

There is no crosswalk map provided at the signal.

On-Site Finding Not Found

Recommendation

Provide a crosswalk map.

Recommendation See Recommendation

Costing Info (Estimated)

\$158



Code Reference CA MUTCD 4E.08

Progress

Record Number	332446	Resolution	None
Progress	Not_Started	Priority	Seven
Actual Date		Projected Date	06/30/2032
Actual Cost	\$0.00	Contractor	
Comments	No Comments		
Assignment	None	New Value	0
Designated Staff			

Paramount Boulevard & 3rd Street

Intersections - Exterior : Intersections , Pedestrian Signal Indicator

Paramount Boulevard & 3rd Street

West Crossing North To South @ 33.944468055935, -118.136876821518

Intersections , Pedestrian Signal Indicator : Locator Tone

Finding

No locator tone provided for the pedestrian signal indicator.

On-Site Finding Not Found

Recommendation

Provide locator tone for the indicator.

Recommendation See Recommendation

Costing Info (Estimated)

\$900



Code Reference CA MUTCD, CA MUTCD 4E.08

Progress

Record Number	332447	Resolution	None
Progress	Not_Started	Priority	Seven
Actual Date		Projected Date	06/30/2032
Actual Cost	\$0.00	Contractor	
Comments	No Comments		
Assignment	None	New Value	0
Designated Staff			

Paramount Boulevard & 3rd Street

Intersections - Exterior : Intersections , Pedestrian Signal Indicator

Paramount Boulevard & 3rd Street

West Crossing North To South @ 33.944468055935, -118.136876821518

Intersections , Pedestrian Signal Indicator : Walk Interval Tone

Finding

No walk interval tone provided for the pedestrian signal indicator.

On-Site Finding Not Found

Recommendation

Provide compliant walk interval tone.

Recommendation See Recommendation

Costing Info (Estimated)

\$150



Code Reference CA MUTCD, CA MUTCD 4E.08

Progress

Record Number	332448	Resolution	None
Progress	Not_Started	Priority	Seven
Actual Date		Projected Date	06/30/2032
Actual Cost	\$0.00	Contractor	
Comments	No Comments		
Assignment	None	New Value	0
Designated Staff			

Paramount Boulevard & 3rd Street

Intersections - Exterior : Intersections , Pedestrian Signal Indicator

Paramount Boulevard & 3rd Street

West Crossing North To South @ 33.944468055935, -118.136876821518

Intersections , Pedestrian Signal Indicator : Vibro-tactile Indicator

Finding

There is no vibro-tactile indication at the signal.

On-Site Finding Not Found

Recommendation

Provide compliant vibro-tactile indicator at the signal.

Recommendation See Recommendation

Costing Info (Estimated)

\$900



Code Reference CA MUTCD, CA MUTCD 4E.08

Progress

Record Number	332449	Resolution	None
Progress	Not_Started	Priority	Seven
Actual Date		Projected Date	06/30/2032
Actual Cost	\$0.00	Contractor	
Comments	No Comments		
Assignment	None	New Value	0
Designated Staff			

Paramount Boulevard & 3rd Street

Intersections - Exterior : Intersections , Pedestrian Signal Indicator

Paramount Boulevard & 3rd Street

West Crossing North To South @ 33.944468055935, -118.136876821518

Intersections , Pedestrian Signal Indicator : Speech Walk Message

Finding

Speech walk message is not provided at the signal.

On-Site Finding Not Found

Recommendation

Provide compliant speech walk message for the signal.

Recommendation See Recommendation

Costing Info (Estimated)

\$900



Code Reference CA MUTCD, CA MUTCD 4E.08

Progress

Record Number	332450	Resolution	None
Progress	Not_Started	Priority	Seven
Actual Date		Projected Date	06/30/2032
Actual Cost	\$0.00	Contractor	
Comments	No Comments		
Assignment	None	New Value	0
Designated Staff			

Paramount Boulevard & 3rd Street

Intersections - Exterior : Intersections , Pedestrian Signal Controls

Paramount Boulevard & 3rd Street

West Crossing South To North @ 33.944327874223, -118.137008249760

Intersections , Pedestrian Signal Controls : Push Button - Distance from Crosswalk

Finding

Push button distance from crosswalk is not compliant.

On-Site Finding 168.00 inches

Recommendation

Provide a compliant push button.

Recommendation Up to 60.00 inches

Costing Info (Estimated)

\$900



Code Reference CA MUTCD 4E.08

Progress

Record Number	332477	Resolution	None
Progress	Not_Started	Priority	Seven
Actual Date		Projected Date	06/30/2032
Actual Cost	\$0.00	Contractor	
Comments	No Comments		
Assignment	None	New Value	0
Designated Staff			

Paramount Boulevard & 3rd Street

Intersections - Exterior : Intersections , Pedestrian Signal Controls

Paramount Boulevard & 3rd Street

West Crossing South To North @ 33.944327874223, -118.137008249760

Intersections , Pedestrian Signal Controls : Push Button Height

Finding

Push button height is not compliant.

On-Site Finding 38.50 inches

Recommendation

Provide a compliant push button.

Recommendation 41.00 - 48.00 inches

Costing Info (Estimated)

\$900



Code Reference ADA 308, 308.3, CA MUTCD 4E.09, CA MUTCD 4E.08

Progress

Record Number	332478	Resolution	None
Progress	Not_Started	Priority	Seven
Actual Date		Projected Date	06/30/2032
Actual Cost	\$0.00	Contractor	
Comments	No Comments		
Assignment	None	New Value	0
Designated Staff			

Paramount Boulevard & 3rd Street

Intersections - Exterior : Intersections , Pedestrian Signal Controls

Paramount Boulevard & 3rd Street

West Crossing South To North @ 33.944327874223, -118.137008249760

Intersections , Pedestrian Signal Controls : Push Button - Clear
Ground Space Slope

Finding

The clear ground space is not level.

On-Site Finding 2.50 percent

Recommendation

Provide compliant level clear ground space at the control.

Recommendation Up to 2.08 percent

Costing Info (Estimated)

\$1,260



Code Reference CA 11B-305.2, CA MUTCD 4E.08

Progress

Record Number	332479	Resolution	None
Progress	Not_Started	Priority	Seven
Actual Date		Projected Date	06/30/2032
Actual Cost	\$0.00	Contractor	
Comments	No Comments		
Assignment	None	New Value	0
Designated Staff			

Paramount Boulevard & 3rd Street

Intersections - Exterior : Intersections , Pedestrian Signal Signage

Paramount Boulevard & 3rd Street

West Crossing South To North @ 33.944327874223, -118.137008249760

Intersections , Pedestrian Signal Signage : Tactile Arrow

Finding

No tactile arrow provided for the signal.

On-Site Finding Not Found

Recommendation

Provide a compliant tactile arrow at the signal.

Recommendation See Recommendation

Costing Info (Estimated)

\$900



Code Reference CA MUTCD 4E.08

Progress

Record Number	332480	Resolution	None
Progress	Not_Started	Priority	Seven
Actual Date		Projected Date	06/30/2032
Actual Cost	\$0.00	Contractor	
Comments	No Comments	New Value	0
Assignment	None		
Designated Staff			

Paramount Boulevard & 3rd Street

Intersections - Exterior : Intersections , Pedestrian Signal Signage

Paramount Boulevard & 3rd Street

West Crossing South To North @ 33.944327874223, -118.137008249760

Intersections , Pedestrian Signal Signage : Universal Tactile

Finding

Either universal tactile or universal symbol is not provided at the signal.

On-Site Finding Not Found

Recommendation

Universal tactile and universal symbol must be provided at the signal (3 braille dots forming an equilateral triangle).

Recommendation See Recommendation

Costing Info (Estimated)

\$900



Code Reference

CA MUTCD, CA MUTCD 4E.08

Progress

Record Number	332481	Resolution	None
Progress	Not_Started	Priority	Seven
Actual Date		Projected Date	06/30/2032
Actual Cost	\$0.00	Contractor	
Comments	No Comments		
Assignment	None	New Value	0
Designated Staff			

Paramount Boulevard & 3rd Street

Intersections - Exterior : Intersections , Pedestrian Signal Signage

Paramount Boulevard & 3rd Street

West Crossing South To North @ 33.944327874223, -118.137008249760

Intersections , Pedestrian Signal Signage : Street Name Information

Finding

There is no street name information related signage at the signal.

On-Site Finding Not Found

Recommendation

Provide compliant signage that includes street name.

Recommendation See Recommendation

Costing Info (Estimated)

\$158



Code Reference

CA MUTCD, CA MUTCD 4E.08

Progress

Record Number	332482	Resolution	None
Progress	Not_Started	Priority	Seven
Actual Date		Projected Date	06/30/2032
Actual Cost	\$0.00	Contractor	
Comments	No Comments		
Assignment	None	New Value	0
Designated Staff			

Paramount Boulevard & 3rd Street

Intersections - Exterior : Intersections , Pedestrian Signal Signage

Paramount Boulevard & 3rd Street

West Crossing South To North @ 33.944327874223, -118.137008249760

Intersections , Pedestrian Signal Signage : No Color Coded Bands

Finding

There are no color coded bands provided at the signal.

On-Site Finding Not Found

Recommendation

Provide 2" wide yellow band and 1" wide dark border bands above and below the yellow band.

Recommendation See Recommendation

Costing Info (Estimated)

\$158



Code Reference

CA 11B-703.7.2.7, CA MUTCD 4E.08

Progress

Record Number	332483	Resolution	None
Progress	Not_Started	Priority	Seven
Actual Date		Projected Date	06/30/2032
Actual Cost	\$0.00	Contractor	
Comments	No Comments		
Assignment	None	New Value	0
Designated Staff			

Paramount Boulevard & 3rd Street

Intersections - Exterior : Intersections , Pedestrian Signal Signage

Paramount Boulevard & 3rd Street

West Crossing South To North @ 33.944327874223, -118.137008249760

Intersections , Pedestrian Signal Signage : Crosswalk Map

Finding

There is no crosswalk map provided at the signal.

On-Site Finding Not Found

Recommendation

Provide a crosswalk map.

Recommendation See Recommendation

Costing Info (Estimated)

\$158



Code Reference CA MUTCD 4E.08

Progress

Record Number	332484	Resolution	None
Progress	Not_Started	Priority	Seven
Actual Date		Projected Date	06/30/2032
Actual Cost	\$0.00	Contractor	
Comments	No Comments		
Assignment	None	New Value	0
Designated Staff			

Paramount Boulevard & 3rd Street

Intersections - Exterior : Intersections , Pedestrian Signal Indicator

Paramount Boulevard & 3rd Street

West Crossing South To North @ 33.944327874223, -118.137008249760

Intersections , Pedestrian Signal Indicator : Locator Tone

Finding

No locator tone provided for the pedestrian signal indicator.

On-Site Finding Not Found

Recommendation

Provide locator tone for the indicator.

Recommendation See Recommendation

Costing Info (Estimated)

\$900



Code Reference CA MUTCD, CA MUTCD 4E.08

Progress

Record Number	332485	Resolution	None
Progress	Not_Started	Priority	Seven
Actual Date		Projected Date	06/30/2032
Actual Cost	\$0.00	Contractor	
Comments	No Comments		
Assignment	None	New Value	0
Designated Staff			

Paramount Boulevard & 3rd Street

Intersections - Exterior : Intersections , Pedestrian Signal Indicator

Paramount Boulevard & 3rd Street

West Crossing South To North @ 33.944327874223, -118.137008249760

Intersections , Pedestrian Signal Indicator : Walk Interval Tone

Finding

No walk interval tone provided for the pedestrian signal indicator.

On-Site Finding Not Found

Recommendation

Provide compliant walk interval tone.

Recommendation See Recommendation

Costing Info (Estimated)

\$150



Code Reference CA MUTCD, CA MUTCD 4E.08

Progress

Record Number	332486	Resolution	None
Progress	Not_Started	Priority	Seven
Actual Date		Projected Date	06/30/2032
Actual Cost	\$0.00	Contractor	
Comments	No Comments		
Assignment	None	New Value	0
Designated Staff			

Paramount Boulevard & 3rd Street

Intersections - Exterior : Intersections , Pedestrian Signal Indicator

Paramount Boulevard & 3rd Street

West Crossing South To North @ 33.944327874223, -118.137008249760

Intersections , Pedestrian Signal Indicator : Vibro-tactile Indicator

Finding

There is no vibro-tactile indication at the signal.

On-Site Finding Not Found

Recommendation

Provide compliant vibro-tactile indicator at the signal.

Recommendation See Recommendation

Costing Info (Estimated)

\$900



Code Reference CA MUTCD, CA MUTCD 4E.08

Progress

Record Number	332487	Resolution	None
Progress	Not_Started	Priority	Seven
Actual Date		Projected Date	06/30/2032
Actual Cost	\$0.00	Contractor	
Comments	No Comments		
Assignment	None	New Value	0
Designated Staff			

Paramount Boulevard & 3rd Street

Intersections - Exterior : Intersections , Pedestrian Signal Indicator

Paramount Boulevard & 3rd Street

West Crossing South To North @ 33.944327874223, -118.137008249760

Intersections , Pedestrian Signal Indicator : Speech Walk Message

Finding

Speech walk message is not provided at the signal.

On-Site Finding Not Found

Recommendation

Provide compliant speech walk message for the signal.

Recommendation See Recommendation

Costing Info (Estimated)

\$900



Code Reference CA MUTCD, CA MUTCD 4E.08

Progress

Record Number	332488	Resolution	None
Progress	Not_Started	Priority	Seven
Actual Date		Projected Date	06/30/2032
Actual Cost	\$0.00	Contractor	
Comments	No Comments		
Assignment	None	New Value	0
Designated Staff			

Paramount Boulevard & 3rd Street



Paramount Boulevard & 3rd Street

Paramount Boulevard & 3rd Street
Downey, CA 90241

Date of Inspection
1/6/2017

*Estimated Facility Total: \$77,253

*Estimated facility total is for estimating purposes only and does not represent total construction, repair totals or design fees.

Prepared By

Disability Access Consultants

(800) 743-7067

Prepared Using



Accessibility Survey



City of Downey Paramount Boulevard & Alameda Street

Paramount Boulevard & Alameda Street
Downey, CA 90241

Date of Inspection
1/6/2017

Prepared By

Disability Access Consultants

(800) 743-7067

Paramount Boulevard & Alameda Street

Curb Ramps - Exterior : Curb Ramp

Southeast Corner @ 33.930243998508, -118.147161178

Curb Ramp : No Detectable Warnings

Finding

The curb ramp does not provide a detectable warning surface which includes truncated domes.

On-Site Finding Not Found

Recommendation

Provide compliant detectable warnings to surface.

Recommendation See Recommendation

Costing Info (Estimated)

Provide detectable warning to surface \$248



Code Reference CA 11B-406.5.12

Progress

Record Number	332038	Resolution	None
Progress	Not_Started	Priority	Seven
Actual Date		Projected Date	06/30/2032
Actual Cost	\$0.00	Contractor	
Comments	No Comments		
Assignment	None	New Value	0
Designated Staff			

Paramount Boulevard & Alameda Street

Curb Ramps - Exterior : Curb Ramp

Southeast Corner @ 33.930243998508, -118.147161178

Curb Ramp : Not Wholly Contained Within The Marked Crossing

Finding

The curb ramp is not wholly contained within the marked crossing.

On-Site Finding Not Found

Recommendation

Provide a marked crossing on the path of travel; make certain the curb ramp is wholly contained within the marked crossing.

Recommendation See Recommendation

Costing Info (Estimated)

Install crosswalk \$800



Code Reference ADA 406, 406.5

Progress

Record Number	332039	Resolution	None
Progress	Not_Started	Priority	Seven
Actual Date		Projected Date	06/30/2032
Actual Cost	\$0.00	Contractor	
Comments	No Comments		
Assignment	None	New Value	0
Designated Staff			

Paramount Boulevard & Alameda Street

Curb Ramps - Exterior : Curb Ramp

Southeast Corner @ 33.930243998508, -118.147161178

Curb Ramp : Curb Ramp Slope

Finding

The running slope is greater than allowed.

On-Site Finding 11.10 percent

Recommendation

Provide a compliant curb ramp.

Recommendation Up to 8.33 percent

Costing Info (Estimated)

Install curb ramp \$1,300



Code Reference ADA 406, 406.1, 405.2, CA 11B-406

Progress

Record Number	332040	Resolution	None
Progress	Not_Started	Priority	Seven
Actual Date		Projected Date	06/30/2032
Actual Cost	\$0.00	Contractor	
Comments	No Comments		
Assignment	None	New Value	0
Designated Staff			

Paramount Boulevard & Alameda Street

Curb Ramps - Exterior : Curb Ramp

Southeast Corner @ 33.930243998508, -118.147161178

Curb Ramp : Curb Ramp - Cross Slope

Finding

The cross slope is greater than allowed.

On-Site Finding 2.50 percent

Recommendation

Provide a compliant curb ramp.

Recommendation Up to 2.08 percent

Costing Info (Estimated)

Install curb ramp \$1,300



Code Reference ADA 402, 406.1, 405.3, CA 11B-406.5.7

Progress

Record Number	332041	Resolution	None
Progress	Not_Started	Priority	Seven
Actual Date		Projected Date	06/30/2032
Actual Cost	\$0.00	Contractor	
Comments	No Comments		
Assignment	None	New Value	0
Designated Staff			

Paramount Boulevard & Alameda Street

Curb Ramps - Exterior : Curb Ramp

Southeast Corner @ 33.930243998508, -118.147161178

Curb Ramp : Side Flare Slope

Finding

The slope of the curb ramp side flare is greater than allowed.

On-Site Finding 22.90 percent

Recommendation

Provide curb ramp side flares with a compliant slope.

Recommendation Up to 10.00 percent

Costing Info (Estimated)

Install flared sides \$1,300



Code Reference ADA 406, 406.3,CA 11B-406.2.2

Progress

Record Number	332042	Resolution	None
Progress	Not_Started	Priority	Seven
Actual Date		Projected Date	06/30/2032
Actual Cost	\$0.00	Contractor	
Comments	No Comments		
Assignment	None	New Value	0
Designated Staff			

Paramount Boulevard & Alameda Street

Curb Ramps - Exterior : Curb Ramp

Southeast Corner @ 33.930243998508, -118.147161178

Bottom Landing

Curb Ramp : Bottom Landing Slope

Finding

The bottom landing of the curb ramp is on the street, and the slope of the bottom landing is not compliant.

On-Site Finding 17.80 percent

Recommendation

Ensure the bottom landing slope is compliant and provides a smooth transition.

Recommendation Up to 5.00 percent

Costing Info (Estimated)

Repave landing \$1,260



Code Reference ADA 406, 406.2, CA 11B-406.5.8

Progress

Record Number	332043	Resolution	None
Progress	Not_Started	Priority	Seven
Actual Date		Projected Date	06/30/2032
Actual Cost	\$0.00	Contractor	
Comments	No Comments		
Assignment	None	New Value	0
Designated Staff			

Paramount Boulevard & Alameda Street

Curb Ramps - Exterior : Curb Ramp , Landings and Transitions

Southeast Corner @ 33.930243998508, -118.147161178

Bottom Landing

Curb Ramp , Landings and Transitions : Landing Accumulates Water
- Wet Conditions

Finding

The curb ramp landing accumulates water.

On-Site Finding Accumulates Water

Recommendation

Provide sufficient clear space at the bottom of the curb ramp that does not accumulate water.

Recommendation See Recommendation

Costing Info (Estimated)

Provide compliant landing \$255



Code Reference ADA 405, 406.1, 405.10

Progress

Record Number	332044	Resolution	None
Progress	Not_Started	Priority	Seven
Actual Date		Projected Date	06/30/2032
Actual Cost	\$0.00	Contractor	
Comments	No Comments		
Assignment	None	New Value	0
Designated Staff			

Paramount Boulevard & Alameda Street

Curb Ramps - Exterior : Curb Ramp , Landings And Transitions

Southeast Corner @ 33.930243998508, -118.147161178

Bottom Landing

Curb Ramp , Landings And Transitions : Bottom Landing Change in Level

Finding

The transition from the bottom of the curb ramp to the walk, gutter, or street is abrupt.

On-Site Finding 0.62 inches

Recommendation

Patch the transition area at the bottom of the curb ramp so that the transition is flush and free of abrupt changes.

Recommendation Up to 0.50 inches

Costing Info (Estimated)

Patch lip at curb ramp \$255



Code Reference ADA 302, 303, 406.2, 303.1

Progress

Record Number	332045	Resolution	None
Progress	Not_Started	Priority	Seven
Actual Date		Projected Date	06/30/2032
Actual Cost	\$0.00	Contractor	
Comments	No Comments		
Assignment	None	New Value	0
Designated Staff			

Paramount Boulevard & Alameda Street

Curb Ramps - Exterior : Curb Ramp , Landings and Transitions

Southeast Corner @ 33.930243998508, -118.147161178

Top Landing

Curb Ramp , Landings and Transitions : Top Landing Slope

Finding

The slope at the top landing is greater than allowed.

On-Site Finding 2.60 percent

Recommendation

Provide a top landing surface that does not exceed the maximum slope and cross slope. Provide a sufficient maneuvering clearance that does not accumulate water.

Recommendation Up to 2.08 percent

Costing Info (Estimated)

Provide compliant landing \$1,260



Code Reference ADA 402, 406.4, 403.3, 406.1, CA 11B-406.5.3

Progress

Record Number	332046	Resolution	None
Progress	Not_Started	Priority	Seven
Actual Date		Projected Date	06/30/2032
Actual Cost	\$0.00	Contractor	
Comments	No Comments		
Assignment	None	New Value	0
Designated Staff			

Paramount Boulevard & Alameda Street

Curb Ramps - Exterior : Curb Ramp , Landings and Transitions

Southeast Corner @ 33.930243998508, -118.147161178

Top Landing

Curb Ramp , Landings and Transitions : Top Landing Clear Length - Landings

Finding

There is not enough top landing clear length.

On-Site Finding 31.00 inches

Recommendation

Provide a level top landing with enough clear length.

Recommendation At least 48.00 inches

Costing Info (Estimated)

Provide compliant landing \$240



Code Reference ADA 406, 406.4, CA 11B-406.5.3

Progress

Record Number	332047	Resolution	None
Progress	Not_Started	Priority	Seven
Actual Date		Projected Date	06/30/2032
Actual Cost	\$0.00	Contractor	
Comments	No Comments		
Assignment	None	New Value	0
Designated Staff			

Paramount Boulevard & Alameda Street

Curb Ramps - Exterior : Curb Ramp

Southwest Corner @ 33.930383090672, -118.147369623184

Curb Ramp : No Detectable Warnings

Finding

The curb ramp does not provide a detectable warning surface which includes truncated domes.

On-Site Finding Not Found

Recommendation

Provide compliant detectable warnings to surface.

Recommendation See Recommendation

Costing Info (Estimated)

Provide detectable warning to surface \$248



Code Reference CA 11B-406.5.12

Progress

Record Number	332035	Resolution	None
Progress	Not_Started	Priority	Seven
Actual Date		Projected Date	06/30/2032
Actual Cost	\$0.00	Contractor	
Comments	No Comments		
Assignment	None	New Value	0
Designated Staff			

Paramount Boulevard & Alameda Street

Curb Ramps - Exterior : Curb Ramp

Southwest Corner @ 33.930383090672, -118.147369623184

Curb Ramp : Curb Ramp Slope

Finding

The running slope is greater than allowed.

On-Site Finding 9.10 percent

Recommendation

Provide a compliant curb ramp.

Recommendation Up to 8.33 percent

Costing Info (Estimated)

Install curb ramp \$1,300



Code Reference ADA 406, 406.1, 405.2, CA 11B-406

Progress

Record Number	332036	Resolution	None
Progress	Not_Started	Priority	Seven
Actual Date		Projected Date	06/30/2032
Actual Cost	\$0.00	Contractor	
Comments	No Comments		
Assignment	None	New Value	0
Designated Staff			

Paramount Boulevard & Alameda Street

Curb Ramps - Exterior : Curb Ramp

Southwest Corner @ 33.930383090672, -118.147369623184

Bottom Landing

Curb Ramp : Bottom Landing Slope

Finding

The bottom landing of the curb ramp is on the street, and the slope of the bottom landing is not compliant.

On-Site Finding 6.70 percent

Recommendation

Ensure the bottom landing slope is compliant and provides a smooth transition.

Recommendation Up to 5.00 percent

Costing Info (Estimated)

Repave landing \$1,260



Code Reference ADA 406, 406.2, CA 11B-406.5.8

Progress

Record Number	332037	Resolution	None
Progress	Not_Started	Priority	Seven
Actual Date		Projected Date	06/30/2032
Actual Cost	\$0.00	Contractor	
Comments	No Comments		
Assignment	None	New Value	0
Designated Staff			

Paramount Boulevard & Alameda Street

Reach Ranges - Exterior : Reach Range , Front Approach

Paramount Boulevard & Alameda Street

South Crossing West To East APS - Other

Reach Range , Front Approach : Reach Depth

Finding

Element reach depth is not compliant.

On-Site Finding 51.00 inches

Recommendation

Make sure that the element is within allowed reach range with recommended reach depth.

Recommendation Up to 25.00 inches

Costing Info (Estimated)

\$550



Code Reference ADA 308

Progress

Record Number	332093	Resolution	None
Progress	Not_Started	Priority	Seven
Actual Date		Projected Date	06/30/2032
Actual Cost	\$0.00	Contractor	
Comments	No Comments		
Assignment	None	New Value	0
Designated Staff			

Paramount Boulevard & Alameda Street

Reach Ranges - Exterior : Reach Range , Clear Floor Space Slope

Paramount Boulevard & Alameda Street

South Crossing West To East APS - Other

Reach Range , Clear Floor Space Slope : Clear Floor Space Slope

Finding

The clear floor space slope is not compliant.

On-Site Finding 20.30 percent

Recommendation

Provide compliant clear floor space.

Recommendation Up to 2.08 percent

Costing Info (Estimated)

Redesign space \$2,200



Code Reference ADA 304,CA 11B-305.2

Progress

Record Number	332094	Resolution	None
Progress	Not_Started	Priority	Seven
Actual Date		Projected Date	06/30/2032
Actual Cost	\$0.00	Contractor	
Comments	No Comments		
Assignment	None	New Value	0
Designated Staff			

Paramount Boulevard & Alameda Street

Intersections - Exterior : Intersections , Walking Surface

Paramount Boulevard & Alameda Street

East Crossing @ 33.930331904782, -118.147037029266

Intersections , Walking Surface : Crosswalk - Traffic Stop Bars

Finding

Traffic stop bars are not at a minimum of 4 feet from crosswalk.

On-Site Finding Not Compliant

Recommendation

Traffic stop bars shall be at a minimum of 4 feet from crosswalk.

Recommendation See Recommendation

Costing Info (Estimated)

\$1,500



Code Reference

Progress

Record Number	332048	Resolution	None
Progress	Not_Started	Priority	Seven
Actual Date		Projected Date	06/30/2032
Actual Cost	\$0.00	Contractor	
Comments	No Comments		
Assignment	None	New Value	0
Designated Staff			

Paramount Boulevard & Alameda Street

Intersections - Exterior : Intersections , Walking Surface

Paramount Boulevard & Alameda Street

East Crossing @ 33.930331904782, -118.147037029266

Intersections , Walking Surface : Crosswalk - Detectable Warnings

Finding

There are no detectable warnings provided for the crosswalk.

On-Site Finding Not Found

Recommendation

Provide compliant detectable warnings for the crosswalk.

Recommendation See Recommendation

Costing Info (Estimated)

\$240



Code Reference

Progress

Record Number	332049	Resolution	None
Progress	Not_Started	Priority	Seven
Actual Date		Projected Date	06/30/2032
Actual Cost	\$0.00	Contractor	
Comments	No Comments		
Assignment	None	New Value	0
Designated Staff			

Paramount Boulevard & Alameda Street

Intersections - Exterior : Intersections , Pedestrian Signal Signage

Paramount Boulevard & Alameda Street

East Crossing North To South @ 33.930395330772, -118.146999478340

Intersections , Pedestrian Signal Signage : Tactile Arrow

Finding

No tactile arrow provided for the signal.

On-Site Finding Not Found

Recommendation

Provide a compliant tactile arrow at the signal.

Recommendation See Recommendation

Costing Info (Estimated)

\$900



Code Reference CA MUTCD 4E.08

Progress

Record Number	332084	Resolution	None
Progress	Not_Started	Priority	Seven
Actual Date		Projected Date	06/30/2032
Actual Cost	\$0.00	Contractor	
Comments	No Comments		
Assignment	None	New Value	0
Designated Staff			

Paramount Boulevard & Alameda Street

Intersections - Exterior : Intersections , Pedestrian Signal Signage

Paramount Boulevard & Alameda Street

East Crossing North To South @ 33.930395330772, -118.146999478340

Intersections , Pedestrian Signal Signage : Universal Tactile

Finding

Either universal tactile or universal symbol is not provided at the signal.

On-Site Finding Not Found

Recommendation

Universal tactile and universal symbol must be provided at the signal (3 braille dots forming an equilateral triangle).

Recommendation See Recommendation

Costing Info (Estimated)

\$900



Code Reference CA MUTCD, CA MUTCD 4E.08

Progress

Record Number	332085	Resolution	None
Progress	Not_Started	Priority	Seven
Actual Date		Projected Date	06/30/2032
Actual Cost	\$0.00	Contractor	
Comments	No Comments		
Assignment	None	New Value	0
Designated Staff			

Paramount Boulevard & Alameda Street

Intersections - Exterior : Intersections , Pedestrian Signal Signage

Paramount Boulevard & Alameda Street

East Crossing North To South @ 33.930395330772, -118.146999478340

Intersections , Pedestrian Signal Signage : Street Name Information

Finding

There is no street name information related signage at the signal.

On-Site Finding Not Found

Recommendation

Provide compliant signage that includes street name.

Recommendation See Recommendation

Costing Info (Estimated)

\$158



Code Reference CA MUTCD, CA MUTCD 4E.08

Progress

Record Number	332086	Resolution	None
Progress	Not_Started	Priority	Seven
Actual Date		Projected Date	06/30/2032
Actual Cost	\$0.00	Contractor	
Comments	No Comments		
Assignment	None	New Value	0
Designated Staff			

Paramount Boulevard & Alameda Street

Intersections - Exterior : Intersections , Pedestrian Signal Signage

Paramount Boulevard & Alameda Street

East Crossing North To South @ 33.930395330772, -118.146999478340

Intersections , Pedestrian Signal Signage : No Color Coded Bands

Finding

There are no color coded bands provided at the signal.

On-Site Finding Not Found

Recommendation

Provide 2" wide yellow band and 1" wide dark border bands above and below the yellow band.

Recommendation See Recommendation

Costing Info (Estimated)

\$158



Code Reference CA 11B-703.7.2.7, CA MUTCD 4E.08

Progress

Record Number	332087	Resolution	None
Progress	Not_Started	Priority	Seven
Actual Date		Projected Date	06/30/2032
Actual Cost	\$0.00	Contractor	
Comments	No Comments		
Assignment	None	New Value	0
Designated Staff			

Paramount Boulevard & Alameda Street

Intersections - Exterior : Intersections , Pedestrian Signal Signage

Paramount Boulevard & Alameda Street

East Crossing North To South @ 33.930395330772, -118.146999478340

Intersections , Pedestrian Signal Signage : Crosswalk Map

Finding

There is no crosswalk map provided at the signal.

On-Site Finding Not Found

Recommendation

Provide a crosswalk map.

Recommendation See Recommendation

Costing Info (Estimated)

\$158



Code Reference CA MUTCD 4E.08

Progress

Record Number	332088	Resolution	None
Progress	Not_Started	Priority	Seven
Actual Date		Projected Date	06/30/2032
Actual Cost	\$0.00	Contractor	
Comments	No Comments		
Assignment	None	New Value	0
Designated Staff			

Paramount Boulevard & Alameda Street

Intersections - Exterior : Intersections , Pedestrian Signal Indicator

Paramount Boulevard & Alameda Street

East Crossing North To South @ 33.930395330772, -118.146999478340

Intersections , Pedestrian Signal Indicator : Locator Tone

Finding

No locator tone provided for the pedestrian signal indicator.

On-Site Finding Not Found

Recommendation

Provide locator tone for the indicator.

Recommendation See Recommendation

Costing Info (Estimated)

\$900



Code Reference CA MUTCD, CA MUTCD 4E.08

Progress

Record Number	332089	Resolution	None
Progress	Not_Started	Priority	Seven
Actual Date		Projected Date	06/30/2032
Actual Cost	\$0.00	Contractor	
Comments	No Comments		
Assignment	None	New Value	0
Designated Staff			

Paramount Boulevard & Alameda Street

Intersections - Exterior : Intersections , Pedestrian Signal Indicator

Paramount Boulevard & Alameda Street

East Crossing North To South @ 33.930395330772, -118.146999478340

Intersections , Pedestrian Signal Indicator : Walk Interval Tone

Finding

No walk interval tone provided for the pedestrian signal indicator.

On-Site Finding Not Found

Recommendation

Provide compliant walk interval tone.

Recommendation See Recommendation

Costing Info (Estimated)

\$150



Code Reference

CA MUTCD, CA MUTCD 4E.08

Progress

Record Number	332090	Resolution	None
Progress	Not_Started	Priority	Seven
Actual Date		Projected Date	06/30/2032
Actual Cost	\$0.00	Contractor	
Comments	No Comments		
Assignment	None	New Value	0
Designated Staff			

Paramount Boulevard & Alameda Street

Intersections - Exterior : Intersections , Pedestrian Signal Indicator

Paramount Boulevard & Alameda Street

East Crossing North To South @ 33.930395330772, -118.146999478340

Intersections , Pedestrian Signal Indicator : Vibro-tactile Indicator

Finding

There is no vibro-tactile indication at the signal.

On-Site Finding Not Found

Recommendation

Provide compliant vibro-tactile indicator at the signal.

Recommendation See Recommendation

Costing Info (Estimated)

\$900



Code Reference CA MUTCD, CA MUTCD 4E.08

Progress

Record Number	332091	Resolution	None
Progress	Not_Started	Priority	Seven
Actual Date		Projected Date	06/30/2032
Actual Cost	\$0.00	Contractor	
Comments	No Comments		
Assignment	None	New Value	0
Designated Staff			

Paramount Boulevard & Alameda Street

Intersections - Exterior : Intersections , Pedestrian Signal Indicator

Paramount Boulevard & Alameda Street

East Crossing North To South @ 33.930395330772, -118.146999478340

Intersections , Pedestrian Signal Indicator : Speech Walk Message

Finding

Speech walk message is not provided at the signal.

On-Site Finding Not Found

Recommendation

Provide compliant speech walk message for the signal.

Recommendation See Recommendation

Costing Info (Estimated)

\$900



Code Reference

CA MUTCD, CA MUTCD 4E.08

Progress

Record Number	332092	Resolution	None
Progress	Not_Started	Priority	Seven
Actual Date		Projected Date	06/30/2032
Actual Cost	\$0.00	Contractor	
Comments	No Comments		
Assignment	None	New Value	0
Designated Staff			

Paramount Boulevard & Alameda Street

Intersections - Exterior : Intersections , Pedestrian Signal Signage

Paramount Boulevard & Alameda Street

East Crossing South To North @ 33.930248449460, -118.147081285715

Intersections , Pedestrian Signal Signage : Tactile Arrow

Finding

No tactile arrow provided for the signal.

On-Site Finding Not Found

Recommendation

Provide a compliant tactile arrow at the signal.

Recommendation See Recommendation

Costing Info (Estimated)

\$900



Code Reference CA MUTCD 4E.08

Progress

Record Number	332075	Resolution	None
Progress	Not_Started	Priority	Seven
Actual Date		Projected Date	06/30/2032
Actual Cost	\$0.00	Contractor	
Comments	No Comments		
Assignment	None	New Value	0
Designated Staff			

Paramount Boulevard & Alameda Street

Intersections - Exterior : Intersections , Pedestrian Signal Signage

Paramount Boulevard & Alameda Street

East Crossing South To North @ 33.930248449460, -118.147081285715

Intersections , Pedestrian Signal Signage : Universal Tactile

Finding

Either universal tactile or universal symbol is not provided at the signal.

On-Site Finding Not Found

Recommendation

Universal tactile and universal symbol must be provided at the signal (3 braille dots forming an equilateral triangle).

Recommendation See Recommendation

Costing Info (Estimated)

\$900



Code Reference CA MUTCD, CA MUTCD 4E.08

Progress

Record Number	332076	Resolution	None
Progress	Not_Started	Priority	Seven
Actual Date		Projected Date	06/30/2032
Actual Cost	\$0.00	Contractor	
Comments	No Comments		
Assignment	None	New Value	0
Designated Staff			

Paramount Boulevard & Alameda Street

Intersections - Exterior : Intersections , Pedestrian Signal Signage

Paramount Boulevard & Alameda Street

East Crossing South To North @ 33.930248449460, -118.147081285715

Intersections , Pedestrian Signal Signage : Street Name Information

Finding

There is no street name information related signage at the signal.

On-Site Finding Not Found

Recommendation

Provide compliant signage that includes street name.

Recommendation See Recommendation

Costing Info (Estimated)

\$158



Code Reference

CA MUTCD, CA MUTCD 4E.08

Progress

Record Number	332077	Resolution	None
Progress	Not_Started	Priority	Seven
Actual Date		Projected Date	06/30/2032
Actual Cost	\$0.00	Contractor	
Comments	No Comments		
Assignment	None	New Value	0
Designated Staff			

Paramount Boulevard & Alameda Street

Intersections - Exterior : Intersections , Pedestrian Signal Signage

Paramount Boulevard & Alameda Street

East Crossing South To North @ 33.930248449460, -118.147081285715

Intersections , Pedestrian Signal Signage : No Color Coded Bands

Finding

There are no color coded bands provided at the signal.

On-Site Finding Not Found

Recommendation

Provide 2" wide yellow band and 1" wide dark border bands above and below the yellow band.

Recommendation See Recommendation

Costing Info (Estimated)

\$158



Code Reference CA 11B-703.7.2.7, CA MUTCD 4E.08

Progress

Record Number	332078	Resolution	None
Progress	Not_Started	Priority	Seven
Actual Date		Projected Date	06/30/2032
Actual Cost	\$0.00	Contractor	
Comments	No Comments		
Assignment	None	New Value	0
Designated Staff			

Paramount Boulevard & Alameda Street

Intersections - Exterior : Intersections , Pedestrian Signal Signage

Paramount Boulevard & Alameda Street

East Crossing South To North @ 33.930248449460, -118.147081285715

Intersections , Pedestrian Signal Signage : Crosswalk Map

Finding

There is no crosswalk map provided at the signal.

On-Site Finding Not Found

Recommendation

Provide a crosswalk map.

Recommendation See Recommendation

Costing Info (Estimated)

\$158



Code Reference CA MUTCD 4E.08

Progress

Record Number	332079	Resolution	None
Progress	Not_Started	Priority	Seven
Actual Date		Projected Date	06/30/2032
Actual Cost	\$0.00	Contractor	
Comments	No Comments		
Assignment	None	New Value	0
Designated Staff			

Paramount Boulevard & Alameda Street

Intersections - Exterior : Intersections , Pedestrian Signal Indicator

Paramount Boulevard & Alameda Street

East Crossing South To North @ 33.930248449460, -118.147081285715

Intersections , Pedestrian Signal Indicator : Locator Tone

Finding

No locator tone provided for the pedestrian signal indicator.

On-Site Finding Not Found

Recommendation

Provide locator tone for the indicator.

Recommendation See Recommendation

Costing Info (Estimated)

\$900



Code Reference CA MUTCD, CA MUTCD 4E.08

Progress

Record Number	332080	Resolution	None
Progress	Not_Started	Priority	Seven
Actual Date		Projected Date	06/30/2032
Actual Cost	\$0.00	Contractor	
Comments	No Comments		
Assignment	None	New Value	0
Designated Staff			

Paramount Boulevard & Alameda Street

Intersections - Exterior : Intersections , Pedestrian Signal Indicator

Paramount Boulevard & Alameda Street

East Crossing South To North @ 33.930248449460, -118.147081285715

Intersections , Pedestrian Signal Indicator : Walk Interval Tone

Finding

No walk interval tone provided for the pedestrian signal indicator.

On-Site Finding Not Found

Recommendation

Provide compliant walk interval tone.

Recommendation See Recommendation

Costing Info (Estimated)

\$150



Code Reference CA MUTCD, CA MUTCD 4E.08

Progress

Record Number	332081	Resolution	None
Progress	Not_Started	Priority	Seven
Actual Date		Projected Date	06/30/2032
Actual Cost	\$0.00	Contractor	
Comments	No Comments		
Assignment	None	New Value	0
Designated Staff			

Paramount Boulevard & Alameda Street

Intersections - Exterior : Intersections , Pedestrian Signal Indicator

Paramount Boulevard & Alameda Street

East Crossing South To North @ 33.930248449460, -118.147081285715

Intersections , Pedestrian Signal Indicator : Vibro-tactile Indicator

Finding

There is no vibro-tactile indication at the signal.

On-Site Finding Not Found

Recommendation

Provide compliant vibro-tactile indicator at the signal.

Recommendation See Recommendation

Costing Info (Estimated)

\$900



Code Reference CA MUTCD, CA MUTCD 4E.08

Progress

Record Number	332082	Resolution	None
Progress	Not_Started	Priority	Seven
Actual Date		Projected Date	06/30/2032
Actual Cost	\$0.00	Contractor	
Comments	No Comments		
Assignment	None	New Value	0
Designated Staff			

Paramount Boulevard & Alameda Street

Intersections - Exterior : Intersections , Pedestrian Signal Indicator

Paramount Boulevard & Alameda Street

East Crossing South To North @ 33.930248449460, -118.147081285715

Intersections , Pedestrian Signal Indicator : Speech Walk Message

Finding

Speech walk message is not provided at the signal.

On-Site Finding Not Found

Recommendation

Provide compliant speech walk message for the signal.

Recommendation See Recommendation

Costing Info (Estimated)

\$900



Code Reference CA MUTCD, CA MUTCD 4E.08

Progress

Record Number	332083	Resolution	None
Progress	Not_Started	Priority	Seven
Actual Date		Projected Date	06/30/2032
Actual Cost	\$0.00	Contractor	
Comments	No Comments		
Assignment	None	New Value	0
Designated Staff			

Paramount Boulevard & Alameda Street

Intersections - Exterior : Intersections , Walking Surface

Paramount Boulevard & Alameda Street

South Crossing @ 33.930307424563, -118.147234171629

Intersections , Walking Surface : Crosswalk - Traffic Stop Bars

Finding

Traffic stop bars are not at a minimum of 4 feet from crosswalk.

On-Site Finding Not Compliant

Recommendation

Traffic stop bars shall be at a minimum of 4 feet from crosswalk.

Recommendation See Recommendation

Costing Info (Estimated)

\$1,500



Code Reference

Progress

Record Number	332050	Resolution	None
Progress	Not_Started	Priority	Seven
Actual Date		Projected Date	06/30/2032
Actual Cost	\$0.00	Contractor	
Comments	No Comments		
Assignment	None	New Value	0
Designated Staff			

Paramount Boulevard & Alameda Street

Intersections - Exterior : Intersections , Walking Surface

Paramount Boulevard & Alameda Street

South Crossing @ 33.930307424563, -118.147234171629

Intersections , Walking Surface : Crosswalk - Detectable Warnings

Finding

There are no detectable warnings provided for the crosswalk.

On-Site Finding Not Found

Recommendation

Provide compliant detectable warnings for the crosswalk.

Recommendation See Recommendation

Costing Info (Estimated)

\$240



Code Reference

Progress

Record Number	332051	Resolution	None
Progress	Not_Started	Priority	Seven
Actual Date		Projected Date	06/30/2032
Actual Cost	\$0.00	Contractor	
Comments	No Comments		
Assignment	None	New Value	0
Designated Staff			

Paramount Boulevard & Alameda Street

Intersections - Exterior : Intersections , Pedestrian Signal Controls

Paramount Boulevard & Alameda Street

South Crossing East To West @ 33.930231758386, -118.147113472223

Intersections , Pedestrian Signal Controls : Push Button - Distance from Crosswalk

Finding

Push button distance from crosswalk is not compliant.

On-Site Finding 186.00 inches

Recommendation

Provide a compliant push button.

Recommendation Up to 60.00 inches

Costing Info (Estimated)

\$900



Code Reference CA MUTCD 4E.08

Progress

Record Number	332052	Resolution	None
Progress	Not_Started	Priority	Seven
Actual Date		Projected Date	06/30/2032
Actual Cost	\$0.00	Contractor	
Comments	No Comments		
Assignment	None	New Value	0
Designated Staff			

Paramount Boulevard & Alameda Street

Intersections - Exterior : Intersections , Pedestrian Signal Controls

Paramount Boulevard & Alameda Street

South Crossing East To West @ 33.930231758386, -118.147113472223

Intersections , Pedestrian Signal Controls : Push Button Height

Finding

Push button height is not compliant.

On-Site Finding 40.75 inches

Recommendation

Provide a compliant push button.

Recommendation 41.00 - 48.00 inches

Costing Info (Estimated)

\$900



Code Reference ADA 308, 308.3, CA MUTCD 4E.09, CA MUTCD 4E.08

Progress

Record Number	332053	Resolution	None
Progress	Not_Started	Priority	Seven
Actual Date		Projected Date	06/30/2032
Actual Cost	\$0.00	Contractor	
Comments	No Comments		
Assignment	None	New Value	0
Designated Staff			

Paramount Boulevard & Alameda Street

Intersections - Exterior : Intersections , Pedestrian Signal Signage

Paramount Boulevard & Alameda Street

South Crossing East To West @ 33.930231758386, -118.147113472223

Intersections , Pedestrian Signal Signage : Tactile Arrow

Finding

No tactile arrow provided for the signal.

On-Site Finding Not Found

Recommendation

Provide a compliant tactile arrow at the signal.

Recommendation See Recommendation

Costing Info (Estimated)

\$900



Code Reference CA MUTCD 4E.08

Progress

Record Number	332054	Resolution	None
Progress	Not_Started	Priority	Seven
Actual Date		Projected Date	06/30/2032
Actual Cost	\$0.00	Contractor	
Comments	No Comments	New Value	0
Assignment	None		
Designated Staff			

Paramount Boulevard & Alameda Street

Intersections - Exterior : Intersections , Pedestrian Signal Signage

Paramount Boulevard & Alameda Street

South Crossing East To West @ 33.930231758386, -118.147113472223

Intersections , Pedestrian Signal Signage : Universal Tactile

Finding

Either universal tactile or universal symbol is not provided at the signal.

On-Site Finding Not Found

Recommendation

Universal tactile and universal symbol must be provided at the signal (3 braille dots forming an equilateral triangle).

Recommendation See Recommendation

Costing Info (Estimated)

\$900



Code Reference CA MUTCD, CA MUTCD 4E.08

Progress

Record Number	332055	Resolution	None
Progress	Not_Started	Priority	Seven
Actual Date		Projected Date	06/30/2032
Actual Cost	\$0.00	Contractor	
Comments	No Comments		
Assignment	None	New Value	0
Designated Staff			

Paramount Boulevard & Alameda Street

Intersections - Exterior : Intersections , Pedestrian Signal Signage

Paramount Boulevard & Alameda Street

South Crossing East To West @ 33.930231758386, -118.147113472223

Intersections , Pedestrian Signal Signage : Street Name Information

Finding

There is no street name information related signage at the signal.

On-Site Finding Not Found

Recommendation

Provide compliant signage that includes street name.

Recommendation See Recommendation

Costing Info (Estimated)

\$158



Code Reference CA MUTCD, CA MUTCD 4E.08

Progress

Record Number	332056	Resolution	None
Progress	Not_Started	Priority	Seven
Actual Date		Projected Date	06/30/2032
Actual Cost	\$0.00	Contractor	
Comments	No Comments		
Assignment	None	New Value	0
Designated Staff			

Paramount Boulevard & Alameda Street

Intersections - Exterior : Intersections , Pedestrian Signal Signage

Paramount Boulevard & Alameda Street

South Crossing East To West @ 33.930231758386, -118.147113472223

Intersections , Pedestrian Signal Signage : No Color Coded Bands

Finding

There are no color coded bands provided at the signal.

On-Site Finding Not Found

Recommendation

Provide 2" wide yellow band and 1" wide dark border bands above and below the yellow band.

Recommendation See Recommendation

Costing Info (Estimated)

\$158



Code Reference CA 11B-703.7.2.7, CA MUTCD 4E.08

Progress

Record Number	332057	Resolution	None
Progress	Not_Started	Priority	Seven
Actual Date		Projected Date	06/30/2032
Actual Cost	\$0.00	Contractor	
Comments	No Comments		
Assignment	None	New Value	0
Designated Staff			

Paramount Boulevard & Alameda Street

Intersections - Exterior : Intersections , Pedestrian Signal Signage

Paramount Boulevard & Alameda Street

South Crossing East To West @ 33.930231758386, -118.147113472223

Intersections , Pedestrian Signal Signage : Crosswalk Map

Finding

There is no crosswalk map provided at the signal.

On-Site Finding Not Found

Recommendation

Provide a crosswalk map.

Recommendation See Recommendation

Costing Info (Estimated)

\$158



Code Reference CA MUTCD 4E.08

Progress

Record Number	332058	Resolution	None
Progress	Not_Started	Priority	Seven
Actual Date		Projected Date	06/30/2032
Actual Cost	\$0.00	Contractor	
Comments	No Comments		
Assignment	None	New Value	0
Designated Staff			

Paramount Boulevard & Alameda Street

Intersections - Exterior : Intersections , Pedestrian Signal Indicator

Paramount Boulevard & Alameda Street

South Crossing East To West @ 33.930231758386, -118.147113472223

Intersections , Pedestrian Signal Indicator : Locator Tone

Finding

No locator tone provided for the pedestrian signal indicator.

On-Site Finding Not Found

Recommendation

Provide locator tone for the indicator.

Recommendation See Recommendation

Costing Info (Estimated)

\$900



Code Reference CA MUTCD, CA MUTCD 4E.08

Progress

Record Number	332059	Resolution	None
Progress	Not_Started	Priority	Seven
Actual Date		Projected Date	06/30/2032
Actual Cost	\$0.00	Contractor	
Comments	No Comments		
Assignment	None	New Value	0
Designated Staff			

Paramount Boulevard & Alameda Street

Intersections - Exterior : Intersections , Pedestrian Signal Indicator

Paramount Boulevard & Alameda Street

South Crossing East To West @ 33.930231758386, -118.147113472223

Intersections , Pedestrian Signal Indicator : Walk Interval Tone

Finding

No walk interval tone provided for the pedestrian signal indicator.

On-Site Finding Not Found

Recommendation

Provide compliant walk interval tone.

Recommendation See Recommendation

Costing Info (Estimated)

\$150



Code Reference CA MUTCD, CA MUTCD 4E.08

Progress

Record Number	332060	Resolution	None
Progress	Not_Started	Priority	Seven
Actual Date		Projected Date	06/30/2032
Actual Cost	\$0.00	Contractor	
Comments	No Comments		
Assignment	None	New Value	0
Designated Staff			

Paramount Boulevard & Alameda Street

Intersections - Exterior : Intersections , Pedestrian Signal Indicator

Paramount Boulevard & Alameda Street

South Crossing East To West @ 33.930231758386, -118.147113472223

Intersections , Pedestrian Signal Indicator : Vibro-tactile Indicator

Finding

There is no vibro-tactile indication at the signal.

On-Site Finding Not Found

Recommendation

Provide compliant vibro-tactile indicator at the signal.

Recommendation See Recommendation

Costing Info (Estimated)

\$900



Code Reference CA MUTCD, CA MUTCD 4E.08

Progress

Record Number	332061	Resolution	None
Progress	Not_Started	Priority	Seven
Actual Date		Projected Date	06/30/2032
Actual Cost	\$0.00	Contractor	
Comments	No Comments		
Assignment	None	New Value	0
Designated Staff			

Paramount Boulevard & Alameda Street

Intersections - Exterior : Intersections , Pedestrian Signal Indicator

Paramount Boulevard & Alameda Street

South Crossing East To West @ 33.930231758386, -118.147113472223

Intersections , Pedestrian Signal Indicator : Speech Walk Message

Finding

Speech walk message is not provided at the signal.

On-Site Finding Not Found

Recommendation

Provide compliant speech walk message for the signal.

Recommendation See Recommendation

Costing Info (Estimated)

\$900



Code Reference CA MUTCD, CA MUTCD 4E.08

Progress

Record Number	332062	Resolution	None
Progress	Not_Started	Priority	Seven
Actual Date		Projected Date	06/30/2032
Actual Cost	\$0.00	Contractor	
Comments	No Comments		
Assignment	None	New Value	0
Designated Staff			

Paramount Boulevard & Alameda Street

Intersections - Exterior : Intersections , Pedestrian Signal Controls

Paramount Boulevard & Alameda Street

South Crossing West To East @ 33.930393105300, -118.147349506617

Intersections , Pedestrian Signal Controls : Push Button - Distance from Crosswalk

Finding

Push button distance from crosswalk is not compliant.

On-Site Finding 91.00 inches

Recommendation

Provide a compliant push button.

Recommendation Up to 60.00 inches

Costing Info (Estimated)

\$900



Code Reference CA MUTCD 4E.08

Progress

Record Number	332063	Resolution	None
Progress	Not_Started	Priority	Seven
Actual Date		Projected Date	06/30/2032
Actual Cost	\$0.00	Contractor	
Comments	No Comments		
Assignment	None	New Value	0
Designated Staff			

Paramount Boulevard & Alameda Street

Intersections - Exterior : Intersections , Pedestrian Signal Controls

Paramount Boulevard & Alameda Street

South Crossing West To East @ 33.930393105300, -118.147349506617

Intersections , Pedestrian Signal Controls : Push Button Diameter

Finding

Push button diameter is not compliant.

On-Site Finding 0.37 inches

Recommendation

Provide a compliant push button.

Recommendation At least 2.00 inches

Costing Info (Estimated)

\$900



Code Reference CA MUTCD 4E.08

Progress

Record Number	332064	Resolution	None
Progress	Not_Started	Priority	Seven
Actual Date		Projected Date	06/30/2032
Actual Cost	\$0.00	Contractor	
Comments	No Comments		
Assignment	None	New Value	0
Designated Staff			

Paramount Boulevard & Alameda Street

Intersections - Exterior : Intersections , Pedestrian Signal Controls

Paramount Boulevard & Alameda Street

South Crossing West To East @ 33.930393105300, -118.147349506617

Intersections , Pedestrian Signal Controls : Push Button - Clear
Ground Space Slope

Finding

The clear ground space is not level.

On-Site Finding 20.30 percent

Recommendation

Provide compliant level clear ground space at the control.

Recommendation Up to 2.08 percent

Costing Info (Estimated)

\$1,260



Code Reference CA 11B-305.2, CA MUTCD 4E.08

Progress

Record Number	332065	Resolution	None
Progress	Not_Started	Priority	Seven
Actual Date		Projected Date	06/30/2032
Actual Cost	\$0.00	Contractor	
Comments	No Comments		
Assignment	None	New Value	0
Designated Staff			

Paramount Boulevard & Alameda Street

Intersections - Exterior : Intersections , Pedestrian Signal Signage

Paramount Boulevard & Alameda Street

South Crossing West To East @ 33.930393105300, -118.147349506617

Intersections , Pedestrian Signal Signage : Tactile Arrow

Finding

No tactile arrow provided for the signal.

On-Site Finding Not Found

Recommendation

Provide a compliant tactile arrow at the signal.

Recommendation See Recommendation

Costing Info (Estimated)

\$900



Code Reference CA MUTCD 4E.08

Progress

Record Number	332066	Resolution	None
Progress	Not_Started	Priority	Seven
Actual Date		Projected Date	06/30/2032
Actual Cost	\$0.00	Contractor	
Comments	No Comments		
Assignment	None	New Value	0
Designated Staff			

Paramount Boulevard & Alameda Street

Intersections - Exterior : Intersections , Pedestrian Signal Signage

Paramount Boulevard & Alameda Street

South Crossing West To East @ 33.930393105300, -118.147349506617

Intersections , Pedestrian Signal Signage : Universal Tactile

Finding

Either universal tactile or universal symbol is not provided at the signal.

On-Site Finding Not Found

Recommendation

Universal tactile and universal symbol must be provided at the signal (3 braille dots forming an equilateral triangle).

Recommendation See Recommendation

Costing Info (Estimated)

\$900



Code Reference CA MUTCD, CA MUTCD 4E.08

Progress

Record Number	332067	Resolution	None
Progress	Not_Started	Priority	Seven
Actual Date		Projected Date	06/30/2032
Actual Cost	\$0.00	Contractor	
Comments	No Comments		
Assignment	None	New Value	0
Designated Staff			

Paramount Boulevard & Alameda Street

Intersections - Exterior : Intersections , Pedestrian Signal Signage

Paramount Boulevard & Alameda Street

South Crossing West To East @ 33.930393105300, -118.147349506617

Intersections , Pedestrian Signal Signage : Street Name Information

Finding

There is no street name information related signage at the signal.

On-Site Finding Not Found

Recommendation

Provide compliant signage that includes street name.

Recommendation See Recommendation

Costing Info (Estimated)

\$158



Code Reference CA MUTCD, CA MUTCD 4E.08

Progress

Record Number	332068	Resolution	None
Progress	Not_Started	Priority	Seven
Actual Date		Projected Date	06/30/2032
Actual Cost	\$0.00	Contractor	
Comments	No Comments		
Assignment	None	New Value	0
Designated Staff			

Paramount Boulevard & Alameda Street

Intersections - Exterior : Intersections , Pedestrian Signal Signage

Paramount Boulevard & Alameda Street

South Crossing West To East @ 33.930393105300, -118.147349506617

Intersections , Pedestrian Signal Signage : No Color Coded Bands

Finding

There are no color coded bands provided at the signal.

On-Site Finding Not Found

Recommendation

Provide 2" wide yellow band and 1" wide dark border bands above and below the yellow band.

Recommendation See Recommendation

Costing Info (Estimated)

\$158



Code Reference CA 11B-703.7.2.7, CA MUTCD 4E.08

Progress

Record Number	332069	Resolution	None
Progress	Not_Started	Priority	Seven
Actual Date		Projected Date	06/30/2032
Actual Cost	\$0.00	Contractor	
Comments	No Comments		
Assignment	None	New Value	0
Designated Staff			

Paramount Boulevard & Alameda Street

Intersections - Exterior : Intersections , Pedestrian Signal Signage

Paramount Boulevard & Alameda Street

South Crossing West To East @ 33.930393105300, -118.147349506617

Intersections , Pedestrian Signal Signage : Crosswalk Map

Finding

There is no crosswalk map provided at the signal.

On-Site Finding Not Found

Recommendation

Provide a crosswalk map.

Recommendation See Recommendation

Costing Info (Estimated)

\$158



Code Reference CA MUTCD 4E.08

Progress

Record Number	332070	Resolution	None
Progress	Not_Started	Priority	Seven
Actual Date		Projected Date	06/30/2032
Actual Cost	\$0.00	Contractor	
Comments	No Comments		
Assignment	None	New Value	0
Designated Staff			

Paramount Boulevard & Alameda Street

Intersections - Exterior : Intersections , Pedestrian Signal Indicator

Paramount Boulevard & Alameda Street

South Crossing West To East @ 33.930393105300, -118.147349506617

Intersections , Pedestrian Signal Indicator : Locator Tone

Finding

No locator tone provided for the pedestrian signal indicator.

On-Site Finding Not Found

Recommendation

Provide locator tone for the indicator.

Recommendation See Recommendation

Costing Info (Estimated)

\$900



Code Reference CA MUTCD, CA MUTCD 4E.08

Progress

Record Number	332071	Resolution	None
Progress	Not_Started	Priority	Seven
Actual Date		Projected Date	06/30/2032
Actual Cost	\$0.00	Contractor	
Comments	No Comments		
Assignment	None	New Value	0
Designated Staff			

Paramount Boulevard & Alameda Street

Intersections - Exterior : Intersections , Pedestrian Signal Indicator

Paramount Boulevard & Alameda Street

South Crossing West To East @ 33.930393105300, -118.147349506617

Intersections , Pedestrian Signal Indicator : Walk Interval Tone

Finding

No walk interval tone provided for the pedestrian signal indicator.

On-Site Finding Not Found

Recommendation

Provide compliant walk interval tone.

Recommendation See Recommendation

Costing Info (Estimated)

\$150



Code Reference CA MUTCD, CA MUTCD 4E.08

Progress

Record Number	332072	Resolution	None
Progress	Not_Started	Priority	Seven
Actual Date		Projected Date	06/30/2032
Actual Cost	\$0.00	Contractor	
Comments	No Comments		
Assignment	None	New Value	0
Designated Staff			

Paramount Boulevard & Alameda Street

Intersections - Exterior : Intersections , Pedestrian Signal Indicator

Paramount Boulevard & Alameda Street

South Crossing West To East @ 33.930393105300, -118.147349506617

Intersections , Pedestrian Signal Indicator : Vibro-tactile Indicator

Finding

There is no vibro-tactile indication at the signal.

On-Site Finding Not Found

Recommendation

Provide compliant vibro-tactile indicator at the signal.

Recommendation See Recommendation

Costing Info (Estimated)

\$900



Code Reference CA MUTCD, CA MUTCD 4E.08

Progress

Record Number	332073	Resolution	None
Progress	Not_Started	Priority	Seven
Actual Date		Projected Date	06/30/2032
Actual Cost	\$0.00	Contractor	
Comments	No Comments		
Assignment	None	New Value	0
Designated Staff			

Paramount Boulevard & Alameda Street

Intersections - Exterior : Intersections , Pedestrian Signal Indicator

Paramount Boulevard & Alameda Street

South Crossing West To East @ 33.930393105300, -118.147349506617

Intersections , Pedestrian Signal Indicator : Speech Walk Message

Finding

Speech walk message is not provided at the signal.

On-Site Finding Not Found

Recommendation

Provide compliant speech walk message for the signal.

Recommendation See Recommendation

Costing Info (Estimated)

\$900



Code Reference CA MUTCD, CA MUTCD 4E.08

Progress

Record Number	332074	Resolution	None
Progress	Not_Started	Priority	Seven
Actual Date		Projected Date	06/30/2032
Actual Cost	\$0.00	Contractor	
Comments	No Comments		
Assignment	None	New Value	0
Designated Staff			

Paramount Boulevard & Alameda Street



Paramount Boulevard & Alameda Street

Paramount Boulevard & Alameda Street
Downey, CA 90241

Date of Inspection
1/6/2017

*Estimated Facility Total: \$42,612

*Estimated facility total is for estimating purposes only and does not represent total construction, repair totals or design fees.

Prepared By

Disability Access Consultants

(800) 743-7067

Prepared Using



Accessibility Survey



City of Downey Paramount Boulevard & Brookmill Road

Paramount Boulevard & Brookmill Road
Downey, CA 90241

Date of Inspection
1/6/2017

Prepared By
Disability Access Consultants
(800) 743-7067

Paramount Boulevard & Brookmill Road

Curb Ramps - Exterior : Curb Ramp

Northwest Corner @ 33.938117370229, -118.141541182995

Curb Ramp : Not Wholly Contained Within The Marked Crossing

Finding

The curb ramp is not wholly contained within the marked crossing.

On-Site Finding Not Found

Recommendation

Provide a marked crossing on the path of travel; make certain the curb ramp is wholly contained within the marked crossing.

Recommendation See Recommendation

Costing Info (Estimated)

Install crosswalk \$800



Code Reference ADA 406, 406.5

Progress

Record Number	332221	Resolution	None
Progress	Not_Started	Priority	Seven
Actual Date		Projected Date	06/30/2032
Actual Cost	\$0.00	Contractor	
Comments	No Comments		
Assignment	None	New Value	0
Designated Staff			

Paramount Boulevard & Brookmill Road

Curb Ramps - Exterior : Curb Ramp , Landings and Transitions

Northwest Corner @ 33.938117370229, -118.141541182995

Bottom Landing

Curb Ramp , Landings and Transitions : Bottom Landing Change in Level - Curb Ramps

Finding

The transition from the bottom of the curb ramp to the walk, gutter, or street is abrupt.

On-Site Finding Not Beveled

Recommendation

Patch the transition area at the bottom of the curb ramp so that the transition is flush and free of abrupt changes.

Recommendation See Recommendation

Costing Info (Estimated)

Patch lip at curb ramp \$255



Code Reference ADA 302, 406.2

Progress

Record Number	332222	Resolution	None
Progress	Not_Started	Priority	Seven
Actual Date		Projected Date	06/30/2032
Actual Cost	\$0.00	Contractor	
Comments	No Comments		
Assignment	None	New Value	0
Designated Staff			

Paramount Boulevard & Brookmill Road

Curb Ramps - Exterior : Curb Ramp

Southeast Corner @ 33.937801381204, -118.141413778067

Curb Ramp : No Detectable Warnings

Finding

The curb ramp does not provide a detectable warning surface which includes truncated domes.

On-Site Finding Not Found

Recommendation

Provide compliant detectable warnings to surface.

Recommendation See Recommendation

Costing Info (Estimated)

Provide detectable warning to surface \$248



Code Reference CA 11B-406.5.12

Progress

Record Number	332215	Resolution	None
Progress	Not_Started	Priority	Seven
Actual Date		Projected Date	06/30/2032
Actual Cost	\$0.00	Contractor	
Comments	No Comments		
Assignment	None	New Value	0
Designated Staff			

Paramount Boulevard & Brookmill Road

Curb Ramps - Exterior : Curb Ramp

Southeast Corner @ 33.937801381204, -118.141413778067

Curb Ramp : Curb Ramp Slope

Finding

The running slope is greater than allowed.

On-Site Finding 10.20 percent

Recommendation

Provide a compliant curb ramp.

Recommendation Up to 8.33 percent

Costing Info (Estimated)

Install curb ramp \$1,300



Code Reference ADA 406, 406.1, 405.2, CA 11B-406

Progress

Record Number	332216	Resolution	None
Progress	Not_Started	Priority	Seven
Actual Date		Projected Date	06/30/2032
Actual Cost	\$0.00	Contractor	
Comments	No Comments		
Assignment	None	New Value	0
Designated Staff			

Paramount Boulevard & Brookmill Road

Curb Ramps - Exterior : Curb Ramp

Southeast Corner @ 33.937801381204, -118.141413778067

Curb Ramp : Side Flare Slope

Finding

The slope of the curb ramp side flare is greater than allowed.

On-Site Finding 11.60 percent

Recommendation

Provide curb ramp side flares with a compliant slope.

Recommendation Up to 10.00 percent

Costing Info (Estimated)

Install flared sides \$1,300



Code Reference ADA 406, 406.3,CA 11B-406.2.2

Progress

Record Number	332217	Resolution	None
Progress	Not_Started	Priority	Seven
Actual Date		Projected Date	06/30/2032
Actual Cost	\$0.00	Contractor	
Comments	No Comments		
Assignment	None	New Value	0
Designated Staff			

Paramount Boulevard & Brookmill Road

Curb Ramps - Exterior : Curb Ramp

Southeast Corner @ 33.937801381204, -118.141413778067

Bottom Landing

Curb Ramp : Bottom Landing Slope

Finding

The bottom landing of the curb ramp is on the street, and the slope of the bottom landing is not compliant.

On-Site Finding 7.70 percent

Recommendation

Ensure the bottom landing slope is compliant and provides a smooth transition.

Recommendation Up to 5.00 percent

Costing Info (Estimated)

Repave landing \$1,260



Code Reference ADA 406, 406.2, CA 11B-406.5.8

Progress

Record Number	332218	Resolution	None
Progress	Not_Started	Priority	Seven
Actual Date		Projected Date	06/30/2032
Actual Cost	\$0.00	Contractor	
Comments	No Comments		
Assignment	None	New Value	0
Designated Staff			

Paramount Boulevard & Brookmill Road

Curb Ramps - Exterior : Curb Ramp , Landings And Transitions

Southeast Corner @ 33.937801381204, -118.141413778067

Bottom Landing

Curb Ramp , Landings And Transitions : Bottom Landing Change in Level

Finding

The transition from the bottom of the curb ramp to the walk, gutter, or street is abrupt.

On-Site Finding 0.87 inches

Recommendation

Patch the transition area at the bottom of the curb ramp so that the transition is flush and free of abrupt changes.

Recommendation Up to 0.50 inches

Costing Info (Estimated)

Patch lip at curb ramp \$255



Code Reference ADA 302, 303, 406.2, 303.1

Progress

Record Number	332219	Resolution	None
Progress	Not_Started	Priority	Seven
Actual Date		Projected Date	06/30/2032
Actual Cost	\$0.00	Contractor	
Comments	No Comments		
Assignment	None	New Value	0
Designated Staff			

Paramount Boulevard & Brookmill Road

Curb Ramps - Exterior : Curb Ramp , Landings and Transitions

Southeast Corner @ 33.937801381204, -118.141413778067

Top Landing

Curb Ramp , Landings and Transitions : Top Landing Clear Length - Landings

Finding

There is not enough top landing clear length.

On-Site Finding 21.00 inches

Recommendation

Provide a level top landing with enough clear length.

Recommendation At least 48.00 inches

Costing Info (Estimated)

Provide compliant landing \$240



Code Reference ADA 406, 406.4, CA 11B-406.5.3

Progress

Record Number	332220	Resolution	None
Progress	Not_Started	Priority	Seven
Actual Date		Projected Date	06/30/2032
Actual Cost	\$0.00	Contractor	
Comments	No Comments		
Assignment	None	New Value	0
Designated Staff			

Paramount Boulevard & Brookmill Road

Intersections - Exterior : Intersections , Walking Surface

Paramount Boulevard & Brookmill Road

North Crossing @ 33.938053949991, -118.141397684813

Intersections , Walking Surface : Slope

Finding

Intersection walking surface slope is not compliant.

On-Site Finding 5.80 percent

Recommendation

Repave the walking surface with recommended slope.

Recommendation Up to 5.00 percent

Costing Info (Estimated)

\$1,260



Code Reference

Progress

Record Number	332228	Resolution	None
Progress	Not_Started	Priority	Seven
Actual Date		Projected Date	06/30/2032
Actual Cost	\$0.00	Contractor	
Comments	No Comments		
Assignment	None	New Value	0
Designated Staff			

Paramount Boulevard & Brookmill Road

Intersections - Exterior : Intersections , Walking Surface

Paramount Boulevard & Brookmill Road

North Crossing @ 33.938053949991, -118.141397684813

Intersections , Walking Surface : Change In Level - Curb Ramp on Path of Travel

Finding

Curb ramp is on the path of travel.

On-Site Finding See Above

Recommendation

Make sure that the curb ramp is not on path of travel for the intersection walking surface.

Recommendation See Recommendation

Costing Info (Estimated)

Unassigned



Code Reference ADA 303

Progress

Record Number	332229	Resolution	None
Progress	Not_Started	Priority	Seven
Actual Date		Projected Date	06/30/2032
Actual Cost	\$0.00	Contractor	
Comments	No Comments		
Assignment	None	New Value	0
Designated Staff			

Paramount Boulevard & Brookmill Road

Intersections - Exterior : Intersections , Walking Surface

Paramount Boulevard & Brookmill Road

North Crossing @ 33.938053949991, -118.141397684813

Intersections , Walking Surface : Crosswalk - Traffic Stop Bars

Finding

Traffic stop bars are not at a minimum of 4 feet from crosswalk.

On-Site Finding Not Compliant

Recommendation

Traffic stop bars shall be at a minimum of 4 feet from crosswalk.

Recommendation See Recommendation

Costing Info (Estimated)

\$1,500



Code Reference

Progress

Record Number	332230	Resolution	None
Progress	Not_Started	Priority	Seven
Actual Date		Projected Date	06/30/2032
Actual Cost	\$0.00	Contractor	
Comments	No Comments		
Assignment	None	New Value	0
Designated Staff			

Paramount Boulevard & Brookmill Road

Intersections - Exterior : Intersections , Walking Surface

Paramount Boulevard & Brookmill Road

North Crossing @ 33.938053949991, -118.141397684813

Intersections , Walking Surface : Crosswalk - Detectable Warnings

Finding

There are no detectable warnings provided for the crosswalk.

On-Site Finding Not Found

Recommendation

Provide compliant detectable warnings for the crosswalk.

Recommendation See Recommendation

Costing Info (Estimated)

\$240



Code Reference

Progress

Record Number	332231	Resolution	None
Progress	Not_Started	Priority	Seven
Actual Date		Projected Date	06/30/2032
Actual Cost	\$0.00	Contractor	
Comments	No Comments		
Assignment	None	New Value	0
Designated Staff			

Paramount Boulevard & Brookmill Road

Intersections - Exterior : Intersections , Pedestrian Signal Controls

Paramount Boulevard & Brookmill Road

North Crossing East To West @ 33.937998318164, -118.141270279884

Intersections , Pedestrian Signal Controls : Push Button - Clear
Ground Space Slope

Finding

The clear ground space is not level.

On-Site Finding 4.00 percent

Recommendation

Provide compliant level clear ground space at the control.

Recommendation Up to 2.08 percent

Costing Info (Estimated)

\$1,260



Code Reference CA 11B-305.2, CA MUTCD 4E.08

Progress

Record Number	332263	Resolution	None
Progress	Not_Started	Priority	Seven
Actual Date		Projected Date	06/30/2032
Actual Cost	\$0.00	Contractor	
Comments	No Comments		
Assignment	None	New Value	0
Designated Staff			

Paramount Boulevard & Brookmill Road

Intersections - Exterior : Intersections , Pedestrian Signal Signage

Paramount Boulevard & Brookmill Road

North Crossing East To West @ 33.937998318164, -118.141270279884

Intersections , Pedestrian Signal Signage : Tactile Arrow

Finding

No tactile arrow provided for the signal.

On-Site Finding Not Found

Recommendation

Provide a compliant tactile arrow at the signal.

Recommendation See Recommendation

Costing Info (Estimated)

\$900



Code Reference CA MUTCD 4E.08

Progress

Record Number	332264	Resolution	None
Progress	Not_Started	Priority	Seven
Actual Date		Projected Date	06/30/2032
Actual Cost	\$0.00	Contractor	
Comments	No Comments		
Assignment	None	New Value	0
Designated Staff			

Paramount Boulevard & Brookmill Road

Intersections - Exterior : Intersections , Pedestrian Signal Signage

Paramount Boulevard & Brookmill Road

North Crossing East To West @ 33.937998318164, -118.141270279884

Intersections , Pedestrian Signal Signage : Universal Tactile

Finding

Either universal tactile or universal symbol is not provided at the signal.

On-Site Finding Not Found

Recommendation

Universal tactile and universal symbol must be provided at the signal (3 braille dots forming an equilateral triangle).

Recommendation See Recommendation

Costing Info (Estimated)

\$900



Code Reference CA MUTCD, CA MUTCD 4E.08

Progress

Record Number	332265	Resolution	None
Progress	Not_Started	Priority	Seven
Actual Date		Projected Date	06/30/2032
Actual Cost	\$0.00	Contractor	
Comments	No Comments		
Assignment	None	New Value	0
Designated Staff			

Paramount Boulevard & Brookmill Road

Intersections - Exterior : Intersections , Pedestrian Signal Signage

Paramount Boulevard & Brookmill Road

North Crossing East To West @ 33.937998318164, -118.141270279884

Intersections , Pedestrian Signal Signage : Street Name Information

Finding

There is no street name information related signage at the signal.

On-Site Finding Not Found

Recommendation

Provide compliant signage that includes street name.

Recommendation See Recommendation

Costing Info (Estimated)

\$158



Code Reference CA MUTCD, CA MUTCD 4E.08

Progress

Record Number	332266	Resolution	None
Progress	Not_Started	Priority	Seven
Actual Date		Projected Date	06/30/2032
Actual Cost	\$0.00	Contractor	
Comments	No Comments		
Assignment	None	New Value	0
Designated Staff			

Paramount Boulevard & Brookmill Road

Intersections - Exterior : Intersections , Pedestrian Signal Signage

Paramount Boulevard & Brookmill Road

North Crossing East To West @ 33.937998318164, -118.141270279884

Intersections , Pedestrian Signal Signage : No Color Coded Bands

Finding

There are no color coded bands provided at the signal.

On-Site Finding Not Found

Recommendation

Provide 2" wide yellow band and 1" wide dark border bands above and below the yellow band.

Recommendation See Recommendation

Costing Info (Estimated)

\$158



Code Reference

CA 11B-703.7.2.7, CA MUTCD 4E.08

Progress

Record Number	332267	Resolution	None
Progress	Not_Started	Priority	Seven
Actual Date		Projected Date	06/30/2032
Actual Cost	\$0.00	Contractor	
Comments	No Comments		
Assignment	None	New Value	0
Designated Staff			

Paramount Boulevard & Brookmill Road

Intersections - Exterior : Intersections , Pedestrian Signal Signage

Paramount Boulevard & Brookmill Road

North Crossing East To West @ 33.937998318164, -118.141270279884

Intersections , Pedestrian Signal Signage : Crosswalk Map

Finding

There is no crosswalk map provided at the signal.

On-Site Finding Not Found

Recommendation

Provide a crosswalk map.

Recommendation See Recommendation

Costing Info (Estimated)

\$158



Code Reference CA MUTCD 4E.08

Progress

Record Number	332268	Resolution	None
Progress	Not_Started	Priority	Seven
Actual Date		Projected Date	06/30/2032
Actual Cost	\$0.00	Contractor	
Comments	No Comments		
Assignment	None	New Value	0
Designated Staff			

Paramount Boulevard & Brookmill Road

Intersections - Exterior : Intersections , Pedestrian Signal Indicator

Paramount Boulevard & Brookmill Road

North Crossing East To West @ 33.937998318164, -118.141270279884

Intersections , Pedestrian Signal Indicator : Locator Tone

Finding

No locator tone provided for the pedestrian signal indicator.

On-Site Finding Not Found

Recommendation

Provide locator tone for the indicator.

Recommendation See Recommendation

Costing Info (Estimated)

\$900



Code Reference CA MUTCD, CA MUTCD 4E.08

Progress

Record Number	332269	Resolution	None
Progress	Not_Started	Priority	Seven
Actual Date		Projected Date	06/30/2032
Actual Cost	\$0.00	Contractor	
Comments	No Comments		
Assignment	None	New Value	0
Designated Staff			

Paramount Boulevard & Brookmill Road

Intersections - Exterior : Intersections , Pedestrian Signal Indicator

Paramount Boulevard & Brookmill Road

North Crossing East To West @ 33.937998318164, -118.141270279884

Intersections , Pedestrian Signal Indicator : Walk Interval Tone

Finding

No walk interval tone provided for the pedestrian signal indicator.

On-Site Finding Not Found

Recommendation

Provide compliant walk interval tone.

Recommendation See Recommendation

Costing Info (Estimated)

\$150



Code Reference CA MUTCD, CA MUTCD 4E.08

Progress

Record Number	332270	Resolution	None
Progress	Not_Started	Priority	Seven
Actual Date		Projected Date	06/30/2032
Actual Cost	\$0.00	Contractor	
Comments	No Comments		
Assignment	None	New Value	0
Designated Staff			

Paramount Boulevard & Brookmill Road

Intersections - Exterior : Intersections , Pedestrian Signal Indicator

Paramount Boulevard & Brookmill Road

North Crossing East To West @ 33.937998318164, -118.141270279884

Intersections , Pedestrian Signal Indicator : Vibro-tactile Indicator

Finding

There is no vibro-tactile indication at the signal.

On-Site Finding Not Found

Recommendation

Provide compliant vibro-tactile indicator at the signal.

Recommendation See Recommendation

Costing Info (Estimated)

\$900



Code Reference CA MUTCD, CA MUTCD 4E.08

Progress

Record Number	332271	Resolution	None
Progress	Not_Started	Priority	Seven
Actual Date		Projected Date	06/30/2032
Actual Cost	\$0.00	Contractor	
Comments	No Comments		
Assignment	None	New Value	0
Designated Staff			

Paramount Boulevard & Brookmill Road

Intersections - Exterior : Intersections , Pedestrian Signal Indicator

Paramount Boulevard & Brookmill Road

North Crossing East To West @ 33.937998318164, -118.141270279884

Intersections , Pedestrian Signal Indicator : Speech Walk Message

Finding

Speech walk message is not provided at the signal.

On-Site Finding Not Found

Recommendation

Provide compliant speech walk message for the signal.

Recommendation See Recommendation

Costing Info (Estimated)

\$900



Code Reference CA MUTCD, CA MUTCD 4E.08

Progress

Record Number	332272	Resolution	None
Progress	Not_Started	Priority	Seven
Actual Date		Projected Date	06/30/2032
Actual Cost	\$0.00	Contractor	
Comments	No Comments		
Assignment	None	New Value	0
Designated Staff			

Paramount Boulevard & Brookmill Road

Intersections - Exterior : Intersections , Pedestrian Signal Controls

Paramount Boulevard & Brookmill Road

North Crossing West To East @ 33.938120708135, -118.141495585442

Intersections , Pedestrian Signal Controls : Push Button - Distance from Crosswalk

Finding

Push button distance from crosswalk is not compliant.

On-Site Finding 286.00 inches

Recommendation

Provide a compliant push button.

Recommendation Up to 60.00 inches

Costing Info (Estimated)

\$900



Code Reference CA MUTCD 4E.08

Progress

Record Number	332243	Resolution	None
Progress	Not_Started	Priority	Seven
Actual Date		Projected Date	06/30/2032
Actual Cost	\$0.00	Contractor	
Comments	No Comments		
Assignment	None	New Value	0
Designated Staff			

Paramount Boulevard & Brookmill Road

Intersections - Exterior : Intersections , Pedestrian Signal Controls

Paramount Boulevard & Brookmill Road

North Crossing West To East @ 33.938120708135, -118.141495585442

Intersections , Pedestrian Signal Controls : Push Button Diameter

Finding

Push button diameter is not compliant.

On-Site Finding 0.37 inches

Recommendation

Provide a compliant push button.

Recommendation At least 2.00 inches

Costing Info (Estimated)

\$900



Code Reference CA MUTCD 4E.08

Progress

Record Number	332244	Resolution	None
Progress	Not_Started	Priority	Seven
Actual Date		Projected Date	06/30/2032
Actual Cost	\$0.00	Contractor	
Comments	No Comments		
Assignment	None	New Value	0
Designated Staff			

Paramount Boulevard & Brookmill Road

Intersections - Exterior : Intersections , Pedestrian Signal Signage

Paramount Boulevard & Brookmill Road

North Crossing West To East @ 33.938120708135, -118.141495585442

Intersections , Pedestrian Signal Signage : Tactile Arrow

Finding

No tactile arrow provided for the signal.

On-Site Finding Not Found

Recommendation

Provide a compliant tactile arrow at the signal.

Recommendation See Recommendation

Costing Info (Estimated)

\$900



Code Reference CA MUTCD 4E.08

Progress

Record Number	332245	Resolution	None
Progress	Not_Started	Priority	Seven
Actual Date		Projected Date	06/30/2032
Actual Cost	\$0.00	Contractor	
Comments	No Comments		
Assignment	None	New Value	0
Designated Staff			

Paramount Boulevard & Brookmill Road

Intersections - Exterior : Intersections , Pedestrian Signal Signage

Paramount Boulevard & Brookmill Road

North Crossing West To East @ 33.938120708135, -118.141495585442

Intersections , Pedestrian Signal Signage : Universal Tactile

Finding

Either universal tactile or universal symbol is not provided at the signal.

On-Site Finding Not Found

Recommendation

Universal tactile and universal symbol must be provided at the signal (3 braille dots forming an equilateral triangle).

Recommendation See Recommendation

Costing Info (Estimated)

\$900



Code Reference

CA MUTCD, CA MUTCD 4E.08

Progress

Record Number	332246	Resolution	None
Progress	Not_Started	Priority	Seven
Actual Date		Projected Date	06/30/2032
Actual Cost	\$0.00	Contractor	
Comments	No Comments		
Assignment	None	New Value	0
Designated Staff			

Paramount Boulevard & Brookmill Road

Intersections - Exterior : Intersections , Pedestrian Signal Signage

Paramount Boulevard & Brookmill Road

North Crossing West To East @ 33.938120708135, -118.141495585442

Intersections , Pedestrian Signal Signage : Street Name Information

Finding

There is no street name information related signage at the signal.

On-Site Finding Not Found

Recommendation

Provide compliant signage that includes street name.

Recommendation See Recommendation

Costing Info (Estimated)

\$158



Code Reference CA MUTCD, CA MUTCD 4E.08

Progress

Record Number	332247	Resolution	None
Progress	Not_Started	Priority	Seven
Actual Date		Projected Date	06/30/2032
Actual Cost	\$0.00	Contractor	
Comments	No Comments		
Assignment	None	New Value	0
Designated Staff			

Paramount Boulevard & Brookmill Road

Intersections - Exterior : Intersections , Pedestrian Signal Signage

Paramount Boulevard & Brookmill Road

North Crossing West To East @ 33.938120708135, -118.141495585442

Intersections , Pedestrian Signal Signage : No Color Coded Bands

Finding

There are no color coded bands provided at the signal.

On-Site Finding Not Found

Recommendation

Provide 2" wide yellow band and 1" wide dark border bands above and below the yellow band.

Recommendation See Recommendation

Costing Info (Estimated)

\$158



Code Reference CA 11B-703.7.2.7, CA MUTCD 4E.08

Progress

Record Number	332248	Resolution	None
Progress	Not_Started	Priority	Seven
Actual Date		Projected Date	06/30/2032
Actual Cost	\$0.00	Contractor	
Comments	No Comments		
Assignment	None	New Value	0
Designated Staff			

Paramount Boulevard & Brookmill Road

Intersections - Exterior : Intersections , Pedestrian Signal Signage

Paramount Boulevard & Brookmill Road

North Crossing West To East @ 33.938120708135, -118.141495585442

Intersections , Pedestrian Signal Signage : Crosswalk Map

Finding

There is no crosswalk map provided at the signal.

On-Site Finding Not Found

Recommendation

Provide a crosswalk map.

Recommendation See Recommendation

Costing Info (Estimated)

\$158



Code Reference CA MUTCD 4E.08

Progress

Record Number	332249	Resolution	None
Progress	Not_Started	Priority	Seven
Actual Date		Projected Date	06/30/2032
Actual Cost	\$0.00	Contractor	
Comments	No Comments		
Assignment	None	New Value	0
Designated Staff			

Paramount Boulevard & Brookmill Road

Intersections - Exterior : Intersections , Pedestrian Signal Indicator

Paramount Boulevard & Brookmill Road

North Crossing West To East @ 33.938120708135, -118.141495585442

Intersections , Pedestrian Signal Indicator : Locator Tone

Finding

No locator tone provided for the pedestrian signal indicator.

On-Site Finding Not Found

Recommendation

Provide locator tone for the indicator.

Recommendation See Recommendation

Costing Info (Estimated)

\$900



Code Reference CA MUTCD, CA MUTCD 4E.08

Progress

Record Number	332250	Resolution	None
Progress	Not_Started	Priority	Seven
Actual Date		Projected Date	06/30/2032
Actual Cost	\$0.00	Contractor	
Comments	No Comments		
Assignment	None	New Value	0
Designated Staff			

Paramount Boulevard & Brookmill Road

Intersections - Exterior : Intersections , Pedestrian Signal Indicator

Paramount Boulevard & Brookmill Road

North Crossing West To East @ 33.938120708135, -118.141495585442

Intersections , Pedestrian Signal Indicator : Walk Interval Tone

Finding

No walk interval tone provided for the pedestrian signal indicator.

On-Site Finding Not Found

Recommendation

Provide compliant walk interval tone.

Recommendation See Recommendation

Costing Info (Estimated)

\$150



Code Reference CA MUTCD, CA MUTCD 4E.08

Progress

Record Number	332251	Resolution	None
Progress	Not_Started	Priority	Seven
Actual Date		Projected Date	06/30/2032
Actual Cost	\$0.00	Contractor	
Comments	No Comments		
Assignment	None	New Value	0
Designated Staff			

Paramount Boulevard & Brookmill Road

Intersections - Exterior : Intersections , Pedestrian Signal Indicator

Paramount Boulevard & Brookmill Road

North Crossing West To East @ 33.938120708135, -118.141495585442

Intersections , Pedestrian Signal Indicator : Vibro-tactile Indicator

Finding

There is no vibro-tactile indication at the signal.

On-Site Finding Not Found

Recommendation

Provide compliant vibro-tactile indicator at the signal.

Recommendation See Recommendation

Costing Info (Estimated)

\$900



Code Reference CA MUTCD, CA MUTCD 4E.08

Progress

Record Number	332252	Resolution	None
Progress	Not_Started	Priority	Seven
Actual Date		Projected Date	06/30/2032
Actual Cost	\$0.00	Contractor	
Comments	No Comments		
Assignment	None	New Value	0
Designated Staff			

Paramount Boulevard & Brookmill Road

Intersections - Exterior : Intersections , Pedestrian Signal Indicator

Paramount Boulevard & Brookmill Road

North Crossing West To East @ 33.938120708135, -118.141495585442

Intersections , Pedestrian Signal Indicator : Speech Walk Message

Finding

Speech walk message is not provided at the signal.

On-Site Finding Not Found

Recommendation

Provide compliant speech walk message for the signal.

Recommendation See Recommendation

Costing Info (Estimated)

\$900



Code Reference

CA MUTCD, CA MUTCD 4E.08

Progress

Record Number	332253	Resolution	None
Progress	Not_Started	Priority	Seven
Actual Date		Projected Date	06/30/2032
Actual Cost	\$0.00	Contractor	
Comments	No Comments		
Assignment	None	New Value	0
Designated Staff			

Paramount Boulevard & Brookmill Road

Intersections - Exterior : Intersections , Walking Surface

Paramount Boulevard & Brookmill Road

South Crossing @ 33.937864801630, -118.141523748636

Intersections , Walking Surface : Slope

Finding

Intersection walking surface slope is not compliant.

On-Site Finding 5.60 percent

Recommendation

Repave the walking surface with recommended slope.

Recommendation Up to 5.00 percent

Costing Info (Estimated)

\$1,260



Code Reference

Progress

Record Number	332224	Resolution	None
Progress	Not_Started	Priority	Seven
Actual Date		Projected Date	06/30/2032
Actual Cost	\$0.00	Contractor	
Comments	No Comments		
Assignment	None	New Value	0
Designated Staff			

Paramount Boulevard & Brookmill Road

Intersections - Exterior : Intersections , Walking Surface

Paramount Boulevard & Brookmill Road

South Crossing @ 33.937864801630, -118.141523748636

Intersections , Walking Surface : Change In Level Height

Finding

Intersection walking surface change in level height is not compliant.

On-Site Finding 1.00 inches

Recommendation

Provide a compliant walking surface with recommended height.

Recommendation Up to 0.25 inches

Costing Info (Estimated)

\$1,260



Code Reference ADA 303

Progress

Record Number	332225	Resolution	None
Progress	Not_Started	Priority	Seven
Actual Date		Projected Date	06/30/2032
Actual Cost	\$0.00	Contractor	
Comments	No Comments		
Assignment	None	New Value	0
Designated Staff			

Paramount Boulevard & Brookmill Road

Intersections - Exterior : Intersections , Walking Surface

Paramount Boulevard & Brookmill Road

South Crossing @ 33.937864801630, -118.141523748636

Intersections , Walking Surface : Crosswalk - Traffic Stop Bars

Finding

Traffic stop bars are not at a minimum of 4 feet from crosswalk.

On-Site Finding Not Compliant

Recommendation

Traffic stop bars shall be at a minimum of 4 feet from crosswalk.

Recommendation See Recommendation

Costing Info (Estimated)

\$1,500



Code Reference

Progress

Record Number	332226	Resolution	None
Progress	Not_Started	Priority	Seven
Actual Date		Projected Date	06/30/2032
Actual Cost	\$0.00	Contractor	
Comments	No Comments		
Assignment	None	New Value	0
Designated Staff			

Paramount Boulevard & Brookmill Road

Intersections - Exterior : Intersections , Walking Surface

Paramount Boulevard & Brookmill Road

South Crossing @ 33.937864801630, -118.141523748636

Intersections , Walking Surface : Crosswalk - Detectable Warnings

Finding

There are no detectable warnings provided for the crosswalk.

On-Site Finding Not Found

Recommendation

Provide compliant detectable warnings for the crosswalk.

Recommendation See Recommendation

Costing Info (Estimated)

\$240



Code Reference

Progress

Record Number	332227	Resolution	None
Progress	Not_Started	Priority	Seven
Actual Date		Projected Date	06/30/2032
Actual Cost	\$0.00	Contractor	
Comments	No Comments		
Assignment	None	New Value	0
Designated Staff			

Paramount Boulevard & Brookmill Road

Intersections - Exterior : Intersections , Pedestrian Signal Controls

Paramount Boulevard & Brookmill Road

South Crossing East To West @ 33.937779128411, -118.141421824694

Intersections , Pedestrian Signal Controls : Push Button - Distance from Crosswalk

Finding

Push button distance from crosswalk is not compliant.

On-Site Finding 107.00 inches

Recommendation

Provide a compliant push button.

Recommendation Up to 60.00 inches

Costing Info (Estimated)

\$900



Code Reference CA MUTCD 4E.08

Progress

Record Number	332232	Resolution	None
Progress	Not_Started	Priority	Seven
Actual Date		Projected Date	06/30/2032
Actual Cost	\$0.00	Contractor	
Comments	No Comments		
Assignment	None	New Value	0
Designated Staff			

Paramount Boulevard & Brookmill Road

Intersections - Exterior : Intersections , Pedestrian Signal Controls

Paramount Boulevard & Brookmill Road

South Crossing East To West @ 33.937779128411, -118.141421824694

Intersections , Pedestrian Signal Controls : Push Button Diameter

Finding

Push button diameter is not compliant.

On-Site Finding 0.37 inches

Recommendation

Provide a compliant push button.

Recommendation At least 2.00 inches

Costing Info (Estimated)

\$900



Code Reference CA MUTCD 4E.08

Progress

Record Number	332233	Resolution	None
Progress	Not_Started	Priority	Seven
Actual Date		Projected Date	06/30/2032
Actual Cost	\$0.00	Contractor	
Comments	No Comments		
Assignment	None	New Value	0
Designated Staff			

Paramount Boulevard & Brookmill Road

Intersections - Exterior : Intersections , Pedestrian Signal Signage

Paramount Boulevard & Brookmill Road

South Crossing East To West @ 33.937779128411, -118.141421824694

Intersections , Pedestrian Signal Signage : Tactile Arrow

Finding

No tactile arrow provided for the signal.

On-Site Finding Not Found

Recommendation

Provide a compliant tactile arrow at the signal.

Recommendation See Recommendation

Costing Info (Estimated)

\$900



Code Reference CA MUTCD 4E.08

Progress

Record Number	332234	Resolution	None
Progress	Not_Started	Priority	Seven
Actual Date		Projected Date	06/30/2032
Actual Cost	\$0.00	Contractor	
Comments	No Comments		
Assignment	None	New Value	0
Designated Staff			

Paramount Boulevard & Brookmill Road

Intersections - Exterior : Intersections , Pedestrian Signal Signage

Paramount Boulevard & Brookmill Road

South Crossing East To West @ 33.937779128411, -118.141421824694

Intersections , Pedestrian Signal Signage : Universal Tactile

Finding

Either universal tactile or universal symbol is not provided at the signal.

On-Site Finding Not Found

Recommendation

Universal tactile and universal symbol must be provided at the signal (3 braille dots forming an equilateral triangle).

Recommendation See Recommendation

Costing Info (Estimated)

\$900



Code Reference CA MUTCD, CA MUTCD 4E.08

Progress

Record Number	332235	Resolution	None
Progress	Not_Started	Priority	Seven
Actual Date		Projected Date	06/30/2032
Actual Cost	\$0.00	Contractor	
Comments	No Comments		
Assignment	None	New Value	0
Designated Staff			

Paramount Boulevard & Brookmill Road

Intersections - Exterior : Intersections , Pedestrian Signal Signage

Paramount Boulevard & Brookmill Road

South Crossing East To West @ 33.937779128411, -118.141421824694

Intersections , Pedestrian Signal Signage : Street Name Information

Finding

There is no street name information related signage at the signal.

On-Site Finding Not Found

Recommendation

Provide compliant signage that includes street name.

Recommendation See Recommendation

Costing Info (Estimated)

\$158



Code Reference

CA MUTCD, CA MUTCD 4E.08

Progress

Record Number	332236	Resolution	None
Progress	Not_Started	Priority	Seven
Actual Date		Projected Date	06/30/2032
Actual Cost	\$0.00	Contractor	
Comments	No Comments		
Assignment	None	New Value	0
Designated Staff			

Paramount Boulevard & Brookmill Road

Intersections - Exterior : Intersections , Pedestrian Signal Signage

Paramount Boulevard & Brookmill Road

South Crossing East To West @ 33.937779128411, -118.141421824694

Intersections , Pedestrian Signal Signage : No Color Coded Bands

Finding

There are no color coded bands provided at the signal.

On-Site Finding Not Found

Recommendation

Provide 2" wide yellow band and 1" wide dark border bands above and below the yellow band.

Recommendation See Recommendation

Costing Info (Estimated)

\$158



Code Reference CA 11B-703.7.2.7, CA MUTCD 4E.08

Progress

Record Number	332237	Resolution	None
Progress	Not_Started	Priority	Seven
Actual Date		Projected Date	06/30/2032
Actual Cost	\$0.00	Contractor	
Comments	No Comments		
Assignment	None	New Value	0
Designated Staff			

Paramount Boulevard & Brookmill Road

Intersections - Exterior : Intersections , Pedestrian Signal Signage

Paramount Boulevard & Brookmill Road

South Crossing East To West @ 33.937779128411, -118.141421824694

Intersections , Pedestrian Signal Signage : Crosswalk Map

Finding

There is no crosswalk map provided at the signal.

On-Site Finding Not Found

Recommendation

Provide a crosswalk map.

Recommendation See Recommendation

Costing Info (Estimated)

\$158



Code Reference CA MUTCD 4E.08

Progress

Record Number	332238	Resolution	None
Progress	Not_Started	Priority	Seven
Actual Date		Projected Date	06/30/2032
Actual Cost	\$0.00	Contractor	
Comments	No Comments		
Assignment	None	New Value	0
Designated Staff			

Paramount Boulevard & Brookmill Road

Intersections - Exterior : Intersections , Pedestrian Signal Indicator

Paramount Boulevard & Brookmill Road

South Crossing East To West @ 33.937779128411, -118.141421824694

Intersections , Pedestrian Signal Indicator : Locator Tone

Finding

No locator tone provided for the pedestrian signal indicator.

On-Site Finding Not Found

Recommendation

Provide locator tone for the indicator.

Recommendation See Recommendation

Costing Info (Estimated)

\$900



Code Reference CA MUTCD, CA MUTCD 4E.08

Progress

Record Number	332239	Resolution	None
Progress	Not_Started	Priority	Seven
Actual Date		Projected Date	06/30/2032
Actual Cost	\$0.00	Contractor	
Comments	No Comments		
Assignment	None	New Value	0
Designated Staff			

Paramount Boulevard & Brookmill Road

Intersections - Exterior : Intersections , Pedestrian Signal Indicator

Paramount Boulevard & Brookmill Road

South Crossing East To West @ 33.937779128411, -118.141421824694

Intersections , Pedestrian Signal Indicator : Walk Interval Tone

Finding

No walk interval tone provided for the pedestrian signal indicator.

On-Site Finding Not Found

Recommendation

Provide compliant walk interval tone.

Recommendation See Recommendation

Costing Info (Estimated)

\$150



Code Reference CA MUTCD, CA MUTCD 4E.08

Progress

Record Number	332240	Resolution	None
Progress	Not_Started	Priority	Seven
Actual Date		Projected Date	06/30/2032
Actual Cost	\$0.00	Contractor	
Comments	No Comments		
Assignment	None	New Value	0
Designated Staff			

Paramount Boulevard & Brookmill Road

Intersections - Exterior : Intersections , Pedestrian Signal Indicator

Paramount Boulevard & Brookmill Road

South Crossing East To West @ 33.937779128411, -118.141421824694

Intersections , Pedestrian Signal Indicator : Vibro-tactile Indicator

Finding

There is no vibro-tactile indication at the signal.

On-Site Finding Not Found

Recommendation

Provide compliant vibro-tactile indicator at the signal.

Recommendation See Recommendation

Costing Info (Estimated)

\$900



Code Reference CA MUTCD, CA MUTCD 4E.08

Progress

Record Number	332241	Resolution	None
Progress	Not_Started	Priority	Seven
Actual Date		Projected Date	06/30/2032
Actual Cost	\$0.00	Contractor	
Comments	No Comments		
Assignment	None	New Value	0
Designated Staff			

Paramount Boulevard & Brookmill Road

Intersections - Exterior : Intersections , Pedestrian Signal Indicator

Paramount Boulevard & Brookmill Road

South Crossing East To West @ 33.937779128411, -118.141421824694

Intersections , Pedestrian Signal Indicator : Speech Walk Message

Finding

Speech walk message is not provided at the signal.

On-Site Finding Not Found

Recommendation

Provide compliant speech walk message for the signal.

Recommendation See Recommendation

Costing Info (Estimated)

\$900



Code Reference CA MUTCD, CA MUTCD 4E.08

Progress

Record Number	332242	Resolution	None
Progress	Not_Started	Priority	Seven
Actual Date		Projected Date	06/30/2032
Actual Cost	\$0.00	Contractor	
Comments	No Comments		
Assignment	None	New Value	0
Designated Staff			

Paramount Boulevard & Brookmill Road

Intersections - Exterior : Intersections , Pedestrian Signal Controls

Paramount Boulevard & Brookmill Road

South Crossing West To East @ 33.937904856612, -118.141688704491

Intersections , Pedestrian Signal Controls : Push Button - Distance from Crosswalk

Finding

Push button distance from crosswalk is not compliant.

On-Site Finding 194.00 inches

Recommendation

Provide a compliant push button.

Recommendation Up to 60.00 inches

Costing Info (Estimated)

\$900



Code Reference CA MUTCD 4E.08

Progress

Record Number	332273	Resolution	None
Progress	Not_Started	Priority	Seven
Actual Date		Projected Date	06/30/2032
Actual Cost	\$0.00	Contractor	
Comments	No Comments		
Assignment	None	New Value	0
Designated Staff			

Paramount Boulevard & Brookmill Road

Intersections - Exterior : Intersections , Pedestrian Signal Signage

Paramount Boulevard & Brookmill Road

South Crossing West To East @ 33.937904856612, -118.141688704491

Intersections , Pedestrian Signal Signage : Tactile Arrow

Finding

No tactile arrow provided for the signal.

On-Site Finding Not Found

Recommendation

Provide a compliant tactile arrow at the signal.

Recommendation See Recommendation

Costing Info (Estimated)

\$900



Code Reference CA MUTCD 4E.08

Progress

Record Number	332274	Resolution	None
Progress	Not_Started	Priority	Seven
Actual Date		Projected Date	06/30/2032
Actual Cost	\$0.00	Contractor	
Comments	No Comments		
Assignment	None	New Value	0
Designated Staff			

Paramount Boulevard & Brookmill Road

Intersections - Exterior : Intersections , Pedestrian Signal Signage

Paramount Boulevard & Brookmill Road

South Crossing West To East @ 33.937904856612, -118.141688704491

Intersections , Pedestrian Signal Signage : Universal Tactile

Finding

Either universal tactile or universal symbol is not provided at the signal.

On-Site Finding Not Found

Recommendation

Universal tactile and universal symbol must be provided at the signal (3 braille dots forming an equilateral triangle).

Recommendation See Recommendation

Costing Info (Estimated)

\$900



Code Reference

CA MUTCD, CA MUTCD 4E.08

Progress

Record Number	332275	Resolution	None
Progress	Not_Started	Priority	Seven
Actual Date		Projected Date	06/30/2032
Actual Cost	\$0.00	Contractor	
Comments	No Comments		
Assignment	None	New Value	0
Designated Staff			

Paramount Boulevard & Brookmill Road

Intersections - Exterior : Intersections , Pedestrian Signal Signage

Paramount Boulevard & Brookmill Road

South Crossing West To East @ 33.937904856612, -118.141688704491

Intersections , Pedestrian Signal Signage : Street Name Information

Finding

There is no street name information related signage at the signal.

On-Site Finding Not Found

Recommendation

Provide compliant signage that includes street name.

Recommendation See Recommendation

Costing Info (Estimated)

\$158



Code Reference CA MUTCD, CA MUTCD 4E.08

Progress

Record Number	332276	Resolution	None
Progress	Not_Started	Priority	Seven
Actual Date		Projected Date	06/30/2032
Actual Cost	\$0.00	Contractor	
Comments	No Comments		
Assignment	None	New Value	0
Designated Staff			

Paramount Boulevard & Brookmill Road

Intersections - Exterior : Intersections , Pedestrian Signal Signage

Paramount Boulevard & Brookmill Road

South Crossing West To East @ 33.937904856612, -118.141688704491

Intersections , Pedestrian Signal Signage : No Color Coded Bands

Finding

There are no color coded bands provided at the signal.

On-Site Finding Not Found

Recommendation

Provide 2" wide yellow band and 1" wide dark border bands above and below the yellow band.

Recommendation See Recommendation

Costing Info (Estimated)

\$158



Code Reference CA 11B-703.7.2.7, CA MUTCD 4E.08

Progress

Record Number	332277	Resolution	None
Progress	Not_Started	Priority	Seven
Actual Date		Projected Date	06/30/2032
Actual Cost	\$0.00	Contractor	
Comments	No Comments		
Assignment	None	New Value	0
Designated Staff			

Paramount Boulevard & Brookmill Road

Intersections - Exterior : Intersections , Pedestrian Signal Signage

Paramount Boulevard & Brookmill Road

South Crossing West To East @ 33.937904856612, -118.141688704491

Intersections , Pedestrian Signal Signage : Crosswalk Map

Finding

There is no crosswalk map provided at the signal.

On-Site Finding Not Found

Recommendation

Provide a crosswalk map.

Recommendation See Recommendation

Costing Info (Estimated)

\$158



Code Reference CA MUTCD 4E.08

Progress

Record Number	332278	Resolution	None
Progress	Not_Started	Priority	Seven
Actual Date		Projected Date	06/30/2032
Actual Cost	\$0.00	Contractor	
Comments	No Comments		
Assignment	None	New Value	0
Designated Staff			

Paramount Boulevard & Brookmill Road

Intersections - Exterior : Intersections , Pedestrian Signal Indicator

Paramount Boulevard & Brookmill Road

South Crossing West To East @ 33.937904856612, -118.141688704491

Intersections , Pedestrian Signal Indicator : Locator Tone

Finding

No locator tone provided for the pedestrian signal indicator.

On-Site Finding Not Found

Recommendation

Provide locator tone for the indicator.

Recommendation See Recommendation

Costing Info (Estimated)

\$900



Code Reference

CA MUTCD, CA MUTCD 4E.08

Progress

Record Number	332279	Resolution	None
Progress	Not_Started	Priority	Seven
Actual Date		Projected Date	06/30/2032
Actual Cost	\$0.00	Contractor	
Comments	No Comments		
Assignment	None	New Value	0
Designated Staff			

Paramount Boulevard & Brookmill Road

Intersections - Exterior : Intersections , Pedestrian Signal Indicator

Paramount Boulevard & Brookmill Road

South Crossing West To East @ 33.937904856612, -118.141688704491

Intersections , Pedestrian Signal Indicator : Walk Interval Tone

Finding

No walk interval tone provided for the pedestrian signal indicator.

On-Site Finding Not Found

Recommendation

Provide compliant walk interval tone.

Recommendation See Recommendation

Costing Info (Estimated)

\$150



Code Reference CA MUTCD, CA MUTCD 4E.08

Progress

Record Number	332280	Resolution	None
Progress	Not_Started	Priority	Seven
Actual Date		Projected Date	06/30/2032
Actual Cost	\$0.00	Contractor	
Comments	No Comments		
Assignment	None	New Value	0
Designated Staff			

Paramount Boulevard & Brookmill Road

Intersections - Exterior : Intersections , Pedestrian Signal Indicator

Paramount Boulevard & Brookmill Road

South Crossing West To East @ 33.937904856612, -118.141688704491

Intersections , Pedestrian Signal Indicator : Vibro-tactile Indicator

Finding

There is no vibro-tactile indication at the signal.

On-Site Finding Not Found

Recommendation

Provide compliant vibro-tactile indicator at the signal.

Recommendation See Recommendation

Costing Info (Estimated)

\$900



Code Reference CA MUTCD, CA MUTCD 4E.08

Progress

Record Number	332281	Resolution	None
Progress	Not_Started	Priority	Seven
Actual Date		Projected Date	06/30/2032
Actual Cost	\$0.00	Contractor	
Comments	No Comments		
Assignment	None	New Value	0
Designated Staff			

Paramount Boulevard & Brookmill Road

Intersections - Exterior : Intersections , Pedestrian Signal Indicator

Paramount Boulevard & Brookmill Road

South Crossing West To East @ 33.937904856612, -118.141688704491

Intersections , Pedestrian Signal Indicator : Speech Walk Message

Finding

Speech walk message is not provided at the signal.

On-Site Finding Not Found

Recommendation

Provide compliant speech walk message for the signal.

Recommendation See Recommendation

Costing Info (Estimated)

\$900



Code Reference CA MUTCD, CA MUTCD 4E.08

Progress

Record Number	332282	Resolution	None
Progress	Not_Started	Priority	Seven
Actual Date		Projected Date	06/30/2032
Actual Cost	\$0.00	Contractor	
Comments	No Comments		
Assignment	None	New Value	0
Designated Staff			

Paramount Boulevard & Brookmill Road

Intersections - Exterior : Intersections , Walking Surface

Paramount Boulevard & Brookmill Road

West Crossing @ 33.938026134082, -118.141592144966

Intersections , Walking Surface : Crosswalk - Traffic Stop Bars

Finding

Traffic stop bars are not at a minimum of 4 feet from crosswalk.

On-Site Finding Not Compliant

Recommendation

Traffic stop bars shall be at a minimum of 4 feet from crosswalk.

Recommendation See Recommendation

Costing Info (Estimated)

\$1,500



Code Reference

Progress

Record Number	332223	Resolution	None
Progress	Not_Started	Priority	Seven
Actual Date		Projected Date	06/30/2032
Actual Cost	\$0.00	Contractor	
Comments	No Comments		
Assignment	None	New Value	0
Designated Staff			

Paramount Boulevard & Brookmill Road

Intersections - Exterior : Intersections , Pedestrian Signal Signage

Paramount Boulevard & Brookmill Road

West Crossing North To South @ 33.938110694417, -118.141551911831

Intersections , Pedestrian Signal Signage : Tactile Arrow

Finding

No tactile arrow provided for the signal.

On-Site Finding Not Found

Recommendation

Provide a compliant tactile arrow at the signal.

Recommendation See Recommendation

Costing Info (Estimated)

\$900



Code Reference CA MUTCD 4E.08

Progress

Record Number	332254	Resolution	None
Progress	Not_Started	Priority	Seven
Actual Date		Projected Date	06/30/2032
Actual Cost	\$0.00	Contractor	
Comments	No Comments		
Assignment	None	New Value	0
Designated Staff			

Paramount Boulevard & Brookmill Road

Intersections - Exterior : Intersections , Pedestrian Signal Signage

Paramount Boulevard & Brookmill Road

West Crossing North To South @ 33.938110694417, -118.141551911831

Intersections , Pedestrian Signal Signage : Universal Tactile

Finding

Either universal tactile or universal symbol is not provided at the signal.

On-Site Finding Not Found

Recommendation

Universal tactile and universal symbol must be provided at the signal (3 braille dots forming an equilateral triangle).

Recommendation See Recommendation

Costing Info (Estimated)

\$900



Code Reference CA MUTCD, CA MUTCD 4E.08

Progress

Record Number	332255	Resolution	None
Progress	Not_Started	Priority	Seven
Actual Date		Projected Date	06/30/2032
Actual Cost	\$0.00	Contractor	
Comments	No Comments		
Assignment	None	New Value	0
Designated Staff			

Paramount Boulevard & Brookmill Road

Intersections - Exterior : Intersections , Pedestrian Signal Signage

Paramount Boulevard & Brookmill Road

West Crossing North To South @ 33.938110694417, -118.141551911831

Intersections , Pedestrian Signal Signage : Street Name Information

Finding

There is no street name information related signage at the signal.

On-Site Finding Not Found

Recommendation

Provide compliant signage that includes street name.

Recommendation See Recommendation

Costing Info (Estimated)

\$158



Code Reference CA MUTCD, CA MUTCD 4E.08

Progress

Record Number	332256	Resolution	None
Progress	Not_Started	Priority	Seven
Actual Date		Projected Date	06/30/2032
Actual Cost	\$0.00	Contractor	
Comments	No Comments		
Assignment	None	New Value	0
Designated Staff			

Paramount Boulevard & Brookmill Road

Intersections - Exterior : Intersections , Pedestrian Signal Signage

Paramount Boulevard & Brookmill Road

West Crossing North To South @ 33.938110694417, -118.141551911831

Intersections , Pedestrian Signal Signage : No Color Coded Bands

Finding

There are no color coded bands provided at the signal.

On-Site Finding Not Found

Recommendation

Provide 2" wide yellow band and 1" wide dark border bands above and below the yellow band.

Recommendation See Recommendation

Costing Info (Estimated)

\$158



Code Reference CA 11B-703.7.2.7, CA MUTCD 4E.08

Progress

Record Number	332257	Resolution	None
Progress	Not_Started	Priority	Seven
Actual Date		Projected Date	06/30/2032
Actual Cost	\$0.00	Contractor	
Comments	No Comments		
Assignment	None	New Value	0
Designated Staff			

Paramount Boulevard & Brookmill Road

Intersections - Exterior : Intersections , Pedestrian Signal Signage

Paramount Boulevard & Brookmill Road

West Crossing North To South @ 33.938110694417, -118.141551911831

Intersections , Pedestrian Signal Signage : Crosswalk Map

Finding

There is no crosswalk map provided at the signal.

On-Site Finding Not Found

Recommendation

Provide a crosswalk map.

Recommendation See Recommendation

Costing Info (Estimated)

\$158



Code Reference CA MUTCD 4E.08

Progress

Record Number	332258	Resolution	None
Progress	Not_Started	Priority	Seven
Actual Date		Projected Date	06/30/2032
Actual Cost	\$0.00	Contractor	
Comments	No Comments		
Assignment	None	New Value	0
Designated Staff			

Paramount Boulevard & Brookmill Road

Intersections - Exterior : Intersections , Pedestrian Signal Indicator

Paramount Boulevard & Brookmill Road

West Crossing North To South @ 33.938110694417, -118.141551911831

Intersections , Pedestrian Signal Indicator : Locator Tone

Finding

No locator tone provided for the pedestrian signal indicator.

On-Site Finding Not Found

Recommendation

Provide locator tone for the indicator.

Recommendation See Recommendation

Costing Info (Estimated)

\$900



Code Reference CA MUTCD, CA MUTCD 4E.08

Progress

Record Number	332259	Resolution	None
Progress	Not_Started	Priority	Seven
Actual Date		Projected Date	06/30/2032
Actual Cost	\$0.00	Contractor	
Comments	No Comments		
Assignment	None	New Value	0
Designated Staff			

Paramount Boulevard & Brookmill Road

Intersections - Exterior : Intersections , Pedestrian Signal Indicator

Paramount Boulevard & Brookmill Road

West Crossing North To South @ 33.938110694417, -118.141551911831

Intersections , Pedestrian Signal Indicator : Walk Interval Tone

Finding

No walk interval tone provided for the pedestrian signal indicator.

On-Site Finding Not Found

Recommendation

Provide compliant walk interval tone.

Recommendation See Recommendation

Costing Info (Estimated)

\$150



Code Reference CA MUTCD, CA MUTCD 4E.08

Progress

Record Number	332260	Resolution	None
Progress	Not_Started	Priority	Seven
Actual Date		Projected Date	06/30/2032
Actual Cost	\$0.00	Contractor	
Comments	No Comments		
Assignment	None	New Value	0
Designated Staff			

Paramount Boulevard & Brookmill Road

Intersections - Exterior : Intersections , Pedestrian Signal Indicator

Paramount Boulevard & Brookmill Road

West Crossing North To South @ 33.938110694417, -118.141551911831

Intersections , Pedestrian Signal Indicator : Vibro-tactile Indicator

Finding

There is no vibro-tactile indication at the signal.

On-Site Finding Not Found

Recommendation

Provide compliant vibro-tactile indicator at the signal.

Recommendation See Recommendation

Costing Info (Estimated)

\$900



Code Reference CA MUTCD, CA MUTCD 4E.08

Progress

Record Number	332261	Resolution	None
Progress	Not_Started	Priority	Seven
Actual Date		Projected Date	06/30/2032
Actual Cost	\$0.00	Contractor	
Comments	No Comments		
Assignment	None	New Value	0
Designated Staff			

Paramount Boulevard & Brookmill Road

Intersections - Exterior : Intersections , Pedestrian Signal Indicator

Paramount Boulevard & Brookmill Road

West Crossing North To South @ 33.938110694417, -118.141551911831

Intersections , Pedestrian Signal Indicator : Speech Walk Message

Finding

Speech walk message is not provided at the signal.

On-Site Finding Not Found

Recommendation

Provide compliant speech walk message for the signal.

Recommendation See Recommendation

Costing Info (Estimated)

\$900



Code Reference

CA MUTCD, CA MUTCD 4E.08

Progress

Record Number	332262	Resolution	None
Progress	Not_Started	Priority	Seven
Actual Date		Projected Date	06/30/2032
Actual Cost	\$0.00	Contractor	
Comments	No Comments		
Assignment	None	New Value	0
Designated Staff			

Paramount Boulevard & Brookmill Road

Intersections - Exterior : Intersections , Pedestrian Signal Signage

Paramount Boulevard & Brookmill Road

West Crossing South To North @ 33.937939348387, -118.141675293446

Intersections , Pedestrian Signal Signage : Tactile Arrow

Finding

No tactile arrow provided for the signal.

On-Site Finding Not Found

Recommendation

Provide a compliant tactile arrow at the signal.

Recommendation See Recommendation

Costing Info (Estimated)

\$900



Code Reference CA MUTCD 4E.08

Progress

Record Number	332283	Resolution	None
Progress	Not_Started	Priority	Seven
Actual Date		Projected Date	06/30/2032
Actual Cost	\$0.00	Contractor	
Comments	No Comments		
Assignment	None	New Value	0
Designated Staff			

Paramount Boulevard & Brookmill Road

Intersections - Exterior : Intersections , Pedestrian Signal Signage

Paramount Boulevard & Brookmill Road

West Crossing South To North @ 33.937939348387, -118.141675293446

Intersections , Pedestrian Signal Signage : Universal Tactile

Finding

Either universal tactile or universal symbol is not provided at the signal.

On-Site Finding Not Found

Recommendation

Universal tactile and universal symbol must be provided at the signal (3 braille dots forming an equilateral triangle).

Recommendation See Recommendation

Costing Info (Estimated)

\$900



Code Reference CA MUTCD, CA MUTCD 4E.08

Progress

Record Number	332284	Resolution	None
Progress	Not_Started	Priority	Seven
Actual Date		Projected Date	06/30/2032
Actual Cost	\$0.00	Contractor	
Comments	No Comments		
Assignment	None	New Value	0
Designated Staff			

Paramount Boulevard & Brookmill Road

Intersections - Exterior : Intersections , Pedestrian Signal Signage

Paramount Boulevard & Brookmill Road

West Crossing South To North @ 33.937939348387, -118.141675293446

Intersections , Pedestrian Signal Signage : Street Name Information

Finding

There is no street name information related signage at the signal.

On-Site Finding Not Found

Recommendation

Provide compliant signage that includes street name.

Recommendation See Recommendation

Costing Info (Estimated)

\$158



Code Reference CA MUTCD, CA MUTCD 4E.08

Progress

Record Number	332285	Resolution	None
Progress	Not_Started	Priority	Seven
Actual Date		Projected Date	06/30/2032
Actual Cost	\$0.00	Contractor	
Comments	No Comments		
Assignment	None	New Value	0
Designated Staff			

Paramount Boulevard & Brookmill Road

Intersections - Exterior : Intersections , Pedestrian Signal Signage

Paramount Boulevard & Brookmill Road

West Crossing South To North @ 33.937939348387, -118.141675293446

Intersections , Pedestrian Signal Signage : No Color Coded Bands

Finding

There are no color coded bands provided at the signal.

On-Site Finding Not Found

Recommendation

Provide 2" wide yellow band and 1" wide dark border bands above and below the yellow band.

Recommendation See Recommendation

Costing Info (Estimated)

\$158



Code Reference CA 11B-703.7.2.7,CA MUTCD 4E.08

Progress

Record Number	332286	Resolution	None
Progress	Not_Started	Priority	Seven
Actual Date		Projected Date	06/30/2032
Actual Cost	\$0.00	Contractor	
Comments	No Comments		
Assignment	None	New Value	0
Designated Staff			

Paramount Boulevard & Brookmill Road

Intersections - Exterior : Intersections , Pedestrian Signal Signage

Paramount Boulevard & Brookmill Road

West Crossing South To North @ 33.937939348387, -118.141675293446

Intersections , Pedestrian Signal Signage : Crosswalk Map

Finding

There is no crosswalk map provided at the signal.

On-Site Finding Not Found

Recommendation

Provide a crosswalk map.

Recommendation See Recommendation

Costing Info (Estimated)

\$158



Code Reference CA MUTCD 4E.08

Progress

Record Number	332287	Resolution	None
Progress	Not_Started	Priority	Seven
Actual Date		Projected Date	06/30/2032
Actual Cost	\$0.00	Contractor	
Comments	No Comments		
Assignment	None	New Value	0
Designated Staff			

Paramount Boulevard & Brookmill Road

Intersections - Exterior : Intersections , Pedestrian Signal Indicator

Paramount Boulevard & Brookmill Road

West Crossing South To North @ 33.937939348387, -118.141675293446

Intersections , Pedestrian Signal Indicator : Locator Tone

Finding

No locator tone provided for the pedestrian signal indicator.

On-Site Finding Not Found

Recommendation

Provide locator tone for the indicator.

Recommendation See Recommendation

Costing Info (Estimated)

\$900



Code Reference CA MUTCD, CA MUTCD 4E.08

Progress

Record Number	332288	Resolution	None
Progress	Not_Started	Priority	Seven
Actual Date		Projected Date	06/30/2032
Actual Cost	\$0.00	Contractor	
Comments	No Comments		
Assignment	None	New Value	0
Designated Staff			

Paramount Boulevard & Brookmill Road

Intersections - Exterior : Intersections , Pedestrian Signal Indicator

Paramount Boulevard & Brookmill Road

West Crossing South To North @ 33.937939348387, -118.141675293446

Intersections , Pedestrian Signal Indicator : Walk Interval Tone

Finding

No walk interval tone provided for the pedestrian signal indicator.

On-Site Finding Not Found

Recommendation

Provide compliant walk interval tone.

Recommendation See Recommendation

Costing Info (Estimated)

\$150



Code Reference CA MUTCD, CA MUTCD 4E.08

Progress

Record Number	332289	Resolution	None
Progress	Not_Started	Priority	Seven
Actual Date		Projected Date	06/30/2032
Actual Cost	\$0.00	Contractor	
Comments	No Comments		
Assignment	None	New Value	0
Designated Staff			

Paramount Boulevard & Brookmill Road

Intersections - Exterior : Intersections , Pedestrian Signal Indicator

Paramount Boulevard & Brookmill Road

West Crossing South To North @ 33.937939348387, -118.141675293446

Intersections , Pedestrian Signal Indicator : Vibro-tactile Indicator

Finding

There is no vibro-tactile indication at the signal.

On-Site Finding Not Found

Recommendation

Provide compliant vibro-tactile indicator at the signal.

Recommendation See Recommendation

Costing Info (Estimated)

\$900



Code Reference CA MUTCD, CA MUTCD 4E.08

Progress

Record Number	332290	Resolution	None
Progress	Not_Started	Priority	Seven
Actual Date		Projected Date	06/30/2032
Actual Cost	\$0.00	Contractor	
Comments	No Comments		
Assignment	None	New Value	0
Designated Staff			

Paramount Boulevard & Brookmill Road

Intersections - Exterior : Intersections , Pedestrian Signal Indicator

Paramount Boulevard & Brookmill Road

West Crossing South To North @ 33.937939348387, -118.141675293446

Intersections , Pedestrian Signal Indicator : Speech Walk Message

Finding

Speech walk message is not provided at the signal.

On-Site Finding Not Found

Recommendation

Provide compliant speech walk message for the signal.

Recommendation See Recommendation

Costing Info (Estimated)

\$900



Code Reference

CA MUTCD, CA MUTCD 4E.08

Progress

Record Number	332291	Resolution	None
Progress	Not_Started	Priority	Seven
Actual Date		Projected Date	06/30/2032
Actual Cost	\$0.00	Contractor	
Comments	No Comments		
Assignment	None	New Value	0
Designated Staff			

Paramount Boulevard & Brookmill Road



Paramount Boulevard & Brookmill Road

Paramount Boulevard & Brookmill Road
Downey, CA 90241

Date of Inspection
1/6/2017

*Estimated Facility Total: \$50,922

*Estimated facility total is for estimating purposes only and does not represent total construction, repair totals or design fees.

Prepared By

Disability Access Consultants

(800) 743-7067

Prepared Using



Accessibility Survey



City of Downey Paramount Boulevard & Firestone Boulevard

Paramount Boulevard & Firestone Boulevard
Downey, CA 90241

Date of Inspection
1/6/2017

Prepared By

Disability Access Consultants

(800) 743-7067

Paramount Boulevard & Firestone Boulevard

Curb Ramps - Exterior : Curb Ramp , Landings and Transitions

Northeast Corner @ 33.942740244596, -118.137748539448

Bottom Landing

Curb Ramp , Landings and Transitions : Bottom Landing Slope

Finding

The slope at the bottom landing is greater than allowed.

On-Site Finding 2.70 percent

Recommendation

Provide a compliant bottom landing that does not exceed the maximum slope requirements.

Recommendation Up to 2.08 percent

Costing Info (Estimated)

Provide compliant landing \$240



Code Reference ADA 402, 406.4, 406.2, 403.3, 406.1, CA 11B-406.5.3

Progress

Record Number	332396	Resolution	None
Progress	Not_Started	Priority	Seven
Actual Date		Projected Date	06/30/2032
Actual Cost	\$0.00	Contractor	
Comments	No Comments		
Assignment	None	New Value	0
Designated Staff			

Paramount Boulevard & Firestone Boulevard

Curb Ramps - Exterior : Curb Ramp

Southeast Corner #1 @ 33.942513279007, -118.137925565243

Bottom Landing

Curb Ramp : Bottom Landing Slope

Finding

The bottom landing of the curb ramp is on the street, and the slope of the bottom landing is not compliant.

On-Site Finding 8.10 percent

Recommendation

Ensure the bottom landing slope is compliant and provides a smooth transition.

Recommendation Up to 5.00 percent

Costing Info (Estimated)

Repave landing \$1,260



Code Reference ADA 406, 406.2, CA 11B-406.5.8

Progress

Record Number	332395	Resolution	None
Progress	Not_Started	Priority	Seven
Actual Date		Projected Date	06/30/2032
Actual Cost	\$0.00	Contractor	
Comments	No Comments		
Assignment	None	New Value	0
Designated Staff			

Paramount Boulevard & Firestone Boulevard

Curb Ramps - Exterior : Curb Ramp

Southwest Corner @ 33.942696854162, -118.138203173876

Bottom Landing

Curb Ramp : Bottom Landing Slope

Finding

The bottom landing of the curb ramp is on the street, and the slope of the bottom landing is not compliant.

On-Site Finding 7.00 percent

Recommendation

Ensure the bottom landing slope is compliant and provides a smooth transition.

Recommendation Up to 5.00 percent

Costing Info (Estimated)

Repave landing \$1,260



Code Reference ADA 406, 406.2, CA 11B-406.5.8

Progress

Record Number	332292	Resolution	None
Progress	Not_Started	Priority	Seven
Actual Date		Projected Date	06/30/2032
Actual Cost	\$0.00	Contractor	
Comments	No Comments		
Assignment	None	New Value	0
Designated Staff			

Paramount Boulevard & Firestone Boulevard

Intersections - Exterior : Intersections , Walking Surface

Paramount Boulevard & Firestone Boulevard

East Crossing @ 33.942642337945, -118.137833029032

Intersections , Walking Surface : Crosswalk - Traffic Stop Bars

Finding

Traffic stop bars are not at a minimum of 4 feet from crosswalk.

On-Site Finding Not Compliant

Recommendation

Traffic stop bars shall be at a minimum of 4 feet from crosswalk.

Recommendation See Recommendation

Costing Info (Estimated)

\$1,500



Code Reference

Progress

Record Number	332296	Resolution	None
Progress	Not_Started	Priority	Seven
Actual Date		Projected Date	06/30/2032
Actual Cost	\$0.00	Contractor	
Comments	No Comments		
Assignment	None	New Value	0
Designated Staff			

Paramount Boulevard & Firestone Boulevard

Intersections - Exterior : Intersections , Pedestrian Signal Controls

Paramount Boulevard & Firestone Boulevard

East Crossing North To South @ 33.942724668545, -118.137732446194

Intersections , Pedestrian Signal Controls : Push Button - Distance from Crosswalk

Finding

Push button distance from crosswalk is not compliant.

On-Site Finding 179.00 inches

Recommendation

Provide a compliant push button.

Recommendation Up to 60.00 inches

Costing Info (Estimated)

\$900



Code Reference CA MUTCD 4E.08

Progress

Record Number	332322	Resolution	None
Progress	Not_Started	Priority	Seven
Actual Date		Projected Date	06/30/2032
Actual Cost	\$0.00	Contractor	
Comments	No Comments		
Assignment	None	New Value	0
Designated Staff			

Paramount Boulevard & Firestone Boulevard

Intersections - Exterior : Intersections , Pedestrian Signal Controls

Paramount Boulevard & Firestone Boulevard

East Crossing North To South @ 33.942724668545, -118.137732446194

Intersections , Pedestrian Signal Controls : Push Button

Finding

Push button does not contrast in color.

On-Site Finding Not Contrasts

Recommendation

Push button must contrast in color.

Recommendation See Recommendation

Costing Info (Estimated)

\$900



Code Reference CA MUTCD 4E.08

Progress

Record Number	332323	Resolution	None
Progress	Not_Started	Priority	Seven
Actual Date		Projected Date	06/30/2032
Actual Cost	\$0.00	Contractor	
Comments	No Comments		
Assignment	None	New Value	0
Designated Staff			

Paramount Boulevard & Firestone Boulevard

Intersections - Exterior : Intersections , Pedestrian Signal Controls

Paramount Boulevard & Firestone Boulevard

East Crossing North To South @ 33.942724668545, -118.137732446194

Intersections , Pedestrian Signal Controls : Push Button Height

Finding

Push button height is not compliant.

On-Site Finding 39.62 inches

Recommendation

Provide a compliant push button.

Recommendation 41.00 - 48.00 inches

Costing Info (Estimated)

\$900



Code Reference ADA 308, 308.3, CA MUTCD 4E.09, CA MUTCD 4E.08

Progress

Record Number	332324	Resolution	None
Progress	Not_Started	Priority	Seven
Actual Date		Projected Date	06/30/2032
Actual Cost	\$0.00	Contractor	
Comments	No Comments		
Assignment	None	New Value	0
Designated Staff			

Paramount Boulevard & Firestone Boulevard

Intersections - Exterior : Intersections , Pedestrian Signal Signage

Paramount Boulevard & Firestone Boulevard

East Crossing North To South @ 33.942724668545, -118.137732446194

Intersections , Pedestrian Signal Signage : Tactile Arrow

Finding

No tactile arrow provided for the signal.

On-Site Finding Not Found

Recommendation

Provide a compliant tactile arrow at the signal.

Recommendation See Recommendation

Costing Info (Estimated)

\$900



Code Reference CA MUTCD 4E.08

Progress

Record Number	332325	Resolution	None
Progress	Not_Started	Priority	Seven
Actual Date		Projected Date	06/30/2032
Actual Cost	\$0.00	Contractor	
Comments	No Comments		
Assignment	None	New Value	0
Designated Staff			

Paramount Boulevard & Firestone Boulevard

Intersections - Exterior : Intersections , Pedestrian Signal Signage

Paramount Boulevard & Firestone Boulevard

East Crossing North To South @ 33.942724668545, -118.137732446194

Intersections , Pedestrian Signal Signage : Universal Tactile

Finding

Either universal tactile or universal symbol is not provided at the signal.

On-Site Finding Not Found

Recommendation

Universal tactile and universal symbol must be provided at the signal (3 braille dots forming an equilateral triangle).

Recommendation See Recommendation

Costing Info (Estimated)

\$900



Code Reference CA MUTCD, CA MUTCD 4E.08

Progress

Record Number	332326	Resolution	None
Progress	Not_Started	Priority	Seven
Actual Date		Projected Date	06/30/2032
Actual Cost	\$0.00	Contractor	
Comments	No Comments		
Assignment	None	New Value	0
Designated Staff			

Paramount Boulevard & Firestone Boulevard

Intersections - Exterior : Intersections , Pedestrian Signal Signage

Paramount Boulevard & Firestone Boulevard

East Crossing North To South @ 33.942724668545, -118.137732446194

Intersections , Pedestrian Signal Signage : Street Name Information

Finding

There is no street name information related signage at the signal.

On-Site Finding Not Found

Recommendation

Provide compliant signage that includes street name.

Recommendation See Recommendation

Costing Info (Estimated)

\$158



Code Reference

CA MUTCD, CA MUTCD 4E.08

Progress

Record Number	332327	Resolution	None
Progress	Not_Started	Priority	Seven
Actual Date		Projected Date	06/30/2032
Actual Cost	\$0.00	Contractor	
Comments	No Comments		
Assignment	None	New Value	0
Designated Staff			

Paramount Boulevard & Firestone Boulevard

Intersections - Exterior : Intersections , Pedestrian Signal Signage

Paramount Boulevard & Firestone Boulevard

East Crossing North To South @ 33.942724668545, -118.137732446194

Intersections , Pedestrian Signal Signage : No Color Coded Bands

Finding

There are no color coded bands provided at the signal.

On-Site Finding Not Found

Recommendation

Provide 2" wide yellow band and 1" wide dark border bands above and below the yellow band.

Recommendation See Recommendation

Costing Info (Estimated)

\$158



Code Reference

CA 11B-703.7.2.7, CA MUTCD 4E.08

Progress

Record Number	332328	Resolution	None
Progress	Not_Started	Priority	Seven
Actual Date		Projected Date	06/30/2032
Actual Cost	\$0.00	Contractor	
Comments	No Comments		
Assignment	None	New Value	0
Designated Staff			

Paramount Boulevard & Firestone Boulevard

Intersections - Exterior : Intersections , Pedestrian Signal Signage

Paramount Boulevard & Firestone Boulevard

East Crossing North To South @ 33.942724668545, -118.137732446194

Intersections , Pedestrian Signal Signage : Crosswalk Map

Finding

There is no crosswalk map provided at the signal.

On-Site Finding Not Found

Recommendation

Provide a crosswalk map.

Recommendation See Recommendation

Costing Info (Estimated)

\$158



Code Reference CA MUTCD 4E.08

Progress

Record Number	332329	Resolution	None
Progress	Not_Started	Priority	Seven
Actual Date		Projected Date	06/30/2032
Actual Cost	\$0.00	Contractor	
Comments	No Comments		
Assignment	None	New Value	0
Designated Staff			

Paramount Boulevard & Firestone Boulevard

Intersections - Exterior : Intersections , Pedestrian Signal Indicator

Paramount Boulevard & Firestone Boulevard

East Crossing North To South @ 33.942724668545, -118.137732446194

Intersections , Pedestrian Signal Indicator : Locator Tone

Finding

No locator tone provided for the pedestrian signal indicator.

On-Site Finding Not Found

Recommendation

Provide locator tone for the indicator.

Recommendation See Recommendation

Costing Info (Estimated)

\$900



Code Reference CA MUTCD, CA MUTCD 4E.08

Progress

Record Number	332330	Resolution	None
Progress	Not_Started	Priority	Seven
Actual Date		Projected Date	06/30/2032
Actual Cost	\$0.00	Contractor	
Comments	No Comments		
Assignment	None	New Value	0
Designated Staff			

Paramount Boulevard & Firestone Boulevard

Intersections - Exterior : Intersections , Pedestrian Signal Indicator

Paramount Boulevard & Firestone Boulevard

East Crossing North To South @ 33.942724668545, -118.137732446194

Intersections , Pedestrian Signal Indicator : Walk Interval Tone

Finding

No walk interval tone provided for the pedestrian signal indicator.

On-Site Finding Not Found

Recommendation

Provide compliant walk interval tone.

Recommendation See Recommendation

Costing Info (Estimated)

\$150



Code Reference CA MUTCD, CA MUTCD 4E.08

Progress

Record Number	332331	Resolution	None
Progress	Not_Started	Priority	Seven
Actual Date		Projected Date	06/30/2032
Actual Cost	\$0.00	Contractor	
Comments	No Comments		
Assignment	None	New Value	0
Designated Staff			

Paramount Boulevard & Firestone Boulevard

Intersections - Exterior : Intersections , Pedestrian Signal Indicator

Paramount Boulevard & Firestone Boulevard

East Crossing North To South @ 33.942724668545, -118.137732446194

Intersections , Pedestrian Signal Indicator : Vibro-tactile Indicator

Finding

There is no vibro-tactile indication at the signal.

On-Site Finding Not Found

Recommendation

Provide compliant vibro-tactile indicator at the signal.

Recommendation See Recommendation

Costing Info (Estimated)

\$900



Code Reference

CA MUTCD, CA MUTCD 4E.08

Progress

Record Number	332332	Resolution	None
Progress	Not_Started	Priority	Seven
Actual Date		Projected Date	06/30/2032
Actual Cost	\$0.00	Contractor	
Comments	No Comments		
Assignment	None	New Value	0
Designated Staff			

Paramount Boulevard & Firestone Boulevard

Intersections - Exterior : Intersections , Pedestrian Signal Indicator

Paramount Boulevard & Firestone Boulevard

East Crossing North To South @ 33.942724668545, -118.137732446194

Intersections , Pedestrian Signal Indicator : Speech Walk Message

Finding

Speech walk message is not provided at the signal.

On-Site Finding Not Found

Recommendation

Provide compliant speech walk message for the signal.

Recommendation See Recommendation

Costing Info (Estimated)

\$900



Code Reference CA MUTCD, CA MUTCD 4E.08

Progress

Record Number	332333	Resolution	None
Progress	Not_Started	Priority	Seven
Actual Date		Projected Date	06/30/2032
Actual Cost	\$0.00	Contractor	
Comments	No Comments		
Assignment	None	New Value	0
Designated Staff			

Paramount Boulevard & Firestone Boulevard

Intersections - Exterior : Intersections , Pedestrian Signal Controls

Paramount Boulevard & Firestone Boulevard

East Crossing South To North @ 33.942506603539, -118.137888014317

Intersections , Pedestrian Signal Controls : Push Button - Distance from Crosswalk

Finding

Push button distance from crosswalk is not compliant.

On-Site Finding 162.00 inches

Recommendation

Provide a compliant push button.

Recommendation Up to 60.00 inches

Costing Info (Estimated)

\$900



Code Reference CA MUTCD 4E.08

Progress

Record Number	332371	Resolution	None
Progress	Not_Started	Priority	Seven
Actual Date		Projected Date	06/30/2032
Actual Cost	\$0.00	Contractor	
Comments	No Comments		
Assignment	None	New Value	0
Designated Staff			

Paramount Boulevard & Firestone Boulevard

Intersections - Exterior : Intersections , Pedestrian Signal Controls

Paramount Boulevard & Firestone Boulevard

East Crossing South To North @ 33.942506603539, -118.137888014317

Intersections , Pedestrian Signal Controls : Push Button

Finding

Push button does not contrast in color.

On-Site Finding Not Contrasts

Recommendation

Push button must contrast in color.

Recommendation See Recommendation

Costing Info (Estimated)

\$900



Code Reference CA MUTCD 4E.08

Progress

Record Number	332372	Resolution	None
Progress	Not_Started	Priority	Seven
Actual Date		Projected Date	06/30/2032
Actual Cost	\$0.00	Contractor	
Comments	No Comments		
Assignment	None	New Value	0
Designated Staff			

Paramount Boulevard & Firestone Boulevard

Intersections - Exterior : Intersections , Pedestrian Signal Controls

Paramount Boulevard & Firestone Boulevard

East Crossing South To North @ 33.942506603539, -118.137888014317

Intersections , Pedestrian Signal Controls : Push Button Height

Finding

Push button height is not compliant.

On-Site Finding 39.75 inches

Recommendation

Provide a compliant push button.

Recommendation 41.00 - 48.00 inches

Costing Info (Estimated)

\$900



Code Reference ADA 308, 308.3, CA MUTCD 4E.09, CA MUTCD 4E.08

Progress

Record Number	332373	Resolution	None
Progress	Not_Started	Priority	Seven
Actual Date		Projected Date	06/30/2032
Actual Cost	\$0.00	Contractor	
Comments	No Comments		
Assignment	None	New Value	0
Designated Staff			

Paramount Boulevard & Firestone Boulevard

Intersections - Exterior : Intersections , Pedestrian Signal Signage

Paramount Boulevard & Firestone Boulevard

East Crossing South To North @ 33.942506603539, -118.137888014317

Intersections , Pedestrian Signal Signage : Tactile Arrow

Finding

No tactile arrow provided for the signal.

On-Site Finding Not Found

Recommendation

Provide a compliant tactile arrow at the signal.

Recommendation See Recommendation

Costing Info (Estimated)

\$900



Code Reference CA MUTCD 4E.08

Progress

Record Number	332374	Resolution	None
Progress	Not_Started	Priority	Seven
Actual Date		Projected Date	06/30/2032
Actual Cost	\$0.00	Contractor	
Comments	No Comments		
Assignment	None	New Value	0
Designated Staff			

Paramount Boulevard & Firestone Boulevard

Intersections - Exterior : Intersections , Pedestrian Signal Signage

Paramount Boulevard & Firestone Boulevard

East Crossing South To North @ 33.942506603539, -118.137888014317

Intersections , Pedestrian Signal Signage : Universal Tactile

Finding

Either universal tactile or universal symbol is not provided at the signal.

On-Site Finding Not Found

Recommendation

Universal tactile and universal symbol must be provided at the signal (3 braille dots forming an equilateral triangle).

Recommendation See Recommendation

Costing Info (Estimated)

\$900



Code Reference CA MUTCD, CA MUTCD 4E.08

Progress

Record Number	332375	Resolution	None
Progress	Not_Started	Priority	Seven
Actual Date		Projected Date	06/30/2032
Actual Cost	\$0.00	Contractor	
Comments	No Comments		
Assignment	None	New Value	0
Designated Staff			

Paramount Boulevard & Firestone Boulevard

Intersections - Exterior : Intersections , Pedestrian Signal Signage

Paramount Boulevard & Firestone Boulevard

East Crossing South To North @ 33.942506603539, -118.137888014317

Intersections , Pedestrian Signal Signage : Street Name Information

Finding

There is no street name information related signage at the signal.

On-Site Finding Not Found

Recommendation

Provide compliant signage that includes street name.

Recommendation See Recommendation

Costing Info (Estimated)

\$158



Code Reference CA MUTCD, CA MUTCD 4E.08

Progress

Record Number	332376	Resolution	None
Progress	Not_Started	Priority	Seven
Actual Date		Projected Date	06/30/2032
Actual Cost	\$0.00	Contractor	
Comments	No Comments		
Assignment	None	New Value	0
Designated Staff			

Paramount Boulevard & Firestone Boulevard

Intersections - Exterior : Intersections , Pedestrian Signal Signage

Paramount Boulevard & Firestone Boulevard

East Crossing South To North @ 33.942506603539, -118.137888014317

Intersections , Pedestrian Signal Signage : No Color Coded Bands

Finding

There are no color coded bands provided at the signal.

On-Site Finding Not Found

Recommendation

Provide 2" wide yellow band and 1" wide dark border bands above and below the yellow band.

Recommendation See Recommendation

Costing Info (Estimated)

\$158



Code Reference

CA 11B-703.7.2.7, CA MUTCD 4E.08

Progress

Record Number	332377	Resolution	None
Progress	Not_Started	Priority	Seven
Actual Date		Projected Date	06/30/2032
Actual Cost	\$0.00	Contractor	
Comments	No Comments		
Assignment	None	New Value	0
Designated Staff			

Paramount Boulevard & Firestone Boulevard

Intersections - Exterior : Intersections , Pedestrian Signal Signage

Paramount Boulevard & Firestone Boulevard

East Crossing South To North @ 33.942506603539, -118.137888014317

Intersections , Pedestrian Signal Signage : Crosswalk Map

Finding

There is no crosswalk map provided at the signal.

On-Site Finding Not Found

Recommendation

Provide a crosswalk map.

Recommendation See Recommendation

Costing Info (Estimated)

\$158



Code Reference CA MUTCD 4E.08

Progress

Record Number	332378	Resolution	None
Progress	Not_Started	Priority	Seven
Actual Date		Projected Date	06/30/2032
Actual Cost	\$0.00	Contractor	
Comments	No Comments		
Assignment	None	New Value	0
Designated Staff			

Paramount Boulevard & Firestone Boulevard

Intersections - Exterior : Intersections , Pedestrian Signal Indicator

Paramount Boulevard & Firestone Boulevard

East Crossing South To North @ 33.942506603539, -118.137888014317

Intersections , Pedestrian Signal Indicator : Locator Tone

Finding

No locator tone provided for the pedestrian signal indicator.

On-Site Finding Not Found

Recommendation

Provide locator tone for the indicator.

Recommendation See Recommendation

Costing Info (Estimated)

\$900



Code Reference CA MUTCD, CA MUTCD 4E.08

Progress

Record Number	332379	Resolution	None
Progress	Not_Started	Priority	Seven
Actual Date		Projected Date	06/30/2032
Actual Cost	\$0.00	Contractor	
Comments	No Comments		
Assignment	None	New Value	0
Designated Staff			

Paramount Boulevard & Firestone Boulevard

Intersections - Exterior : Intersections , Pedestrian Signal Indicator

Paramount Boulevard & Firestone Boulevard

East Crossing South To North @ 33.942506603539, -118.137888014317

Intersections , Pedestrian Signal Indicator : Walk Interval Tone

Finding

No walk interval tone provided for the pedestrian signal indicator.

On-Site Finding Not Found

Recommendation

Provide compliant walk interval tone.

Recommendation See Recommendation

Costing Info (Estimated)

\$150



Code Reference CA MUTCD, CA MUTCD 4E.08

Progress

Record Number	332380	Resolution	None
Progress	Not_Started	Priority	Seven
Actual Date		Projected Date	06/30/2032
Actual Cost	\$0.00	Contractor	
Comments	No Comments		
Assignment	None	New Value	0
Designated Staff			

Paramount Boulevard & Firestone Boulevard

Intersections - Exterior : Intersections , Pedestrian Signal Indicator

Paramount Boulevard & Firestone Boulevard

East Crossing South To North @ 33.942506603539, -118.137888014317

Intersections , Pedestrian Signal Indicator : Vibro-tactile Indicator

Finding

There is no vibro-tactile indication at the signal.

On-Site Finding Not Found

Recommendation

Provide compliant vibro-tactile indicator at the signal.

Recommendation See Recommendation

Costing Info (Estimated)

\$900



Code Reference CA MUTCD, CA MUTCD 4E.08

Progress

Record Number	332381	Resolution	None
Progress	Not_Started	Priority	Seven
Actual Date		Projected Date	06/30/2032
Actual Cost	\$0.00	Contractor	
Comments	No Comments		
Assignment	None	New Value	0
Designated Staff			

Paramount Boulevard & Firestone Boulevard

Intersections - Exterior : Intersections , Pedestrian Signal Indicator

Paramount Boulevard & Firestone Boulevard

East Crossing South To North @ 33.942506603539, -118.137888014317

Intersections , Pedestrian Signal Indicator : Speech Walk Message

Finding

Speech walk message is not provided at the signal.

On-Site Finding Not Found

Recommendation

Provide compliant speech walk message for the signal.

Recommendation See Recommendation

Costing Info (Estimated)

\$900



Code Reference CA MUTCD, CA MUTCD 4E.08

Progress

Record Number	332382	Resolution	None
Progress	Not_Started	Priority	Seven
Actual Date		Projected Date	06/30/2032
Actual Cost	\$0.00	Contractor	
Comments	No Comments		
Assignment	None	New Value	0
Designated Staff			

Paramount Boulevard & Firestone Boulevard

Intersections - Exterior : Intersections , Walking Surface

Paramount Boulevard & Firestone Boulevard

North Crossing @ 33.942834813413, -118.137890696526

Intersections , Walking Surface : Crosswalk - Traffic Stop Bars

Finding

Traffic stop bars are not at a minimum of 4 feet from crosswalk.

On-Site Finding Not Compliant

Recommendation

Traffic stop bars shall be at a minimum of 4 feet from crosswalk.

Recommendation See Recommendation

Costing Info (Estimated)

\$1,500



Code Reference

Progress

Record Number	332294	Resolution	None
Progress	Not_Started	Priority	Seven
Actual Date		Projected Date	06/30/2032
Actual Cost	\$0.00	Contractor	
Comments	No Comments		
Assignment	None	New Value	0
Designated Staff			

Paramount Boulevard & Firestone Boulevard

Intersections - Exterior : Intersections , Pedestrian Signal Controls

Paramount Boulevard & Firestone Boulevard

North Crossing East To West @ 33.942780297284, -118.137751221657

Intersections , Pedestrian Signal Controls : Push Button - Distance from Crosswalk

Finding

Push button distance from crosswalk is not compliant.

On-Site Finding 184.00 inches

Recommendation

Provide a compliant push button.

Recommendation Up to 60.00 inches

Costing Info (Estimated)

\$900



Code Reference CA MUTCD 4E.08

Progress

Record Number	332334	Resolution	None
Progress	Not_Started	Priority	Seven
Actual Date		Projected Date	06/30/2032
Actual Cost	\$0.00	Contractor	
Comments	No Comments		
Assignment	None	New Value	0
Designated Staff			

Paramount Boulevard & Firestone Boulevard

Intersections - Exterior : Intersections , Pedestrian Signal Controls

Paramount Boulevard & Firestone Boulevard

North Crossing East To West @ 33.942780297284, -118.137751221657

Intersections , Pedestrian Signal Controls : Push Button

Finding

Push button does not contrast in color.

On-Site Finding Not Contrasts

Recommendation

Push button must contrast in color.

Recommendation See Recommendation

Costing Info (Estimated)

\$900



Code Reference CA MUTCD 4E.08

Progress

Record Number	332335	Resolution	None
Progress	Not_Started	Priority	Seven
Actual Date		Projected Date	06/30/2032
Actual Cost	\$0.00	Contractor	
Comments	No Comments		
Assignment	None	New Value	0
Designated Staff			

Paramount Boulevard & Firestone Boulevard

Intersections - Exterior : Intersections , Pedestrian Signal Controls

Paramount Boulevard & Firestone Boulevard

North Crossing East To West @ 33.942780297284, -118.137751221657

Intersections , Pedestrian Signal Controls : Push Button Height

Finding

Push button height is not compliant.

On-Site Finding 39.50 inches

Recommendation

Provide a compliant push button.

Recommendation 41.00 - 48.00 inches

Costing Info (Estimated)

\$900



Code Reference ADA 308, 308.3, CA MUTCD 4E.09, CA MUTCD 4E.08

Progress

Record Number	332336	Resolution	None
Progress	Not_Started	Priority	Seven
Actual Date		Projected Date	06/30/2032
Actual Cost	\$0.00	Contractor	
Comments	No Comments		
Assignment	None	New Value	0
Designated Staff			

Paramount Boulevard & Firestone Boulevard

Intersections - Exterior : Intersections , Pedestrian Signal Signage

Paramount Boulevard & Firestone Boulevard

North Crossing East To West @ 33.942780297284, -118.137751221657

Intersections , Pedestrian Signal Signage : Tactile Arrow

Finding

No tactile arrow provided for the signal.

On-Site Finding Not Found

Recommendation

Provide a compliant tactile arrow at the signal.

Recommendation See Recommendation

Costing Info (Estimated)

\$900



Code Reference CA MUTCD 4E.08

Progress

Record Number	332337	Resolution	None
Progress	Not_Started	Priority	Seven
Actual Date		Projected Date	06/30/2032
Actual Cost	\$0.00	Contractor	
Comments	No Comments		
Assignment	None	New Value	0
Designated Staff			

Paramount Boulevard & Firestone Boulevard

Intersections - Exterior : Intersections , Pedestrian Signal Signage

Paramount Boulevard & Firestone Boulevard

North Crossing East To West @ 33.942780297284, -118.137751221657

Intersections , Pedestrian Signal Signage : Universal Tactile

Finding

Either universal tactile or universal symbol is not provided at the signal.

On-Site Finding Not Found

Recommendation

Universal tactile and universal symbol must be provided at the signal (3 braille dots forming an equilateral triangle).

Recommendation See Recommendation

Costing Info (Estimated)

\$900



Code Reference

CA MUTCD, CA MUTCD 4E.08

Progress

Record Number	332338	Resolution	None
Progress	Not_Started	Priority	Seven
Actual Date		Projected Date	06/30/2032
Actual Cost	\$0.00	Contractor	
Comments	No Comments		
Assignment	None	New Value	0
Designated Staff			

Paramount Boulevard & Firestone Boulevard

Intersections - Exterior : Intersections , Pedestrian Signal Signage

Paramount Boulevard & Firestone Boulevard

North Crossing East To West @ 33.942780297284, -118.137751221657

Intersections , Pedestrian Signal Signage : Street Name Information

Finding

There is no street name information related signage at the signal.

On-Site Finding Not Found

Recommendation

Provide compliant signage that includes street name.

Recommendation See Recommendation

Costing Info (Estimated)

\$158



Code Reference CA MUTCD, CA MUTCD 4E.08

Progress

Record Number	332339	Resolution	None
Progress	Not_Started	Priority	Seven
Actual Date		Projected Date	06/30/2032
Actual Cost	\$0.00	Contractor	
Comments	No Comments		
Assignment	None	New Value	0
Designated Staff			

Paramount Boulevard & Firestone Boulevard

Intersections - Exterior : Intersections , Pedestrian Signal Signage

Paramount Boulevard & Firestone Boulevard

North Crossing East To West @ 33.942780297284, -118.137751221657

Intersections , Pedestrian Signal Signage : No Color Coded Bands

Finding

There are no color coded bands provided at the signal.

On-Site Finding Not Found

Recommendation

Provide 2" wide yellow band and 1" wide dark border bands above and below the yellow band.

Recommendation See Recommendation

Costing Info (Estimated)

\$158



Code Reference

CA 11B-703.7.2.7, CA MUTCD 4E.08

Progress

Record Number	332340	Resolution	None
Progress	Not_Started	Priority	Seven
Actual Date		Projected Date	06/30/2032
Actual Cost	\$0.00	Contractor	
Comments	No Comments		
Assignment	None	New Value	0
Designated Staff			

Paramount Boulevard & Firestone Boulevard

Intersections - Exterior : Intersections , Pedestrian Signal Signage

Paramount Boulevard & Firestone Boulevard

North Crossing East To West @ 33.942780297284, -118.137751221657

Intersections , Pedestrian Signal Signage : Crosswalk Map

Finding

There is no crosswalk map provided at the signal.

On-Site Finding Not Found

Recommendation

Provide a crosswalk map.

Recommendation See Recommendation

Costing Info (Estimated)

\$158



Code Reference CA MUTCD 4E.08

Progress

Record Number	332341	Resolution	None
Progress	Not_Started	Priority	Seven
Actual Date		Projected Date	06/30/2032
Actual Cost	\$0.00	Contractor	
Comments	No Comments		
Assignment	None	New Value	0
Designated Staff			

Paramount Boulevard & Firestone Boulevard

Intersections - Exterior : Intersections , Pedestrian Signal Indicator

Paramount Boulevard & Firestone Boulevard

North Crossing East To West @ 33.942780297284, -118.137751221657

Intersections , Pedestrian Signal Indicator : Locator Tone

Finding

No locator tone provided for the pedestrian signal indicator.

On-Site Finding Not Found

Recommendation

Provide locator tone for the indicator.

Recommendation See Recommendation

Costing Info (Estimated)

\$900



Code Reference CA MUTCD, CA MUTCD 4E.08

Progress

Record Number	332342	Resolution	None
Progress	Not_Started	Priority	Seven
Actual Date		Projected Date	06/30/2032
Actual Cost	\$0.00	Contractor	
Comments	No Comments		
Assignment	None	New Value	0
Designated Staff			

Paramount Boulevard & Firestone Boulevard

Intersections - Exterior : Intersections , Pedestrian Signal Indicator

Paramount Boulevard & Firestone Boulevard

North Crossing East To West @ 33.942780297284, -118.137751221657

Intersections , Pedestrian Signal Indicator : Walk Interval Tone

Finding

No walk interval tone provided for the pedestrian signal indicator.

On-Site Finding Not Found

Recommendation

Provide compliant walk interval tone.

Recommendation See Recommendation

Costing Info (Estimated)

\$150



Code Reference CA MUTCD, CA MUTCD 4E.08

Progress

Record Number	332343	Resolution	None
Progress	Not_Started	Priority	Seven
Actual Date		Projected Date	06/30/2032
Actual Cost	\$0.00	Contractor	
Comments	No Comments		
Assignment	None	New Value	0
Designated Staff			

Paramount Boulevard & Firestone Boulevard

Intersections - Exterior : Intersections , Pedestrian Signal Indicator

Paramount Boulevard & Firestone Boulevard

North Crossing East To West @ 33.942780297284, -118.137751221657

Intersections , Pedestrian Signal Indicator : Vibro-tactile Indicator

Finding

There is no vibro-tactile indication at the signal.

On-Site Finding Not Found

Recommendation

Provide compliant vibro-tactile indicator at the signal.

Recommendation See Recommendation

Costing Info (Estimated)

\$900



Code Reference CA MUTCD, CA MUTCD 4E.08

Progress

Record Number	332344	Resolution	None
Progress	Not_Started	Priority	Seven
Actual Date		Projected Date	06/30/2032
Actual Cost	\$0.00	Contractor	
Comments	No Comments		
Assignment	None	New Value	0
Designated Staff			

Paramount Boulevard & Firestone Boulevard

Intersections - Exterior : Intersections , Pedestrian Signal Indicator

Paramount Boulevard & Firestone Boulevard

North Crossing East To West @ 33.942780297284, -118.137751221657

Intersections , Pedestrian Signal Indicator : Speech Walk Message

Finding

Speech walk message is not provided at the signal.

On-Site Finding Not Found

Recommendation

Provide compliant speech walk message for the signal.

Recommendation See Recommendation

Costing Info (Estimated)

\$900



Code Reference

CA MUTCD, CA MUTCD 4E.08

Progress

Record Number	332345	Resolution	None
Progress	Not_Started	Priority	Seven
Actual Date		Projected Date	06/30/2032
Actual Cost	\$0.00	Contractor	
Comments	No Comments		
Assignment	None	New Value	0
Designated Staff			

Paramount Boulevard & Firestone Boulevard

Intersections - Exterior : Intersections , Pedestrian Signal Controls

Paramount Boulevard & Firestone Boulevard

North Crossing West To East @ 33.942931607270, -118.138012737036

Intersections , Pedestrian Signal Controls : Push Button - Distance from Crosswalk

Finding

Push button distance from crosswalk is not compliant.

On-Site Finding 176.00 inches

Recommendation

Provide a compliant push button.

Recommendation Up to 60.00 inches

Costing Info (Estimated)

\$900



Code Reference CA MUTCD 4E.08

Progress

Record Number	332346	Resolution	None
Progress	Not_Started	Priority	Seven
Actual Date		Projected Date	06/30/2032
Actual Cost	\$0.00	Contractor	
Comments	No Comments		
Assignment	None	New Value	0
Designated Staff			

Paramount Boulevard & Firestone Boulevard

Intersections - Exterior : Intersections , Pedestrian Signal Controls

Paramount Boulevard & Firestone Boulevard

North Crossing West To East @ 33.942931607270, -118.138012737036

Intersections , Pedestrian Signal Controls : Push Button

Finding

Push button does not contrast in color.

On-Site Finding Not Contrasts

Recommendation

Push button must contrast in color.

Recommendation See Recommendation

Costing Info (Estimated)

\$900



Code Reference CA MUTCD 4E.08

Progress

Record Number	332347	Resolution	None
Progress	Not_Started	Priority	Seven
Actual Date		Projected Date	06/30/2032
Actual Cost	\$0.00	Contractor	
Comments	No Comments		
Assignment	None	New Value	0
Designated Staff			

Paramount Boulevard & Firestone Boulevard

Intersections - Exterior : Intersections , Pedestrian Signal Controls

Paramount Boulevard & Firestone Boulevard

North Crossing West To East @ 33.942931607270, -118.138012737036

Intersections , Pedestrian Signal Controls : Push Button Height

Finding

Push button height is not compliant.

On-Site Finding 39.75 inches

Recommendation

Provide a compliant push button.

Recommendation 41.00 - 48.00 inches

Costing Info (Estimated)

\$900



Code Reference ADA 308, 308.3, CA MUTCD 4E.09, CA MUTCD 4E.08

Progress

Record Number	332348	Resolution	None
Progress	Not_Started	Priority	Seven
Actual Date		Projected Date	06/30/2032
Actual Cost	\$0.00	Contractor	
Comments	No Comments		
Assignment	None	New Value	0
Designated Staff			

Paramount Boulevard & Firestone Boulevard

Intersections - Exterior : Intersections , Pedestrian Signal Signage

Paramount Boulevard & Firestone Boulevard

North Crossing West To East @ 33.942931607270, -118.138012737036

Intersections , Pedestrian Signal Signage : Tactile Arrow

Finding

No tactile arrow provided for the signal.

On-Site Finding Not Found

Recommendation

Provide a compliant tactile arrow at the signal.

Recommendation See Recommendation

Costing Info (Estimated)

\$900



Code Reference CA MUTCD 4E.08

Progress

Record Number	332349	Resolution	None
Progress	Not_Started	Priority	Seven
Actual Date		Projected Date	06/30/2032
Actual Cost	\$0.00	Contractor	
Comments	No Comments		
Assignment	None	New Value	0
Designated Staff			

Paramount Boulevard & Firestone Boulevard

Intersections - Exterior : Intersections , Pedestrian Signal Signage

Paramount Boulevard & Firestone Boulevard

North Crossing West To East @ 33.942931607270, -118.138012737036

Intersections , Pedestrian Signal Signage : Universal Tactile

Finding

Either universal tactile or universal symbol is not provided at the signal.

On-Site Finding Not Found

Recommendation

Universal tactile and universal symbol must be provided at the signal (3 braille dots forming an equilateral triangle).

Recommendation See Recommendation

Costing Info (Estimated)

\$900



Code Reference

CA MUTCD, CA MUTCD 4E.08

Progress

Record Number	332350	Resolution	None
Progress	Not_Started	Priority	Seven
Actual Date		Projected Date	06/30/2032
Actual Cost	\$0.00	Contractor	
Comments	No Comments		
Assignment	None	New Value	0
Designated Staff			

Paramount Boulevard & Firestone Boulevard

Intersections - Exterior : Intersections , Pedestrian Signal Signage

Paramount Boulevard & Firestone Boulevard

North Crossing West To East @ 33.942931607270, -118.138012737036

Intersections , Pedestrian Signal Signage : Street Name Information

Finding

There is no street name information related signage at the signal.

On-Site Finding Not Found

Recommendation

Provide compliant signage that includes street name.

Recommendation See Recommendation

Costing Info (Estimated)

\$158



Code Reference CA MUTCD, CA MUTCD 4E.08

Progress

Record Number	332351	Resolution	None
Progress	Not_Started	Priority	Seven
Actual Date		Projected Date	06/30/2032
Actual Cost	\$0.00	Contractor	
Comments	No Comments		
Assignment	None	New Value	0
Designated Staff			

Paramount Boulevard & Firestone Boulevard

Intersections - Exterior : Intersections , Pedestrian Signal Signage

Paramount Boulevard & Firestone Boulevard

North Crossing West To East @ 33.942931607270, -118.138012737036

Intersections , Pedestrian Signal Signage : No Color Coded Bands

Finding

There are no color coded bands provided at the signal.

On-Site Finding Not Found

Recommendation

Provide 2" wide yellow band and 1" wide dark border bands above and below the yellow band.

Recommendation See Recommendation

Costing Info (Estimated)

\$158



Code Reference CA 11B-703.7.2.7, CA MUTCD 4E.08

Progress

Record Number	332352	Resolution	None
Progress	Not_Started	Priority	Seven
Actual Date		Projected Date	06/30/2032
Actual Cost	\$0.00	Contractor	
Comments	No Comments		
Assignment	None	New Value	0
Designated Staff			

Paramount Boulevard & Firestone Boulevard

Intersections - Exterior : Intersections , Pedestrian Signal Signage

Paramount Boulevard & Firestone Boulevard

North Crossing West To East @ 33.942931607270, -118.138012737036

Intersections , Pedestrian Signal Signage : Crosswalk Map

Finding

There is no crosswalk map provided at the signal.

On-Site Finding Not Found

Recommendation

Provide a crosswalk map.

Recommendation See Recommendation

Costing Info (Estimated)

\$158



Code Reference CA MUTCD 4E.08

Progress

Record Number	332353	Resolution	None
Progress	Not_Started	Priority	Seven
Actual Date		Projected Date	06/30/2032
Actual Cost	\$0.00	Contractor	
Comments	No Comments		
Assignment	None	New Value	0
Designated Staff			

Paramount Boulevard & Firestone Boulevard

Intersections - Exterior : Intersections , Pedestrian Signal Indicator

Paramount Boulevard & Firestone Boulevard

North Crossing West To East @ 33.942931607270, -118.138012737036

Intersections , Pedestrian Signal Indicator : Locator Tone

Finding

No locator tone provided for the pedestrian signal indicator.

On-Site Finding Not Found

Recommendation

Provide locator tone for the indicator.

Recommendation See Recommendation

Costing Info (Estimated)

\$900



Code Reference CA MUTCD, CA MUTCD 4E.08

Progress

Record Number	332354	Resolution	None
Progress	Not_Started	Priority	Seven
Actual Date		Projected Date	06/30/2032
Actual Cost	\$0.00	Contractor	
Comments	No Comments		
Assignment	None	New Value	0
Designated Staff			

Paramount Boulevard & Firestone Boulevard

Intersections - Exterior : Intersections , Pedestrian Signal Indicator

Paramount Boulevard & Firestone Boulevard

North Crossing West To East @ 33.942931607270, -118.138012737036

Intersections , Pedestrian Signal Indicator : Walk Interval Tone

Finding

No walk interval tone provided for the pedestrian signal indicator.

On-Site Finding Not Found

Recommendation

Provide compliant walk interval tone.

Recommendation See Recommendation

Costing Info (Estimated)

\$150



Code Reference

CA MUTCD, CA MUTCD 4E.08

Progress

Record Number	332355	Resolution	None
Progress	Not_Started	Priority	Seven
Actual Date		Projected Date	06/30/2032
Actual Cost	\$0.00	Contractor	
Comments	No Comments		
Assignment	None	New Value	0
Designated Staff			

Paramount Boulevard & Firestone Boulevard

Intersections - Exterior : Intersections , Pedestrian Signal Indicator

Paramount Boulevard & Firestone Boulevard

North Crossing West To East @ 33.942931607270, -118.138012737036

Intersections , Pedestrian Signal Indicator : Vibro-tactile Indicator

Finding

There is no vibro-tactile indication at the signal.

On-Site Finding Not Found

Recommendation

Provide compliant vibro-tactile indicator at the signal.

Recommendation See Recommendation

Costing Info (Estimated)

\$900



Code Reference CA MUTCD, CA MUTCD 4E.08

Progress

Record Number	332356	Resolution	None
Progress	Not_Started	Priority	Seven
Actual Date		Projected Date	06/30/2032
Actual Cost	\$0.00	Contractor	
Comments	No Comments		
Assignment	None	New Value	0
Designated Staff			

Paramount Boulevard & Firestone Boulevard

Intersections - Exterior : Intersections , Pedestrian Signal Indicator

Paramount Boulevard & Firestone Boulevard

North Crossing West To East @ 33.942931607270, -118.138012737036

Intersections , Pedestrian Signal Indicator : Speech Walk Message

Finding

Speech walk message is not provided at the signal.

On-Site Finding Not Found

Recommendation

Provide compliant speech walk message for the signal.

Recommendation See Recommendation

Costing Info (Estimated)

\$900



Code Reference

CA MUTCD, CA MUTCD 4E.08

Progress

Record Number	332357	Resolution	None
Progress	Not_Started	Priority	Seven
Actual Date		Projected Date	06/30/2032
Actual Cost	\$0.00	Contractor	
Comments	No Comments		
Assignment	None	New Value	0
Designated Staff			

Paramount Boulevard & Firestone Boulevard

Intersections - Exterior : Intersections , Walking Surface

Paramount Boulevard & Firestone Boulevard

South Crossing @ 33.942584483963, -118.138056993485

Intersections , Walking Surface : Crosswalk - Traffic Stop Bars

Finding

Traffic stop bars are not at a minimum of 4 feet from crosswalk.

On-Site Finding Not Compliant

Recommendation

Traffic stop bars shall be at a minimum of 4 feet from crosswalk.

Recommendation See Recommendation

Costing Info (Estimated)

\$1,500



Code Reference

Progress

Record Number	332295	Resolution	None
Progress	Not_Started	Priority	Seven
Actual Date		Projected Date	06/30/2032
Actual Cost	\$0.00	Contractor	
Comments	No Comments		
Assignment	None	New Value	0
Designated Staff			

Paramount Boulevard & Firestone Boulevard

Intersections - Exterior : Intersections , Pedestrian Signal Controls

Paramount Boulevard & Firestone Boulevard

South Crossing East To West @ 33.942488802289, -118.137948364019

Intersections , Pedestrian Signal Controls : Push Button - Distance from Crosswalk

Finding

Push button distance from crosswalk is not compliant.

On-Site Finding 135.00 inches

Recommendation

Provide a compliant push button.

Recommendation Up to 60.00 inches

Costing Info (Estimated)

\$900



Code Reference CA MUTCD 4E.08

Progress

Record Number	332309	Resolution	None
Progress	Not_Started	Priority	Seven
Actual Date		Projected Date	06/30/2032
Actual Cost	\$0.00	Contractor	
Comments	No Comments		
Assignment	None	New Value	0
Designated Staff			

Paramount Boulevard & Firestone Boulevard

Intersections - Exterior : Intersections , Pedestrian Signal Controls

Paramount Boulevard & Firestone Boulevard

South Crossing East To West @ 33.942488802289, -118.137948364019

Intersections , Pedestrian Signal Controls : Push Button

Finding

Push button does not contrast in color.

On-Site Finding Not Contrasts

Recommendation

Push button must contrast in color.

Recommendation See Recommendation

Costing Info (Estimated)

\$900



Code Reference CA MUTCD 4E.08

Progress

Record Number	332310	Resolution	None
Progress	Not_Started	Priority	Seven
Actual Date		Projected Date	06/30/2032
Actual Cost	\$0.00	Contractor	
Comments	No Comments	New Value	0
Assignment	None		
Designated Staff			

Paramount Boulevard & Firestone Boulevard

Intersections - Exterior : Intersections , Pedestrian Signal Controls

Paramount Boulevard & Firestone Boulevard

South Crossing East To West @ 33.942488802289, -118.137948364019

Intersections , Pedestrian Signal Controls : Push Button Height

Finding

Push button height is not compliant.

On-Site Finding 39.87 inches

Recommendation

Provide a compliant push button.

Recommendation 41.00 - 48.00 inches

Costing Info (Estimated)

\$900



Code Reference ADA 308, 308.3, CA MUTCD 4E.09, CA MUTCD 4E.08

Progress

Record Number	332311	Resolution	None
Progress	Not_Started	Priority	Seven
Actual Date		Projected Date	06/30/2032
Actual Cost	\$0.00	Contractor	
Comments	No Comments		
Assignment	None	New Value	0
Designated Staff			

Paramount Boulevard & Firestone Boulevard

Intersections - Exterior : Intersections , Pedestrian Signal Controls

Paramount Boulevard & Firestone Boulevard

South Crossing East To West @ 33.942488802289, -118.137948364019

Intersections , Pedestrian Signal Controls : Push Button - Clear
Ground Space Slope

Finding

The clear ground space is not level.

On-Site Finding 9.60 percent

Recommendation

Provide compliant level clear ground space at the control.

Recommendation Up to 2.08 percent

Costing Info (Estimated)

\$1,260



Code Reference CA 11B-305.2, CA MUTCD 4E.08

Progress

Record Number	332312	Resolution	None
Progress	Not_Started	Priority	Seven
Actual Date		Projected Date	06/30/2032
Actual Cost	\$0.00	Contractor	
Comments	No Comments		
Assignment	None	New Value	0
Designated Staff			

Paramount Boulevard & Firestone Boulevard

Intersections - Exterior : Intersections , Pedestrian Signal Signage

Paramount Boulevard & Firestone Boulevard

South Crossing East To West @ 33.942488802289, -118.137948364019

Intersections , Pedestrian Signal Signage : Tactile Arrow

Finding

No tactile arrow provided for the signal.

On-Site Finding Not Found

Recommendation

Provide a compliant tactile arrow at the signal.

Recommendation See Recommendation

Costing Info (Estimated)

\$900



Code Reference CA MUTCD 4E.08

Progress

Record Number	332313	Resolution	None
Progress	Not_Started	Priority	Seven
Actual Date		Projected Date	06/30/2032
Actual Cost	\$0.00	Contractor	
Comments	No Comments		
Assignment	None	New Value	0
Designated Staff			

Paramount Boulevard & Firestone Boulevard

Intersections - Exterior : Intersections , Pedestrian Signal Signage

Paramount Boulevard & Firestone Boulevard

South Crossing East To West @ 33.942488802289, -118.137948364019

Intersections , Pedestrian Signal Signage : Universal Tactile

Finding

Either universal tactile or universal symbol is not provided at the signal.

On-Site Finding Not Found

Recommendation

Universal tactile and universal symbol must be provided at the signal (3 braille dots forming an equilateral triangle).

Recommendation See Recommendation

Costing Info (Estimated)

\$900



Code Reference

CA MUTCD, CA MUTCD 4E.08

Progress

Record Number	332314	Resolution	None
Progress	Not_Started	Priority	Seven
Actual Date		Projected Date	06/30/2032
Actual Cost	\$0.00	Contractor	
Comments	No Comments		
Assignment	None	New Value	0
Designated Staff			

Paramount Boulevard & Firestone Boulevard

Intersections - Exterior : Intersections , Pedestrian Signal Signage

Paramount Boulevard & Firestone Boulevard

South Crossing East To West @ 33.942488802289, -118.137948364019

Intersections , Pedestrian Signal Signage : Street Name Information

Finding

There is no street name information related signage at the signal.

On-Site Finding Not Found

Recommendation

Provide compliant signage that includes street name.

Recommendation See Recommendation

Costing Info (Estimated)

\$158



Code Reference CA MUTCD, CA MUTCD 4E.08

Progress

Record Number	332315	Resolution	None
Progress	Not_Started	Priority	Seven
Actual Date		Projected Date	06/30/2032
Actual Cost	\$0.00	Contractor	
Comments	No Comments		
Assignment	None	New Value	0
Designated Staff			

Paramount Boulevard & Firestone Boulevard

Intersections - Exterior : Intersections , Pedestrian Signal Signage

Paramount Boulevard & Firestone Boulevard

South Crossing East To West @ 33.942488802289, -118.137948364019

Intersections , Pedestrian Signal Signage : No Color Coded Bands

Finding

There are no color coded bands provided at the signal.

On-Site Finding Not Found

Recommendation

Provide 2" wide yellow band and 1" wide dark border bands above and below the yellow band.

Recommendation See Recommendation

Costing Info (Estimated)

\$158



Code Reference CA 11B-703.7.2.7, CA MUTCD 4E.08

Progress

Record Number	332316	Resolution	None
Progress	Not_Started	Priority	Seven
Actual Date		Projected Date	06/30/2032
Actual Cost	\$0.00	Contractor	
Comments	No Comments		
Assignment	None	New Value	0
Designated Staff			

Paramount Boulevard & Firestone Boulevard

Intersections - Exterior : Intersections , Pedestrian Signal Signage

Paramount Boulevard & Firestone Boulevard

South Crossing East To West @ 33.942488802289, -118.137948364019

Intersections , Pedestrian Signal Signage : Crosswalk Map

Finding

There is no crosswalk map provided at the signal.

On-Site Finding Not Found

Recommendation

Provide a crosswalk map.

Recommendation See Recommendation

Costing Info (Estimated)

\$158



Code Reference CA MUTCD 4E.08

Progress

Record Number	332317	Resolution	None
Progress	Not_Started	Priority	Seven
Actual Date		Projected Date	06/30/2032
Actual Cost	\$0.00	Contractor	
Comments	No Comments		
Assignment	None	New Value	0
Designated Staff			

Paramount Boulevard & Firestone Boulevard

Intersections - Exterior : Intersections , Pedestrian Signal Indicator

Paramount Boulevard & Firestone Boulevard

South Crossing East To West @ 33.942488802289, -118.137948364019

Intersections , Pedestrian Signal Indicator : Locator Tone

Finding

No locator tone provided for the pedestrian signal indicator.

On-Site Finding Not Found

Recommendation

Provide locator tone for the indicator.

Recommendation See Recommendation

Costing Info (Estimated)

\$900



Code Reference CA MUTCD, CA MUTCD 4E.08

Progress

Record Number	332318	Resolution	None
Progress	Not_Started	Priority	Seven
Actual Date		Projected Date	06/30/2032
Actual Cost	\$0.00	Contractor	
Comments	No Comments		
Assignment	None	New Value	0
Designated Staff			

Paramount Boulevard & Firestone Boulevard

Intersections - Exterior : Intersections , Pedestrian Signal Indicator

Paramount Boulevard & Firestone Boulevard

South Crossing East To West @ 33.942488802289, -118.137948364019

Intersections , Pedestrian Signal Indicator : Walk Interval Tone

Finding

No walk interval tone provided for the pedestrian signal indicator.

On-Site Finding Not Found

Recommendation

Provide compliant walk interval tone.

Recommendation See Recommendation

Costing Info (Estimated)

\$150



Code Reference CA MUTCD, CA MUTCD 4E.08

Progress

Record Number	332319	Resolution	None
Progress	Not_Started	Priority	Seven
Actual Date		Projected Date	06/30/2032
Actual Cost	\$0.00	Contractor	
Comments	No Comments		
Assignment	None	New Value	0
Designated Staff			

Paramount Boulevard & Firestone Boulevard

Intersections - Exterior : Intersections , Pedestrian Signal Indicator

Paramount Boulevard & Firestone Boulevard

South Crossing East To West @ 33.942488802289, -118.137948364019

Intersections , Pedestrian Signal Indicator : Vibro-tactile Indicator

Finding

There is no vibro-tactile indication at the signal.

On-Site Finding Not Found

Recommendation

Provide compliant vibro-tactile indicator at the signal.

Recommendation See Recommendation

Costing Info (Estimated)

\$900



Code Reference CA MUTCD, CA MUTCD 4E.08

Progress

Record Number	332320	Resolution	None
Progress	Not_Started	Priority	Seven
Actual Date		Projected Date	06/30/2032
Actual Cost	\$0.00	Contractor	
Comments	No Comments		
Assignment	None	New Value	0
Designated Staff			

Paramount Boulevard & Firestone Boulevard

Intersections - Exterior : Intersections , Pedestrian Signal Indicator

Paramount Boulevard & Firestone Boulevard

South Crossing East To West @ 33.942488802289, -118.137948364019

Intersections , Pedestrian Signal Indicator : Speech Walk Message

Finding

Speech walk message is not provided at the signal.

On-Site Finding Not Found

Recommendation

Provide compliant speech walk message for the signal.

Recommendation See Recommendation

Costing Info (Estimated)

\$900



Code Reference CA MUTCD, CA MUTCD 4E.08

Progress

Record Number	332321	Resolution	None
Progress	Not_Started	Priority	Seven
Actual Date		Projected Date	06/30/2032
Actual Cost	\$0.00	Contractor	
Comments	No Comments		
Assignment	None	New Value	0
Designated Staff			

Paramount Boulevard & Firestone Boulevard

Intersections - Exterior : Intersections , Pedestrian Signal Controls

Paramount Boulevard & Firestone Boulevard

South Crossing West To East @ 33.942662364315, -118.138219267130

Intersections , Pedestrian Signal Controls : Push Button - Distance from Crosswalk

Finding

Push button distance from crosswalk is not compliant.

On-Site Finding 140.00 inches

Recommendation

Provide a compliant push button.

Recommendation Up to 60.00 inches

Costing Info (Estimated)

\$900



Code Reference CA MUTCD 4E.08

Progress

Record Number	332358	Resolution	None
Progress	Not_Started	Priority	Seven
Actual Date		Projected Date	06/30/2032
Actual Cost	\$0.00	Contractor	
Comments	No Comments		
Assignment	None	New Value	0
Designated Staff			

Paramount Boulevard & Firestone Boulevard

Intersections - Exterior : Intersections , Pedestrian Signal Controls

Paramount Boulevard & Firestone Boulevard

South Crossing West To East @ 33.942662364315, -118.138219267130

Intersections , Pedestrian Signal Controls : Push Button

Finding

Push button does not contrast in color.

On-Site Finding Not Contrasts

Recommendation

Push button must contrast in color.

Recommendation See Recommendation

Costing Info (Estimated)

\$900



Code Reference CA MUTCD 4E.08

Progress

Record Number	332359	Resolution	None
Progress	Not_Started	Priority	Seven
Actual Date		Projected Date	06/30/2032
Actual Cost	\$0.00	Contractor	
Comments	No Comments		
Assignment	None	New Value	0
Designated Staff			

Paramount Boulevard & Firestone Boulevard

Intersections - Exterior : Intersections , Pedestrian Signal Controls

Paramount Boulevard & Firestone Boulevard

South Crossing West To East @ 33.942662364315, -118.138219267130

Intersections , Pedestrian Signal Controls : Push Button Height

Finding

Push button height is not compliant.

On-Site Finding 39.25 inches

Recommendation

Provide a compliant push button.

Recommendation 41.00 - 48.00 inches

Costing Info (Estimated)

\$900



Code Reference ADA 308, 308.3, CA MUTCD 4E.09, CA MUTCD 4E.08

Progress

Record Number	332360	Resolution	None
Progress	Not_Started	Priority	Seven
Actual Date		Projected Date	06/30/2032
Actual Cost	\$0.00	Contractor	
Comments	No Comments		
Assignment	None	New Value	0
Designated Staff			

Paramount Boulevard & Firestone Boulevard

Intersections - Exterior : Intersections , Pedestrian Signal Controls

Paramount Boulevard & Firestone Boulevard

South Crossing West To East @ 33.942662364315, -118.138219267130

Intersections , Pedestrian Signal Controls : Push Button - Clear
Ground Space Slope

Finding

The clear ground space is not level.

On-Site Finding 7.20 percent

Recommendation

Provide compliant level clear ground space at the control.

Recommendation Up to 2.08 percent

Costing Info (Estimated)

\$1,260



Code Reference CA 11B-305.2, CA MUTCD 4E.08

Progress

Record Number	332361	Resolution	None
Progress	Not_Started	Priority	Seven
Actual Date		Projected Date	06/30/2032
Actual Cost	\$0.00	Contractor	
Comments	No Comments		
Assignment	None	New Value	0
Designated Staff			

Paramount Boulevard & Firestone Boulevard

Intersections - Exterior : Intersections , Pedestrian Signal Signage

Paramount Boulevard & Firestone Boulevard

South Crossing West To East @ 33.942662364315, -118.138219267130

Intersections , Pedestrian Signal Signage : Tactile Arrow

Finding

No tactile arrow provided for the signal.

On-Site Finding Not Found

Recommendation

Provide a compliant tactile arrow at the signal.

Recommendation See Recommendation

Costing Info (Estimated)

\$900



Code Reference CA MUTCD 4E.08

Progress

Record Number	332362	Resolution	None
Progress	Not_Started	Priority	Seven
Actual Date		Projected Date	06/30/2032
Actual Cost	\$0.00	Contractor	
Comments	No Comments		
Assignment	None	New Value	0
Designated Staff			

Paramount Boulevard & Firestone Boulevard

Intersections - Exterior : Intersections , Pedestrian Signal Signage

Paramount Boulevard & Firestone Boulevard

South Crossing West To East @ 33.942662364315, -118.138219267130

Intersections , Pedestrian Signal Signage : Universal Tactile

Finding

Either universal tactile or universal symbol is not provided at the signal.

On-Site Finding Not Found

Recommendation

Universal tactile and universal symbol must be provided at the signal (3 braille dots forming an equilateral triangle).

Recommendation See Recommendation

Costing Info (Estimated)

\$900



Code Reference CA MUTCD, CA MUTCD 4E.08

Progress

Record Number	332363	Resolution	None
Progress	Not_Started	Priority	Seven
Actual Date		Projected Date	06/30/2032
Actual Cost	\$0.00	Contractor	
Comments	No Comments		
Assignment	None	New Value	0
Designated Staff			

Paramount Boulevard & Firestone Boulevard

Intersections - Exterior : Intersections , Pedestrian Signal Signage

Paramount Boulevard & Firestone Boulevard

South Crossing West To East @ 33.942662364315, -118.138219267130

Intersections , Pedestrian Signal Signage : Street Name Information

Finding

There is no street name information related signage at the signal.

On-Site Finding Not Found

Recommendation

Provide compliant signage that includes street name.

Recommendation See Recommendation

Costing Info (Estimated)

\$158



Code Reference CA MUTCD, CA MUTCD 4E.08

Progress

Record Number	332364	Resolution	None
Progress	Not_Started	Priority	Seven
Actual Date		Projected Date	06/30/2032
Actual Cost	\$0.00	Contractor	
Comments	No Comments		
Assignment	None	New Value	0
Designated Staff			

Paramount Boulevard & Firestone Boulevard

Intersections - Exterior : Intersections , Pedestrian Signal Signage

Paramount Boulevard & Firestone Boulevard

South Crossing West To East @ 33.942662364315, -118.138219267130

Intersections , Pedestrian Signal Signage : No Color Coded Bands

Finding

There are no color coded bands provided at the signal.

On-Site Finding Not Found

Recommendation

Provide 2" wide yellow band and 1" wide dark border bands above and below the yellow band.

Recommendation See Recommendation

Costing Info (Estimated)

\$158



Code Reference

CA 11B-703.7.2.7, CA MUTCD 4E.08

Progress

Record Number	332365	Resolution	None
Progress	Not_Started	Priority	Seven
Actual Date		Projected Date	06/30/2032
Actual Cost	\$0.00	Contractor	
Comments	No Comments		
Assignment	None	New Value	0
Designated Staff			

Paramount Boulevard & Firestone Boulevard

Intersections - Exterior : Intersections , Pedestrian Signal Signage

Paramount Boulevard & Firestone Boulevard

South Crossing West To East @ 33.942662364315, -118.138219267130

Intersections , Pedestrian Signal Signage : Crosswalk Map

Finding

There is no crosswalk map provided at the signal.

On-Site Finding Not Found

Recommendation

Provide a crosswalk map.

Recommendation See Recommendation

Costing Info (Estimated)

\$158



Code Reference CA MUTCD 4E.08

Progress

Record Number	332366	Resolution	None
Progress	Not_Started	Priority	Seven
Actual Date		Projected Date	06/30/2032
Actual Cost	\$0.00	Contractor	
Comments	No Comments		
Assignment	None	New Value	0
Designated Staff			

Paramount Boulevard & Firestone Boulevard

Intersections - Exterior : Intersections , Pedestrian Signal Indicator

Paramount Boulevard & Firestone Boulevard

South Crossing West To East @ 33.942662364315, -118.138219267130

Intersections , Pedestrian Signal Indicator : Locator Tone

Finding

No locator tone provided for the pedestrian signal indicator.

On-Site Finding Not Found

Recommendation

Provide locator tone for the indicator.

Recommendation See Recommendation

Costing Info (Estimated)

\$900



Code Reference CA MUTCD, CA MUTCD 4E.08

Progress

Record Number	332367	Resolution	None
Progress	Not_Started	Priority	Seven
Actual Date		Projected Date	06/30/2032
Actual Cost	\$0.00	Contractor	
Comments	No Comments		
Assignment	None	New Value	0
Designated Staff			

Paramount Boulevard & Firestone Boulevard

Intersections - Exterior : Intersections , Pedestrian Signal Indicator

Paramount Boulevard & Firestone Boulevard

South Crossing West To East @ 33.942662364315, -118.138219267130

Intersections , Pedestrian Signal Indicator : Walk Interval Tone

Finding

No walk interval tone provided for the pedestrian signal indicator.

On-Site Finding Not Found

Recommendation

Provide compliant walk interval tone.

Recommendation See Recommendation

Costing Info (Estimated)

\$150



Code Reference CA MUTCD, CA MUTCD 4E.08

Progress

Record Number	332368	Resolution	None
Progress	Not_Started	Priority	Seven
Actual Date		Projected Date	06/30/2032
Actual Cost	\$0.00	Contractor	
Comments	No Comments		
Assignment	None	New Value	0
Designated Staff			

Paramount Boulevard & Firestone Boulevard

Intersections - Exterior : Intersections , Pedestrian Signal Indicator

Paramount Boulevard & Firestone Boulevard

South Crossing West To East @ 33.942662364315, -118.138219267130

Intersections , Pedestrian Signal Indicator : Vibro-tactile Indicator

Finding

There is no vibro-tactile indication at the signal.

On-Site Finding Not Found

Recommendation

Provide compliant vibro-tactile indicator at the signal.

Recommendation See Recommendation

Costing Info (Estimated)

\$900



Code Reference CA MUTCD, CA MUTCD 4E.08

Progress

Record Number	332369	Resolution	None
Progress	Not_Started	Priority	Seven
Actual Date		Projected Date	06/30/2032
Actual Cost	\$0.00	Contractor	
Comments	No Comments		
Assignment	None	New Value	0
Designated Staff			

Paramount Boulevard & Firestone Boulevard

Intersections - Exterior : Intersections , Pedestrian Signal Indicator

Paramount Boulevard & Firestone Boulevard

South Crossing West To East @ 33.942662364315, -118.138219267130

Intersections , Pedestrian Signal Indicator : Speech Walk Message

Finding

Speech walk message is not provided at the signal.

On-Site Finding Not Found

Recommendation

Provide compliant speech walk message for the signal.

Recommendation See Recommendation

Costing Info (Estimated)

\$900



Code Reference CA MUTCD, CA MUTCD 4E.08

Progress

Record Number	332370	Resolution	None
Progress	Not_Started	Priority	Seven
Actual Date		Projected Date	06/30/2032
Actual Cost	\$0.00	Contractor	
Comments	No Comments		
Assignment	None	New Value	0
Designated Staff			

Paramount Boulevard & Firestone Boulevard

Intersections - Exterior : Intersections , Walking Surface

Paramount Boulevard & Firestone Boulevard

West Crossing @ 33.942791423027, -118.138120025396

Intersections , Walking Surface : Crosswalk - Traffic Stop Bars

Finding

Traffic stop bars are not at a minimum of 4 feet from crosswalk.

On-Site Finding Not Compliant

Recommendation

Traffic stop bars shall be at a minimum of 4 feet from crosswalk.

Recommendation See Recommendation

Costing Info (Estimated)

\$1,500



Code Reference

Progress

Record Number	332293	Resolution	None
Progress	Not_Started	Priority	Seven
Actual Date		Projected Date	06/30/2032
Actual Cost	\$0.00	Contractor	
Comments	No Comments		
Assignment	None	New Value	0
Designated Staff			

Paramount Boulevard & Firestone Boulevard

Intersections - Exterior : Intersections , Pedestrian Signal Controls

Paramount Boulevard & Firestone Boulevard

West Crossing North To South @ 33.942890442080, -118.138075768948

Intersections , Pedestrian Signal Controls : Push Button - Distance from Crosswalk

Finding

Push button distance from crosswalk is not compliant.

On-Site Finding 184.00 inches

Recommendation

Provide a compliant push button.

Recommendation Up to 60.00 inches

Costing Info (Estimated)

\$900



Code Reference CA MUTCD 4E.08

Progress

Record Number	332297	Resolution	None
Progress	Not_Started	Priority	Seven
Actual Date		Projected Date	06/30/2032
Actual Cost	\$0.00	Contractor	
Comments	No Comments		
Assignment	None	New Value	0
Designated Staff			

Paramount Boulevard & Firestone Boulevard

Intersections - Exterior : Intersections , Pedestrian Signal Controls

Paramount Boulevard & Firestone Boulevard

West Crossing North To South @ 33.942890442080, -118.138075768948

Intersections , Pedestrian Signal Controls : Push Button

Finding

Push button does not contrast in color.

On-Site Finding Not Contrasts

Recommendation

Push button must contrast in color.

Recommendation See Recommendation

Costing Info (Estimated)

\$900



Code Reference CA MUTCD 4E.08

Progress

Record Number	332298	Resolution	None
Progress	Not_Started	Priority	Seven
Actual Date		Projected Date	06/30/2032
Actual Cost	\$0.00	Contractor	
Comments	No Comments		
Assignment	None	New Value	0
Designated Staff			

Paramount Boulevard & Firestone Boulevard

Intersections - Exterior : Intersections , Pedestrian Signal Controls

Paramount Boulevard & Firestone Boulevard

West Crossing North To South @ 33.942890442080, -118.138075768948

Intersections , Pedestrian Signal Controls : Push Button Height

Finding

Push button height is not compliant.

On-Site Finding 39.75 inches

Recommendation

Provide a compliant push button.

Recommendation 41.00 - 48.00 inches

Costing Info (Estimated)

\$900



Code Reference ADA 308, 308.3, CA MUTCD 4E.09, CA MUTCD 4E.08

Progress

Record Number	332299	Resolution	None
Progress	Not_Started	Priority	Seven
Actual Date		Projected Date	06/30/2032
Actual Cost	\$0.00	Contractor	
Comments	No Comments		
Assignment	None	New Value	0
Designated Staff			

Paramount Boulevard & Firestone Boulevard

Intersections - Exterior : Intersections , Pedestrian Signal Signage

Paramount Boulevard & Firestone Boulevard

West Crossing North To South @ 33.942890442080, -118.138075768948

Intersections , Pedestrian Signal Signage : Tactile Arrow

Finding

No tactile arrow provided for the signal.

On-Site Finding Not Found

Recommendation

Provide a compliant tactile arrow at the signal.

Recommendation See Recommendation

Costing Info (Estimated)

\$900



Code Reference CA MUTCD 4E.08

Progress

Record Number	332300	Resolution	None
Progress	Not_Started	Priority	Seven
Actual Date		Projected Date	06/30/2032
Actual Cost	\$0.00	Contractor	
Comments	No Comments		
Assignment	None	New Value	0
Designated Staff			

Paramount Boulevard & Firestone Boulevard

Intersections - Exterior : Intersections , Pedestrian Signal Signage

Paramount Boulevard & Firestone Boulevard

West Crossing North To South @ 33.942890442080, -118.138075768948

Intersections , Pedestrian Signal Signage : Universal Tactile

Finding

Either universal tactile or universal symbol is not provided at the signal.

On-Site Finding Not Found

Recommendation

Universal tactile and universal symbol must be provided at the signal (3 braille dots forming an equilateral triangle).

Recommendation See Recommendation

Costing Info (Estimated)

\$900



Code Reference

CA MUTCD, CA MUTCD 4E.08

Progress

Record Number	332301	Resolution	None
Progress	Not_Started	Priority	Seven
Actual Date		Projected Date	06/30/2032
Actual Cost	\$0.00	Contractor	
Comments	No Comments		
Assignment	None	New Value	0
Designated Staff			

Paramount Boulevard & Firestone Boulevard

Intersections - Exterior : Intersections , Pedestrian Signal Signage

Paramount Boulevard & Firestone Boulevard

West Crossing North To South @ 33.942890442080, -118.138075768948

Intersections , Pedestrian Signal Signage : Street Name Information

Finding

There is no street name information related signage at the signal.

On-Site Finding Not Found

Recommendation

Provide compliant signage that includes street name.

Recommendation See Recommendation

Costing Info (Estimated)

\$158



Code Reference

CA MUTCD, CA MUTCD 4E.08

Progress

Record Number	332302	Resolution	None
Progress	Not_Started	Priority	Seven
Actual Date		Projected Date	06/30/2032
Actual Cost	\$0.00	Contractor	
Comments	No Comments		
Assignment	None	New Value	0
Designated Staff			

Paramount Boulevard & Firestone Boulevard

Intersections - Exterior : Intersections , Pedestrian Signal Signage

Paramount Boulevard & Firestone Boulevard

West Crossing North To South @ 33.942890442080, -118.138075768948

Intersections , Pedestrian Signal Signage : No Color Coded Bands

Finding

There are no color coded bands provided at the signal.

On-Site Finding Not Found

Recommendation

Provide 2" wide yellow band and 1" wide dark border bands above and below the yellow band.

Recommendation See Recommendation

Costing Info (Estimated)

\$158



Code Reference

CA 11B-703.7.2.7, CA MUTCD 4E.08

Progress

Record Number	332303	Resolution	None
Progress	Not_Started	Priority	Seven
Actual Date		Projected Date	06/30/2032
Actual Cost	\$0.00	Contractor	
Comments	No Comments		
Assignment	None	New Value	0
Designated Staff			

Paramount Boulevard & Firestone Boulevard

Intersections - Exterior : Intersections , Pedestrian Signal Signage

Paramount Boulevard & Firestone Boulevard

West Crossing North To South @ 33.942890442080, -118.138075768948

Intersections , Pedestrian Signal Signage : Crosswalk Map

Finding

There is no crosswalk map provided at the signal.

On-Site Finding Not Found

Recommendation

Provide a crosswalk map.

Recommendation See Recommendation

Costing Info (Estimated)

\$158



Code Reference CA MUTCD 4E.08

Progress

Record Number	332304	Resolution	None
Progress	Not_Started	Priority	Seven
Actual Date		Projected Date	06/30/2032
Actual Cost	\$0.00	Contractor	
Comments	No Comments		
Assignment	None	New Value	0
Designated Staff			

Paramount Boulevard & Firestone Boulevard

Intersections - Exterior : Intersections , Pedestrian Signal Indicator

Paramount Boulevard & Firestone Boulevard

West Crossing North To South @ 33.942890442080, -118.138075768948

Intersections , Pedestrian Signal Indicator : Locator Tone

Finding

No locator tone provided for the pedestrian signal indicator.

On-Site Finding Not Found

Recommendation

Provide locator tone for the indicator.

Recommendation See Recommendation

Costing Info (Estimated)

\$900



Code Reference CA MUTCD, CA MUTCD 4E.08

Progress

Record Number	332305	Resolution	None
Progress	Not_Started	Priority	Seven
Actual Date		Projected Date	06/30/2032
Actual Cost	\$0.00	Contractor	
Comments	No Comments		
Assignment	None	New Value	0
Designated Staff			

Paramount Boulevard & Firestone Boulevard

Intersections - Exterior : Intersections , Pedestrian Signal Indicator

Paramount Boulevard & Firestone Boulevard

West Crossing North To South @ 33.942890442080, -118.138075768948

Intersections , Pedestrian Signal Indicator : Walk Interval Tone

Finding

No walk interval tone provided for the pedestrian signal indicator.

On-Site Finding Not Found

Recommendation

Provide compliant walk interval tone.

Recommendation See Recommendation

Costing Info (Estimated)

\$150



Code Reference CA MUTCD, CA MUTCD 4E.08

Progress

Record Number	332306	Resolution	None
Progress	Not_Started	Priority	Seven
Actual Date		Projected Date	06/30/2032
Actual Cost	\$0.00	Contractor	
Comments	No Comments		
Assignment	None	New Value	0
Designated Staff			

Paramount Boulevard & Firestone Boulevard

Intersections - Exterior : Intersections , Pedestrian Signal Indicator

Paramount Boulevard & Firestone Boulevard

West Crossing North To South @ 33.942890442080, -118.138075768948

Intersections , Pedestrian Signal Indicator : Vibro-tactile Indicator

Finding

There is no vibro-tactile indication at the signal.

On-Site Finding Not Found

Recommendation

Provide compliant vibro-tactile indicator at the signal.

Recommendation See Recommendation

Costing Info (Estimated)

\$900



Code Reference CA MUTCD, CA MUTCD 4E.08

Progress

Record Number	332307	Resolution	None
Progress	Not_Started	Priority	Seven
Actual Date		Projected Date	06/30/2032
Actual Cost	\$0.00	Contractor	
Comments	No Comments		
Assignment	None	New Value	0
Designated Staff			

Paramount Boulevard & Firestone Boulevard

Intersections - Exterior : Intersections , Pedestrian Signal Indicator

Paramount Boulevard & Firestone Boulevard

West Crossing North To South @ 33.942890442080, -118.138075768948

Intersections , Pedestrian Signal Indicator : Speech Walk Message

Finding

Speech walk message is not provided at the signal.

On-Site Finding Not Found

Recommendation

Provide compliant speech walk message for the signal.

Recommendation See Recommendation

Costing Info (Estimated)

\$900



Code Reference

CA MUTCD, CA MUTCD 4E.08

Progress

Record Number	332308	Resolution	None
Progress	Not_Started	Priority	Seven
Actual Date		Projected Date	06/30/2032
Actual Cost	\$0.00	Contractor	
Comments	No Comments		
Assignment	None	New Value	0
Designated Staff			

Paramount Boulevard & Firestone Boulevard

Intersections - Exterior : Intersections , Pedestrian Signal Controls

Paramount Boulevard & Firestone Boulevard

West Crossing South To North @ 33.942714655369, -118.138223290443

Intersections , Pedestrian Signal Controls : Push Button - Distance from Crosswalk

Finding

Push button distance from crosswalk is not compliant.

On-Site Finding 168.00 inches

Recommendation

Provide a compliant push button.

Recommendation Up to 60.00 inches

Costing Info (Estimated)

\$900



Code Reference CA MUTCD 4E.08

Progress

Record Number	332383	Resolution	None
Progress	Not_Started	Priority	Seven
Actual Date		Projected Date	06/30/2032
Actual Cost	\$0.00	Contractor	
Comments	No Comments		
Assignment	None	New Value	0
Designated Staff			

Paramount Boulevard & Firestone Boulevard

Intersections - Exterior : Intersections , Pedestrian Signal Controls

Paramount Boulevard & Firestone Boulevard

West Crossing South To North @ 33.942714655369, -118.138223290443

Intersections , Pedestrian Signal Controls : Push Button

Finding

Push button does not contrast in color.

On-Site Finding Not Contrasts

Recommendation

Push button must contrast in color.

Recommendation See Recommendation

Costing Info (Estimated)

\$900



Code Reference CA MUTCD 4E.08

Progress

Record Number	332384	Resolution	None
Progress	Not_Started	Priority	Seven
Actual Date		Projected Date	06/30/2032
Actual Cost	\$0.00	Contractor	
Comments	No Comments		
Assignment	None	New Value	0
Designated Staff			

Paramount Boulevard & Firestone Boulevard

Intersections - Exterior : Intersections , Pedestrian Signal Controls

Paramount Boulevard & Firestone Boulevard

West Crossing South To North @ 33.942714655369, -118.138223290443

Intersections , Pedestrian Signal Controls : Push Button Height

Finding

Push button height is not compliant.

On-Site Finding 39.75 inches

Recommendation

Provide a compliant push button.

Recommendation 41.00 - 48.00 inches

Costing Info (Estimated)

\$900



Code Reference ADA 308, 308.3, CA MUTCD 4E.09, CA MUTCD 4E.08

Progress

Record Number	332385	Resolution	None
Progress	Not_Started	Priority	Seven
Actual Date		Projected Date	06/30/2032
Actual Cost	\$0.00	Contractor	
Comments	No Comments		
Assignment	None	New Value	0
Designated Staff			

Paramount Boulevard & Firestone Boulevard

Intersections - Exterior : Intersections , Pedestrian Signal Signage

Paramount Boulevard & Firestone Boulevard

West Crossing South To North @ 33.942714655369, -118.138223290443

Intersections , Pedestrian Signal Signage : Tactile Arrow

Finding

No tactile arrow provided for the signal.

On-Site Finding Not Found

Recommendation

Provide a compliant tactile arrow at the signal.

Recommendation See Recommendation

Costing Info (Estimated)

\$900



Code Reference CA MUTCD 4E.08

Progress

Record Number	332386	Resolution	None
Progress	Not_Started	Priority	Seven
Actual Date		Projected Date	06/30/2032
Actual Cost	\$0.00	Contractor	
Comments	No Comments		
Assignment	None	New Value	0
Designated Staff			

Paramount Boulevard & Firestone Boulevard

Intersections - Exterior : Intersections , Pedestrian Signal Signage

Paramount Boulevard & Firestone Boulevard

West Crossing South To North @ 33.942714655369, -118.138223290443

Intersections , Pedestrian Signal Signage : Universal Tactile

Finding

Either universal tactile or universal symbol is not provided at the signal.

On-Site Finding Not Found

Recommendation

Universal tactile and universal symbol must be provided at the signal (3 braille dots forming an equilateral triangle).

Recommendation See Recommendation

Costing Info (Estimated)

\$900



Code Reference CA MUTCD, CA MUTCD 4E.08

Progress

Record Number	332387	Resolution	None
Progress	Not_Started	Priority	Seven
Actual Date		Projected Date	06/30/2032
Actual Cost	\$0.00	Contractor	
Comments	No Comments		
Assignment	None	New Value	0
Designated Staff			

Paramount Boulevard & Firestone Boulevard

Intersections - Exterior : Intersections , Pedestrian Signal Signage

Paramount Boulevard & Firestone Boulevard

West Crossing South To North @ 33.942714655369, -118.138223290443

Intersections , Pedestrian Signal Signage : Street Name Information

Finding

There is no street name information related signage at the signal.

On-Site Finding Not Found

Recommendation

Provide compliant signage that includes street name.

Recommendation See Recommendation

Costing Info (Estimated)

\$158



Code Reference CA MUTCD, CA MUTCD 4E.08

Progress

Record Number	332388	Resolution	None
Progress	Not_Started	Priority	Seven
Actual Date		Projected Date	06/30/2032
Actual Cost	\$0.00	Contractor	
Comments	No Comments		
Assignment	None	New Value	0
Designated Staff			

Paramount Boulevard & Firestone Boulevard

Intersections - Exterior : Intersections , Pedestrian Signal Signage

Paramount Boulevard & Firestone Boulevard

West Crossing South To North @ 33.942714655369, -118.138223290443

Intersections , Pedestrian Signal Signage : No Color Coded Bands

Finding

There are no color coded bands provided at the signal.

On-Site Finding Not Found

Recommendation

Provide 2" wide yellow band and 1" wide dark border bands above and below the yellow band.

Recommendation See Recommendation

Costing Info (Estimated)

\$158



Code Reference

CA 11B-703.7.2.7, CA MUTCD 4E.08

Progress

Record Number	332389	Resolution	None
Progress	Not_Started	Priority	Seven
Actual Date		Projected Date	06/30/2032
Actual Cost	\$0.00	Contractor	
Comments	No Comments		
Assignment	None	New Value	0
Designated Staff			

Paramount Boulevard & Firestone Boulevard

Intersections - Exterior : Intersections , Pedestrian Signal Signage

Paramount Boulevard & Firestone Boulevard

West Crossing South To North @ 33.942714655369, -118.138223290443

Intersections , Pedestrian Signal Signage : Crosswalk Map

Finding

There is no crosswalk map provided at the signal.

On-Site Finding Not Found

Recommendation

Provide a crosswalk map.

Recommendation See Recommendation

Costing Info (Estimated)

\$158



Code Reference CA MUTCD 4E.08

Progress

Record Number	332390	Resolution	None
Progress	Not_Started	Priority	Seven
Actual Date		Projected Date	06/30/2032
Actual Cost	\$0.00	Contractor	
Comments	No Comments		
Assignment	None	New Value	0
Designated Staff			

Paramount Boulevard & Firestone Boulevard

Intersections - Exterior : Intersections , Pedestrian Signal Indicator

Paramount Boulevard & Firestone Boulevard

West Crossing South To North @ 33.942714655369, -118.138223290443

Intersections , Pedestrian Signal Indicator : Locator Tone

Finding

No locator tone provided for the pedestrian signal indicator.

On-Site Finding Not Found

Recommendation

Provide locator tone for the indicator.

Recommendation See Recommendation

Costing Info (Estimated)

\$900



Code Reference CA MUTCD, CA MUTCD 4E.08

Progress

Record Number	332391	Resolution	None
Progress	Not_Started	Priority	Seven
Actual Date		Projected Date	06/30/2032
Actual Cost	\$0.00	Contractor	
Comments	No Comments		
Assignment	None	New Value	0
Designated Staff			

Paramount Boulevard & Firestone Boulevard

Intersections - Exterior : Intersections , Pedestrian Signal Indicator

Paramount Boulevard & Firestone Boulevard

West Crossing South To North @ 33.942714655369, -118.138223290443

Intersections , Pedestrian Signal Indicator : Walk Interval Tone

Finding

No walk interval tone provided for the pedestrian signal indicator.

On-Site Finding Not Found

Recommendation

Provide compliant walk interval tone.

Recommendation See Recommendation

Costing Info (Estimated)

\$150



Code Reference CA MUTCD, CA MUTCD 4E.08

Progress

Record Number	332392	Resolution	None
Progress	Not_Started	Priority	Seven
Actual Date		Projected Date	06/30/2032
Actual Cost	\$0.00	Contractor	
Comments	No Comments		
Assignment	None	New Value	0
Designated Staff			

Paramount Boulevard & Firestone Boulevard

Intersections - Exterior : Intersections , Pedestrian Signal Indicator

Paramount Boulevard & Firestone Boulevard

West Crossing South To North @ 33.942714655369, -118.138223290443

Intersections , Pedestrian Signal Indicator : Vibro-tactile Indicator

Finding

There is no vibro-tactile indication at the signal.

On-Site Finding Not Found

Recommendation

Provide compliant vibro-tactile indicator at the signal.

Recommendation See Recommendation

Costing Info (Estimated)

\$900



Code Reference CA MUTCD, CA MUTCD 4E.08

Progress

Record Number	332393	Resolution	None
Progress	Not_Started	Priority	Seven
Actual Date		Projected Date	06/30/2032
Actual Cost	\$0.00	Contractor	
Comments	No Comments		
Assignment	None	New Value	0
Designated Staff			

Paramount Boulevard & Firestone Boulevard

Intersections - Exterior : Intersections , Pedestrian Signal Indicator

Paramount Boulevard & Firestone Boulevard

West Crossing South To North @ 33.942714655369, -118.138223290443

Intersections , Pedestrian Signal Indicator : Speech Walk Message

Finding

Speech walk message is not provided at the signal.

On-Site Finding Not Found

Recommendation

Provide compliant speech walk message for the signal.

Recommendation See Recommendation

Costing Info (Estimated)

\$900



Code Reference

CA MUTCD, CA MUTCD 4E.08

Progress

Record Number	332394	Resolution	None
Progress	Not_Started	Priority	Seven
Actual Date		Projected Date	06/30/2032
Actual Cost	\$0.00	Contractor	
Comments	No Comments		
Assignment	None	New Value	0
Designated Staff			

Paramount Boulevard & Firestone Boulevard



Paramount Boulevard & Firestone Boulevard

Paramount Boulevard & Firestone Boulevard
Downey, CA 90241

Date of Inspection
1/6/2017

*Estimated Facility Total: \$73,872

*Estimated facility total is for estimating purposes only and does not represent total construction, repair totals or design fees.

Prepared By

Disability Access Consultants

(800) 743-7067

Prepared Using



Accessibility Survey



City of Downey Paramount Boulevard & Gardendale Street

Paramount Boulevard & Gardendale Street
Downey, CA 90242

Date of Inspection
2/4/2017

Prepared By
Disability Access Consultants
(800) 743-7067

Paramount Boulevard & Gardendale Street

Curb Ramps - Exterior : Curb Ramp , Landings and Transitions

Northeast Corner @ 33.917424289504, -118.156819045544

Top Landing

Curb Ramp , Landings and Transitions : Top Landing Slope

Finding

The slope at the top landing is greater than allowed.

On-Site Finding 10.70 percent

Recommendation

Provide a top landing surface that does not exceed the maximum slope and cross slope. Provide a sufficient maneuvering clearance that does not accumulate water.

Recommendation Up to 2.08 percent

Costing Info (Estimated)

Provide compliant landing \$1,260



Code Reference ADA 402, 406.4, 403.3, 406.1, CA 11B-406.5.3

Progress

Record Number	351518	Resolution	None
Progress	Not_Started	Priority	Seven
Actual Date		Projected Date	06/30/2032
Actual Cost	\$0.00	Contractor	
Comments	No Comments		
Assignment	None	New Value	0
Designated Staff			

Paramount Boulevard & Gardendale Street

Intersections - Exterior : Intersections , Walking Surface

Paramount Boulevard & Gardendale Street

East Crossing @ 33.917309660141, -118.156890124083

Intersections , Walking Surface : Crosswalk - Traffic Stop Bars

Finding

Traffic stop bars are not at a minimum of 4 feet from crosswalk.

On-Site Finding Not Compliant

Recommendation

Traffic stop bars shall be at a minimum of 4 feet from crosswalk.

Recommendation See Recommendation

Costing Info (Estimated)

\$1,500



Code Reference

Progress

Record Number	351466	Resolution	None
Progress	Not_Started	Priority	Seven
Actual Date		Projected Date	06/30/2032
Actual Cost	\$0.00	Contractor	
Comments	No Comments		
Assignment	None	New Value	0
Designated Staff			

Paramount Boulevard & Gardendale Street

Intersections - Exterior : Intersections , Walking Surface

Paramount Boulevard & Gardendale Street

North Crossing @ 33.917476596056, -118.156966567039

Intersections , Walking Surface : Crosswalk - Traffic Stop Bars

Finding

Traffic stop bars are not at a minimum of 4 feet from crosswalk.

On-Site Finding Not Compliant

Recommendation

Traffic stop bars shall be at a minimum of 4 feet from crosswalk.

Recommendation See Recommendation

Costing Info (Estimated)

\$1,500



Code Reference

Progress

Record Number	351463	Resolution	None
Progress	Not_Started	Priority	Seven
Actual Date		Projected Date	06/30/2032
Actual Cost	\$0.00	Contractor	
Comments	No Comments		
Assignment	None	New Value	0
Designated Staff			

Paramount Boulevard & Gardendale Street

Intersections - Exterior : Intersections , Pedestrian Signal Controls

Paramount Boulevard & Gardendale Street

Northeast Corner - East Crossing @ 33.917398692669, -118.156804293394

Intersections , Pedestrian Signal Controls : Push Button - Distance from Crosswalk

Finding

Push button distance from crosswalk is not compliant.

On-Site Finding 125.00 inches

Recommendation

Provide a compliant push button.

Recommendation Up to 60.00 inches

Costing Info (Estimated)

\$900



Code Reference CA MUTCD 4E.08

Progress

Record Number	351494	Resolution	None
Progress	Not_Started	Priority	Seven
Actual Date		Projected Date	06/30/2032
Actual Cost	\$0.00	Contractor	
Comments	No Comments		
Assignment	None	New Value	0
Designated Staff			

Paramount Boulevard & Gardendale Street

Intersections - Exterior : Intersections , Pedestrian Signal Controls

Paramount Boulevard & Gardendale Street

Northeast Corner - East Crossing @ 33.917398692669, -118.156804293394

Intersections , Pedestrian Signal Controls : Push Button Height

Finding

Push button height is not compliant.

On-Site Finding 40.25 inches

Recommendation

Provide a compliant push button.

Recommendation 41.00 - 48.00 inches

Costing Info (Estimated)

\$900



Code Reference

ADA 308, 308.3, CA MUTCD 4E.09, CA MUTCD 4E.08

Progress

Record Number	351495	Resolution	None
Progress	Not_Started	Priority	Seven
Actual Date		Projected Date	06/30/2032
Actual Cost	\$0.00	Contractor	
Comments	No Comments		
Assignment	None	New Value	0
Designated Staff			

Paramount Boulevard & Gardendale Street

Intersections - Exterior : Intersections , Pedestrian Signal Controls

Paramount Boulevard & Gardendale Street

Northeast Corner - East Crossing @ 33.917398692669, -118.156804293394

Intersections , Pedestrian Signal Controls : Push Button - Clear Ground Space Width

Finding

There is not enough clear ground space at the push button.

On-Site Finding 30.00 inches

Recommendation

Provide compliant clear ground space at the push button.

Recommendation At least 32.00 inches

Costing Info (Estimated)

Unassigned



Code Reference CA MUTCD 4E.08

Progress

Record Number	351496	Resolution	None
Progress	Not_Started	Priority	Seven
Actual Date		Projected Date	06/30/2032
Actual Cost	\$0.00	Contractor	
Comments	No Comments		
Assignment	None	New Value	0
Designated Staff			

Paramount Boulevard & Gardendale Street

Intersections - Exterior : Intersections , Pedestrian Signal Controls

Paramount Boulevard & Gardendale Street

Northeast Corner - East Crossing @ 33.917398692669, -118.156804293394

Intersections , Pedestrian Signal Controls : Push Button - Clear
Ground Space Slope

Finding

The clear ground space is not level.

On-Site Finding 6.20 percent

Recommendation

Provide compliant level clear ground space at the control.

Recommendation Up to 2.08 percent

Costing Info (Estimated)

\$1,260



Code Reference CA 11B-305.2, CA MUTCD 4E.08

Progress

Record Number	351497	Resolution	None
Progress	Not_Started	Priority	Seven
Actual Date		Projected Date	06/30/2032
Actual Cost	\$0.00	Contractor	
Comments	No Comments		
Assignment	None	New Value	0
Designated Staff			

Paramount Boulevard & Gardendale Street

Intersections - Exterior : Intersections , Pedestrian Signal Signage

Paramount Boulevard & Gardendale Street

Northeast Corner - East Crossing @ 33.917398692669, -118.156804293394

Intersections , Pedestrian Signal Signage : Tactile Arrow

Finding

No tactile arrow provided for the signal.

On-Site Finding Not Found

Recommendation

Provide a compliant tactile arrow at the signal.

Recommendation See Recommendation

Costing Info (Estimated)

\$900



Code Reference CA MUTCD 4E.08

Progress

Record Number	351498	Resolution	None
Progress	Not_Started	Priority	Seven
Actual Date		Projected Date	06/30/2032
Actual Cost	\$0.00	Contractor	
Comments	No Comments	New Value	0
Assignment	None		
Designated Staff			

Paramount Boulevard & Gardendale Street

Intersections - Exterior : Intersections , Pedestrian Signal Signage

Paramount Boulevard & Gardendale Street

Northeast Corner - East Crossing @ 33.917398692669, -118.156804293394

Intersections , Pedestrian Signal Signage : Universal Tactile

Finding

Either universal tactile or universal symbol is not provided at the signal.

On-Site Finding Not Found

Recommendation

Universal tactile and universal symbol must be provided at the signal (3 braille dots forming an equilateral triangle).

Recommendation See Recommendation

Costing Info (Estimated)

\$900



Code Reference CA MUTCD, CA MUTCD 4E.08

Progress

Record Number	351499	Resolution	None
Progress	Not_Started	Priority	Seven
Actual Date		Projected Date	06/30/2032
Actual Cost	\$0.00	Contractor	
Comments	No Comments		
Assignment	None	New Value	0
Designated Staff			

Paramount Boulevard & Gardendale Street

Intersections - Exterior : Intersections , Pedestrian Signal Signage

Paramount Boulevard & Gardendale Street

Northeast Corner - East Crossing @ 33.917398692669, -118.156804293394

Intersections , Pedestrian Signal Signage : Street Name Information

Finding

There is no street name information related signage at the signal.

On-Site Finding Not Found

Recommendation

Provide compliant signage that includes street name.

Recommendation See Recommendation

Costing Info (Estimated)

\$158



Code Reference

CA MUTCD, CA MUTCD 4E.08

Progress

Record Number	351500	Resolution	None
Progress	Not_Started	Priority	Seven
Actual Date		Projected Date	06/30/2032
Actual Cost	\$0.00	Contractor	
Comments	No Comments		
Assignment	None	New Value	0
Designated Staff			

Paramount Boulevard & Gardendale Street

Intersections - Exterior : Intersections , Pedestrian Signal Signage

Paramount Boulevard & Gardendale Street

Northeast Corner - East Crossing @ 33.917398692669, -118.156804293394

Intersections , Pedestrian Signal Signage : No Color Coded Bands

Finding

There are no color coded bands provided at the signal.

On-Site Finding Not Found

Recommendation

Provide 2" wide yellow band and 1" wide dark border bands above and below the yellow band.

Recommendation See Recommendation

Costing Info (Estimated)

\$158



Code Reference

CA 11B-703.7.2.7, CA MUTCD 4E.08

Progress

Record Number	351501	Resolution	None
Progress	Not_Started	Priority	Seven
Actual Date		Projected Date	06/30/2032
Actual Cost	\$0.00	Contractor	
Comments	No Comments		
Assignment	None	New Value	0
Designated Staff			

Paramount Boulevard & Gardendale Street

Intersections - Exterior : Intersections , Pedestrian Signal Signage

Paramount Boulevard & Gardendale Street

Northeast Corner - East Crossing @ 33.917398692669, -118.156804293394

Intersections , Pedestrian Signal Signage : Crosswalk Map

Finding

There is no crosswalk map provided at the signal.

On-Site Finding Not Found

Recommendation

Provide a crosswalk map.

Recommendation See Recommendation

Costing Info (Estimated)

\$158



Code Reference CA MUTCD 4E.08

Progress

Record Number	351502	Resolution	None
Progress	Not_Started	Priority	Seven
Actual Date		Projected Date	06/30/2032
Actual Cost	\$0.00	Contractor	
Comments	No Comments		
Assignment	None	New Value	0
Designated Staff			

Paramount Boulevard & Gardendale Street

Intersections - Exterior : Intersections , Pedestrian Signal Indicator

Paramount Boulevard & Gardendale Street

Northeast Corner - East Crossing @ 33.917398692669, -118.156804293394

Intersections , Pedestrian Signal Indicator : Locator Tone

Finding

No locator tone provided for the pedestrian signal indicator.

On-Site Finding Not Found

Recommendation

Provide locator tone for the indicator.

Recommendation See Recommendation

Costing Info (Estimated)

\$900



Code Reference CA MUTCD, CA MUTCD 4E.08

Progress

Record Number	351503	Resolution	None
Progress	Not_Started	Priority	Seven
Actual Date		Projected Date	06/30/2032
Actual Cost	\$0.00	Contractor	
Comments	No Comments		
Assignment	None	New Value	0
Designated Staff			

Paramount Boulevard & Gardendale Street

Intersections - Exterior : Intersections , Pedestrian Signal Indicator

Paramount Boulevard & Gardendale Street

Northeast Corner - East Crossing @ 33.917398692669, -118.156804293394

Intersections , Pedestrian Signal Indicator : Walk Interval Tone

Finding

No walk interval tone provided for the pedestrian signal indicator.

On-Site Finding Not Found

Recommendation

Provide compliant walk interval tone.

Recommendation See Recommendation

Costing Info (Estimated)

\$150



Code Reference CA MUTCD, CA MUTCD 4E.08

Progress

Record Number	351504	Resolution	None
Progress	Not_Started	Priority	Seven
Actual Date		Projected Date	06/30/2032
Actual Cost	\$0.00	Contractor	
Comments	No Comments		
Assignment	None	New Value	0
Designated Staff			

Paramount Boulevard & Gardendale Street

Intersections - Exterior : Intersections , Pedestrian Signal Indicator

Paramount Boulevard & Gardendale Street

Northeast Corner - East Crossing @ 33.917398692669, -118.156804293394

Intersections , Pedestrian Signal Indicator : Vibro-tactile Indicator
Push button

Finding

Push button for the vibro-tactile indicator does not vibrate during walk interval.

On-Site Finding Not Vibrates

Recommendation

Make sure that the push button for the vibro-tactile indicator vibrates during walk interval.

Recommendation See Recommendation

Costing Info (Estimated)

\$900



Code Reference CA MUTCD,CA MUTCD 4E.08

Progress

Record Number	351505	Resolution	None
Progress	Not_Started	Priority	Seven
Actual Date		Projected Date	06/30/2032
Actual Cost	\$0.00	Contractor	
Comments	No Comments		
Assignment	None	New Value	0
Designated Staff			

Paramount Boulevard & Gardendale Street

Intersections - Exterior : Intersections , Pedestrian Signal Indicator

Paramount Boulevard & Gardendale Street

Northeast Corner - East Crossing @ 33.917398692669, -118.156804293394

Intersections , Pedestrian Signal Indicator : Speech Walk Message

Finding

Speech walk message is not provided at the signal.

On-Site Finding Not Found

Recommendation

Provide compliant speech walk message for the signal.

Recommendation See Recommendation

Costing Info (Estimated)

\$900



Code Reference

CA MUTCD, CA MUTCD 4E.08

Progress

Record Number	351506	Resolution	None
Progress	Not_Started	Priority	Seven
Actual Date		Projected Date	06/30/2032
Actual Cost	\$0.00	Contractor	
Comments	No Comments		
Assignment	None	New Value	0
Designated Staff			

Paramount Boulevard & Gardendale Street

Intersections - Exterior : Intersections , Pedestrian Signal Controls

Paramount Boulevard & Gardendale Street

Northeast Corner - North Crossing @ 33.917448773426, -118.156828433275

Intersections , Pedestrian Signal Controls : Push Button - Distance from Crosswalk

Finding

Push button distance from crosswalk is not compliant.

On-Site Finding 132.00 inches

Recommendation

Provide a compliant push button.

Recommendation Up to 60.00 inches

Costing Info (Estimated)

\$900



Code Reference CA MUTCD 4E.08

Progress

Record Number	351480	Resolution	None
Progress	Not_Started	Priority	Seven
Actual Date		Projected Date	06/30/2032
Actual Cost	\$0.00	Contractor	
Comments	No Comments		
Assignment	None	New Value	0
Designated Staff			

Paramount Boulevard & Gardendale Street

Intersections - Exterior : Intersections , Pedestrian Signal Controls

Paramount Boulevard & Gardendale Street

Northeast Corner - North Crossing @ 33.917448773426, -118.156828433275

Intersections , Pedestrian Signal Controls : Push Button Face

Finding

Push button face is not parallel to crosswalk.

On-Site Finding Not Parallel

Recommendation

Push button face must be parallel to crosswalk.

Recommendation See Recommendation

Costing Info (Estimated)

\$900



Code Reference CA MUTCD 4E.08

Progress

Record Number	351481	Resolution	None
Progress	Not_Started	Priority	Seven
Actual Date		Projected Date	06/30/2032
Actual Cost	\$0.00	Contractor	
Comments	No Comments		
Assignment	None	New Value	0
Designated Staff			

Paramount Boulevard & Gardendale Street

Intersections - Exterior : Intersections , Pedestrian Signal Controls

Paramount Boulevard & Gardendale Street

Northeast Corner - North Crossing @ 33.917448773426, -118.156828433275

Intersections , Pedestrian Signal Controls : Push Button Height

Finding

Push button height is not compliant.

On-Site Finding 40.00 inches

Recommendation

Provide a compliant push button.

Recommendation 41.00 - 48.00 inches

Costing Info (Estimated)

\$900



Code Reference ADA 308, 308.3, CA MUTCD 4E.09, CA MUTCD 4E.08

Progress

Record Number	351482	Resolution	None
Progress	Not_Started	Priority	Seven
Actual Date		Projected Date	06/30/2032
Actual Cost	\$0.00	Contractor	
Comments	No Comments		
Assignment	None	New Value	0
Designated Staff			

Paramount Boulevard & Gardendale Street

Intersections - Exterior : Intersections , Pedestrian Signal Controls

Paramount Boulevard & Gardendale Street

Northeast Corner - North Crossing @ 33.917448773426, -118.156828433275

Intersections , Pedestrian Signal Controls : Push Button - Clear Ground Space Width

Finding

There is not enough clear ground space at the push button.

On-Site Finding 30.00 inches

Recommendation

Provide compliant clear ground space at the push button.

Recommendation At least 32.00 inches

Costing Info (Estimated)

Unassigned



Code Reference CA MUTCD 4E.08

Progress

Record Number	351483	Resolution	None
Progress	Not_Started	Priority	Seven
Actual Date		Projected Date	06/30/2032
Actual Cost	\$0.00	Contractor	
Comments	No Comments		
Assignment	None	New Value	0
Designated Staff			

Paramount Boulevard & Gardendale Street

Intersections - Exterior : Intersections , Pedestrian Signal Controls

Paramount Boulevard & Gardendale Street

Northeast Corner - North Crossing @ 33.917448773426, -118.156828433275

Intersections , Pedestrian Signal Controls : Push Button - Clear
Ground Space Slope

Finding

The clear ground space is not level.

On-Site Finding 2.80 percent

Recommendation

Provide compliant level clear ground space at the control.

Recommendation Up to 2.08 percent

Costing Info (Estimated)

\$1,260



Code Reference CA 11B-305.2, CA MUTCD 4E.08

Progress

Record Number	351484	Resolution	None
Progress	Not_Started	Priority	Seven
Actual Date		Projected Date	06/30/2032
Actual Cost	\$0.00	Contractor	
Comments	No Comments		
Assignment	None	New Value	0
Designated Staff			

Paramount Boulevard & Gardendale Street

Intersections - Exterior : Intersections , Pedestrian Signal Signage

Paramount Boulevard & Gardendale Street

Northeast Corner - North Crossing @ 33.917448773426, -118.156828433275

Intersections , Pedestrian Signal Signage : Tactile Arrow

Finding

No tactile arrow provided for the signal.

On-Site Finding Not Found

Recommendation

Provide a compliant tactile arrow at the signal.

Recommendation See Recommendation

Costing Info (Estimated)

\$900



Code Reference CA MUTCD 4E.08

Progress

Record Number	351485	Resolution	None
Progress	Not_Started	Priority	Seven
Actual Date		Projected Date	06/30/2032
Actual Cost	\$0.00	Contractor	
Comments	No Comments		
Assignment	None	New Value	0
Designated Staff			

Paramount Boulevard & Gardendale Street

Intersections - Exterior : Intersections , Pedestrian Signal Signage

Paramount Boulevard & Gardendale Street

Northeast Corner - North Crossing @ 33.917448773426, -118.156828433275

Intersections , Pedestrian Signal Signage : Universal Tactile

Finding

Either universal tactile or universal symbol is not provided at the signal.

On-Site Finding Not Found

Recommendation

Universal tactile and universal symbol must be provided at the signal (3 braille dots forming an equilateral triangle).

Recommendation See Recommendation

Costing Info (Estimated)

\$900



Code Reference

CA MUTCD, CA MUTCD 4E.08

Progress

Record Number	351486	Resolution	None
Progress	Not_Started	Priority	Seven
Actual Date		Projected Date	06/30/2032
Actual Cost	\$0.00	Contractor	
Comments	No Comments		
Assignment	None	New Value	0
Designated Staff			

Paramount Boulevard & Gardendale Street

Intersections - Exterior : Intersections , Pedestrian Signal Signage

Paramount Boulevard & Gardendale Street

Northeast Corner - North Crossing @ 33.917448773426, -118.156828433275

Intersections , Pedestrian Signal Signage : Street Name Information

Finding

There is no street name information related signage at the signal.

On-Site Finding Not Found

Recommendation

Provide compliant signage that includes street name.

Recommendation See Recommendation

Costing Info (Estimated)

\$158



Code Reference

CA MUTCD, CA MUTCD 4E.08

Progress

Record Number	351487	Resolution	None
Progress	Not_Started	Priority	Seven
Actual Date		Projected Date	06/30/2032
Actual Cost	\$0.00	Contractor	
Comments	No Comments		
Assignment	None	New Value	0
Designated Staff			

Paramount Boulevard & Gardendale Street

Intersections - Exterior : Intersections , Pedestrian Signal Signage

Paramount Boulevard & Gardendale Street

Northeast Corner - North Crossing @ 33.917448773426, -118.156828433275

Intersections , Pedestrian Signal Signage : No Color Coded Bands

Finding

There are no color coded bands provided at the signal.

On-Site Finding Not Found

Recommendation

Provide 2" wide yellow band and 1" wide dark border bands above and below the yellow band.

Recommendation See Recommendation

Costing Info (Estimated)

\$158



Code Reference CA 11B-703.7.2.7, CA MUTCD 4E.08

Progress

Record Number	351488	Resolution	None
Progress	Not_Started	Priority	Seven
Actual Date		Projected Date	06/30/2032
Actual Cost	\$0.00	Contractor	
Comments	No Comments		
Assignment	None	New Value	0
Designated Staff			

Paramount Boulevard & Gardendale Street

Intersections - Exterior : Intersections , Pedestrian Signal Signage

Paramount Boulevard & Gardendale Street

Northeast Corner - North Crossing @ 33.917448773426, -118.156828433275

Intersections , Pedestrian Signal Signage : Crosswalk Map

Finding

There is no crosswalk map provided at the signal.

On-Site Finding Not Found

Recommendation

Provide a crosswalk map.

Recommendation See Recommendation

Costing Info (Estimated)

\$158



Code Reference CA MUTCD 4E.08

Progress

Record Number	351489	Resolution	None
Progress	Not_Started	Priority	Seven
Actual Date		Projected Date	06/30/2032
Actual Cost	\$0.00	Contractor	
Comments	No Comments		
Assignment	None	New Value	0
Designated Staff			

Paramount Boulevard & Gardendale Street

Intersections - Exterior : Intersections , Pedestrian Signal Indicator

Paramount Boulevard & Gardendale Street

Northeast Corner - North Crossing @ 33.917448773426, -118.156828433275

Intersections , Pedestrian Signal Indicator : Locator Tone

Finding

No locator tone provided for the pedestrian signal indicator.

On-Site Finding Not Found

Recommendation

Provide locator tone for the indicator.

Recommendation See Recommendation

Costing Info (Estimated)

\$900



Code Reference CA MUTCD, CA MUTCD 4E.08

Progress

Record Number	351490	Resolution	None
Progress	Not_Started	Priority	Seven
Actual Date		Projected Date	06/30/2032
Actual Cost	\$0.00	Contractor	
Comments	No Comments		
Assignment	None	New Value	0
Designated Staff			

Paramount Boulevard & Gardendale Street

Intersections - Exterior : Intersections , Pedestrian Signal Indicator

Paramount Boulevard & Gardendale Street

Northeast Corner - North Crossing @ 33.917448773426, -118.156828433275

Intersections , Pedestrian Signal Indicator : Walk Interval Tone

Finding

No walk interval tone provided for the pedestrian signal indicator.

On-Site Finding Not Found

Recommendation

Provide compliant walk interval tone.

Recommendation See Recommendation

Costing Info (Estimated)

\$150



Code Reference CA MUTCD, CA MUTCD 4E.08

Progress

Record Number	351491	Resolution	None
Progress	Not_Started	Priority	Seven
Actual Date		Projected Date	06/30/2032
Actual Cost	\$0.00	Contractor	
Comments	No Comments		
Assignment	None	New Value	0
Designated Staff			

Paramount Boulevard & Gardendale Street

Intersections - Exterior : Intersections , Pedestrian Signal Indicator

Paramount Boulevard & Gardendale Street

Northeast Corner - North Crossing @ 33.917448773426, -118.156828433275

Intersections , Pedestrian Signal Indicator : Vibro-tactile Indicator

Finding

There is no vibro-tactile indication at the signal.

On-Site Finding Not Found

Recommendation

Provide compliant vibro-tactile indicator at the signal.

Recommendation See Recommendation

Costing Info (Estimated)

\$900



Code Reference CA MUTCD, CA MUTCD 4E.08

Progress

Record Number	351492	Resolution	None
Progress	Not_Started	Priority	Seven
Actual Date		Projected Date	06/30/2032
Actual Cost	\$0.00	Contractor	
Comments	No Comments		
Assignment	None	New Value	0
Designated Staff			

Paramount Boulevard & Gardendale Street

Intersections - Exterior : Intersections , Pedestrian Signal Indicator

Paramount Boulevard & Gardendale Street

Northeast Corner - North Crossing @ 33.917448773426, -118.156828433275

Intersections , Pedestrian Signal Indicator : Speech Walk Message

Finding

Speech walk message is not provided at the signal.

On-Site Finding Not Found

Recommendation

Provide compliant speech walk message for the signal.

Recommendation See Recommendation

Costing Info (Estimated)

\$900



Code Reference CA MUTCD, CA MUTCD 4E.08

Progress

Record Number	351493	Resolution	None
Progress	Not_Started	Priority	Seven
Actual Date		Projected Date	06/30/2032
Actual Cost	\$0.00	Contractor	
Comments	No Comments		
Assignment	None	New Value	0
Designated Staff			

Paramount Boulevard & Gardendale Street

Intersections - Exterior : Intersections , Pedestrian Signal Controls

Paramount Boulevard & Gardendale Street

Northwest Corner - North Crossing @ 33.917523338053, -118.157096654177

Intersections , Pedestrian Signal Controls : Push Button - Distance from Crosswalk

Finding

Push button distance from crosswalk is not compliant.

On-Site Finding 144.00 inches

Recommendation

Provide a compliant push button.

Recommendation Up to 60.00 inches

Costing Info (Estimated)

\$900



Code Reference CA MUTCD 4E.08

Progress

Record Number	351467	Resolution	None
Progress	Not_Started	Priority	Seven
Actual Date		Projected Date	06/30/2032
Actual Cost	\$0.00	Contractor	
Comments	No Comments		
Assignment	None	New Value	0
Designated Staff			

Paramount Boulevard & Gardendale Street

Intersections - Exterior : Intersections , Pedestrian Signal Controls

Paramount Boulevard & Gardendale Street

Northwest Corner - North Crossing @ 33.917523338053, -118.157096654177

Intersections , Pedestrian Signal Controls : Push Button Height

Finding

Push button height is not compliant.

On-Site Finding 40.50 inches

Recommendation

Provide a compliant push button.

Recommendation 41.00 - 48.00 inches

Costing Info (Estimated)

\$900



Code Reference

ADA 308, 308.3, CA MUTCD 4E.09, CA MUTCD 4E.08

Progress

Record Number	351468	Resolution	None
Progress	Not_Started	Priority	Seven
Actual Date		Projected Date	06/30/2032
Actual Cost	\$0.00	Contractor	
Comments	No Comments		
Assignment	None	New Value	0
Designated Staff			

Paramount Boulevard & Gardendale Street

Intersections - Exterior : Intersections , Pedestrian Signal Controls

Paramount Boulevard & Gardendale Street

Northwest Corner - North Crossing @ 33.917523338053, -118.157096654177

Intersections , Pedestrian Signal Controls : Push Button - Clear Ground Space Width

Finding

There is not enough clear ground space at the push button.

On-Site Finding 30.00 inches

Recommendation

Provide compliant clear ground space at the push button.

Recommendation At least 32.00 inches

Costing Info (Estimated)

Unassigned



Code Reference CA MUTCD 4E.08

Progress

Record Number	351469	Resolution	None
Progress	Not_Started	Priority	Seven
Actual Date		Projected Date	06/30/2032
Actual Cost	\$0.00	Contractor	
Comments	No Comments		
Assignment	None	New Value	0
Designated Staff			

Paramount Boulevard & Gardendale Street

Intersections - Exterior : Intersections , Pedestrian Signal Controls

Paramount Boulevard & Gardendale Street

Northwest Corner - North Crossing @ 33.917523338053, -118.157096654177

Intersections , Pedestrian Signal Controls : Push Button - Clear
Ground Space Slope

Finding

The clear ground space is not level.

On-Site Finding 4.50 percent

Recommendation

Provide compliant level clear ground space at the control.

Recommendation Up to 2.08 percent

Costing Info (Estimated)

\$1,260



Code Reference CA 11B-305.2, CA MUTCD 4E.08

Progress

Record Number	351470	Resolution	None
Progress	Not_Started	Priority	Seven
Actual Date		Projected Date	06/30/2032
Actual Cost	\$0.00	Contractor	
Comments	No Comments		
Assignment	None	New Value	0
Designated Staff			

Paramount Boulevard & Gardendale Street

Intersections - Exterior : Intersections , Pedestrian Signal Signage

Paramount Boulevard & Gardendale Street

Northwest Corner - North Crossing @ 33.917523338053, -118.157096654177

Intersections , Pedestrian Signal Signage : Tactile Arrow

Finding

No tactile arrow provided for the signal.

On-Site Finding Not Found

Recommendation

Provide a compliant tactile arrow at the signal.

Recommendation See Recommendation

Costing Info (Estimated)

\$900



Code Reference CA MUTCD 4E.08

Progress

Record Number	351471	Resolution	None
Progress	Not_Started	Priority	Seven
Actual Date		Projected Date	06/30/2032
Actual Cost	\$0.00	Contractor	
Comments	No Comments		
Assignment	None	New Value	0
Designated Staff			

Paramount Boulevard & Gardendale Street

Intersections - Exterior : Intersections , Pedestrian Signal Signage

Paramount Boulevard & Gardendale Street

Northwest Corner - North Crossing @ 33.917523338053, -118.157096654177

Intersections , Pedestrian Signal Signage : Universal Tactile

Finding

Either universal tactile or universal symbol is not provided at the signal.

On-Site Finding Not Found

Recommendation

Universal tactile and universal symbol must be provided at the signal (3 braille dots forming an equilateral triangle).

Recommendation See Recommendation

Costing Info (Estimated)

\$900



Code Reference CA MUTCD, CA MUTCD 4E.08

Progress

Record Number	351472	Resolution	None
Progress	Not_Started	Priority	Seven
Actual Date		Projected Date	06/30/2032
Actual Cost	\$0.00	Contractor	
Comments	No Comments		
Assignment	None	New Value	0
Designated Staff			

Paramount Boulevard & Gardendale Street

Intersections - Exterior : Intersections , Pedestrian Signal Signage

Paramount Boulevard & Gardendale Street

Northwest Corner - North Crossing @ 33.917523338053, -118.157096654177

Intersections , Pedestrian Signal Signage : Street Name Information

Finding

There is no street name information related signage at the signal.

On-Site Finding Not Found

Recommendation

Provide compliant signage that includes street name.

Recommendation See Recommendation

Costing Info (Estimated)

\$158



Code Reference

CA MUTCD, CA MUTCD 4E.08

Progress

Record Number	351473	Resolution	None
Progress	Not_Started	Priority	Seven
Actual Date		Projected Date	06/30/2032
Actual Cost	\$0.00	Contractor	
Comments	No Comments		
Assignment	None	New Value	0
Designated Staff			

Paramount Boulevard & Gardendale Street

Intersections - Exterior : Intersections , Pedestrian Signal Signage

Paramount Boulevard & Gardendale Street

Northwest Corner - North Crossing @ 33.917523338053, -118.157096654177

Intersections , Pedestrian Signal Signage : No Color Coded Bands

Finding

There are no color coded bands provided at the signal.

On-Site Finding Not Found

Recommendation

Provide 2" wide yellow band and 1" wide dark border bands above and below the yellow band.

Recommendation See Recommendation

Costing Info (Estimated)

\$158



Code Reference

CA 11B-703.7.2.7, CA MUTCD 4E.08

Progress

Record Number	351474	Resolution	None
Progress	Not_Started	Priority	Seven
Actual Date		Projected Date	06/30/2032
Actual Cost	\$0.00	Contractor	
Comments	No Comments		
Assignment	None	New Value	0
Designated Staff			

Paramount Boulevard & Gardendale Street

Intersections - Exterior : Intersections , Pedestrian Signal Signage

Paramount Boulevard & Gardendale Street

Northwest Corner - North Crossing @ 33.917523338053, -118.157096654177

Intersections , Pedestrian Signal Signage : Crosswalk Map

Finding

There is no crosswalk map provided at the signal.

On-Site Finding Not Found

Recommendation

Provide a crosswalk map.

Recommendation See Recommendation

Costing Info (Estimated)

\$158



Code Reference CA MUTCD 4E.08

Progress

Record Number	351475	Resolution	None
Progress	Not_Started	Priority	Seven
Actual Date		Projected Date	06/30/2032
Actual Cost	\$0.00	Contractor	
Comments	No Comments		
Assignment	None	New Value	0
Designated Staff			

Paramount Boulevard & Gardendale Street

Intersections - Exterior : Intersections , Pedestrian Signal Indicator

Paramount Boulevard & Gardendale Street

Northwest Corner - North Crossing @ 33.917523338053, -118.157096654177

Intersections , Pedestrian Signal Indicator : Locator Tone

Finding

No locator tone provided for the pedestrian signal indicator.

On-Site Finding Not Found

Recommendation

Provide locator tone for the indicator.

Recommendation See Recommendation

Costing Info (Estimated)

\$900



Code Reference CA MUTCD, CA MUTCD 4E.08

Progress

Record Number	351476	Resolution	None
Progress	Not_Started	Priority	Seven
Actual Date		Projected Date	06/30/2032
Actual Cost	\$0.00	Contractor	
Comments	No Comments		
Assignment	None	New Value	0
Designated Staff			

Paramount Boulevard & Gardendale Street

Intersections - Exterior : Intersections , Pedestrian Signal Indicator

Paramount Boulevard & Gardendale Street

Northwest Corner - North Crossing @ 33.917523338053, -118.157096654177

Intersections , Pedestrian Signal Indicator : Walk Interval Tone

Finding

No walk interval tone provided for the pedestrian signal indicator.

On-Site Finding Not Found

Recommendation

Provide compliant walk interval tone.

Recommendation See Recommendation

Costing Info (Estimated)

\$150



Code Reference CA MUTCD, CA MUTCD 4E.08

Progress

Record Number	351477	Resolution	None
Progress	Not_Started	Priority	Seven
Actual Date		Projected Date	06/30/2032
Actual Cost	\$0.00	Contractor	
Comments	No Comments		
Assignment	None	New Value	0
Designated Staff			

Paramount Boulevard & Gardendale Street

Intersections - Exterior : Intersections , Pedestrian Signal Indicator

Paramount Boulevard & Gardendale Street

Northwest Corner - North Crossing @ 33.917523338053, -118.157096654177

Intersections , Pedestrian Signal Indicator : Vibro-tactile Indicator

Finding

There is no vibro-tactile indication at the signal.

On-Site Finding Not Found

Recommendation

Provide compliant vibro-tactile indicator at the signal.

Recommendation See Recommendation

Costing Info (Estimated)

\$900



Code Reference CA MUTCD, CA MUTCD 4E.08

Progress

Record Number	351478	Resolution	None
Progress	Not_Started	Priority	Seven
Actual Date		Projected Date	06/30/2032
Actual Cost	\$0.00	Contractor	
Comments	No Comments		
Assignment	None	New Value	0
Designated Staff			

Paramount Boulevard & Gardendale Street

Intersections - Exterior : Intersections , Pedestrian Signal Indicator

Paramount Boulevard & Gardendale Street

Northwest Corner - North Crossing @ 33.917523338053, -118.157096654177

Intersections , Pedestrian Signal Indicator : Speech Walk Message

Finding

Speech walk message is not provided at the signal.

On-Site Finding Not Found

Recommendation

Provide compliant speech walk message for the signal.

Recommendation See Recommendation

Costing Info (Estimated)

\$900



Code Reference CA MUTCD, CA MUTCD 4E.08

Progress

Record Number	351479	Resolution	None
Progress	Not_Started	Priority	Seven
Actual Date		Projected Date	06/30/2032
Actual Cost	\$0.00	Contractor	
Comments	No Comments		
Assignment	None	New Value	0
Designated Staff			

Paramount Boulevard & Gardendale Street

Intersections - Exterior : Intersections , Pedestrian Signal Controls

Paramount Boulevard & Gardendale Street

Northwest Corner - West Crossing @ 33.917509983199, -118.157136887312

Intersections , Pedestrian Signal Controls : Push Button - Distance from Crosswalk

Finding

Push button distance from crosswalk is not compliant.

On-Site Finding 132.00 inches

Recommendation

Provide a compliant push button.

Recommendation Up to 60.00 inches

Costing Info (Estimated)

\$900



Code Reference CA MUTCD 4E.08

Progress

Record Number	351507	Resolution	None
Progress	Not_Started	Priority	Seven
Actual Date		Projected Date	06/30/2032
Actual Cost	\$0.00	Contractor	
Comments	No Comments		
Assignment	None	New Value	0
Designated Staff			

Paramount Boulevard & Gardendale Street

Intersections - Exterior : Intersections , Pedestrian Signal Controls

Paramount Boulevard & Gardendale Street

Northwest Corner - West Crossing @ 33.917509983199, -118.157136887312

Intersections , Pedestrian Signal Controls : Push Button - Clear Ground Space Width

Finding

There is not enough clear ground space at the push button.

On-Site Finding 30.00 inches

Recommendation

Provide compliant clear ground space at the push button.

Recommendation At least 32.00 inches

Costing Info (Estimated)

Unassigned



Code Reference CA MUTCD 4E.08

Progress

Record Number	351508	Resolution	None
Progress	Not_Started	Priority	Seven
Actual Date		Projected Date	06/30/2032
Actual Cost	\$0.00	Contractor	
Comments	No Comments		
Assignment	None	New Value	0
Designated Staff			

Paramount Boulevard & Gardendale Street

Intersections - Exterior : Intersections , Pedestrian Signal Signage

Paramount Boulevard & Gardendale Street

Northwest Corner - West Crossing @ 33.917509983199, -118.157136887312

Intersections , Pedestrian Signal Signage : Tactile Arrow

Finding

No tactile arrow provided for the signal.

On-Site Finding Not Found

Recommendation

Provide a compliant tactile arrow at the signal.

Recommendation See Recommendation

Costing Info (Estimated)

\$900



Code Reference CA MUTCD 4E.08

Progress

Record Number	351509	Resolution	None
Progress	Not_Started	Priority	Seven
Actual Date		Projected Date	06/30/2032
Actual Cost	\$0.00	Contractor	
Comments	No Comments		
Assignment	None	New Value	0
Designated Staff			

Paramount Boulevard & Gardendale Street

Intersections - Exterior : Intersections , Pedestrian Signal Signage

Paramount Boulevard & Gardendale Street

Northwest Corner - West Crossing @ 33.917509983199, -118.157136887312

Intersections , Pedestrian Signal Signage : Universal Tactile

Finding

Either universal tactile or universal symbol is not provided at the signal.

On-Site Finding Not Found

Recommendation

Universal tactile and universal symbol must be provided at the signal (3 braille dots forming an equilateral triangle).

Recommendation See Recommendation

Costing Info (Estimated)

\$900



Code Reference CA MUTCD, CA MUTCD 4E.08

Progress

Record Number	351510	Resolution	None
Progress	Not_Started	Priority	Seven
Actual Date		Projected Date	06/30/2032
Actual Cost	\$0.00	Contractor	
Comments	No Comments		
Assignment	None	New Value	0
Designated Staff			

Paramount Boulevard & Gardendale Street

Intersections - Exterior : Intersections , Pedestrian Signal Signage

Paramount Boulevard & Gardendale Street

Northwest Corner - West Crossing @ 33.917509983199, -118.157136887312

Intersections , Pedestrian Signal Signage : Street Name Information

Finding

There is no street name information related signage at the signal.

On-Site Finding Not Found

Recommendation

Provide compliant signage that includes street name.

Recommendation See Recommendation

Costing Info (Estimated)

\$158



Code Reference CA MUTCD, CA MUTCD 4E.08

Progress

Record Number	351511	Resolution	None
Progress	Not_Started	Priority	Seven
Actual Date		Projected Date	06/30/2032
Actual Cost	\$0.00	Contractor	
Comments	No Comments		
Assignment	None	New Value	0
Designated Staff			

Paramount Boulevard & Gardendale Street

Intersections - Exterior : Intersections , Pedestrian Signal Signage

Paramount Boulevard & Gardendale Street

Northwest Corner - West Crossing @ 33.917509983199, -118.157136887312

Intersections , Pedestrian Signal Signage : No Color Coded Bands

Finding

There are no color coded bands provided at the signal.

On-Site Finding Not Found

Recommendation

Provide 2" wide yellow band and 1" wide dark border bands above and below the yellow band.

Recommendation See Recommendation

Costing Info (Estimated)

\$158



Code Reference CA 11B-703.7.2.7, CA MUTCD 4E.08

Progress

Record Number	351512	Resolution	None
Progress	Not_Started	Priority	Seven
Actual Date		Projected Date	06/30/2032
Actual Cost	\$0.00	Contractor	
Comments	No Comments		
Assignment	None	New Value	0
Designated Staff			

Paramount Boulevard & Gardendale Street

Intersections - Exterior : Intersections , Pedestrian Signal Signage

Paramount Boulevard & Gardendale Street

Northwest Corner - West Crossing @ 33.917509983199, -118.157136887312

Intersections , Pedestrian Signal Signage : Crosswalk Map

Finding

There is no crosswalk map provided at the signal.

On-Site Finding Not Found

Recommendation

Provide a crosswalk map.

Recommendation See Recommendation

Costing Info (Estimated)

\$158



Code Reference CA MUTCD 4E.08

Progress

Record Number	351513	Resolution	None
Progress	Not_Started	Priority	Seven
Actual Date		Projected Date	06/30/2032
Actual Cost	\$0.00	Contractor	
Comments	No Comments		
Assignment	None	New Value	0
Designated Staff			

Paramount Boulevard & Gardendale Street

Intersections - Exterior : Intersections , Pedestrian Signal Indicator

Paramount Boulevard & Gardendale Street

Northwest Corner - West Crossing @ 33.917509983199, -118.157136887312

Intersections , Pedestrian Signal Indicator : Locator Tone

Finding

No locator tone provided for the pedestrian signal indicator.

On-Site Finding Not Found

Recommendation

Provide locator tone for the indicator.

Recommendation See Recommendation

Costing Info (Estimated)

\$900



Code Reference CA MUTCD, CA MUTCD 4E.08

Progress

Record Number	351514	Resolution	None
Progress	Not_Started	Priority	Seven
Actual Date		Projected Date	06/30/2032
Actual Cost	\$0.00	Contractor	
Comments	No Comments		
Assignment	None	New Value	0
Designated Staff			

Paramount Boulevard & Gardendale Street

Intersections - Exterior : Intersections , Pedestrian Signal Indicator

Paramount Boulevard & Gardendale Street

Northwest Corner - West Crossing @ 33.917509983199, -118.157136887312

Intersections , Pedestrian Signal Indicator : Walk Interval Tone

Finding

No walk interval tone provided for the pedestrian signal indicator.

On-Site Finding Not Found

Recommendation

Provide compliant walk interval tone.

Recommendation See Recommendation

Costing Info (Estimated)

\$150



Code Reference CA MUTCD, CA MUTCD 4E.08

Progress

Record Number	351515	Resolution	None
Progress	Not_Started	Priority	Seven
Actual Date		Projected Date	06/30/2032
Actual Cost	\$0.00	Contractor	
Comments	No Comments		
Assignment	None	New Value	0
Designated Staff			

Paramount Boulevard & Gardendale Street

Intersections - Exterior : Intersections , Pedestrian Signal Indicator

Paramount Boulevard & Gardendale Street

Northwest Corner - West Crossing @ 33.917509983199, -118.157136887312

Intersections , Pedestrian Signal Indicator : Vibro-tactile Indicator

Finding

There is no vibro-tactile indication at the signal.

On-Site Finding Not Found

Recommendation

Provide compliant vibro-tactile indicator at the signal.

Recommendation See Recommendation

Costing Info (Estimated)

\$900



Code Reference CA MUTCD, CA MUTCD 4E.08

Progress

Record Number	351516	Resolution	None
Progress	Not_Started	Priority	Seven
Actual Date		Projected Date	06/30/2032
Actual Cost	\$0.00	Contractor	
Comments	No Comments		
Assignment	None	New Value	0
Designated Staff			

Paramount Boulevard & Gardendale Street

Intersections - Exterior : Intersections , Pedestrian Signal Indicator

Paramount Boulevard & Gardendale Street

Northwest Corner - West Crossing @ 33.917509983199, -118.157136887312

Intersections , Pedestrian Signal Indicator : Speech Walk Message

Finding

Speech walk message is not provided at the signal.

On-Site Finding Not Found

Recommendation

Provide compliant speech walk message for the signal.

Recommendation See Recommendation

Costing Info (Estimated)

\$900



Code Reference CA MUTCD, CA MUTCD 4E.08

Progress

Record Number	351517	Resolution	None
Progress	Not_Started	Priority	Seven
Actual Date		Projected Date	06/30/2032
Actual Cost	\$0.00	Contractor	
Comments	No Comments		
Assignment	None	New Value	0
Designated Staff			

Paramount Boulevard & Gardendale Street

Intersections - Exterior : Intersections , Walking Surface

Paramount Boulevard & Gardendale Street

West Crossing @ 33.917425402410, -118.157203942537

Intersections , Walking Surface : Slope

Finding

Intersection walking surface slope is not compliant.

On-Site Finding 7.30 percent

Recommendation

Repave the walking surface with recommended slope.

Recommendation Up to 5.00 percent

Costing Info (Estimated)

\$1,260



Code Reference

Progress

Record Number	351464	Resolution	None
Progress	Not_Started	Priority	Seven
Actual Date		Projected Date	06/30/2032
Actual Cost	\$0.00	Contractor	
Comments	No Comments		
Assignment	None	New Value	0
Designated Staff			

Paramount Boulevard & Gardendale Street

Intersections - Exterior : Intersections , Walking Surface

Paramount Boulevard & Gardendale Street

West Crossing @ 33.917425402410, -118.157203942537

Intersections , Walking Surface : Crosswalk

Finding

There is no crosswalk at the intersection.

On-Site Finding None Found

Recommendation

Provide a compliant crosswalk for the intersection.

Recommendation See Recommendation

Costing Info (Estimated)

\$1,260



Code Reference

Progress

Record Number	351465	Resolution	None
Progress	Not_Started	Priority	Seven
Actual Date		Projected Date	06/30/2032
Actual Cost	\$0.00	Contractor	
Comments	No Comments		
Assignment	None	New Value	0
Designated Staff			

Paramount Boulevard & Gardendale Street



Paramount Boulevard & Gardendale Street

Paramount Boulevard & Gardendale Street
Downey, CA 90242

Date of Inspection
2/4/2017

*Estimated Facility Total: \$38,256

*Estimated facility total is for estimating purposes only and does not represent total construction, repair totals or design fees.

Prepared By

Disability Access Consultants

(800) 743-7067

Prepared Using



Accessibility Survey



City of Downey Paramount Boulevard & Imperial Highway

Paramount Boulevard & Imperial Highway
Downey, CA 90241

Date of Inspection
1/6/2017

Prepared By

Disability Access Consultants

(800) 743-7067

Paramount Boulevard & Imperial Highway

Curb Ramps - Exterior : Curb Ramp

Northeast Corner @ 33.924109251736, -118.151768445969

Curb Ramp : Parallel Curb Ramp Left Side Slope

Finding

The running slope is greater than allowed.

On-Site Finding 9.30 percent

Recommendation

Provide a compliant curb ramp.

Recommendation Up to 8.33 percent

Costing Info (Estimated)

Install curb ramp \$1,300



Code Reference ADA 406.1, 405.2, CA 11B-406

Progress

Record Number	331827	Resolution	None
Progress	Not_Started	Priority	Seven
Actual Date		Projected Date	06/30/2032
Actual Cost	\$0.00	Contractor	
Comments	No Comments		
Assignment	None	New Value	0
Designated Staff			

Paramount Boulevard & Imperial Highway

Curb Ramps - Exterior : Curb Ramp

Northeast Corner @ 33.924109251736, -118.151768445969

Curb Ramp : Parallel Curb Ramp Right Side Slope

Finding

The running slope is greater than allowed.

On-Site Finding 9.60 percent

Recommendation

Provide a compliant curb ramp.

Recommendation Up to 8.33 percent

Costing Info (Estimated)

Install curb ramp \$1,300



Code Reference ADA 406.1, 405.2, CA 11B-406

Progress

Record Number	331828	Resolution	None
Progress	Not_Started	Priority	Seven
Actual Date		Projected Date	06/30/2032
Actual Cost	\$0.00	Contractor	
Comments	No Comments		
Assignment	None	New Value	0
Designated Staff			

Paramount Boulevard & Imperial Highway

Curb Ramps - Exterior : Curb Ramp , Landings and Transitions

Northeast Corner @ 33.924109251736, -118.151768445969

Bottom Landing

Curb Ramp , Landings and Transitions : Bottom Landing Slope

Finding

The slope at the bottom landing is greater than allowed.

On-Site Finding 2.50 percent

Recommendation

Provide a compliant bottom landing that does not exceed the maximum slope requirements.

Recommendation Up to 2.08 percent

Costing Info (Estimated)

Provide compliant landing \$240



Code Reference ADA 402, 406.4, 406.2, 403.3, 406.1, CA 11B-406.5.3

Progress

Record Number	331829	Resolution	None
Progress	Not_Started	Priority	Seven
Actual Date		Projected Date	06/30/2032
Actual Cost	\$0.00	Contractor	
Comments	No Comments		
Assignment	None	New Value	0
Designated Staff			

Paramount Boulevard & Imperial Highway

Curb Ramps - Exterior : Curb Ramp , Landings and Transitions

Northeast Corner @ 33.924109251736, -118.151768445969

Top Landing

Curb Ramp , Landings and Transitions : Top Landing Right Side
Slope - Parallel Curb Ramp

Finding

The slope at the top landing is greater than allowed.

On-Site Finding 2.70 percent

Recommendation

Provide a top landing surface that does not exceed the maximum slope and cross slope. Provide a sufficient maneuvering clearance that does not accumulate water.

Recommendation Up to 2.08 percent

Costing Info (Estimated)

Provide compliant landing \$1,260



Code Reference ADA 406.4, 403.3, 406.1, CA 11B-406.5.3

Progress

Record Number	331830	Resolution	None
Progress	Not_Started	Priority	Seven
Actual Date		Projected Date	06/30/2032
Actual Cost	\$0.00	Contractor	
Comments	No Comments		
Assignment	None	New Value	0
Designated Staff			

Paramount Boulevard & Imperial Highway

Curb Ramps - Exterior : Curb Ramp

Northwest Corner @ 33.924252805185, -118.152040690184

Curb Ramp : Parallel Curb Ramp Right Side Slope

Finding

The running slope is greater than allowed.

On-Site Finding 9.00 percent

Recommendation

Provide a compliant curb ramp.

Recommendation Up to 8.33 percent

Costing Info (Estimated)

Install curb ramp \$1,300



Code Reference ADA 406.1, 405.2, CA 11B-406

Progress

Record Number	331935	Resolution	None
Progress	Not_Started	Priority	Seven
Actual Date		Projected Date	06/30/2032
Actual Cost	\$0.00	Contractor	
Comments	No Comments		
Assignment	None	New Value	0
Designated Staff			

Paramount Boulevard & Imperial Highway

Curb Ramps - Exterior : Curb Ramp

Northwest Corner @ 33.924252805185, -118.152040690184

Curb Ramp : Parallel Curb Ramp Right Side Cross Slope

Finding

The cross slope is greater than allowed.

On-Site Finding 3.10 percent

Recommendation

Provide a compliant curb ramp.

Recommendation Up to 2.08 percent

Costing Info (Estimated)

Install curb ramp \$1,300



Code Reference ADA 406.1, 405.3, CA 11B-406.5.7

Progress

Record Number	331936	Resolution	None
Progress	Not_Started	Priority	Seven
Actual Date		Projected Date	06/30/2032
Actual Cost	\$0.00	Contractor	
Comments	No Comments		
Assignment	None	New Value	0
Designated Staff			

Paramount Boulevard & Imperial Highway

Curb Ramps - Exterior : Curb Ramp

Northwest Corner @ 33.924252805185, -118.152040690184

Curb Ramp : Appurtenances

Finding

Utilities, gratings or other appurtenances are located on the curb ramp.

On-Site Finding Not Compliant

Recommendation

Provide a compliant curb ramp free of appurtenances.

Recommendation See Recommendation

Costing Info (Estimated)

Install curb ramp \$1,440



Code Reference ADA 303.3, CA 11B-303.3

Progress

Record Number	331937	Resolution	None
Progress	Not_Started	Priority	Seven
Actual Date		Projected Date	06/30/2032
Actual Cost	\$0.00	Contractor	
Comments	No Comments		
Assignment	None	New Value	0
Designated Staff			

Paramount Boulevard & Imperial Highway

Curb Ramps - Exterior : Curb Ramp , Landings and Transitions

Northwest Corner @ 33.924252805185, -118.152040690184

Bottom Landing

Curb Ramp , Landings and Transitions : Bottom Landing Slope

Finding

The slope at the bottom landing is greater than allowed.

On-Site Finding 4.50 percent

Recommendation

Provide a compliant bottom landing that does not exceed the maximum slope requirements.

Recommendation Up to 2.08 percent

Costing Info (Estimated)

Provide compliant landing \$240



Code Reference ADA 402, 406.4, 406.2, 403.3, 406.1, CA 11B-406.5.3

Progress

Record Number	331938	Resolution	None
Progress	Not_Started	Priority	Seven
Actual Date		Projected Date	06/30/2032
Actual Cost	\$0.00	Contractor	
Comments	No Comments		
Assignment	None	New Value	0
Designated Staff			

Paramount Boulevard & Imperial Highway

Curb Ramps - Exterior : Curb Ramp , Landings and Transitions

Northwest Corner @ 33.924252805185, -118.152040690184

Top Landing

Curb Ramp , Landings and Transitions : Top Landing Slope

Finding

The slope at the top landing is greater than allowed.

On-Site Finding 2.60 percent

Recommendation

Provide a top landing surface that does not exceed the maximum slope and cross slope. Provide a sufficient maneuvering clearance that does not accumulate water.

Recommendation Up to 2.08 percent

Costing Info (Estimated)

Provide compliant landing \$1,260



Code Reference ADA 402, 406.4, 403.3, 406.1, CA 11B-406.5.3

Progress

Record Number	331939	Resolution	None
Progress	Not_Started	Priority	Seven
Actual Date		Projected Date	06/30/2032
Actual Cost	\$0.00	Contractor	
Comments	No Comments		
Assignment	None	New Value	0
Designated Staff			

Paramount Boulevard & Imperial Highway

Curb Ramps - Exterior : Curb Ramp , Landings And Transitions

Northwest Corner @ 33.924252805185, -118.152040690184

Top Landing

Curb Ramp , Landings And Transitions : Top Landing Change in Level

Finding

The transition from the top of the curb ramp to the walk, gutter, or street is abrupt.

On-Site Finding 0.87 inches

Recommendation

Patch the transition area at the top of the curb ramp so that the transition is flush and free of abrupt changes.

Recommendation Up to 0.50 inches

Costing Info (Estimated)

Patch lip at curb ramp \$155



Code Reference ADA 302, 303.1

Progress

Record Number	331940	Resolution	None
Progress	Not_Started	Priority	Seven
Actual Date		Projected Date	06/30/2032
Actual Cost	\$0.00	Contractor	
Comments	No Comments		
Assignment	None	New Value	0
Designated Staff			

Paramount Boulevard & Imperial Highway

Curb Ramps - Exterior : Curb Ramp , Landings and Transitions

Northwest Corner @ 33.924252805185, -118.152040690184

Top Landing

Curb Ramp , Landings and Transitions : Top Landing Right Side
Slope - Parallel Curb Ramp

Finding

The slope at the top landing is greater than allowed.

On-Site Finding 2.80 percent

Recommendation

Provide a top landing surface that does not exceed the maximum slope and cross slope. Provide a sufficient maneuvering clearance that does not accumulate water.

Recommendation Up to 2.08 percent

Costing Info (Estimated)

Provide compliant landing \$1,260



Code Reference ADA 406.4, 403.3, 406.1, CA 11B-406.5.3

Progress

Record Number	331941	Resolution	None
Progress	Not_Started	Priority	Seven
Actual Date		Projected Date	06/30/2032
Actual Cost	\$0.00	Contractor	
Comments	No Comments		
Assignment	None	New Value	0
Designated Staff			

Paramount Boulevard & Imperial Highway

Curb Ramps - Exterior : Curb Ramp

Southeast Corner @ 33.923883349307, -118.151928037405

Curb Ramp : Parallel Curb Ramp Left Side Slope

Finding

The running slope is greater than allowed.

On-Site Finding 9.10 percent

Recommendation

Provide a compliant curb ramp.

Recommendation Up to 8.33 percent

Costing Info (Estimated)

Install curb ramp \$1,300



Code Reference ADA 406.1, 405.2, CA 11B-406

Progress

Record Number	331831	Resolution	None
Progress	Not_Started	Priority	Seven
Actual Date		Projected Date	06/30/2032
Actual Cost	\$0.00	Contractor	
Comments	No Comments		
Assignment	None	New Value	0
Designated Staff			

Paramount Boulevard & Imperial Highway

Curb Ramps - Exterior : Curb Ramp

Southeast Corner @ 33.923883349307, -118.151928037405

Curb Ramp : Parallel Curb Ramp Right Side Cross Slope

Finding

The cross slope is greater than allowed.

On-Site Finding 2.70 percent

Recommendation

Provide a compliant curb ramp.

Recommendation Up to 2.08 percent

Costing Info (Estimated)

Install curb ramp \$1,300



Code Reference ADA 406.1, 405.3, CA 11B-406.5.7

Progress

Record Number	331832	Resolution	None
Progress	Not_Started	Priority	Seven
Actual Date		Projected Date	06/30/2032
Actual Cost	\$0.00	Contractor	
Comments	No Comments		
Assignment	None	New Value	0
Designated Staff			

Paramount Boulevard & Imperial Highway

Curb Ramps - Exterior : Curb Ramp , Landings and Transitions

Southeast Corner @ 33.923883349307, -118.151928037405

Bottom Landing

Curb Ramp , Landings and Transitions : Bottom Landing Slope

Finding

The slope at the bottom landing is greater than allowed.

On-Site Finding 3.00 percent

Recommendation

Provide a compliant bottom landing that does not exceed the maximum slope requirements.

Recommendation Up to 2.08 percent

Costing Info (Estimated)

Provide compliant landing \$240



Code Reference ADA 402, 406.4, 406.2, 403.3, 406.1, CA 11B-406.5.3

Progress

Record Number	331833	Resolution	None
Progress	Not_Started	Priority	Seven
Actual Date		Projected Date	06/30/2032
Actual Cost	\$0.00	Contractor	
Comments	No Comments		
Assignment	None	New Value	0
Designated Staff			

Paramount Boulevard & Imperial Highway

Curb Ramps - Exterior : Curb Ramp , Landings and Transitions

Southeast Corner @ 33.923883349307, -118.151928037405

Top Landing

Curb Ramp , Landings and Transitions : Top Landing Slope

Finding

The slope at the top landing is greater than allowed.

On-Site Finding 2.50 percent

Recommendation

Provide a top landing surface that does not exceed the maximum slope and cross slope. Provide a sufficient maneuvering clearance that does not accumulate water.

Recommendation Up to 2.08 percent

Costing Info (Estimated)

Provide compliant landing \$1,260



Code Reference ADA 402, 406.4, 403.3, 406.1, CA 11B-406.5.3

Progress

Record Number	331834	Resolution	None
Progress	Not_Started	Priority	Seven
Actual Date		Projected Date	06/30/2032
Actual Cost	\$0.00	Contractor	
Comments	No Comments		
Assignment	None	New Value	0
Designated Staff			

Paramount Boulevard & Imperial Highway

Curb Ramps - Exterior : Curb Ramp

Southwest Corner @ 33.924013549302, -118.152225762606

Curb Ramp : Parallel Curb Ramp Right Side Slope

Finding

The running slope is greater than allowed.

On-Site Finding 12.80 percent

Recommendation

Provide a compliant curb ramp.

Recommendation Up to 8.33 percent

Costing Info (Estimated)

Install curb ramp \$1,300



Code Reference ADA 406.1, 405.2, CA 11B-406

Progress

Record Number	331942	Resolution	None
Progress	Not_Started	Priority	Seven
Actual Date		Projected Date	06/30/2032
Actual Cost	\$0.00	Contractor	
Comments	No Comments		
Assignment	None	New Value	0
Designated Staff			

Paramount Boulevard & Imperial Highway

Curb Ramps - Exterior : Curb Ramp

Southwest Corner @ 33.924013549302, -118.152225762606

Curb Ramp : Parallel Curb Ramp Right Side Cross Slope

Finding

The cross slope is greater than allowed.

On-Site Finding 2.40 percent

Recommendation

Provide a compliant curb ramp.

Recommendation Up to 2.08 percent

Costing Info (Estimated)

Install curb ramp \$1,300



Code Reference ADA 406.1, 405.3, CA 11B-406.5.7

Progress

Record Number	331943	Resolution	None
Progress	Not_Started	Priority	Seven
Actual Date		Projected Date	06/30/2032
Actual Cost	\$0.00	Contractor	
Comments	No Comments		
Assignment	None	New Value	0
Designated Staff			

Paramount Boulevard & Imperial Highway

Curb Ramps - Exterior : Curb Ramp

Southwest Corner @ 33.924013549302, -118.152225762606

Curb Ramp : Appurtenances

Finding

Utilities, gratings or other appurtenances are located on the curb ramp.

On-Site Finding Not Compliant

Recommendation

Provide a compliant curb ramp free of appurtenances.

Recommendation See Recommendation

Costing Info (Estimated)

Install curb ramp \$1,440



Code Reference ADA 303.3, CA 11B-303.3

Progress

Record Number	331944	Resolution	None
Progress	Not_Started	Priority	Seven
Actual Date		Projected Date	06/30/2032
Actual Cost	\$0.00	Contractor	
Comments	No Comments		
Assignment	None	New Value	0
Designated Staff			

Paramount Boulevard & Imperial Highway

Curb Ramps - Exterior : Curb Ramp , Landings and Transitions

Southwest Corner @ 33.924013549302, -118.152225762606

Bottom Landing

Curb Ramp , Landings and Transitions : Bottom Landing Slope

Finding

The slope at the bottom landing is greater than allowed.

On-Site Finding 3.20 percent

Recommendation

Provide a compliant bottom landing that does not exceed the maximum slope requirements.

Recommendation Up to 2.08 percent

Costing Info (Estimated)

Provide compliant landing \$240



Code Reference ADA 402, 406.4, 406.2, 403.3, 406.1, CA 11B-406.5.3

Progress

Record Number	331945	Resolution	None
Progress	Not_Started	Priority	Seven
Actual Date		Projected Date	06/30/2032
Actual Cost	\$0.00	Contractor	
Comments	No Comments		
Assignment	None	New Value	0
Designated Staff			

Paramount Boulevard & Imperial Highway

Curb Ramps - Exterior : Curb Ramp , Landings and Transitions

Southwest Corner @ 33.924013549302, -118.152225762606

Top Landing

Curb Ramp , Landings and Transitions : Top Landing Right Side
Slope - Parallel Curb Ramp

Finding

The slope at the top landing is greater than allowed.

On-Site Finding 3.00 percent

Recommendation

Provide a top landing surface that does not exceed the maximum slope and cross slope. Provide a sufficient maneuvering clearance that does not accumulate water.

Recommendation Up to 2.08 percent

Costing Info (Estimated)

Provide compliant landing \$1,260



Code Reference ADA 406.4, 403.3, 406.1, CA 11B-406.5.3

Progress

Record Number	331946	Resolution	None
Progress	Not_Started	Priority	Seven
Actual Date		Projected Date	06/30/2032
Actual Cost	\$0.00	Contractor	
Comments	No Comments		
Assignment	None	New Value	0
Designated Staff			

Paramount Boulevard & Imperial Highway

Intersections - Exterior : Intersections , Walking Surface

Paramount Boulevard & Imperial Highway

East Crossing @ 33.924013549302, -118.151826113462

Intersections , Walking Surface : Crosswalk - Traffic Stop Bars

Finding

Traffic stop bars are not at a minimum of 4 feet from crosswalk.

On-Site Finding Not Compliant

Recommendation

Traffic stop bars shall be at a minimum of 4 feet from crosswalk.

Recommendation See Recommendation

Costing Info (Estimated)

\$1,500



Code Reference

Progress

Record Number	331835	Resolution	None
Progress	Not_Started	Priority	Seven
Actual Date		Projected Date	06/30/2032
Actual Cost	\$0.00	Contractor	
Comments	No Comments		
Assignment	None	New Value	0
Designated Staff			

Paramount Boulevard & Imperial Highway

Intersections - Exterior : Intersections , Pedestrian Signal Controls

Paramount Boulevard & Imperial Highway

East Crossing North To South @ 33.924084769728, -118.151741623878

Intersections , Pedestrian Signal Controls : Push Button - Distance from Crosswalk

Finding

Push button distance from crosswalk is not compliant.

On-Site Finding 146.00 inches

Recommendation

Provide a compliant push button.

Recommendation Up to 60.00 inches

Costing Info (Estimated)

\$900



Code Reference CA MUTCD 4E.08

Progress

Record Number	331863	Resolution	None
Progress	Not_Started	Priority	Seven
Actual Date		Projected Date	06/30/2032
Actual Cost	\$0.00	Contractor	
Comments	No Comments		
Assignment	None	New Value	0
Designated Staff			

Paramount Boulevard & Imperial Highway

Intersections - Exterior : Intersections , Pedestrian Signal Controls

Paramount Boulevard & Imperial Highway

East Crossing North To South @ 33.924084769728, -118.151741623878

Intersections , Pedestrian Signal Controls : Push Button Height

Finding

Push button height is not compliant.

On-Site Finding 39.75 inches

Recommendation

Provide a compliant push button.

Recommendation 41.00 - 48.00 inches

Costing Info (Estimated)

\$900



Code Reference ADA 308, 308.3, CA MUTCD 4E.09, CA MUTCD 4E.08

Progress

Record Number	331864	Resolution	None
Progress	Not_Started	Priority	Seven
Actual Date		Projected Date	06/30/2032
Actual Cost	\$0.00	Contractor	
Comments	No Comments		
Assignment	None	New Value	0
Designated Staff			

Paramount Boulevard & Imperial Highway

Intersections - Exterior : Intersections , Pedestrian Signal Controls

Paramount Boulevard & Imperial Highway

East Crossing North To South @ 33.924084769728, -118.151741623878

Intersections , Pedestrian Signal Controls : Push Button - Clear
Ground Space Slope

Finding

The clear ground space is not level.

On-Site Finding 2.70 percent

Recommendation

Provide compliant level clear ground space at the control.

Recommendation Up to 2.08 percent

Costing Info (Estimated)

\$1,260



Code Reference CA 11B-305.2, CA MUTCD 4E.08

Progress

Record Number	331865	Resolution	None
Progress	Not_Started	Priority	Seven
Actual Date		Projected Date	06/30/2032
Actual Cost	\$0.00	Contractor	
Comments	No Comments		
Assignment	None	New Value	0
Designated Staff			

Paramount Boulevard & Imperial Highway

Intersections - Exterior : Intersections , Pedestrian Signal Signage

Paramount Boulevard & Imperial Highway

East Crossing North To South @ 33.924084769728, -118.151741623878

Intersections , Pedestrian Signal Signage : Tactile Arrow

Finding

No tactile arrow provided for the signal.

On-Site Finding Not Found

Recommendation

Provide a compliant tactile arrow at the signal.

Recommendation See Recommendation

Costing Info (Estimated)

\$900



Code Reference CA MUTCD 4E.08

Progress

Record Number	331866	Resolution	None
Progress	Not_Started	Priority	Seven
Actual Date		Projected Date	06/30/2032
Actual Cost	\$0.00	Contractor	
Comments	No Comments		
Assignment	None	New Value	0
Designated Staff			

Paramount Boulevard & Imperial Highway

Intersections - Exterior : Intersections , Pedestrian Signal Signage

Paramount Boulevard & Imperial Highway

East Crossing North To South @ 33.924084769728, -118.151741623878

Intersections , Pedestrian Signal Signage : Universal Tactile

Finding

Either universal tactile or universal symbol is not provided at the signal.

On-Site Finding Not Found

Recommendation

Universal tactile and universal symbol must be provided at the signal (3 braille dots forming an equilateral triangle).

Recommendation See Recommendation

Costing Info (Estimated)

\$900



Code Reference

CA MUTCD, CA MUTCD 4E.08

Progress

Record Number	331867	Resolution	None
Progress	Not_Started	Priority	Seven
Actual Date		Projected Date	06/30/2032
Actual Cost	\$0.00	Contractor	
Comments	No Comments		
Assignment	None	New Value	0
Designated Staff			

Paramount Boulevard & Imperial Highway

Intersections - Exterior : Intersections , Pedestrian Signal Signage

Paramount Boulevard & Imperial Highway

East Crossing North To South @ 33.924084769728, -118.151741623878

Intersections , Pedestrian Signal Signage : Street Name Information

Finding

There is no street name information related signage at the signal.

On-Site Finding Not Found

Recommendation

Provide compliant signage that includes street name.

Recommendation See Recommendation

Costing Info (Estimated)

\$158



Code Reference CA MUTCD, CA MUTCD 4E.08

Progress

Record Number	331868	Resolution	None
Progress	Not_Started	Priority	Seven
Actual Date		Projected Date	06/30/2032
Actual Cost	\$0.00	Contractor	
Comments	No Comments		
Assignment	None	New Value	0
Designated Staff			

Paramount Boulevard & Imperial Highway

Intersections - Exterior : Intersections , Pedestrian Signal Signage

Paramount Boulevard & Imperial Highway

East Crossing North To South @ 33.924084769728, -118.151741623878

Intersections , Pedestrian Signal Signage : No Color Coded Bands

Finding

There are no color coded bands provided at the signal.

On-Site Finding Not Found

Recommendation

Provide 2" wide yellow band and 1" wide dark border bands above and below the yellow band.

Recommendation See Recommendation

Costing Info (Estimated)

\$158



Code Reference

CA 11B-703.7.2.7, CA MUTCD 4E.08

Progress

Record Number	331869	Resolution	None
Progress	Not_Started	Priority	Seven
Actual Date		Projected Date	06/30/2032
Actual Cost	\$0.00	Contractor	
Comments	No Comments		
Assignment	None	New Value	0
Designated Staff			

Paramount Boulevard & Imperial Highway

Intersections - Exterior : Intersections , Pedestrian Signal Signage

Paramount Boulevard & Imperial Highway

East Crossing North To South @ 33.924084769728, -118.151741623878

Intersections , Pedestrian Signal Signage : Crosswalk Map

Finding

There is no crosswalk map provided at the signal.

On-Site Finding Not Found

Recommendation

Provide a crosswalk map.

Recommendation See Recommendation

Costing Info (Estimated)

\$158



Code Reference CA MUTCD 4E.08

Progress

Record Number	331870	Resolution	None
Progress	Not_Started	Priority	Seven
Actual Date		Projected Date	06/30/2032
Actual Cost	\$0.00	Contractor	
Comments	No Comments		
Assignment	None	New Value	0
Designated Staff			

Paramount Boulevard & Imperial Highway

Intersections - Exterior : Intersections , Pedestrian Signal Indicator

Paramount Boulevard & Imperial Highway

East Crossing North To South @ 33.924084769728, -118.151741623878

Intersections , Pedestrian Signal Indicator : Locator Tone

Finding

No locator tone provided for the pedestrian signal indicator.

On-Site Finding Not Found

Recommendation

Provide locator tone for the indicator.

Recommendation See Recommendation

Costing Info (Estimated)

\$900



Code Reference CA MUTCD, CA MUTCD 4E.08

Progress

Record Number	331871	Resolution	None
Progress	Not_Started	Priority	Seven
Actual Date		Projected Date	06/30/2032
Actual Cost	\$0.00	Contractor	
Comments	No Comments		
Assignment	None	New Value	0
Designated Staff			

Paramount Boulevard & Imperial Highway

Intersections - Exterior : Intersections , Pedestrian Signal Indicator

Paramount Boulevard & Imperial Highway

East Crossing North To South @ 33.924084769728, -118.151741623878

Intersections , Pedestrian Signal Indicator : Walk Interval Tone

Finding

No walk interval tone provided for the pedestrian signal indicator.

On-Site Finding Not Found

Recommendation

Provide compliant walk interval tone.

Recommendation See Recommendation

Costing Info (Estimated)

\$150



Code Reference CA MUTCD, CA MUTCD 4E.08

Progress

Record Number	331872	Resolution	None
Progress	Not_Started	Priority	Seven
Actual Date		Projected Date	06/30/2032
Actual Cost	\$0.00	Contractor	
Comments	No Comments		
Assignment	None	New Value	0
Designated Staff			

Paramount Boulevard & Imperial Highway

Intersections - Exterior : Intersections , Pedestrian Signal Indicator

Paramount Boulevard & Imperial Highway

East Crossing North To South @ 33.924084769728, -118.151741623878

Intersections , Pedestrian Signal Indicator : Vibro-tactile Indicator

Finding

There is no vibro-tactile indication at the signal.

On-Site Finding Not Found

Recommendation

Provide compliant vibro-tactile indicator at the signal.

Recommendation See Recommendation

Costing Info (Estimated)

\$900



Code Reference CA MUTCD, CA MUTCD 4E.08

Progress

Record Number	331873	Resolution	None
Progress	Not_Started	Priority	Seven
Actual Date		Projected Date	06/30/2032
Actual Cost	\$0.00	Contractor	
Comments	No Comments		
Assignment	None	New Value	0
Designated Staff			

Paramount Boulevard & Imperial Highway

Intersections - Exterior : Intersections , Pedestrian Signal Indicator

Paramount Boulevard & Imperial Highway

East Crossing North To South @ 33.924084769728, -118.151741623878

Intersections , Pedestrian Signal Indicator : Speech Walk Message

Finding

Speech walk message is not provided at the signal.

On-Site Finding Not Found

Recommendation

Provide compliant speech walk message for the signal.

Recommendation See Recommendation

Costing Info (Estimated)

\$900



Code Reference CA MUTCD, CA MUTCD 4E.08

Progress

Record Number	331874	Resolution	None
Progress	Not_Started	Priority	Seven
Actual Date		Projected Date	06/30/2032
Actual Cost	\$0.00	Contractor	
Comments	No Comments		
Assignment	None	New Value	0
Designated Staff			

Paramount Boulevard & Imperial Highway

Intersections - Exterior : Intersections , Pedestrian Signal Controls

Paramount Boulevard & Imperial Highway

East Crossing South To North @ 33.923869995450, -118.151893168688

Intersections , Pedestrian Signal Controls : Push Button - Distance from Crosswalk

Finding

Push button distance from crosswalk is not compliant.

On-Site Finding 191.00 inches

Recommendation

Provide a compliant push button.

Recommendation Up to 60.00 inches

Costing Info (Estimated)

\$900



Code Reference CA MUTCD 4E.08

Progress

Record Number	331887	Resolution	None
Progress	Not_Started	Priority	Seven
Actual Date		Projected Date	06/30/2032
Actual Cost	\$0.00	Contractor	
Comments	No Comments		
Assignment	None	New Value	0
Designated Staff			

Paramount Boulevard & Imperial Highway

Intersections - Exterior : Intersections , Pedestrian Signal Controls

Paramount Boulevard & Imperial Highway

East Crossing South To North @ 33.923869995450, -118.151893168688

Intersections , Pedestrian Signal Controls : Push Button Height

Finding

Push button height is not compliant.

On-Site Finding 40.50 inches

Recommendation

Provide a compliant push button.

Recommendation 41.00 - 48.00 inches

Costing Info (Estimated)

\$900



Code Reference ADA 308, 308.3, CA MUTCD 4E.09, CA MUTCD 4E.08

Progress

Record Number	331888	Resolution	None
Progress	Not_Started	Priority	Seven
Actual Date		Projected Date	06/30/2032
Actual Cost	\$0.00	Contractor	
Comments	No Comments		
Assignment	None	New Value	0
Designated Staff			

Paramount Boulevard & Imperial Highway

Intersections - Exterior : Intersections , Pedestrian Signal Signage

Paramount Boulevard & Imperial Highway

East Crossing South To North @ 33.923869995450, -118.151893168688

Intersections , Pedestrian Signal Signage : Tactile Arrow

Finding

No tactile arrow provided for the signal.

On-Site Finding Not Found

Recommendation

Provide a compliant tactile arrow at the signal.

Recommendation See Recommendation

Costing Info (Estimated)

\$900



Code Reference CA MUTCD 4E.08

Progress

Record Number	331889	Resolution	None
Progress	Not_Started	Priority	Seven
Actual Date		Projected Date	06/30/2032
Actual Cost	\$0.00	Contractor	
Comments	No Comments		
Assignment	None	New Value	0
Designated Staff			

Paramount Boulevard & Imperial Highway

Intersections - Exterior : Intersections , Pedestrian Signal Signage

Paramount Boulevard & Imperial Highway

East Crossing South To North @ 33.923869995450, -118.151893168688

Intersections , Pedestrian Signal Signage : Universal Tactile

Finding

Either universal tactile or universal symbol is not provided at the signal.

On-Site Finding Not Found

Recommendation

Universal tactile and universal symbol must be provided at the signal (3 braille dots forming an equilateral triangle).

Recommendation See Recommendation

Costing Info (Estimated)

\$900



Code Reference

CA MUTCD, CA MUTCD 4E.08

Progress

Record Number	331890	Resolution	None
Progress	Not_Started	Priority	Seven
Actual Date		Projected Date	06/30/2032
Actual Cost	\$0.00	Contractor	
Comments	No Comments		
Assignment	None	New Value	0
Designated Staff			

Paramount Boulevard & Imperial Highway

Intersections - Exterior : Intersections , Pedestrian Signal Signage

Paramount Boulevard & Imperial Highway

East Crossing South To North @ 33.923869995450, -118.151893168688

Intersections , Pedestrian Signal Signage : Street Name Information

Finding

There is no street name information related signage at the signal.

On-Site Finding Not Found

Recommendation

Provide compliant signage that includes street name.

Recommendation See Recommendation

Costing Info (Estimated)

\$158



Code Reference

CA MUTCD, CA MUTCD 4E.08

Progress

Record Number	331891	Resolution	None
Progress	Not_Started	Priority	Seven
Actual Date		Projected Date	06/30/2032
Actual Cost	\$0.00	Contractor	
Comments	No Comments		
Assignment	None	New Value	0
Designated Staff			

Paramount Boulevard & Imperial Highway

Intersections - Exterior : Intersections , Pedestrian Signal Signage

Paramount Boulevard & Imperial Highway

East Crossing South To North @ 33.923869995450, -118.151893168688

Intersections , Pedestrian Signal Signage : No Color Coded Bands

Finding

There are no color coded bands provided at the signal.

On-Site Finding Not Found

Recommendation

Provide 2" wide yellow band and 1" wide dark border bands above and below the yellow band.

Recommendation See Recommendation

Costing Info (Estimated)

\$158



Code Reference

CA 11B-703.7.2.7, CA MUTCD 4E.08

Progress

Record Number	331892	Resolution	None
Progress	Not_Started	Priority	Seven
Actual Date		Projected Date	06/30/2032
Actual Cost	\$0.00	Contractor	
Comments	No Comments		
Assignment	None	New Value	0
Designated Staff			

Paramount Boulevard & Imperial Highway

Intersections - Exterior : Intersections , Pedestrian Signal Signage

Paramount Boulevard & Imperial Highway

East Crossing South To North @ 33.923869995450, -118.151893168688

Intersections , Pedestrian Signal Signage : Crosswalk Map

Finding

There is no crosswalk map provided at the signal.

On-Site Finding Not Found

Recommendation

Provide a crosswalk map.

Recommendation See Recommendation

Costing Info (Estimated)

\$158



Code Reference CA MUTCD 4E.08

Progress

Record Number	331893	Resolution	None
Progress	Not_Started	Priority	Seven
Actual Date		Projected Date	06/30/2032
Actual Cost	\$0.00	Contractor	
Comments	No Comments		
Assignment	None	New Value	0
Designated Staff			

Paramount Boulevard & Imperial Highway

Intersections - Exterior : Intersections , Pedestrian Signal Indicator

Paramount Boulevard & Imperial Highway

East Crossing South To North @ 33.923869995450, -118.151893168688

Intersections , Pedestrian Signal Indicator : Locator Tone

Finding

No locator tone provided for the pedestrian signal indicator.

On-Site Finding Not Found

Recommendation

Provide locator tone for the indicator.

Recommendation See Recommendation

Costing Info (Estimated)

\$900



Code Reference

CA MUTCD, CA MUTCD 4E.08

Progress

Record Number	331894	Resolution	None
Progress	Not_Started	Priority	Seven
Actual Date		Projected Date	06/30/2032
Actual Cost	\$0.00	Contractor	
Comments	No Comments		
Assignment	None	New Value	0
Designated Staff			

Paramount Boulevard & Imperial Highway

Intersections - Exterior : Intersections , Pedestrian Signal Indicator

Paramount Boulevard & Imperial Highway

East Crossing South To North @ 33.923869995450, -118.151893168688

Intersections , Pedestrian Signal Indicator : Walk Interval Tone

Finding

No walk interval tone provided for the pedestrian signal indicator.

On-Site Finding Not Found

Recommendation

Provide compliant walk interval tone.

Recommendation See Recommendation

Costing Info (Estimated)

\$150



Code Reference

CA MUTCD, CA MUTCD 4E.08

Progress

Record Number	331895	Resolution	None
Progress	Not_Started	Priority	Seven
Actual Date		Projected Date	06/30/2032
Actual Cost	\$0.00	Contractor	
Comments	No Comments		
Assignment	None	New Value	0
Designated Staff			

Paramount Boulevard & Imperial Highway

Intersections - Exterior : Intersections , Pedestrian Signal Indicator

Paramount Boulevard & Imperial Highway

East Crossing South To North @ 33.923869995450, -118.151893168688

Intersections , Pedestrian Signal Indicator : Vibro-tactile Indicator

Finding

There is no vibro-tactile indication at the signal.

On-Site Finding Not Found

Recommendation

Provide compliant vibro-tactile indicator at the signal.

Recommendation See Recommendation

Costing Info (Estimated)

\$900



Code Reference

CA MUTCD, CA MUTCD 4E.08

Progress

Record Number	331896	Resolution	None
Progress	Not_Started	Priority	Seven
Actual Date		Projected Date	06/30/2032
Actual Cost	\$0.00	Contractor	
Comments	No Comments		
Assignment	None	New Value	0
Designated Staff			

Paramount Boulevard & Imperial Highway

Intersections - Exterior : Intersections , Pedestrian Signal Indicator

Paramount Boulevard & Imperial Highway

East Crossing South To North @ 33.923869995450, -118.151893168688

Intersections , Pedestrian Signal Indicator : Speech Walk Message

Finding

Speech walk message is not provided at the signal.

On-Site Finding Not Found

Recommendation

Provide compliant speech walk message for the signal.

Recommendation See Recommendation

Costing Info (Estimated)

\$900



Code Reference

CA MUTCD, CA MUTCD 4E.08

Progress

Record Number	331897	Resolution	None
Progress	Not_Started	Priority	Seven
Actual Date		Projected Date	06/30/2032
Actual Cost	\$0.00	Contractor	
Comments	No Comments		
Assignment	None	New Value	0
Designated Staff			

Paramount Boulevard & Imperial Highway

Intersections - Exterior : Intersections , Walking Surface

Paramount Boulevard & Imperial Highway

North Crossing @ 33.924197164342, -118.151890486479

Intersections , Walking Surface : Crosswalk - Traffic Stop Bars

Finding

Traffic stop bars are not at a minimum of 4 feet from crosswalk.

On-Site Finding Not Compliant

Recommendation

Traffic stop bars shall be at a minimum of 4 feet from crosswalk.

Recommendation See Recommendation

Costing Info (Estimated)

\$1,500



Code Reference

Progress

Record Number	331838	Resolution	None
Progress	Not_Started	Priority	Seven
Actual Date		Projected Date	06/30/2032
Actual Cost	\$0.00	Contractor	
Comments	No Comments		
Assignment	None	New Value	0
Designated Staff			

Paramount Boulevard & Imperial Highway

Intersections - Exterior : Intersections , Pedestrian Signal Controls

Paramount Boulevard & Imperial Highway

North Crossing East To West @ 33.924150426006, -118.151745647192

Intersections , Pedestrian Signal Controls : Push Button - Distance from Crosswalk

Finding

Push button distance from crosswalk is not compliant.

On-Site Finding 123.00 inches

Recommendation

Provide a compliant push button.

Recommendation Up to 60.00 inches

Costing Info (Estimated)

\$900



Code Reference CA MUTCD 4E.08

Progress

Record Number	331911	Resolution	None
Progress	Not_Started	Priority	Seven
Actual Date		Projected Date	06/30/2032
Actual Cost	\$0.00	Contractor	
Comments	No Comments		
Assignment	None	New Value	0
Designated Staff			

Paramount Boulevard & Imperial Highway

Intersections - Exterior : Intersections , Pedestrian Signal Controls

Paramount Boulevard & Imperial Highway

North Crossing East To West @ 33.924150426006, -118.151745647192

Intersections , Pedestrian Signal Controls : Push Button Height

Finding

Push button height is not compliant.

On-Site Finding 39.75 inches

Recommendation

Provide a compliant push button.

Recommendation 41.00 - 48.00 inches

Costing Info (Estimated)

\$900



Code Reference

ADA 308, 308.3, CA MUTCD 4E.09, CA MUTCD 4E.08

Progress

Record Number	331912	Resolution	None
Progress	Not_Started	Priority	Seven
Actual Date		Projected Date	06/30/2032
Actual Cost	\$0.00	Contractor	
Comments	No Comments		
Assignment	None	New Value	0
Designated Staff			

Paramount Boulevard & Imperial Highway

Intersections - Exterior : Intersections , Pedestrian Signal Controls

Paramount Boulevard & Imperial Highway

North Crossing East To West @ 33.924150426006, -118.151745647192

Intersections , Pedestrian Signal Controls : Push Button - Clear
Ground Space Slope

Finding

The clear ground space is not level.

On-Site Finding 6.30 percent

Recommendation

Provide compliant level clear ground space at the control.

Recommendation Up to 2.08 percent

Costing Info (Estimated)

\$1,260



Code Reference CA 11B-305.2, CA MUTCD 4E.08

Progress

Record Number	331913	Resolution	None
Progress	Not_Started	Priority	Seven
Actual Date		Projected Date	06/30/2032
Actual Cost	\$0.00	Contractor	
Comments	No Comments		
Assignment	None	New Value	0
Designated Staff			

Paramount Boulevard & Imperial Highway

Intersections - Exterior : Intersections , Pedestrian Signal Signage

Paramount Boulevard & Imperial Highway

North Crossing East To West @ 33.924150426006, -118.151745647192

Intersections , Pedestrian Signal Signage : Tactile Arrow

Finding

No tactile arrow provided for the signal.

On-Site Finding Not Found

Recommendation

Provide a compliant tactile arrow at the signal.

Recommendation See Recommendation

Costing Info (Estimated)

\$900



Code Reference CA MUTCD 4E.08

Progress

Record Number	331914	Resolution	None
Progress	Not_Started	Priority	Seven
Actual Date		Projected Date	06/30/2032
Actual Cost	\$0.00	Contractor	
Comments	No Comments		
Assignment	None	New Value	0
Designated Staff			

Paramount Boulevard & Imperial Highway

Intersections - Exterior : Intersections , Pedestrian Signal Signage

Paramount Boulevard & Imperial Highway

North Crossing East To West @ 33.924150426006, -118.151745647192

Intersections , Pedestrian Signal Signage : Universal Tactile

Finding

Either universal tactile or universal symbol is not provided at the signal.

On-Site Finding Not Found

Recommendation

Universal tactile and universal symbol must be provided at the signal (3 braille dots forming an equilateral triangle).

Recommendation See Recommendation

Costing Info (Estimated)

\$900



Code Reference

CA MUTCD, CA MUTCD 4E.08

Progress

Record Number	331915	Resolution	None
Progress	Not_Started	Priority	Seven
Actual Date		Projected Date	06/30/2032
Actual Cost	\$0.00	Contractor	
Comments	No Comments		
Assignment	None	New Value	0
Designated Staff			

Paramount Boulevard & Imperial Highway

Intersections - Exterior : Intersections , Pedestrian Signal Signage

Paramount Boulevard & Imperial Highway

North Crossing East To West @ 33.924150426006, -118.151745647192

Intersections , Pedestrian Signal Signage : Street Name Information

Finding

There is no street name information related signage at the signal.

On-Site Finding Not Found

Recommendation

Provide compliant signage that includes street name.

Recommendation See Recommendation

Costing Info (Estimated)

\$158



Code Reference

CA MUTCD, CA MUTCD 4E.08

Progress

Record Number	331916	Resolution	None
Progress	Not_Started	Priority	Seven
Actual Date		Projected Date	06/30/2032
Actual Cost	\$0.00	Contractor	
Comments	No Comments		
Assignment	None	New Value	0
Designated Staff			

Paramount Boulevard & Imperial Highway

Intersections - Exterior : Intersections , Pedestrian Signal Signage

Paramount Boulevard & Imperial Highway

North Crossing East To West @ 33.924150426006, -118.151745647192

Intersections , Pedestrian Signal Signage : No Color Coded Bands

Finding

There are no color coded bands provided at the signal.

On-Site Finding Not Found

Recommendation

Provide 2" wide yellow band and 1" wide dark border bands above and below the yellow band.

Recommendation See Recommendation

Costing Info (Estimated)

\$158



Code Reference

CA 11B-703.7.2.7, CA MUTCD 4E.08

Progress

Record Number	331917	Resolution	None
Progress	Not_Started	Priority	Seven
Actual Date		Projected Date	06/30/2032
Actual Cost	\$0.00	Contractor	
Comments	No Comments		
Assignment	None	New Value	0
Designated Staff			

Paramount Boulevard & Imperial Highway

Intersections - Exterior : Intersections , Pedestrian Signal Signage

Paramount Boulevard & Imperial Highway

North Crossing East To West @ 33.924150426006, -118.151745647192

Intersections , Pedestrian Signal Signage : Crosswalk Map

Finding

There is no crosswalk map provided at the signal.

On-Site Finding Not Found

Recommendation

Provide a crosswalk map.

Recommendation See Recommendation

Costing Info (Estimated)

\$158



Code Reference CA MUTCD 4E.08

Progress

Record Number	331918	Resolution	None
Progress	Not_Started	Priority	Seven
Actual Date		Projected Date	06/30/2032
Actual Cost	\$0.00	Contractor	
Comments	No Comments		
Assignment	None	New Value	0
Designated Staff			

Paramount Boulevard & Imperial Highway

Intersections - Exterior : Intersections , Pedestrian Signal Indicator

Paramount Boulevard & Imperial Highway

North Crossing East To West @ 33.924150426006, -118.151745647192

Intersections , Pedestrian Signal Indicator : Locator Tone

Finding

No locator tone provided for the pedestrian signal indicator.

On-Site Finding Not Found

Recommendation

Provide locator tone for the indicator.

Recommendation See Recommendation

Costing Info (Estimated)

\$900



Code Reference CA MUTCD, CA MUTCD 4E.08

Progress

Record Number	331919	Resolution	None
Progress	Not_Started	Priority	Seven
Actual Date		Projected Date	06/30/2032
Actual Cost	\$0.00	Contractor	
Comments	No Comments		
Assignment	None	New Value	0
Designated Staff			

Paramount Boulevard & Imperial Highway

Intersections - Exterior : Intersections , Pedestrian Signal Indicator

Paramount Boulevard & Imperial Highway

North Crossing East To West @ 33.924150426006, -118.151745647192

Intersections , Pedestrian Signal Indicator : Walk Interval Tone

Finding

No walk interval tone provided for the pedestrian signal indicator.

On-Site Finding Not Found

Recommendation

Provide compliant walk interval tone.

Recommendation See Recommendation

Costing Info (Estimated)

\$150



Code Reference

CA MUTCD, CA MUTCD 4E.08

Progress

Record Number	331920	Resolution	None
Progress	Not_Started	Priority	Seven
Actual Date		Projected Date	06/30/2032
Actual Cost	\$0.00	Contractor	
Comments	No Comments		
Assignment	None	New Value	0
Designated Staff			

Paramount Boulevard & Imperial Highway

Intersections - Exterior : Intersections , Pedestrian Signal Indicator

Paramount Boulevard & Imperial Highway

North Crossing East To West @ 33.924150426006, -118.151745647192

Intersections , Pedestrian Signal Indicator : Vibro-tactile Indicator

Finding

There is no vibro-tactile indication at the signal.

On-Site Finding Not Found

Recommendation

Provide compliant vibro-tactile indicator at the signal.

Recommendation See Recommendation

Costing Info (Estimated)

\$900



Code Reference

CA MUTCD, CA MUTCD 4E.08

Progress

Record Number	331921	Resolution	None
Progress	Not_Started	Priority	Seven
Actual Date		Projected Date	06/30/2032
Actual Cost	\$0.00	Contractor	
Comments	No Comments		
Assignment	None	New Value	0
Designated Staff			

Paramount Boulevard & Imperial Highway

Intersections - Exterior : Intersections , Pedestrian Signal Indicator

Paramount Boulevard & Imperial Highway

North Crossing East To West @ 33.924150426006, -118.151745647192

Intersections , Pedestrian Signal Indicator : Speech Walk Message

Finding

Speech walk message is not provided at the signal.

On-Site Finding Not Found

Recommendation

Provide compliant speech walk message for the signal.

Recommendation See Recommendation

Costing Info (Estimated)

\$900



Code Reference

CA MUTCD, CA MUTCD 4E.08

Progress

Record Number	331922	Resolution	None
Progress	Not_Started	Priority	Seven
Actual Date		Projected Date	06/30/2032
Actual Cost	\$0.00	Contractor	
Comments	No Comments		
Assignment	None	New Value	0
Designated Staff			

Paramount Boulevard & Imperial Highway

Intersections - Exterior : Intersections , Pedestrian Signal Controls

Paramount Boulevard & Imperial Highway

North Crossing West To East @ 33.924290640938, -118.152001798153

Intersections , Pedestrian Signal Controls : Push Button - Distance from Crosswalk

Finding

Push button distance from crosswalk is not compliant.

On-Site Finding 110.00 inches

Recommendation

Provide a compliant push button.

Recommendation Up to 60.00 inches

Costing Info (Estimated)

\$900



Code Reference CA MUTCD 4E.08

Progress

Record Number	331839	Resolution	None
Progress	Not_Started	Priority	Seven
Actual Date		Projected Date	06/30/2032
Actual Cost	\$0.00	Contractor	
Comments	No Comments		
Assignment	None	New Value	0
Designated Staff			

Paramount Boulevard & Imperial Highway

Intersections - Exterior : Intersections , Pedestrian Signal Controls

Paramount Boulevard & Imperial Highway

North Crossing West To East @ 33.924290640938, -118.152001798153

Intersections , Pedestrian Signal Controls : Push Button Diameter

Finding

Push button diameter is not compliant.

On-Site Finding 0.37 inches

Recommendation

Provide a compliant push button.

Recommendation At least 2.00 inches

Costing Info (Estimated)

\$900



Code Reference CA MUTCD 4E.08

Progress

Record Number	331840	Resolution	None
Progress	Not_Started	Priority	Seven
Actual Date		Projected Date	06/30/2032
Actual Cost	\$0.00	Contractor	
Comments	No Comments		
Assignment	None	New Value	0
Designated Staff			

Paramount Boulevard & Imperial Highway

Intersections - Exterior : Intersections , Pedestrian Signal Controls

Paramount Boulevard & Imperial Highway

North Crossing West To East @ 33.924290640938, -118.152001798153

Intersections , Pedestrian Signal Controls : Push Button Height

Finding

Push button height is not compliant.

On-Site Finding 40.50 inches

Recommendation

Provide a compliant push button.

Recommendation 41.00 - 48.00 inches

Costing Info (Estimated)

\$900



Code Reference ADA 308, 308.3, CA MUTCD 4E.09, CA MUTCD 4E.08

Progress

Record Number	331841	Resolution	None
Progress	Not_Started	Priority	Seven
Actual Date		Projected Date	06/30/2032
Actual Cost	\$0.00	Contractor	
Comments	No Comments		
Assignment	None	New Value	0
Designated Staff			

Paramount Boulevard & Imperial Highway

Intersections - Exterior : Intersections , Pedestrian Signal Controls

Paramount Boulevard & Imperial Highway

North Crossing West To East @ 33.924290640938, -118.152001798153

Intersections , Pedestrian Signal Controls : Push Button - Clear
Ground Space Slope

Finding

The clear ground space is not level.

On-Site Finding 8.90 percent

Recommendation

Provide compliant level clear ground space at the control.

Recommendation Up to 2.08 percent

Costing Info (Estimated)

\$1,260



Code Reference CA 11B-305.2, CA MUTCD 4E.08

Progress

Record Number	331842	Resolution	None
Progress	Not_Started	Priority	Seven
Actual Date		Projected Date	06/30/2032
Actual Cost	\$0.00	Contractor	
Comments	No Comments		
Assignment	None	New Value	0
Designated Staff			

Paramount Boulevard & Imperial Highway

Intersections - Exterior : Intersections , Pedestrian Signal Signage

Paramount Boulevard & Imperial Highway

North Crossing West To East @ 33.924290640938, -118.152001798153

Intersections , Pedestrian Signal Signage : Tactile Arrow

Finding

No tactile arrow provided for the signal.

On-Site Finding Not Found

Recommendation

Provide a compliant tactile arrow at the signal.

Recommendation See Recommendation

Costing Info (Estimated)

\$900



Code Reference CA MUTCD 4E.08

Progress

Record Number	331843	Resolution	None
Progress	Not_Started	Priority	Seven
Actual Date		Projected Date	06/30/2032
Actual Cost	\$0.00	Contractor	
Comments	No Comments		
Assignment	None	New Value	0
Designated Staff			

Paramount Boulevard & Imperial Highway

Intersections - Exterior : Intersections , Pedestrian Signal Signage

Paramount Boulevard & Imperial Highway

North Crossing West To East @ 33.924290640938, -118.152001798153

Intersections , Pedestrian Signal Signage : Universal Tactile

Finding

Either universal tactile or universal symbol is not provided at the signal.

On-Site Finding Not Found

Recommendation

Universal tactile and universal symbol must be provided at the signal (3 braille dots forming an equilateral triangle).

Recommendation See Recommendation

Costing Info (Estimated)

\$900



Code Reference CA MUTCD, CA MUTCD 4E.08

Progress

Record Number	331844	Resolution	None
Progress	Not_Started	Priority	Seven
Actual Date		Projected Date	06/30/2032
Actual Cost	\$0.00	Contractor	
Comments	No Comments		
Assignment	None	New Value	0
Designated Staff			

Paramount Boulevard & Imperial Highway

Intersections - Exterior : Intersections , Pedestrian Signal Signage

Paramount Boulevard & Imperial Highway

North Crossing West To East @ 33.924290640938, -118.152001798153

Intersections , Pedestrian Signal Signage : Street Name Information

Finding

There is no street name information related signage at the signal.

On-Site Finding Not Found

Recommendation

Provide compliant signage that includes street name.

Recommendation See Recommendation

Costing Info (Estimated)

\$158



Code Reference

CA MUTCD, CA MUTCD 4E.08

Progress

Record Number	331845	Resolution	None
Progress	Not_Started	Priority	Seven
Actual Date		Projected Date	06/30/2032
Actual Cost	\$0.00	Contractor	
Comments	No Comments		
Assignment	None	New Value	0
Designated Staff			

Paramount Boulevard & Imperial Highway

Intersections - Exterior : Intersections , Pedestrian Signal Signage

Paramount Boulevard & Imperial Highway

North Crossing West To East @ 33.924290640938, -118.152001798153

Intersections , Pedestrian Signal Signage : No Color Coded Bands

Finding

There are no color coded bands provided at the signal.

On-Site Finding Not Found

Recommendation

Provide 2" wide yellow band and 1" wide dark border bands above and below the yellow band.

Recommendation See Recommendation

Costing Info (Estimated)

\$158



Code Reference

CA 11B-703.7.2.7, CA MUTCD 4E.08

Progress

Record Number	331846	Resolution	None
Progress	Not_Started	Priority	Seven
Actual Date		Projected Date	06/30/2032
Actual Cost	\$0.00	Contractor	
Comments	No Comments		
Assignment	None	New Value	0
Designated Staff			

Paramount Boulevard & Imperial Highway

Intersections - Exterior : Intersections , Pedestrian Signal Signage

Paramount Boulevard & Imperial Highway

North Crossing West To East @ 33.924290640938, -118.152001798153

Intersections , Pedestrian Signal Signage : Crosswalk Map

Finding

There is no crosswalk map provided at the signal.

On-Site Finding Not Found

Recommendation

Provide a crosswalk map.

Recommendation See Recommendation

Costing Info (Estimated)

\$158



Code Reference CA MUTCD 4E.08

Progress

Record Number	331847	Resolution	None
Progress	Not_Started	Priority	Seven
Actual Date		Projected Date	06/30/2032
Actual Cost	\$0.00	Contractor	
Comments	No Comments		
Assignment	None	New Value	0
Designated Staff			

Paramount Boulevard & Imperial Highway

Intersections - Exterior : Intersections , Pedestrian Signal Indicator

Paramount Boulevard & Imperial Highway

North Crossing West To East @ 33.924290640938, -118.152001798153

Intersections , Pedestrian Signal Indicator : Locator Tone

Finding

No locator tone provided for the pedestrian signal indicator.

On-Site Finding Not Found

Recommendation

Provide locator tone for the indicator.

Recommendation See Recommendation

Costing Info (Estimated)

\$900



Code Reference

CA MUTCD, CA MUTCD 4E.08

Progress

Record Number	331848	Resolution	None
Progress	Not_Started	Priority	Seven
Actual Date		Projected Date	06/30/2032
Actual Cost	\$0.00	Contractor	
Comments	No Comments		
Assignment	None	New Value	0
Designated Staff			

Paramount Boulevard & Imperial Highway

Intersections - Exterior : Intersections , Pedestrian Signal Indicator

Paramount Boulevard & Imperial Highway

North Crossing West To East @ 33.924290640938, -118.152001798153

Intersections , Pedestrian Signal Indicator : Walk Interval Tone

Finding

No walk interval tone provided for the pedestrian signal indicator.

On-Site Finding Not Found

Recommendation

Provide compliant walk interval tone.

Recommendation See Recommendation

Costing Info (Estimated)

\$150



Code Reference

CA MUTCD, CA MUTCD 4E.08

Progress

Record Number	331849	Resolution	None
Progress	Not_Started	Priority	Seven
Actual Date		Projected Date	06/30/2032
Actual Cost	\$0.00	Contractor	
Comments	No Comments		
Assignment	None	New Value	0
Designated Staff			

Paramount Boulevard & Imperial Highway

Intersections - Exterior : Intersections , Pedestrian Signal Indicator

Paramount Boulevard & Imperial Highway

North Crossing West To East @ 33.924290640938, -118.152001798153

Intersections , Pedestrian Signal Indicator : Vibro-tactile Indicator

Finding

There is no vibro-tactile indication at the signal.

On-Site Finding Not Found

Recommendation

Provide compliant vibro-tactile indicator at the signal.

Recommendation See Recommendation

Costing Info (Estimated)

\$900



Code Reference

CA MUTCD, CA MUTCD 4E.08

Progress

Record Number	331850	Resolution	None
Progress	Not_Started	Priority	Seven
Actual Date		Projected Date	06/30/2032
Actual Cost	\$0.00	Contractor	
Comments	No Comments		
Assignment	None	New Value	0
Designated Staff			

Paramount Boulevard & Imperial Highway

Intersections - Exterior : Intersections , Pedestrian Signal Indicator

Paramount Boulevard & Imperial Highway

North Crossing West To East @ 33.924290640938, -118.152001798153

Intersections , Pedestrian Signal Indicator : Speech Walk Message

Finding

Speech walk message is not provided at the signal.

On-Site Finding Not Found

Recommendation

Provide compliant speech walk message for the signal.

Recommendation See Recommendation

Costing Info (Estimated)

\$900



Code Reference

CA MUTCD, CA MUTCD 4E.08

Progress

Record Number	331851	Resolution	None
Progress	Not_Started	Priority	Seven
Actual Date		Projected Date	06/30/2032
Actual Cost	\$0.00	Contractor	
Comments	No Comments		
Assignment	None	New Value	0
Designated Staff			

Paramount Boulevard & Imperial Highway

Intersections - Exterior : Intersections , Walking Surface

Paramount Boulevard & Imperial Highway

South Crossing @ 33.923936764714, -118.152070194483

Intersections , Walking Surface : Crosswalk - Traffic Stop Bars

Finding

Traffic stop bars are not at a minimum of 4 feet from crosswalk.

On-Site Finding Not Compliant

Recommendation

Traffic stop bars shall be at a minimum of 4 feet from crosswalk.

Recommendation See Recommendation

Costing Info (Estimated)

\$1,500



Code Reference

Progress

Record Number	331837	Resolution	None
Progress	Not_Started	Priority	Seven
Actual Date		Projected Date	06/30/2032
Actual Cost	\$0.00	Contractor	
Comments	No Comments		
Assignment	None	New Value	0
Designated Staff			

Paramount Boulevard & Imperial Highway

Intersections - Exterior : Intersections , Pedestrian Signal Controls

Paramount Boulevard & Imperial Highway

South Crossing East To West @ 33.923854415948, -118.151965588331

Intersections , Pedestrian Signal Controls : Push Button - Distance from Crosswalk

Finding

Push button distance from crosswalk is not compliant.

On-Site Finding 172.00 inches

Recommendation

Provide a compliant push button.

Recommendation Up to 60.00 inches

Costing Info (Estimated)

\$900



Code Reference CA MUTCD 4E.08

Progress

Record Number	331852	Resolution	None
Progress	Not_Started	Priority	Seven
Actual Date		Projected Date	06/30/2032
Actual Cost	\$0.00	Contractor	
Comments	No Comments		
Assignment	None	New Value	0
Designated Staff			

Paramount Boulevard & Imperial Highway

Intersections - Exterior : Intersections , Pedestrian Signal Controls

Paramount Boulevard & Imperial Highway

South Crossing East To West @ 33.923854415948, -118.151965588331

Intersections , Pedestrian Signal Controls : Push Button Height

Finding

Push button height is not compliant.

On-Site Finding 39.50 inches

Recommendation

Provide a compliant push button.

Recommendation 41.00 - 48.00 inches

Costing Info (Estimated)

\$900



Code Reference ADA 308, 308.3, CA MUTCD 4E.09, CA MUTCD 4E.08

Progress

Record Number	331853	Resolution	None
Progress	Not_Started	Priority	Seven
Actual Date		Projected Date	06/30/2032
Actual Cost	\$0.00	Contractor	
Comments	No Comments		
Assignment	None	New Value	0
Designated Staff			

Paramount Boulevard & Imperial Highway

Intersections - Exterior : Intersections , Pedestrian Signal Signage

Paramount Boulevard & Imperial Highway

South Crossing East To West @ 33.923854415948, -118.151965588331

Intersections , Pedestrian Signal Signage : Tactile Arrow

Finding

No tactile arrow provided for the signal.

On-Site Finding Not Found

Recommendation

Provide a compliant tactile arrow at the signal.

Recommendation See Recommendation

Costing Info (Estimated)

\$900



Code Reference CA MUTCD 4E.08

Progress

Record Number	331854	Resolution	None
Progress	Not_Started	Priority	Seven
Actual Date		Projected Date	06/30/2032
Actual Cost	\$0.00	Contractor	
Comments	No Comments		
Assignment	None	New Value	0
Designated Staff			

Paramount Boulevard & Imperial Highway

Intersections - Exterior : Intersections , Pedestrian Signal Signage

Paramount Boulevard & Imperial Highway

South Crossing East To West @ 33.923854415948, -118.151965588331

Intersections , Pedestrian Signal Signage : Universal Tactile

Finding

Either universal tactile or universal symbol is not provided at the signal.

On-Site Finding Not Found

Recommendation

Universal tactile and universal symbol must be provided at the signal (3 braille dots forming an equilateral triangle).

Recommendation See Recommendation

Costing Info (Estimated)

\$900



Code Reference

CA MUTCD, CA MUTCD 4E.08

Progress

Record Number	331855	Resolution	None
Progress	Not_Started	Priority	Seven
Actual Date		Projected Date	06/30/2032
Actual Cost	\$0.00	Contractor	
Comments	No Comments		
Assignment	None	New Value	0
Designated Staff			

Paramount Boulevard & Imperial Highway

Intersections - Exterior : Intersections , Pedestrian Signal Signage

Paramount Boulevard & Imperial Highway

South Crossing East To West @ 33.923854415948, -118.151965588331

Intersections , Pedestrian Signal Signage : Street Name Information

Finding

There is no street name information related signage at the signal.

On-Site Finding Not Found

Recommendation

Provide compliant signage that includes street name.

Recommendation See Recommendation

Costing Info (Estimated)

\$158



Code Reference

CA MUTCD, CA MUTCD 4E.08

Progress

Record Number	331856	Resolution	None
Progress	Not_Started	Priority	Seven
Actual Date		Projected Date	06/30/2032
Actual Cost	\$0.00	Contractor	
Comments	No Comments		
Assignment	None	New Value	0
Designated Staff			

Paramount Boulevard & Imperial Highway

Intersections - Exterior : Intersections , Pedestrian Signal Signage

Paramount Boulevard & Imperial Highway

South Crossing East To West @ 33.923854415948, -118.151965588331

Intersections , Pedestrian Signal Signage : No Color Coded Bands

Finding

There are no color coded bands provided at the signal.

On-Site Finding Not Found

Recommendation

Provide 2" wide yellow band and 1" wide dark border bands above and below the yellow band.

Recommendation See Recommendation

Costing Info (Estimated)

\$158



Code Reference

CA 11B-703.7.2.7, CA MUTCD 4E.08

Progress

Record Number	331857	Resolution	None
Progress	Not_Started	Priority	Seven
Actual Date		Projected Date	06/30/2032
Actual Cost	\$0.00	Contractor	
Comments	No Comments		
Assignment	None	New Value	0
Designated Staff			

Paramount Boulevard & Imperial Highway

Intersections - Exterior : Intersections , Pedestrian Signal Signage

Paramount Boulevard & Imperial Highway

South Crossing East To West @ 33.923854415948, -118.151965588331

Intersections , Pedestrian Signal Signage : Crosswalk Map

Finding

There is no crosswalk map provided at the signal.

On-Site Finding Not Found

Recommendation

Provide a crosswalk map.

Recommendation See Recommendation

Costing Info (Estimated)

\$158



Code Reference CA MUTCD 4E.08

Progress

Record Number	331858	Resolution	None
Progress	Not_Started	Priority	Seven
Actual Date		Projected Date	06/30/2032
Actual Cost	\$0.00	Contractor	
Comments	No Comments		
Assignment	None	New Value	0
Designated Staff			

Paramount Boulevard & Imperial Highway

Intersections - Exterior : Intersections , Pedestrian Signal Indicator

Paramount Boulevard & Imperial Highway

South Crossing East To West @ 33.923854415948, -118.151965588331

Intersections , Pedestrian Signal Indicator : Locator Tone

Finding

No locator tone provided for the pedestrian signal indicator.

On-Site Finding Not Found

Recommendation

Provide locator tone for the indicator.

Recommendation See Recommendation

Costing Info (Estimated)

\$900



Code Reference

CA MUTCD, CA MUTCD 4E.08

Progress

Record Number	331859	Resolution	None
Progress	Not_Started	Priority	Seven
Actual Date		Projected Date	06/30/2032
Actual Cost	\$0.00	Contractor	
Comments	No Comments		
Assignment	None	New Value	0
Designated Staff			

Paramount Boulevard & Imperial Highway

Intersections - Exterior : Intersections , Pedestrian Signal Indicator

Paramount Boulevard & Imperial Highway

South Crossing East To West @ 33.923854415948, -118.151965588331

Intersections , Pedestrian Signal Indicator : Walk Interval Tone

Finding

No walk interval tone provided for the pedestrian signal indicator.

On-Site Finding Not Found

Recommendation

Provide compliant walk interval tone.

Recommendation See Recommendation

Costing Info (Estimated)

\$150



Code Reference

CA MUTCD, CA MUTCD 4E.08

Progress

Record Number	331860	Resolution	None
Progress	Not_Started	Priority	Seven
Actual Date		Projected Date	06/30/2032
Actual Cost	\$0.00	Contractor	
Comments	No Comments		
Assignment	None	New Value	0
Designated Staff			

Paramount Boulevard & Imperial Highway

Intersections - Exterior : Intersections , Pedestrian Signal Indicator

Paramount Boulevard & Imperial Highway

South Crossing East To West @ 33.923854415948, -118.151965588331

Intersections , Pedestrian Signal Indicator : Vibro-tactile Indicator

Finding

There is no vibro-tactile indication at the signal.

On-Site Finding Not Found

Recommendation

Provide compliant vibro-tactile indicator at the signal.

Recommendation See Recommendation

Costing Info (Estimated)

\$900



Code Reference

CA MUTCD, CA MUTCD 4E.08

Progress

Record Number	331861	Resolution	None
Progress	Not_Started	Priority	Seven
Actual Date		Projected Date	06/30/2032
Actual Cost	\$0.00	Contractor	
Comments	No Comments		
Assignment	None	New Value	0
Designated Staff			

Paramount Boulevard & Imperial Highway

Intersections - Exterior : Intersections , Pedestrian Signal Indicator

Paramount Boulevard & Imperial Highway

South Crossing East To West @ 33.923854415948, -118.151965588331

Intersections , Pedestrian Signal Indicator : Speech Walk Message

Finding

Speech walk message is not provided at the signal.

On-Site Finding Not Found

Recommendation

Provide compliant speech walk message for the signal.

Recommendation See Recommendation

Costing Info (Estimated)

\$900



Code Reference

CA MUTCD, CA MUTCD 4E.08

Progress

Record Number	331862	Resolution	None
Progress	Not_Started	Priority	Seven
Actual Date		Projected Date	06/30/2032
Actual Cost	\$0.00	Contractor	
Comments	No Comments		
Assignment	None	New Value	0
Designated Staff			

Paramount Boulevard & Imperial Highway

Intersections - Exterior : Intersections , Pedestrian Signal Controls

Paramount Boulevard & Imperial Highway

South Crossing West To East @ 33.923983503167, -118.152231127024

Intersections , Pedestrian Signal Controls : Push Button - Distance from Crosswalk

Finding

Push button distance from crosswalk is not compliant.

On-Site Finding 117.00 inches

Recommendation

Provide a compliant push button.

Recommendation Up to 60.00 inches

Costing Info (Estimated)

\$900



Code Reference CA MUTCD 4E.08

Progress

Record Number	331898	Resolution	None
Progress	Not_Started	Priority	Seven
Actual Date		Projected Date	06/30/2032
Actual Cost	\$0.00	Contractor	
Comments	No Comments		
Assignment	None	New Value	0
Designated Staff			

Paramount Boulevard & Imperial Highway

Intersections - Exterior : Intersections , Pedestrian Signal Controls

Paramount Boulevard & Imperial Highway

South Crossing West To East @ 33.923983503167, -118.152231127024

Intersections , Pedestrian Signal Controls : Push Button

Finding

Push button does not contrast in color.

On-Site Finding Not Contrasts

Recommendation

Push button must contrast in color.

Recommendation See Recommendation

Costing Info (Estimated)

\$900



Code Reference CA MUTCD 4E.08

Progress

Record Number	331899	Resolution	None
Progress	Not_Started	Priority	Seven
Actual Date		Projected Date	06/30/2032
Actual Cost	\$0.00	Contractor	
Comments	No Comments		
Assignment	None	New Value	0
Designated Staff			

Paramount Boulevard & Imperial Highway

Intersections - Exterior : Intersections , Pedestrian Signal Controls

Paramount Boulevard & Imperial Highway

South Crossing West To East @ 33.923983503167, -118.152231127024

Intersections , Pedestrian Signal Controls : Push Button Height

Finding

Push button height is not compliant.

On-Site Finding 40.50 inches

Recommendation

Provide a compliant push button.

Recommendation 41.00 - 48.00 inches

Costing Info (Estimated)

\$900



Code Reference ADA 308, 308.3, CA MUTCD 4E.09, CA MUTCD 4E.08

Progress

Record Number	331900	Resolution	None
Progress	Not_Started	Priority	Seven
Actual Date		Projected Date	06/30/2032
Actual Cost	\$0.00	Contractor	
Comments	No Comments		
Assignment	None	New Value	0
Designated Staff			

Paramount Boulevard & Imperial Highway

Intersections - Exterior : Intersections , Pedestrian Signal Controls

Paramount Boulevard & Imperial Highway

South Crossing West To East @ 33.923983503167, -118.152231127024

Intersections , Pedestrian Signal Controls : Push Button - Clear
Ground Space Slope

Finding

The clear ground space is not level.

On-Site Finding 3.50 percent

Recommendation

Provide compliant level clear ground space at the control.

Recommendation Up to 2.08 percent

Costing Info (Estimated)

\$1,260



Code Reference CA 11B-305.2, CA MUTCD 4E.08

Progress

Record Number	331901	Resolution	None
Progress	Not_Started	Priority	Seven
Actual Date		Projected Date	06/30/2032
Actual Cost	\$0.00	Contractor	
Comments	No Comments		
Assignment	None	New Value	0
Designated Staff			

Paramount Boulevard & Imperial Highway

Intersections - Exterior : Intersections , Pedestrian Signal Signage

Paramount Boulevard & Imperial Highway

South Crossing West To East @ 33.923983503167, -118.152231127024

Intersections , Pedestrian Signal Signage : Tactile Arrow

Finding

No tactile arrow provided for the signal.

On-Site Finding Not Found

Recommendation

Provide a compliant tactile arrow at the signal.

Recommendation See Recommendation

Costing Info (Estimated)

\$900



Code Reference CA MUTCD 4E.08

Progress

Record Number	331902	Resolution	None
Progress	Not_Started	Priority	Seven
Actual Date		Projected Date	06/30/2032
Actual Cost	\$0.00	Contractor	
Comments	No Comments		
Assignment	None	New Value	0
Designated Staff			

Paramount Boulevard & Imperial Highway

Intersections - Exterior : Intersections , Pedestrian Signal Signage

Paramount Boulevard & Imperial Highway

South Crossing West To East @ 33.923983503167, -118.152231127024

Intersections , Pedestrian Signal Signage : Universal Tactile

Finding

Either universal tactile or universal symbol is not provided at the signal.

On-Site Finding Not Found

Recommendation

Universal tactile and universal symbol must be provided at the signal (3 braille dots forming an equilateral triangle).

Recommendation See Recommendation

Costing Info (Estimated)

\$900



Code Reference

CA MUTCD, CA MUTCD 4E.08

Progress

Record Number	331903	Resolution	None
Progress	Not_Started	Priority	Seven
Actual Date		Projected Date	06/30/2032
Actual Cost	\$0.00	Contractor	
Comments	No Comments		
Assignment	None	New Value	0
Designated Staff			

Paramount Boulevard & Imperial Highway

Intersections - Exterior : Intersections , Pedestrian Signal Signage

Paramount Boulevard & Imperial Highway

South Crossing West To East @ 33.923983503167, -118.152231127024

Intersections , Pedestrian Signal Signage : Street Name Information

Finding

There is no street name information related signage at the signal.

On-Site Finding Not Found

Recommendation

Provide compliant signage that includes street name.

Recommendation See Recommendation

Costing Info (Estimated)

\$158



Code Reference

CA MUTCD, CA MUTCD 4E.08

Progress

Record Number	331904	Resolution	None
Progress	Not_Started	Priority	Seven
Actual Date		Projected Date	06/30/2032
Actual Cost	\$0.00	Contractor	
Comments	No Comments		
Assignment	None	New Value	0
Designated Staff			

Paramount Boulevard & Imperial Highway

Intersections - Exterior : Intersections , Pedestrian Signal Signage

Paramount Boulevard & Imperial Highway

South Crossing West To East @ 33.923983503167, -118.152231127024

Intersections , Pedestrian Signal Signage : No Color Coded Bands

Finding

There are no color coded bands provided at the signal.

On-Site Finding Not Found

Recommendation

Provide 2" wide yellow band and 1" wide dark border bands above and below the yellow band.

Recommendation See Recommendation

Costing Info (Estimated)

\$158



Code Reference

CA 11B-703.7.2.7, CA MUTCD 4E.08

Progress

Record Number	331905	Resolution	None
Progress	Not_Started	Priority	Seven
Actual Date		Projected Date	06/30/2032
Actual Cost	\$0.00	Contractor	
Comments	No Comments		
Assignment	None	New Value	0
Designated Staff			

Paramount Boulevard & Imperial Highway

Intersections - Exterior : Intersections , Pedestrian Signal Signage

Paramount Boulevard & Imperial Highway

South Crossing West To East @ 33.923983503167, -118.152231127024

Intersections , Pedestrian Signal Signage : Crosswalk Map

Finding

There is no crosswalk map provided at the signal.

On-Site Finding Not Found

Recommendation

Provide a crosswalk map.

Recommendation See Recommendation

Costing Info (Estimated)

\$158



Code Reference CA MUTCD 4E.08

Progress

Record Number	331906	Resolution	None
Progress	Not_Started	Priority	Seven
Actual Date		Projected Date	06/30/2032
Actual Cost	\$0.00	Contractor	
Comments	No Comments		
Assignment	None	New Value	0
Designated Staff			

Paramount Boulevard & Imperial Highway

Intersections - Exterior : Intersections , Pedestrian Signal Indicator

Paramount Boulevard & Imperial Highway

South Crossing West To East @ 33.923983503167, -118.152231127024

Intersections , Pedestrian Signal Indicator : Locator Tone

Finding

No locator tone provided for the pedestrian signal indicator.

On-Site Finding Not Found

Recommendation

Provide locator tone for the indicator.

Recommendation See Recommendation

Costing Info (Estimated)

\$900



Code Reference CA MUTCD, CA MUTCD 4E.08

Progress

Record Number	331907	Resolution	None
Progress	Not_Started	Priority	Seven
Actual Date		Projected Date	06/30/2032
Actual Cost	\$0.00	Contractor	
Comments	No Comments		
Assignment	None	New Value	0
Designated Staff			

Paramount Boulevard & Imperial Highway

Intersections - Exterior : Intersections , Pedestrian Signal Indicator

Paramount Boulevard & Imperial Highway

South Crossing West To East @ 33.923983503167, -118.152231127024

Intersections , Pedestrian Signal Indicator : Walk Interval Tone

Finding

No walk interval tone provided for the pedestrian signal indicator.

On-Site Finding Not Found

Recommendation

Provide compliant walk interval tone.

Recommendation See Recommendation

Costing Info (Estimated)

\$150



Code Reference CA MUTCD, CA MUTCD 4E.08

Progress

Record Number	331908	Resolution	None
Progress	Not_Started	Priority	Seven
Actual Date		Projected Date	06/30/2032
Actual Cost	\$0.00	Contractor	
Comments	No Comments		
Assignment	None	New Value	0
Designated Staff			

Paramount Boulevard & Imperial Highway

Intersections - Exterior : Intersections , Pedestrian Signal Indicator

Paramount Boulevard & Imperial Highway

South Crossing West To East @ 33.923983503167, -118.152231127024

Intersections , Pedestrian Signal Indicator : Vibro-tactile Indicator

Finding

There is no vibro-tactile indication at the signal.

On-Site Finding Not Found

Recommendation

Provide compliant vibro-tactile indicator at the signal.

Recommendation See Recommendation

Costing Info (Estimated)

\$900



Code Reference

CA MUTCD, CA MUTCD 4E.08

Progress

Record Number	331909	Resolution	None
Progress	Not_Started	Priority	Seven
Actual Date		Projected Date	06/30/2032
Actual Cost	\$0.00	Contractor	
Comments	No Comments		
Assignment	None	New Value	0
Designated Staff			

Paramount Boulevard & Imperial Highway

Intersections - Exterior : Intersections , Pedestrian Signal Indicator

Paramount Boulevard & Imperial Highway

South Crossing West To East @ 33.923983503167, -118.152231127024

Intersections , Pedestrian Signal Indicator : Speech Walk Message

Finding

Speech walk message is not provided at the signal.

On-Site Finding Not Found

Recommendation

Provide compliant speech walk message for the signal.

Recommendation See Recommendation

Costing Info (Estimated)

\$900



Code Reference

CA MUTCD, CA MUTCD 4E.08

Progress

Record Number	331910	Resolution	None
Progress	Not_Started	Priority	Seven
Actual Date		Projected Date	06/30/2032
Actual Cost	\$0.00	Contractor	
Comments	No Comments		
Assignment	None	New Value	0
Designated Staff			

Paramount Boulevard & Imperial Highway

Intersections - Exterior : Intersections , Walking Surface

Paramount Boulevard & Imperial Highway

West Crossing @ 33.924127056828, -118.152139931917

Intersections , Walking Surface : Crosswalk - Traffic Stop Bars

Finding

Traffic stop bars are not at a minimum of 4 feet from crosswalk.

On-Site Finding Not Compliant

Recommendation

Traffic stop bars shall be at a minimum of 4 feet from crosswalk.

Recommendation See Recommendation

Costing Info (Estimated)

\$1,500



Code Reference

Progress

Record Number	331836	Resolution	None
Progress	Not_Started	Priority	Seven
Actual Date		Projected Date	06/30/2032
Actual Cost	\$0.00	Contractor	
Comments	No Comments		
Assignment	None	New Value	0
Designated Staff			

Paramount Boulevard & Imperial Highway

Intersections - Exterior : Intersections , Pedestrian Signal Controls

Paramount Boulevard & Imperial Highway

West Crossing North To South @ 33.924253918002, -118.152088969946

Intersections , Pedestrian Signal Controls : Push Button - Distance from Crosswalk

Finding

Push button distance from crosswalk is not compliant.

On-Site Finding 156.00 inches

Recommendation

Provide a compliant push button.

Recommendation Up to 60.00 inches

Costing Info (Estimated)

\$900



Code Reference CA MUTCD 4E.08

Progress

Record Number	331875	Resolution	None
Progress	Not_Started	Priority	Seven
Actual Date		Projected Date	06/30/2032
Actual Cost	\$0.00	Contractor	
Comments	No Comments		
Assignment	None	New Value	0
Designated Staff			

Paramount Boulevard & Imperial Highway

Intersections - Exterior : Intersections , Pedestrian Signal Controls

Paramount Boulevard & Imperial Highway

West Crossing North To South @ 33.924253918002, -118.152088969946

Intersections , Pedestrian Signal Controls : Push Button Height

Finding

Push button height is not compliant.

On-Site Finding 40.50 inches

Recommendation

Provide a compliant push button.

Recommendation 41.00 - 48.00 inches

Costing Info (Estimated)

\$900



Code Reference

ADA 308, 308.3, CA MUTCD 4E.09, CA MUTCD 4E.08

Progress

Record Number	331876	Resolution	None
Progress	Not_Started	Priority	Seven
Actual Date		Projected Date	06/30/2032
Actual Cost	\$0.00	Contractor	
Comments	No Comments		
Assignment	None	New Value	0
Designated Staff			

Paramount Boulevard & Imperial Highway

Intersections - Exterior : Intersections , Pedestrian Signal Controls

Paramount Boulevard & Imperial Highway

West Crossing North To South @ 33.924253918002, -118.152088969946

Intersections , Pedestrian Signal Controls : Push Button - Clear
Ground Space Slope

Finding

The clear ground space is not level.

On-Site Finding 2.60 percent

Recommendation

Provide compliant level clear ground space at the control.

Recommendation Up to 2.08 percent

Costing Info (Estimated)

\$1,260



Code Reference CA 11B-305.2, CA MUTCD 4E.08

Progress

Record Number	331877	Resolution	None
Progress	Not_Started	Priority	Seven
Actual Date		Projected Date	06/30/2032
Actual Cost	\$0.00	Contractor	
Comments	No Comments		
Assignment	None	New Value	0
Designated Staff			

Paramount Boulevard & Imperial Highway

Intersections - Exterior : Intersections , Pedestrian Signal Signage

Paramount Boulevard & Imperial Highway

West Crossing North To South @ 33.924253918002, -118.152088969946

Intersections , Pedestrian Signal Signage : Tactile Arrow

Finding

No tactile arrow provided for the signal.

On-Site Finding Not Found

Recommendation

Provide a compliant tactile arrow at the signal.

Recommendation See Recommendation

Costing Info (Estimated)

\$900



Code Reference CA MUTCD 4E.08

Progress

Record Number	331878	Resolution	None
Progress	Not_Started	Priority	Seven
Actual Date		Projected Date	06/30/2032
Actual Cost	\$0.00	Contractor	
Comments	No Comments		
Assignment	None	New Value	0
Designated Staff			

Paramount Boulevard & Imperial Highway

Intersections - Exterior : Intersections , Pedestrian Signal Signage

Paramount Boulevard & Imperial Highway

West Crossing North To South @ 33.924253918002, -118.152088969946

Intersections , Pedestrian Signal Signage : Universal Tactile

Finding

Either universal tactile or universal symbol is not provided at the signal.

On-Site Finding Not Found

Recommendation

Universal tactile and universal symbol must be provided at the signal (3 braille dots forming an equilateral triangle).

Recommendation See Recommendation

Costing Info (Estimated)

\$900



Code Reference

CA MUTCD, CA MUTCD 4E.08

Progress

Record Number	331879	Resolution	None
Progress	Not_Started	Priority	Seven
Actual Date		Projected Date	06/30/2032
Actual Cost	\$0.00	Contractor	
Comments	No Comments		
Assignment	None	New Value	0
Designated Staff			

Paramount Boulevard & Imperial Highway

Intersections - Exterior : Intersections , Pedestrian Signal Signage

Paramount Boulevard & Imperial Highway

West Crossing North To South @ 33.924253918002, -118.152088969946

Intersections , Pedestrian Signal Signage : Street Name Information

Finding

There is no street name information related signage at the signal.

On-Site Finding Not Found

Recommendation

Provide compliant signage that includes street name.

Recommendation See Recommendation

Costing Info (Estimated)

\$158



Code Reference

CA MUTCD, CA MUTCD 4E.08

Progress

Record Number	331880	Resolution	None
Progress	Not_Started	Priority	Seven
Actual Date		Projected Date	06/30/2032
Actual Cost	\$0.00	Contractor	
Comments	No Comments		
Assignment	None	New Value	0
Designated Staff			

Paramount Boulevard & Imperial Highway

Intersections - Exterior : Intersections , Pedestrian Signal Signage

Paramount Boulevard & Imperial Highway

West Crossing North To South @ 33.924253918002, -118.152088969946

Intersections , Pedestrian Signal Signage : No Color Coded Bands

Finding

There are no color coded bands provided at the signal.

On-Site Finding Not Found

Recommendation

Provide 2" wide yellow band and 1" wide dark border bands above and below the yellow band.

Recommendation See Recommendation

Costing Info (Estimated)

\$158



Code Reference

CA 11B-703.7.2.7, CA MUTCD 4E.08

Progress

Record Number	331881	Resolution	None
Progress	Not_Started	Priority	Seven
Actual Date		Projected Date	06/30/2032
Actual Cost	\$0.00	Contractor	
Comments	No Comments		
Assignment	None	New Value	0
Designated Staff			

Paramount Boulevard & Imperial Highway

Intersections - Exterior : Intersections , Pedestrian Signal Signage

Paramount Boulevard & Imperial Highway

West Crossing North To South @ 33.924253918002, -118.152088969946

Intersections , Pedestrian Signal Signage : Crosswalk Map

Finding

There is no crosswalk map provided at the signal.

On-Site Finding Not Found

Recommendation

Provide a crosswalk map.

Recommendation See Recommendation

Costing Info (Estimated)

\$158



Code Reference CA MUTCD 4E.08

Progress

Record Number	331882	Resolution	None
Progress	Not_Started	Priority	Seven
Actual Date		Projected Date	06/30/2032
Actual Cost	\$0.00	Contractor	
Comments	No Comments		
Assignment	None	New Value	0
Designated Staff			

Paramount Boulevard & Imperial Highway

Intersections - Exterior : Intersections , Pedestrian Signal Indicator

Paramount Boulevard & Imperial Highway

West Crossing North To South @ 33.924253918002, -118.152088969946

Intersections , Pedestrian Signal Indicator : Locator Tone

Finding

No locator tone provided for the pedestrian signal indicator.

On-Site Finding Not Found

Recommendation

Provide locator tone for the indicator.

Recommendation See Recommendation

Costing Info (Estimated)

\$900



Code Reference

CA MUTCD, CA MUTCD 4E.08

Progress

Record Number	331883	Resolution	None
Progress	Not_Started	Priority	Seven
Actual Date		Projected Date	06/30/2032
Actual Cost	\$0.00	Contractor	
Comments	No Comments		
Assignment	None	New Value	0
Designated Staff			

Paramount Boulevard & Imperial Highway

Intersections - Exterior : Intersections , Pedestrian Signal Indicator

Paramount Boulevard & Imperial Highway

West Crossing North To South @ 33.924253918002, -118.152088969946

Intersections , Pedestrian Signal Indicator : Walk Interval Tone

Finding

No walk interval tone provided for the pedestrian signal indicator.

On-Site Finding Not Found

Recommendation

Provide compliant walk interval tone.

Recommendation See Recommendation

Costing Info (Estimated)

\$150



Code Reference

CA MUTCD, CA MUTCD 4E.08

Progress

Record Number	331884	Resolution	None
Progress	Not_Started	Priority	Seven
Actual Date		Projected Date	06/30/2032
Actual Cost	\$0.00	Contractor	
Comments	No Comments		
Assignment	None	New Value	0
Designated Staff			

Paramount Boulevard & Imperial Highway

Intersections - Exterior : Intersections , Pedestrian Signal Indicator

Paramount Boulevard & Imperial Highway

West Crossing North To South @ 33.924253918002, -118.152088969946

Intersections , Pedestrian Signal Indicator : Vibro-tactile Indicator

Finding

There is no vibro-tactile indication at the signal.

On-Site Finding Not Found

Recommendation

Provide compliant vibro-tactile indicator at the signal.

Recommendation See Recommendation

Costing Info (Estimated)

\$900



Code Reference

CA MUTCD, CA MUTCD 4E.08

Progress

Record Number	331885	Resolution	None
Progress	Not_Started	Priority	Seven
Actual Date		Projected Date	06/30/2032
Actual Cost	\$0.00	Contractor	
Comments	No Comments		
Assignment	None	New Value	0
Designated Staff			

Paramount Boulevard & Imperial Highway

Intersections - Exterior : Intersections , Pedestrian Signal Indicator

Paramount Boulevard & Imperial Highway

West Crossing North To South @ 33.924253918002, -118.152088969946

Intersections , Pedestrian Signal Indicator : Speech Walk Message

Finding

Speech walk message is not provided at the signal.

On-Site Finding Not Found

Recommendation

Provide compliant speech walk message for the signal.

Recommendation See Recommendation

Costing Info (Estimated)

\$900



Code Reference

CA MUTCD, CA MUTCD 4E.08

Progress

Record Number	331886	Resolution	None
Progress	Not_Started	Priority	Seven
Actual Date		Projected Date	06/30/2032
Actual Cost	\$0.00	Contractor	
Comments	No Comments		
Assignment	None	New Value	0
Designated Staff			

Paramount Boulevard & Imperial Highway

Intersections - Exterior : Intersections , Pedestrian Signal Controls

Paramount Boulevard & Imperial Highway

West Crossing South To North @ 33.924049159523, -118.152233809233

Intersections , Pedestrian Signal Controls : Push Button - Distance from Crosswalk

Finding

Push button distance from crosswalk is not compliant.

On-Site Finding 134.00 inches

Recommendation

Provide a compliant push button.

Recommendation Up to 60.00 inches

Costing Info (Estimated)

\$900



Code Reference CA MUTCD 4E.08

Progress

Record Number	331923	Resolution	None
Progress	Not_Started	Priority	Seven
Actual Date		Projected Date	06/30/2032
Actual Cost	\$0.00	Contractor	
Comments	No Comments		
Assignment	None	New Value	0
Designated Staff			

Paramount Boulevard & Imperial Highway

Intersections - Exterior : Intersections , Pedestrian Signal Controls

Paramount Boulevard & Imperial Highway

West Crossing South To North @ 33.924049159523, -118.152233809233

Intersections , Pedestrian Signal Controls : Push Button Height

Finding

Push button height is not compliant.

On-Site Finding 39.75 inches

Recommendation

Provide a compliant push button.

Recommendation 41.00 - 48.00 inches

Costing Info (Estimated)

\$900



Code Reference ADA 308, 308.3, CA MUTCD 4E.09, CA MUTCD 4E.08

Progress

Record Number	331924	Resolution	None
Progress	Not_Started	Priority	Seven
Actual Date		Projected Date	06/30/2032
Actual Cost	\$0.00	Contractor	
Comments	No Comments		
Assignment	None	New Value	0
Designated Staff			

Paramount Boulevard & Imperial Highway

Intersections - Exterior : Intersections , Pedestrian Signal Controls

Paramount Boulevard & Imperial Highway

West Crossing South To North @ 33.924049159523, -118.152233809233

Intersections , Pedestrian Signal Controls : Push Button - Clear
Ground Space Slope

Finding

The clear ground space is not level.

On-Site Finding 8.40 percent

Recommendation

Provide compliant level clear ground space at the control.

Recommendation Up to 2.08 percent

Costing Info (Estimated)

\$1,260



Code Reference CA 11B-305.2, CA MUTCD 4E.08

Progress

Record Number	331925	Resolution	None
Progress	Not_Started	Priority	Seven
Actual Date		Projected Date	06/30/2032
Actual Cost	\$0.00	Contractor	
Comments	No Comments		
Assignment	None	New Value	0
Designated Staff			

Paramount Boulevard & Imperial Highway

Intersections - Exterior : Intersections , Pedestrian Signal Signage

Paramount Boulevard & Imperial Highway

West Crossing South To North @ 33.924049159523, -118.152233809233

Intersections , Pedestrian Signal Signage : Tactile Arrow

Finding

No tactile arrow provided for the signal.

On-Site Finding Not Found

Recommendation

Provide a compliant tactile arrow at the signal.

Recommendation See Recommendation

Costing Info (Estimated)

\$900



Code Reference CA MUTCD 4E.08

Progress

Record Number	331926	Resolution	None
Progress	Not_Started	Priority	Seven
Actual Date		Projected Date	06/30/2032
Actual Cost	\$0.00	Contractor	
Comments	No Comments		
Assignment	None	New Value	0
Designated Staff			

Paramount Boulevard & Imperial Highway

Intersections - Exterior : Intersections , Pedestrian Signal Signage

Paramount Boulevard & Imperial Highway

West Crossing South To North @ 33.924049159523, -118.152233809233

Intersections , Pedestrian Signal Signage : Universal Tactile

Finding

Either universal tactile or universal symbol is not provided at the signal.

On-Site Finding Not Found

Recommendation

Universal tactile and universal symbol must be provided at the signal (3 braille dots forming an equilateral triangle).

Recommendation See Recommendation

Costing Info (Estimated)

\$900



Code Reference

CA MUTCD, CA MUTCD 4E.08

Progress

Record Number	331927	Resolution	None
Progress	Not_Started	Priority	Seven
Actual Date		Projected Date	06/30/2032
Actual Cost	\$0.00	Contractor	
Comments	No Comments		
Assignment	None	New Value	0
Designated Staff			

Paramount Boulevard & Imperial Highway

Intersections - Exterior : Intersections , Pedestrian Signal Signage

Paramount Boulevard & Imperial Highway

West Crossing South To North @ 33.924049159523, -118.152233809233

Intersections , Pedestrian Signal Signage : Street Name Information

Finding

There is no street name information related signage at the signal.

On-Site Finding Not Found

Recommendation

Provide compliant signage that includes street name.

Recommendation See Recommendation

Costing Info (Estimated)

\$158



Code Reference

CA MUTCD, CA MUTCD 4E.08

Progress

Record Number	331928	Resolution	None
Progress	Not_Started	Priority	Seven
Actual Date		Projected Date	06/30/2032
Actual Cost	\$0.00	Contractor	
Comments	No Comments		
Assignment	None	New Value	0
Designated Staff			

Paramount Boulevard & Imperial Highway

Intersections - Exterior : Intersections , Pedestrian Signal Signage

Paramount Boulevard & Imperial Highway

West Crossing South To North @ 33.924049159523, -118.152233809233

Intersections , Pedestrian Signal Signage : No Color Coded Bands

Finding

There are no color coded bands provided at the signal.

On-Site Finding Not Found

Recommendation

Provide 2" wide yellow band and 1" wide dark border bands above and below the yellow band.

Recommendation See Recommendation

Costing Info (Estimated)

\$158



Code Reference

CA 11B-703.7.2.7, CA MUTCD 4E.08

Progress

Record Number	331929	Resolution	None
Progress	Not_Started	Priority	Seven
Actual Date		Projected Date	06/30/2032
Actual Cost	\$0.00	Contractor	
Comments	No Comments		
Assignment	None	New Value	0
Designated Staff			

Paramount Boulevard & Imperial Highway

Intersections - Exterior : Intersections , Pedestrian Signal Signage

Paramount Boulevard & Imperial Highway

West Crossing South To North @ 33.924049159523, -118.152233809233

Intersections , Pedestrian Signal Signage : Crosswalk Map

Finding

There is no crosswalk map provided at the signal.

On-Site Finding Not Found

Recommendation

Provide a crosswalk map.

Recommendation See Recommendation

Costing Info (Estimated)

\$158



Code Reference CA MUTCD 4E.08

Progress

Record Number	331930	Resolution	None
Progress	Not_Started	Priority	Seven
Actual Date		Projected Date	06/30/2032
Actual Cost	\$0.00	Contractor	
Comments	No Comments		
Assignment	None	New Value	0
Designated Staff			

Paramount Boulevard & Imperial Highway

Intersections - Exterior : Intersections , Pedestrian Signal Indicator

Paramount Boulevard & Imperial Highway

West Crossing South To North @ 33.924049159523, -118.152233809233

Intersections , Pedestrian Signal Indicator : Locator Tone

Finding

No locator tone provided for the pedestrian signal indicator.

On-Site Finding Not Found

Recommendation

Provide locator tone for the indicator.

Recommendation See Recommendation

Costing Info (Estimated)

\$900



Code Reference

CA MUTCD, CA MUTCD 4E.08

Progress

Record Number	331931	Resolution	None
Progress	Not_Started	Priority	Seven
Actual Date		Projected Date	06/30/2032
Actual Cost	\$0.00	Contractor	
Comments	No Comments		
Assignment	None	New Value	0
Designated Staff			

Paramount Boulevard & Imperial Highway

Intersections - Exterior : Intersections , Pedestrian Signal Indicator

Paramount Boulevard & Imperial Highway

West Crossing South To North @ 33.924049159523, -118.152233809233

Intersections , Pedestrian Signal Indicator : Walk Interval Tone

Finding

No walk interval tone provided for the pedestrian signal indicator.

On-Site Finding Not Found

Recommendation

Provide compliant walk interval tone.

Recommendation See Recommendation

Costing Info (Estimated)

\$150



Code Reference

CA MUTCD, CA MUTCD 4E.08

Progress

Record Number	331932	Resolution	None
Progress	Not_Started	Priority	Seven
Actual Date		Projected Date	06/30/2032
Actual Cost	\$0.00	Contractor	
Comments	No Comments		
Assignment	None	New Value	0
Designated Staff			

Paramount Boulevard & Imperial Highway

Intersections - Exterior : Intersections , Pedestrian Signal Indicator

Paramount Boulevard & Imperial Highway

West Crossing South To North @ 33.924049159523, -118.152233809233

Intersections , Pedestrian Signal Indicator : Vibro-tactile Indicator

Finding

There is no vibro-tactile indication at the signal.

On-Site Finding Not Found

Recommendation

Provide compliant vibro-tactile indicator at the signal.

Recommendation See Recommendation

Costing Info (Estimated)

\$900



Code Reference

CA MUTCD, CA MUTCD 4E.08

Progress

Record Number	331933	Resolution	None
Progress	Not_Started	Priority	Seven
Actual Date		Projected Date	06/30/2032
Actual Cost	\$0.00	Contractor	
Comments	No Comments		
Assignment	None	New Value	0
Designated Staff			

Paramount Boulevard & Imperial Highway

Intersections - Exterior : Intersections , Pedestrian Signal Indicator

Paramount Boulevard & Imperial Highway

West Crossing South To North @ 33.924049159523, -118.152233809233

Intersections , Pedestrian Signal Indicator : Speech Walk Message

Finding

Speech walk message is not provided at the signal.

On-Site Finding Not Found

Recommendation

Provide compliant speech walk message for the signal.

Recommendation See Recommendation

Costing Info (Estimated)

\$900



Code Reference

CA MUTCD, CA MUTCD 4E.08

Progress

Record Number	331934	Resolution	None
Progress	Not_Started	Priority	Seven
Actual Date		Projected Date	06/30/2032
Actual Cost	\$0.00	Contractor	
Comments	No Comments		
Assignment	None	New Value	0
Designated Staff			

Paramount Boulevard & Imperial Highway



Paramount Boulevard & Imperial Highway

Paramount Boulevard & Imperial Highway
Downey, CA 90241

Date of Inspection
1/6/2017

*Estimated Facility Total: \$91,447

*Estimated facility total is for estimating purposes only and does not represent total construction, repair totals or design fees.

Prepared By

Disability Access Consultants

(800) 743-7067

Prepared Using



Accessibility Survey



City of Downey Paramount Boulevard & Quill Drive_Quoit Street

Paramount Boulevard & Quill Drive_Quoit Street
Downey, CA 90241

Date of Inspection
1/6/2017

Prepared By
Disability Access Consultants
(800) 743-7067

Paramount Boulevard & Quill Drive_Quoit Street

Curb Ramps - Exterior : Curb Ramp

Northeast Corner @ 33.926874560508, -118.149662911892

Curb Ramp : No Detectable Warnings

Finding

The curb ramp does not provide a detectable warning surface which includes truncated domes.

On-Site Finding Not Found

Recommendation

Provide compliant detectable warnings to surface.

Recommendation See Recommendation

Costing Info (Estimated)

Provide detectable warning to surface \$248



Code Reference CA 11B-406.5.12

Progress

Record Number	331947	Resolution	None
Progress	Not_Started	Priority	Seven
Actual Date		Projected Date	06/30/2032
Actual Cost	\$0.00	Contractor	
Comments	No Comments		
Assignment	None	New Value	0
Designated Staff			

Paramount Boulevard & Quill Drive_Quoit Street

Curb Ramps - Exterior : Curb Ramp

Northeast Corner @ 33.926874560508, -118.149662911892

Curb Ramp : Not Wholly Contained Within The Marked Crossing

Finding

The curb ramp is not wholly contained within the marked crossing.

On-Site Finding Not Found

Recommendation

Provide a marked crossing on the path of travel; make certain the curb ramp is wholly contained within the marked crossing.

Recommendation See Recommendation

Costing Info (Estimated)

Install crosswalk \$800



Code Reference ADA 406, 406.5

Progress

Record Number	331948	Resolution	None
Progress	Not_Started	Priority	Seven
Actual Date		Projected Date	06/30/2032
Actual Cost	\$0.00	Contractor	
Comments	No Comments		
Assignment	None	New Value	0
Designated Staff			

Paramount Boulevard & Quill Drive_Quoit Street

Curb Ramps - Exterior : Curb Ramp

Northeast Corner @ 33.926874560508, -118.149662911892

Curb Ramp : Curb Ramp Slope

Finding

The running slope is greater than allowed.

On-Site Finding 11.40 percent

Recommendation

Provide a compliant curb ramp.

Recommendation Up to 8.33 percent

Costing Info (Estimated)

Install curb ramp \$1,300



Code Reference ADA 406, 406.1, 405.2,CA 11B-406

Progress

Record Number	331949	Resolution	None
Progress	Not_Started	Priority	Seven
Actual Date		Projected Date	06/30/2032
Actual Cost	\$0.00	Contractor	
Comments	No Comments		
Assignment	None	New Value	0
Designated Staff			

Paramount Boulevard & Quill Drive_Quoit Street

Curb Ramps - Exterior : Curb Ramp

Northeast Corner @ 33.926874560508, -118.149662911892

Curb Ramp : Side Flare Slope

Finding

The slope of the curb ramp side flare is greater than allowed.

On-Site Finding 14.10 percent

Recommendation

Provide curb ramp side flares with a compliant slope.

Recommendation Up to 10.00 percent

Costing Info (Estimated)

Install flared sides \$1,300



Code Reference ADA 406, 406.3,CA 11B-406.2.2

Progress

Record Number	331950	Resolution	None
Progress	Not_Started	Priority	Seven
Actual Date		Projected Date	06/30/2032
Actual Cost	\$0.00	Contractor	
Comments	No Comments		
Assignment	None	New Value	0
Designated Staff			

Paramount Boulevard & Quill Drive_Quoit Street

Curb Ramps - Exterior : Curb Ramp

Northeast Corner @ 33.926874560508, -118.149662911892

Bottom Landing

Curb Ramp : Bottom Landing Slope

Finding

The bottom landing of the curb ramp is on the street, and the slope of the bottom landing is not compliant.

On-Site Finding 11.10 percent

Recommendation

Ensure the bottom landing slope is compliant and provides a smooth transition.

Recommendation Up to 5.00 percent

Costing Info (Estimated)

Repave landing \$1,260



Code Reference ADA 406, 406.2,CA 11B-406.5.8

Progress

Record Number	331951	Resolution	None
Progress	Not_Started	Priority	Seven
Actual Date		Projected Date	06/30/2032
Actual Cost	\$0.00	Contractor	
Comments	No Comments		
Assignment	None	New Value	0
Designated Staff			

Paramount Boulevard & Quill Drive_Quoit Street

Curb Ramps - Exterior : Curb Ramp , Landings And Transitions

Northeast Corner @ 33.926874560508, -118.149662911892

Bottom Landing

Curb Ramp , Landings And Transitions : Bottom Landing Change in Level

Finding

The transition from the bottom of the curb ramp to the walk, gutter, or street is abrupt.

On-Site Finding 1.00 inches

Recommendation

Patch the transition area at the bottom of the curb ramp so that the transition is flush and free of abrupt changes.

Recommendation Up to 0.50 inches

Costing Info (Estimated)

Patch lip at curb ramp \$255



Code Reference ADA 302, 303, 406.2, 303.1

Progress

Record Number	331952	Resolution	None
Progress	Not_Started	Priority	Seven
Actual Date		Projected Date	06/30/2032
Actual Cost	\$0.00	Contractor	
Comments	No Comments		
Assignment	None	New Value	0
Designated Staff			

Paramount Boulevard & Quill Drive_Quoit Street

Curb Ramps - Exterior : Curb Ramp

Northwest Corner @ 33.927018109297, -118.149971365929

Curb Ramp : No Detectable Warnings

Finding

The curb ramp does not provide a detectable warning surface which includes truncated domes.

On-Site Finding Not Found

Recommendation

Provide compliant detectable warnings to surface.

Recommendation See Recommendation

Costing Info (Estimated)

Provide detectable warning to surface \$248



Code Reference CA 11B-406.5.12

Progress

Record Number	331959	Resolution	None
Progress	Not_Started	Priority	Seven
Actual Date		Projected Date	06/30/2032
Actual Cost	\$0.00	Contractor	
Comments	No Comments		
Assignment	None	New Value	0
Designated Staff			

Paramount Boulevard & Quill Drive_Quoit Street

Curb Ramps - Exterior : Curb Ramp

Northwest Corner @ 33.927018109297, -118.149971365929

Curb Ramp : Curb Ramp Slope

Finding

The running slope is greater than allowed.

On-Site Finding 10.30 percent

Recommendation

Provide a compliant curb ramp.

Recommendation Up to 8.33 percent

Costing Info (Estimated)

Install curb ramp \$1,300



Code Reference ADA 406, 406.1, 405.2, CA 11B-406

Progress

Record Number	331960	Resolution	None
Progress	Not_Started	Priority	Seven
Actual Date		Projected Date	06/30/2032
Actual Cost	\$0.00	Contractor	
Comments	No Comments		
Assignment	None	New Value	0
Designated Staff			

Paramount Boulevard & Quill Drive_Quoit Street

Curb Ramps - Exterior : Curb Ramp

Northwest Corner @ 33.927018109297, -118.149971365929

Curb Ramp : Curb Ramp - Cross Slope

Finding

The cross slope is greater than allowed.

On-Site Finding 2.80 percent

Recommendation

Provide a compliant curb ramp.

Recommendation Up to 2.08 percent

Costing Info (Estimated)

Install curb ramp \$1,300



Code Reference ADA 402, 406.1, 405.3, CA 11B-406.5.7

Progress

Record Number	331961	Resolution	None
Progress	Not_Started	Priority	Seven
Actual Date		Projected Date	06/30/2032
Actual Cost	\$0.00	Contractor	
Comments	No Comments		
Assignment	None	New Value	0
Designated Staff			

Paramount Boulevard & Quill Drive_Quoit Street

Curb Ramps - Exterior : Curb Ramp

Northwest Corner @ 33.927018109297, -118.149971365929

Curb Ramp : Side Flare Slope

Finding

The slope of the curb ramp side flare is greater than allowed.

On-Site Finding 13.90 percent

Recommendation

Provide curb ramp side flares with a compliant slope.

Recommendation Up to 10.00 percent

Costing Info (Estimated)

Install flared sides \$1,300



Code Reference ADA 406, 406.3,CA 11B-406.2.2

Progress

Record Number	331962	Resolution	None
Progress	Not_Started	Priority	Seven
Actual Date		Projected Date	06/30/2032
Actual Cost	\$0.00	Contractor	
Comments	No Comments		
Assignment	None	New Value	0
Designated Staff			

Paramount Boulevard & Quill Drive_Quoit Street

Curb Ramps - Exterior : Curb Ramp

Northwest Corner @ 33.927018109297, -118.149971365929

Bottom Landing

Curb Ramp : Bottom Landing Slope

Finding

The bottom landing of the curb ramp is on the street, and the slope of the bottom landing is not compliant.

On-Site Finding 8.90 percent

Recommendation

Ensure the bottom landing slope is compliant and provides a smooth transition.

Recommendation Up to 5.00 percent

Costing Info (Estimated)

Repave landing \$1,260



Code Reference ADA 406, 406.2, CA 11B-406.5.8

Progress

Record Number	331963	Resolution	None
Progress	Not_Started	Priority	Seven
Actual Date		Projected Date	06/30/2032
Actual Cost	\$0.00	Contractor	
Comments	No Comments		
Assignment	None	New Value	0
Designated Staff			

Paramount Boulevard & Quill Drive_Quoit Street

Curb Ramps - Exterior : Curb Ramp , Landings And Transitions

Northwest Corner @ 33.927018109297, -118.149971365929

Bottom Landing

Curb Ramp , Landings And Transitions : Bottom Landing Change in Level

Finding

The transition from the bottom of the curb ramp to the walk, gutter, or street is abrupt.

On-Site Finding 1.12 inches

Recommendation

Patch the transition area at the bottom of the curb ramp so that the transition is flush and free of abrupt changes.

Recommendation Up to 0.50 inches

Costing Info (Estimated)

Patch lip at curb ramp \$255



Code Reference ADA 302, 303, 406.2, 303.1

Progress

Record Number	331964	Resolution	None
Progress	Not_Started	Priority	Seven
Actual Date		Projected Date	06/30/2032
Actual Cost	\$0.00	Contractor	
Comments	No Comments		
Assignment	None	New Value	0
Designated Staff			

Paramount Boulevard & Quill Drive_Quoit Street

Curb Ramps - Exterior : Curb Ramp , Landings and Transitions

Northwest Corner @ 33.927018109297, -118.149971365929

Top Landing

Curb Ramp , Landings and Transitions : Top Landing Slope

Finding

The slope at the top landing is greater than allowed.

On-Site Finding 3.70 percent

Recommendation

Provide a top landing surface that does not exceed the maximum slope and cross slope. Provide a sufficient maneuvering clearance that does not accumulate water.

Recommendation Up to 2.08 percent

Costing Info (Estimated)

Provide compliant landing \$1,260



Code Reference ADA 402, 406.4, 403.3, 406.1,CA 11B-406.5.3

Progress

Record Number	331965	Resolution	None
Progress	Not_Started	Priority	Seven
Actual Date		Projected Date	06/30/2032
Actual Cost	\$0.00	Contractor	
Comments	No Comments		
Assignment	None	New Value	0
Designated Staff			

Paramount Boulevard & Quill Drive_Quoit Street

Curb Ramps - Exterior : Curb Ramp

Southeast Corner @ 33.926732124261, -118.149770200253

Curb Ramp : No Detectable Warnings

Finding

The curb ramp does not provide a detectable warning surface which includes truncated domes.

On-Site Finding Not Found

Recommendation

Provide compliant detectable warnings to surface.

Recommendation See Recommendation

Costing Info (Estimated)

Provide detectable warning to surface \$248



Code Reference CA 11B-406.5.12

Progress

Record Number	331953	Resolution	None
Progress	Not_Started	Priority	Seven
Actual Date		Projected Date	06/30/2032
Actual Cost	\$0.00	Contractor	
Comments	No Comments		
Assignment	None	New Value	0
Designated Staff			

Paramount Boulevard & Quill Drive_Quoit Street

Curb Ramps - Exterior : Curb Ramp

Southeast Corner @ 33.926732124261, -118.149770200253

Curb Ramp : Curb Ramp Slope

Finding

The running slope is greater than allowed.

On-Site Finding 13.00 percent

Recommendation

Provide a compliant curb ramp.

Recommendation Up to 8.33 percent

Costing Info (Estimated)

Install curb ramp \$1,300



Code Reference ADA 406, 406.1, 405.2, CA 11B-406

Progress

Record Number	331954	Resolution	None
Progress	Not_Started	Priority	Seven
Actual Date		Projected Date	06/30/2032
Actual Cost	\$0.00	Contractor	
Comments	No Comments		
Assignment	None	New Value	0
Designated Staff			

Paramount Boulevard & Quill Drive_Quoit Street

Curb Ramps - Exterior : Curb Ramp

Southeast Corner @ 33.926732124261, -118.149770200253

Curb Ramp : Side Flare Slope

Finding

The slope of the curb ramp side flare is greater than allowed.

On-Site Finding 20.60 percent

Recommendation

Provide curb ramp side flares with a compliant slope.

Recommendation Up to 10.00 percent

Costing Info (Estimated)

Install flared sides \$1,300



Code Reference ADA 406, 406.3,CA 11B-406.2.2

Progress

Record Number	331955	Resolution	None
Progress	Not_Started	Priority	Seven
Actual Date		Projected Date	06/30/2032
Actual Cost	\$0.00	Contractor	
Comments	No Comments		
Assignment	None	New Value	0
Designated Staff			

Paramount Boulevard & Quill Drive_Quoit Street

Curb Ramps - Exterior : Curb Ramp

Southeast Corner @ 33.926732124261, -118.149770200253

Bottom Landing

Curb Ramp : Bottom Landing Slope

Finding

The bottom landing of the curb ramp is on the street, and the slope of the bottom landing is not compliant.

On-Site Finding 12.40 percent

Recommendation

Ensure the bottom landing slope is compliant and provides a smooth transition.

Recommendation Up to 5.00 percent

Costing Info (Estimated)

Repave landing \$1,260



Code Reference ADA 406, 406.2, CA 11B-406.5.8

Progress

Record Number	331956	Resolution	None
Progress	Not_Started	Priority	Seven
Actual Date		Projected Date	06/30/2032
Actual Cost	\$0.00	Contractor	
Comments	No Comments		
Assignment	None	New Value	0
Designated Staff			

Paramount Boulevard & Quill Drive_Quoit Street

Curb Ramps - Exterior : Curb Ramp , Landings And Transitions

Southeast Corner @ 33.926732124261, -118.149770200253

Bottom Landing

Curb Ramp , Landings And Transitions : Bottom Landing Change in Level

Finding

The transition from the bottom of the curb ramp to the walk, gutter, or street is abrupt.

On-Site Finding 0.62 inches

Recommendation

Patch the transition area at the bottom of the curb ramp so that the transition is flush and free of abrupt changes.

Recommendation Up to 0.50 inches

Costing Info (Estimated)

Patch lip at curb ramp \$255



Code Reference ADA 302, 303, 406.2, 303.1

Progress

Record Number	331957	Resolution	None
Progress	Not_Started	Priority	Seven
Actual Date		Projected Date	06/30/2032
Actual Cost	\$0.00	Contractor	
Comments	No Comments		
Assignment	None	New Value	0
Designated Staff			

Paramount Boulevard & Quill Drive_Quoit Street

Curb Ramps - Exterior : Curb Ramp , Landings and Transitions

Southeast Corner @ 33.926732124261, -118.149770200253

Top Landing

Curb Ramp , Landings and Transitions : Top Landing Clear Length - Landings

Finding

There is not enough top landing clear length.

On-Site Finding 21.00 inches

Recommendation

Provide a level top landing with enough clear length.

Recommendation At least 48.00 inches

Costing Info (Estimated)

Provide compliant landing \$240



Code Reference ADA 406, 406.4,CA 11B-406.5.3

Progress

Record Number	331958	Resolution	None
Progress	Not_Started	Priority	Seven
Actual Date		Projected Date	06/30/2032
Actual Cost	\$0.00	Contractor	
Comments	No Comments		
Assignment	None	New Value	0
Designated Staff			

Paramount Boulevard & Quill Drive_Quoit Street

Curb Ramps - Exterior : Curb Ramp

Southwest Corner @ 33.926876786072, -118.150069266558

Curb Ramp : No Detectable Warnings

Finding

The curb ramp does not provide a detectable warning surface which includes truncated domes.

On-Site Finding Not Found

Recommendation

Provide compliant detectable warnings to surface.

Recommendation See Recommendation

Costing Info (Estimated)

Provide detectable warning to surface \$248



Code Reference CA 11B-406.5.12

Progress

Record Number	331966	Resolution	None
Progress	Not_Started	Priority	Seven
Actual Date		Projected Date	06/30/2032
Actual Cost	\$0.00	Contractor	
Comments	No Comments		
Assignment	None	New Value	0
Designated Staff			

Paramount Boulevard & Quill Drive_Quoit Street

Curb Ramps - Exterior : Curb Ramp

Southwest Corner @ 33.926876786072, -118.150069266558

Curb Ramp : Curb Ramp Slope

Finding

The running slope is greater than allowed.

On-Site Finding 12.40 percent

Recommendation

Provide a compliant curb ramp.

Recommendation Up to 8.33 percent

Costing Info (Estimated)

Install curb ramp \$1,300



Code Reference ADA 406, 406.1, 405.2,CA 11B-406

Progress

Record Number	331967	Resolution	None
Progress	Not_Started	Priority	Seven
Actual Date		Projected Date	06/30/2032
Actual Cost	\$0.00	Contractor	
Comments	No Comments		
Assignment	None	New Value	0
Designated Staff			

Paramount Boulevard & Quill Drive_Quoit Street

Curb Ramps - Exterior : Curb Ramp

Southwest Corner @ 33.926876786072, -118.150069266558

Curb Ramp : Side Flare Slope

Finding

The slope of the curb ramp side flare is greater than allowed.

On-Site Finding 21.70 percent

Recommendation

Provide curb ramp side flares with a compliant slope.

Recommendation Up to 10.00 percent

Costing Info (Estimated)

Install flared sides \$1,300



Code Reference ADA 406, 406.3,CA 11B-406.2.2

Progress

Record Number	331968	Resolution	None
Progress	Not_Started	Priority	Seven
Actual Date		Projected Date	06/30/2032
Actual Cost	\$0.00	Contractor	
Comments	No Comments		
Assignment	None	New Value	0
Designated Staff			

Paramount Boulevard & Quill Drive_Quoit Street

Curb Ramps - Exterior : Curb Ramp

Southwest Corner @ 33.926876786072, -118.150069266558

Bottom Landing

Curb Ramp : Bottom Landing Slope

Finding

The bottom landing of the curb ramp is on the street, and the slope of the bottom landing is not compliant.

On-Site Finding 14.00 percent

Recommendation

Ensure the bottom landing slope is compliant and provides a smooth transition.

Recommendation Up to 5.00 percent

Costing Info (Estimated)

Repave landing \$1,260



Code Reference ADA 406, 406.2,CA 11B-406.5.8

Progress

Record Number	331969	Resolution	None
Progress	Not_Started	Priority	Seven
Actual Date		Projected Date	06/30/2032
Actual Cost	\$0.00	Contractor	
Comments	No Comments		
Assignment	None	New Value	0
Designated Staff			

Paramount Boulevard & Quill Drive_Quoit Street

Curb Ramps - Exterior : Curb Ramp , Landings And Transitions

Southwest Corner @ 33.926876786072, -118.150069266558

Bottom Landing

Curb Ramp , Landings And Transitions : Bottom Landing Change in Level

Finding

The transition from the bottom of the curb ramp to the walk, gutter, or street is abrupt.

On-Site Finding 0.75 inches

Recommendation

Patch the transition area at the bottom of the curb ramp so that the transition is flush and free of abrupt changes.

Recommendation Up to 0.50 inches

Costing Info (Estimated)

Patch lip at curb ramp \$255



Code Reference ADA 302, 303, 406.2, 303.1

Progress

Record Number	331970	Resolution	None
Progress	Not_Started	Priority	Seven
Actual Date		Projected Date	06/30/2032
Actual Cost	\$0.00	Contractor	
Comments	No Comments		
Assignment	None	New Value	0
Designated Staff			

Paramount Boulevard & Quill Drive_Quoit Street

Curb Ramps - Exterior : Curb Ramp , Landings and Transitions

Southwest Corner @ 33.926876786072, -118.150069266558

Top Landing

Curb Ramp , Landings and Transitions : Top Landing Clear Length - Landings

Finding

There is not enough top landing clear length.

On-Site Finding 24.00 inches

Recommendation

Provide a level top landing with enough clear length.

Recommendation At least 48.00 inches

Costing Info (Estimated)

Provide compliant landing \$240



Code Reference ADA 406, 406.4,CA 11B-406.5.3

Progress

Record Number	331971	Resolution	None
Progress	Not_Started	Priority	Seven
Actual Date		Projected Date	06/30/2032
Actual Cost	\$0.00	Contractor	
Comments	No Comments		
Assignment	None	New Value	0
Designated Staff			

Paramount Boulevard & Quill Drive_Quoit Street

Intersections - Exterior : Intersections , Walking Surface

Paramount Boulevard & Quill Drive_Quoit Street

East Crossing @ 33.926793327365, -118.149725943804

Intersections , Walking Surface : Crosswalk - Detectable Warnings

Finding

There are no detectable warnings provided for the crosswalk.

On-Site Finding Not Found

Recommendation

Provide compliant detectable warnings for the crosswalk.

Recommendation See Recommendation

Costing Info (Estimated)

\$240



Code Reference

Progress

Record Number	331974	Resolution	None
Progress	Not_Started	Priority	Seven
Actual Date		Projected Date	06/30/2032
Actual Cost	\$0.00	Contractor	
Comments	No Comments		
Assignment	None	New Value	0
Designated Staff			

Paramount Boulevard & Quill Drive_Quoit Street

Intersections - Exterior : Intersections , Pedestrian Signal Signage

Paramount Boulevard & Quill Drive_Quoit Street

East Crossing North To South @ 33.926861207120, -118.149672299623

Intersections , Pedestrian Signal Signage : Tactile Arrow

Finding

No tactile arrow provided for the signal.

On-Site Finding Not Found

Recommendation

Provide a compliant tactile arrow at the signal.

Recommendation See Recommendation

Costing Info (Estimated)

\$900



Code Reference CA MUTCD 4E.08

Progress

Record Number	331988	Resolution	None
Progress	Not_Started	Priority	Seven
Actual Date		Projected Date	06/30/2032
Actual Cost	\$0.00	Contractor	
Comments	No Comments		
Assignment	None	New Value	0
Designated Staff			

Paramount Boulevard & Quill Drive_Quoit Street

Intersections - Exterior : Intersections , Pedestrian Signal Signage

Paramount Boulevard & Quill Drive_Quoit Street

East Crossing North To South @ 33.926861207120, -118.149672299623

Intersections , Pedestrian Signal Signage : Universal Tactile

Finding

Either universal tactile or universal symbol is not provided at the signal.

On-Site Finding Not Found

Recommendation

Universal tactile and universal symbol must be provided at the signal (3 braille dots forming an equilateral triangle).

Recommendation See Recommendation

Costing Info (Estimated)

\$900



Code Reference CA MUTCD,CA MUTCD 4E.08

Progress

Record Number	331989	Resolution	None
Progress	Not_Started	Priority	Seven
Actual Date		Projected Date	06/30/2032
Actual Cost	\$0.00	Contractor	
Comments	No Comments		
Assignment	None	New Value	0
Designated Staff			

Paramount Boulevard & Quill Drive_Quoit Street

Intersections - Exterior : Intersections , Pedestrian Signal Signage

Paramount Boulevard & Quill Drive_Quoit Street

East Crossing North To South @ 33.926861207120, -118.149672299623

Intersections , Pedestrian Signal Signage : Street Name Information

Finding

There is no street name information related signage at the signal.

On-Site Finding Not Found

Recommendation

Provide compliant signage that includes street name.

Recommendation See Recommendation

Costing Info (Estimated)

\$158



Code Reference CA MUTCD,CA MUTCD 4E.08

Progress

Record Number	331990	Resolution	None
Progress	Not_Started	Priority	Seven
Actual Date		Projected Date	06/30/2032
Actual Cost	\$0.00	Contractor	
Comments	No Comments		
Assignment	None	New Value	0
Designated Staff			

Paramount Boulevard & Quill Drive_Quoit Street

Intersections - Exterior : Intersections , Pedestrian Signal Signage

Paramount Boulevard & Quill Drive_Quoit Street

East Crossing North To South @ 33.926861207120, -118.149672299623

Intersections , Pedestrian Signal Signage : No Color Coded Bands

Finding

There are no color coded bands provided at the signal.

On-Site Finding Not Found

Recommendation

Provide 2" wide yellow band and 1" wide dark border bands above and below the yellow band.

Recommendation See Recommendation

Costing Info (Estimated)

\$158



Code Reference CA 11B-703.7.2.7,CA MUTCD 4E.08

Progress

Record Number	331991	Resolution	None
Progress	Not_Started	Priority	Seven
Actual Date		Projected Date	06/30/2032
Actual Cost	\$0.00	Contractor	
Comments	No Comments		
Assignment	None	New Value	0
Designated Staff			

Paramount Boulevard & Quill Drive_Quoit Street

Intersections - Exterior : Intersections , Pedestrian Signal Signage

Paramount Boulevard & Quill Drive_Quoit Street

East Crossing North To South @ 33.926861207120, -118.149672299623

Intersections , Pedestrian Signal Signage : Crosswalk Map

Finding

There is no crosswalk map provided at the signal.

On-Site Finding Not Found

Recommendation

Provide a crosswalk map.

Recommendation See Recommendation

Costing Info (Estimated)

\$158



Code Reference CA MUTCD 4E.08

Progress

Record Number	331992	Resolution	None
Progress	Not_Started	Priority	Seven
Actual Date		Projected Date	06/30/2032
Actual Cost	\$0.00	Contractor	
Comments	No Comments		
Assignment	None	New Value	0
Designated Staff			

Paramount Boulevard & Quill Drive_Quoit Street

Intersections - Exterior : Intersections , Pedestrian Signal Indicator

Paramount Boulevard & Quill Drive_Quoit Street

East Crossing North To South @ 33.926861207120, -118.149672299623

Intersections , Pedestrian Signal Indicator : Locator Tone

Finding

No locator tone provided for the pedestrian signal indicator.

On-Site Finding Not Found

Recommendation

Provide locator tone for the indicator.

Recommendation See Recommendation

Costing Info (Estimated)

\$900



Code Reference CA MUTCD,CA MUTCD 4E.08

Progress

Record Number	331993	Resolution	None
Progress	Not_Started	Priority	Seven
Actual Date		Projected Date	06/30/2032
Actual Cost	\$0.00	Contractor	
Comments	No Comments		
Assignment	None	New Value	0
Designated Staff			

Paramount Boulevard & Quill Drive_Quoit Street

Intersections - Exterior : Intersections , Pedestrian Signal Indicator

Paramount Boulevard & Quill Drive_Quoit Street

East Crossing North To South @ 33.926861207120, -118.149672299623

Intersections , Pedestrian Signal Indicator : Walk Interval Tone

Finding

No walk interval tone provided for the pedestrian signal indicator.

On-Site Finding Not Found

Recommendation

Provide compliant walk interval tone.

Recommendation See Recommendation

Costing Info (Estimated)

\$150



Code Reference CA MUTCD,CA MUTCD 4E.08

Progress

Record Number	331994	Resolution	None
Progress	Not_Started	Priority	Seven
Actual Date		Projected Date	06/30/2032
Actual Cost	\$0.00	Contractor	
Comments	No Comments		
Assignment	None	New Value	0
Designated Staff			

Paramount Boulevard & Quill Drive_Quoit Street

Intersections - Exterior : Intersections , Pedestrian Signal Indicator

Paramount Boulevard & Quill Drive_Quoit Street

East Crossing North To South @ 33.926861207120, -118.149672299623

Intersections , Pedestrian Signal Indicator : Vibro-tactile Indicator

Finding

There is no vibro-tactile indication at the signal.

On-Site Finding Not Found

Recommendation

Provide compliant vibro-tactile indicator at the signal.

Recommendation See Recommendation

Costing Info (Estimated)

\$900



Code Reference CA MUTCD,CA MUTCD 4E.08

Progress

Record Number	331995	Resolution	None
Progress	Not_Started	Priority	Seven
Actual Date		Projected Date	06/30/2032
Actual Cost	\$0.00	Contractor	
Comments	No Comments		
Assignment	None	New Value	0
Designated Staff			

Paramount Boulevard & Quill Drive_Quoit Street

Intersections - Exterior : Intersections , Pedestrian Signal Indicator

Paramount Boulevard & Quill Drive_Quoit Street

East Crossing North To South @ 33.926861207120, -118.149672299623

Intersections , Pedestrian Signal Indicator : Speech Walk Message

Finding

Speech walk message is not provided at the signal.

On-Site Finding Not Found

Recommendation

Provide compliant speech walk message for the signal.

Recommendation See Recommendation

Costing Info (Estimated)

\$900



Code Reference

CA MUTCD,CA MUTCD 4E.08

Progress

Record Number	331996	Resolution	None
Progress	Not_Started	Priority	Seven
Actual Date		Projected Date	06/30/2032
Actual Cost	\$0.00	Contractor	
Comments	No Comments		
Assignment	None	New Value	0
Designated Staff			

Paramount Boulevard & Quill Drive_Quoit Street

Intersections - Exterior : Intersections , Pedestrian Signal Signage

Paramount Boulevard & Quill Drive_Quoit Street

East Crossing South To North @ 33.926732124261, -118.149770200253

Intersections , Pedestrian Signal Signage : Tactile Arrow

Finding

No tactile arrow provided for the signal.

On-Site Finding Not Found

Recommendation

Provide a compliant tactile arrow at the signal.

Recommendation See Recommendation

Costing Info (Estimated)

\$900



Code Reference CA MUTCD 4E.08

Progress

Record Number	332026	Resolution	None
Progress	Not_Started	Priority	Seven
Actual Date		Projected Date	06/30/2032
Actual Cost	\$0.00	Contractor	
Comments	No Comments		
Assignment	None	New Value	0
Designated Staff			

Paramount Boulevard & Quill Drive_Quoit Street

Intersections - Exterior : Intersections , Pedestrian Signal Signage

Paramount Boulevard & Quill Drive_Quoit Street

East Crossing South To North @ 33.926732124261, -118.149770200253

Intersections , Pedestrian Signal Signage : Universal Tactile

Finding

Either universal tactile or universal symbol is not provided at the signal.

On-Site Finding Not Found

Recommendation

Universal tactile and universal symbol must be provided at the signal (3 braille dots forming an equilateral triangle).

Recommendation See Recommendation

Costing Info (Estimated)

\$900



Code Reference

CA MUTCD, CA MUTCD 4E.08

Progress

Record Number	332027	Resolution	None
Progress	Not_Started	Priority	Seven
Actual Date		Projected Date	06/30/2032
Actual Cost	\$0.00	Contractor	
Comments	No Comments		
Assignment	None	New Value	0
Designated Staff			

Paramount Boulevard & Quill Drive_Quoit Street

Intersections - Exterior : Intersections , Pedestrian Signal Signage

Paramount Boulevard & Quill Drive_Quoit Street

East Crossing South To North @ 33.926732124261, -118.149770200253

Intersections , Pedestrian Signal Signage : Street Name Information

Finding

There is no street name information related signage at the signal.

On-Site Finding Not Found

Recommendation

Provide compliant signage that includes street name.

Recommendation See Recommendation

Costing Info (Estimated)

\$158



Code Reference

CA MUTCD, CA MUTCD 4E.08

Progress

Record Number	332028	Resolution	None
Progress	Not_Started	Priority	Seven
Actual Date		Projected Date	06/30/2032
Actual Cost	\$0.00	Contractor	
Comments	No Comments		
Assignment	None	New Value	0
Designated Staff			

Paramount Boulevard & Quill Drive_Quoit Street

Intersections - Exterior : Intersections , Pedestrian Signal Signage

Paramount Boulevard & Quill Drive_Quoit Street

East Crossing South To North @ 33.926732124261, -118.149770200253

Intersections , Pedestrian Signal Signage : No Color Coded Bands

Finding

There are no color coded bands provided at the signal.

On-Site Finding Not Found

Recommendation

Provide 2" wide yellow band and 1" wide dark border bands above and below the yellow band.

Recommendation See Recommendation

Costing Info (Estimated)

\$158



Code Reference CA 11B-703.7.2.7,CA MUTCD 4E.08

Progress

Record Number	332029	Resolution	None
Progress	Not_Started	Priority	Seven
Actual Date		Projected Date	06/30/2032
Actual Cost	\$0.00	Contractor	
Comments	No Comments		
Assignment	None	New Value	0
Designated Staff			

Paramount Boulevard & Quill Drive_Quoit Street

Intersections - Exterior : Intersections , Pedestrian Signal Signage

Paramount Boulevard & Quill Drive_Quoit Street

East Crossing South To North @ 33.926732124261, -118.149770200253

Intersections , Pedestrian Signal Signage : Crosswalk Map

Finding

There is no crosswalk map provided at the signal.

On-Site Finding Not Found

Recommendation

Provide a crosswalk map.

Recommendation See Recommendation

Costing Info (Estimated)

\$158



Code Reference CA MUTCD 4E.08

Progress

Record Number	332030	Resolution	None
Progress	Not_Started	Priority	Seven
Actual Date		Projected Date	06/30/2032
Actual Cost	\$0.00	Contractor	
Comments	No Comments		
Assignment	None	New Value	0
Designated Staff			

Paramount Boulevard & Quill Drive_Quoit Street

Intersections - Exterior : Intersections , Pedestrian Signal Indicator

Paramount Boulevard & Quill Drive_Quoit Street

East Crossing South To North @ 33.926732124261, -118.149770200253

Intersections , Pedestrian Signal Indicator : Locator Tone

Finding

No locator tone provided for the pedestrian signal indicator.

On-Site Finding Not Found

Recommendation

Provide locator tone for the indicator.

Recommendation See Recommendation

Costing Info (Estimated)

\$900



Code Reference CA MUTCD,CA MUTCD 4E.08

Progress

Record Number	332031	Resolution	None
Progress	Not_Started	Priority	Seven
Actual Date		Projected Date	06/30/2032
Actual Cost	\$0.00	Contractor	
Comments	No Comments		
Assignment	None	New Value	0
Designated Staff			

Paramount Boulevard & Quill Drive_Quoit Street

Intersections - Exterior : Intersections , Pedestrian Signal Indicator

Paramount Boulevard & Quill Drive_Quoit Street

East Crossing South To North @ 33.926732124261, -118.149770200253

Intersections , Pedestrian Signal Indicator : Walk Interval Tone

Finding

No walk interval tone provided for the pedestrian signal indicator.

On-Site Finding Not Found

Recommendation

Provide compliant walk interval tone.

Recommendation See Recommendation

Costing Info (Estimated)

\$150



Code Reference CA MUTCD, CA MUTCD 4E.08

Progress

Record Number	332032	Resolution	None
Progress	Not_Started	Priority	Seven
Actual Date		Projected Date	06/30/2032
Actual Cost	\$0.00	Contractor	
Comments	No Comments		
Assignment	None	New Value	0
Designated Staff			

Paramount Boulevard & Quill Drive_Quoit Street

Intersections - Exterior : Intersections , Pedestrian Signal Indicator

Paramount Boulevard & Quill Drive_Quoit Street

East Crossing South To North @ 33.926732124261, -118.149770200253

Intersections , Pedestrian Signal Indicator : Vibro-tactile Indicator

Finding

There is no vibro-tactile indication at the signal.

On-Site Finding Not Found

Recommendation

Provide compliant vibro-tactile indicator at the signal.

Recommendation See Recommendation

Costing Info (Estimated)

\$900



Code Reference CA MUTCD, CA MUTCD 4E.08

Progress

Record Number	332033	Resolution	None
Progress	Not_Started	Priority	Seven
Actual Date		Projected Date	06/30/2032
Actual Cost	\$0.00	Contractor	
Comments	No Comments		
Assignment	None	New Value	0
Designated Staff			

Paramount Boulevard & Quill Drive_Quoit Street

Intersections - Exterior : Intersections , Pedestrian Signal Indicator

Paramount Boulevard & Quill Drive_Quoit Street

East Crossing South To North @ 33.926732124261, -118.149770200253

Intersections , Pedestrian Signal Indicator : Speech Walk Message

Finding

Speech walk message is not provided at the signal.

On-Site Finding Not Found

Recommendation

Provide compliant speech walk message for the signal.

Recommendation See Recommendation

Costing Info (Estimated)

\$900



Code Reference

CA MUTCD, CA MUTCD 4E.08

Progress

Record Number	332034	Resolution	None
Progress	Not_Started	Priority	Seven
Actual Date		Projected Date	06/30/2032
Actual Cost	\$0.00	Contractor	
Comments	No Comments		
Assignment	None	New Value	0
Designated Staff			

Paramount Boulevard & Quill Drive_Quoit Street

Intersections - Exterior : Intersections , Walking Surface

Paramount Boulevard & Quill Drive_Quoit Street

North Crossing @ 33.926943552979, -118.149811774492

Intersections , Walking Surface : Change In Level Height

Finding

Intersection walking surface change in level height is not compliant.

On-Site Finding 1.00 inches

Recommendation

Provide a compliant walking surface with recommended height.

Recommendation Up to 0.25 inches

Costing Info (Estimated)

\$1,260



Code Reference ADA 303

Progress

Record Number	331972	Resolution	None
Progress	Not_Started	Priority	Seven
Actual Date		Projected Date	06/30/2032
Actual Cost	\$0.00	Contractor	
Comments	No Comments		
Assignment	None	New Value	0
Designated Staff			

Paramount Boulevard & Quill Drive_Quoit Street

Intersections - Exterior : Intersections , Walking Surface

Paramount Boulevard & Quill Drive_Quoit Street

North Crossing @ 33.926943552979, -118.149811774492

Intersections , Walking Surface : Crosswalk - Detectable Warnings

Finding

There are no detectable warnings provided for the crosswalk.

On-Site Finding Not Found

Recommendation

Provide compliant detectable warnings for the crosswalk.

Recommendation See Recommendation

Costing Info (Estimated)

\$240



Code Reference

Progress

Record Number	331973	Resolution	None
Progress	Not_Started	Priority	Seven
Actual Date		Projected Date	06/30/2032
Actual Cost	\$0.00	Contractor	
Comments	No Comments		
Assignment	None	New Value	0
Designated Staff			

Paramount Boulevard & Quill Drive_Quoit Street

Intersections - Exterior : Intersections , Pedestrian Signal Controls

Paramount Boulevard & Quill Drive_Quoit Street

North Crossing East To West @ 33.926894590586, -118.149674981833

Intersections , Pedestrian Signal Controls : Push Button - Distance from Crosswalk

Finding

Push button distance from crosswalk is not compliant.

On-Site Finding 155.00 inches

Recommendation

Provide a compliant push button.

Recommendation Up to 60.00 inches

Costing Info (Estimated)

\$900



Code Reference CA MUTCD 4E.08

Progress

Record Number	331976	Resolution	None
Progress	Not_Started	Priority	Seven
Actual Date		Projected Date	06/30/2032
Actual Cost	\$0.00	Contractor	
Comments	No Comments		
Assignment	None	New Value	0
Designated Staff			

Paramount Boulevard & Quill Drive_Quoit Street

Intersections - Exterior : Intersections , Pedestrian Signal Controls

Paramount Boulevard & Quill Drive_Quoit Street

North Crossing East To West @ 33.926894590586, -118.149674981833

Intersections , Pedestrian Signal Controls : Push Button Height

Finding

Push button height is not compliant.

On-Site Finding 39.75 inches

Recommendation

Provide a compliant push button.

Recommendation 41.00 - 48.00 inches

Costing Info (Estimated)

\$900



Code Reference ADA 308, 308.3,CA MUTCD 4E.09,CA MUTCD 4E.08

Progress

Record Number	331977	Resolution	None
Progress	Not_Started	Priority	Seven
Actual Date		Projected Date	06/30/2032
Actual Cost	\$0.00	Contractor	
Comments	No Comments		
Assignment	None	New Value	0
Designated Staff			

Paramount Boulevard & Quill Drive_Quoit Street

Intersections - Exterior : Intersections , Pedestrian Signal Controls

Paramount Boulevard & Quill Drive_Quoit Street

North Crossing East To West @ 33.926894590586, -118.149674981833

Intersections , Pedestrian Signal Controls : Push Button - Clear
Ground Space Length

Finding

There is not enough clear ground space at the push button.

On-Site Finding 38.00 inches

Recommendation

Provide compliant clear ground space at the push button.

Recommendation At least 48.00 inches

Costing Info (Estimated)

Unassigned



Code Reference CA MUTCD 4E.08

Progress

Record Number	331978	Resolution	None
Progress	Not_Started	Priority	Seven
Actual Date		Projected Date	06/30/2032
Actual Cost	\$0.00	Contractor	
Comments	No Comments		
Assignment	None	New Value	0
Designated Staff			

Paramount Boulevard & Quill Drive_Quoit Street

Intersections - Exterior : Intersections , Pedestrian Signal Signage

Paramount Boulevard & Quill Drive_Quoit Street

North Crossing East To West @ 33.926894590586, -118.149674981833

Intersections , Pedestrian Signal Signage : Tactile Arrow

Finding

No tactile arrow provided for the signal.

On-Site Finding Not Found

Recommendation

Provide a compliant tactile arrow at the signal.

Recommendation See Recommendation

Costing Info (Estimated)

\$900



Code Reference CA MUTCD 4E.08

Progress

Record Number	331979	Resolution	None
Progress	Not_Started	Priority	Seven
Actual Date		Projected Date	06/30/2032
Actual Cost	\$0.00	Contractor	
Comments	No Comments		
Assignment	None	New Value	0
Designated Staff			

Paramount Boulevard & Quill Drive_Quoit Street

Intersections - Exterior : Intersections , Pedestrian Signal Signage

Paramount Boulevard & Quill Drive_Quoit Street

North Crossing East To West @ 33.926894590586, -118.149674981833

Intersections , Pedestrian Signal Signage : Universal Tactile

Finding

Either universal tactile or universal symbol is not provided at the signal.

On-Site Finding Not Found

Recommendation

Universal tactile and universal symbol must be provided at the signal (3 braille dots forming an equilateral triangle).

Recommendation See Recommendation

Costing Info (Estimated)

\$900



Code Reference CA MUTCD,CA MUTCD 4E.08

Progress

Record Number	331980	Resolution	None
Progress	Not_Started	Priority	Seven
Actual Date		Projected Date	06/30/2032
Actual Cost	\$0.00	Contractor	
Comments	No Comments		
Assignment	None	New Value	0
Designated Staff			

Paramount Boulevard & Quill Drive_Quoit Street

Intersections - Exterior : Intersections , Pedestrian Signal Signage

Paramount Boulevard & Quill Drive_Quoit Street

North Crossing East To West @ 33.926894590586, -118.149674981833

Intersections , Pedestrian Signal Signage : Street Name Information

Finding

There is no street name information related signage at the signal.

On-Site Finding Not Found

Recommendation

Provide compliant signage that includes street name.

Recommendation See Recommendation

Costing Info (Estimated)

\$158



Code Reference CA MUTCD,CA MUTCD 4E.08

Progress

Record Number	331981	Resolution	None
Progress	Not_Started	Priority	Seven
Actual Date		Projected Date	06/30/2032
Actual Cost	\$0.00	Contractor	
Comments	No Comments		
Assignment	None	New Value	0
Designated Staff			

Paramount Boulevard & Quill Drive_Quoit Street

Intersections - Exterior : Intersections , Pedestrian Signal Signage

Paramount Boulevard & Quill Drive_Quoit Street

North Crossing East To West @ 33.926894590586, -118.149674981833

Intersections , Pedestrian Signal Signage : No Color Coded Bands

Finding

There are no color coded bands provided at the signal.

On-Site Finding Not Found

Recommendation

Provide 2" wide yellow band and 1" wide dark border bands above and below the yellow band.

Recommendation See Recommendation

Costing Info (Estimated)

\$158



Code Reference CA 11B-703.7.2.7,CA MUTCD 4E.08

Progress

Record Number	331982	Resolution	None
Progress	Not_Started	Priority	Seven
Actual Date		Projected Date	06/30/2032
Actual Cost	\$0.00	Contractor	
Comments	No Comments		
Assignment	None	New Value	0
Designated Staff			

Paramount Boulevard & Quill Drive_Quoit Street

Intersections - Exterior : Intersections , Pedestrian Signal Signage

Paramount Boulevard & Quill Drive_Quoit Street

North Crossing East To West @ 33.926894590586, -118.149674981833

Intersections , Pedestrian Signal Signage : Crosswalk Map

Finding

There is no crosswalk map provided at the signal.

On-Site Finding Not Found

Recommendation

Provide a crosswalk map.

Recommendation See Recommendation

Costing Info (Estimated)

\$158



Code Reference CA MUTCD 4E.08

Progress

Record Number	331983	Resolution	None
Progress	Not_Started	Priority	Seven
Actual Date		Projected Date	06/30/2032
Actual Cost	\$0.00	Contractor	
Comments	No Comments		
Assignment	None	New Value	0
Designated Staff			

Paramount Boulevard & Quill Drive_Quoit Street

Intersections - Exterior : Intersections , Pedestrian Signal Indicator

Paramount Boulevard & Quill Drive_Quoit Street

North Crossing East To West @ 33.926894590586, -118.149674981833

Intersections , Pedestrian Signal Indicator : Locator Tone

Finding

No locator tone provided for the pedestrian signal indicator.

On-Site Finding Not Found

Recommendation

Provide locator tone for the indicator.

Recommendation See Recommendation

Costing Info (Estimated)

\$900



Code Reference CA MUTCD,CA MUTCD 4E.08

Progress

Record Number	331984	Resolution	None
Progress	Not_Started	Priority	Seven
Actual Date		Projected Date	06/30/2032
Actual Cost	\$0.00	Contractor	
Comments	No Comments		
Assignment	None	New Value	0
Designated Staff			

Paramount Boulevard & Quill Drive_Quoit Street

Intersections - Exterior : Intersections , Pedestrian Signal Indicator

Paramount Boulevard & Quill Drive_Quoit Street

North Crossing East To West @ 33.926894590586, -118.149674981833

Intersections , Pedestrian Signal Indicator : Walk Interval Tone

Finding

No walk interval tone provided for the pedestrian signal indicator.

On-Site Finding Not Found

Recommendation

Provide compliant walk interval tone.

Recommendation See Recommendation

Costing Info (Estimated)

\$150



Code Reference CA MUTCD,CA MUTCD 4E.08

Progress

Record Number	331985	Resolution	None
Progress	Not_Started	Priority	Seven
Actual Date		Projected Date	06/30/2032
Actual Cost	\$0.00	Contractor	
Comments	No Comments		
Assignment	None	New Value	0
Designated Staff			

Paramount Boulevard & Quill Drive_Quoit Street

Intersections - Exterior : Intersections , Pedestrian Signal Indicator

Paramount Boulevard & Quill Drive_Quoit Street

North Crossing East To West @ 33.926894590586, -118.149674981833

Intersections , Pedestrian Signal Indicator : Vibro-tactile Indicator

Finding

There is no vibro-tactile indication at the signal.

On-Site Finding Not Found

Recommendation

Provide compliant vibro-tactile indicator at the signal.

Recommendation See Recommendation

Costing Info (Estimated)

\$900



Code Reference CA MUTCD,CA MUTCD 4E.08

Progress

Record Number	331986	Resolution	None
Progress	Not_Started	Priority	Seven
Actual Date		Projected Date	06/30/2032
Actual Cost	\$0.00	Contractor	
Comments	No Comments		
Assignment	None	New Value	0
Designated Staff			

Paramount Boulevard & Quill Drive_Quoit Street

Intersections - Exterior : Intersections , Pedestrian Signal Indicator

Paramount Boulevard & Quill Drive_Quoit Street

North Crossing East To West @ 33.926894590586, -118.149674981833

Intersections , Pedestrian Signal Indicator : Speech Walk Message

Finding

Speech walk message is not provided at the signal.

On-Site Finding Not Found

Recommendation

Provide compliant speech walk message for the signal.

Recommendation See Recommendation

Costing Info (Estimated)

\$900



Code Reference CA MUTCD,CA MUTCD 4E.08

Progress

Record Number	331987	Resolution	None
Progress	Not_Started	Priority	Seven
Actual Date		Projected Date	06/30/2032
Actual Cost	\$0.00	Contractor	
Comments	No Comments		
Assignment	None	New Value	0
Designated Staff			

Paramount Boulevard & Quill Drive_Quoit Street

Intersections - Exterior : Intersections , Pedestrian Signal Controls

Paramount Boulevard & Quill Drive_Quoit Street

North Crossing West To East @ 33.927029237100, -118.149939179420

Intersections , Pedestrian Signal Controls : Push Button - Distance from Crosswalk

Finding

Push button distance from crosswalk is not compliant.

On-Site Finding 184.00 inches

Recommendation

Provide a compliant push button.

Recommendation Up to 60.00 inches

Costing Info (Estimated)

\$900



Code Reference CA MUTCD 4E.08

Progress

Record Number	331997	Resolution	None
Progress	Not_Started	Priority	Seven
Actual Date		Projected Date	06/30/2032
Actual Cost	\$0.00	Contractor	
Comments	No Comments		
Assignment	None	New Value	0
Designated Staff			

Paramount Boulevard & Quill Drive_Quoit Street

Intersections - Exterior : Intersections , Pedestrian Signal Controls

Paramount Boulevard & Quill Drive_Quoit Street

North Crossing West To East @ 33.927029237100, -118.149939179420

Intersections , Pedestrian Signal Controls : Push Button - Clear
Ground Space Slope

Finding

The clear ground space is not level.

On-Site Finding 2.40 percent

Recommendation

Provide compliant level clear ground space at the control.

Recommendation Up to 2.08 percent

Costing Info (Estimated)

\$1,260



Code Reference CA 11B-305.2,CA MUTCD 4E.08

Progress

Record Number	331998	Resolution	None
Progress	Not_Started	Priority	Seven
Actual Date		Projected Date	06/30/2032
Actual Cost	\$0.00	Contractor	
Comments	No Comments		
Assignment	None	New Value	0
Designated Staff			

Paramount Boulevard & Quill Drive_Quoit Street

Intersections - Exterior : Intersections , Pedestrian Signal Signage

Paramount Boulevard & Quill Drive_Quoit Street

North Crossing West To East @ 33.927029237100, -118.149939179420

Intersections , Pedestrian Signal Signage : Tactile Arrow

Finding

No tactile arrow provided for the signal.

On-Site Finding Not Found

Recommendation

Provide a compliant tactile arrow at the signal.

Recommendation See Recommendation

Costing Info (Estimated)

\$900



Code Reference CA MUTCD 4E.08

Progress

Record Number	331999	Resolution	None
Progress	Not_Started	Priority	Seven
Actual Date		Projected Date	06/30/2032
Actual Cost	\$0.00	Contractor	
Comments	No Comments		
Assignment	None	New Value	0
Designated Staff			

Paramount Boulevard & Quill Drive_Quoit Street

Intersections - Exterior : Intersections , Pedestrian Signal Signage

Paramount Boulevard & Quill Drive_Quoit Street

North Crossing West To East @ 33.927029237100, -118.149939179420

Intersections , Pedestrian Signal Signage : Universal Tactile

Finding

Either universal tactile or universal symbol is not provided at the signal.

On-Site Finding Not Found

Recommendation

Universal tactile and universal symbol must be provided at the signal (3 braille dots forming an equilateral triangle).

Recommendation See Recommendation

Costing Info (Estimated)

\$900



Code Reference CA MUTCD,CA MUTCD 4E.08

Progress

Record Number	332000	Resolution	None
Progress	Not_Started	Priority	Seven
Actual Date		Projected Date	06/30/2032
Actual Cost	\$0.00	Contractor	
Comments	No Comments		
Assignment	None	New Value	0
Designated Staff			

Paramount Boulevard & Quill Drive_Quoit Street

Intersections - Exterior : Intersections , Pedestrian Signal Signage

Paramount Boulevard & Quill Drive_Quoit Street

North Crossing West To East @ 33.927029237100, -118.149939179420

Intersections , Pedestrian Signal Signage : Street Name Information

Finding

There is no street name information related signage at the signal.

On-Site Finding Not Found

Recommendation

Provide compliant signage that includes street name.

Recommendation See Recommendation

Costing Info (Estimated)

\$158



Code Reference

CA MUTCD, CA MUTCD 4E.08

Progress

Record Number	332001	Resolution	None
Progress	Not_Started	Priority	Seven
Actual Date		Projected Date	06/30/2032
Actual Cost	\$0.00	Contractor	
Comments	No Comments		
Assignment	None	New Value	0
Designated Staff			

Paramount Boulevard & Quill Drive_Quoit Street

Intersections - Exterior : Intersections , Pedestrian Signal Signage

Paramount Boulevard & Quill Drive_Quoit Street

North Crossing West To East @ 33.927029237100, -118.149939179420

Intersections , Pedestrian Signal Signage : No Color Coded Bands

Finding

There are no color coded bands provided at the signal.

On-Site Finding Not Found

Recommendation

Provide 2" wide yellow band and 1" wide dark border bands above and below the yellow band.

Recommendation See Recommendation

Costing Info (Estimated)

\$158



Code Reference CA 11B-703.7.2.7,CA MUTCD 4E.08

Progress

Record Number	332002	Resolution	None
Progress	Not_Started	Priority	Seven
Actual Date		Projected Date	06/30/2032
Actual Cost	\$0.00	Contractor	
Comments	No Comments		
Assignment	None	New Value	0
Designated Staff			

Paramount Boulevard & Quill Drive_Quoit Street

Intersections - Exterior : Intersections , Pedestrian Signal Signage

Paramount Boulevard & Quill Drive_Quoit Street

North Crossing West To East @ 33.927029237100, -118.149939179420

Intersections , Pedestrian Signal Signage : Crosswalk Map

Finding

There is no crosswalk map provided at the signal.

On-Site Finding Not Found

Recommendation

Provide a crosswalk map.

Recommendation See Recommendation

Costing Info (Estimated)

\$158



Code Reference CA MUTCD 4E.08

Progress

Record Number	332003	Resolution	None
Progress	Not_Started	Priority	Seven
Actual Date		Projected Date	06/30/2032
Actual Cost	\$0.00	Contractor	
Comments	No Comments		
Assignment	None	New Value	0
Designated Staff			

Paramount Boulevard & Quill Drive_Quoit Street

Intersections - Exterior : Intersections , Pedestrian Signal Indicator

Paramount Boulevard & Quill Drive_Quoit Street

North Crossing West To East @ 33.927029237100, -118.149939179420

Intersections , Pedestrian Signal Indicator : Locator Tone

Finding

No locator tone provided for the pedestrian signal indicator.

On-Site Finding Not Found

Recommendation

Provide locator tone for the indicator.

Recommendation See Recommendation

Costing Info (Estimated)

\$900



Code Reference CA MUTCD,CA MUTCD 4E.08

Progress

Record Number	332004	Resolution	None
Progress	Not_Started	Priority	Seven
Actual Date		Projected Date	06/30/2032
Actual Cost	\$0.00	Contractor	
Comments	No Comments		
Assignment	None	New Value	0
Designated Staff			

Paramount Boulevard & Quill Drive_Quoit Street

Intersections - Exterior : Intersections , Pedestrian Signal Indicator

Paramount Boulevard & Quill Drive_Quoit Street

North Crossing West To East @ 33.927029237100, -118.149939179420

Intersections , Pedestrian Signal Indicator : Walk Interval Tone

Finding

No walk interval tone provided for the pedestrian signal indicator.

On-Site Finding Not Found

Recommendation

Provide compliant walk interval tone.

Recommendation See Recommendation

Costing Info (Estimated)

\$150



Code Reference CA MUTCD,CA MUTCD 4E.08

Progress

Record Number	332005	Resolution	None
Progress	Not_Started	Priority	Seven
Actual Date		Projected Date	06/30/2032
Actual Cost	\$0.00	Contractor	
Comments	No Comments		
Assignment	None	New Value	0
Designated Staff			

Paramount Boulevard & Quill Drive_Quoit Street

Intersections - Exterior : Intersections , Pedestrian Signal Indicator

Paramount Boulevard & Quill Drive_Quoit Street

North Crossing West To East @ 33.927029237100, -118.149939179420

Intersections , Pedestrian Signal Indicator : Vibro-tactile Indicator

Finding

There is no vibro-tactile indication at the signal.

On-Site Finding Not Found

Recommendation

Provide compliant vibro-tactile indicator at the signal.

Recommendation See Recommendation

Costing Info (Estimated)

\$900



Code Reference CA MUTCD,CA MUTCD 4E.08

Progress

Record Number	332006	Resolution	None
Progress	Not_Started	Priority	Seven
Actual Date		Projected Date	06/30/2032
Actual Cost	\$0.00	Contractor	
Comments	No Comments		
Assignment	None	New Value	0
Designated Staff			

Paramount Boulevard & Quill Drive_Quoit Street

Intersections - Exterior : Intersections , Pedestrian Signal Indicator

Paramount Boulevard & Quill Drive_Quoit Street

North Crossing West To East @ 33.927029237100, -118.149939179420

Intersections , Pedestrian Signal Indicator : Speech Walk Message

Finding

Speech walk message is not provided at the signal.

On-Site Finding Not Found

Recommendation

Provide compliant speech walk message for the signal.

Recommendation See Recommendation

Costing Info (Estimated)

\$900



Code Reference CA MUTCD,CA MUTCD 4E.08

Progress

Record Number	332007	Resolution	None
Progress	Not_Started	Priority	Seven
Actual Date		Projected Date	06/30/2032
Actual Cost	\$0.00	Contractor	
Comments	No Comments		
Assignment	None	New Value	0
Designated Staff			

Paramount Boulevard & Quill Drive_Quoit Street

Intersections - Exterior : Intersections , Walking Surface

Paramount Boulevard & Quill Drive_Quoit Street

West Crossing @ 33.926944665760, -118.150019645691

Intersections , Walking Surface : Crosswalk - Detectable Warnings

Finding

There are no detectable warnings provided for the crosswalk.

On-Site Finding Not Found

Recommendation

Provide compliant detectable warnings for the crosswalk.

Recommendation See Recommendation

Costing Info (Estimated)

\$240



Code Reference

Progress

Record Number	331975	Resolution	None
Progress	Not_Started	Priority	Seven
Actual Date		Projected Date	06/30/2032
Actual Cost	\$0.00	Contractor	
Comments	No Comments		
Assignment	None	New Value	0
Designated Staff			

Paramount Boulevard & Quill Drive_Quoit Street

Intersections - Exterior : Intersections , Pedestrian Signal Signage

Paramount Boulevard & Quill Drive_Quoit Street

West Crossing North To South @ 33.927019222077, -118.149982094765

Intersections , Pedestrian Signal Signage : Tactile Arrow

Finding

No tactile arrow provided for the signal.

On-Site Finding Not Found

Recommendation

Provide a compliant tactile arrow at the signal.

Recommendation See Recommendation

Costing Info (Estimated)

\$900



Code Reference CA MUTCD 4E.08

Progress

Record Number	332008	Resolution	None
Progress	Not_Started	Priority	Seven
Actual Date		Projected Date	06/30/2032
Actual Cost	\$0.00	Contractor	
Comments	No Comments		
Assignment	None	New Value	0
Designated Staff			

Paramount Boulevard & Quill Drive_Quoit Street

Intersections - Exterior : Intersections , Pedestrian Signal Signage

Paramount Boulevard & Quill Drive_Quoit Street

West Crossing North To South @ 33.927019222077, -118.149982094765

Intersections , Pedestrian Signal Signage : Universal Tactile

Finding

Either universal tactile or universal symbol is not provided at the signal.

On-Site Finding Not Found

Recommendation

Universal tactile and universal symbol must be provided at the signal (3 braille dots forming an equilateral triangle).

Recommendation See Recommendation

Costing Info (Estimated)

\$900



Code Reference CA MUTCD, CA MUTCD 4E.08

Progress

Record Number	332009	Resolution	None
Progress	Not_Started	Priority	Seven
Actual Date		Projected Date	06/30/2032
Actual Cost	\$0.00	Contractor	
Comments	No Comments		
Assignment	None	New Value	0
Designated Staff			

Paramount Boulevard & Quill Drive_Quoit Street

Intersections - Exterior : Intersections , Pedestrian Signal Signage

Paramount Boulevard & Quill Drive_Quoit Street

West Crossing North To South @ 33.927019222077, -118.149982094765

Intersections , Pedestrian Signal Signage : Street Name Information

Finding

There is no street name information related signage at the signal.

On-Site Finding Not Found

Recommendation

Provide compliant signage that includes street name.

Recommendation See Recommendation

Costing Info (Estimated)

\$158



Code Reference CA MUTCD, CA MUTCD 4E.08

Progress

Record Number	332010	Resolution	None
Progress	Not_Started	Priority	Seven
Actual Date		Projected Date	06/30/2032
Actual Cost	\$0.00	Contractor	
Comments	No Comments		
Assignment	None	New Value	0
Designated Staff			

Paramount Boulevard & Quill Drive_Quoit Street

Intersections - Exterior : Intersections , Pedestrian Signal Signage

Paramount Boulevard & Quill Drive_Quoit Street

West Crossing North To South @ 33.927019222077, -118.149982094765

Intersections , Pedestrian Signal Signage : No Color Coded Bands

Finding

There are no color coded bands provided at the signal.

On-Site Finding Not Found

Recommendation

Provide 2" wide yellow band and 1" wide dark border bands above and below the yellow band.

Recommendation See Recommendation

Costing Info (Estimated)

\$158



Code Reference

CA 11B-703.7.2.7, CA MUTCD 4E.08

Progress

Record Number	332011	Resolution	None
Progress	Not_Started	Priority	Seven
Actual Date		Projected Date	06/30/2032
Actual Cost	\$0.00	Contractor	
Comments	No Comments		
Assignment	None	New Value	0
Designated Staff			

Paramount Boulevard & Quill Drive_Quoit Street

Intersections - Exterior : Intersections , Pedestrian Signal Signage

Paramount Boulevard & Quill Drive_Quoit Street

West Crossing North To South @ 33.927019222077, -118.149982094765

Intersections , Pedestrian Signal Signage : Crosswalk Map

Finding

There is no crosswalk map provided at the signal.

On-Site Finding Not Found

Recommendation

Provide a crosswalk map.

Recommendation See Recommendation

Costing Info (Estimated)

\$158



Code Reference CA MUTCD 4E.08

Progress

Record Number	332012	Resolution	None
Progress	Not_Started	Priority	Seven
Actual Date		Projected Date	06/30/2032
Actual Cost	\$0.00	Contractor	
Comments	No Comments		
Assignment	None	New Value	0
Designated Staff			

Paramount Boulevard & Quill Drive_Quoit Street

Intersections - Exterior : Intersections , Pedestrian Signal Indicator

Paramount Boulevard & Quill Drive_Quoit Street

West Crossing North To South @ 33.927019222077, -118.149982094765

Intersections , Pedestrian Signal Indicator : Locator Tone

Finding

No locator tone provided for the pedestrian signal indicator.

On-Site Finding Not Found

Recommendation

Provide locator tone for the indicator.

Recommendation See Recommendation

Costing Info (Estimated)

\$900



Code Reference CA MUTCD, CA MUTCD 4E.08

Progress

Record Number	332013	Resolution	None
Progress	Not_Started	Priority	Seven
Actual Date		Projected Date	06/30/2032
Actual Cost	\$0.00	Contractor	
Comments	No Comments		
Assignment	None	New Value	0
Designated Staff			

Paramount Boulevard & Quill Drive_Quoit Street

Intersections - Exterior : Intersections , Pedestrian Signal Indicator

Paramount Boulevard & Quill Drive_Quoit Street

West Crossing North To South @ 33.927019222077, -118.149982094765

Intersections , Pedestrian Signal Indicator : Walk Interval Tone

Finding

No walk interval tone provided for the pedestrian signal indicator.

On-Site Finding Not Found

Recommendation

Provide compliant walk interval tone.

Recommendation See Recommendation

Costing Info (Estimated)

\$150



Code Reference CA MUTCD, CA MUTCD 4E.08

Progress

Record Number	332014	Resolution	None
Progress	Not_Started	Priority	Seven
Actual Date		Projected Date	06/30/2032
Actual Cost	\$0.00	Contractor	
Comments	No Comments		
Assignment	None	New Value	0
Designated Staff			

Paramount Boulevard & Quill Drive_Quoit Street

Intersections - Exterior : Intersections , Pedestrian Signal Indicator

Paramount Boulevard & Quill Drive_Quoit Street

West Crossing North To South @ 33.927019222077, -118.149982094765

Intersections , Pedestrian Signal Indicator : Vibro-tactile Indicator

Finding

There is no vibro-tactile indication at the signal.

On-Site Finding Not Found

Recommendation

Provide compliant vibro-tactile indicator at the signal.

Recommendation See Recommendation

Costing Info (Estimated)

\$900



Code Reference CA MUTCD, CA MUTCD 4E.08

Progress

Record Number	332015	Resolution	None
Progress	Not_Started	Priority	Seven
Actual Date		Projected Date	06/30/2032
Actual Cost	\$0.00	Contractor	
Comments	No Comments		
Assignment	None	New Value	0
Designated Staff			

Paramount Boulevard & Quill Drive_Quoit Street

Intersections - Exterior : Intersections , Pedestrian Signal Indicator

Paramount Boulevard & Quill Drive_Quoit Street

West Crossing North To South @ 33.927019222077, -118.149982094765

Intersections , Pedestrian Signal Indicator : Speech Walk Message

Finding

Speech walk message is not provided at the signal.

On-Site Finding Not Found

Recommendation

Provide compliant speech walk message for the signal.

Recommendation See Recommendation

Costing Info (Estimated)

\$900



Code Reference CA MUTCD, CA MUTCD 4E.08

Progress

Record Number	332016	Resolution	None
Progress	Not_Started	Priority	Seven
Actual Date		Projected Date	06/30/2032
Actual Cost	\$0.00	Contractor	
Comments	No Comments		
Assignment	None	New Value	0
Designated Staff			

Paramount Boulevard & Quill Drive_Quoit Street

Intersections - Exterior : Intersections , Pedestrian Signal Signage

Paramount Boulevard & Quill Drive_Quoit Street

West Crossing South To North @ 33.926886801111, -118.150075972080

Intersections , Pedestrian Signal Signage : Tactile Arrow

Finding

No tactile arrow provided for the signal.

On-Site Finding Not Found

Recommendation

Provide a compliant tactile arrow at the signal.

Recommendation See Recommendation

Costing Info (Estimated)

\$900



Code Reference CA MUTCD 4E.08

Progress

Record Number	332017	Resolution	None
Progress	Not_Started	Priority	Seven
Actual Date		Projected Date	06/30/2032
Actual Cost	\$0.00	Contractor	
Comments	No Comments		
Assignment	None	New Value	0
Designated Staff			

Paramount Boulevard & Quill Drive_Quoit Street

Intersections - Exterior : Intersections , Pedestrian Signal Signage

Paramount Boulevard & Quill Drive_Quoit Street

West Crossing South To North @ 33.926886801111, -118.150075972080

Intersections , Pedestrian Signal Signage : Universal Tactile

Finding

Either universal tactile or universal symbol is not provided at the signal.

On-Site Finding Not Found

Recommendation

Universal tactile and universal symbol must be provided at the signal (3 braille dots forming an equilateral triangle).

Recommendation See Recommendation

Costing Info (Estimated)

\$900



Code Reference

CA MUTCD, CA MUTCD 4E.08

Progress

Record Number	332018	Resolution	None
Progress	Not_Started	Priority	Seven
Actual Date		Projected Date	06/30/2032
Actual Cost	\$0.00	Contractor	
Comments	No Comments		
Assignment	None	New Value	0
Designated Staff			

Paramount Boulevard & Quill Drive_Quoit Street

Intersections - Exterior : Intersections , Pedestrian Signal Signage

Paramount Boulevard & Quill Drive_Quoit Street

West Crossing South To North @ 33.926886801111, -118.150075972080

Intersections , Pedestrian Signal Signage : Street Name Information

Finding

There is no street name information related signage at the signal.

On-Site Finding Not Found

Recommendation

Provide compliant signage that includes street name.

Recommendation See Recommendation

Costing Info (Estimated)

\$158



Code Reference CA MUTCD,CA MUTCD 4E.08

Progress

Record Number	332019	Resolution	None
Progress	Not_Started	Priority	Seven
Actual Date		Projected Date	06/30/2032
Actual Cost	\$0.00	Contractor	
Comments	No Comments		
Assignment	None	New Value	0
Designated Staff			

Paramount Boulevard & Quill Drive_Quoit Street

Intersections - Exterior : Intersections , Pedestrian Signal Signage

Paramount Boulevard & Quill Drive_Quoit Street

West Crossing South To North @ 33.926886801111, -118.150075972080

Intersections , Pedestrian Signal Signage : No Color Coded Bands

Finding

There are no color coded bands provided at the signal.

On-Site Finding Not Found

Recommendation

Provide 2" wide yellow band and 1" wide dark border bands above and below the yellow band.

Recommendation See Recommendation

Costing Info (Estimated)

\$158



Code Reference CA 11B-703.7.2.7,CA MUTCD 4E.08

Progress

Record Number	332020	Resolution	None
Progress	Not_Started	Priority	Seven
Actual Date		Projected Date	06/30/2032
Actual Cost	\$0.00	Contractor	
Comments	No Comments		
Assignment	None	New Value	0
Designated Staff			

Paramount Boulevard & Quill Drive_Quoit Street

Intersections - Exterior : Intersections , Pedestrian Signal Signage

Paramount Boulevard & Quill Drive_Quoit Street

West Crossing South To North @ 33.926886801111, -118.150075972080

Intersections , Pedestrian Signal Signage : Crosswalk Map

Finding

There is no crosswalk map provided at the signal.

On-Site Finding Not Found

Recommendation

Provide a crosswalk map.

Recommendation See Recommendation

Costing Info (Estimated)

\$158



Code Reference CA MUTCD 4E.08

Progress

Record Number	332021	Resolution	None
Progress	Not_Started	Priority	Seven
Actual Date		Projected Date	06/30/2032
Actual Cost	\$0.00	Contractor	
Comments	No Comments		
Assignment	None	New Value	0
Designated Staff			

Paramount Boulevard & Quill Drive_Quoit Street

Intersections - Exterior : Intersections , Pedestrian Signal Indicator

Paramount Boulevard & Quill Drive_Quoit Street

West Crossing South To North @ 33.926886801111, -118.150075972080

Intersections , Pedestrian Signal Indicator : Locator Tone

Finding

No locator tone provided for the pedestrian signal indicator.

On-Site Finding Not Found

Recommendation

Provide locator tone for the indicator.

Recommendation See Recommendation

Costing Info (Estimated)

\$900



Code Reference CA MUTCD,CA MUTCD 4E.08

Progress

Record Number	332022	Resolution	None
Progress	Not_Started	Priority	Seven
Actual Date		Projected Date	06/30/2032
Actual Cost	\$0.00	Contractor	
Comments	No Comments		
Assignment	None	New Value	0
Designated Staff			

Paramount Boulevard & Quill Drive_Quoit Street

Intersections - Exterior : Intersections , Pedestrian Signal Indicator

Paramount Boulevard & Quill Drive_Quoit Street

West Crossing South To North @ 33.926886801111, -118.150075972080

Intersections , Pedestrian Signal Indicator : Walk Interval Tone

Finding

No walk interval tone provided for the pedestrian signal indicator.

On-Site Finding Not Found

Recommendation

Provide compliant walk interval tone.

Recommendation See Recommendation

Costing Info (Estimated)

\$150



Code Reference CA MUTCD, CA MUTCD 4E.08

Progress

Record Number	332023	Resolution	None
Progress	Not_Started	Priority	Seven
Actual Date		Projected Date	06/30/2032
Actual Cost	\$0.00	Contractor	
Comments	No Comments		
Assignment	None	New Value	0
Designated Staff			

Paramount Boulevard & Quill Drive_Quoit Street

Intersections - Exterior : Intersections , Pedestrian Signal Indicator

Paramount Boulevard & Quill Drive_Quoit Street

West Crossing South To North @ 33.926886801111, -118.150075972080

Intersections , Pedestrian Signal Indicator : Vibro-tactile Indicator

Finding

There is no vibro-tactile indication at the signal.

On-Site Finding Not Found

Recommendation

Provide compliant vibro-tactile indicator at the signal.

Recommendation See Recommendation

Costing Info (Estimated)

\$900



Code Reference CA MUTCD,CA MUTCD 4E.08

Progress

Record Number	332024	Resolution	None
Progress	Not_Started	Priority	Seven
Actual Date		Projected Date	06/30/2032
Actual Cost	\$0.00	Contractor	
Comments	No Comments		
Assignment	None	New Value	0
Designated Staff			

Paramount Boulevard & Quill Drive_Quoit Street

Intersections - Exterior : Intersections , Pedestrian Signal Indicator

Paramount Boulevard & Quill Drive_Quoit Street

West Crossing South To North @ 33.926886801111, -118.150075972080

Intersections , Pedestrian Signal Indicator : Speech Walk Message

Finding

Speech walk message is not provided at the signal.

On-Site Finding Not Found

Recommendation

Provide compliant speech walk message for the signal.

Recommendation See Recommendation

Costing Info (Estimated)

\$900



Code Reference CA MUTCD,CA MUTCD 4E.08

Progress

Record Number	332025	Resolution	None
Progress	Not_Started	Priority	Seven
Actual Date		Projected Date	06/30/2032
Actual Cost	\$0.00	Contractor	
Comments	No Comments		
Assignment	None	New Value	0
Designated Staff			

Paramount Boulevard & Quill Drive_Quoit Street



Paramount Boulevard & Quill Drive_Quoit Street

Paramount Boulevard & Quill Drive_Quoit Street
Downey, CA 90241

Date of Inspection
1/6/2017

*Estimated Facility Total: \$57,976

*Estimated facility total is for estimating purposes only and does not represent total construction, repair totals or design fees.

Prepared By

Disability Access Consultants

(800) 743-7067

Prepared Using



Accessibility Survey



City of Downey Paramount Boulevard & Stewart & Gray Road

Paramount Boulevard & Stewart & Gray Road
Downey, CA 90241

Date of Inspection
1/6/2017

Prepared By
Disability Access Consultants
(800) 743-7067

Paramount Boulevard & Stewart & Gray Road

Curb Ramps - Exterior : Curb Ramp

Northeast Corner @ 33.934816117151, -118.143610507250

Curb Ramp : No Detectable Warnings

Finding

The curb ramp does not provide a detectable warning surface which includes truncated domes.

On-Site Finding Not Found

Recommendation

Provide compliant detectable warnings to surface.

Recommendation See Recommendation

Costing Info (Estimated)

Provide detectable warning to surface \$248



Code Reference CA 11B-406.5.12

Progress

Record Number	332200	Resolution	None
Progress	Not_Started	Priority	Seven
Actual Date		Projected Date	06/30/2032
Actual Cost	\$0.00	Contractor	
Comments	No Comments		
Assignment	None	New Value	0
Designated Staff			

Paramount Boulevard & Stewart & Gray Road

Curb Ramps - Exterior : Curb Ramp

Northeast Corner @ 33.934816117151, -118.143610507250

Curb Ramp : Curb Ramp Slope

Finding

The running slope is greater than allowed.

On-Site Finding 10.20 percent

Recommendation

Provide a compliant curb ramp.

Recommendation Up to 8.33 percent

Costing Info (Estimated)

Install curb ramp \$1,300



Code Reference ADA 406, 406.1, 405.2, CA 11B-406

Progress

Record Number	332201	Resolution	None
Progress	Not_Started	Priority	Seven
Actual Date		Projected Date	06/30/2032
Actual Cost	\$0.00	Contractor	
Comments	No Comments		
Assignment	None	New Value	0
Designated Staff			

Paramount Boulevard & Stewart & Gray Road

Curb Ramps - Exterior : Curb Ramp

Northeast Corner @ 33.934816117151, -118.143610507250

Curb Ramp : Side Flare Slope

Finding

The slope of the curb ramp side flare is greater than allowed.

On-Site Finding 17.00 percent

Recommendation

Provide curb ramp side flares with a compliant slope.

Recommendation Up to 10.00 percent

Costing Info (Estimated)

Install flared sides \$1,300



Code Reference ADA 406, 406.3,CA 11B-406.2.2

Progress

Record Number	332202	Resolution	None
Progress	Not_Started	Priority	Seven
Actual Date		Projected Date	06/30/2032
Actual Cost	\$0.00	Contractor	
Comments	No Comments		
Assignment	None	New Value	0
Designated Staff			

Paramount Boulevard & Stewart & Gray Road

Curb Ramps - Exterior : Curb Ramp

Northeast Corner @ 33.934816117151, -118.143610507250

Bottom Landing

Curb Ramp : Bottom Landing Slope

Finding

The bottom landing of the curb ramp is on the street, and the slope of the bottom landing is not compliant.

On-Site Finding 10.10 percent

Recommendation

Ensure the bottom landing slope is compliant and provides a smooth transition.

Recommendation Up to 5.00 percent

Costing Info (Estimated)

Repave landing \$1,260



Code Reference ADA 406, 406.2, CA 11B-406.5.8

Progress

Record Number	332203	Resolution	None
Progress	Not_Started	Priority	Seven
Actual Date		Projected Date	06/30/2032
Actual Cost	\$0.00	Contractor	
Comments	No Comments		
Assignment	None	New Value	0
Designated Staff			

Paramount Boulevard & Stewart & Gray Road

Curb Ramps - Exterior : Curb Ramp , Landings And Transitions

Northeast Corner @ 33.934816117151, -118.143610507250

Bottom Landing

Curb Ramp , Landings And Transitions : Bottom Landing Change in Level

Finding

The transition from the bottom of the curb ramp to the walk, gutter, or street is abrupt.

On-Site Finding 1.00 inches

Recommendation

Patch the transition area at the bottom of the curb ramp so that the transition is flush and free of abrupt changes.

Recommendation Up to 0.50 inches

Costing Info (Estimated)

Patch lip at curb ramp \$255



Code Reference ADA 302, 303, 406.2, 303.1

Progress

Record Number	332204	Resolution	None
Progress	Not_Started	Priority	Seven
Actual Date		Projected Date	06/30/2032
Actual Cost	\$0.00	Contractor	
Comments	No Comments		
Assignment	None	New Value	0
Designated Staff			

Paramount Boulevard & Stewart & Gray Road

Curb Ramps - Exterior : Curb Ramp , Landings and Transitions

Northeast Corner @ 33.934816117151, -118.143610507250

Top Landing

Curb Ramp , Landings and Transitions : Top Landing Slope

Finding

The slope at the top landing is greater than allowed.

On-Site Finding 2.90 percent

Recommendation

Provide a top landing surface that does not exceed the maximum slope and cross slope. Provide a sufficient maneuvering clearance that does not accumulate water.

Recommendation Up to 2.08 percent

Costing Info (Estimated)

Provide compliant landing \$1,260



Code Reference ADA 402, 406.4, 403.3, 406.1, CA 11B-406.5.3

Progress

Record Number	332205	Resolution	None
Progress	Not_Started	Priority	Seven
Actual Date		Projected Date	06/30/2032
Actual Cost	\$0.00	Contractor	
Comments	No Comments		
Assignment	None	New Value	0
Designated Staff			

Paramount Boulevard & Stewart & Gray Road

Curb Ramps - Exterior : Curb Ramp , Landings and Transitions

Northeast Corner @ 33.934816117151, -118.143610507250

Top Landing

Curb Ramp , Landings and Transitions : Top Landing Clear Length - Landings

Finding

There is not enough top landing clear length.

On-Site Finding 37.00 inches

Recommendation

Provide a level top landing with enough clear length.

Recommendation At least 48.00 inches

Costing Info (Estimated)

Provide compliant landing \$240



Code Reference ADA 406, 406.4, CA 11B-406.5.3

Progress

Record Number	332206	Resolution	None
Progress	Not_Started	Priority	Seven
Actual Date		Projected Date	06/30/2032
Actual Cost	\$0.00	Contractor	
Comments	No Comments		
Assignment	None	New Value	0
Designated Staff			

Paramount Boulevard & Stewart & Gray Road

Curb Ramps - Exterior : Curb Ramp

Northwest Corner @ 33.934995258199, -118.143849223852

Curb Ramp : No Detectable Warnings

Finding

The curb ramp does not provide a detectable warning surface which includes truncated domes.

On-Site Finding Not Found

Recommendation

Provide compliant detectable warnings to surface.

Recommendation See Recommendation

Costing Info (Estimated)

Provide detectable warning to surface \$248



Code Reference CA 11B-406.5.12

Progress

Record Number	332210	Resolution	None
Progress	Not_Started	Priority	Seven
Actual Date		Projected Date	06/30/2032
Actual Cost	\$0.00	Contractor	
Comments	No Comments		
Assignment	None	New Value	0
Designated Staff			

Paramount Boulevard & Stewart & Gray Road

Curb Ramps - Exterior : Curb Ramp

Northwest Corner @ 33.934995258199, -118.143849223852

Curb Ramp : Curb Ramp Slope

Finding

The running slope is greater than allowed.

On-Site Finding 13.30 percent

Recommendation

Provide a compliant curb ramp.

Recommendation Up to 8.33 percent

Costing Info (Estimated)

Install curb ramp \$1,300



Code Reference ADA 406, 406.1, 405.2, CA 11B-406

Progress

Record Number	332211	Resolution	None
Progress	Not_Started	Priority	Seven
Actual Date		Projected Date	06/30/2032
Actual Cost	\$0.00	Contractor	
Comments	No Comments		
Assignment	None	New Value	0
Designated Staff			

Paramount Boulevard & Stewart & Gray Road

Curb Ramps - Exterior : Curb Ramp

Northwest Corner @ 33.934995258199, -118.143849223852

Curb Ramp : Side Flare Slope

Finding

The slope of the curb ramp side flare is greater than allowed.

On-Site Finding 19.50 percent

Recommendation

Provide curb ramp side flares with a compliant slope.

Recommendation Up to 10.00 percent

Costing Info (Estimated)

Install flared sides \$1,300



Code Reference ADA 406, 406.3,CA 11B-406.2.2

Progress

Record Number	332212	Resolution	None
Progress	Not_Started	Priority	Seven
Actual Date		Projected Date	06/30/2032
Actual Cost	\$0.00	Contractor	
Comments	No Comments		
Assignment	None	New Value	0
Designated Staff			

Paramount Boulevard & Stewart & Gray Road

Curb Ramps - Exterior : Curb Ramp

Northwest Corner @ 33.934995258199, -118.143849223852

Bottom Landing

Curb Ramp : Bottom Landing Slope

Finding

The bottom landing of the curb ramp is on the street, and the slope of the bottom landing is not compliant.

On-Site Finding 13.30 percent

Recommendation

Ensure the bottom landing slope is compliant and provides a smooth transition.

Recommendation Up to 5.00 percent

Costing Info (Estimated)

Repave landing \$1,260



Code Reference ADA 406, 406.2, CA 11B-406.5.8

Progress

Record Number	332213	Resolution	None
Progress	Not_Started	Priority	Seven
Actual Date		Projected Date	06/30/2032
Actual Cost	\$0.00	Contractor	
Comments	No Comments		
Assignment	None	New Value	0
Designated Staff			

Paramount Boulevard & Stewart & Gray Road

Curb Ramps - Exterior : Curb Ramp , Landings and Transitions

Northwest Corner @ 33.934995258199, -118.143849223852

Top Landing

Curb Ramp , Landings and Transitions : Top Landing Slope

Finding

The slope at the top landing is greater than allowed.

On-Site Finding 2.40 percent

Recommendation

Provide a top landing surface that does not exceed the maximum slope and cross slope. Provide a sufficient maneuvering clearance that does not accumulate water.

Recommendation Up to 2.08 percent

Costing Info (Estimated)

Provide compliant landing \$1,260



Code Reference ADA 402, 406.4, 403.3, 406.1, CA 11B-406.5.3

Progress

Record Number	332214	Resolution	None
Progress	Not_Started	Priority	Seven
Actual Date		Projected Date	06/30/2032
Actual Cost	\$0.00	Contractor	
Comments	No Comments		
Assignment	None	New Value	0
Designated Staff			

Paramount Boulevard & Stewart & Gray Road

Curb Ramps - Exterior : Curb Ramp

Southeast Corner @ 33.934601369932, -118.143771439791

Curb Ramp : No Detectable Warnings

Finding

The curb ramp does not provide a detectable warning surface which includes truncated domes.

On-Site Finding Not Found

Recommendation

Provide compliant detectable warnings to surface.

Recommendation See Recommendation

Costing Info (Estimated)

Provide detectable warning to surface \$248



Code Reference CA 11B-406.5.12

Progress

Record Number	332199	Resolution	None
Progress	Not_Started	Priority	Seven
Actual Date		Projected Date	06/30/2032
Actual Cost	\$0.00	Contractor	
Comments	No Comments		
Assignment	None	New Value	0
Designated Staff			

Paramount Boulevard & Stewart & Gray Road

Curb Ramps - Exterior : Curb Ramp

Southwest Corner @ 33.934799426972, -118.144018203020

Curb Ramp : No Detectable Warnings

Finding

The curb ramp does not provide a detectable warning surface which includes truncated domes.

On-Site Finding Not Found

Recommendation

Provide compliant detectable warnings to surface.

Recommendation See Recommendation

Costing Info (Estimated)

Provide detectable warning to surface \$248



Code Reference CA 11B-406.5.12

Progress

Record Number	332207	Resolution	None
Progress	Not_Started	Priority	Seven
Actual Date		Projected Date	06/30/2032
Actual Cost	\$0.00	Contractor	
Comments	No Comments		
Assignment	None	New Value	0
Designated Staff			

Paramount Boulevard & Stewart & Gray Road

Curb Ramps - Exterior : Curb Ramp

Southwest Corner @ 33.934799426972, -118.144018203020

Curb Ramp : Curb Ramp Slope

Finding

The running slope is greater than allowed.

On-Site Finding 9.30 percent

Recommendation

Provide a compliant curb ramp.

Recommendation Up to 8.33 percent

Costing Info (Estimated)

Install curb ramp \$1,300



Code Reference ADA 406, 406.1, 405.2, CA 11B-406

Progress

Record Number	332208	Resolution	None
Progress	Not_Started	Priority	Seven
Actual Date		Projected Date	06/30/2032
Actual Cost	\$0.00	Contractor	
Comments	No Comments		
Assignment	None	New Value	0
Designated Staff			

Paramount Boulevard & Stewart & Gray Road

Curb Ramps - Exterior : Curb Ramp

Southwest Corner @ 33.934799426972, -118.144018203020

Bottom Landing

Curb Ramp : Bottom Landing Slope

Finding

The bottom landing of the curb ramp is on the street, and the slope of the bottom landing is not compliant.

On-Site Finding 8.80 percent

Recommendation

Ensure the bottom landing slope is compliant and provides a smooth transition.

Recommendation Up to 5.00 percent

Costing Info (Estimated)

Repave landing \$1,260



Code Reference ADA 406, 406.2, CA 11B-406.5.8

Progress

Record Number	332209	Resolution	None
Progress	Not_Started	Priority	Seven
Actual Date		Projected Date	06/30/2032
Actual Cost	\$0.00	Contractor	
Comments	No Comments		
Assignment	None	New Value	0
Designated Staff			

Paramount Boulevard & Stewart & Gray Road

Intersections - Exterior : Intersections , Walking Surface

Paramount Boulevard & Stewart & Gray Road

East Crossing @ 33.934731553544, -118.143661469221

Intersections , Walking Surface : Crosswalk - Traffic Stop Bars

Finding

Traffic stop bars are not at a minimum of 4 feet from crosswalk.

On-Site Finding Not Compliant

Recommendation

Traffic stop bars shall be at a minimum of 4 feet from crosswalk.

Recommendation See Recommendation

Costing Info (Estimated)

\$1,500



Code Reference

Progress

Record Number	332097	Resolution	None
Progress	Not_Started	Priority	Seven
Actual Date		Projected Date	06/30/2032
Actual Cost	\$0.00	Contractor	
Comments	No Comments		
Assignment	None	New Value	0
Designated Staff			

Paramount Boulevard & Stewart & Gray Road

Intersections - Exterior : Intersections , Walking Surface

Paramount Boulevard & Stewart & Gray Road

East Crossing @ 33.934731553544, -118.143661469221

Intersections , Walking Surface : Crosswalk - Detectable Warnings

Finding

There are no detectable warnings provided for the crosswalk.

On-Site Finding Not Found

Recommendation

Provide compliant detectable warnings for the crosswalk.

Recommendation See Recommendation

Costing Info (Estimated)

\$240



Code Reference

Progress

Record Number	332098	Resolution	None
Progress	Not_Started	Priority	Seven
Actual Date		Projected Date	06/30/2032
Actual Cost	\$0.00	Contractor	
Comments	No Comments		
Assignment	None	New Value	0
Designated Staff			

Paramount Boulevard & Stewart & Gray Road

Intersections - Exterior : Intersections , Pedestrian Signal Controls

Paramount Boulevard & Stewart & Gray Road

East Crossing North To South @ 33.934793863578, -118.143582344055

Intersections , Pedestrian Signal Controls : Push Button - Distance from Crosswalk

Finding

Push button distance from crosswalk is not compliant.

On-Site Finding 111.00 inches

Recommendation

Provide a compliant push button.

Recommendation Up to 60.00 inches

Costing Info (Estimated)

\$900



Code Reference CA MUTCD 4E.08

Progress

Record Number	332128	Resolution	None
Progress	Not_Started	Priority	Seven
Actual Date		Projected Date	06/30/2032
Actual Cost	\$0.00	Contractor	
Comments	No Comments		
Assignment	None	New Value	0
Designated Staff			

Paramount Boulevard & Stewart & Gray Road

Intersections - Exterior : Intersections , Pedestrian Signal Controls

Paramount Boulevard & Stewart & Gray Road

East Crossing North To South @ 33.934793863578, -118.143582344055

Intersections , Pedestrian Signal Controls : Push Button Face

Finding

Push button face is not parallel to crosswalk.

On-Site Finding Not Parallel

Recommendation

Push button face must be parallel to crosswalk.

Recommendation See Recommendation

Costing Info (Estimated)

\$900



Code Reference CA MUTCD 4E.08

Progress

Record Number	332129	Resolution	None
Progress	Not_Started	Priority	Seven
Actual Date		Projected Date	06/30/2032
Actual Cost	\$0.00	Contractor	
Comments	No Comments		
Assignment	None	New Value	0
Designated Staff			

Paramount Boulevard & Stewart & Gray Road

Intersections - Exterior : Intersections , Pedestrian Signal Controls

Paramount Boulevard & Stewart & Gray Road

East Crossing North To South @ 33.934793863578, -118.143582344055

Intersections , Pedestrian Signal Controls : Push Button Height

Finding

Push button height is not compliant.

On-Site Finding 36.12 inches

Recommendation

Provide a compliant push button.

Recommendation 41.00 - 48.00 inches

Costing Info (Estimated)

\$900



Code Reference ADA 308, 308.3, CA MUTCD 4E.09, CA MUTCD 4E.08

Progress

Record Number	332130	Resolution	None
Progress	Not_Started	Priority	Seven
Actual Date		Projected Date	06/30/2032
Actual Cost	\$0.00	Contractor	
Comments	No Comments		
Assignment	None	New Value	0
Designated Staff			

Paramount Boulevard & Stewart & Gray Road

Intersections - Exterior : Intersections , Pedestrian Signal Controls

Paramount Boulevard & Stewart & Gray Road

East Crossing North To South @ 33.934793863578, -118.143582344055

Intersections , Pedestrian Signal Controls : Push Button - Clear
Ground Space Slope

Finding

The clear ground space is not level.

On-Site Finding 4.30 percent

Recommendation

Provide compliant level clear ground space at the control.

Recommendation Up to 2.08 percent

Costing Info (Estimated)

\$1,260



Code Reference CA 11B-305.2, CA MUTCD 4E.08

Progress

Record Number	332131	Resolution	None
Progress	Not_Started	Priority	Seven
Actual Date		Projected Date	06/30/2032
Actual Cost	\$0.00	Contractor	
Comments	No Comments		
Assignment	None	New Value	0
Designated Staff			

Paramount Boulevard & Stewart & Gray Road

Intersections - Exterior : Intersections , Pedestrian Signal Signage

Paramount Boulevard & Stewart & Gray Road

East Crossing North To South @ 33.934793863578, -118.143582344055

Intersections , Pedestrian Signal Signage : Tactile Arrow

Finding

No tactile arrow provided for the signal.

On-Site Finding Not Found

Recommendation

Provide a compliant tactile arrow at the signal.

Recommendation See Recommendation

Costing Info (Estimated)

\$900



Code Reference CA MUTCD 4E.08

Progress

Record Number	332132	Resolution	None
Progress	Not_Started	Priority	Seven
Actual Date		Projected Date	06/30/2032
Actual Cost	\$0.00	Contractor	
Comments	No Comments		
Assignment	None	New Value	0
Designated Staff			

Paramount Boulevard & Stewart & Gray Road

Intersections - Exterior : Intersections , Pedestrian Signal Signage

Paramount Boulevard & Stewart & Gray Road

East Crossing North To South @ 33.934793863578, -118.143582344055

Intersections , Pedestrian Signal Signage : Universal Tactile

Finding

Either universal tactile or universal symbol is not provided at the signal.

On-Site Finding Not Found

Recommendation

Universal tactile and universal symbol must be provided at the signal (3 braille dots forming an equilateral triangle).

Recommendation See Recommendation

Costing Info (Estimated)

\$900



Code Reference CA MUTCD, CA MUTCD 4E.08

Progress

Record Number	332133	Resolution	None
Progress	Not_Started	Priority	Seven
Actual Date		Projected Date	06/30/2032
Actual Cost	\$0.00	Contractor	
Comments	No Comments		
Assignment	None	New Value	0
Designated Staff			

Paramount Boulevard & Stewart & Gray Road

Intersections - Exterior : Intersections , Pedestrian Signal Signage

Paramount Boulevard & Stewart & Gray Road

East Crossing North To South @ 33.934793863578, -118.143582344055

Intersections , Pedestrian Signal Signage : Street Name Information

Finding

There is no street name information related signage at the signal.

On-Site Finding Not Found

Recommendation

Provide compliant signage that includes street name.

Recommendation See Recommendation

Costing Info (Estimated)

\$158



Code Reference

CA MUTCD, CA MUTCD 4E.08

Progress

Record Number	332134	Resolution	None
Progress	Not_Started	Priority	Seven
Actual Date		Projected Date	06/30/2032
Actual Cost	\$0.00	Contractor	
Comments	No Comments		
Assignment	None	New Value	0
Designated Staff			

Paramount Boulevard & Stewart & Gray Road

Intersections - Exterior : Intersections , Pedestrian Signal Signage

Paramount Boulevard & Stewart & Gray Road

East Crossing North To South @ 33.934793863578, -118.143582344055

Intersections , Pedestrian Signal Signage : No Color Coded Bands

Finding

There are no color coded bands provided at the signal.

On-Site Finding Not Found

Recommendation

Provide 2" wide yellow band and 1" wide dark border bands above and below the yellow band.

Recommendation See Recommendation

Costing Info (Estimated)

\$158



Code Reference

CA 11B-703.7.2.7, CA MUTCD 4E.08

Progress

Record Number	332135	Resolution	None
Progress	Not_Started	Priority	Seven
Actual Date		Projected Date	06/30/2032
Actual Cost	\$0.00	Contractor	
Comments	No Comments		
Assignment	None	New Value	0
Designated Staff			

Paramount Boulevard & Stewart & Gray Road

Intersections - Exterior : Intersections , Pedestrian Signal Signage

Paramount Boulevard & Stewart & Gray Road

East Crossing North To South @ 33.934793863578, -118.143582344055

Intersections , Pedestrian Signal Signage : Crosswalk Map

Finding

There is no crosswalk map provided at the signal.

On-Site Finding Not Found

Recommendation

Provide a crosswalk map.

Recommendation See Recommendation

Costing Info (Estimated)

\$158



Code Reference CA MUTCD 4E.08

Progress

Record Number	332136	Resolution	None
Progress	Not_Started	Priority	Seven
Actual Date		Projected Date	06/30/2032
Actual Cost	\$0.00	Contractor	
Comments	No Comments		
Assignment	None	New Value	0
Designated Staff			

Paramount Boulevard & Stewart & Gray Road

Intersections - Exterior : Intersections , Pedestrian Signal Indicator

Paramount Boulevard & Stewart & Gray Road

East Crossing North To South @ 33.934793863578, -118.143582344055

Intersections , Pedestrian Signal Indicator : Locator Tone

Finding

No locator tone provided for the pedestrian signal indicator.

On-Site Finding Not Found

Recommendation

Provide locator tone for the indicator.

Recommendation See Recommendation

Costing Info (Estimated)

\$900



Code Reference CA MUTCD, CA MUTCD 4E.08

Progress

Record Number	332137	Resolution	None
Progress	Not_Started	Priority	Seven
Actual Date		Projected Date	06/30/2032
Actual Cost	\$0.00	Contractor	
Comments	No Comments		
Assignment	None	New Value	0
Designated Staff			

Paramount Boulevard & Stewart & Gray Road

Intersections - Exterior : Intersections , Pedestrian Signal Indicator

Paramount Boulevard & Stewart & Gray Road

East Crossing North To South @ 33.934793863578, -118.143582344055

Intersections , Pedestrian Signal Indicator : Walk Interval Tone

Finding

No walk interval tone provided for the pedestrian signal indicator.

On-Site Finding Not Found

Recommendation

Provide compliant walk interval tone.

Recommendation See Recommendation

Costing Info (Estimated)

\$150



Code Reference

CA MUTCD, CA MUTCD 4E.08

Progress

Record Number	332138	Resolution	None
Progress	Not_Started	Priority	Seven
Actual Date		Projected Date	06/30/2032
Actual Cost	\$0.00	Contractor	
Comments	No Comments		
Assignment	None	New Value	0
Designated Staff			

Paramount Boulevard & Stewart & Gray Road

Intersections - Exterior : Intersections , Pedestrian Signal Indicator

Paramount Boulevard & Stewart & Gray Road

East Crossing North To South @ 33.934793863578, -118.143582344055

Intersections , Pedestrian Signal Indicator : Vibro-tactile Indicator

Finding

There is no vibro-tactile indication at the signal.

On-Site Finding Not Found

Recommendation

Provide compliant vibro-tactile indicator at the signal.

Recommendation See Recommendation

Costing Info (Estimated)

\$900



Code Reference CA MUTCD, CA MUTCD 4E.08

Progress

Record Number	332139	Resolution	None
Progress	Not_Started	Priority	Seven
Actual Date		Projected Date	06/30/2032
Actual Cost	\$0.00	Contractor	
Comments	No Comments		
Assignment	None	New Value	0
Designated Staff			

Paramount Boulevard & Stewart & Gray Road

Intersections - Exterior : Intersections , Pedestrian Signal Indicator

Paramount Boulevard & Stewart & Gray Road

East Crossing North To South @ 33.934793863578, -118.143582344055

Intersections , Pedestrian Signal Indicator : Speech Walk Message

Finding

Speech walk message is not provided at the signal.

On-Site Finding Not Found

Recommendation

Provide compliant speech walk message for the signal.

Recommendation See Recommendation

Costing Info (Estimated)

\$900



Code Reference

CA MUTCD, CA MUTCD 4E.08

Progress

Record Number	332140	Resolution	None
Progress	Not_Started	Priority	Seven
Actual Date		Projected Date	06/30/2032
Actual Cost	\$0.00	Contractor	
Comments	No Comments		
Assignment	None	New Value	0
Designated Staff			

Paramount Boulevard & Stewart & Gray Road

Intersections - Exterior : Intersections , Pedestrian Signal Controls

Paramount Boulevard & Stewart & Gray Road

East Crossing South To North @ 33.934602482613, -118.143733888865

Intersections , Pedestrian Signal Controls : Push Button - Distance from Crosswalk

Finding

Push button distance from crosswalk is not compliant.

On-Site Finding 149.00 inches

Recommendation

Provide a compliant push button.

Recommendation Up to 60.00 inches

Costing Info (Estimated)

\$900



Code Reference CA MUTCD 4E.08

Progress

Record Number	332152	Resolution	None
Progress	Not_Started	Priority	Seven
Actual Date		Projected Date	06/30/2032
Actual Cost	\$0.00	Contractor	
Comments	No Comments		
Assignment	None	New Value	0
Designated Staff			

Paramount Boulevard & Stewart & Gray Road

Intersections - Exterior : Intersections , Pedestrian Signal Controls

Paramount Boulevard & Stewart & Gray Road

East Crossing South To North @ 33.934602482613, -118.143733888865

Intersections , Pedestrian Signal Controls : Push Button Diameter

Finding

Push button diameter is not compliant.

On-Site Finding 0.37 inches

Recommendation

Provide a compliant push button.

Recommendation At least 2.00 inches

Costing Info (Estimated)

\$900



Code Reference CA MUTCD 4E.08

Progress

Record Number	332153	Resolution	None
Progress	Not_Started	Priority	Seven
Actual Date		Projected Date	06/30/2032
Actual Cost	\$0.00	Contractor	
Comments	No Comments		
Assignment	None	New Value	0
Designated Staff			

Paramount Boulevard & Stewart & Gray Road

Intersections - Exterior : Intersections , Pedestrian Signal Controls

Paramount Boulevard & Stewart & Gray Road

East Crossing South To North @ 33.934602482613, -118.143733888865

Intersections , Pedestrian Signal Controls : Push Button - Clear
Ground Space Length

Finding

There is not enough clear ground space at the push button.

On-Site Finding 27.00 inches

Recommendation

Provide compliant clear ground space at the push button.

Recommendation At least 48.00 inches

Costing Info (Estimated)

Unassigned



Code Reference CA MUTCD 4E.08

Progress

Record Number	332154	Resolution	None
Progress	Not_Started	Priority	Seven
Actual Date		Projected Date	06/30/2032
Actual Cost	\$0.00	Contractor	
Comments	No Comments		
Assignment	None	New Value	0
Designated Staff			

Paramount Boulevard & Stewart & Gray Road

Intersections - Exterior : Intersections , Pedestrian Signal Signage

Paramount Boulevard & Stewart & Gray Road

East Crossing South To North @ 33.934602482613, -118.143733888865

Intersections , Pedestrian Signal Signage : Tactile Arrow

Finding

No tactile arrow provided for the signal.

On-Site Finding Not Found

Recommendation

Provide a compliant tactile arrow at the signal.

Recommendation See Recommendation

Costing Info (Estimated)

\$900



Code Reference CA MUTCD 4E.08

Progress

Record Number	332155	Resolution	None
Progress	Not_Started	Priority	Seven
Actual Date		Projected Date	06/30/2032
Actual Cost	\$0.00	Contractor	
Comments	No Comments		
Assignment	None	New Value	0
Designated Staff			

Paramount Boulevard & Stewart & Gray Road

Intersections - Exterior : Intersections , Pedestrian Signal Signage

Paramount Boulevard & Stewart & Gray Road

East Crossing South To North @ 33.934602482613, -118.143733888865

Intersections , Pedestrian Signal Signage : Universal Tactile

Finding

Either universal tactile or universal symbol is not provided at the signal.

On-Site Finding Not Found

Recommendation

Universal tactile and universal symbol must be provided at the signal (3 braille dots forming an equilateral triangle).

Recommendation See Recommendation

Costing Info (Estimated)

\$900



Code Reference CA MUTCD,CA MUTCD 4E.08

Progress

Record Number	332156	Resolution	None
Progress	Not_Started	Priority	Seven
Actual Date		Projected Date	06/30/2032
Actual Cost	\$0.00	Contractor	
Comments	No Comments		
Assignment	None	New Value	0
Designated Staff			

Paramount Boulevard & Stewart & Gray Road

Intersections - Exterior : Intersections , Pedestrian Signal Signage

Paramount Boulevard & Stewart & Gray Road

East Crossing South To North @ 33.934602482613, -118.143733888865

Intersections , Pedestrian Signal Signage : Street Name Information

Finding

There is no street name information related signage at the signal.

On-Site Finding Not Found

Recommendation

Provide compliant signage that includes street name.

Recommendation See Recommendation

Costing Info (Estimated)

\$158



Code Reference

CA MUTCD, CA MUTCD 4E.08

Progress

Record Number	332157	Resolution	None
Progress	Not_Started	Priority	Seven
Actual Date		Projected Date	06/30/2032
Actual Cost	\$0.00	Contractor	
Comments	No Comments		
Assignment	None	New Value	0
Designated Staff			

Paramount Boulevard & Stewart & Gray Road

Intersections - Exterior : Intersections , Pedestrian Signal Signage

Paramount Boulevard & Stewart & Gray Road

East Crossing South To North @ 33.934602482613, -118.143733888865

Intersections , Pedestrian Signal Signage : No Color Coded Bands

Finding

There are no color coded bands provided at the signal.

On-Site Finding Not Found

Recommendation

Provide 2" wide yellow band and 1" wide dark border bands above and below the yellow band.

Recommendation See Recommendation

Costing Info (Estimated)

\$158



Code Reference

CA 11B-703.7.2.7, CA MUTCD 4E.08

Progress

Record Number	332158	Resolution	None
Progress	Not_Started	Priority	Seven
Actual Date		Projected Date	06/30/2032
Actual Cost	\$0.00	Contractor	
Comments	No Comments		
Assignment	None	New Value	0
Designated Staff			

Paramount Boulevard & Stewart & Gray Road

Intersections - Exterior : Intersections , Pedestrian Signal Signage

Paramount Boulevard & Stewart & Gray Road

East Crossing South To North @ 33.934602482613, -118.143733888865

Intersections , Pedestrian Signal Signage : Crosswalk Map

Finding

There is no crosswalk map provided at the signal.

On-Site Finding Not Found

Recommendation

Provide a crosswalk map.

Recommendation See Recommendation

Costing Info (Estimated)

\$158



Code Reference CA MUTCD 4E.08

Progress

Record Number	332159	Resolution	None
Progress	Not_Started	Priority	Seven
Actual Date		Projected Date	06/30/2032
Actual Cost	\$0.00	Contractor	
Comments	No Comments		
Assignment	None	New Value	0
Designated Staff			

Paramount Boulevard & Stewart & Gray Road

Intersections - Exterior : Intersections , Pedestrian Signal Indicator

Paramount Boulevard & Stewart & Gray Road

East Crossing South To North @ 33.934602482613, -118.143733888865

Intersections , Pedestrian Signal Indicator : Locator Tone

Finding

No locator tone provided for the pedestrian signal indicator.

On-Site Finding Not Found

Recommendation

Provide locator tone for the indicator.

Recommendation See Recommendation

Costing Info (Estimated)

\$900



Code Reference CA MUTCD, CA MUTCD 4E.08

Progress

Record Number	332160	Resolution	None
Progress	Not_Started	Priority	Seven
Actual Date		Projected Date	06/30/2032
Actual Cost	\$0.00	Contractor	
Comments	No Comments		
Assignment	None	New Value	0
Designated Staff			

Paramount Boulevard & Stewart & Gray Road

Intersections - Exterior : Intersections , Pedestrian Signal Indicator

Paramount Boulevard & Stewart & Gray Road

East Crossing South To North @ 33.934602482613, -118.143733888865

Intersections , Pedestrian Signal Indicator : Walk Interval Tone

Finding

No walk interval tone provided for the pedestrian signal indicator.

On-Site Finding Not Found

Recommendation

Provide compliant walk interval tone.

Recommendation See Recommendation

Costing Info (Estimated)

\$150



Code Reference CA MUTCD, CA MUTCD 4E.08

Progress

Record Number	332161	Resolution	None
Progress	Not_Started	Priority	Seven
Actual Date		Projected Date	06/30/2032
Actual Cost	\$0.00	Contractor	
Comments	No Comments		
Assignment	None	New Value	0
Designated Staff			

Paramount Boulevard & Stewart & Gray Road

Intersections - Exterior : Intersections , Pedestrian Signal Indicator

Paramount Boulevard & Stewart & Gray Road

East Crossing South To North @ 33.934602482613, -118.143733888865

Intersections , Pedestrian Signal Indicator : Vibro-tactile Indicator

Finding

There is no vibro-tactile indication at the signal.

On-Site Finding Not Found

Recommendation

Provide compliant vibro-tactile indicator at the signal.

Recommendation See Recommendation

Costing Info (Estimated)

\$900



Code Reference CA MUTCD, CA MUTCD 4E.08

Progress

Record Number	332162	Resolution	None
Progress	Not_Started	Priority	Seven
Actual Date		Projected Date	06/30/2032
Actual Cost	\$0.00	Contractor	
Comments	No Comments		
Assignment	None	New Value	0
Designated Staff			

Paramount Boulevard & Stewart & Gray Road

Intersections - Exterior : Intersections , Pedestrian Signal Indicator

Paramount Boulevard & Stewart & Gray Road

East Crossing South To North @ 33.934602482613, -118.143733888865

Intersections , Pedestrian Signal Indicator : Speech Walk Message

Finding

Speech walk message is not provided at the signal.

On-Site Finding Not Found

Recommendation

Provide compliant speech walk message for the signal.

Recommendation See Recommendation

Costing Info (Estimated)

\$900



Code Reference

CA MUTCD, CA MUTCD 4E.08

Progress

Record Number	332163	Resolution	None
Progress	Not_Started	Priority	Seven
Actual Date		Projected Date	06/30/2032
Actual Cost	\$0.00	Contractor	
Comments	No Comments		
Assignment	None	New Value	0
Designated Staff			

Paramount Boulevard & Stewart & Gray Road

Intersections - Exterior : Intersections , Walking Surface

Paramount Boulevard & Stewart & Gray Road

North Crossing @ 33.934914032801, -118.143717795610

Intersections , Walking Surface : Slope

Finding

Intersection walking surface slope is not compliant.

On-Site Finding 5.60 percent

Recommendation

Repave the walking surface with recommended slope.

Recommendation Up to 5.00 percent

Costing Info (Estimated)

\$1,260



Code Reference

Progress

Record Number	332099	Resolution	None
Progress	Not_Started	Priority	Seven
Actual Date		Projected Date	06/30/2032
Actual Cost	\$0.00	Contractor	
Comments	No Comments		
Assignment	None	New Value	0
Designated Staff			

Paramount Boulevard & Stewart & Gray Road

Intersections - Exterior : Intersections , Walking Surface

Paramount Boulevard & Stewart & Gray Road

North Crossing @ 33.934914032801, -118.143717795610

Intersections , Walking Surface : Crosswalk - Traffic Stop Bars

Finding

Traffic stop bars are not at a minimum of 4 feet from crosswalk.

On-Site Finding Not Compliant

Recommendation

Traffic stop bars shall be at a minimum of 4 feet from crosswalk.

Recommendation See Recommendation

Costing Info (Estimated)

\$1,500



Code Reference

Progress

Record Number	332100	Resolution	None
Progress	Not_Started	Priority	Seven
Actual Date		Projected Date	06/30/2032
Actual Cost	\$0.00	Contractor	
Comments	No Comments		
Assignment	None	New Value	0
Designated Staff			

Paramount Boulevard & Stewart & Gray Road

Intersections - Exterior : Intersections , Walking Surface

Paramount Boulevard & Stewart & Gray Road

North Crossing @ 33.934914032801, -118.143717795610

Intersections , Walking Surface : Crosswalk - Detectable Warnings

Finding

There are no detectable warnings provided for the crosswalk.

On-Site Finding Not Found

Recommendation

Provide compliant detectable warnings for the crosswalk.

Recommendation See Recommendation

Costing Info (Estimated)

\$240



Code Reference

Progress

Record Number	332101	Resolution	None
Progress	Not_Started	Priority	Seven
Actual Date		Projected Date	06/30/2032
Actual Cost	\$0.00	Contractor	
Comments	No Comments		
Assignment	None	New Value	0
Designated Staff			

Paramount Boulevard & Stewart & Gray Road

Intersections - Exterior : Intersections , Pedestrian Signal Controls

Paramount Boulevard & Stewart & Gray Road

North Crossing East To West @ 33.934865074990, -118.143586367369

Intersections , Pedestrian Signal Controls : Push Button - Distance from Crosswalk

Finding

Push button distance from crosswalk is not compliant.

On-Site Finding 132.00 inches

Recommendation

Provide a compliant push button.

Recommendation Up to 60.00 inches

Costing Info (Estimated)

\$900



Code Reference CA MUTCD 4E.08

Progress

Record Number	332187	Resolution	None
Progress	Not_Started	Priority	Seven
Actual Date		Projected Date	06/30/2032
Actual Cost	\$0.00	Contractor	
Comments	No Comments		
Assignment	None	New Value	0
Designated Staff			

Paramount Boulevard & Stewart & Gray Road

Intersections - Exterior : Intersections , Pedestrian Signal Controls

Paramount Boulevard & Stewart & Gray Road

North Crossing East To West @ 33.934865074990, -118.143586367369

Intersections , Pedestrian Signal Controls : Push Button Diameter

Finding

Push button diameter is not compliant.

On-Site Finding 0.37 inches

Recommendation

Provide a compliant push button.

Recommendation At least 2.00 inches

Costing Info (Estimated)

\$900



Code Reference CA MUTCD 4E.08

Progress

Record Number	332188	Resolution	None
Progress	Not_Started	Priority	Seven
Actual Date		Projected Date	06/30/2032
Actual Cost	\$0.00	Contractor	
Comments	No Comments		
Assignment	None	New Value	0
Designated Staff			

Paramount Boulevard & Stewart & Gray Road

Intersections - Exterior : Intersections , Pedestrian Signal Controls

Paramount Boulevard & Stewart & Gray Road

North Crossing East To West @ 33.934865074990, -118.143586367369

Intersections , Pedestrian Signal Controls : Push Button - Clear
Ground Space Slope

Finding

The clear ground space is not level.

On-Site Finding 3.80 percent

Recommendation

Provide compliant level clear ground space at the control.

Recommendation Up to 2.08 percent

Costing Info (Estimated)

\$1,260



Code Reference CA 11B-305.2, CA MUTCD 4E.08

Progress

Record Number	332189	Resolution	None
Progress	Not_Started	Priority	Seven
Actual Date		Projected Date	06/30/2032
Actual Cost	\$0.00	Contractor	
Comments	No Comments		
Assignment	None	New Value	0
Designated Staff			

Paramount Boulevard & Stewart & Gray Road

Intersections - Exterior : Intersections , Pedestrian Signal Signage

Paramount Boulevard & Stewart & Gray Road

North Crossing East To West @ 33.934865074990, -118.143586367369

Intersections , Pedestrian Signal Signage : Tactile Arrow

Finding

No tactile arrow provided for the signal.

On-Site Finding Not Found

Recommendation

Provide a compliant tactile arrow at the signal.

Recommendation See Recommendation

Costing Info (Estimated)

\$900



Code Reference CA MUTCD 4E.08

Progress

Record Number	332190	Resolution	None
Progress	Not_Started	Priority	Seven
Actual Date		Projected Date	06/30/2032
Actual Cost	\$0.00	Contractor	
Comments	No Comments		
Assignment	None	New Value	0
Designated Staff			

Paramount Boulevard & Stewart & Gray Road

Intersections - Exterior : Intersections , Pedestrian Signal Signage

Paramount Boulevard & Stewart & Gray Road

North Crossing East To West @ 33.934865074990, -118.143586367369

Intersections , Pedestrian Signal Signage : Universal Tactile

Finding

Either universal tactile or universal symbol is not provided at the signal.

On-Site Finding Not Found

Recommendation

Universal tactile and universal symbol must be provided at the signal (3 braille dots forming an equilateral triangle).

Recommendation See Recommendation

Costing Info (Estimated)

\$900



Code Reference CA MUTCD, CA MUTCD 4E.08

Progress

Record Number	332191	Resolution	None
Progress	Not_Started	Priority	Seven
Actual Date		Projected Date	06/30/2032
Actual Cost	\$0.00	Contractor	
Comments	No Comments		
Assignment	None	New Value	0
Designated Staff			

Paramount Boulevard & Stewart & Gray Road

Intersections - Exterior : Intersections , Pedestrian Signal Signage

Paramount Boulevard & Stewart & Gray Road

North Crossing East To West @ 33.934865074990, -118.143586367369

Intersections , Pedestrian Signal Signage : Street Name Information

Finding

There is no street name information related signage at the signal.

On-Site Finding Not Found

Recommendation

Provide compliant signage that includes street name.

Recommendation See Recommendation

Costing Info (Estimated)

\$158



Code Reference CA MUTCD, CA MUTCD 4E.08

Progress

Record Number	332192	Resolution	None
Progress	Not_Started	Priority	Seven
Actual Date		Projected Date	06/30/2032
Actual Cost	\$0.00	Contractor	
Comments	No Comments		
Assignment	None	New Value	0
Designated Staff			

Paramount Boulevard & Stewart & Gray Road

Intersections - Exterior : Intersections , Pedestrian Signal Signage

Paramount Boulevard & Stewart & Gray Road

North Crossing East To West @ 33.934865074990, -118.143586367369

Intersections , Pedestrian Signal Signage : No Color Coded Bands

Finding

There are no color coded bands provided at the signal.

On-Site Finding Not Found

Recommendation

Provide 2" wide yellow band and 1" wide dark border bands above and below the yellow band.

Recommendation See Recommendation

Costing Info (Estimated)

\$158



Code Reference

CA 11B-703.7.2.7, CA MUTCD 4E.08

Progress

Record Number	332193	Resolution	None
Progress	Not_Started	Priority	Seven
Actual Date		Projected Date	06/30/2032
Actual Cost	\$0.00	Contractor	
Comments	No Comments		
Assignment	None	New Value	0
Designated Staff			

Paramount Boulevard & Stewart & Gray Road

Intersections - Exterior : Intersections , Pedestrian Signal Signage

Paramount Boulevard & Stewart & Gray Road

North Crossing East To West @ 33.934865074990, -118.143586367369

Intersections , Pedestrian Signal Signage : Crosswalk Map

Finding

There is no crosswalk map provided at the signal.

On-Site Finding Not Found

Recommendation

Provide a crosswalk map.

Recommendation See Recommendation

Costing Info (Estimated)

\$158



Code Reference CA MUTCD 4E.08

Progress

Record Number	332194	Resolution	None
Progress	Not_Started	Priority	Seven
Actual Date		Projected Date	06/30/2032
Actual Cost	\$0.00	Contractor	
Comments	No Comments		
Assignment	None	New Value	0
Designated Staff			

Paramount Boulevard & Stewart & Gray Road

Intersections - Exterior : Intersections , Pedestrian Signal Indicator

Paramount Boulevard & Stewart & Gray Road

North Crossing East To West @ 33.934865074990, -118.143586367369

Intersections , Pedestrian Signal Indicator : Locator Tone

Finding

No locator tone provided for the pedestrian signal indicator.

On-Site Finding Not Found

Recommendation

Provide locator tone for the indicator.

Recommendation See Recommendation

Costing Info (Estimated)

\$900



Code Reference CA MUTCD, CA MUTCD 4E.08

Progress

Record Number	332195	Resolution	None
Progress	Not_Started	Priority	Seven
Actual Date		Projected Date	06/30/2032
Actual Cost	\$0.00	Contractor	
Comments	No Comments		
Assignment	None	New Value	0
Designated Staff			

Paramount Boulevard & Stewart & Gray Road

Intersections - Exterior : Intersections , Pedestrian Signal Indicator

Paramount Boulevard & Stewart & Gray Road

North Crossing East To West @ 33.934865074990, -118.143586367369

Intersections , Pedestrian Signal Indicator : Walk Interval Tone

Finding

No walk interval tone provided for the pedestrian signal indicator.

On-Site Finding Not Found

Recommendation

Provide compliant walk interval tone.

Recommendation See Recommendation

Costing Info (Estimated)

\$150



Code Reference CA MUTCD, CA MUTCD 4E.08

Progress

Record Number	332196	Resolution	None
Progress	Not_Started	Priority	Seven
Actual Date		Projected Date	06/30/2032
Actual Cost	\$0.00	Contractor	
Comments	No Comments		
Assignment	None	New Value	0
Designated Staff			

Paramount Boulevard & Stewart & Gray Road

Intersections - Exterior : Intersections , Pedestrian Signal Indicator

Paramount Boulevard & Stewart & Gray Road

North Crossing East To West @ 33.934865074990, -118.143586367369

Intersections , Pedestrian Signal Indicator : Vibro-tactile Indicator

Finding

There is no vibro-tactile indication at the signal.

On-Site Finding Not Found

Recommendation

Provide compliant vibro-tactile indicator at the signal.

Recommendation See Recommendation

Costing Info (Estimated)

\$900



Code Reference CA MUTCD, CA MUTCD 4E.08

Progress

Record Number	332197	Resolution	None
Progress	Not_Started	Priority	Seven
Actual Date		Projected Date	06/30/2032
Actual Cost	\$0.00	Contractor	
Comments	No Comments		
Assignment	None	New Value	0
Designated Staff			

Paramount Boulevard & Stewart & Gray Road

Intersections - Exterior : Intersections , Pedestrian Signal Indicator

Paramount Boulevard & Stewart & Gray Road

North Crossing East To West @ 33.934865074990, -118.143586367369

Intersections , Pedestrian Signal Indicator : Speech Walk Message

Finding

Speech walk message is not provided at the signal.

On-Site Finding Not Found

Recommendation

Provide compliant speech walk message for the signal.

Recommendation See Recommendation

Costing Info (Estimated)

\$900



Code Reference CA MUTCD, CA MUTCD 4E.08

Progress

Record Number	332198	Resolution	None
Progress	Not_Started	Priority	Seven
Actual Date		Projected Date	06/30/2032
Actual Cost	\$0.00	Contractor	
Comments	No Comments		
Assignment	None	New Value	0
Designated Staff			

Paramount Boulevard & Stewart & Gray Road

Intersections - Exterior : Intersections , Pedestrian Signal Controls

Paramount Boulevard & Stewart & Gray Road

North Crossing West To East @ 33.935003046931, -118.143807649612

Intersections , Pedestrian Signal Controls : Push Button - Distance from Crosswalk

Finding

Push button distance from crosswalk is not compliant.

On-Site Finding 158.00 inches

Recommendation

Provide a compliant push button.

Recommendation Up to 60.00 inches

Costing Info (Estimated)

\$900



Code Reference CA MUTCD 4E.08

Progress

Record Number	332141	Resolution	None
Progress	Not_Started	Priority	Seven
Actual Date		Projected Date	06/30/2032
Actual Cost	\$0.00	Contractor	
Comments	No Comments		
Assignment	None	New Value	0
Designated Staff			

Paramount Boulevard & Stewart & Gray Road

Intersections - Exterior : Intersections , Pedestrian Signal Controls

Paramount Boulevard & Stewart & Gray Road

North Crossing West To East @ 33.935003046931, -118.143807649612

Intersections , Pedestrian Signal Controls : Push Button - Clear
Ground Space Slope

Finding

The clear ground space is not level.

On-Site Finding 2.60 percent

Recommendation

Provide compliant level clear ground space at the control.

Recommendation Up to 2.08 percent

Costing Info (Estimated)

\$1,260



Code Reference CA 11B-305.2, CA MUTCD 4E.08

Progress

Record Number	332142	Resolution	None
Progress	Not_Started	Priority	Seven
Actual Date		Projected Date	06/30/2032
Actual Cost	\$0.00	Contractor	
Comments	No Comments		
Assignment	None	New Value	0
Designated Staff			

Paramount Boulevard & Stewart & Gray Road

Intersections - Exterior : Intersections , Pedestrian Signal Signage

Paramount Boulevard & Stewart & Gray Road

North Crossing West To East @ 33.935003046931, -118.143807649612

Intersections , Pedestrian Signal Signage : Tactile Arrow

Finding

No tactile arrow provided for the signal.

On-Site Finding Not Found

Recommendation

Provide a compliant tactile arrow at the signal.

Recommendation See Recommendation

Costing Info (Estimated)

\$900



Code Reference CA MUTCD 4E.08

Progress

Record Number	332143	Resolution	None
Progress	Not_Started	Priority	Seven
Actual Date		Projected Date	06/30/2032
Actual Cost	\$0.00	Contractor	
Comments	No Comments		
Assignment	None	New Value	0
Designated Staff			

Paramount Boulevard & Stewart & Gray Road

Intersections - Exterior : Intersections , Pedestrian Signal Signage

Paramount Boulevard & Stewart & Gray Road

North Crossing West To East @ 33.935003046931, -118.143807649612

Intersections , Pedestrian Signal Signage : Universal Tactile

Finding

Either universal tactile or universal symbol is not provided at the signal.

On-Site Finding Not Found

Recommendation

Universal tactile and universal symbol must be provided at the signal (3 braille dots forming an equilateral triangle).

Recommendation See Recommendation

Costing Info (Estimated)

\$900



Code Reference CA MUTCD, CA MUTCD 4E.08

Progress

Record Number	332144	Resolution	None
Progress	Not_Started	Priority	Seven
Actual Date		Projected Date	06/30/2032
Actual Cost	\$0.00	Contractor	
Comments	No Comments		
Assignment	None	New Value	0
Designated Staff			

Paramount Boulevard & Stewart & Gray Road

Intersections - Exterior : Intersections , Pedestrian Signal Signage

Paramount Boulevard & Stewart & Gray Road

North Crossing West To East @ 33.935003046931, -118.143807649612

Intersections , Pedestrian Signal Signage : Street Name Information

Finding

There is no street name information related signage at the signal.

On-Site Finding Not Found

Recommendation

Provide compliant signage that includes street name.

Recommendation See Recommendation

Costing Info (Estimated)

\$158



Code Reference

CA MUTCD, CA MUTCD 4E.08

Progress

Record Number	332145	Resolution	None
Progress	Not_Started	Priority	Seven
Actual Date		Projected Date	06/30/2032
Actual Cost	\$0.00	Contractor	
Comments	No Comments		
Assignment	None	New Value	0
Designated Staff			

Paramount Boulevard & Stewart & Gray Road

Intersections - Exterior : Intersections , Pedestrian Signal Signage

Paramount Boulevard & Stewart & Gray Road

North Crossing West To East @ 33.935003046931, -118.143807649612

Intersections , Pedestrian Signal Signage : No Color Coded Bands

Finding

There are no color coded bands provided at the signal.

On-Site Finding Not Found

Recommendation

Provide 2" wide yellow band and 1" wide dark border bands above and below the yellow band.

Recommendation See Recommendation

Costing Info (Estimated)

\$158



Code Reference CA 11B-703.7.2.7, CA MUTCD 4E.08

Progress

Record Number	332146	Resolution	None
Progress	Not_Started	Priority	Seven
Actual Date		Projected Date	06/30/2032
Actual Cost	\$0.00	Contractor	
Comments	No Comments		
Assignment	None	New Value	0
Designated Staff			

Paramount Boulevard & Stewart & Gray Road

Intersections - Exterior : Intersections , Pedestrian Signal Signage

Paramount Boulevard & Stewart & Gray Road

North Crossing West To East @ 33.935003046931, -118.143807649612

Intersections , Pedestrian Signal Signage : Crosswalk Map

Finding

There is no crosswalk map provided at the signal.

On-Site Finding Not Found

Recommendation

Provide a crosswalk map.

Recommendation See Recommendation

Costing Info (Estimated)

\$158



Code Reference CA MUTCD 4E.08

Progress

Record Number	332147	Resolution	None
Progress	Not_Started	Priority	Seven
Actual Date		Projected Date	06/30/2032
Actual Cost	\$0.00	Contractor	
Comments	No Comments		
Assignment	None	New Value	0
Designated Staff			

Paramount Boulevard & Stewart & Gray Road

Intersections - Exterior : Intersections , Pedestrian Signal Indicator

Paramount Boulevard & Stewart & Gray Road

North Crossing West To East @ 33.935003046931, -118.143807649612

Intersections , Pedestrian Signal Indicator : Locator Tone

Finding

No locator tone provided for the pedestrian signal indicator.

On-Site Finding Not Found

Recommendation

Provide locator tone for the indicator.

Recommendation See Recommendation

Costing Info (Estimated)

\$900



Code Reference CA MUTCD, CA MUTCD 4E.08

Progress

Record Number	332148	Resolution	None
Progress	Not_Started	Priority	Seven
Actual Date		Projected Date	06/30/2032
Actual Cost	\$0.00	Contractor	
Comments	No Comments		
Assignment	None	New Value	0
Designated Staff			

Paramount Boulevard & Stewart & Gray Road

Intersections - Exterior : Intersections , Pedestrian Signal Indicator

Paramount Boulevard & Stewart & Gray Road

North Crossing West To East @ 33.935003046931, -118.143807649612

Intersections , Pedestrian Signal Indicator : Walk Interval Tone

Finding

No walk interval tone provided for the pedestrian signal indicator.

On-Site Finding Not Found

Recommendation

Provide compliant walk interval tone.

Recommendation See Recommendation

Costing Info (Estimated)

\$150



Code Reference CA MUTCD, CA MUTCD 4E.08

Progress

Record Number	332149	Resolution	None
Progress	Not_Started	Priority	Seven
Actual Date		Projected Date	06/30/2032
Actual Cost	\$0.00	Contractor	
Comments	No Comments		
Assignment	None	New Value	0
Designated Staff			

Paramount Boulevard & Stewart & Gray Road

Intersections - Exterior : Intersections , Pedestrian Signal Indicator

Paramount Boulevard & Stewart & Gray Road

North Crossing West To East @ 33.935003046931, -118.143807649612

Intersections , Pedestrian Signal Indicator : Vibro-tactile Indicator

Finding

There is no vibro-tactile indication at the signal.

On-Site Finding Not Found

Recommendation

Provide compliant vibro-tactile indicator at the signal.

Recommendation See Recommendation

Costing Info (Estimated)

\$900



Code Reference CA MUTCD, CA MUTCD 4E.08

Progress

Record Number	332150	Resolution	None
Progress	Not_Started	Priority	Seven
Actual Date		Projected Date	06/30/2032
Actual Cost	\$0.00	Contractor	
Comments	No Comments		
Assignment	None	New Value	0
Designated Staff			

Paramount Boulevard & Stewart & Gray Road

Intersections - Exterior : Intersections , Pedestrian Signal Indicator

Paramount Boulevard & Stewart & Gray Road

North Crossing West To East @ 33.935003046931, -118.143807649612

Intersections , Pedestrian Signal Indicator : Speech Walk Message

Finding

Speech walk message is not provided at the signal.

On-Site Finding Not Found

Recommendation

Provide compliant speech walk message for the signal.

Recommendation See Recommendation

Costing Info (Estimated)

\$900



Code Reference

CA MUTCD, CA MUTCD 4E.08

Progress

Record Number	332151	Resolution	None
Progress	Not_Started	Priority	Seven
Actual Date		Projected Date	06/30/2032
Actual Cost	\$0.00	Contractor	
Comments	No Comments		
Assignment	None	New Value	0
Designated Staff			

Paramount Boulevard & Stewart & Gray Road

Intersections - Exterior : Intersections , Walking Surface

Paramount Boulevard & Stewart & Gray Road

South Crossing @ 33.934681482947, -118.143873363733

Intersections , Walking Surface : Crosswalk - Traffic Stop Bars

Finding

Traffic stop bars are not at a minimum of 4 feet from crosswalk.

On-Site Finding Not Compliant

Recommendation

Traffic stop bars shall be at a minimum of 4 feet from crosswalk.

Recommendation See Recommendation

Costing Info (Estimated)

\$1,500



Code Reference

Progress

Record Number	332095	Resolution	None
Progress	Not_Started	Priority	Seven
Actual Date		Projected Date	06/30/2032
Actual Cost	\$0.00	Contractor	
Comments	No Comments		
Assignment	None	New Value	0
Designated Staff			

Paramount Boulevard & Stewart & Gray Road

Intersections - Exterior : Intersections , Walking Surface

Paramount Boulevard & Stewart & Gray Road

South Crossing @ 33.934681482947, -118.143873363733

Intersections , Walking Surface : Crosswalk - Detectable Warnings

Finding

There are no detectable warnings provided for the crosswalk.

On-Site Finding Not Found

Recommendation

Provide compliant detectable warnings for the crosswalk.

Recommendation See Recommendation

Costing Info (Estimated)

\$240



Code Reference

Progress

Record Number	332096	Resolution	None
Progress	Not_Started	Priority	Seven
Actual Date		Projected Date	06/30/2032
Actual Cost	\$0.00	Contractor	
Comments	No Comments		
Assignment	None	New Value	0
Designated Staff			

Paramount Boulevard & Stewart & Gray Road

Intersections - Exterior : Intersections , Pedestrian Signal Controls

Paramount Boulevard & Stewart & Gray Road

South Crossing East To West @ 33.934596919206, -118.143802285194

Intersections , Pedestrian Signal Controls : Push Button - Distance from Crosswalk

Finding

Push button distance from crosswalk is not compliant.

On-Site Finding 104.00 inches

Recommendation

Provide a compliant push button.

Recommendation Up to 60.00 inches

Costing Info (Estimated)

\$900



Code Reference CA MUTCD 4E.08

Progress

Record Number	332116	Resolution	None
Progress	Not_Started	Priority	Seven
Actual Date		Projected Date	06/30/2032
Actual Cost	\$0.00	Contractor	
Comments	No Comments		
Assignment	None	New Value	0
Designated Staff			

Paramount Boulevard & Stewart & Gray Road

Intersections - Exterior : Intersections , Pedestrian Signal Controls

Paramount Boulevard & Stewart & Gray Road

South Crossing East To West @ 33.934596919206, -118.143802285194

Intersections , Pedestrian Signal Controls : Push Button Height

Finding

Push button height is not compliant.

On-Site Finding 36.25 inches

Recommendation

Provide a compliant push button.

Recommendation 41.00 - 48.00 inches

Costing Info (Estimated)

\$900



Code Reference ADA 308, 308.3, CA MUTCD 4E.09, CA MUTCD 4E.08

Progress

Record Number	332117	Resolution	None
Progress	Not_Started	Priority	Seven
Actual Date		Projected Date	06/30/2032
Actual Cost	\$0.00	Contractor	
Comments	No Comments	New Value	0
Assignment	None		
Designated Staff			

Paramount Boulevard & Stewart & Gray Road

Intersections - Exterior : Intersections , Pedestrian Signal Controls

Paramount Boulevard & Stewart & Gray Road

South Crossing East To West @ 33.934596919206, -118.143802285194

Intersections , Pedestrian Signal Controls : Push Button - Clear
Ground Space Slope

Finding

The clear ground space is not level.

On-Site Finding 4.60 percent

Recommendation

Provide compliant level clear ground space at the control.

Recommendation Up to 2.08 percent

Costing Info (Estimated)

\$1,260



Code Reference CA 11B-305.2, CA MUTCD 4E.08

Progress

Record Number	332118	Resolution	None
Progress	Not_Started	Priority	Seven
Actual Date		Projected Date	06/30/2032
Actual Cost	\$0.00	Contractor	
Comments	No Comments		
Assignment	None	New Value	0
Designated Staff			

Paramount Boulevard & Stewart & Gray Road

Intersections - Exterior : Intersections , Pedestrian Signal Signage

Paramount Boulevard & Stewart & Gray Road

South Crossing East To West @ 33.934596919206, -118.143802285194

Intersections , Pedestrian Signal Signage : Tactile Arrow

Finding

No tactile arrow provided for the signal.

On-Site Finding Not Found

Recommendation

Provide a compliant tactile arrow at the signal.

Recommendation See Recommendation

Costing Info (Estimated)

\$900



Code Reference CA MUTCD 4E.08

Progress

Record Number	332119	Resolution	None
Progress	Not_Started	Priority	Seven
Actual Date		Projected Date	06/30/2032
Actual Cost	\$0.00	Contractor	
Comments	No Comments		
Assignment	None	New Value	0
Designated Staff			

Paramount Boulevard & Stewart & Gray Road

Intersections - Exterior : Intersections , Pedestrian Signal Signage

Paramount Boulevard & Stewart & Gray Road

South Crossing East To West @ 33.934596919206, -118.143802285194

Intersections , Pedestrian Signal Signage : Universal Tactile

Finding

Either universal tactile or universal symbol is not provided at the signal.

On-Site Finding Not Found

Recommendation

Universal tactile and universal symbol must be provided at the signal (3 braille dots forming an equilateral triangle).

Recommendation See Recommendation

Costing Info (Estimated)

\$900



Code Reference

CA MUTCD, CA MUTCD 4E.08

Progress

Record Number	332120	Resolution	None
Progress	Not_Started	Priority	Seven
Actual Date		Projected Date	06/30/2032
Actual Cost	\$0.00	Contractor	
Comments	No Comments		
Assignment	None	New Value	0
Designated Staff			

Paramount Boulevard & Stewart & Gray Road

Intersections - Exterior : Intersections , Pedestrian Signal Signage

Paramount Boulevard & Stewart & Gray Road

South Crossing East To West @ 33.934596919206, -118.143802285194

Intersections , Pedestrian Signal Signage : Street Name Information

Finding

There is no street name information related signage at the signal.

On-Site Finding Not Found

Recommendation

Provide compliant signage that includes street name.

Recommendation See Recommendation

Costing Info (Estimated)

\$158



Code Reference

CA MUTCD, CA MUTCD 4E.08

Progress

Record Number	332121	Resolution	None
Progress	Not_Started	Priority	Seven
Actual Date		Projected Date	06/30/2032
Actual Cost	\$0.00	Contractor	
Comments	No Comments		
Assignment	None	New Value	0
Designated Staff			

Paramount Boulevard & Stewart & Gray Road

Intersections - Exterior : Intersections , Pedestrian Signal Signage

Paramount Boulevard & Stewart & Gray Road

South Crossing East To West @ 33.934596919206, -118.143802285194

Intersections , Pedestrian Signal Signage : No Color Coded Bands

Finding

There are no color coded bands provided at the signal.

On-Site Finding Not Found

Recommendation

Provide 2" wide yellow band and 1" wide dark border bands above and below the yellow band.

Recommendation See Recommendation

Costing Info (Estimated)

\$158



Code Reference

CA 11B-703.7.2.7, CA MUTCD 4E.08

Progress

Record Number	332122	Resolution	None
Progress	Not_Started	Priority	Seven
Actual Date		Projected Date	06/30/2032
Actual Cost	\$0.00	Contractor	
Comments	No Comments		
Assignment	None	New Value	0
Designated Staff			

Paramount Boulevard & Stewart & Gray Road

Intersections - Exterior : Intersections , Pedestrian Signal Signage

Paramount Boulevard & Stewart & Gray Road

South Crossing East To West @ 33.934596919206, -118.143802285194

Intersections , Pedestrian Signal Signage : Crosswalk Map

Finding

There is no crosswalk map provided at the signal.

On-Site Finding Not Found

Recommendation

Provide a crosswalk map.

Recommendation See Recommendation

Costing Info (Estimated)

\$158



Code Reference CA MUTCD 4E.08

Progress

Record Number	332123	Resolution	None
Progress	Not_Started	Priority	Seven
Actual Date		Projected Date	06/30/2032
Actual Cost	\$0.00	Contractor	
Comments	No Comments	New Value	0
Assignment	None		
Designated Staff			

Paramount Boulevard & Stewart & Gray Road

Intersections - Exterior : Intersections , Pedestrian Signal Indicator

Paramount Boulevard & Stewart & Gray Road

South Crossing East To West @ 33.934596919206, -118.143802285194

Intersections , Pedestrian Signal Indicator : Locator Tone

Finding

No locator tone provided for the pedestrian signal indicator.

On-Site Finding Not Found

Recommendation

Provide locator tone for the indicator.

Recommendation See Recommendation

Costing Info (Estimated)

\$900



Code Reference CA MUTCD, CA MUTCD 4E.08

Progress

Record Number	332124	Resolution	None
Progress	Not_Started	Priority	Seven
Actual Date		Projected Date	06/30/2032
Actual Cost	\$0.00	Contractor	
Comments	No Comments		
Assignment	None	New Value	0
Designated Staff			

Paramount Boulevard & Stewart & Gray Road

Intersections - Exterior : Intersections , Pedestrian Signal Indicator

Paramount Boulevard & Stewart & Gray Road

South Crossing East To West @ 33.934596919206, -118.143802285194

Intersections , Pedestrian Signal Indicator : Walk Interval Tone

Finding

No walk interval tone provided for the pedestrian signal indicator.

On-Site Finding Not Found

Recommendation

Provide compliant walk interval tone.

Recommendation See Recommendation

Costing Info (Estimated)

\$150



Code Reference

CA MUTCD, CA MUTCD 4E.08

Progress

Record Number	332125	Resolution	None
Progress	Not_Started	Priority	Seven
Actual Date		Projected Date	06/30/2032
Actual Cost	\$0.00	Contractor	
Comments	No Comments		
Assignment	None	New Value	0
Designated Staff			

Paramount Boulevard & Stewart & Gray Road

Intersections - Exterior : Intersections , Pedestrian Signal Indicator

Paramount Boulevard & Stewart & Gray Road

South Crossing East To West @ 33.934596919206, -118.143802285194

Intersections , Pedestrian Signal Indicator : Vibro-tactile Indicator

Finding

There is no vibro-tactile indication at the signal.

On-Site Finding Not Found

Recommendation

Provide compliant vibro-tactile indicator at the signal.

Recommendation See Recommendation

Costing Info (Estimated)

\$900



Code Reference CA MUTCD, CA MUTCD 4E.08

Progress

Record Number	332126	Resolution	None
Progress	Not_Started	Priority	Seven
Actual Date		Projected Date	06/30/2032
Actual Cost	\$0.00	Contractor	
Comments	No Comments		
Assignment	None	New Value	0
Designated Staff			

Paramount Boulevard & Stewart & Gray Road

Intersections - Exterior : Intersections , Pedestrian Signal Indicator

Paramount Boulevard & Stewart & Gray Road

South Crossing East To West @ 33.934596919206, -118.143802285194

Intersections , Pedestrian Signal Indicator : Speech Walk Message

Finding

Speech walk message is not provided at the signal.

On-Site Finding Not Found

Recommendation

Provide compliant speech walk message for the signal.

Recommendation See Recommendation

Costing Info (Estimated)

\$900



Code Reference CA MUTCD, CA MUTCD 4E.08

Progress

Record Number	332127	Resolution	None
Progress	Not_Started	Priority	Seven
Actual Date		Projected Date	06/30/2032
Actual Cost	\$0.00	Contractor	
Comments	No Comments		
Assignment	None	New Value	0
Designated Staff			

Paramount Boulevard & Stewart & Gray Road

Intersections - Exterior : Intersections , Pedestrian Signal Controls

Paramount Boulevard & Stewart & Gray Road

South Crossing West To East @ 33.934767159283, -118.144023567438

Intersections , Pedestrian Signal Controls : Push Button - Distance from Crosswalk

Finding

Push button distance from crosswalk is not compliant.

On-Site Finding 98.00 inches

Recommendation

Provide a compliant push button.

Recommendation Up to 60.00 inches

Costing Info (Estimated)

\$900



Code Reference CA MUTCD 4E.08

Progress

Record Number	332104	Resolution	None
Progress	Not_Started	Priority	Seven
Actual Date		Projected Date	06/30/2032
Actual Cost	\$0.00	Contractor	
Comments	No Comments		
Assignment	None	New Value	0
Designated Staff			

Paramount Boulevard & Stewart & Gray Road

Intersections - Exterior : Intersections , Pedestrian Signal Controls

Paramount Boulevard & Stewart & Gray Road

South Crossing West To East @ 33.934767159283, -118.144023567438

Intersections , Pedestrian Signal Controls : Push Button Face

Finding

Push button face is not parallel to crosswalk.

On-Site Finding Not Parallel

Recommendation

Push button face must be parallel to crosswalk.

Recommendation See Recommendation

Costing Info (Estimated)

\$900



Code Reference CA MUTCD 4E.08

Progress

Record Number	332105	Resolution	None
Progress	Not_Started	Priority	Seven
Actual Date		Projected Date	06/30/2032
Actual Cost	\$0.00	Contractor	
Comments	No Comments		
Assignment	None	New Value	0
Designated Staff			

Paramount Boulevard & Stewart & Gray Road

Intersections - Exterior : Intersections , Pedestrian Signal Controls

Paramount Boulevard & Stewart & Gray Road

South Crossing West To East @ 33.934767159283, -118.144023567438

Intersections , Pedestrian Signal Controls : Push Button - Clear
Ground Space Slope

Finding

The clear ground space is not level.

On-Site Finding 7.60 percent

Recommendation

Provide compliant level clear ground space at the control.

Recommendation Up to 2.08 percent

Costing Info (Estimated)

\$1,260



Code Reference CA 11B-305.2, CA MUTCD 4E.08

Progress

Record Number	332106	Resolution	None
Progress	Not_Started	Priority	Seven
Actual Date		Projected Date	06/30/2032
Actual Cost	\$0.00	Contractor	
Comments	No Comments		
Assignment	None	New Value	0
Designated Staff			

Paramount Boulevard & Stewart & Gray Road

Intersections - Exterior : Intersections , Pedestrian Signal Signage

Paramount Boulevard & Stewart & Gray Road

South Crossing West To East @ 33.934767159283, -118.144023567438

Intersections , Pedestrian Signal Signage : Tactile Arrow

Finding

No tactile arrow provided for the signal.

On-Site Finding Not Found

Recommendation

Provide a compliant tactile arrow at the signal.

Recommendation See Recommendation

Costing Info (Estimated)

\$900



Code Reference CA MUTCD 4E.08

Progress

Record Number	332107	Resolution	None
Progress	Not_Started	Priority	Seven
Actual Date		Projected Date	06/30/2032
Actual Cost	\$0.00	Contractor	
Comments	No Comments		
Assignment	None	New Value	0
Designated Staff			

Paramount Boulevard & Stewart & Gray Road

Intersections - Exterior : Intersections , Pedestrian Signal Signage

Paramount Boulevard & Stewart & Gray Road

South Crossing West To East @ 33.934767159283, -118.144023567438

Intersections , Pedestrian Signal Signage : Universal Tactile

Finding

Either universal tactile or universal symbol is not provided at the signal.

On-Site Finding Not Found

Recommendation

Universal tactile and universal symbol must be provided at the signal (3 braille dots forming an equilateral triangle).

Recommendation See Recommendation

Costing Info (Estimated)

\$900



Code Reference CA MUTCD, CA MUTCD 4E.08

Progress

Record Number	332108	Resolution	None
Progress	Not_Started	Priority	Seven
Actual Date		Projected Date	06/30/2032
Actual Cost	\$0.00	Contractor	
Comments	No Comments		
Assignment	None	New Value	0
Designated Staff			

Paramount Boulevard & Stewart & Gray Road

Intersections - Exterior : Intersections , Pedestrian Signal Signage

Paramount Boulevard & Stewart & Gray Road

South Crossing West To East @ 33.934767159283, -118.144023567438

Intersections , Pedestrian Signal Signage : Street Name Information

Finding

There is no street name information related signage at the signal.

On-Site Finding Not Found

Recommendation

Provide compliant signage that includes street name.

Recommendation See Recommendation

Costing Info (Estimated)

\$158



Code Reference CA MUTCD, CA MUTCD 4E.08

Progress

Record Number	332109	Resolution	None
Progress	Not_Started	Priority	Seven
Actual Date		Projected Date	06/30/2032
Actual Cost	\$0.00	Contractor	
Comments	No Comments		
Assignment	None	New Value	0
Designated Staff			

Paramount Boulevard & Stewart & Gray Road

Intersections - Exterior : Intersections , Pedestrian Signal Signage

Paramount Boulevard & Stewart & Gray Road

South Crossing West To East @ 33.934767159283, -118.144023567438

Intersections , Pedestrian Signal Signage : No Color Coded Bands

Finding

There are no color coded bands provided at the signal.

On-Site Finding Not Found

Recommendation

Provide 2" wide yellow band and 1" wide dark border bands above and below the yellow band.

Recommendation See Recommendation

Costing Info (Estimated)

\$158



Code Reference

CA 11B-703.7.2.7, CA MUTCD 4E.08

Progress

Record Number	332110	Resolution	None
Progress	Not_Started	Priority	Seven
Actual Date		Projected Date	06/30/2032
Actual Cost	\$0.00	Contractor	
Comments	No Comments		
Assignment	None	New Value	0
Designated Staff			

Paramount Boulevard & Stewart & Gray Road

Intersections - Exterior : Intersections , Pedestrian Signal Signage

Paramount Boulevard & Stewart & Gray Road

South Crossing West To East @ 33.934767159283, -118.144023567438

Intersections , Pedestrian Signal Signage : Crosswalk Map

Finding

There is no crosswalk map provided at the signal.

On-Site Finding Not Found

Recommendation

Provide a crosswalk map.

Recommendation See Recommendation

Costing Info (Estimated)

\$158



Code Reference CA MUTCD 4E.08

Progress

Record Number	332111	Resolution	None
Progress	Not_Started	Priority	Seven
Actual Date		Projected Date	06/30/2032
Actual Cost	\$0.00	Contractor	
Comments	No Comments		
Assignment	None	New Value	0
Designated Staff			

Paramount Boulevard & Stewart & Gray Road

Intersections - Exterior : Intersections , Pedestrian Signal Indicator

Paramount Boulevard & Stewart & Gray Road

South Crossing West To East @ 33.934767159283, -118.144023567438

Intersections , Pedestrian Signal Indicator : Locator Tone

Finding

No locator tone provided for the pedestrian signal indicator.

On-Site Finding Not Found

Recommendation

Provide locator tone for the indicator.

Recommendation See Recommendation

Costing Info (Estimated)

\$900



Code Reference CA MUTCD, CA MUTCD 4E.08

Progress

Record Number	332112	Resolution	None
Progress	Not_Started	Priority	Seven
Actual Date		Projected Date	06/30/2032
Actual Cost	\$0.00	Contractor	
Comments	No Comments		
Assignment	None	New Value	0
Designated Staff			

Paramount Boulevard & Stewart & Gray Road

Intersections - Exterior : Intersections , Pedestrian Signal Indicator

Paramount Boulevard & Stewart & Gray Road

South Crossing West To East @ 33.934767159283, -118.144023567438

Intersections , Pedestrian Signal Indicator : Walk Interval Tone

Finding

No walk interval tone provided for the pedestrian signal indicator.

On-Site Finding Not Found

Recommendation

Provide compliant walk interval tone.

Recommendation See Recommendation

Costing Info (Estimated)

\$150



Code Reference CA MUTCD, CA MUTCD 4E.08

Progress

Record Number	332113	Resolution	None
Progress	Not_Started	Priority	Seven
Actual Date		Projected Date	06/30/2032
Actual Cost	\$0.00	Contractor	
Comments	No Comments		
Assignment	None	New Value	0
Designated Staff			

Paramount Boulevard & Stewart & Gray Road

Intersections - Exterior : Intersections , Pedestrian Signal Indicator

Paramount Boulevard & Stewart & Gray Road

South Crossing West To East @ 33.934767159283, -118.144023567438

Intersections , Pedestrian Signal Indicator : Vibro-tactile Indicator

Finding

There is no vibro-tactile indication at the signal.

On-Site Finding Not Found

Recommendation

Provide compliant vibro-tactile indicator at the signal.

Recommendation See Recommendation

Costing Info (Estimated)

\$900



Code Reference CA MUTCD, CA MUTCD 4E.08

Progress

Record Number	332114	Resolution	None
Progress	Not_Started	Priority	Seven
Actual Date		Projected Date	06/30/2032
Actual Cost	\$0.00	Contractor	
Comments	No Comments		
Assignment	None	New Value	0
Designated Staff			

Paramount Boulevard & Stewart & Gray Road

Intersections - Exterior : Intersections , Pedestrian Signal Indicator

Paramount Boulevard & Stewart & Gray Road

South Crossing West To East @ 33.934767159283, -118.144023567438

Intersections , Pedestrian Signal Indicator : Speech Walk Message

Finding

Speech walk message is not provided at the signal.

On-Site Finding Not Found

Recommendation

Provide compliant speech walk message for the signal.

Recommendation See Recommendation

Costing Info (Estimated)

\$900



Code Reference

CA MUTCD, CA MUTCD 4E.08

Progress

Record Number	332115	Resolution	None
Progress	Not_Started	Priority	Seven
Actual Date		Projected Date	06/30/2032
Actual Cost	\$0.00	Contractor	
Comments	No Comments		
Assignment	None	New Value	0
Designated Staff			

Paramount Boulevard & Stewart & Gray Road

Intersections - Exterior : Intersections , Walking Surface

Paramount Boulevard & Stewart & Gray Road

West Crossing @ 33.934904018706, -118.143932372332

Intersections , Walking Surface : Crosswalk - Traffic Stop Bars

Finding

Traffic stop bars are not at a minimum of 4 feet from crosswalk.

On-Site Finding Not Compliant

Recommendation

Traffic stop bars shall be at a minimum of 4 feet from crosswalk.

Recommendation See Recommendation

Costing Info (Estimated)

\$1,500



Code Reference

Progress

Record Number	332102	Resolution	None
Progress	Not_Started	Priority	Seven
Actual Date		Projected Date	06/30/2032
Actual Cost	\$0.00	Contractor	
Comments	No Comments		
Assignment	None	New Value	0
Designated Staff			

Paramount Boulevard & Stewart & Gray Road

Intersections - Exterior : Intersections , Walking Surface

Paramount Boulevard & Stewart & Gray Road

West Crossing @ 33.934904018706, -118.143932372332

Intersections , Walking Surface : Crosswalk - Detectable Warnings

Finding

There are no detectable warnings provided for the crosswalk.

On-Site Finding Not Found

Recommendation

Provide compliant detectable warnings for the crosswalk.

Recommendation See Recommendation

Costing Info (Estimated)

\$240



Code Reference

Progress

Record Number	332103	Resolution	None
Progress	Not_Started	Priority	Seven
Actual Date		Projected Date	06/30/2032
Actual Cost	\$0.00	Contractor	
Comments	No Comments		
Assignment	None	New Value	0
Designated Staff			

Paramount Boulevard & Stewart & Gray Road

Intersections - Exterior : Intersections , Pedestrian Signal Controls

Paramount Boulevard & Stewart & Gray Road

West Crossing North To South @ 33.934989694818, -118.143890798092

Intersections , Pedestrian Signal Controls : Push Button - Distance from Crosswalk

Finding

Push button distance from crosswalk is not compliant.

On-Site Finding 155.00 inches

Recommendation

Provide a compliant push button.

Recommendation Up to 60.00 inches

Costing Info (Estimated)

\$900



Code Reference CA MUTCD 4E.08

Progress

Record Number	332176	Resolution	None
Progress	Not_Started	Priority	Seven
Actual Date		Projected Date	06/30/2032
Actual Cost	\$0.00	Contractor	
Comments	No Comments		
Assignment	None	New Value	0
Designated Staff			

Paramount Boulevard & Stewart & Gray Road

Intersections - Exterior : Intersections , Pedestrian Signal Controls

Paramount Boulevard & Stewart & Gray Road

West Crossing North To South @ 33.934989694818, -118.143890798092

Intersections , Pedestrian Signal Controls : Push Button - Clear Ground Space Length

Finding

There is not enough clear ground space at the push button.

On-Site Finding 32.00 inches

Recommendation

Provide compliant clear ground space at the push button.

Recommendation At least 48.00 inches

Costing Info (Estimated)

Unassigned



Code Reference CA MUTCD 4E.08

Progress

Record Number	332177	Resolution	None
Progress	Not_Started	Priority	Seven
Actual Date		Projected Date	06/30/2032
Actual Cost	\$0.00	Contractor	
Comments	No Comments		
Assignment	None	New Value	0
Designated Staff			

Paramount Boulevard & Stewart & Gray Road

Intersections - Exterior : Intersections , Pedestrian Signal Signage

Paramount Boulevard & Stewart & Gray Road

West Crossing North To South @ 33.934989694818, -118.143890798092

Intersections , Pedestrian Signal Signage : Tactile Arrow

Finding

No tactile arrow provided for the signal.

On-Site Finding Not Found

Recommendation

Provide a compliant tactile arrow at the signal.

Recommendation See Recommendation

Costing Info (Estimated)

\$900



Code Reference CA MUTCD 4E.08

Progress

Record Number	332178	Resolution	None
Progress	Not_Started	Priority	Seven
Actual Date		Projected Date	06/30/2032
Actual Cost	\$0.00	Contractor	
Comments	No Comments		
Assignment	None	New Value	0
Designated Staff			

Paramount Boulevard & Stewart & Gray Road

Intersections - Exterior : Intersections , Pedestrian Signal Signage

Paramount Boulevard & Stewart & Gray Road

West Crossing North To South @ 33.934989694818, -118.143890798092

Intersections , Pedestrian Signal Signage : Universal Tactile

Finding

Either universal tactile or universal symbol is not provided at the signal.

On-Site Finding Not Found

Recommendation

Universal tactile and universal symbol must be provided at the signal (3 braille dots forming an equilateral triangle).

Recommendation See Recommendation

Costing Info (Estimated)

\$900



Code Reference

CA MUTCD, CA MUTCD 4E.08

Progress

Record Number	332179	Resolution	None
Progress	Not_Started	Priority	Seven
Actual Date		Projected Date	06/30/2032
Actual Cost	\$0.00	Contractor	
Comments	No Comments		
Assignment	None	New Value	0
Designated Staff			

Paramount Boulevard & Stewart & Gray Road

Intersections - Exterior : Intersections , Pedestrian Signal Signage

Paramount Boulevard & Stewart & Gray Road

West Crossing North To South @ 33.934989694818, -118.143890798092

Intersections , Pedestrian Signal Signage : Street Name Information

Finding

There is no street name information related signage at the signal.

On-Site Finding Not Found

Recommendation

Provide compliant signage that includes street name.

Recommendation See Recommendation

Costing Info (Estimated)

\$158



Code Reference

CA MUTCD, CA MUTCD 4E.08

Progress

Record Number	332180	Resolution	None
Progress	Not_Started	Priority	Seven
Actual Date		Projected Date	06/30/2032
Actual Cost	\$0.00	Contractor	
Comments	No Comments		
Assignment	None	New Value	0
Designated Staff			

Paramount Boulevard & Stewart & Gray Road

Intersections - Exterior : Intersections , Pedestrian Signal Signage

Paramount Boulevard & Stewart & Gray Road

West Crossing North To South @ 33.934989694818, -118.143890798092

Intersections , Pedestrian Signal Signage : No Color Coded Bands

Finding

There are no color coded bands provided at the signal.

On-Site Finding Not Found

Recommendation

Provide 2" wide yellow band and 1" wide dark border bands above and below the yellow band.

Recommendation See Recommendation

Costing Info (Estimated)

\$158



Code Reference

CA 11B-703.7.2.7, CA MUTCD 4E.08

Progress

Record Number	332181	Resolution	None
Progress	Not_Started	Priority	Seven
Actual Date		Projected Date	06/30/2032
Actual Cost	\$0.00	Contractor	
Comments	No Comments		
Assignment	None	New Value	0
Designated Staff			

Paramount Boulevard & Stewart & Gray Road

Intersections - Exterior : Intersections , Pedestrian Signal Signage

Paramount Boulevard & Stewart & Gray Road

West Crossing North To South @ 33.934989694818, -118.143890798092

Intersections , Pedestrian Signal Signage : Crosswalk Map

Finding

There is no crosswalk map provided at the signal.

On-Site Finding Not Found

Recommendation

Provide a crosswalk map.

Recommendation See Recommendation

Costing Info (Estimated)

\$158



Code Reference CA MUTCD 4E.08

Progress

Record Number	332182	Resolution	None
Progress	Not_Started	Priority	Seven
Actual Date		Projected Date	06/30/2032
Actual Cost	\$0.00	Contractor	
Comments	No Comments		
Assignment	None	New Value	0
Designated Staff			

Paramount Boulevard & Stewart & Gray Road

Intersections - Exterior : Intersections , Pedestrian Signal Indicator

Paramount Boulevard & Stewart & Gray Road

West Crossing North To South @ 33.934989694818, -118.143890798092

Intersections , Pedestrian Signal Indicator : Locator Tone

Finding

No locator tone provided for the pedestrian signal indicator.

On-Site Finding Not Found

Recommendation

Provide locator tone for the indicator.

Recommendation See Recommendation

Costing Info (Estimated)

\$900



Code Reference

CA MUTCD, CA MUTCD 4E.08

Progress

Record Number	332183	Resolution	None
Progress	Not_Started	Priority	Seven
Actual Date		Projected Date	06/30/2032
Actual Cost	\$0.00	Contractor	
Comments	No Comments		
Assignment	None	New Value	0
Designated Staff			

Paramount Boulevard & Stewart & Gray Road

Intersections - Exterior : Intersections , Pedestrian Signal Indicator

Paramount Boulevard & Stewart & Gray Road

West Crossing North To South @ 33.934989694818, -118.143890798092

Intersections , Pedestrian Signal Indicator : Walk Interval Tone

Finding

No walk interval tone provided for the pedestrian signal indicator.

On-Site Finding Not Found

Recommendation

Provide compliant walk interval tone.

Recommendation See Recommendation

Costing Info (Estimated)

\$150



Code Reference

CA MUTCD, CA MUTCD 4E.08

Progress

Record Number	332184	Resolution	None
Progress	Not_Started	Priority	Seven
Actual Date		Projected Date	06/30/2032
Actual Cost	\$0.00	Contractor	
Comments	No Comments		
Assignment	None	New Value	0
Designated Staff			

Paramount Boulevard & Stewart & Gray Road

Intersections - Exterior : Intersections , Pedestrian Signal Indicator

Paramount Boulevard & Stewart & Gray Road

West Crossing North To South @ 33.934989694818, -118.143890798092

Intersections , Pedestrian Signal Indicator : Vibro-tactile Indicator

Finding

There is no vibro-tactile indication at the signal.

On-Site Finding Not Found

Recommendation

Provide compliant vibro-tactile indicator at the signal.

Recommendation See Recommendation

Costing Info (Estimated)

\$900



Code Reference

CA MUTCD, CA MUTCD 4E.08

Progress

Record Number	332185	Resolution	None
Progress	Not_Started	Priority	Seven
Actual Date		Projected Date	06/30/2032
Actual Cost	\$0.00	Contractor	
Comments	No Comments		
Assignment	None	New Value	0
Designated Staff			

Paramount Boulevard & Stewart & Gray Road

Intersections - Exterior : Intersections , Pedestrian Signal Indicator

Paramount Boulevard & Stewart & Gray Road

West Crossing North To South @ 33.934989694818, -118.143890798092

Intersections , Pedestrian Signal Indicator : Speech Walk Message

Finding

Speech walk message is not provided at the signal.

On-Site Finding Not Found

Recommendation

Provide compliant speech walk message for the signal.

Recommendation See Recommendation

Costing Info (Estimated)

\$900



Code Reference

CA MUTCD, CA MUTCD 4E.08

Progress

Record Number	332186	Resolution	None
Progress	Not_Started	Priority	Seven
Actual Date		Projected Date	06/30/2032
Actual Cost	\$0.00	Contractor	
Comments	No Comments		
Assignment	None	New Value	0
Designated Staff			

Paramount Boulevard & Stewart & Gray Road

Intersections - Exterior : Intersections , Pedestrian Signal Controls

Paramount Boulevard & Stewart & Gray Road

West Crossing South To North @ 33.934825018578, -118.144030272961

Intersections , Pedestrian Signal Controls : Push Button - Distance from Crosswalk

Finding

Push button distance from crosswalk is not compliant.

On-Site Finding 123.00 inches

Recommendation

Provide a compliant push button.

Recommendation Up to 60.00 inches

Costing Info (Estimated)

\$900



Code Reference CA MUTCD 4E.08

Progress

Record Number	332164	Resolution	None
Progress	Not_Started	Priority	Seven
Actual Date		Projected Date	06/30/2032
Actual Cost	\$0.00	Contractor	
Comments	No Comments		
Assignment	None	New Value	0
Designated Staff			

Paramount Boulevard & Stewart & Gray Road

Intersections - Exterior : Intersections , Pedestrian Signal Controls

Paramount Boulevard & Stewart & Gray Road

West Crossing South To North @ 33.934825018578, -118.144030272961

Intersections , Pedestrian Signal Controls : Push Button - Clear
Ground Space Length

Finding

There is not enough clear ground space at the push button.

On-Site Finding 40.00 inches

Recommendation

Provide compliant clear ground space at the push button.

Recommendation At least 48.00 inches

Costing Info (Estimated)

Unassigned



Code Reference CA MUTCD 4E.08

Progress

Record Number	332165	Resolution	None
Progress	Not_Started	Priority	Seven
Actual Date		Projected Date	06/30/2032
Actual Cost	\$0.00	Contractor	
Comments	No Comments		
Assignment	None	New Value	0
Designated Staff			

Paramount Boulevard & Stewart & Gray Road

Intersections - Exterior : Intersections , Pedestrian Signal Controls

Paramount Boulevard & Stewart & Gray Road

West Crossing South To North @ 33.934825018578, -118.144030272961

Intersections , Pedestrian Signal Controls : Push Button - Clear
Ground Space Slope

Finding

The clear ground space is not level.

On-Site Finding 6.20 percent

Recommendation

Provide compliant level clear ground space at the control.

Recommendation Up to 2.08 percent

Costing Info (Estimated)

\$1,260



Code Reference CA 11B-305.2, CA MUTCD 4E.08

Progress

Record Number	332166	Resolution	None
Progress	Not_Started	Priority	Seven
Actual Date		Projected Date	06/30/2032
Actual Cost	\$0.00	Contractor	
Comments	No Comments		
Assignment	None	New Value	0
Designated Staff			

Paramount Boulevard & Stewart & Gray Road

Intersections - Exterior : Intersections , Pedestrian Signal Signage

Paramount Boulevard & Stewart & Gray Road

West Crossing South To North @ 33.934825018578, -118.144030272961

Intersections , Pedestrian Signal Signage : Tactile Arrow

Finding

No tactile arrow provided for the signal.

On-Site Finding Not Found

Recommendation

Provide a compliant tactile arrow at the signal.

Recommendation See Recommendation

Costing Info (Estimated)

\$900



Code Reference CA MUTCD 4E.08

Progress

Record Number	332167	Resolution	None
Progress	Not_Started	Priority	Seven
Actual Date		Projected Date	06/30/2032
Actual Cost	\$0.00	Contractor	
Comments	No Comments	New Value	0
Assignment	None		
Designated Staff			

Paramount Boulevard & Stewart & Gray Road

Intersections - Exterior : Intersections , Pedestrian Signal Signage

Paramount Boulevard & Stewart & Gray Road

West Crossing South To North @ 33.934825018578, -118.144030272961

Intersections , Pedestrian Signal Signage : Universal Tactile

Finding

Either universal tactile or universal symbol is not provided at the signal.

On-Site Finding Not Found

Recommendation

Universal tactile and universal symbol must be provided at the signal (3 braille dots forming an equilateral triangle).

Recommendation See Recommendation

Costing Info (Estimated)

\$900



Code Reference

CA MUTCD, CA MUTCD 4E.08

Progress

Record Number	332168	Resolution	None
Progress	Not_Started	Priority	Seven
Actual Date		Projected Date	06/30/2032
Actual Cost	\$0.00	Contractor	
Comments	No Comments		
Assignment	None	New Value	0
Designated Staff			

Paramount Boulevard & Stewart & Gray Road

Intersections - Exterior : Intersections , Pedestrian Signal Signage

Paramount Boulevard & Stewart & Gray Road

West Crossing South To North @ 33.934825018578, -118.144030272961

Intersections , Pedestrian Signal Signage : Street Name Information

Finding

There is no street name information related signage at the signal.

On-Site Finding Not Found

Recommendation

Provide compliant signage that includes street name.

Recommendation See Recommendation

Costing Info (Estimated)

\$158



Code Reference CA MUTCD, CA MUTCD 4E.08

Progress

Record Number	332169	Resolution	None
Progress	Not_Started	Priority	Seven
Actual Date		Projected Date	06/30/2032
Actual Cost	\$0.00	Contractor	
Comments	No Comments		
Assignment	None	New Value	0
Designated Staff			

Paramount Boulevard & Stewart & Gray Road

Intersections - Exterior : Intersections , Pedestrian Signal Signage

Paramount Boulevard & Stewart & Gray Road

West Crossing South To North @ 33.934825018578, -118.144030272961

Intersections , Pedestrian Signal Signage : No Color Coded Bands

Finding

There are no color coded bands provided at the signal.

On-Site Finding Not Found

Recommendation

Provide 2" wide yellow band and 1" wide dark border bands above and below the yellow band.

Recommendation See Recommendation

Costing Info (Estimated)

\$158



Code Reference

CA 11B-703.7.2.7, CA MUTCD 4E.08

Progress

Record Number	332170	Resolution	None
Progress	Not_Started	Priority	Seven
Actual Date		Projected Date	06/30/2032
Actual Cost	\$0.00	Contractor	
Comments	No Comments		
Assignment	None	New Value	0
Designated Staff			

Paramount Boulevard & Stewart & Gray Road

Intersections - Exterior : Intersections , Pedestrian Signal Signage

Paramount Boulevard & Stewart & Gray Road

West Crossing South To North @ 33.934825018578, -118.144030272961

Intersections , Pedestrian Signal Signage : Crosswalk Map

Finding

There is no crosswalk map provided at the signal.

On-Site Finding Not Found

Recommendation

Provide a crosswalk map.

Recommendation See Recommendation

Costing Info (Estimated)

\$158



Code Reference CA MUTCD 4E.08

Progress

Record Number	332171	Resolution	None
Progress	Not_Started	Priority	Seven
Actual Date		Projected Date	06/30/2032
Actual Cost	\$0.00	Contractor	
Comments	No Comments		
Assignment	None	New Value	0
Designated Staff			

Paramount Boulevard & Stewart & Gray Road

Intersections - Exterior : Intersections , Pedestrian Signal Indicator

Paramount Boulevard & Stewart & Gray Road

West Crossing South To North @ 33.934825018578, -118.144030272961

Intersections , Pedestrian Signal Indicator : Locator Tone

Finding

No locator tone provided for the pedestrian signal indicator.

On-Site Finding Not Found

Recommendation

Provide locator tone for the indicator.

Recommendation See Recommendation

Costing Info (Estimated)

\$900



Code Reference CA MUTCD, CA MUTCD 4E.08

Progress

Record Number	332172	Resolution	None
Progress	Not_Started	Priority	Seven
Actual Date		Projected Date	06/30/2032
Actual Cost	\$0.00	Contractor	
Comments	No Comments		
Assignment	None	New Value	0
Designated Staff			

Paramount Boulevard & Stewart & Gray Road

Intersections - Exterior : Intersections , Pedestrian Signal Indicator

Paramount Boulevard & Stewart & Gray Road

West Crossing South To North @ 33.934825018578, -118.144030272961

Intersections , Pedestrian Signal Indicator : Walk Interval Tone

Finding

No walk interval tone provided for the pedestrian signal indicator.

On-Site Finding Not Found

Recommendation

Provide compliant walk interval tone.

Recommendation See Recommendation

Costing Info (Estimated)

\$150



Code Reference CA MUTCD, CA MUTCD 4E.08

Progress

Record Number	332173	Resolution	None
Progress	Not_Started	Priority	Seven
Actual Date		Projected Date	06/30/2032
Actual Cost	\$0.00	Contractor	
Comments	No Comments		
Assignment	None	New Value	0
Designated Staff			

Paramount Boulevard & Stewart & Gray Road

Intersections - Exterior : Intersections , Pedestrian Signal Indicator

Paramount Boulevard & Stewart & Gray Road

West Crossing South To North @ 33.934825018578, -118.144030272961

Intersections , Pedestrian Signal Indicator : Vibro-tactile Indicator

Finding

There is no vibro-tactile indication at the signal.

On-Site Finding Not Found

Recommendation

Provide compliant vibro-tactile indicator at the signal.

Recommendation See Recommendation

Costing Info (Estimated)

\$900



Code Reference CA MUTCD, CA MUTCD 4E.08

Progress

Record Number	332174	Resolution	None
Progress	Not_Started	Priority	Seven
Actual Date		Projected Date	06/30/2032
Actual Cost	\$0.00	Contractor	
Comments	No Comments		
Assignment	None	New Value	0
Designated Staff			

Paramount Boulevard & Stewart & Gray Road

Intersections - Exterior : Intersections , Pedestrian Signal Indicator

Paramount Boulevard & Stewart & Gray Road

West Crossing South To North @ 33.934825018578, -118.144030272961

Intersections , Pedestrian Signal Indicator : Speech Walk Message

Finding

Speech walk message is not provided at the signal.

On-Site Finding Not Found

Recommendation

Provide compliant speech walk message for the signal.

Recommendation See Recommendation

Costing Info (Estimated)

\$900



Code Reference CA MUTCD, CA MUTCD 4E.08

Progress

Record Number	332175	Resolution	None
Progress	Not_Started	Priority	Seven
Actual Date		Projected Date	06/30/2032
Actual Cost	\$0.00	Contractor	
Comments	No Comments		
Assignment	None	New Value	0
Designated Staff			

Paramount Boulevard & Stewart & Gray Road



Paramount Boulevard & Stewart & Gray Road

Paramount Boulevard & Stewart & Gray Road
Downey, CA 90241

Date of Inspection
1/6/2017

*Estimated Facility Total: \$83,659

*Estimated facility total is for estimating purposes only and does not represent total construction, repair totals or design fees.

Prepared By

Disability Access Consultants

(800) 743-7067

Prepared Using



Accessibility Survey

City of Downey Paramount Boulevard - Florence Avenue To Firestone Boulevard

Florence Avenue To Firestone Boulevard
Downey, CA 90241

Date of Inspection
2/4/2017

Prepared By

Disability Access Consultants

(800) 743-7067

Paramount Boulevard - Florence Avenue To Firestone Boulevard

Curb Ramps - Exterior : Curb Ramp

East Side South Of Florence Avenue - 1st @ 33.953141072170, - 118.130172640085

Curb Ramp : No Detectable Warnings

Finding

The curb ramp does not provide a detectable warning surface which includes truncated domes.

On-Site Finding Not Found

Recommendation

Provide compliant detectable warnings to surface.

Recommendation See Recommendation

Costing Info (Estimated)

Provide detectable warning to surface \$248

Code Reference CA 11B-406.5.12

Progress

Record Number	351923	Resolution	None
Progress	Not_Started	Priority	Two
Actual Date		Projected Date	06/30/2020
Actual Cost	\$0.00	Contractor	
Comments	No Comments		
Assignment	Category_1	New Value	0
Designated Staff			

Paramount Boulevard - Florence Avenue To Firestone Boulevard

Curb Ramps - Exterior : Curb Ramp , Landings and Transitions

East Side South Of Florence Avenue - 1st @ 33.953141072170, - 118.130172640085

Top Landing

Curb Ramp , Landings and Transitions : Top Landing Slope

Finding

The slope at the top landing is greater than allowed.

On-Site Finding 2.70 percent

Recommendation

Provide a top landing surface that does not exceed the maximum slope and cross slope. Provide a sufficient maneuvering clearance that does not accumulate water.

Recommendation Up to 2.08 percent

Costing Info (Estimated)

Provide compliant landing \$1,260

Code Reference ADA 402, 406.4, 403.3, 406.1,CA 11B-406.5.3

Progress

Record Number	351924	Resolution	None
Progress	Not_Started	Priority	Two
Actual Date		Projected Date	06/30/2020
Actual Cost	\$0.00	Contractor	
Comments	No Comments		
Assignment	Category_1	New Value	0
Designated Staff			

Paramount Boulevard - Florence Avenue To Firestone Boulevard

Curb Ramps - Exterior : Curb Ramp

East Side South Of Florence Avenue - 2nd @ 33.953056526766, - 118.130230307579

Curb Ramp : No Detectable Warnings

Finding

The curb ramp does not provide a detectable warning surface which includes truncated domes.

On-Site Finding Not Found

Recommendation

Provide compliant detectable warnings to surface.

Recommendation See Recommendation

Costing Info (Estimated)

Provide detectable warning to surface \$248

Code Reference CA 11B-406.5.12

Progress

Record Number	351921	Resolution	None
Progress	Not_Started	Priority	Two
Actual Date		Projected Date	06/30/2020
Actual Cost	\$0.00	Contractor	
Comments	No Comments		
Assignment	Category_1	New Value	0
Designated Staff			

Paramount Boulevard - Florence Avenue To Firestone Boulevard

Curb Ramps - Exterior : Curb Ramp

East Side South Of Florence Avenue - 2nd @ 33.953056526766, - 118.130230307579

Curb Ramp : Curb Ramp Slope

Finding

The running slope is greater than allowed.

On-Site Finding 9.50 percent

Recommendation

Provide a compliant curb ramp.

Recommendation Up to 8.33 percent

Costing Info (Estimated)

Install curb ramp \$1,300

Code Reference ADA 406, 406.1, 405.2, CA 11B-406

Progress

Record Number	351922	Resolution	None
Progress	Not_Started	Priority	Two
Actual Date		Projected Date	06/30/2020
Actual Cost	\$0.00	Contractor	
Comments	No Comments		
Assignment	Category_1	New Value	0
Designated Staff			

Paramount Boulevard - Florence Avenue To Firestone Boulevard

Curb Ramps - Exterior : Curb Ramp

Northeast Corner Of 2nd Street @ 33.943593585294, -118.137135654688

Curb Ramp : No Detectable Warnings

Finding

The curb ramp does not provide a detectable warning surface which includes truncated domes.

On-Site Finding Not Found

Recommendation

Provide compliant detectable warnings to surface.

Recommendation See Recommendation

Costing Info (Estimated)

Provide detectable warning to surface \$248

Code Reference CA 11B-406.5.12

Progress

Record Number	353099	Resolution	None
Progress	Not_Started	Priority	Two
Actual Date		Projected Date	06/30/2020
Actual Cost	\$0.00	Contractor	
Comments	No Comments		
Assignment	Category_1	New Value	0
Designated Staff			

Paramount Boulevard - Florence Avenue To Firestone Boulevard

Curb Ramps - Exterior : Curb Ramp

Northeast Corner Of 2nd Street @ 33.943593585294, -118.137135654688

Curb Ramp : Curb Ramp Slope

Finding

The running slope is greater than allowed.

On-Site Finding 11.50 percent

Recommendation

Provide a compliant curb ramp.

Recommendation Up to 8.33 percent

Costing Info (Estimated)

Install curb ramp \$1,300

Code Reference ADA 406, 406.1, 405.2, CA 11B-406

Progress

Record Number	353100	Resolution	None
Progress	Not_Started	Priority	Two
Actual Date		Projected Date	06/30/2020
Actual Cost	\$0.00	Contractor	
Comments	No Comments		
Assignment	Category_1	New Value	0
Designated Staff			

Paramount Boulevard - Florence Avenue To Firestone Boulevard

Curb Ramps - Exterior : Curb Ramp

Northeast Corner Of 2nd Street @ 33.943593585294, -118.137135654688

Curb Ramp : Side Flare Slope

Finding

The slope of the curb ramp side flare is greater than allowed.

On-Site Finding 20.60 percent

Recommendation

Provide curb ramp side flares with a compliant slope.

Recommendation Up to 10.00 percent

Costing Info (Estimated)

Install flared sides \$1,300

Code Reference ADA 406, 406.3,CA 11B-406.2.2

Progress

Record Number	353101	Resolution	None
Progress	Not_Started	Priority	Two
Actual Date		Projected Date	06/30/2020
Actual Cost	\$0.00	Contractor	
Comments	No Comments		
Assignment	Category_1	New Value	0
Designated Staff			

Paramount Boulevard - Florence Avenue To Firestone Boulevard

Curb Ramps - Exterior : Curb Ramp

Northeast Corner Of 2nd Street @ 33.943593585294, -118.137135654688

Bottom Landing

Curb Ramp : Bottom Landing Slope

Finding

The bottom landing of the curb ramp is on the street, and the slope of the bottom landing is not compliant.

On-Site Finding 8.50 percent

Recommendation

Ensure the bottom landing slope is compliant and provides a smooth transition.

Recommendation Up to 5.00 percent

Costing Info (Estimated)

Repave landing \$1,260

Code Reference ADA 406, 406.2,CA 11B-406.5.8

Progress

Record Number	353102	Resolution	None
Progress	Not_Started	Priority	Two
Actual Date		Projected Date	06/30/2020
Actual Cost	\$0.00	Contractor	
Comments	No Comments		
Assignment	Category_1	New Value	0
Designated Staff			

Paramount Boulevard - Florence Avenue To Firestone Boulevard

Curb Ramps - Exterior : Curb Ramp , Landings and Transitions

Northeast Corner Of 2nd Street @ 33.943593585294, -118.137135654688

Bottom Landing

Curb Ramp , Landings and Transitions : Bottom Landing Change in Level - Curb Ramps

Finding

The transition from the bottom of the curb ramp to the walk, gutter, or street is abrupt.

On-Site Finding Not Beveled

Recommendation

Patch the transition area at the bottom of the curb ramp so that the transition is flush and free of abrupt changes.

Recommendation See Recommendation

Costing Info (Estimated)

Patch lip at curb ramp \$255

Code Reference ADA 302, 406.2

Progress

Record Number	353103	Resolution	None
Progress	Not_Started	Priority	Two
Actual Date		Projected Date	06/30/2020
Actual Cost	\$0.00	Contractor	
Comments	No Comments		
Assignment	Category_1	New Value	0
Designated Staff			

Paramount Boulevard - Florence Avenue To Firestone Boulevard

Curb Ramps - Exterior : Curb Ramp , Landings and Transitions

Northeast Corner Of 2nd Street @ 33.943593585294, -118.137135654688

Top Landing

Curb Ramp , Landings and Transitions : Top Landing Clear Length - Landings

Finding

There is not enough top landing clear length.

On-Site Finding 0.00 inches

Recommendation

Provide a level top landing with enough clear length.

Recommendation At least 48.00 inches

Costing Info (Estimated)

Provide compliant landing \$240

Code Reference ADA 406, 406.4,CA 11B-406.5.3

Progress

Record Number	353104	Resolution	None
Progress	Not_Started	Priority	Two
Actual Date		Projected Date	06/30/2020
Actual Cost	\$0.00	Contractor	
Comments	No Comments		
Assignment	Category_1	New Value	0
Designated Staff			

Paramount Boulevard - Florence Avenue To Firestone Boulevard

Curb Ramps - Exterior : Curb Ramp , Landings and Transitions

Northeast Corner Of 3rd Street @ 33.944430229146, -118.136533498764

Bottom Landing

Curb Ramp , Landings and Transitions : Bottom Landing Of Diagonal
Curb Ramp - Clear Space

Finding

There is less than the required clear space.

On-Site Finding 39.00 inches

Recommendation

Provide sufficient clear space at the bottom of the curb ramp that does not accumulate water.

Recommendation At least 48.00 inches

Costing Info (Estimated)

Provide compliant landing \$255

Code Reference ADA 406, 406.6, 406.1, 405.10

Progress

Record Number	353192	Resolution	None
Progress	Not_Started	Priority	Two
Actual Date		Projected Date	06/30/2020
Actual Cost	\$0.00	Contractor	
Comments	No Comments		
Assignment	Category_1	New Value	0
Designated Staff			

Paramount Boulevard - Florence Avenue To Firestone Boulevard

Curb Ramps - Exterior : Curb Ramp

Northeast Corner Of 3rd Street @ 33.944430229146, -118.136533498764

Bottom Landing

Curb Ramp : Bottom Landing Slope

Finding

The bottom landing of the curb ramp is on the street, and the slope of the bottom landing is not compliant.

On-Site Finding 10.80 percent

Recommendation

Ensure the bottom landing slope is compliant and provides a smooth transition.

Recommendation Up to 5.00 percent

Costing Info (Estimated)

Repave landing \$1,260

Code Reference ADA 406, 406.2,CA 11B-406.5.8

Progress

Record Number	353193	Resolution	None
Progress	Not_Started	Priority	Two
Actual Date		Projected Date	06/30/2020
Actual Cost	\$0.00	Contractor	
Comments	No Comments		
Assignment	Category_1	New Value	0
Designated Staff			

Paramount Boulevard - Florence Avenue To Firestone Boulevard

Curb Ramps - Exterior : Curb Ramp , Landings and Transitions

Northeast Corner Of 3rd Street @ 33.944430229146, -118.136533498764

Bottom Landing

Curb Ramp , Landings and Transitions : Bottom Landing Change in Level - Curb Ramps

Finding

The transition from the bottom of the curb ramp to the walk, gutter, or street is abrupt.

On-Site Finding Not Beveled

Recommendation

Patch the transition area at the bottom of the curb ramp so that the transition is flush and free of abrupt changes.

Recommendation See Recommendation

Costing Info (Estimated)

Patch lip at curb ramp \$255

Code Reference ADA 302, 406.2

Progress

Record Number	353194	Resolution	None
Progress	Not_Started	Priority	Two
Actual Date		Projected Date	06/30/2020
Actual Cost	\$0.00	Contractor	
Comments	No Comments		
Assignment	Category_1	New Value	0
Designated Staff			

Paramount Boulevard - Florence Avenue To Firestone Boulevard

Curb Ramps - Exterior : Curb Ramp , Landings and Transitions

Northeast Corner Of 3rd Street @ 33.944430229146, -118.136533498764

Top Landing

Curb Ramp , Landings and Transitions : Top Landing Slope

Finding

The slope at the top landing is greater than allowed.

On-Site Finding 8.20 percent

Recommendation

Provide a top landing surface that does not exceed the maximum slope and cross slope. Provide a sufficient maneuvering clearance that does not accumulate water.

Recommendation Up to 2.08 percent

Costing Info (Estimated)

Provide compliant landing \$1,260

Code Reference ADA 402, 406.4, 403.3, 406.1, CA 11B-406.5.3

Progress

Record Number	353195	Resolution	None
Progress	Not_Started	Priority	Two
Actual Date		Projected Date	06/30/2020
Actual Cost	\$0.00	Contractor	
Comments	No Comments		
Assignment	Category_1	New Value	0
Designated Staff			

Paramount Boulevard - Florence Avenue To Firestone Boulevard

Curb Ramps - Exterior : Curb Ramp

Northeast Corner Of 3rd Street @ 33.944430229146, -118.136533498764

Curb Ramp : No Detectable Warnings

Finding

The curb ramp does not provide a detectable warning surface which includes truncated domes.

On-Site Finding Not Found

Recommendation

Provide compliant detectable warnings to surface.

Recommendation See Recommendation

Costing Info (Estimated)

Provide detectable warning to surface \$248

Code Reference CA 11B-406.5.12

Progress

Record Number	359800	Resolution	None
Progress	Not_Started	Priority	Two
Actual Date		Projected Date	06/30/2020
Actual Cost	\$0.00	Contractor	
Comments	No Comments		
Assignment	Category_1	New Value	0
Designated Staff			

Paramount Boulevard - Florence Avenue To Firestone Boulevard

Curb Ramps - Exterior : Curb Ramp

Northeast Corner Of 3rd Street @ 33.944430229146, -118.136533498764

Curb Ramp : Not Wholly Contained Within The Marked Crossing

Finding

The curb ramp is not wholly contained within the marked crossing.

On-Site Finding Not Found

Recommendation

Provide a marked crossing on the path of travel; make certain the curb ramp is wholly contained within the marked crossing.

Recommendation See Recommendation

Costing Info (Estimated)

Install crosswalk \$800

Code Reference ADA 406, 406.5

Progress

Record Number	359801	Resolution	None
Progress	Not_Started	Priority	Two
Actual Date		Projected Date	06/30/2020
Actual Cost	\$0.00	Contractor	
Comments	No Comments		
Assignment	Category_1	New Value	0
Designated Staff			

Paramount Boulevard - Florence Avenue To Firestone Boulevard

Curb Ramps - Exterior : Curb Ramp

Northeast Corner Of 3rd Street @ 33.944430229146, -118.136533498764

Curb Ramp : Curb Ramp Slope

Finding

The running slope is greater than allowed.

On-Site Finding 11.00 percent

Recommendation

Provide a compliant curb ramp.

Recommendation Up to 8.33 percent

Costing Info (Estimated)

Install curb ramp \$1,300

Code Reference ADA 406, 406.1, 405.2, CA 11B-406

Progress

Record Number	359802	Resolution	None
Progress	Not_Started	Priority	Two
Actual Date		Projected Date	06/30/2020
Actual Cost	\$0.00	Contractor	
Comments	No Comments		
Assignment	Category_1	New Value	0
Designated Staff			

Paramount Boulevard - Florence Avenue To Firestone Boulevard

Curb Ramps - Exterior : Curb Ramp

Northeast Corner Of 3rd Street @ 33.944430229146, -118.136533498764

Curb Ramp : Curb Ramp - Cross Slope

Finding

The cross slope is greater than allowed.

On-Site Finding 4.90 percent

Recommendation

Provide a compliant curb ramp.

Recommendation Up to 2.08 percent

Costing Info (Estimated)

Install curb ramp \$1,300

Code Reference ADA 402, 406.1, 405.3, CA 11B-406.5.7

Progress

Record Number	359803	Resolution	None
Progress	Not_Started	Priority	Two
Actual Date		Projected Date	06/30/2020
Actual Cost	\$0.00	Contractor	
Comments	No Comments		
Assignment	Category_1	New Value	0
Designated Staff			

Paramount Boulevard - Florence Avenue To Firestone Boulevard

Curb Ramps - Exterior : Curb Ramp

Northeast Corner Of 3rd Street @ 33.944430229146, -118.136533498764

Curb Ramp : Side Flare Slope

Finding

The slope of the curb ramp side flare is greater than allowed.

On-Site Finding 22.00 percent

Recommendation

Provide curb ramp side flares with a compliant slope.

Recommendation Up to 10.00 percent

Costing Info (Estimated)

Install flared sides \$1,300

Code Reference ADA 406, 406.3,CA 11B-406.2.2

Progress

Record Number	359804	Resolution	None
Progress	Not_Started	Priority	Two
Actual Date		Projected Date	06/30/2020
Actual Cost	\$0.00	Contractor	
Comments	No Comments		
Assignment	Category_1	New Value	0
Designated Staff			

Paramount Boulevard - Florence Avenue To Firestone Boulevard

Curb Ramps - Exterior : Curb Ramp

Northeast Corner Of 4th Street @ 33.945749706596, -118.135557174683

Curb Ramp : No Detectable Warnings

Finding

The curb ramp does not provide a detectable warning surface which includes truncated domes.

On-Site Finding Not Found

Recommendation

Provide compliant detectable warnings to surface.

Recommendation See Recommendation

Costing Info (Estimated)

Provide detectable warning to surface \$248

Code Reference CA 11B-406.5.12

Progress

Record Number	352887	Resolution	None
Progress	Not_Started	Priority	Two
Actual Date		Projected Date	06/30/2020
Actual Cost	\$0.00	Contractor	
Comments	No Comments		
Assignment	Category_1	New Value	0
Designated Staff			

Paramount Boulevard - Florence Avenue To Firestone Boulevard

Curb Ramps - Exterior : Curb Ramp

Northeast Corner Of 4th Street @ 33.945749706596, -118.135557174683

Curb Ramp : Curb Ramp Slope

Finding

The running slope is greater than allowed.

On-Site Finding 10.70 percent

Recommendation

Provide a compliant curb ramp.

Recommendation Up to 8.33 percent

Costing Info (Estimated)

Install curb ramp \$1,300

Code Reference ADA 406, 406.1, 405.2, CA 11B-406

Progress

Record Number	352888	Resolution	None
Progress	Not_Started	Priority	Two
Actual Date		Projected Date	06/30/2020
Actual Cost	\$0.00	Contractor	
Comments	No Comments		
Assignment	Category_1	New Value	0
Designated Staff			

Paramount Boulevard - Florence Avenue To Firestone Boulevard

Curb Ramps - Exterior : Curb Ramp

Northeast Corner Of 4th Street @ 33.945749706596, -118.135557174683

Curb Ramp : Side Flare Slope

Finding

The slope of the curb ramp side flare is greater than allowed.

On-Site Finding 27.80 percent

Recommendation

Provide curb ramp side flares with a compliant slope.

Recommendation Up to 10.00 percent

Costing Info (Estimated)

Install flared sides \$1,300

Code Reference ADA 406, 406.3,CA 11B-406.2.2

Progress

Record Number	352889	Resolution	None
Progress	Not_Started	Priority	Two
Actual Date		Projected Date	06/30/2020
Actual Cost	\$0.00	Contractor	
Comments	No Comments		
Assignment	Category_1	New Value	0
Designated Staff			

Paramount Boulevard - Florence Avenue To Firestone Boulevard

Curb Ramps - Exterior : Curb Ramp

Northeast Corner Of 4th Street @ 33.945749706596, -118.135557174683

Bottom Landing

Curb Ramp : Bottom Landing Slope

Finding

The bottom landing of the curb ramp is on the street, and the slope of the bottom landing is not compliant.

On-Site Finding 10.10 percent

Recommendation

Ensure the bottom landing slope is compliant and provides a smooth transition.

Recommendation Up to 5.00 percent

Costing Info (Estimated)

Repave landing \$1,260

Code Reference ADA 406, 406.2,CA 11B-406.5.8

Progress

Record Number	352890	Resolution	None
Progress	Not_Started	Priority	Two
Actual Date		Projected Date	06/30/2020
Actual Cost	\$0.00	Contractor	
Comments	No Comments		
Assignment	Category_1	New Value	0
Designated Staff			

Paramount Boulevard - Florence Avenue To Firestone Boulevard

Curb Ramps - Exterior : Curb Ramp , Landings and Transitions

Northeast Corner Of 4th Street @ 33.945749706596, -118.135557174683

Bottom Landing

Curb Ramp , Landings and Transitions : Bottom Landing Change in Level - Curb Ramps

Finding

The transition from the bottom of the curb ramp to the walk, gutter, or street is abrupt.

On-Site Finding Not Beveled

Recommendation

Patch the transition area at the bottom of the curb ramp so that the transition is flush and free of abrupt changes.

Recommendation See Recommendation

Costing Info (Estimated)

Patch lip at curb ramp \$255

Code Reference ADA 302, 406.2

Progress

Record Number	352891	Resolution	None
Progress	Not_Started	Priority	Two
Actual Date		Projected Date	06/30/2020
Actual Cost	\$0.00	Contractor	
Comments	No Comments		
Assignment	Category_1	New Value	0
Designated Staff			

Paramount Boulevard - Florence Avenue To Firestone Boulevard

Curb Ramps - Exterior : Curb Ramp , Landings and Transitions

Northeast Corner Of 4th Street @ 33.945749706596, -118.135557174683

Top Landing

Curb Ramp , Landings and Transitions : Top Landing Change in Level
- Curb Ramps

Finding

The transition from the top of the curb ramp to the walk, gutter, or street is abrupt.

On-Site Finding Not Beveled

Recommendation

Patch the transition area at the top of the curb ramp so that the transition is flush and free of abrupt changes.

Recommendation See Recommendation

Costing Info (Estimated)

Patch lip at curb ramp \$155

Code Reference ADA 302, 406.2

Progress

Record Number	352892	Resolution	None
Progress	Not_Started	Priority	Two
Actual Date		Projected Date	06/30/2020
Actual Cost	\$0.00	Contractor	
Comments	No Comments		
Assignment	Category_1	New Value	0
Designated Staff			

Paramount Boulevard - Florence Avenue To Firestone Boulevard

Curb Ramps - Exterior : Curb Ramp , Landings and Transitions

Northeast Corner Of 4th Street @ 33.945749706596, -118.135557174683

Top Landing

Curb Ramp , Landings and Transitions : Top Landing Clear Length - Landings

Finding

There is not enough top landing clear length.

On-Site Finding 30.00 inches

Recommendation

Provide a level top landing with enough clear length.

Recommendation At least 48.00 inches

Costing Info (Estimated)

Provide compliant landing \$240

Code Reference ADA 406, 406.4,CA 11B-406.5.3

Progress

Record Number	352893	Resolution	None
Progress	Not_Started	Priority	Two
Actual Date		Projected Date	06/30/2020
Actual Cost	\$0.00	Contractor	
Comments	No Comments		
Assignment	Category_1	New Value	0
Designated Staff			

Paramount Boulevard - Florence Avenue To Firestone Boulevard

Curb Ramps - Exterior : Curb Ramp

Northeast Corner Of 5th Street @ 33.946328223142, -118.135136067867

Curb Ramp : Curb Ramp - Cross Slope

Finding

The cross slope is greater than allowed.

On-Site Finding 2.60 percent

Recommendation

Provide a compliant curb ramp.

Recommendation Up to 2.08 percent

Costing Info (Estimated)

Install curb ramp \$1,300

Code Reference ADA 402, 406.1, 405.3, CA 11B-406.5.7

Progress

Record Number	353105	Resolution	None
Progress	Not_Started	Priority	Two
Actual Date		Projected Date	06/30/2020
Actual Cost	\$0.00	Contractor	
Comments	No Comments		
Assignment	Category_1	New Value	0
Designated Staff			

Paramount Boulevard - Florence Avenue To Firestone Boulevard

Curb Ramps - Exterior : Curb Ramp

Northeast Corner Of 5th Street @ 33.946328223142, -118.135136067867

Curb Ramp : Appurtenances

Finding

Utilities, gratings or other appurtenances are located on the curb ramp.

On-Site Finding Not Compliant

Recommendation

Provide a compliant curb ramp free of appurtenances.

Recommendation See Recommendation

Costing Info (Estimated)

Install curb ramp \$1,440

Code Reference ADA 303.3,CA 11B-303.3

Progress

Record Number	353106	Resolution	None
Progress	Not_Started	Priority	Two
Actual Date		Projected Date	06/30/2020
Actual Cost	\$0.00	Contractor	
Comments	No Comments		
Assignment	Category_1	New Value	0
Designated Staff			

Paramount Boulevard - Florence Avenue To Firestone Boulevard

Curb Ramps - Exterior : Curb Ramp

Northeast Corner Of 5th Street @ 33.946328223142, -118.135136067867

Bottom Landing

Curb Ramp : Bottom Landing Slope

Finding

The bottom landing of the curb ramp is on the street, and the slope of the bottom landing is not compliant.

On-Site Finding 5.90 percent

Recommendation

Ensure the bottom landing slope is compliant and provides a smooth transition.

Recommendation Up to 5.00 percent

Costing Info (Estimated)

Repave landing \$1,260

Code Reference ADA 406, 406.2,CA 11B-406.5.8

Progress

Record Number	353107	Resolution	None
Progress	Not_Started	Priority	Two
Actual Date		Projected Date	06/30/2020
Actual Cost	\$0.00	Contractor	
Comments	No Comments		
Assignment	Category_1	New Value	0
Designated Staff			

Paramount Boulevard - Florence Avenue To Firestone Boulevard

Curb Ramps - Exterior : Curb Ramp , Landings and Transitions

Northeast Corner Of 5th Street @ 33.946328223142, -118.135136067867

Top Landing

Curb Ramp , Landings and Transitions : Top Landing Slope

Finding

The slope at the top landing is greater than allowed.

On-Site Finding 2.50 percent

Recommendation

Provide a top landing surface that does not exceed the maximum slope and cross slope. Provide a sufficient maneuvering clearance that does not accumulate water.

Recommendation Up to 2.08 percent

Costing Info (Estimated)

Provide compliant landing \$1,260

Code Reference ADA 402, 406.4, 403.3, 406.1, CA 11B-406.5.3

Progress

Record Number	353108	Resolution	None
Progress	Not_Started	Priority	Two
Actual Date		Projected Date	06/30/2020
Actual Cost	\$0.00	Contractor	
Comments	No Comments		
Assignment	Category_1	New Value	0
Designated Staff			

Paramount Boulevard - Florence Avenue To Firestone Boulevard

Curb Ramps - Exterior : Curb Ramp

Northeast Corner Of 7th Street @ 33.948466475175, -118.133548200130

Curb Ramp : No Detectable Warnings

Finding

The curb ramp does not provide a detectable warning surface which includes truncated domes.

On-Site Finding Not Found

Recommendation

Provide compliant detectable warnings to surface.

Recommendation See Recommendation

Costing Info (Estimated)

Provide detectable warning to surface \$248

Code Reference CA 11B-406.5.12

Progress

Record Number	353094	Resolution	None
Progress	Not_Started	Priority	Two
Actual Date		Projected Date	06/30/2020
Actual Cost	\$0.00	Contractor	
Comments	No Comments		
Assignment	Category_1	New Value	0
Designated Staff			

Paramount Boulevard - Florence Avenue To Firestone Boulevard

Curb Ramps - Exterior : Curb Ramp

Northeast Corner Of 7th Street @ 33.948466475175, -118.133548200130

Curb Ramp : Not Wholly Contained Within The Marked Crossing

Finding

The curb ramp is not wholly contained within the marked crossing.

On-Site Finding Not Found

Recommendation

Provide a marked crossing on the path of travel; make certain the curb ramp is wholly contained within the marked crossing.

Recommendation See Recommendation

Costing Info (Estimated)

Install crosswalk \$800

Code Reference ADA 406, 406.5

Progress

Record Number	353095	Resolution	None
Progress	Not_Started	Priority	Two
Actual Date		Projected Date	06/30/2020
Actual Cost	\$0.00	Contractor	
Comments	No Comments		
Assignment	Category_1	New Value	0
Designated Staff			

Paramount Boulevard - Florence Avenue To Firestone Boulevard

Curb Ramps - Exterior : Curb Ramp

Northeast Corner Of 7th Street @ 33.948466475175, -118.133548200130

Curb Ramp : Curb Ramp Slope

Finding

The running slope is greater than allowed.

On-Site Finding 9.70 percent

Recommendation

Provide a compliant curb ramp.

Recommendation Up to 8.33 percent

Costing Info (Estimated)

Install curb ramp \$1,300

Code Reference ADA 406, 406.1, 405.2, CA 11B-406

Progress

Record Number	353096	Resolution	None
Progress	Not_Started	Priority	Two
Actual Date		Projected Date	06/30/2020
Actual Cost	\$0.00	Contractor	
Comments	No Comments		
Assignment	Category_1	New Value	0
Designated Staff			

Paramount Boulevard - Florence Avenue To Firestone Boulevard

Curb Ramps - Exterior : Curb Ramp

Northeast Corner Of 7th Street @ 33.948466475175, -118.133548200130

Curb Ramp : Side Flare Slope

Finding

The slope of the curb ramp side flare is greater than allowed.

On-Site Finding 15.80 percent

Recommendation

Provide curb ramp side flares with a compliant slope.

Recommendation Up to 10.00 percent

Costing Info (Estimated)

Install flared sides \$1,300

Code Reference ADA 406, 406.3,CA 11B-406.2.2

Progress

Record Number	353097	Resolution	None
Progress	Not_Started	Priority	Two
Actual Date		Projected Date	06/30/2020
Actual Cost	\$0.00	Contractor	
Comments	No Comments		
Assignment	Category_1	New Value	0
Designated Staff			

Paramount Boulevard - Florence Avenue To Firestone Boulevard

Curb Ramps - Exterior : Curb Ramp

Northeast Corner Of 7th Street @ 33.948466475175, -118.133548200130

Bottom Landing

Curb Ramp : Bottom Landing Slope

Finding

The bottom landing of the curb ramp is on the street, and the slope of the bottom landing is not compliant.

On-Site Finding 9.60 percent

Recommendation

Ensure the bottom landing slope is compliant and provides a smooth transition.

Recommendation Up to 5.00 percent

Costing Info (Estimated)

Repave landing \$1,260

Code Reference ADA 406, 406.2,CA 11B-406.5.8

Progress

Record Number	353098	Resolution	None
Progress	Not_Started	Priority	Two
Actual Date		Projected Date	06/30/2020
Actual Cost	\$0.00	Contractor	
Comments	No Comments		
Assignment	Category_1	New Value	0
Designated Staff			

Paramount Boulevard - Florence Avenue To Firestone Boulevard

Curb Ramps - Exterior : Curb Ramp

Southeast Corner Of 2nd Street @ 33.943464527797, -118.137232214212

Curb Ramp : No Detectable Warnings

Finding

The curb ramp does not provide a detectable warning surface which includes truncated domes.

On-Site Finding Not Found

Recommendation

Provide compliant detectable warnings to surface.

Recommendation See Recommendation

Costing Info (Estimated)

Provide detectable warning to surface \$248

Code Reference CA 11B-406.5.12

Progress

Record Number	353314	Resolution	None
Progress	Not_Started	Priority	Two
Actual Date		Projected Date	06/30/2020
Actual Cost	\$0.00	Contractor	
Comments	No Comments		
Assignment	Category_1	New Value	0
Designated Staff			

Paramount Boulevard - Florence Avenue To Firestone Boulevard

Curb Ramps - Exterior : Curb Ramp

Southeast Corner Of 2nd Street @ 33.943464527797, -118.137232214212

Curb Ramp : Curb Ramp Slope

Finding

The running slope is greater than allowed.

On-Site Finding 13.00 percent

Recommendation

Provide a compliant curb ramp.

Recommendation Up to 8.33 percent

Costing Info (Estimated)

Install curb ramp \$1,300

Code Reference ADA 406, 406.1, 405.2, CA 11B-406

Progress

Record Number	353315	Resolution	None
Progress	Not_Started	Priority	Two
Actual Date		Projected Date	06/30/2020
Actual Cost	\$0.00	Contractor	
Comments	No Comments		
Assignment	Category_1	New Value	0
Designated Staff			

Paramount Boulevard - Florence Avenue To Firestone Boulevard

Curb Ramps - Exterior : Curb Ramp

Southeast Corner Of 2nd Street @ 33.943464527797, -118.137232214212

Curb Ramp : Side Flare Slope

Finding

The slope of the curb ramp side flare is greater than allowed.

On-Site Finding 20.10 percent

Recommendation

Provide curb ramp side flares with a compliant slope.

Recommendation Up to 10.00 percent

Costing Info (Estimated)

Install flared sides \$1,300

Code Reference ADA 406, 406.3,CA 11B-406.2.2

Progress

Record Number	353316	Resolution	None
Progress	Not_Started	Priority	Two
Actual Date		Projected Date	06/30/2020
Actual Cost	\$0.00	Contractor	
Comments	No Comments		
Assignment	Category_1	New Value	0
Designated Staff			

Paramount Boulevard - Florence Avenue To Firestone Boulevard

Curb Ramps - Exterior : Curb Ramp

Southeast Corner Of 2nd Street @ 33.943464527797, -118.137232214212

Bottom Landing

Curb Ramp : Bottom Landing Slope

Finding

The bottom landing of the curb ramp is on the street, and the slope of the bottom landing is not compliant.

On-Site Finding 11.40 percent

Recommendation

Ensure the bottom landing slope is compliant and provides a smooth transition.

Recommendation Up to 5.00 percent

Costing Info (Estimated)

Repave landing \$1,260

Code Reference ADA 406, 406.2,CA 11B-406.5.8

Progress

Record Number	353317	Resolution	None
Progress	Not_Started	Priority	Two
Actual Date		Projected Date	06/30/2020
Actual Cost	\$0.00	Contractor	
Comments	No Comments		
Assignment	Category_1	New Value	0
Designated Staff			

Paramount Boulevard - Florence Avenue To Firestone Boulevard

Curb Ramps - Exterior : Curb Ramp , Landings and Transitions

Southeast Corner Of 2nd Street @ 33.943464527797, -118.137232214212

Bottom Landing

Curb Ramp , Landings and Transitions : Bottom Landing Change in Level - Curb Ramps

Finding

The transition from the bottom of the curb ramp to the walk, gutter, or street is abrupt.

On-Site Finding Not Beveled

Recommendation

Patch the transition area at the bottom of the curb ramp so that the transition is flush and free of abrupt changes.

Recommendation See Recommendation

Costing Info (Estimated)

Patch lip at curb ramp \$255

Code Reference ADA 302, 406.2

Progress

Record Number	353318	Resolution	None
Progress	Not_Started	Priority	Two
Actual Date		Projected Date	06/30/2020
Actual Cost	\$0.00	Contractor	
Comments	No Comments		
Assignment	Category_1	New Value	0
Designated Staff			

Paramount Boulevard - Florence Avenue To Firestone Boulevard

Curb Ramps - Exterior : Curb Ramp , Landings and Transitions

Southeast Corner Of 2nd Street @ 33.943464527797, -118.137232214212

Top Landing

Curb Ramp , Landings and Transitions : Top Landing Slope

Finding

The slope at the top landing is greater than allowed.

On-Site Finding 3.20 percent

Recommendation

Provide a top landing surface that does not exceed the maximum slope and cross slope. Provide a sufficient maneuvering clearance that does not accumulate water.

Recommendation Up to 2.08 percent

Costing Info (Estimated)

Provide compliant landing \$1,260

Code Reference ADA 402, 406.4, 403.3, 406.1, CA 11B-406.5.3

Progress

Record Number	353319	Resolution	None
Progress	Not_Started	Priority	Two
Actual Date		Projected Date	06/30/2020
Actual Cost	\$0.00	Contractor	
Comments	No Comments		
Assignment	Category_1	New Value	0
Designated Staff			

Paramount Boulevard - Florence Avenue To Firestone Boulevard

Curb Ramps - Exterior : Curb Ramp , Landings and Transitions

Southeast Corner Of 2nd Street @ 33.943464527797, -118.137232214212

Top Landing

Curb Ramp , Landings and Transitions : Top Landing Clear Length - Landings

Finding

There is not enough top landing clear length.

On-Site Finding 34.00 inches

Recommendation

Provide a level top landing with enough clear length.

Recommendation At least 48.00 inches

Costing Info (Estimated)

Provide compliant landing \$240

Code Reference ADA 406, 406.4,CA 11B-406.5.3

Progress

Record Number	353320	Resolution	None
Progress	Not_Started	Priority	Two
Actual Date		Projected Date	06/30/2020
Actual Cost	\$0.00	Contractor	
Comments	No Comments		
Assignment	Category_1	New Value	0
Designated Staff			

Paramount Boulevard - Florence Avenue To Firestone Boulevard

Curb Ramps - Exterior : Curb Ramp

Southeast Corner Of 3rd Street @ 33.944311185908, -118.136616647244

Bottom Landing

Curb Ramp : Bottom Landing Slope

Finding

The bottom landing of the curb ramp is on the street, and the slope of the bottom landing is not compliant.

On-Site Finding 6.80 percent

Recommendation

Ensure the bottom landing slope is compliant and provides a smooth transition.

Recommendation Up to 5.00 percent

Costing Info (Estimated)

Repave landing \$1,260

Code Reference ADA 406, 406.2,CA 11B-406.5.8

Progress

Record Number	352894	Resolution	None
Progress	Not_Started	Priority	Two
Actual Date		Projected Date	06/30/2020
Actual Cost	\$0.00	Contractor	
Comments	No Comments		
Assignment	Category_1	New Value	0
Designated Staff			

Paramount Boulevard - Florence Avenue To Firestone Boulevard

Curb Ramps - Exterior : Curb Ramp

Southeast Corner Of 4th Street @ 33.945569475638, -118.135657757521

Curb Ramp : No Detectable Warnings

Finding

The curb ramp does not provide a detectable warning surface which includes truncated domes.

On-Site Finding Not Found

Recommendation

Provide compliant detectable warnings to surface.

Recommendation See Recommendation

Costing Info (Estimated)

Provide detectable warning to surface \$248

Code Reference CA 11B-406.5.12

Progress

Record Number	353202	Resolution	None
Progress	Not_Started	Priority	Two
Actual Date		Projected Date	06/30/2020
Actual Cost	\$0.00	Contractor	
Comments	No Comments		
Assignment	Category_1	New Value	0
Designated Staff			

Paramount Boulevard - Florence Avenue To Firestone Boulevard

Curb Ramps - Exterior : Curb Ramp

Southeast Corner Of 4th Street @ 33.945569475638, -118.135657757521

Curb Ramp : Curb Ramp Slope

Finding

The running slope is greater than allowed.

On-Site Finding 10.10 percent

Recommendation

Provide a compliant curb ramp.

Recommendation Up to 8.33 percent

Costing Info (Estimated)

Install curb ramp \$1,300

Code Reference ADA 406, 406.1, 405.2, CA 11B-406

Progress

Record Number	353203	Resolution	None
Progress	Not_Started	Priority	Two
Actual Date		Projected Date	06/30/2020
Actual Cost	\$0.00	Contractor	
Comments	No Comments		
Assignment	Category_1	New Value	0
Designated Staff			

Paramount Boulevard - Florence Avenue To Firestone Boulevard

Curb Ramps - Exterior : Curb Ramp

Southeast Corner Of 4th Street @ 33.945569475638, -118.135657757521

Curb Ramp : Side Flare Slope

Finding

The slope of the curb ramp side flare is greater than allowed.

On-Site Finding 18.80 percent

Recommendation

Provide curb ramp side flares with a compliant slope.

Recommendation Up to 10.00 percent

Costing Info (Estimated)

Install flared sides \$1,300

Code Reference ADA 406, 406.3,CA 11B-406.2.2

Progress

Record Number	353204	Resolution	None
Progress	Not_Started	Priority	Two
Actual Date		Projected Date	06/30/2020
Actual Cost	\$0.00	Contractor	
Comments	No Comments		
Assignment	Category_1	New Value	0
Designated Staff			

Paramount Boulevard - Florence Avenue To Firestone Boulevard

Curb Ramps - Exterior : Curb Ramp

Southeast Corner Of 4th Street @ 33.945569475638, -118.135657757521

Bottom Landing

Curb Ramp : Bottom Landing Slope

Finding

The bottom landing of the curb ramp is on the street, and the slope of the bottom landing is not compliant.

On-Site Finding 8.50 percent

Recommendation

Ensure the bottom landing slope is compliant and provides a smooth transition.

Recommendation Up to 5.00 percent

Costing Info (Estimated)

Repave landing \$1,260

Code Reference ADA 406, 406.2,CA 11B-406.5.8

Progress

Record Number	353205	Resolution	None
Progress	Not_Started	Priority	Two
Actual Date		Projected Date	06/30/2020
Actual Cost	\$0.00	Contractor	
Comments	No Comments		
Assignment	Category_1	New Value	0
Designated Staff			

Paramount Boulevard - Florence Avenue To Firestone Boulevard

Curb Ramps - Exterior : Curb Ramp , Landings and Transitions

Southeast Corner Of 4th Street @ 33.945569475638, -118.135657757521

Bottom Landing

Curb Ramp , Landings and Transitions : Bottom Landing Change in Level - Curb Ramps

Finding

The transition from the bottom of the curb ramp to the walk, gutter, or street is abrupt.

On-Site Finding Not Beveled

Recommendation

Patch the transition area at the bottom of the curb ramp so that the transition is flush and free of abrupt changes.

Recommendation See Recommendation

Costing Info (Estimated)

Patch lip at curb ramp \$255

Code Reference ADA 302, 406.2

Progress

Record Number	353206	Resolution	None
Progress	Not_Started	Priority	Two
Actual Date		Projected Date	06/30/2020
Actual Cost	\$0.00	Contractor	
Comments	No Comments		
Assignment	Category_1	New Value	0
Designated Staff			

Paramount Boulevard - Florence Avenue To Firestone Boulevard

Curb Ramps - Exterior : Curb Ramp , Landings and Transitions

Southwest Corner Of 4th Street @ 33.945569475638, -118.135657757521

Top Landing

Curb Ramp , Landings and Transitions : Top Landing Slope

Finding

The slope at the top landing is greater than allowed.

On-Site Finding 5.50 percent

Recommendation

Provide a top landing surface that does not exceed the maximum slope and cross slope. Provide a sufficient maneuvering clearance that does not accumulate water.

Recommendation Up to 2.08 percent

Costing Info (Estimated)

Provide compliant landing \$1,260

Code Reference ADA 402, 406.4, 403.3, 406.1, CA 11B-406.5.3

Progress

Record Number	353207	Resolution	None
Progress	Not_Started	Priority	Two
Actual Date		Projected Date	06/30/2020
Actual Cost	\$0.00	Contractor	
Comments	No Comments		
Assignment	Category_1	New Value	0
Designated Staff			

Paramount Boulevard - Florence Avenue To Firestone Boulevard

Curb Ramps - Exterior : Curb Ramp

Southeast Corner Of 5th Street @ 33.946181369315, -118.135247379541

Curb Ramp : Not Wholly Contained Within The Marked Crossing

Finding

The curb ramp is not wholly contained within the marked crossing.

On-Site Finding Not Found

Recommendation

Provide a marked crossing on the path of travel; make certain the curb ramp is wholly contained within the marked crossing.

Recommendation See Recommendation

Costing Info (Estimated)

Install crosswalk \$800

Code Reference ADA 406, 406.5

Progress

Record Number	352773	Resolution	None
Progress	Not_Started	Priority	Two
Actual Date		Projected Date	06/30/2020
Actual Cost	\$0.00	Contractor	
Comments	No Comments		
Assignment	Category_1	New Value	0
Designated Staff			

Paramount Boulevard - Florence Avenue To Firestone Boulevard

Curb Ramps - Exterior : Curb Ramp

Southeast Corner Of 5th Street @ 33.946181369315, -118.135247379541

Curb Ramp : Appurtenances

Finding

Utilities, gratings or other appurtenances are located on the curb ramp.

On-Site Finding Not Compliant

Recommendation

Provide a compliant curb ramp free of appurtenances.

Recommendation See Recommendation

Costing Info (Estimated)

Install curb ramp \$1,440

Code Reference ADA 303.3,CA 11B-303.3

Progress

Record Number	352774	Resolution	None
Progress	Not_Started	Priority	Two
Actual Date		Projected Date	06/30/2020
Actual Cost	\$0.00	Contractor	
Comments	No Comments		
Assignment	Category_1	New Value	0
Designated Staff			

Paramount Boulevard - Florence Avenue To Firestone Boulevard

Curb Ramps - Exterior : Curb Ramp , Landings and Transitions

Southeast Corner Of 5th Street @ 33.946181369315, -118.135247379541

Bottom Landing

Curb Ramp , Landings and Transitions : Bottom Landing Of Diagonal
Curb Ramp - Clear Space

Finding

There is less than the required clear space.

On-Site Finding 33.00 inches

Recommendation

Provide sufficient clear space at the bottom of the curb ramp that does not accumulate water.

Recommendation At least 48.00 inches

Costing Info (Estimated)

Provide compliant landing \$255

Code Reference ADA 406, 406.6, 406.1, 405.10

Progress

Record Number	352775	Resolution	None
Progress	Not_Started	Priority	Two
Actual Date		Projected Date	06/30/2020
Actual Cost	\$0.00	Contractor	
Comments	No Comments		
Assignment	Category_1	New Value	0
Designated Staff			

Paramount Boulevard - Florence Avenue To Firestone Boulevard

Curb Ramps - Exterior : Curb Ramp

Southeast Corner Of 5th Street @ 33.946181369315, -118.135247379541

Bottom Landing

Curb Ramp : Bottom Landing Slope

Finding

The bottom landing of the curb ramp is on the street, and the slope of the bottom landing is not compliant.

On-Site Finding 11.70 percent

Recommendation

Ensure the bottom landing slope is compliant and provides a smooth transition.

Recommendation Up to 5.00 percent

Costing Info (Estimated)

Repave landing \$1,260

Code Reference ADA 406, 406.2,CA 11B-406.5.8

Progress

Record Number	352776	Resolution	None
Progress	Not_Started	Priority	Two
Actual Date		Projected Date	06/30/2020
Actual Cost	\$0.00	Contractor	
Comments	No Comments		
Assignment	Category_1	New Value	0
Designated Staff			

Paramount Boulevard - Florence Avenue To Firestone Boulevard

Curb Ramps - Exterior : Curb Ramp , Landings and Transitions

Southeast Corner Of 5th Street @ 33.946181369315, -118.135247379541

Top Landing

Curb Ramp , Landings and Transitions : Top Landing Clear Length - Landings

Finding

There is not enough top landing clear length.

On-Site Finding 45.50 inches

Recommendation

Provide a level top landing with enough clear length.

Recommendation At least 48.00 inches

Costing Info (Estimated)

Provide compliant landing \$240

Code Reference ADA 406, 406.4,CA 11B-406.5.3

Progress

Record Number	352777	Resolution	None
Progress	Not_Started	Priority	Two
Actual Date		Projected Date	06/30/2020
Actual Cost	\$0.00	Contractor	
Comments	No Comments		
Assignment	Category_1	New Value	0
Designated Staff			

Paramount Boulevard - Florence Avenue To Firestone Boulevard

Curb Ramps - Exterior : Curb Ramp

Southeast Corner Of 7th Street @ 33.948353091, -118.133628666401

Curb Ramp : No Detectable Warnings

Finding

The curb ramp does not provide a detectable warning surface which includes truncated domes.

On-Site Finding Not Found

Recommendation

Provide compliant detectable warnings to surface.

Recommendation See Recommendation

Costing Info (Estimated)

Provide detectable warning to surface \$248

Code Reference CA 11B-406.5.12

Progress

Record Number	353196	Resolution	None
Progress	Not_Started	Priority	Two
Actual Date		Projected Date	06/30/2020
Actual Cost	\$0.00	Contractor	
Comments	No Comments		
Assignment	Category_1	New Value	0
Designated Staff			

Paramount Boulevard - Florence Avenue To Firestone Boulevard

Curb Ramps - Exterior : Curb Ramp

Southeast Corner Of 7th Street @ 33.948353091, -118.133628666401

Curb Ramp : Curb Ramp Slope

Finding

The running slope is greater than allowed.

On-Site Finding 12.60 percent

Recommendation

Provide a compliant curb ramp.

Recommendation Up to 8.33 percent

Costing Info (Estimated)

Install curb ramp \$1,300

Code Reference ADA 406, 406.1, 405.2, CA 11B-406

Progress

Record Number	353197	Resolution	None
Progress	Not_Started	Priority	Two
Actual Date		Projected Date	06/30/2020
Actual Cost	\$0.00	Contractor	
Comments	No Comments		
Assignment	Category_1	New Value	0
Designated Staff			

Paramount Boulevard - Florence Avenue To Firestone Boulevard

Curb Ramps - Exterior : Curb Ramp

Southeast Corner Of 7th Street @ 33.948353091, -118.133628666401

Curb Ramp : Side Flare Slope

Finding

The slope of the curb ramp side flare is greater than allowed.

On-Site Finding 13.30 percent

Recommendation

Provide curb ramp side flares with a compliant slope.

Recommendation Up to 10.00 percent

Costing Info (Estimated)

Install flared sides \$1,300

Code Reference ADA 406, 406.3,CA 11B-406.2.2

Progress

Record Number	353198	Resolution	None
Progress	Not_Started	Priority	Two
Actual Date		Projected Date	06/30/2020
Actual Cost	\$0.00	Contractor	
Comments	No Comments		
Assignment	Category_1	New Value	0
Designated Staff			

Paramount Boulevard - Florence Avenue To Firestone Boulevard

Curb Ramps - Exterior : Curb Ramp

Southeast Corner Of 7th Street @ 33.948353091, -118.133628666401

Bottom Landing

Curb Ramp : Bottom Landing Slope

Finding

The bottom landing of the curb ramp is on the street, and the slope of the bottom landing is not compliant.

On-Site Finding 10.40 percent

Recommendation

Ensure the bottom landing slope is compliant and provides a smooth transition.

Recommendation Up to 5.00 percent

Costing Info (Estimated)

Repave landing \$1,260

Code Reference ADA 406, 406.2,CA 11B-406.5.8

Progress

Record Number	353199	Resolution	None
Progress	Not_Started	Priority	Two
Actual Date		Projected Date	06/30/2020
Actual Cost	\$0.00	Contractor	
Comments	No Comments		
Assignment	Category_1	New Value	0
Designated Staff			

Paramount Boulevard - Florence Avenue To Firestone Boulevard

Curb Ramps - Exterior : Curb Ramp , Landings And Transitions

Southeast Corner Of 7th Street @ 33.948353091, -118.133628666401

Bottom Landing

Curb Ramp , Landings And Transitions : Bottom Landing Change in Level

Finding

The transition from the bottom of the curb ramp to the walk, gutter, or street is abrupt.

On-Site Finding 0.62 inches

Recommendation

Patch the transition area at the bottom of the curb ramp so that the transition is flush and free of abrupt changes.

Recommendation Up to 0.50 inches

Costing Info (Estimated)

Patch lip at curb ramp \$255

Code Reference ADA 302, 303, 406.2, 303.1

Progress

Record Number	353200	Resolution	None
Progress	Not_Started	Priority	Two
Actual Date		Projected Date	06/30/2020
Actual Cost	\$0.00	Contractor	
Comments	No Comments		
Assignment	Category_1	New Value	0
Designated Staff			

Paramount Boulevard - Florence Avenue To Firestone Boulevard

Curb Ramps - Exterior : Curb Ramp , Landings and Transitions

Southeast Corner Of 7th Street @ 33.948353091, -118.133628666401

Top Landing

Curb Ramp , Landings and Transitions : Top Landing Clear Length - Landings

Finding

There is not enough top landing clear length.

On-Site Finding 0.00 inches

Recommendation

Provide a level top landing with enough clear length.

Recommendation At least 48.00 inches

Costing Info (Estimated)

Provide compliant landing \$240

Code Reference ADA 406, 406.4,CA 11B-406.5.3

Progress

Record Number	353201	Resolution	None
Progress	Not_Started	Priority	Two
Actual Date		Projected Date	06/30/2020
Actual Cost	\$0.00	Contractor	
Comments	No Comments		
Assignment	Category_1	New Value	0
Designated Staff			

Paramount Boulevard - Florence Avenue To Firestone Boulevard

Sidewalks - Exterior : Sidewalks

East Side

3rd Street East Crossing @ 33.944372376378, -118.136571049690

Sidewalks : Vehicular Traffic Cross Slope

Finding

Cross slope at vehicular traffic is not compliant.

On-Site Finding 3.40 percent

Recommendation

Repave the surface to provide a compliant cross slope.

Recommendation Up to 2.08 percent

Costing Info (Estimated)

Repave surface \$1,092

Code Reference ADA 206, 302, CA 11B-403.3

Progress

Record Number	352746	Resolution	None
Progress	Not_Started	Priority	Two
Actual Date		Projected Date	06/30/2020
Actual Cost	\$0.00	Contractor	
Comments	No Comments		
Assignment	Category_1	New Value	0
Designated Staff			

Paramount Boulevard - Florence Avenue To Firestone Boulevard

Sidewalks - Exterior : Sidewalks

East Side

Alley South Of 2nd Street @ 33.943119631803, -118.137485682964

Sidewalks : Vehicular Traffic Cross Slope

Finding

Cross slope at vehicular traffic is not compliant.

On-Site Finding 8.60 percent

Recommendation

Repave the surface to provide a compliant cross slope.

Recommendation Up to 2.08 percent

Costing Info (Estimated)

Repave surface \$1,092

Code Reference ADA 206, 302, CA 11B-403.3

Progress

Record Number	352759	Resolution	None
Progress	Not_Started	Priority	Two
Actual Date		Projected Date	06/30/2020
Actual Cost	\$0.00	Contractor	
Comments	No Comments		
Assignment	Category_1	New Value	0
Designated Staff			

Paramount Boulevard - Florence Avenue To Firestone Boulevard

Sidewalks - Exterior : Sidewalks , Hazards & Gratings

East Side

Bush South Of 7th Street @ 33.947676596446, -118.134142309427

Sidewalks , Hazards & Gratings : Sidewalk Width at Obstruction

Finding

Sidewalk width at the obstruction is not compliant.

On-Site Finding 38.00 inches

Recommendation

Sidewalk width at the obstruction shall have the recommended value.

Recommendation At least 48.00 inches

Costing Info (Estimated)

\$1,260

Code Reference ADA 206, 302, 403.5.1,CA 11B-403.5

Progress

Record Number	352734	Resolution	None
Progress	Not_Started	Priority	Two
Actual Date		Projected Date	06/30/2018
Actual Cost	\$0.00	Contractor	
Comments	No Comments		
Assignment	Category_1	New Value	0
Designated Staff			

Paramount Boulevard - Florence Avenue To Firestone Boulevard

Sidewalks - Exterior : Sidewalks , Hazards & Gratings

East Side

Bush South Of 7th Street @ 33.947742234535, -118.134083300829

Sidewalks , Hazards & Gratings : Sidewalk Width at Obstruction

Finding

Sidewalk width at the obstruction is not compliant.

On-Site Finding 38.00 inches

Recommendation

Sidewalk width at the obstruction shall have the recommended value.

Recommendation At least 48.00 inches

Costing Info (Estimated)

\$1,260

Code Reference ADA 206, 302, 403.5.1,CA 11B-403.5

Progress

Record Number	352732	Resolution	None
Progress	Not_Started	Priority	Two
Actual Date		Projected Date	06/30/2018
Actual Cost	\$0.00	Contractor	
Comments	No Comments		
Assignment	Category_1	New Value	0
Designated Staff			

Paramount Boulevard - Florence Avenue To Firestone Boulevard

Sidewalks - Exterior : Sidewalks , Change in Level

East Side

Change In Level South Of @ 33.945420, -118.131169080734

Sidewalks , Change in Level : Change in Level Non Beveled

Finding

There is a change in elevation greater than recommended value.

On-Site Finding 1.00 inches

Recommendation

Ensure that the change in elevation is within the recommended value.

Recommendation Up to 0.25 inches

Costing Info (Estimated)

Remove tripping hazards \$198

Code Reference ADA 206, 302

Progress

Record Number	351893	Resolution	None
Progress	Not_Started	Priority	Two
Actual Date		Projected Date	06/30/2019
Actual Cost	\$0.00	Contractor	
Comments	No Comments		
Assignment	Category_1	New Value	0
Designated Staff			

Paramount Boulevard - Florence Avenue To Firestone Boulevard

Sidewalks - Exterior : Sidewalks , Change in Level

East Side

Change In Level South Of 4th Street @ 33.944819621752, -118.136249184608

Sidewalks , Change in Level : Change in Level Non Beveled

Finding

There is a change in elevation greater than recommended value.

On-Site Finding 0.50 inches

Recommendation

Ensure that the change in elevation is within the recommended value.

Recommendation Up to 0.25 inches

Costing Info (Estimated)

Remove tripping hazards \$198

Code Reference ADA 206, 302

Progress

Record Number	352721	Resolution	None
Progress	Not_Started	Priority	Two
Actual Date		Projected Date	06/30/2020
Actual Cost	\$0.00	Contractor	
Comments	No Comments		
Assignment	Category_1	New Value	0
Designated Staff			

Paramount Boulevard - Florence Avenue To Firestone Boulevard

Sidewalks - Exterior : Sidewalks , Change in Level

East Side

Change In Level South Of 4th Street @ 33.944963, -118.136137872934

Sidewalks , Change in Level : Change in Level Non Beveled

Finding

There is a change in elevation greater than recommended value.

On-Site Finding 0.50 inches

Recommendation

Ensure that the change in elevation is within the recommended value.

Recommendation Up to 0.25 inches

Costing Info (Estimated)

Remove tripping hazards \$198

Code Reference ADA 206, 302

Progress

Record Number	352724	Resolution	None
Progress	Not_Started	Priority	Two
Actual Date		Projected Date	06/30/2020
Actual Cost	\$0.00	Contractor	
Comments	No Comments		
Assignment	Category_1	New Value	0
Designated Staff			

Paramount Boulevard - Florence Avenue To Firestone Boulevard

Sidewalks - Exterior : Sidewalks , Change in Level

East Side

Change In Level South Of 4th Street @ 33.945514, -118.135702013969

Sidewalks , Change in Level : Change in Level Non Beveled

Finding

There is a change in elevation greater than recommended value.

On-Site Finding 0.50 inches

Recommendation

Ensure that the change in elevation is within the recommended value.

Recommendation Up to 0.25 inches

Costing Info (Estimated)

Remove tripping hazards \$198

Code Reference ADA 206, 302

Progress

Record Number	352722	Resolution	None
Progress	Not_Started	Priority	Two
Actual Date		Projected Date	06/30/2020
Actual Cost	\$0.00	Contractor	
Comments	No Comments		
Assignment	Category_1	New Value	0
Designated Staff			

Paramount Boulevard - Florence Avenue To Firestone Boulevard

Sidewalks - Exterior : Sidewalks , Change in Level

East Side

Change In Level South Of 5th Street @ 33.945791, -118.135546445847

Sidewalks , Change in Level : Change in Level Non Beveled

Finding

There is a change in elevation greater than recommended value.

On-Site Finding 1.25 inches

Recommendation

Ensure that the change in elevation is within the recommended value.

Recommendation Up to 0.25 inches

Costing Info (Estimated)

Remove tripping hazards \$198

Code Reference ADA 206, 302

Progress

Record Number	352728	Resolution	None
Progress	Not_Started	Priority	Two
Actual Date		Projected Date	06/30/2019
Actual Cost	\$0.00	Contractor	
Comments	No Comments		
Assignment	Category_1	New Value	0
Designated Staff			

Paramount Boulevard - Florence Avenue To Firestone Boulevard

Sidewalks - Exterior : Sidewalks , Change in Level

East Side

Change In Level South Of 5th Street @ 33.946017827253, -118.135343939066

Sidewalks , Change in Level : Change in Level Non Beveled

Finding

There is a change in elevation greater than recommended value.

On-Site Finding 1.00 inches

Recommendation

Ensure that the change in elevation is within the recommended value.

Recommendation Up to 0.25 inches

Costing Info (Estimated)

Remove tripping hazards \$198

Code Reference ADA 206, 302

Progress

Record Number	352726	Resolution	None
Progress	Not_Started	Priority	Two
Actual Date		Projected Date	06/30/2019
Actual Cost	\$0.00	Contractor	
Comments	No Comments		
Assignment	Category_1	New Value	0
Designated Staff			

Paramount Boulevard - Florence Avenue To Firestone Boulevard

Sidewalks - Exterior : Sidewalks , Change in Level

East Side

Change In Level South Of 7th Street @ 33.947094751510, -118.134566098452

Sidewalks , Change in Level : Change in Level Non Beveled

Finding

There is a change in elevation greater than recommended value.

On-Site Finding 0.37 inches

Recommendation

Ensure that the change in elevation is within the recommended value.

Recommendation Up to 0.25 inches

Costing Info (Estimated)

Remove tripping hazards \$198

Code Reference ADA 206, 302

Progress

Record Number	352729	Resolution	None
Progress	Not_Started	Priority	Two
Actual Date		Projected Date	06/30/2020
Actual Cost	\$0.00	Contractor	
Comments	No Comments		
Assignment	Category_1	New Value	0
Designated Staff			

Paramount Boulevard - Florence Avenue To Firestone Boulevard

Sidewalks - Exterior : Sidewalks , Change in Level

East Side

Change In Level South Of 7th Street @ 33.948080436769, -118.133853971958

Sidewalks , Change in Level : Change in Level Non Beveled

Finding

There is a change in elevation greater than recommended value.

On-Site Finding 1.25 inches

Recommendation

Ensure that the change in elevation is within the recommended value.

Recommendation Up to 0.25 inches

Costing Info (Estimated)

Remove tripping hazards \$198

Code Reference ADA 206, 302

Progress

Record Number	352723	Resolution	None
Progress	Not_Started	Priority	Two
Actual Date		Projected Date	06/30/2019
Actual Cost	\$0.00	Contractor	
Comments	No Comments		
Assignment	Category_1	New Value	0
Designated Staff			

Paramount Boulevard - Florence Avenue To Firestone Boulevard

Sidewalks - Exterior : Sidewalks , Change in Level

East Side

Change In Level South Of 7th Street @ 33.948228399823, -118.133739978075

Sidewalks , Change in Level : Change in Level Non Beveled

Finding

There is a change in elevation greater than recommended value.

On-Site Finding 1.00 inches

Recommendation

Ensure that the change in elevation is within the recommended value.

Recommendation Up to 0.25 inches

Costing Info (Estimated)

Remove tripping hazards \$198

Code Reference ADA 206, 302

Progress

Record Number	352733	Resolution	None
Progress	Not_Started	Priority	Two
Actual Date		Projected Date	06/30/2019
Actual Cost	\$0.00	Contractor	
Comments	No Comments		
Assignment	Category_1	New Value	0
Designated Staff			

Paramount Boulevard - Florence Avenue To Firestone Boulevard

Sidewalks - Exterior : Sidewalks , Change in Level

East Side

Change In Level South Of 7th Street @ 33.948285137468, -118.133706450462

Sidewalks , Change in Level : Change in Level Non Beveled

Finding

There is a change in elevation greater than recommended value.

On-Site Finding 1.00 inches

Recommendation

Ensure that the change in elevation is within the recommended value.

Recommendation Up to 0.25 inches

Costing Info (Estimated)

Remove tripping hazards \$198

Code Reference ADA 206, 302

Progress

Record Number	352736	Resolution	None
Progress	Not_Started	Priority	Two
Actual Date		Projected Date	06/30/2019
Actual Cost	\$0.00	Contractor	
Comments	No Comments		
Assignment	Category_1	New Value	0
Designated Staff			

Paramount Boulevard - Florence Avenue To Firestone Boulevard

Sidewalks - Exterior : Sidewalks , Change in Level

East Side

Change In Level South Of Florence Avenue

Sidewalks , Change in Level : Change in Level Non Beveled

Finding

There is a change in elevation greater than recommended value.

On-Site Finding 0.87 inches

Recommendation

Ensure that the change in elevation is within the recommended value.

Recommendation Up to 0.25 inches

Costing Info (Estimated)

Remove tripping hazards \$198

Code Reference ADA 206, 302

Progress

Record Number	351906	Resolution	None
Progress	Not_Started	Priority	Two
Actual Date		Projected Date	06/30/2019
Actual Cost	\$0.00	Contractor	
Comments	No Comments		
Assignment	Category_1	New Value	0
Designated Staff			

Paramount Boulevard - Florence Avenue To Firestone Boulevard

Sidewalks - Exterior : Sidewalks , Change in Level

East Side

Change In Level South Of Florence Avenue @ 33.950035085847, - 118.132402896881

Sidewalks , Change in Level : Change in Level Non Beveled

Finding

There is a change in elevation greater than recommended value.

On-Site Finding 1.00 inches

Recommendation

Ensure that the change in elevation is within the recommended value.

Recommendation Up to 0.25 inches

Costing Info (Estimated)

Remove tripping hazards \$198

Code Reference ADA 206, 302

Progress

Record Number	351903	Resolution	None
Progress	Not_Started	Priority	Two
Actual Date		Projected Date	06/30/2019
Actual Cost	\$0.00	Contractor	
Comments	No Comments		
Assignment	Category_1	New Value	0
Designated Staff			

Paramount Boulevard - Florence Avenue To Firestone Boulevard

Sidewalks - Exterior : Sidewalks , Change in Level

East Side

Change In Level South Of Florence Avenue @ 33.950080697498, -118.132378757

Sidewalks , Change in Level : Change in Level Non Beveled

Finding

There is a change in elevation greater than recommended value.

On-Site Finding 1.00 inches

Recommendation

Ensure that the change in elevation is within the recommended value.

Recommendation Up to 0.25 inches

Costing Info (Estimated)

Remove tripping hazards \$198

Code Reference ADA 206, 302

Progress

Record Number	351904	Resolution	None
Progress	Not_Started	Priority	Two
Actual Date		Projected Date	06/30/2019
Actual Cost	\$0.00	Contractor	
Comments	No Comments		
Assignment	Category_1	New Value	0
Designated Staff			

Paramount Boulevard - Florence Avenue To Firestone Boulevard

Sidewalks - Exterior : Sidewalks , Change in Level

East Side

Change In Level South Of Florence Avenue @ 33.950366604118, - 118.132146745920

Sidewalks , Change in Level : Change in Level Non Beveled

Finding

There is a change in elevation greater than recommended value.

On-Site Finding 1.00 inches

Recommendation

Ensure that the change in elevation is within the recommended value.

Recommendation Up to 0.25 inches

Costing Info (Estimated)

Remove tripping hazards \$198

Code Reference ADA 206, 302

Progress

Record Number	351899	Resolution	None
Progress	Not_Started	Priority	Two
Actual Date		Projected Date	06/30/2019
Actual Cost	\$0.00	Contractor	
Comments	No Comments		
Assignment	Category_1	New Value	0
Designated Staff			

Paramount Boulevard - Florence Avenue To Firestone Boulevard

Sidewalks - Exterior : Sidewalks , Change in Level

East Side

Change In Level South Of Florence Avenue @ 33.950597, -118.132034093142

Sidewalks , Change in Level : Change in Level Non Beveled

Finding

There is a change in elevation greater than recommended value.

On-Site Finding 1.25 inches

Recommendation

Ensure that the change in elevation is within the recommended value.

Recommendation Up to 0.25 inches

Costing Info (Estimated)

Remove tripping hazards \$198

Code Reference ADA 206, 302

Progress

Record Number	351901	Resolution	None
Progress	Not_Started	Priority	Two
Actual Date		Projected Date	06/30/2019
Actual Cost	\$0.00	Contractor	
Comments	No Comments		
Assignment	Category_1	New Value	0
Designated Staff			

Paramount Boulevard - Florence Avenue To Firestone Boulevard

Sidewalks - Exterior : Sidewalks , Change in Level

East Side

Change In Level South Of Florence Avenue @ 33.951233217928, - 118.131513744593

Sidewalks , Change in Level : Change in Level Non Beveled

Finding

There is a change in elevation greater than recommended value.

On-Site Finding 0.50 inches

Recommendation

Ensure that the change in elevation is within the recommended value.

Recommendation Up to 0.25 inches

Costing Info (Estimated)

Remove tripping hazards \$198

Code Reference ADA 206, 302

Progress

Record Number	351896	Resolution	None
Progress	Not_Started	Priority	Two
Actual Date		Projected Date	06/30/2020
Actual Cost	\$0.00	Contractor	
Comments	No Comments		
Assignment	Category_1	New Value	0
Designated Staff			

Paramount Boulevard - Florence Avenue To Firestone Boulevard

Sidewalks - Exterior : Sidewalks , Change in Level

East Side

Change In Level South Of Florence Avenue @ 33.951543594796, - 118.131307214499

Sidewalks , Change in Level : Change in Level Non Beveled

Finding

There is a change in elevation greater than recommended value.

On-Site Finding 0.50 inches

Recommendation

Ensure that the change in elevation is within the recommended value.

Recommendation Up to 0.25 inches

Costing Info (Estimated)

Remove tripping hazards \$198

Code Reference ADA 206, 302

Progress

Record Number	351908	Resolution	None
Progress	Not_Started	Priority	Two
Actual Date		Projected Date	06/30/2020
Actual Cost	\$0.00	Contractor	
Comments	No Comments		
Assignment	Category_1	New Value	0
Designated Staff			

Paramount Boulevard - Florence Avenue To Firestone Boulevard

Sidewalks - Exterior : Sidewalks , Change in Level

East Side

Change In Level South Of Florence Avenue @ 33.951951, -118.131014853716

Sidewalks , Change in Level : Change in Level Non Beveled

Finding

There is a change in elevation greater than recommended value.

On-Site Finding 0.37 inches

Recommendation

Ensure that the change in elevation is within the recommended value.

Recommendation Up to 0.25 inches

Costing Info (Estimated)

Remove tripping hazards \$198

Code Reference ADA 206, 302

Progress

Record Number	351897	Resolution	None
Progress	Not_Started	Priority	Two
Actual Date		Projected Date	06/30/2020
Actual Cost	\$0.00	Contractor	
Comments	No Comments		
Assignment	Category_1	New Value	0
Designated Staff			

Paramount Boulevard - Florence Avenue To Firestone Boulevard

Sidewalks - Exterior : Sidewalks , Change in Level

East Side

Change In Level South Of Florence Avenue @ 33.952834038457, - 118.130408674479

Sidewalks , Change in Level : Change in Level Non Beveled

Finding

There is a change in elevation greater than recommended value.

On-Site Finding 0.62 inches

Recommendation

Ensure that the change in elevation is within the recommended value.

Recommendation Up to 0.25 inches

Costing Info (Estimated)

Remove tripping hazards \$198

Code Reference ADA 206, 302

Progress

Record Number	351898	Resolution	None
Progress	Not_Started	Priority	Two
Actual Date		Projected Date	06/30/2019
Actual Cost	\$0.00	Contractor	
Comments	No Comments		
Assignment	Category_1	New Value	0
Designated Staff			

Paramount Boulevard - Florence Avenue To Firestone Boulevard

Sidewalks - Exterior : Sidewalks , Change in Level

East Side

Change In Level South Of Florence Avenue @ 33.948577725112, -118.133491873741

Sidewalks , Change in Level : Change in Level Non Beveled

Finding

There is a change in elevation greater than recommended value.

On-Site Finding 1.25 inches

Recommendation

Ensure that the change in elevation is within the recommended value.

Recommendation Up to 0.25 inches

Costing Info (Estimated)

Remove tripping hazards \$198

Code Reference ADA 206, 302

Progress

Record Number	352727	Resolution	None
Progress	Not_Started	Priority	Two
Actual Date		Projected Date	06/30/2019
Actual Cost	\$0.00	Contractor	
Comments	No Comments		
Assignment	Category_1	New Value	0
Designated Staff			

Paramount Boulevard - Florence Avenue To Firestone Boulevard

Sidewalks - Exterior : Sidewalks , Change in Level

East Side

Change In Level South Of Florence Avenue @ 33.948608875068, -118.133478462696

Sidewalks , Change in Level : Change in Level Non Beveled

Finding

There is a change in elevation greater than recommended value.

On-Site Finding 0.50 inches

Recommendation

Ensure that the change in elevation is within the recommended value.

Recommendation Up to 0.25 inches

Costing Info (Estimated)

Remove tripping hazards \$198

Code Reference ADA 206, 302

Progress

Record Number	352735	Resolution	None
Progress	Not_Started	Priority	Two
Actual Date		Projected Date	06/30/2019
Actual Cost	\$0.00	Contractor	
Comments	No Comments		
Assignment	Category_1	New Value	0
Designated Staff			

Paramount Boulevard - Florence Avenue To Firestone Boulevard

Sidewalks - Exterior : Sidewalks , Change in Level

East Side

Change In Level South Of Florence Avenue @ 33.949222971875, -118.133003711700

Sidewalks , Change in Level : Change in Level Non Beveled

Finding

There is a change in elevation greater than recommended value.

On-Site Finding 0.50 inches

Recommendation

Ensure that the change in elevation is within the recommended value.

Recommendation Up to 0.25 inches

Costing Info (Estimated)

Remove tripping hazards \$198

Code Reference ADA 206, 302

Progress

Record Number	352737	Resolution	None
Progress	Not_Started	Priority	Two
Actual Date		Projected Date	06/30/2019
Actual Cost	\$0.00	Contractor	
Comments	No Comments		
Assignment	Category_1	New Value	0
Designated Staff			

Paramount Boulevard - Florence Avenue To Firestone Boulevard

Sidewalks - Exterior : Sidewalks , Change in Level

East Side

Change In Level South Of Florence Avenue @ 33.949254121595, -118.132974207401

Sidewalks , Change in Level : Change in Level Non Beveled

Finding

There is a change in elevation greater than recommended value.

On-Site Finding 0.62 inches

Recommendation

Ensure that the change in elevation is within the recommended value.

Recommendation Up to 0.25 inches

Costing Info (Estimated)

Remove tripping hazards \$198

Code Reference ADA 206, 302

Progress

Record Number	352725	Resolution	None
Progress	Not_Started	Priority	Two
Actual Date		Projected Date	06/30/2019
Actual Cost	\$0.00	Contractor	
Comments	No Comments		
Assignment	Category_1	New Value	0
Designated Staff			

Paramount Boulevard - Florence Avenue To Firestone Boulevard

Sidewalks - Exterior : Sidewalks , Change in Level

East Side

Change In Level South Of Florence Avenue @ 33.949309746066, -118.132933974266

Sidewalks , Change in Level : Change in Level Non Beveled

Finding

There is a change in elevation greater than recommended value.

On-Site Finding 0.50 inches

Recommendation

Ensure that the change in elevation is within the recommended value.

Recommendation Up to 0.25 inches

Costing Info (Estimated)

Remove tripping hazards \$198

Code Reference ADA 206, 302

Progress

Record Number	352730	Resolution	None
Progress	Not_Started	Priority	Two
Actual Date		Projected Date	06/30/2020
Actual Cost	\$0.00	Contractor	
Comments	No Comments		
Assignment	Category_1	New Value	0
Designated Staff			

Paramount Boulevard - Florence Avenue To Firestone Boulevard

Sidewalks - Exterior : Sidewalks , Change in Level

East Side

Change In Level South Of Florence Avenue @ 33.949507768890, -118.132759630680

Sidewalks , Change in Level : Change in Level Non Beveled

Finding

There is a change in elevation greater than recommended value.

On-Site Finding 1.00 inches

Recommendation

Ensure that the change in elevation is within the recommended value.

Recommendation Up to 0.25 inches

Costing Info (Estimated)

Remove tripping hazards \$198

Code Reference ADA 206, 302

Progress

Record Number	352731	Resolution	None
Progress	Not_Started	Priority	Two
Actual Date		Projected Date	06/30/2019
Actual Cost	\$0.00	Contractor	
Comments	No Comments		
Assignment	Category_1	New Value	0
Designated Staff			

Paramount Boulevard - Florence Avenue To Firestone Boulevard

Sidewalks - Exterior : Sidewalks , Change in Level

East Side

Change In Level West Of Florence Avenue @ 33.950694783685, -118.131913393736

Sidewalks , Change in Level : Change in Level Non Beveled

Finding

There is a change in elevation greater than recommended value.

On-Site Finding 1.25 inches

Recommendation

Ensure that the change in elevation is within the recommended value.

Recommendation Up to 0.25 inches

Costing Info (Estimated)

Remove tripping hazards \$198

Code Reference ADA 206, 302

Progress

Record Number	351900	Resolution	None
Progress	Not_Started	Priority	Two
Actual Date		Projected Date	06/30/2019
Actual Cost	\$0.00	Contractor	
Comments	No Comments		
Assignment	Category_1	New Value	0
Designated Staff			

Paramount Boulevard - Florence Avenue To Firestone Boulevard

Sidewalks - Exterior : Sidewalks , Change in Level

East Side

Change In Level West Of Florence Avenue @ 33.950710358277, -118.131906688213

Sidewalks , Change in Level : Change in Level Non Beveled

Finding

There is a change in elevation greater than recommended value.

On-Site Finding 1.25 inches

Recommendation

Ensure that the change in elevation is within the recommended value.

Recommendation Up to 0.25 inches

Costing Info (Estimated)

Remove tripping hazards \$198

Code Reference ADA 206, 302

Progress

Record Number	351895	Resolution	None
Progress	Not_Started	Priority	Two
Actual Date		Projected Date	06/30/2019
Actual Cost	\$0.00	Contractor	
Comments	No Comments		
Assignment	Category_1	New Value	0
Designated Staff			

Paramount Boulevard - Florence Avenue To Firestone Boulevard

Sidewalks - Exterior : Sidewalks , Vehicular Traffic

East Side

Driveway South Of 2nd Street @ 33.942854839737, -118.137693554163

Sidewalks , Vehicular Traffic : Cross Walks and Detectable Warnings

Finding

There are no detectable warnings where the pedestrian route crosses vehicular traffic.

On-Site Finding Not Found

Recommendation

Provide detectable warnings.

Recommendation See Recommendation

Costing Info (Estimated)

Install compliant detectable warnings \$190

Code Reference ADA 705,CA 11B-705.1.2.5,CA 11B-247.1.2.5

Progress

Record Number	352760	Resolution	None
Progress	Not_Started	Priority	Two
Actual Date		Projected Date	06/30/2022
Actual Cost	\$0.00	Contractor	
Comments	No Comments		
Assignment	Category_1	New Value	0
Designated Staff			

Paramount Boulevard - Florence Avenue To Firestone Boulevard

Sidewalks - Exterior : Sidewalks , Vehicular Traffic

East Side

Driveway South Of 2nd Street @ 33.943025063303, -118.137563467026

Sidewalks , Vehicular Traffic : Cross Walks and Detectable Warnings

Finding

There are no detectable warnings where the pedestrian route crosses vehicular traffic.

On-Site Finding Not Found

Recommendation

Provide detectable warnings.

Recommendation See Recommendation

Costing Info (Estimated)

Install compliant detectable warnings \$190

Code Reference ADA 705,CA 11B-705.1.2.5,CA 11B-247.1.2.5

Progress

Record Number	352757	Resolution	None
Progress	Not_Started	Priority	Two
Actual Date		Projected Date	06/30/2022
Actual Cost	\$0.00	Contractor	
Comments	No Comments		
Assignment	Category_1	New Value	0
Designated Staff			

Paramount Boulevard - Florence Avenue To Firestone Boulevard

Sidewalks - Exterior : Sidewalks

East Side

Driveway South Of 2nd Street @ 33.943025063303, -118.137563467026

Sidewalks : Vehicular Traffic Cross Slope

Finding

Cross slope at vehicular traffic is not compliant.

On-Site Finding 9.40 percent

Recommendation

Repave the surface to provide a compliant cross slope.

Recommendation Up to 2.08 percent

Costing Info (Estimated)

Repave surface \$1,092

Code Reference ADA 206, 302,CA 11B-403.3

Progress

Record Number	352758	Resolution	None
Progress	Not_Started	Priority	Two
Actual Date		Projected Date	06/30/2022
Actual Cost	\$0.00	Contractor	
Comments	No Comments		
Assignment	Category_1	New Value	0
Designated Staff			

Paramount Boulevard - Florence Avenue To Firestone Boulevard

Sidewalks - Exterior : Sidewalks , Vehicular Traffic

East Side

Driveway South Of 3rd Street @ 33.943743781272, -118.137043118477

Sidewalks , Vehicular Traffic : Cross Walks and Detectable Warnings

Finding

There are no detectable warnings where the pedestrian route crosses vehicular traffic.

On-Site Finding Not Found

Recommendation

Provide detectable warnings.

Recommendation See Recommendation

Costing Info (Estimated)

Install compliant detectable warnings \$190

Code Reference ADA 705,CA 11B-705.1.2.5,CA 11B-247.1.2.5

Progress

Record Number	352749	Resolution	None
Progress	Not_Started	Priority	Two
Actual Date		Projected Date	06/30/2022
Actual Cost	\$0.00	Contractor	
Comments	No Comments		
Assignment	Category_1	New Value	0
Designated Staff			

Paramount Boulevard - Florence Avenue To Firestone Boulevard

Sidewalks - Exterior : Sidewalks

East Side

Driveway South Of 3rd Street @ 33.943743781272, -118.137043118477

Sidewalks : Vehicular Traffic Cross Slope

Finding

Cross slope at vehicular traffic is not compliant.

On-Site Finding 10.00 percent

Recommendation

Repave the surface to provide a compliant cross slope.

Recommendation Up to 2.08 percent

Costing Info (Estimated)

Repave surface \$1,092

Code Reference ADA 206, 302,CA 11B-403.3

Progress

Record Number	352750	Resolution	None
Progress	Not_Started	Priority	Two
Actual Date		Projected Date	06/30/2022
Actual Cost	\$0.00	Contractor	
Comments	No Comments		
Assignment	Category_1	New Value	0
Designated Staff			

Paramount Boulevard - Florence Avenue To Firestone Boulevard

Sidewalks - Exterior : Sidewalks , Vehicular Traffic

East Side

Driveway South Of 3rd Street @ 33.943880626265, -118.136946558952

Sidewalks , Vehicular Traffic : Cross Walks and Detectable Warnings

Finding

There are no detectable warnings where the pedestrian route crosses vehicular traffic.

On-Site Finding Not Found

Recommendation

Provide detectable warnings.

Recommendation See Recommendation

Costing Info (Estimated)

Install compliant detectable warnings \$190

Code Reference ADA 705,CA 11B-705.1.2.5,CA 11B-247.1.2.5

Progress

Record Number	352771	Resolution	None
Progress	Not_Started	Priority	Two
Actual Date		Projected Date	06/30/2022
Actual Cost	\$0.00	Contractor	
Comments	No Comments		
Assignment	Category_1	New Value	0
Designated Staff			

Paramount Boulevard - Florence Avenue To Firestone Boulevard

Sidewalks - Exterior : Sidewalks

East Side

Driveway South Of 3rd Street @ 33.943880626265, -118.136946558952

Sidewalks : Vehicular Traffic Cross Slope

Finding

Cross slope at vehicular traffic is not compliant.

On-Site Finding 7.50 percent

Recommendation

Repave the surface to provide a compliant cross slope.

Recommendation Up to 2.08 percent

Costing Info (Estimated)

Repave surface \$1,092

Code Reference ADA 206, 302,CA 11B-403.3

Progress

Record Number	352772	Resolution	None
Progress	Not_Started	Priority	Two
Actual Date		Projected Date	06/30/2022
Actual Cost	\$0.00	Contractor	
Comments	No Comments		
Assignment	Category_1	New Value	0
Designated Staff			

Paramount Boulevard - Florence Avenue To Firestone Boulevard

Sidewalks - Exterior : Sidewalks , Vehicular Traffic

East Side

Driveway South Of 4th Street @ 33.944524796086, -118.136461079121

Sidewalks , Vehicular Traffic : Cross Walks and Detectable Warnings

Finding

There are no detectable warnings where the pedestrian route crosses vehicular traffic.

On-Site Finding Not Found

Recommendation

Provide detectable warnings.

Recommendation See Recommendation

Costing Info (Estimated)

Install compliant detectable warnings \$190

Code Reference ADA 705,CA 11B-705.1.2.5,CA 11B-247.1.2.5

Progress

Record Number	352761	Resolution	None
Progress	Not_Started	Priority	Two
Actual Date		Projected Date	06/30/2022
Actual Cost	\$0.00	Contractor	
Comments	No Comments		
Assignment	Category_1	New Value	0
Designated Staff			

Paramount Boulevard - Florence Avenue To Firestone Boulevard

Sidewalks - Exterior : Sidewalks

East Side

Driveway South Of 4th Street @ 33.944524796086, -118.136461079121

Sidewalks : Vehicular Traffic Cross Slope

Finding

Cross slope at vehicular traffic is not compliant.

On-Site Finding 8.60 percent

Recommendation

Repave the surface to provide a compliant cross slope.

Recommendation Up to 2.08 percent

Costing Info (Estimated)

Repave surface \$1,092

Code Reference ADA 206, 302,CA 11B-403.3

Progress

Record Number	352762	Resolution	None
Progress	Not_Started	Priority	Two
Actual Date		Projected Date	06/30/2022
Actual Cost	\$0.00	Contractor	
Comments	No Comments		
Assignment	Category_1	New Value	0
Designated Staff			

Paramount Boulevard - Florence Avenue To Firestone Boulevard

Sidewalks - Exterior : Sidewalks , Vehicular Traffic

East Side

Driveway South Of 4th Street @ 33.944771782185, -118.136276006699

Sidewalks , Vehicular Traffic : Cross Walks and Detectable Warnings

Finding

There are no detectable warnings where the pedestrian route crosses vehicular traffic.

On-Site Finding Not Found

Recommendation

Provide detectable warnings.

Recommendation See Recommendation

Costing Info (Estimated)

Install compliant detectable warnings \$190

Code Reference ADA 705,CA 11B-705.1.2.5,CA 11B-247.1.2.5

Progress

Record Number	352767	Resolution	None
Progress	Not_Started	Priority	Two
Actual Date		Projected Date	06/30/2022
Actual Cost	\$0.00	Contractor	
Comments	No Comments		
Assignment	Category_1	New Value	0
Designated Staff			

Paramount Boulevard - Florence Avenue To Firestone Boulevard

Sidewalks - Exterior : Sidewalks

East Side

Driveway South Of 4th Street @ 33.944771782185, -118.136276006699

Sidewalks : Vehicular Traffic Cross Slope

Finding

Cross slope at vehicular traffic is not compliant.

On-Site Finding 6.90 percent

Recommendation

Repave the surface to provide a compliant cross slope.

Recommendation Up to 2.08 percent

Costing Info (Estimated)

Repave surface \$1,092

Code Reference ADA 206, 302,CA 11B-403.3

Progress

Record Number	352768	Resolution	None
Progress	Not_Started	Priority	Two
Actual Date		Projected Date	06/30/2022
Actual Cost	\$0.00	Contractor	
Comments	No Comments		
Assignment	Category_1	New Value	0
Designated Staff			

Paramount Boulevard - Florence Avenue To Firestone Boulevard

Sidewalks - Exterior : Sidewalks , Vehicular Traffic

East Side

Driveway South Of 4th Street @ 33.945118896573, -118.136029243469

Sidewalks , Vehicular Traffic : Cross Walks and Detectable Warnings

Finding

There are no detectable warnings where the pedestrian route crosses vehicular traffic.

On-Site Finding Not Found

Recommendation

Provide detectable warnings.

Recommendation See Recommendation

Costing Info (Estimated)

Install compliant detectable warnings \$190

Code Reference ADA 705,CA 11B-705.1.2.5,CA 11B-247.1.2.5

Progress

Record Number	352747	Resolution	None
Progress	Not_Started	Priority	Two
Actual Date		Projected Date	06/30/2022
Actual Cost	\$0.00	Contractor	
Comments	No Comments		
Assignment	Category_1	New Value	0
Designated Staff			

Paramount Boulevard - Florence Avenue To Firestone Boulevard

Sidewalks - Exterior : Sidewalks

East Side

Driveway South Of 4th Street @ 33.945118896573, -118.136029243469

Sidewalks : Vehicular Traffic Cross Slope

Finding

Cross slope at vehicular traffic is not compliant.

On-Site Finding 9.60 percent

Recommendation

Repave the surface to provide a compliant cross slope.

Recommendation Up to 2.08 percent

Costing Info (Estimated)

Repave surface \$1,092

Code Reference ADA 206, 302,CA 11B-403.3

Progress

Record Number	352748	Resolution	None
Progress	Not_Started	Priority	Two
Actual Date		Projected Date	06/30/2022
Actual Cost	\$0.00	Contractor	
Comments	No Comments		
Assignment	Category_1	New Value	0
Designated Staff			

Paramount Boulevard - Florence Avenue To Firestone Boulevard

Sidewalks - Exterior : Sidewalks , Vehicular Traffic

East Side

Driveway South Of 5th Street @ 33.945944400103, -118.135421723127

Sidewalks , Vehicular Traffic : Cross Walks and Detectable Warnings

Finding

There are no detectable warnings where the pedestrian route crosses vehicular traffic.

On-Site Finding Not Found

Recommendation

Provide detectable warnings.

Recommendation See Recommendation

Costing Info (Estimated)

Install compliant detectable warnings \$190

Code Reference ADA 705,CA 11B-705.1.2.5,CA 11B-247.1.2.5

Progress

Record Number	352765	Resolution	None
Progress	Not_Started	Priority	Two
Actual Date		Projected Date	06/30/2022
Actual Cost	\$0.00	Contractor	
Comments	No Comments		
Assignment	Category_1	New Value	0
Designated Staff			

Paramount Boulevard - Florence Avenue To Firestone Boulevard

Sidewalks - Exterior : Sidewalks

East Side

Driveway South Of 5th Street @ 33.945944400103, -118.135421723127

Sidewalks : Vehicular Traffic Cross Slope

Finding

Cross slope at vehicular traffic is not compliant.

On-Site Finding 8.30 percent

Recommendation

Repave the surface to provide a compliant cross slope.

Recommendation Up to 2.08 percent

Costing Info (Estimated)

Repave surface \$1,092

Code Reference ADA 206, 302,CA 11B-403.3

Progress

Record Number	352766	Resolution	None
Progress	Not_Started	Priority	Two
Actual Date		Projected Date	06/30/2022
Actual Cost	\$0.00	Contractor	
Comments	No Comments		
Assignment	Category_1	New Value	0
Designated Staff			

Paramount Boulevard - Florence Avenue To Firestone Boulevard

Sidewalks - Exterior : Sidewalks , Vehicular Traffic

East Side

Driveway South Of 7th Street @ 33.946997962387, -118.134655952454

Sidewalks , Vehicular Traffic : Cross Walks and Detectable Warnings

Finding

There are no detectable warnings where the pedestrian route crosses vehicular traffic.

On-Site Finding Not Found

Recommendation

Provide detectable warnings.

Recommendation See Recommendation

Costing Info (Estimated)

Install compliant detectable warnings \$190

Code Reference ADA 705,CA 11B-705.1.2.5,CA 11B-247.1.2.5

Progress

Record Number	352744	Resolution	None
Progress	Not_Started	Priority	Two
Actual Date		Projected Date	06/30/2022
Actual Cost	\$0.00	Contractor	
Comments	No Comments		
Assignment	Category_1	New Value	0
Designated Staff			

Paramount Boulevard - Florence Avenue To Firestone Boulevard

Sidewalks - Exterior : Sidewalks

East Side

Driveway South Of 7th Street @ 33.946997962387, -118.134655952454

Sidewalks : Vehicular Traffic Cross Slope

Finding

Cross slope at vehicular traffic is not compliant.

On-Site Finding 4.40 percent

Recommendation

Repave the surface to provide a compliant cross slope.

Recommendation Up to 2.08 percent

Costing Info (Estimated)

Repave surface \$1,092

Code Reference ADA 206, 302,CA 11B-403.3

Progress

Record Number	352745	Resolution	None
Progress	Not_Started	Priority	Two
Actual Date		Projected Date	06/30/2022
Actual Cost	\$0.00	Contractor	
Comments	No Comments		
Assignment	Category_1	New Value	0
Designated Staff			

Paramount Boulevard - Florence Avenue To Firestone Boulevard

Sidewalks - Exterior : Sidewalks , Vehicular Traffic

East Side

Driveway South Of Florence Avenue @ 33.948822474460, -118.133285343647

Sidewalks , Vehicular Traffic : Cross Walks and Detectable Warnings

Finding

There are no detectable warnings where the pedestrian route crosses vehicular traffic.

On-Site Finding Not Found

Recommendation

Provide detectable warnings.

Recommendation See Recommendation

Costing Info (Estimated)

Install compliant detectable warnings \$190

Code Reference ADA 705,CA 11B-705.1.2.5,CA 11B-247.1.2.5

Progress

Record Number	352742	Resolution	None
Progress	Not_Started	Priority	Two
Actual Date		Projected Date	06/30/2022
Actual Cost	\$0.00	Contractor	
Comments	No Comments		
Assignment	Category_1	New Value	0
Designated Staff			

Paramount Boulevard - Florence Avenue To Firestone Boulevard

Sidewalks - Exterior : Sidewalks

East Side

Driveway South Of Florence Avenue @ 33.948822474460, -118.133285343647

Sidewalks : Vehicular Traffic Cross Slope

Finding

Cross slope at vehicular traffic is not compliant.

On-Site Finding 9.50 percent

Recommendation

Repave the surface to provide a compliant cross slope.

Recommendation Up to 2.08 percent

Costing Info (Estimated)

Repave surface \$1,092

Code Reference ADA 206, 302,CA 11B-403.3

Progress

Record Number	352743	Resolution	None
Progress	Not_Started	Priority	Two
Actual Date		Projected Date	06/30/2022
Actual Cost	\$0.00	Contractor	
Comments	No Comments		
Assignment	Category_1	New Value	0
Designated Staff			

Paramount Boulevard - Florence Avenue To Firestone Boulevard

Sidewalks - Exterior : Sidewalks , Vehicular Traffic

East Side

Driveway South Of Florence Avenue @ 33.948955973808, -118.133196830750

Sidewalks , Vehicular Traffic : Cross Walks and Detectable Warnings

Finding

There are no detectable warnings where the pedestrian route crosses vehicular traffic.

On-Site Finding Not Found

Recommendation

Provide detectable warnings.

Recommendation See Recommendation

Costing Info (Estimated)

Install compliant detectable warnings \$190

Code Reference ADA 705,CA 11B-705.1.2.5,CA 11B-247.1.2.5

Progress

Record Number	352755	Resolution	None
Progress	Not_Started	Priority	Two
Actual Date		Projected Date	06/30/2022
Actual Cost	\$0.00	Contractor	
Comments	No Comments		
Assignment	Category_1	New Value	0
Designated Staff			

Paramount Boulevard - Florence Avenue To Firestone Boulevard

Sidewalks - Exterior : Sidewalks

East Side

Driveway South Of Florence Avenue @ 33.948955973808, -118.133196830750

Sidewalks : Vehicular Traffic Cross Slope

Finding

Cross slope at vehicular traffic is not compliant.

On-Site Finding 8.70 percent

Recommendation

Repave the surface to provide a compliant cross slope.

Recommendation Up to 2.08 percent

Costing Info (Estimated)

Repave surface \$1,092

Code Reference ADA 206, 302,CA 11B-403.3

Progress

Record Number	352756	Resolution	None
Progress	Not_Started	Priority	Two
Actual Date		Projected Date	06/30/2022
Actual Cost	\$0.00	Contractor	
Comments	No Comments		
Assignment	Category_1	New Value	0
Designated Staff			

Paramount Boulevard - Florence Avenue To Firestone Boulevard

Sidewalks - Exterior : Sidewalks , Vehicular Traffic

East Side

Driveway South Of Florence Avenue @ 33.949236321756, -118.132982254028

Sidewalks , Vehicular Traffic : Cross Walks and Detectable Warnings

Finding

There are no detectable warnings where the pedestrian route crosses vehicular traffic.

On-Site Finding Not Found

Recommendation

Provide detectable warnings.

Recommendation See Recommendation

Costing Info (Estimated)

Install compliant detectable warnings \$190

Code Reference ADA 705,CA 11B-705.1.2.5,CA 11B-247.1.2.5

Progress

Record Number	352753	Resolution	None
Progress	Not_Started	Priority	Two
Actual Date		Projected Date	06/30/2022
Actual Cost	\$0.00	Contractor	
Comments	No Comments		
Assignment	Category_1	New Value	0
Designated Staff			

Paramount Boulevard - Florence Avenue To Firestone Boulevard

Sidewalks - Exterior : Sidewalks

East Side

Driveway South Of Florence Avenue @ 33.949236321756, -118.132982254028

Sidewalks : Vehicular Traffic Cross Slope

Finding

Cross slope at vehicular traffic is not compliant.

On-Site Finding 11.30 percent

Recommendation

Repave the surface to provide a compliant cross slope.

Recommendation Up to 2.08 percent

Costing Info (Estimated)

Repave surface \$1,092

Code Reference ADA 206, 302,CA 11B-403.3

Progress

Record Number	352754	Resolution	None
Progress	Not_Started	Priority	Two
Actual Date		Projected Date	06/30/2022
Actual Cost	\$0.00	Contractor	
Comments	No Comments		
Assignment	Category_1	New Value	0
Designated Staff			

Paramount Boulevard - Florence Avenue To Firestone Boulevard

Sidewalks - Exterior : Sidewalks , Vehicular Traffic

East Side

Driveway South Of Florence Avenue @ 33.949685766541, -118.132636249065

Sidewalks , Vehicular Traffic : Cross Walks and Detectable Warnings

Finding

There are no detectable warnings where the pedestrian route crosses vehicular traffic.

On-Site Finding Not Found

Recommendation

Provide detectable warnings.

Recommendation See Recommendation

Costing Info (Estimated)

Install compliant detectable warnings \$190

Code Reference ADA 705,CA 11B-705.1.2.5,CA 11B-247.1.2.5

Progress

Record Number	352751	Resolution	None
Progress	Not_Started	Priority	Two
Actual Date		Projected Date	06/30/2022
Actual Cost	\$0.00	Contractor	
Comments	No Comments		
Assignment	Category_1	New Value	0
Designated Staff			

Paramount Boulevard - Florence Avenue To Firestone Boulevard

Sidewalks - Exterior : Sidewalks

East Side

Driveway South Of Florence Avenue @ 33.949685766541, -118.132636249065

Sidewalks : Vehicular Traffic Cross Slope

Finding

Cross slope at vehicular traffic is not compliant.

On-Site Finding 8.10 percent

Recommendation

Repave the surface to provide a compliant cross slope.

Recommendation Up to 2.08 percent

Costing Info (Estimated)

Repave surface \$1,092

Code Reference ADA 206, 302,CA 11B-403.3

Progress

Record Number	352752	Resolution	None
Progress	Not_Started	Priority	Two
Actual Date		Projected Date	06/30/2022
Actual Cost	\$0.00	Contractor	
Comments	No Comments		
Assignment	Category_1	New Value	0
Designated Staff			

Paramount Boulevard - Florence Avenue To Firestone Boulevard

Sidewalks - Exterior : Sidewalks , Vehicular Traffic

East Side

Driveway South Of Florence Avenue @ 33.949743615697, -118.132593333721

Sidewalks , Vehicular Traffic : Cross Walks and Detectable Warnings

Finding

There are no detectable warnings where the pedestrian route crosses vehicular traffic.

On-Site Finding Not Found

Recommendation

Provide detectable warnings.

Recommendation See Recommendation

Costing Info (Estimated)

Install compliant detectable warnings \$190

Code Reference ADA 705,CA 11B-705.1.2.5,CA 11B-247.1.2.5

Progress

Record Number	352769	Resolution	None
Progress	Not_Started	Priority	Two
Actual Date		Projected Date	06/30/2022
Actual Cost	\$0.00	Contractor	
Comments	No Comments		
Assignment	Category_1	New Value	0
Designated Staff			

Paramount Boulevard - Florence Avenue To Firestone Boulevard

Sidewalks - Exterior : Sidewalks

East Side

Driveway South Of Florence Avenue @ 33.949743615697, -118.132593333721

Sidewalks : Vehicular Traffic Cross Slope

Finding

Cross slope at vehicular traffic is not compliant.

On-Site Finding 8.30 percent

Recommendation

Repave the surface to provide a compliant cross slope.

Recommendation Up to 2.08 percent

Costing Info (Estimated)

Repave surface \$1,092

Code Reference ADA 206, 302,CA 11B-403.3

Progress

Record Number	352770	Resolution	None
Progress	Not_Started	Priority	Two
Actual Date		Projected Date	06/30/2022
Actual Cost	\$0.00	Contractor	
Comments	No Comments		
Assignment	Category_1	New Value	0
Designated Staff			

Paramount Boulevard - Florence Avenue To Firestone Boulevard

Sidewalks - Exterior : Sidewalks , Vehicular Traffic

East Side

Driveway South Of Florence Avenue @ 33.949859313891, -118.132523596287

Sidewalks , Vehicular Traffic : Cross Walks and Detectable Warnings

Finding

There are no detectable warnings where the pedestrian route crosses vehicular traffic.

On-Site Finding Not Found

Recommendation

Provide detectable warnings.

Recommendation See Recommendation

Costing Info (Estimated)

Install compliant detectable warnings \$190

Code Reference ADA 705,CA 11B-705.1.2.5,CA 11B-247.1.2.5

Progress

Record Number	352763	Resolution	None
Progress	Not_Started	Priority	Two
Actual Date		Projected Date	06/30/2022
Actual Cost	\$0.00	Contractor	
Comments	No Comments		
Assignment	Category_1	New Value	0
Designated Staff			

Paramount Boulevard - Florence Avenue To Firestone Boulevard

Sidewalks - Exterior : Sidewalks

East Side

Driveway South Of Florence Avenue @ 33.949859313891, -118.132523596287

Sidewalks : Vehicular Traffic Cross Slope

Finding

Cross slope at vehicular traffic is not compliant.

On-Site Finding 7.70 percent

Recommendation

Repave the surface to provide a compliant cross slope.

Recommendation Up to 2.08 percent

Costing Info (Estimated)

Repave surface \$1,092

Code Reference ADA 206, 302,CA 11B-403.3

Progress

Record Number	352764	Resolution	None
Progress	Not_Started	Priority	Two
Actual Date		Projected Date	06/30/2022
Actual Cost	\$0.00	Contractor	
Comments	No Comments		
Assignment	Category_1	New Value	0
Designated Staff			

Paramount Boulevard - Florence Avenue To Firestone Boulevard

Sidewalks - Exterior : Sidewalks , Vehicular Traffic

East Side

Driveway South Of Florence Avenue @ 33.950605785962, -118.131981790066

Sidewalks , Vehicular Traffic : Cross Walks and Detectable Warnings

Finding

There are no detectable warnings where the pedestrian route crosses vehicular traffic.

On-Site Finding Not Found

Recommendation

Provide detectable warnings.

Recommendation See Recommendation

Costing Info (Estimated)

Install compliant detectable warnings \$190

Code Reference ADA 705,CA 11B-705.1.2.5,CA 11B-247.1.2.5

Progress

Record Number	352740	Resolution	None
Progress	Not_Started	Priority	Two
Actual Date		Projected Date	06/30/2022
Actual Cost	\$0.00	Contractor	
Comments	No Comments		
Assignment	Category_1	New Value	0
Designated Staff			

Paramount Boulevard - Florence Avenue To Firestone Boulevard

Sidewalks - Exterior : Sidewalks

East Side

Driveway South Of Florence Avenue @ 33.950605785962, -118.131981790066

Sidewalks : Vehicular Traffic Cross Slope

Finding

Cross slope at vehicular traffic is not compliant.

On-Site Finding 6.40 percent

Recommendation

Repave the surface to provide a compliant cross slope.

Recommendation Up to 2.08 percent

Costing Info (Estimated)

Repave surface \$1,092

Code Reference ADA 206, 302,CA 11B-403.3

Progress

Record Number	352741	Resolution	None
Progress	Not_Started	Priority	Two
Actual Date		Projected Date	06/30/2022
Actual Cost	\$0.00	Contractor	
Comments	No Comments		
Assignment	Category_1	New Value	0
Designated Staff			

Paramount Boulevard - Florence Avenue To Firestone Boulevard

Sidewalks - Exterior : Sidewalks , Vehicular Traffic

East Side

Driveway South Of Florence Avenue @ 33.950632485288, -118.131961673498

Sidewalks , Vehicular Traffic : Cross Walks and Detectable Warnings

Finding

There are no detectable warnings where the pedestrian route crosses vehicular traffic.

On-Site Finding Not Found

Recommendation

Provide detectable warnings.

Recommendation See Recommendation

Costing Info (Estimated)

Install compliant detectable warnings \$190

Code Reference ADA 705,CA 11B-705.1.2.5,CA 11B-247.1.2.5

Progress

Record Number	352738	Resolution	None
Progress	Not_Started	Priority	Two
Actual Date		Projected Date	06/30/2022
Actual Cost	\$0.00	Contractor	
Comments	No Comments		
Assignment	Category_1	New Value	0
Designated Staff			

Paramount Boulevard - Florence Avenue To Firestone Boulevard

Sidewalks - Exterior : Sidewalks

East Side

Driveway South Of Florence Avenue @ 33.950632485288, -118.131961673498

Sidewalks : Vehicular Traffic Cross Slope

Finding

Cross slope at vehicular traffic is not compliant.

On-Site Finding 8.80 percent

Recommendation

Repave the surface to provide a compliant cross slope.

Recommendation Up to 2.08 percent

Costing Info (Estimated)

Repave surface \$1,092

Code Reference ADA 206, 302,CA 11B-403.3

Progress

Record Number	352739	Resolution	None
Progress	Not_Started	Priority	Two
Actual Date		Projected Date	06/30/2022
Actual Cost	\$0.00	Contractor	
Comments	No Comments		
Assignment	Category_1	New Value	0
Designated Staff			

Paramount Boulevard - Florence Avenue To Firestone Boulevard

Sidewalks - Exterior : Sidewalks , Vehicular Traffic

East Side

Driveway South Of Florence Avenue @ 33.951535807577, -118.131312578917

Sidewalks , Vehicular Traffic : Cross Walks and Detectable Warnings

Finding

There are no detectable warnings where the pedestrian route crosses vehicular traffic.

On-Site Finding Not Found

Recommendation

Provide detectable warnings.

Recommendation See Recommendation

Costing Info (Estimated)

Install compliant detectable warnings \$190

Code Reference ADA 705,CA 11B-705.1.2.5,CA 11B-247.1.2.5

Progress

Record Number	351911	Resolution	None
Progress	Not_Started	Priority	Two
Actual Date		Projected Date	06/30/2022
Actual Cost	\$0.00	Contractor	
Comments	No Comments		
Assignment	Category_1	New Value	0
Designated Staff			

Paramount Boulevard - Florence Avenue To Firestone Boulevard

Sidewalks - Exterior : Sidewalks

East Side

Driveway South Of Florence Avenue @ 33.951535807577, -118.131312578917

Sidewalks : Vehicular Traffic Cross Slope

Finding

Cross slope at vehicular traffic is not compliant.

On-Site Finding 11.30 percent

Recommendation

Repave the surface to provide a compliant cross slope.

Recommendation Up to 2.08 percent

Costing Info (Estimated)

Repave surface \$1,092

Code Reference ADA 206, 302,CA 11B-403.3

Progress

Record Number	351912	Resolution	None
Progress	Not_Started	Priority	Two
Actual Date		Projected Date	06/30/2022
Actual Cost	\$0.00	Contractor	
Comments	No Comments		
Assignment	Category_1	New Value	0
Designated Staff			

Paramount Boulevard - Florence Avenue To Firestone Boulevard

Sidewalks - Exterior : Sidewalks , Vehicular Traffic

East Side

Driveway South Of Florence Avenue @ 33.952201056038, -118.130843192339

Sidewalks , Vehicular Traffic : Cross Walks and Detectable Warnings

Finding

There are no detectable warnings where the pedestrian route crosses vehicular traffic.

On-Site Finding Not Found

Recommendation

Provide detectable warnings.

Recommendation See Recommendation

Costing Info (Estimated)

Install compliant detectable warnings \$190

Code Reference ADA 705,CA 11B-705.1.2.5,CA 11B-247.1.2.5

Progress

Record Number	351915	Resolution	None
Progress	Not_Started	Priority	Two
Actual Date		Projected Date	06/30/2022
Actual Cost	\$0.00	Contractor	
Comments	No Comments		
Assignment	Category_1	New Value	0
Designated Staff			

Paramount Boulevard - Florence Avenue To Firestone Boulevard

Sidewalks - Exterior : Sidewalks

East Side

Driveway South Of Florence Avenue @ 33.952201056038, -118.130843192339

Sidewalks : Vehicular Traffic Cross Slope

Finding

Cross slope at vehicular traffic is not compliant.

On-Site Finding 9.40 percent

Recommendation

Repave the surface to provide a compliant cross slope.

Recommendation Up to 2.08 percent

Costing Info (Estimated)

Repave surface \$1,092

Code Reference ADA 206, 302,CA 11B-403.3

Progress

Record Number	351916	Resolution	None
Progress	Not_Started	Priority	Two
Actual Date		Projected Date	06/30/2022
Actual Cost	\$0.00	Contractor	
Comments	No Comments		
Assignment	Category_1	New Value	0
Designated Staff			

Paramount Boulevard - Florence Avenue To Firestone Boulevard

Sidewalks - Exterior : Sidewalks , Vehicular Traffic

East Side

Driveway South Of Florence Avenue @ 33.952484730639, -118.130644708872

Sidewalks , Vehicular Traffic : Cross Walks and Detectable Warnings

Finding

There are no detectable warnings where the pedestrian route crosses vehicular traffic.

On-Site Finding Not Found

Recommendation

Provide detectable warnings.

Recommendation See Recommendation

Costing Info (Estimated)

Install compliant detectable warnings \$190

Code Reference ADA 705,CA 11B-705.1.2.5,CA 11B-247.1.2.5

Progress

Record Number	351917	Resolution	None
Progress	Not_Started	Priority	Two
Actual Date		Projected Date	06/30/2022
Actual Cost	\$0.00	Contractor	
Comments	No Comments		
Assignment	Category_1	New Value	0
Designated Staff			

Paramount Boulevard - Florence Avenue To Firestone Boulevard

Sidewalks - Exterior : Sidewalks

East Side

Driveway South Of Florence Avenue @ 33.952484730639, -118.130644708872

Sidewalks : Vehicular Traffic Cross Slope

Finding

Cross slope at vehicular traffic is not compliant.

On-Site Finding 7.40 percent

Recommendation

Repave the surface to provide a compliant cross slope.

Recommendation Up to 2.08 percent

Costing Info (Estimated)

Repave surface \$1,092

Code Reference ADA 206, 302,CA 11B-403.3

Progress

Record Number	351918	Resolution	None
Progress	Not_Started	Priority	Two
Actual Date		Projected Date	06/30/2022
Actual Cost	\$0.00	Contractor	
Comments	No Comments		
Assignment	Category_1	New Value	0
Designated Staff			

Paramount Boulevard - Florence Avenue To Firestone Boulevard

Sidewalks - Exterior : Sidewalks , Vehicular Traffic

East Side

Driveway South Of Florence Avenue @ 33.952766179407, -118.130439519882

Sidewalks , Vehicular Traffic : Cross Walks and Detectable Warnings

Finding

There are no detectable warnings where the pedestrian route crosses vehicular traffic.

On-Site Finding Not Found

Recommendation

Provide detectable warnings.

Recommendation See Recommendation

Costing Info (Estimated)

Install compliant detectable warnings \$190

Code Reference ADA 705,CA 11B-705.1.2.5,CA 11B-247.1.2.5

Progress

Record Number	351909	Resolution	None
Progress	Not_Started	Priority	Two
Actual Date		Projected Date	06/30/2022
Actual Cost	\$0.00	Contractor	
Comments	No Comments		
Assignment	Category_1	New Value	0
Designated Staff			

Paramount Boulevard - Florence Avenue To Firestone Boulevard

Sidewalks - Exterior : Sidewalks

East Side

Driveway South Of Florence Avenue @ 33.952766179407, -118.130439519882

Sidewalks : Vehicular Traffic Cross Slope

Finding

Cross slope at vehicular traffic is not compliant.

On-Site Finding 8.80 percent

Recommendation

Repave the surface to provide a compliant cross slope.

Recommendation Up to 2.08 percent

Costing Info (Estimated)

Repave surface \$1,092

Code Reference ADA 206, 302,CA 11B-403.3

Progress

Record Number	351910	Resolution	None
Progress	Not_Started	Priority	Two
Actual Date		Projected Date	06/30/2022
Actual Cost	\$0.00	Contractor	
Comments	No Comments		
Assignment	Category_1	New Value	0
Designated Staff			

Paramount Boulevard - Florence Avenue To Firestone Boulevard

Sidewalks - Exterior : Sidewalks , Vehicular Traffic

East Side

Driveway South Of Florence Avenue @ 33.953012029151, -118.130265176296

Sidewalks , Vehicular Traffic : Cross Walks and Detectable Warnings

Finding

There are no detectable warnings where the pedestrian route crosses vehicular traffic.

On-Site Finding Not Found

Recommendation

Provide detectable warnings.

Recommendation See Recommendation

Costing Info (Estimated)

Install compliant detectable warnings \$190

Code Reference ADA 705,CA 11B-705.1.2.5,CA 11B-247.1.2.5

Progress

Record Number	351913	Resolution	None
Progress	Not_Started	Priority	Two
Actual Date		Projected Date	06/30/2022
Actual Cost	\$0.00	Contractor	
Comments	No Comments		
Assignment	Category_1	New Value	0
Designated Staff			

Paramount Boulevard - Florence Avenue To Firestone Boulevard

Sidewalks - Exterior : Sidewalks

East Side

Driveway South Of Florence Avenue @ 33.953012029151, -118.130265176296

Sidewalks : Vehicular Traffic Cross Slope

Finding

Cross slope at vehicular traffic is not compliant.

On-Site Finding 3.40 percent

Recommendation

Repave the surface to provide a compliant cross slope.

Recommendation Up to 2.08 percent

Costing Info (Estimated)

Repave surface \$1,092

Code Reference ADA 206, 302,CA 11B-403.3

Progress

Record Number	351914	Resolution	None
Progress	Not_Started	Priority	Two
Actual Date		Projected Date	06/30/2022
Actual Cost	\$0.00	Contractor	
Comments	No Comments		
Assignment	Category_1	New Value	0
Designated Staff			

Paramount Boulevard - Florence Avenue To Firestone Boulevard

Sidewalks - Exterior : Sidewalks , Vehicular Traffic

East Side

Driveway South Of Florence Avenue @ 33.953099911918, -118.130188733339

Sidewalks , Vehicular Traffic : Cross Walks and Detectable Warnings

Finding

There are no detectable warnings where the pedestrian route crosses vehicular traffic.

On-Site Finding Not Found

Recommendation

Provide detectable warnings.

Recommendation See Recommendation

Costing Info (Estimated)

Install compliant detectable warnings \$190

Code Reference ADA 705,CA 11B-705.1.2.5,CA 11B-247.1.2.5

Progress

Record Number	351919	Resolution	None
Progress	Not_Started	Priority	Two
Actual Date		Projected Date	06/30/2022
Actual Cost	\$0.00	Contractor	
Comments	No Comments		
Assignment	Category_1	New Value	0
Designated Staff			

Paramount Boulevard - Florence Avenue To Firestone Boulevard

Sidewalks - Exterior : Sidewalks

East Side

Driveway South Of Florence Avenue @ 33.953099911918, -118.130188733339

Sidewalks : Vehicular Traffic Cross Slope

Finding

Cross slope at vehicular traffic is not compliant.

On-Site Finding 2.70 percent

Recommendation

Repave the surface to provide a compliant cross slope.

Recommendation Up to 2.08 percent

Costing Info (Estimated)

Repave surface \$1,092

Code Reference ADA 206, 302,CA 11B-403.3

Progress

Record Number	351920	Resolution	None
Progress	Not_Started	Priority	Two
Actual Date		Projected Date	06/30/2022
Actual Cost	\$0.00	Contractor	
Comments	No Comments		
Assignment	Category_1	New Value	0
Designated Staff			

Paramount Boulevard - Florence Avenue To Firestone Boulevard

Sidewalks - Exterior : Sidewalks , Surface

East Side

Sidewalk South Of 2nd Street @ 33.943454514707, -118.137259036303

Sidewalks , Surface : Cross Slope

Finding

Sidewalk cross slope is not compliant.

On-Site Finding 9.10 percent for 100.00 feet

Recommendation

Repave the sidewalk surface with the recommended cross slope.

Recommendation Up to 2.08 percent

Costing Info (Estimated)

Repave surface \$1,092

Code Reference ADA 206, 302,CA 11B-403.3

Progress

Record Number	352718	Resolution	None
Progress	Not_Started	Priority	Two
Actual Date		Projected Date	06/30/2020
Actual Cost	\$0.00	Contractor	
Comments	No Comments		
Assignment	Category_1	New Value	0
Designated Staff			

Paramount Boulevard - Florence Avenue To Firestone Boulevard

Sidewalks - Exterior : Sidewalks , Surface

East Side

Sidewalk South Of 4th Street @ 33.945025442838, -118.136112391949

Sidewalks , Surface : Cross Slope

Finding

Sidewalk cross slope is not compliant.

On-Site Finding 2.80 percent for 20.00 feet

Recommendation

Repave the sidewalk surface with the recommended cross slope.

Recommendation Up to 2.08 percent

Costing Info (Estimated)

Repave surface \$1,092

Code Reference ADA 206, 302,CA 11B-403.3

Progress

Record Number	352717	Resolution	None
Progress	Not_Started	Priority	Two
Actual Date		Projected Date	06/30/2020
Actual Cost	\$0.00	Contractor	
Comments	No Comments		
Assignment	Category_1	New Value	0
Designated Staff			

Paramount Boulevard - Florence Avenue To Firestone Boulevard

Sidewalks - Exterior : Sidewalks , Surface

East Side

Sidewalk South Of 4th Street @ 33.945540549646, -118.135719448328

Sidewalks , Surface : Cross Slope

Finding

Sidewalk cross slope is not compliant.

On-Site Finding 3.30 percent for 70.00 feet

Recommendation

Repave the sidewalk surface with the recommended cross slope.

Recommendation Up to 2.08 percent

Costing Info (Estimated)

Repave surface \$1,092

Code Reference ADA 206, 302,CA 11B-403.3

Progress

Record Number	352719	Resolution	None
Progress	Not_Started	Priority	Two
Actual Date		Projected Date	06/30/2020
Actual Cost	\$0.00	Contractor	
Comments	No Comments		
Assignment	Category_1	New Value	0
Designated Staff			

Paramount Boulevard - Florence Avenue To Firestone Boulevard

Sidewalks - Exterior : Sidewalks

East Side

Sidewalk South Of 5th Street @ 33.946159118712, -118.135268837214

Sidewalks : Missing Sidewalk

Finding

Section of sidewalk is missing and consists of dirt, grass or gravel.

On-Site Finding 10.00 feet

Recommendation

Provide a compliant sidewalk for the missing section.

Recommendation See Recommendation

Costing Info (Estimated)

\$1,260

Code Reference ADA 206, 302,CA 11B-302,CA 11B-206

Progress

Record Number	352720	Resolution	None
Progress	Not_Started	Priority	Two
Actual Date		Projected Date	06/30/2020
Actual Cost	\$0.00	Contractor	
Comments	No Comments		
Assignment	Category_1	New Value	0
Designated Staff			

Paramount Boulevard - Florence Avenue To Firestone Boulevard

Sidewalks - Exterior : Sidewalks

East Side

Sidewalk South Of 7th Street @ 33.946370499197, -118.135109245777

Sidewalks : Missing Sidewalk

Finding

Section of sidewalk is missing and consists of dirt, grass or gravel.

On-Site Finding 12.00 feet

Recommendation

Provide a compliant sidewalk for the missing section.

Recommendation See Recommendation

Costing Info (Estimated)

\$1,260

Code Reference ADA 206, 302,CA 11B-302,CA 11B-206

Progress

Record Number	352713	Resolution	None
Progress	Not_Started	Priority	Two
Actual Date		Projected Date	06/30/2020
Actual Cost	\$0.00	Contractor	
Comments	No Comments		
Assignment	Category_1	New Value	0
Designated Staff			

Paramount Boulevard - Florence Avenue To Firestone Boulevard

Sidewalks - Exterior : Sidewalks , Surface

East Side

Sidewalk South Of 7th Street @ 33.946383849526, -118.135095834732

Sidewalks , Surface : Cross Slope

Finding

Sidewalk cross slope is not compliant.

On-Site Finding 21.70 percent for 5.00 feet

Recommendation

Repave the sidewalk surface with the recommended cross slope.

Recommendation Up to 2.08 percent

Costing Info (Estimated)

Repave surface \$1,092

Code Reference ADA 206, 302,CA 11B-403.3

Progress

Record Number	352709	Resolution	None
Progress	Not_Started	Priority	Two
Actual Date		Projected Date	06/30/2020
Actual Cost	\$0.00	Contractor	
Comments	No Comments		
Assignment	Category_1	New Value	0
Designated Staff			

Paramount Boulevard - Florence Avenue To Firestone Boulevard

Sidewalks - Exterior : Sidewalks , Surface

East Side

Sidewalk South Of 7th Street @ 33.946383849526, -118.135095834732

Sidewalks , Surface : Running Slope

Finding

Sidewalk running slope is not compliant.

On-Site Finding 17.20 percent for 1.00 feet

Recommendation

Repave the sidewalk surface with the recommended running slope.

Recommendation Up to 5.00 percent

Costing Info (Estimated)

Repave surface \$1,184

Code Reference ADA 206, 302

Progress

Record Number	352710	Resolution	None
Progress	Not_Started	Priority	Two
Actual Date		Projected Date	06/30/2020
Actual Cost	\$0.00	Contractor	
Comments	No Comments		
Assignment	Category_1	New Value	0
Designated Staff			

Paramount Boulevard - Florence Avenue To Firestone Boulevard

Sidewalks - Exterior : Sidewalks

East Side

Sidewalk South Of 7th Street @ 33.947439631398, -118.134317994118

Sidewalks : Missing Sidewalk

Finding

Section of sidewalk is missing and consists of dirt, grass or gravel.

On-Site Finding 1.00 feet

Recommendation

Provide a compliant sidewalk for the missing section.

Recommendation See Recommendation

Costing Info (Estimated)

\$1,260

Code Reference ADA 206, 302,CA 11B-302,CA 11B-206

Progress

Record Number	352708	Resolution	None
Progress	Not_Started	Priority	Two
Actual Date		Projected Date	06/30/2020
Actual Cost	\$0.00	Contractor	
Comments	No Comments		
Assignment	Category_1	New Value	0
Designated Staff			

Paramount Boulevard - Florence Avenue To Firestone Boulevard

Sidewalks - Exterior : Sidewalks , Surface

East Side

Sidewalk South Of 7th Street @ 33.947471894283, -118.134301900864

Sidewalks , Surface : Cross Slope

Finding

Sidewalk cross slope is not compliant.

On-Site Finding 3.60 percent for 120.00 feet

Recommendation

Repave the sidewalk surface with the recommended cross slope.

Recommendation Up to 2.08 percent

Costing Info (Estimated)

Repave surface \$1,092

Code Reference ADA 206, 302,CA 11B-403.3

Progress

Record Number	352706	Resolution	None
Progress	Not_Started	Priority	Two
Actual Date		Projected Date	06/30/2020
Actual Cost	\$0.00	Contractor	
Comments	No Comments		
Assignment	Category_1	New Value	0
Designated Staff			

Paramount Boulevard - Florence Avenue To Firestone Boulevard

Sidewalks - Exterior : Sidewalks

East Side

Sidewalk South Of 7th Street @ 33.947761147196, -118.134072571993

Sidewalks : Missing Sidewalk

Finding

Section of sidewalk is missing and consists of dirt, grass or gravel.

On-Site Finding 1.00 feet

Recommendation

Provide a compliant sidewalk for the missing section.

Recommendation See Recommendation

Costing Info (Estimated)

\$1,260

Code Reference ADA 206, 302,CA 11B-302,CA 11B-206

Progress

Record Number	352715	Resolution	None
Progress	Not_Started	Priority	Two
Actual Date		Projected Date	06/30/2020
Actual Cost	\$0.00	Contractor	
Comments	No Comments		
Assignment	Category_1	New Value	0
Designated Staff			

Paramount Boulevard - Florence Avenue To Firestone Boulevard

Sidewalks - Exterior : Sidewalks , Surface

East Side

Sidewalk South Of 7th Street @ 33.947972523702, -118.133938461542

Sidewalks , Surface : Cross Slope

Finding

Sidewalk cross slope is not compliant.

On-Site Finding 3.70 percent for 50.00 feet

Recommendation

Repave the sidewalk surface with the recommended cross slope.

Recommendation Up to 2.08 percent

Costing Info (Estimated)

Repave surface \$1,092

Code Reference ADA 206, 302,CA 11B-403.3

Progress

Record Number	352714	Resolution	None
Progress	Not_Started	Priority	Two
Actual Date		Projected Date	06/30/2020
Actual Cost	\$0.00	Contractor	
Comments	No Comments		
Assignment	Category_1	New Value	0
Designated Staff			

Paramount Boulevard - Florence Avenue To Firestone Boulevard

Sidewalks - Exterior : Sidewalks

East Side

Sidewalk South Of 7th Street @ 33.948213, -118.133947849274

Sidewalks : Missing Sidewalk

Finding

Section of sidewalk is missing and consists of dirt, grass or gravel.

On-Site Finding 1.00 feet

Recommendation

Provide a compliant sidewalk for the missing section.

Recommendation See Recommendation

Costing Info (Estimated)

\$1,260

Code Reference ADA 206, 302,CA 11B-302,CA 11B-206

Progress

Record Number	352711	Resolution	None
Progress	Not_Started	Priority	Two
Actual Date		Projected Date	06/30/2020
Actual Cost	\$0.00	Contractor	
Comments	No Comments		
Assignment	Category_1	New Value	0
Designated Staff			

Paramount Boulevard - Florence Avenue To Firestone Boulevard

Sidewalks - Exterior : Sidewalks

East Side

Sidewalk South Of 7th Street @ 33.948334087562, -118.133667558432

Sidewalks : Missing Sidewalk

Finding

Section of sidewalk is missing and consists of dirt, grass or gravel.

On-Site Finding 8.00 feet

Recommendation

Provide a compliant sidewalk for the missing section.

Recommendation See Recommendation

Costing Info (Estimated)

\$1,260

Code Reference ADA 206, 302,CA 11B-302,CA 11B-206

Progress

Record Number	352712	Resolution	None
Progress	Not_Started	Priority	Two
Actual Date		Projected Date	06/30/2020
Actual Cost	\$0.00	Contractor	
Comments	No Comments		
Assignment	Category_1	New Value	0
Designated Staff			

Paramount Boulevard - Florence Avenue To Firestone Boulevard

Sidewalks - Exterior : Sidewalks , Surface

East Side

Sidewalk South Of Florence Avenue @ 33.950366604118, -118.132146745920

Sidewalks , Surface : Cross Slope

Finding

Sidewalk cross slope is not compliant.

On-Site Finding 4.40 percent for 250.00 feet

Recommendation

Repave the sidewalk surface with the recommended cross slope.

Recommendation Up to 2.08 percent

Costing Info (Estimated)

Repave surface \$1,092

Code Reference ADA 206, 302,CA 11B-403.3

Progress

Record Number	351888	Resolution	None
Progress	Not_Started	Priority	Two
Actual Date		Projected Date	06/30/2020
Actual Cost	\$0.00	Contractor	
Comments	No Comments		
Assignment	Category_1	New Value	0
Designated Staff			

Paramount Boulevard - Florence Avenue To Firestone Boulevard

Sidewalks - Exterior : Sidewalks , Surface

East Side

Sidewalk South Of Florence Avenue @ 33.950482301466, -118.132067620754

Sidewalks , Surface : Cross Slope

Finding

Sidewalk cross slope is not compliant.

On-Site Finding 3.40 percent for 30.00 feet

Recommendation

Repave the sidewalk surface with the recommended cross slope.

Recommendation Up to 2.08 percent

Costing Info (Estimated)

Repave surface \$1,092

Code Reference ADA 206, 302,CA 11B-403.3

Progress

Record Number	351891	Resolution	None
Progress	Not_Started	Priority	Two
Actual Date		Projected Date	06/30/2020
Actual Cost	\$0.00	Contractor	
Comments	No Comments		
Assignment	Category_1	New Value	0
Designated Staff			

Paramount Boulevard - Florence Avenue To Firestone Boulevard

Sidewalks - Exterior : Sidewalks , Surface

East Side

Sidewalk South Of Florence Avenue @ 33.951202068932, -118.131533861160

Sidewalks , Surface : Running Slope

Finding

Sidewalk running slope is not compliant.

On-Site Finding 7.60 percent for 2.00 feet

Recommendation

Repave the sidewalk surface with the recommended running slope.

Recommendation Up to 5.00 percent

Costing Info (Estimated)

Repave surface \$1,184

Code Reference ADA 206, 302

Progress

Record Number	351892	Resolution	None
Progress	Not_Started	Priority	Two
Actual Date		Projected Date	06/30/2020
Actual Cost	\$0.00	Contractor	
Comments	No Comments		
Assignment	Category_1	New Value	0
Designated Staff			

Paramount Boulevard - Florence Avenue To Firestone Boulevard

Sidewalks - Exterior : Sidewalks , Surface

East Side

Sidewalk South Of Florence Avenue @ 33.951566956450, -118.131292462349

Sidewalks , Surface : Cross Slope

Finding

Sidewalk cross slope is not compliant.

On-Site Finding 4.20 percent for 80.00 feet

Recommendation

Repave the sidewalk surface with the recommended cross slope.

Recommendation Up to 2.08 percent

Costing Info (Estimated)

Repave surface \$1,092

Code Reference ADA 206, 302,CA 11B-403.3

Progress

Record Number	351889	Resolution	None
Progress	Not_Started	Priority	Two
Actual Date		Projected Date	06/30/2020
Actual Cost	\$0.00	Contractor	
Comments	No Comments		
Assignment	Category_1	New Value	0
Designated Staff			

Paramount Boulevard - Florence Avenue To Firestone Boulevard

Sidewalks - Exterior : Sidewalks

East Side

Sidewalk South Of Florence Avenue @ 33.952834038457, -118.130408674479

Sidewalks : Opening

Finding

Ground surface has an opening that is not compliant.

On-Site Finding Not Compliant

Recommendation

Make sure that the surface opening does not allow passage of a sphere more than ½ inch in diameter.

Recommendation See Recommendation

Costing Info (Estimated)

Unassigned

Code Reference ADA 302

Progress

Record Number	351887	Resolution	None
Progress	Not_Started	Priority	Two
Actual Date		Projected Date	06/30/2020
Actual Cost	\$0.00	Contractor	
Comments	No Comments		
Assignment	Category_1	New Value	0
Designated Staff			

Paramount Boulevard - Florence Avenue To Firestone Boulevard

Sidewalks - Exterior : Sidewalks , Surface

East Side

Sidewalk South Of Florence Avenue @ 33.953337973643, -118.130038529634

Sidewalks , Surface : Cross Slope

Finding

Sidewalk cross slope is not compliant.

On-Site Finding 3.70 percent for 80.00 feet

Recommendation

Repave the sidewalk surface with the recommended cross slope.

Recommendation Up to 2.08 percent

Costing Info (Estimated)

Repave surface \$1,092

Code Reference ADA 206, 302,CA 11B-403.3

Progress

Record Number	351890	Resolution	None
Progress	Not_Started	Priority	Two
Actual Date		Projected Date	06/30/2020
Actual Cost	\$0.00	Contractor	
Comments	No Comments		
Assignment	Category_1	New Value	0
Designated Staff			

Paramount Boulevard - Florence Avenue To Firestone Boulevard

Sidewalks - Exterior : Sidewalks

East Side

Sidewalk South Of Florence Avenue @ 33.948506525169, -118.133532106876

Sidewalks : Missing Sidewalk

Finding

Section of sidewalk is missing and consists of dirt, grass or gravel.

On-Site Finding 10.00 feet

Recommendation

Provide a compliant sidewalk for the missing section.

Recommendation See Recommendation

Costing Info (Estimated)

\$1,260

Code Reference ADA 206, 302,CA 11B-302,CA 11B-206

Progress

Record Number	352716	Resolution	None
Progress	Not_Started	Priority	Two
Actual Date		Projected Date	06/30/2020
Actual Cost	\$0.00	Contractor	
Comments	No Comments		
Assignment	Category_1	New Value	0
Designated Staff			

Paramount Boulevard - Florence Avenue To Firestone Boulevard

Sidewalks - Exterior : Sidewalks , Surface

East Side

Sidewalk South Of Florence Avenue @ 33.948760174693, -118.133349716663

Sidewalks , Surface : Cross Slope

Finding

Sidewalk cross slope is not compliant.

On-Site Finding 2.60 percent for 50.00 feet

Recommendation

Repave the sidewalk surface with the recommended cross slope.

Recommendation Up to 2.08 percent

Costing Info (Estimated)

Repave surface \$1,092

Code Reference ADA 206, 302,CA 11B-403.3

Progress

Record Number	352707	Resolution	None
Progress	Not_Started	Priority	Two
Actual Date		Projected Date	06/30/2020
Actual Cost	\$0.00	Contractor	
Comments	No Comments		
Assignment	Category_1	New Value	0
Designated Staff			

Paramount Boulevard - Florence Avenue To Firestone Boulevard

Sidewalks - Exterior : Sidewalks , Hazards & Gratings

East Side

Sign South Of Florence Avenue @ 33.953312387601, -118.130043894053

Sidewalks , Hazards & Gratings : Sidewalk Width at Obstruction

Finding

Sidewalk width at the obstruction is not compliant.

On-Site Finding 42.00 inches

Recommendation

Sidewalk width at the obstruction shall have the recommended value.

Recommendation At least 48.00 inches

Costing Info (Estimated)

\$1,260

Code Reference ADA 206, 302, 403.5.1,CA 11B-403.5

Progress

Record Number	351905	Resolution	None
Progress	Not_Started	Priority	Two
Actual Date		Projected Date	06/30/2020
Actual Cost	\$0.00	Contractor	
Comments	No Comments		
Assignment	Category_1	New Value	0
Designated Staff			

Paramount Boulevard - Florence Avenue To Firestone Boulevard

Sidewalks - Exterior : Sidewalks , Hazards & Gratings

East Side

Tree South Of Florence Avenue @ 33.952577063737, -118.130591064692

Sidewalks , Hazards & Gratings : Overhead Obstruction Height

Finding

Overhead obstruction height is not compliant.

On-Site Finding 69.00 inches

Recommendation

Provide a compliant vertical clearance height.

Recommendation At least 80.00 inches

Costing Info (Estimated)

Unassigned

Code Reference ADA 206, 307.4,CA 11B-307.4

Progress

Record Number	351894	Resolution	None
Progress	Not_Started	Priority	Two
Actual Date		Projected Date	06/30/2018
Actual Cost	\$0.00	Contractor	
Comments	No Comments		
Assignment	Category_1	New Value	0
Designated Staff			

Paramount Boulevard - Florence Avenue To Firestone Boulevard

Sidewalks - Exterior : Sidewalks , Hazards & Gratings

East Side

Tree South Of Florence Avenue @ 33.952966419071, -118.130324184895

Sidewalks , Hazards & Gratings : Overhead Obstruction Height

Finding

Overhead obstruction height is not compliant.

On-Site Finding 48.00 inches

Recommendation

Provide a compliant vertical clearance height.

Recommendation At least 80.00 inches

Costing Info (Estimated)

Unassigned

Code Reference ADA 206, 307.4,CA 11B-307.4

Progress

Record Number	351902	Resolution	None
Progress	Not_Started	Priority	Two
Actual Date		Projected Date	06/30/2018
Actual Cost	\$0.00	Contractor	
Comments	No Comments		
Assignment	Category_1	New Value	0
Designated Staff			

Paramount Boulevard - Florence Avenue To Firestone Boulevard

Sidewalks - Exterior : Sidewalks , Hazards & Gratings

East Side

Utility Box South Of Florence Avenue @ 33.953231179680, -118.130100220442

Sidewalks , Hazards & Gratings : Sidewalk Width at Obstruction

Finding

Sidewalk width at the obstruction is not compliant.

On-Site Finding 36.00 inches

Recommendation

Sidewalk width at the obstruction shall have the recommended value.

Recommendation At least 48.00 inches

Costing Info (Estimated)

\$1,260

Code Reference ADA 206, 302, 403.5.1,CA 11B-403.5

Progress

Record Number	351907	Resolution	None
Progress	Not_Started	Priority	Two
Actual Date		Projected Date	06/30/2020
Actual Cost	\$0.00	Contractor	
Comments	No Comments		
Assignment	Category_1	New Value	0
Designated Staff			

Paramount Boulevard - Florence Avenue To Firestone Boulevard

Intersections - Exterior : Intersections , Walking Surface

3rd Street & Paramount Boulevard

North Crossing @ 33.944522570982, -118.136651515961

Intersections , Walking Surface : Crosswalk - Traffic Stop Bars

Finding

Traffic stop bars are not at a minimum of 4 feet from crosswalk.

On-Site Finding Not Compliant

Recommendation

Traffic stop bars shall be at a minimum of 4 feet from crosswalk.

Recommendation See Recommendation

Costing Info (Estimated)

\$1,500

Code Reference

Progress

Record Number	353110	Resolution	None
Progress	Not_Started	Priority	Two
Actual Date		Projected Date	06/30/2019
Actual Cost	\$0.00	Contractor	
Comments	No Comments		
Assignment	Category_1	New Value	0
Designated Staff			

Paramount Boulevard - Florence Avenue To Firestone Boulevard

Intersections - Exterior : Intersections , Pedestrian Signal Signage

3rd Street & Paramount Boulevard

Northeast Corner - Left @ 33.944478068905, -118.136522769928

Intersections , Pedestrian Signal Signage : Ambient Sound Level

Finding

Ambient sound level at the signal is not compliant.

On-Site Finding 0.00 decibels

Recommendation

Provide compliant pedestrian signal.

Recommendation 2.00 - 5.00 decibels

Costing Info (Estimated)

\$900

Code Reference MUTCD 4E.06,PROWAG 2.5.2.2 G,CA MUTCD 4E.08

Progress

Record Number	353163	Resolution	None
Progress	Not_Started	Priority	Two
Actual Date		Projected Date	06/30/2020
Actual Cost	\$0.00	Contractor	
Comments	No Comments		
Assignment	Category_1	New Value	0
Designated Staff			

Paramount Boulevard - Florence Avenue To Firestone Boulevard

Intersections - Exterior : Intersections , Pedestrian Signal Controls

3rd Street & Paramount Boulevard

Northeast Corner - Left @ 33.944478068905, -118.136522769928

Intersections , Pedestrian Signal Controls : Push Button - Distance from Crosswalk

Finding

Push button distance from crosswalk is not compliant.

On-Site Finding 103.00 inches

Recommendation

Provide a compliant push button.

Recommendation Up to 60.00 inches

Costing Info (Estimated)

\$900

Code Reference CA MUTCD 4E.08

Progress

Record Number	353164	Resolution	None
Progress	Not_Started	Priority	Two
Actual Date		Projected Date	06/30/2026
Actual Cost	\$0.00	Contractor	
Comments	No Comments		
Assignment	Category_1	New Value	0
Designated Staff			

Paramount Boulevard - Florence Avenue To Firestone Boulevard

Intersections - Exterior : Intersections , Pedestrian Signal Controls

3rd Street & Paramount Boulevard

Northeast Corner - Left @ 33.944478068905, -118.136522769928

Intersections , Pedestrian Signal Controls : Push Button - Clear
Ground Space Slope

Finding

The clear ground space is not level.

On-Site Finding 6.40 percent

Recommendation

Provide compliant level clear ground space at the control.

Recommendation Up to 2.08 percent

Costing Info (Estimated)

\$1,260

Code Reference CA 11B-305.2,CA MUTCD 4E.08

Progress

Record Number	353165	Resolution	None
Progress	Not_Started	Priority	Two
Actual Date		Projected Date	06/30/2021
Actual Cost	\$0.00	Contractor	
Comments	No Comments		
Assignment	Category_1	New Value	0
Designated Staff			

Paramount Boulevard - Florence Avenue To Firestone Boulevard

Intersections - Exterior : Intersections , Pedestrian Signal Signage

3rd Street & Paramount Boulevard

Northeast Corner - Left @ 33.944478068905, -118.136522769928

Intersections , Pedestrian Signal Signage : Tactile Arrow

Finding

No tactile arrow provided for the signal.

On-Site Finding Not Found

Recommendation

Provide a compliant tactile arrow at the signal.

Recommendation See Recommendation

Costing Info (Estimated)

\$900

Code Reference CA MUTCD 4E.08

Progress

Record Number	353166	Resolution	None
Progress	Not_Started	Priority	Two
Actual Date		Projected Date	06/30/2026
Actual Cost	\$0.00	Contractor	
Comments	No Comments		
Assignment	Category_1	New Value	0
Designated Staff			

Paramount Boulevard - Florence Avenue To Firestone Boulevard

Intersections - Exterior : Intersections , Pedestrian Signal Signage

3rd Street & Paramount Boulevard

Northeast Corner - Left @ 33.944478068905, -118.136522769928

Intersections , Pedestrian Signal Signage : Universal Tactile

Finding

Either universal tactile or universal symbol is not provided at the signal.

On-Site Finding Not Found

Recommendation

Universal tactile and universal symbol must be provided at the signal (3 braille dots forming an equilateral triangle).

Recommendation See Recommendation

Costing Info (Estimated)

\$900

Code Reference CA MUTCD,CA MUTCD 4E.08

Progress

Record Number	353167	Resolution	None
Progress	Not_Started	Priority	Two
Actual Date		Projected Date	06/30/2020
Actual Cost	\$0.00	Contractor	
Comments	No Comments		
Assignment	Category_1	New Value	0
Designated Staff			

Paramount Boulevard - Florence Avenue To Firestone Boulevard

Intersections - Exterior : Intersections , Pedestrian Signal Signage

3rd Street & Paramount Boulevard

Northeast Corner - Left @ 33.944478068905, -118.136522769928

Intersections , Pedestrian Signal Signage : Street Name Information

Finding

There is no street name information related signage at the signal.

On-Site Finding Not Found

Recommendation

Provide compliant signage that includes street name.

Recommendation See Recommendation

Costing Info (Estimated)

\$158

Code Reference CA MUTCD,CA MUTCD 4E.08

Progress

Record Number	353168	Resolution	None
Progress	Not_Started	Priority	Two
Actual Date		Projected Date	06/30/2021
Actual Cost	\$0.00	Contractor	
Comments	No Comments		
Assignment	Category_1	New Value	0
Designated Staff			

Paramount Boulevard - Florence Avenue To Firestone Boulevard

Intersections - Exterior : Intersections , Pedestrian Signal Signage

3rd Street & Paramount Boulevard

Northeast Corner - Left @ 33.944478068905, -118.136522769928

Intersections , Pedestrian Signal Signage : No Color Coded Bands

Finding

There are no color coded bands provided at the signal.

On-Site Finding Not Found

Recommendation

Provide 2" wide yellow band and 1" wide dark border bands above and below the yellow band.

Recommendation See Recommendation

Costing Info (Estimated)

\$158

Code Reference CA 11B-703.7.2.7,CA MUTCD 4E.08

Progress

Record Number	353169	Resolution	None
Progress	Not_Started	Priority	Two
Actual Date		Projected Date	06/30/2020
Actual Cost	\$0.00	Contractor	
Comments	No Comments		
Assignment	Category_1	New Value	0
Designated Staff			

Paramount Boulevard - Florence Avenue To Firestone Boulevard

Intersections - Exterior : Intersections , Pedestrian Signal Signage

3rd Street & Paramount Boulevard

Northeast Corner - Left @ 33.944478068905, -118.136522769928

Intersections , Pedestrian Signal Signage : Crosswalk Map

Finding

There is no crosswalk map provided at the signal.

On-Site Finding Not Found

Recommendation

Provide a crosswalk map.

Recommendation See Recommendation

Costing Info (Estimated)

\$158

Code Reference CA MUTCD 4E.08

Progress

Record Number	353170	Resolution	None
Progress	Not_Started	Priority	Two
Actual Date		Projected Date	06/30/2019
Actual Cost	\$0.00	Contractor	
Comments	No Comments		
Assignment	Category_1	New Value	0
Designated Staff			

Paramount Boulevard - Florence Avenue To Firestone Boulevard

Intersections - Exterior : Intersections , Pedestrian Signal Indicator

3rd Street & Paramount Boulevard

Northeast Corner - Left @ 33.944478068905, -118.136522769928

Intersections , Pedestrian Signal Indicator : Locator Tone

Finding

No locator tone provided for the pedestrian signal indicator.

On-Site Finding Not Found

Recommendation

Provide locator tone for the indicator.

Recommendation See Recommendation

Costing Info (Estimated)

\$900

Code Reference CA MUTCD,CA MUTCD 4E.08

Progress

Record Number	353171	Resolution	None
Progress	Not_Started	Priority	Two
Actual Date		Projected Date	06/30/2026
Actual Cost	\$0.00	Contractor	
Comments	No Comments		
Assignment	Category_1	New Value	0
Designated Staff			

Paramount Boulevard - Florence Avenue To Firestone Boulevard

Intersections - Exterior : Intersections , Pedestrian Signal Indicator

3rd Street & Paramount Boulevard

Northeast Corner - Left @ 33.944478068905, -118.136522769928

Intersections , Pedestrian Signal Indicator : Walk Interval Tone

Finding

No walk interval tone provided for the pedestrian signal indicator.

On-Site Finding Not Found

Recommendation

Provide compliant walk interval tone.

Recommendation See Recommendation

Costing Info (Estimated)

\$150

Code Reference CA MUTCD,CA MUTCD 4E.08

Progress

Record Number	353172	Resolution	None
Progress	Not_Started	Priority	Two
Actual Date		Projected Date	06/30/2026
Actual Cost	\$0.00	Contractor	
Comments	No Comments		
Assignment	Category_1	New Value	0
Designated Staff			

Paramount Boulevard - Florence Avenue To Firestone Boulevard

Intersections - Exterior : Intersections , Pedestrian Signal Indicator

3rd Street & Paramount Boulevard

Northeast Corner - Left @ 33.944478068905, -118.136522769928

Intersections , Pedestrian Signal Indicator : Vibro-tactile Indicator

Finding

There is no vibro-tactile indication at the signal.

On-Site Finding Not Found

Recommendation

Provide compliant vibro-tactile indicator at the signal.

Recommendation See Recommendation

Costing Info (Estimated)

\$900

Code Reference CA MUTCD,CA MUTCD 4E.08

Progress

Record Number	353173	Resolution	None
Progress	Not_Started	Priority	Two
Actual Date		Projected Date	06/30/2026
Actual Cost	\$0.00	Contractor	
Comments	No Comments		
Assignment	Category_1	New Value	0
Designated Staff			

Paramount Boulevard - Florence Avenue To Firestone Boulevard

Intersections - Exterior : Intersections , Pedestrian Signal Indicator

3rd Street & Paramount Boulevard

Northeast Corner - Left @ 33.944478068905, -118.136522769928

Intersections , Pedestrian Signal Indicator : Speech Walk Message

Finding

Speech walk message is not provided at the signal.

On-Site Finding Not Found

Recommendation

Provide compliant speech walk message for the signal.

Recommendation See Recommendation

Costing Info (Estimated)

\$900

Code Reference CA MUTCD,CA MUTCD 4E.08

Progress

Record Number	353174	Resolution	None
Progress	Not_Started	Priority	Two
Actual Date		Projected Date	06/30/2020
Actual Cost	\$0.00	Contractor	
Comments	No Comments		
Assignment	Category_1	New Value	0
Designated Staff			

Paramount Boulevard - Florence Avenue To Firestone Boulevard

Intersections - Exterior : Intersections , Pedestrian Signal Signage

3rd Street & Paramount Boulevard

Northeast Corner - Left @ 33.944485856770, -118.136837929487

Intersections , Pedestrian Signal Signage : Ambient Sound Level

Finding

Ambient sound level at the signal is not compliant.

On-Site Finding 0.00 decibels

Recommendation

Provide compliant pedestrian signal.

Recommendation 2.00 - 5.00 decibels

Costing Info (Estimated)

\$900

Code Reference MUTCD 4E.06,PROWAG 2.5.2.2 G,CA MUTCD 4E.08

Progress

Record Number	353124	Resolution	None
Progress	Not_Started	Priority	Two
Actual Date		Projected Date	06/30/2020
Actual Cost	\$0.00	Contractor	
Comments	No Comments		
Assignment	Category_1	New Value	0
Designated Staff			

Paramount Boulevard - Florence Avenue To Firestone Boulevard

Intersections - Exterior : Intersections , Pedestrian Signal Controls

3rd Street & Paramount Boulevard

Northeast Corner - Left @ 33.944485856770, -118.136837929487

Intersections , Pedestrian Signal Controls : Push Button - Distance from Curb

Finding

Push button distance from curb is not compliant.

On-Site Finding 134.00 inches

Recommendation

Provide a compliant push button.

Recommendation 17.00 - 120.00 inches

Costing Info (Estimated)

\$900

Code Reference CA MUTCD 4E.08

Progress

Record Number	353125	Resolution	None
Progress	Not_Started	Priority	Two
Actual Date		Projected Date	06/30/2026
Actual Cost	\$0.00	Contractor	
Comments	No Comments		
Assignment	Category_1	New Value	0
Designated Staff			

Paramount Boulevard - Florence Avenue To Firestone Boulevard

Intersections - Exterior : Intersections , Pedestrian Signal Controls

3rd Street & Paramount Boulevard

Northeast Corner - Left @ 33.944485856770, -118.136837929487

Intersections , Pedestrian Signal Controls : Push Button - Distance from Crosswalk

Finding

Push button distance from crosswalk is not compliant.

On-Site Finding 176.00 inches

Recommendation

Provide a compliant push button.

Recommendation Up to 60.00 inches

Costing Info (Estimated)

\$900

Code Reference CA MUTCD 4E.08

Progress

Record Number	353126	Resolution	None
Progress	Not_Started	Priority	Two
Actual Date		Projected Date	06/30/2026
Actual Cost	\$0.00	Contractor	
Comments	No Comments		
Assignment	Category_1	New Value	0
Designated Staff			

Paramount Boulevard - Florence Avenue To Firestone Boulevard

Intersections - Exterior : Intersections , Pedestrian Signal Controls

3rd Street & Paramount Boulevard

Northeast Corner - Left @ 33.944485856770, -118.136837929487

Intersections , Pedestrian Signal Controls : Push Button - Clear
Ground Space Slope

Finding

The clear ground space is not level.

On-Site Finding 3.80 percent

Recommendation

Provide compliant level clear ground space at the control.

Recommendation Up to 2.08 percent

Costing Info (Estimated)

\$1,260

Code Reference CA 11B-305.2,CA MUTCD 4E.08

Progress

Record Number	353127	Resolution	None
Progress	Not_Started	Priority	Two
Actual Date		Projected Date	06/30/2021
Actual Cost	\$0.00	Contractor	
Comments	No Comments		
Assignment	Category_1	New Value	0
Designated Staff			

Paramount Boulevard - Florence Avenue To Firestone Boulevard

Intersections - Exterior : Intersections , Pedestrian Signal Signage

3rd Street & Paramount Boulevard

Northeast Corner - Left @ 33.944485856770, -118.136837929487

Intersections , Pedestrian Signal Signage : Tactile Arrow

Finding

No tactile arrow provided for the signal.

On-Site Finding Not Found

Recommendation

Provide a compliant tactile arrow at the signal.

Recommendation See Recommendation

Costing Info (Estimated)

\$900

Code Reference CA MUTCD 4E.08

Progress

Record Number	353128	Resolution	None
Progress	Not_Started	Priority	Two
Actual Date		Projected Date	06/30/2026
Actual Cost	\$0.00	Contractor	
Comments	No Comments		
Assignment	Category_1	New Value	0
Designated Staff			

Paramount Boulevard - Florence Avenue To Firestone Boulevard

Intersections - Exterior : Intersections , Pedestrian Signal Signage

3rd Street & Paramount Boulevard

Northeast Corner - Left @ 33.944485856770, -118.136837929487

Intersections , Pedestrian Signal Signage : Universal Tactile

Finding

Either universal tactile or universal symbol is not provided at the signal.

On-Site Finding Not Found

Recommendation

Universal tactile and universal symbol must be provided at the signal (3 braille dots forming an equilateral triangle).

Recommendation See Recommendation

Costing Info (Estimated)

\$900

Code Reference CA MUTCD,CA MUTCD 4E.08

Progress

Record Number	353129	Resolution	None
Progress	Not_Started	Priority	Two
Actual Date		Projected Date	06/30/2020
Actual Cost	\$0.00	Contractor	
Comments	No Comments		
Assignment	Category_1	New Value	0
Designated Staff			

Paramount Boulevard - Florence Avenue To Firestone Boulevard

Intersections - Exterior : Intersections , Pedestrian Signal Signage

3rd Street & Paramount Boulevard

Northeast Corner - Left @ 33.944485856770, -118.136837929487

Intersections , Pedestrian Signal Signage : Street Name Information

Finding

There is no street name information related signage at the signal.

On-Site Finding Not Found

Recommendation

Provide compliant signage that includes street name.

Recommendation See Recommendation

Costing Info (Estimated)

\$158

Code Reference CA MUTCD,CA MUTCD 4E.08

Progress

Record Number	353130	Resolution	None
Progress	Not_Started	Priority	Two
Actual Date		Projected Date	06/30/2021
Actual Cost	\$0.00	Contractor	
Comments	No Comments		
Assignment	Category_1	New Value	0
Designated Staff			

Paramount Boulevard - Florence Avenue To Firestone Boulevard

Intersections - Exterior : Intersections , Pedestrian Signal Signage

3rd Street & Paramount Boulevard

Northeast Corner - Left @ 33.944485856770, -118.136837929487

Intersections , Pedestrian Signal Signage : No Color Coded Bands

Finding

There are no color coded bands provided at the signal.

On-Site Finding Not Found

Recommendation

Provide 2" wide yellow band and 1" wide dark border bands above and below the yellow band.

Recommendation See Recommendation

Costing Info (Estimated)

\$158

Code Reference CA 11B-703.7.2.7,CA MUTCD 4E.08

Progress

Record Number	353131	Resolution	None
Progress	Not_Started	Priority	Two
Actual Date		Projected Date	06/30/2020
Actual Cost	\$0.00	Contractor	
Comments	No Comments		
Assignment	Category_1	New Value	0
Designated Staff			

Paramount Boulevard - Florence Avenue To Firestone Boulevard

Intersections - Exterior : Intersections , Pedestrian Signal Signage

3rd Street & Paramount Boulevard

Northeast Corner - Left @ 33.944485856770, -118.136837929487

Intersections , Pedestrian Signal Signage : Crosswalk Map

Finding

There is no crosswalk map provided at the signal.

On-Site Finding Not Found

Recommendation

Provide a crosswalk map.

Recommendation See Recommendation

Costing Info (Estimated)

\$158

Code Reference CA MUTCD 4E.08

Progress

Record Number	353132	Resolution	None
Progress	Not_Started	Priority	Two
Actual Date		Projected Date	06/30/2019
Actual Cost	\$0.00	Contractor	
Comments	No Comments		
Assignment	Category_1	New Value	0
Designated Staff			

Paramount Boulevard - Florence Avenue To Firestone Boulevard

Intersections - Exterior : Intersections , Pedestrian Signal Indicator

3rd Street & Paramount Boulevard

Northeast Corner - Left @ 33.944485856770, -118.136837929487

Intersections , Pedestrian Signal Indicator : Locator Tone

Finding

No locator tone provided for the pedestrian signal indicator.

On-Site Finding Not Found

Recommendation

Provide locator tone for the indicator.

Recommendation See Recommendation

Costing Info (Estimated)

\$900

Code Reference CA MUTCD,CA MUTCD 4E.08

Progress

Record Number	353133	Resolution	None
Progress	Not_Started	Priority	Two
Actual Date		Projected Date	06/30/2026
Actual Cost	\$0.00	Contractor	
Comments	No Comments		
Assignment	Category_1	New Value	0
Designated Staff			

Paramount Boulevard - Florence Avenue To Firestone Boulevard

Intersections - Exterior : Intersections , Pedestrian Signal Indicator

3rd Street & Paramount Boulevard

Northeast Corner - Left @ 33.944485856770, -118.136837929487

Intersections , Pedestrian Signal Indicator : Walk Interval Tone

Finding

No walk interval tone provided for the pedestrian signal indicator.

On-Site Finding Not Found

Recommendation

Provide compliant walk interval tone.

Recommendation See Recommendation

Costing Info (Estimated)

\$150

Code Reference CA MUTCD,CA MUTCD 4E.08

Progress

Record Number	353134	Resolution	None
Progress	Not_Started	Priority	Two
Actual Date		Projected Date	06/30/2026
Actual Cost	\$0.00	Contractor	
Comments	No Comments		
Assignment	Category_1	New Value	0
Designated Staff			

Paramount Boulevard - Florence Avenue To Firestone Boulevard

Intersections - Exterior : Intersections , Pedestrian Signal Indicator

3rd Street & Paramount Boulevard

Northeast Corner - Left @ 33.944485856770, -118.136837929487

Intersections , Pedestrian Signal Indicator : Vibro-tactile Indicator

Finding

There is no vibro-tactile indication at the signal.

On-Site Finding Not Found

Recommendation

Provide compliant vibro-tactile indicator at the signal.

Recommendation See Recommendation

Costing Info (Estimated)

\$900

Code Reference CA MUTCD,CA MUTCD 4E.08

Progress

Record Number	353135	Resolution	None
Progress	Not_Started	Priority	Two
Actual Date		Projected Date	06/30/2026
Actual Cost	\$0.00	Contractor	
Comments	No Comments		
Assignment	Category_1	New Value	0
Designated Staff			

Paramount Boulevard - Florence Avenue To Firestone Boulevard

Intersections - Exterior : Intersections , Pedestrian Signal Indicator

3rd Street & Paramount Boulevard

Northeast Corner - Left @ 33.944485856770, -118.136837929487

Intersections , Pedestrian Signal Indicator : Speech Walk Message

Finding

Speech walk message is not provided at the signal.

On-Site Finding Not Found

Recommendation

Provide compliant speech walk message for the signal.

Recommendation See Recommendation

Costing Info (Estimated)

\$900

Code Reference CA MUTCD,CA MUTCD 4E.08

Progress

Record Number	353136	Resolution	None
Progress	Not_Started	Priority	Two
Actual Date		Projected Date	06/30/2020
Actual Cost	\$0.00	Contractor	
Comments	No Comments		
Assignment	Category_1	New Value	0
Designated Staff			

Paramount Boulevard - Florence Avenue To Firestone Boulevard

Intersections - Exterior : Intersections , Pedestrian Signal Signage

3rd Street & Paramount Boulevard

Northeast Corner - Right @ 33.944434679357, -118.136510699987

Intersections , Pedestrian Signal Signage : Ambient Sound Level

Finding

Ambient sound level at the signal is not compliant.

On-Site Finding 0.00 decibels

Recommendation

Provide compliant pedestrian signal.

Recommendation 2.00 - 5.00 decibels

Costing Info (Estimated)

\$900

Code Reference MUTCD 4E.06,PROWAG 2.5.2.2 G,CA MUTCD 4E.08

Progress

Record Number	353137	Resolution	None
Progress	Not_Started	Priority	Two
Actual Date		Projected Date	06/30/2020
Actual Cost	\$0.00	Contractor	
Comments	No Comments		
Assignment	Category_1	New Value	0
Designated Staff			

Paramount Boulevard - Florence Avenue To Firestone Boulevard

Intersections - Exterior : Intersections , Pedestrian Signal Controls

3rd Street & Paramount Boulevard

Northeast Corner - Right @ 33.944434679357, -118.136510699987

Intersections , Pedestrian Signal Controls : Push Button - Distance from Crosswalk

Finding

Push button distance from crosswalk is not compliant.

On-Site Finding 109.00 inches

Recommendation

Provide a compliant push button.

Recommendation Up to 60.00 inches

Costing Info (Estimated)

\$900

Code Reference CA MUTCD 4E.08

Progress

Record Number	353138	Resolution	None
Progress	Not_Started	Priority	Two
Actual Date		Projected Date	06/30/2026
Actual Cost	\$0.00	Contractor	
Comments	No Comments		
Assignment	Category_1	New Value	0
Designated Staff			

Paramount Boulevard - Florence Avenue To Firestone Boulevard

Intersections - Exterior : Intersections , Pedestrian Signal Controls

3rd Street & Paramount Boulevard

Northeast Corner - Right @ 33.944434679357, -118.136510699987

Intersections , Pedestrian Signal Controls : Push Button Diameter

Finding

Push button diameter is not compliant.

On-Site Finding 0.37 inches

Recommendation

Provide a compliant push button.

Recommendation At least 2.00 inches

Costing Info (Estimated)

\$900

Code Reference CA MUTCD 4E.08

Progress

Record Number	353139	Resolution	None
Progress	Not_Started	Priority	Two
Actual Date		Projected Date	06/30/2026
Actual Cost	\$0.00	Contractor	
Comments	No Comments		
Assignment	Category_1	New Value	0
Designated Staff			

Paramount Boulevard - Florence Avenue To Firestone Boulevard

Intersections - Exterior : Intersections , Pedestrian Signal Controls

3rd Street & Paramount Boulevard

Northeast Corner - Right @ 33.944434679357, -118.136510699987

Intersections , Pedestrian Signal Controls : Push Button - Clear
Ground Space Slope

Finding

The clear ground space is not level.

On-Site Finding 2.60 percent

Recommendation

Provide compliant level clear ground space at the control.

Recommendation Up to 2.08 percent

Costing Info (Estimated)

\$1,260

Code Reference CA 11B-305.2,CA MUTCD 4E.08

Progress

Record Number	353140	Resolution	None
Progress	Not_Started	Priority	Two
Actual Date		Projected Date	06/30/2021
Actual Cost	\$0.00	Contractor	
Comments	No Comments		
Assignment	Category_1	New Value	0
Designated Staff			

Paramount Boulevard - Florence Avenue To Firestone Boulevard

Intersections - Exterior : Intersections , Pedestrian Signal Signage

3rd Street & Paramount Boulevard

Northeast Corner - Right @ 33.944434679357, -118.136510699987

Intersections , Pedestrian Signal Signage : Tactile Arrow

Finding

No tactile arrow provided for the signal.

On-Site Finding Not Found

Recommendation

Provide a compliant tactile arrow at the signal.

Recommendation See Recommendation

Costing Info (Estimated)

\$900

Code Reference CA MUTCD 4E.08

Progress

Record Number	353141	Resolution	None
Progress	Not_Started	Priority	Two
Actual Date		Projected Date	06/30/2026
Actual Cost	\$0.00	Contractor	
Comments	No Comments		
Assignment	Category_1	New Value	0
Designated Staff			

Paramount Boulevard - Florence Avenue To Firestone Boulevard

Intersections - Exterior : Intersections , Pedestrian Signal Signage

3rd Street & Paramount Boulevard

Northeast Corner - Right @ 33.944434679357, -118.136510699987

Intersections , Pedestrian Signal Signage : Universal Tactile

Finding

Either universal tactile or universal symbol is not provided at the signal.

On-Site Finding Not Found

Recommendation

Universal tactile and universal symbol must be provided at the signal (3 braille dots forming an equilateral triangle).

Recommendation See Recommendation

Costing Info (Estimated)

\$900

Code Reference CA MUTCD,CA MUTCD 4E.08

Progress

Record Number	353142	Resolution	None
Progress	Not_Started	Priority	Two
Actual Date		Projected Date	06/30/2020
Actual Cost	\$0.00	Contractor	
Comments	No Comments		
Assignment	Category_1	New Value	0
Designated Staff			

Paramount Boulevard - Florence Avenue To Firestone Boulevard

Intersections - Exterior : Intersections , Pedestrian Signal Signage

3rd Street & Paramount Boulevard

Northeast Corner - Right @ 33.944434679357, -118.136510699987

Intersections , Pedestrian Signal Signage : Street Name Information

Finding

There is no street name information related signage at the signal.

On-Site Finding Not Found

Recommendation

Provide compliant signage that includes street name.

Recommendation See Recommendation

Costing Info (Estimated)

\$158

Code Reference CA MUTCD,CA MUTCD 4E.08

Progress

Record Number	353143	Resolution	None
Progress	Not_Started	Priority	Two
Actual Date		Projected Date	06/30/2021
Actual Cost	\$0.00	Contractor	
Comments	No Comments		
Assignment	Category_1	New Value	0
Designated Staff			

Paramount Boulevard - Florence Avenue To Firestone Boulevard

Intersections - Exterior : Intersections , Pedestrian Signal Signage

3rd Street & Paramount Boulevard

Northeast Corner - Right @ 33.944434679357, -118.136510699987

Intersections , Pedestrian Signal Signage : No Color Coded Bands

Finding

There are no color coded bands provided at the signal.

On-Site Finding Not Found

Recommendation

Provide 2" wide yellow band and 1" wide dark border bands above and below the yellow band.

Recommendation See Recommendation

Costing Info (Estimated)

\$158

Code Reference CA 11B-703.7.2.7,CA MUTCD 4E.08

Progress

Record Number	353144	Resolution	None
Progress	Not_Started	Priority	Two
Actual Date		Projected Date	06/30/2020
Actual Cost	\$0.00	Contractor	
Comments	No Comments		
Assignment	Category_1	New Value	0
Designated Staff			

Paramount Boulevard - Florence Avenue To Firestone Boulevard

Intersections - Exterior : Intersections , Pedestrian Signal Signage

3rd Street & Paramount Boulevard

Northeast Corner - Right @ 33.944434679357, -118.136510699987

Intersections , Pedestrian Signal Signage : Crosswalk Map

Finding

There is no crosswalk map provided at the signal.

On-Site Finding Not Found

Recommendation

Provide a crosswalk map.

Recommendation See Recommendation

Costing Info (Estimated)

\$158

Code Reference CA MUTCD 4E.08

Progress

Record Number	353145	Resolution	None
Progress	Not_Started	Priority	Two
Actual Date		Projected Date	06/30/2019
Actual Cost	\$0.00	Contractor	
Comments	No Comments		
Assignment	Category_1	New Value	0
Designated Staff			

Paramount Boulevard - Florence Avenue To Firestone Boulevard

Intersections - Exterior : Intersections , Pedestrian Signal Indicator

3rd Street & Paramount Boulevard

Northeast Corner - Right @ 33.944434679357, -118.136510699987

Intersections , Pedestrian Signal Indicator : Locator Tone

Finding

No locator tone provided for the pedestrian signal indicator.

On-Site Finding Not Found

Recommendation

Provide locator tone for the indicator.

Recommendation See Recommendation

Costing Info (Estimated)

\$900

Code Reference CA MUTCD,CA MUTCD 4E.08

Progress

Record Number	353146	Resolution	None
Progress	Not_Started	Priority	Two
Actual Date		Projected Date	06/30/2026
Actual Cost	\$0.00	Contractor	
Comments	No Comments		
Assignment	Category_1	New Value	0
Designated Staff			

Paramount Boulevard - Florence Avenue To Firestone Boulevard

Intersections - Exterior : Intersections , Pedestrian Signal Indicator

3rd Street & Paramount Boulevard

Northeast Corner - Right @ 33.944434679357, -118.136510699987

Intersections , Pedestrian Signal Indicator : Walk Interval Tone

Finding

No walk interval tone provided for the pedestrian signal indicator.

On-Site Finding Not Found

Recommendation

Provide compliant walk interval tone.

Recommendation See Recommendation

Costing Info (Estimated)

\$150

Code Reference CA MUTCD,CA MUTCD 4E.08

Progress

Record Number	353147	Resolution	None
Progress	Not_Started	Priority	Two
Actual Date		Projected Date	06/30/2026
Actual Cost	\$0.00	Contractor	
Comments	No Comments		
Assignment	Category_1	New Value	0
Designated Staff			

Paramount Boulevard - Florence Avenue To Firestone Boulevard

Intersections - Exterior : Intersections , Pedestrian Signal Indicator

3rd Street & Paramount Boulevard

Northeast Corner - Right @ 33.944434679357, -118.136510699987

Intersections , Pedestrian Signal Indicator : Vibro-tactile Indicator

Finding

There is no vibro-tactile indication at the signal.

On-Site Finding Not Found

Recommendation

Provide compliant vibro-tactile indicator at the signal.

Recommendation See Recommendation

Costing Info (Estimated)

\$900

Code Reference CA MUTCD,CA MUTCD 4E.08

Progress

Record Number	353148	Resolution	None
Progress	Not_Started	Priority	Two
Actual Date		Projected Date	06/30/2026
Actual Cost	\$0.00	Contractor	
Comments	No Comments		
Assignment	Category_1	New Value	0
Designated Staff			

Paramount Boulevard - Florence Avenue To Firestone Boulevard

Intersections - Exterior : Intersections , Pedestrian Signal Indicator

3rd Street & Paramount Boulevard

Northeast Corner - Right @ 33.944434679357, -118.136510699987

Intersections , Pedestrian Signal Indicator : Speech Walk Message

Finding

Speech walk message is not provided at the signal.

On-Site Finding Not Found

Recommendation

Provide compliant speech walk message for the signal.

Recommendation See Recommendation

Costing Info (Estimated)

\$900

Code Reference CA MUTCD,CA MUTCD 4E.08

Progress

Record Number	353149	Resolution	None
Progress	Not_Started	Priority	Two
Actual Date		Projected Date	06/30/2020
Actual Cost	\$0.00	Contractor	
Comments	No Comments		
Assignment	Category_1	New Value	0
Designated Staff			

Paramount Boulevard - Florence Avenue To Firestone Boulevard

Intersections - Exterior : Intersections , Pedestrian Signal Signage

3rd Street & Paramount Boulevard

Northeast Corner - Right @ 33.944583761301, -118.136757463217

Intersections , Pedestrian Signal Signage : Ambient Sound Level

Finding

Ambient sound level at the signal is not compliant.

On-Site Finding 0.00 decibels

Recommendation

Provide compliant pedestrian signal.

Recommendation 2.00 - 5.00 decibels

Costing Info (Estimated)

\$900

Code Reference MUTCD 4E.06,PROWAG 2.5.2.2 G,CA MUTCD 4E.08

Progress

Record Number	353150	Resolution	None
Progress	Not_Started	Priority	Two
Actual Date		Projected Date	06/30/2020
Actual Cost	\$0.00	Contractor	
Comments	No Comments		
Assignment	Category_1	New Value	0
Designated Staff			

Paramount Boulevard - Florence Avenue To Firestone Boulevard

Intersections - Exterior : Intersections , Pedestrian Signal Controls

3rd Street & Paramount Boulevard

Northeast Corner - Right @ 33.944583761301, -118.136757463217

Intersections , Pedestrian Signal Controls : Push Button

Finding

Push button does not contrast in color.

On-Site Finding Not Contrasts

Recommendation

Push button must contrast in color.

Recommendation See Recommendation

Costing Info (Estimated)

\$900

Code Reference CA MUTCD 4E.08

Progress

Record Number	353151	Resolution	None
Progress	Not_Started	Priority	Two
Actual Date		Projected Date	06/30/2026
Actual Cost	\$0.00	Contractor	
Comments	No Comments		
Assignment	Category_1	New Value	0
Designated Staff			

Paramount Boulevard - Florence Avenue To Firestone Boulevard

Intersections - Exterior : Intersections , Pedestrian Signal Controls

3rd Street & Paramount Boulevard

Northeast Corner - Right @ 33.944583761301, -118.136757463217

Intersections , Pedestrian Signal Controls : Push Button Diameter

Finding

Push button diameter is not compliant.

On-Site Finding 0.37 inches

Recommendation

Provide a compliant push button.

Recommendation At least 2.00 inches

Costing Info (Estimated)

\$900

Code Reference CA MUTCD 4E.08

Progress

Record Number	353152	Resolution	None
Progress	Not_Started	Priority	Two
Actual Date		Projected Date	06/30/2026
Actual Cost	\$0.00	Contractor	
Comments	No Comments		
Assignment	Category_1	New Value	0
Designated Staff			

Paramount Boulevard - Florence Avenue To Firestone Boulevard

Intersections - Exterior : Intersections , Pedestrian Signal Controls

3rd Street & Paramount Boulevard

Northeast Corner - Right @ 33.944583761301, -118.136757463217

Intersections , Pedestrian Signal Controls : Push Button - Clear
Ground Space Slope

Finding

The clear ground space is not level.

On-Site Finding 5.80 percent

Recommendation

Provide compliant level clear ground space at the control.

Recommendation Up to 2.08 percent

Costing Info (Estimated)

\$1,260

Code Reference CA 11B-305.2,CA MUTCD 4E.08

Progress

Record Number	353153	Resolution	None
Progress	Not_Started	Priority	Two
Actual Date		Projected Date	06/30/2021
Actual Cost	\$0.00	Contractor	
Comments	No Comments		
Assignment	Category_1	New Value	0
Designated Staff			

Paramount Boulevard - Florence Avenue To Firestone Boulevard

Intersections - Exterior : Intersections , Pedestrian Signal Signage

3rd Street & Paramount Boulevard

Northeast Corner - Right @ 33.944583761301, -118.136757463217

Intersections , Pedestrian Signal Signage : Tactile Arrow

Finding

No tactile arrow provided for the signal.

On-Site Finding Not Found

Recommendation

Provide a compliant tactile arrow at the signal.

Recommendation See Recommendation

Costing Info (Estimated)

\$900

Code Reference CA MUTCD 4E.08

Progress

Record Number	353154	Resolution	None
Progress	Not_Started	Priority	Two
Actual Date		Projected Date	06/30/2026
Actual Cost	\$0.00	Contractor	
Comments	No Comments		
Assignment	Category_1	New Value	0
Designated Staff			

Paramount Boulevard - Florence Avenue To Firestone Boulevard

Intersections - Exterior : Intersections , Pedestrian Signal Signage

3rd Street & Paramount Boulevard

Northeast Corner - Right @ 33.944583761301, -118.136757463217

Intersections , Pedestrian Signal Signage : Universal Tactile

Finding

Either universal tactile or universal symbol is not provided at the signal.

On-Site Finding Not Found

Recommendation

Universal tactile and universal symbol must be provided at the signal (3 braille dots forming an equilateral triangle).

Recommendation See Recommendation

Costing Info (Estimated)

\$900

Code Reference CA MUTCD,CA MUTCD 4E.08

Progress

Record Number	353155	Resolution	None
Progress	Not_Started	Priority	Two
Actual Date		Projected Date	06/30/2020
Actual Cost	\$0.00	Contractor	
Comments	No Comments		
Assignment	Category_1	New Value	0
Designated Staff			

Paramount Boulevard - Florence Avenue To Firestone Boulevard

Intersections - Exterior : Intersections , Pedestrian Signal Signage

3rd Street & Paramount Boulevard

Northeast Corner - Right @ 33.944583761301, -118.136757463217

Intersections , Pedestrian Signal Signage : Street Name Information

Finding

There is no street name information related signage at the signal.

On-Site Finding Not Found

Recommendation

Provide compliant signage that includes street name.

Recommendation See Recommendation

Costing Info (Estimated)

\$158

Code Reference CA MUTCD,CA MUTCD 4E.08

Progress

Record Number	353156	Resolution	None
Progress	Not_Started	Priority	Two
Actual Date		Projected Date	06/30/2021
Actual Cost	\$0.00	Contractor	
Comments	No Comments		
Assignment	Category_1	New Value	0
Designated Staff			

Paramount Boulevard - Florence Avenue To Firestone Boulevard

Intersections - Exterior : Intersections , Pedestrian Signal Signage

3rd Street & Paramount Boulevard

Northeast Corner - Right @ 33.944583761301, -118.136757463217

Intersections , Pedestrian Signal Signage : No Color Coded Bands

Finding

There are no color coded bands provided at the signal.

On-Site Finding Not Found

Recommendation

Provide 2" wide yellow band and 1" wide dark border bands above and below the yellow band.

Recommendation See Recommendation

Costing Info (Estimated)

\$158

Code Reference CA 11B-703.7.2.7,CA MUTCD 4E.08

Progress

Record Number	353157	Resolution	None
Progress	Not_Started	Priority	Two
Actual Date		Projected Date	06/30/2020
Actual Cost	\$0.00	Contractor	
Comments	No Comments		
Assignment	Category_1	New Value	0
Designated Staff			

Paramount Boulevard - Florence Avenue To Firestone Boulevard

Intersections - Exterior : Intersections , Pedestrian Signal Signage

3rd Street & Paramount Boulevard

Northeast Corner - Right @ 33.944583761301, -118.136757463217

Intersections , Pedestrian Signal Signage : Crosswalk Map

Finding

There is no crosswalk map provided at the signal.

On-Site Finding Not Found

Recommendation

Provide a crosswalk map.

Recommendation See Recommendation

Costing Info (Estimated)

\$158

Code Reference CA MUTCD 4E.08

Progress

Record Number	353158	Resolution	None
Progress	Not_Started	Priority	Two
Actual Date		Projected Date	06/30/2019
Actual Cost	\$0.00	Contractor	
Comments	No Comments		
Assignment	Category_1	New Value	0
Designated Staff			

Paramount Boulevard - Florence Avenue To Firestone Boulevard

Intersections - Exterior : Intersections , Pedestrian Signal Indicator

3rd Street & Paramount Boulevard

Northeast Corner - Right @ 33.944583761301, -118.136757463217

Intersections , Pedestrian Signal Indicator : Locator Tone

Finding

No locator tone provided for the pedestrian signal indicator.

On-Site Finding Not Found

Recommendation

Provide locator tone for the indicator.

Recommendation See Recommendation

Costing Info (Estimated)

\$900

Code Reference CA MUTCD,CA MUTCD 4E.08

Progress

Record Number	353159	Resolution	None
Progress	Not_Started	Priority	Two
Actual Date		Projected Date	06/30/2026
Actual Cost	\$0.00	Contractor	
Comments	No Comments		
Assignment	Category_1	New Value	0
Designated Staff			

Paramount Boulevard - Florence Avenue To Firestone Boulevard

Intersections - Exterior : Intersections , Pedestrian Signal Indicator

3rd Street & Paramount Boulevard

Northeast Corner - Right @ 33.944583761301, -118.136757463217

Intersections , Pedestrian Signal Indicator : Walk Interval Tone

Finding

No walk interval tone provided for the pedestrian signal indicator.

On-Site Finding Not Found

Recommendation

Provide compliant walk interval tone.

Recommendation See Recommendation

Costing Info (Estimated)

\$150

Code Reference CA MUTCD,CA MUTCD 4E.08

Progress

Record Number	353160	Resolution	None
Progress	Not_Started	Priority	Two
Actual Date		Projected Date	06/30/2026
Actual Cost	\$0.00	Contractor	
Comments	No Comments		
Assignment	Category_1	New Value	0
Designated Staff			

Paramount Boulevard - Florence Avenue To Firestone Boulevard

Intersections - Exterior : Intersections , Pedestrian Signal Indicator

3rd Street & Paramount Boulevard

Northeast Corner - Right @ 33.944583761301, -118.136757463217

Intersections , Pedestrian Signal Indicator : Vibro-tactile Indicator

Finding

There is no vibro-tactile indication at the signal.

On-Site Finding Not Found

Recommendation

Provide compliant vibro-tactile indicator at the signal.

Recommendation See Recommendation

Costing Info (Estimated)

\$900

Code Reference CA MUTCD,CA MUTCD 4E.08

Progress

Record Number	353161	Resolution	None
Progress	Not_Started	Priority	Two
Actual Date		Projected Date	06/30/2026
Actual Cost	\$0.00	Contractor	
Comments	No Comments		
Assignment	Category_1	New Value	0
Designated Staff			

Paramount Boulevard - Florence Avenue To Firestone Boulevard

Intersections - Exterior : Intersections , Pedestrian Signal Indicator

3rd Street & Paramount Boulevard

Northeast Corner - Right @ 33.944583761301, -118.136757463217

Intersections , Pedestrian Signal Indicator : Speech Walk Message

Finding

Speech walk message is not provided at the signal.

On-Site Finding Not Found

Recommendation

Provide compliant speech walk message for the signal.

Recommendation See Recommendation

Costing Info (Estimated)

\$900

Code Reference CA MUTCD,CA MUTCD 4E.08

Progress

Record Number	353162	Resolution	None
Progress	Not_Started	Priority	Two
Actual Date		Projected Date	06/30/2020
Actual Cost	\$0.00	Contractor	
Comments	No Comments		
Assignment	Category_1	New Value	0
Designated Staff			

Paramount Boulevard - Florence Avenue To Firestone Boulevard

Intersections - Exterior : Intersections , Pedestrian Signal Signage

3rd Street & Paramount Boulevard

Southeast Corner @ 33.944291159927, -118.136656880379

Intersections , Pedestrian Signal Signage : Ambient Sound Level

Finding

Ambient sound level at the signal is not compliant.

On-Site Finding 0.00 decibels

Recommendation

Provide compliant pedestrian signal.

Recommendation 2.00 - 5.00 decibels

Costing Info (Estimated)

\$900

Code Reference MUTCD 4E.06,PROWAG 2.5.2.2 G,CA MUTCD 4E.08

Progress

Record Number	353175	Resolution	None
Progress	Not_Started	Priority	Two
Actual Date		Projected Date	06/30/2020
Actual Cost	\$0.00	Contractor	
Comments	No Comments		
Assignment	Category_1	New Value	0
Designated Staff			

Paramount Boulevard - Florence Avenue To Firestone Boulevard

Intersections - Exterior : Intersections , Pedestrian Signal Controls

3rd Street & Paramount Boulevard

Southeast Corner @ 33.944291159927, -118.136656880379

Intersections , Pedestrian Signal Controls : Push Button - Distance from Crosswalk

Finding

Push button distance from crosswalk is not compliant.

On-Site Finding 178.00 inches

Recommendation

Provide a compliant push button.

Recommendation Up to 60.00 inches

Costing Info (Estimated)

\$900

Code Reference CA MUTCD 4E.08

Progress

Record Number	353176	Resolution	None
Progress	Not_Started	Priority	Two
Actual Date		Projected Date	06/30/2026
Actual Cost	\$0.00	Contractor	
Comments	No Comments		
Assignment	Category_1	New Value	0
Designated Staff			

Paramount Boulevard - Florence Avenue To Firestone Boulevard

Intersections - Exterior : Intersections , Pedestrian Signal Controls

3rd Street & Paramount Boulevard

Southeast Corner @ 33.944291159927, -118.136656880379

Intersections , Pedestrian Signal Controls : Push Button Diameter

Finding

Push button diameter is not compliant.

On-Site Finding 0.37 inches

Recommendation

Provide a compliant push button.

Recommendation At least 2.00 inches

Costing Info (Estimated)

\$900

Code Reference CA MUTCD 4E.08

Progress

Record Number	353177	Resolution	None
Progress	Not_Started	Priority	Two
Actual Date		Projected Date	06/30/2026
Actual Cost	\$0.00	Contractor	
Comments	No Comments		
Assignment	Category_1	New Value	0
Designated Staff			

Paramount Boulevard - Florence Avenue To Firestone Boulevard

Intersections - Exterior : Intersections , Pedestrian Signal Signage

3rd Street & Paramount Boulevard

Southeast Corner @ 33.944291159927, -118.136656880379

Intersections , Pedestrian Signal Signage : Tactile Arrow

Finding

No tactile arrow provided for the signal.

On-Site Finding Not Found

Recommendation

Provide a compliant tactile arrow at the signal.

Recommendation See Recommendation

Costing Info (Estimated)

\$900

Code Reference CA MUTCD 4E.08

Progress

Record Number	353178	Resolution	None
Progress	Not_Started	Priority	Two
Actual Date		Projected Date	06/30/2026
Actual Cost	\$0.00	Contractor	
Comments	No Comments		
Assignment	Category_1	New Value	0
Designated Staff			

Paramount Boulevard - Florence Avenue To Firestone Boulevard

Intersections - Exterior : Intersections , Pedestrian Signal Signage

3rd Street & Paramount Boulevard

Southeast Corner @ 33.944291159927, -118.136656880379

Intersections , Pedestrian Signal Signage : Universal Tactile

Finding

Either universal tactile or universal symbol is not provided at the signal.

On-Site Finding Not Found

Recommendation

Universal tactile and universal symbol must be provided at the signal (3 braille dots forming an equilateral triangle).

Recommendation See Recommendation

Costing Info (Estimated)

\$900

Code Reference CA MUTCD,CA MUTCD 4E.08

Progress

Record Number	353179	Resolution	None
Progress	Not_Started	Priority	Two
Actual Date		Projected Date	06/30/2020
Actual Cost	\$0.00	Contractor	
Comments	No Comments		
Assignment	Category_1	New Value	0
Designated Staff			

Paramount Boulevard - Florence Avenue To Firestone Boulevard

Intersections - Exterior : Intersections , Pedestrian Signal Signage

3rd Street & Paramount Boulevard

Southeast Corner @ 33.944291159927, -118.136656880379

Intersections , Pedestrian Signal Signage : Street Name Information

Finding

There is no street name information related signage at the signal.

On-Site Finding Not Found

Recommendation

Provide compliant signage that includes street name.

Recommendation See Recommendation

Costing Info (Estimated)

\$158

Code Reference CA MUTCD,CA MUTCD 4E.08

Progress

Record Number	353180	Resolution	None
Progress	Not_Started	Priority	Two
Actual Date		Projected Date	06/30/2021
Actual Cost	\$0.00	Contractor	
Comments	No Comments		
Assignment	Category_1	New Value	0
Designated Staff			

Paramount Boulevard - Florence Avenue To Firestone Boulevard

Intersections - Exterior : Intersections , Pedestrian Signal Signage

3rd Street & Paramount Boulevard

Southeast Corner @ 33.944291159927, -118.136656880379

Intersections , Pedestrian Signal Signage : No Color Coded Bands

Finding

There are no color coded bands provided at the signal.

On-Site Finding Not Found

Recommendation

Provide 2" wide yellow band and 1" wide dark border bands above and below the yellow band.

Recommendation See Recommendation

Costing Info (Estimated)

\$158

Code Reference CA 11B-703.7.2.7,CA MUTCD 4E.08

Progress

Record Number	353181	Resolution	None
Progress	Not_Started	Priority	Two
Actual Date		Projected Date	06/30/2020
Actual Cost	\$0.00	Contractor	
Comments	No Comments		
Assignment	Category_1	New Value	0
Designated Staff			

Paramount Boulevard - Florence Avenue To Firestone Boulevard

Intersections - Exterior : Intersections , Pedestrian Signal Signage

3rd Street & Paramount Boulevard

Southeast Corner @ 33.944291159927, -118.136656880379

Intersections , Pedestrian Signal Signage : Crosswalk Map

Finding

There is no crosswalk map provided at the signal.

On-Site Finding Not Found

Recommendation

Provide a crosswalk map.

Recommendation See Recommendation

Costing Info (Estimated)

\$158

Code Reference CA MUTCD 4E.08

Progress

Record Number	353182	Resolution	None
Progress	Not_Started	Priority	Two
Actual Date		Projected Date	06/30/2019
Actual Cost	\$0.00	Contractor	
Comments	No Comments		
Assignment	Category_1	New Value	0
Designated Staff			

Paramount Boulevard - Florence Avenue To Firestone Boulevard

Intersections - Exterior : Intersections , Pedestrian Signal Indicator

3rd Street & Paramount Boulevard

Southeast Corner @ 33.944291159927, -118.136656880379

Intersections , Pedestrian Signal Indicator : Locator Tone

Finding

No locator tone provided for the pedestrian signal indicator.

On-Site Finding Not Found

Recommendation

Provide locator tone for the indicator.

Recommendation See Recommendation

Costing Info (Estimated)

\$900

Code Reference CA MUTCD,CA MUTCD 4E.08

Progress

Record Number	353183	Resolution	None
Progress	Not_Started	Priority	Two
Actual Date		Projected Date	06/30/2026
Actual Cost	\$0.00	Contractor	
Comments	No Comments		
Assignment	Category_1	New Value	0
Designated Staff			

Paramount Boulevard - Florence Avenue To Firestone Boulevard

Intersections - Exterior : Intersections , Pedestrian Signal Indicator

3rd Street & Paramount Boulevard

Southeast Corner @ 33.944291159927, -118.136656880379

Intersections , Pedestrian Signal Indicator : Walk Interval Tone

Finding

No walk interval tone provided for the pedestrian signal indicator.

On-Site Finding Not Found

Recommendation

Provide compliant walk interval tone.

Recommendation See Recommendation

Costing Info (Estimated)

\$150

Code Reference CA MUTCD,CA MUTCD 4E.08

Progress

Record Number	353184	Resolution	None
Progress	Not_Started	Priority	Two
Actual Date		Projected Date	06/30/2026
Actual Cost	\$0.00	Contractor	
Comments	No Comments		
Assignment	Category_1	New Value	0
Designated Staff			

Paramount Boulevard - Florence Avenue To Firestone Boulevard

Intersections - Exterior : Intersections , Pedestrian Signal Indicator

3rd Street & Paramount Boulevard

Southeast Corner @ 33.944291159927, -118.136656880379

Intersections , Pedestrian Signal Indicator : Vibro-tactile Indicator

Finding

There is no vibro-tactile indication at the signal.

On-Site Finding Not Found

Recommendation

Provide compliant vibro-tactile indicator at the signal.

Recommendation See Recommendation

Costing Info (Estimated)

\$900

Code Reference CA MUTCD,CA MUTCD 4E.08

Progress

Record Number	353185	Resolution	None
Progress	Not_Started	Priority	Two
Actual Date		Projected Date	06/30/2026
Actual Cost	\$0.00	Contractor	
Comments	No Comments		
Assignment	Category_1	New Value	0
Designated Staff			

Paramount Boulevard - Florence Avenue To Firestone Boulevard

Intersections - Exterior : Intersections , Pedestrian Signal Indicator

3rd Street & Paramount Boulevard

Southeast Corner @ 33.944291159927, -118.136656880379

Intersections , Pedestrian Signal Indicator : Speech Walk Message

Finding

Speech walk message is not provided at the signal.

On-Site Finding Not Found

Recommendation

Provide compliant speech walk message for the signal.

Recommendation See Recommendation

Costing Info (Estimated)

\$900

Code Reference CA MUTCD,CA MUTCD 4E.08

Progress

Record Number	353186	Resolution	None
Progress	Not_Started	Priority	Two
Actual Date		Projected Date	06/30/2020
Actual Cost	\$0.00	Contractor	
Comments	No Comments		
Assignment	Category_1	New Value	0
Designated Staff			

Paramount Boulevard - Florence Avenue To Firestone Boulevard

Intersections - Exterior : Intersections , Pedestrian Signal Signage

3rd Street & Paramount Boulevard

Southwest Corner @ 33.944306735691, -118.136981427670

Intersections , Pedestrian Signal Signage : Ambient Sound Level

Finding

Ambient sound level at the signal is not compliant.

On-Site Finding 0.00 decibels

Recommendation

Provide compliant pedestrian signal.

Recommendation 2.00 - 5.00 decibels

Costing Info (Estimated)

\$900

Code Reference MUTCD 4E.06,PROWAG 2.5.2.2 G,CA MUTCD 4E.08

Progress

Record Number	353111	Resolution	None
Progress	Not_Started	Priority	Two
Actual Date		Projected Date	06/30/2020
Actual Cost	\$0.00	Contractor	
Comments	No Comments		
Assignment	Category_1	New Value	0
Designated Staff			

Paramount Boulevard - Florence Avenue To Firestone Boulevard

Intersections - Exterior : Intersections , Pedestrian Signal Controls

3rd Street & Paramount Boulevard

Southwest Corner @ 33.944306735691, -118.136981427670

Intersections , Pedestrian Signal Controls : Push Button - Distance from Crosswalk

Finding

Push button distance from crosswalk is not compliant.

On-Site Finding 166.00 inches

Recommendation

Provide a compliant push button.

Recommendation Up to 60.00 inches

Costing Info (Estimated)

\$900

Code Reference CA MUTCD 4E.08

Progress

Record Number	353112	Resolution	None
Progress	Not_Started	Priority	Two
Actual Date		Projected Date	06/30/2026
Actual Cost	\$0.00	Contractor	
Comments	No Comments		
Assignment	Category_1	New Value	0
Designated Staff			

Paramount Boulevard - Florence Avenue To Firestone Boulevard

Intersections - Exterior : Intersections , Pedestrian Signal Controls

3rd Street & Paramount Boulevard

Southwest Corner @ 33.944306735691, -118.136981427670

Intersections , Pedestrian Signal Controls : Push Button Height

Finding

Push button height is not compliant.

On-Site Finding 39.00 inches

Recommendation

Provide a compliant push button.

Recommendation 41.00 - 48.00 inches

Costing Info (Estimated)

\$900

Code Reference ADA 308, 308.3,CA MUTCD 4E.09,CA MUTCD 4E.08

Progress

Record Number	353113	Resolution	None
Progress	Not_Started	Priority	Two
Actual Date		Projected Date	06/30/2026
Actual Cost	\$0.00	Contractor	
Comments	No Comments		
Assignment	Category_1	New Value	0
Designated Staff			

Paramount Boulevard - Florence Avenue To Firestone Boulevard

Intersections - Exterior : Intersections , Pedestrian Signal Controls

3rd Street & Paramount Boulevard

Southwest Corner @ 33.944306735691, -118.136981427670

Intersections , Pedestrian Signal Controls : Push Button - Clear
Ground Space Width

Finding

There is not enough clear ground space at the push button.

On-Site Finding 6.00 inches

Recommendation

Provide compliant clear ground space at the push button.

Recommendation At least 32.00 inches

Costing Info (Estimated)

Unassigned

Code Reference CA MUTCD 4E.08

Progress

Record Number	353114	Resolution	None
Progress	Not_Started	Priority	Two
Actual Date		Projected Date	06/30/2021
Actual Cost	\$0.00	Contractor	
Comments	No Comments		
Assignment	Category_1	New Value	0
Designated Staff			

Paramount Boulevard - Florence Avenue To Firestone Boulevard

Intersections - Exterior : Intersections , Pedestrian Signal Signage

3rd Street & Paramount Boulevard

Southwest Corner @ 33.944306735691, -118.136981427670

Intersections , Pedestrian Signal Signage : Tactile Arrow

Finding

No tactile arrow provided for the signal.

On-Site Finding Not Found

Recommendation

Provide a compliant tactile arrow at the signal.

Recommendation See Recommendation

Costing Info (Estimated)

\$900

Code Reference CA MUTCD 4E.08

Progress

Record Number	353115	Resolution	None
Progress	Not_Started	Priority	Two
Actual Date		Projected Date	06/30/2026
Actual Cost	\$0.00	Contractor	
Comments	No Comments		
Assignment	Category_1	New Value	0
Designated Staff			

Paramount Boulevard - Florence Avenue To Firestone Boulevard

Intersections - Exterior : Intersections , Pedestrian Signal Signage

3rd Street & Paramount Boulevard

Southwest Corner @ 33.944306735691, -118.136981427670

Intersections , Pedestrian Signal Signage : Universal Tactile

Finding

Either universal tactile or universal symbol is not provided at the signal.

On-Site Finding Not Found

Recommendation

Universal tactile and universal symbol must be provided at the signal (3 braille dots forming an equilateral triangle).

Recommendation See Recommendation

Costing Info (Estimated)

\$900

Code Reference CA MUTCD,CA MUTCD 4E.08

Progress

Record Number	353116	Resolution	None
Progress	Not_Started	Priority	Two
Actual Date		Projected Date	06/30/2020
Actual Cost	\$0.00	Contractor	
Comments	No Comments		
Assignment	Category_1	New Value	0
Designated Staff			

Paramount Boulevard - Florence Avenue To Firestone Boulevard

Intersections - Exterior : Intersections , Pedestrian Signal Signage

3rd Street & Paramount Boulevard

Southwest Corner @ 33.944306735691, -118.136981427670

Intersections , Pedestrian Signal Signage : Street Name Information

Finding

There is no street name information related signage at the signal.

On-Site Finding Not Found

Recommendation

Provide compliant signage that includes street name.

Recommendation See Recommendation

Costing Info (Estimated)

\$158

Code Reference CA MUTCD,CA MUTCD 4E.08

Progress

Record Number	353117	Resolution	None
Progress	Not_Started	Priority	Two
Actual Date		Projected Date	06/30/2021
Actual Cost	\$0.00	Contractor	
Comments	No Comments		
Assignment	Category_1	New Value	0
Designated Staff			

Paramount Boulevard - Florence Avenue To Firestone Boulevard

Intersections - Exterior : Intersections , Pedestrian Signal Signage

3rd Street & Paramount Boulevard

Southwest Corner @ 33.944306735691, -118.136981427670

Intersections , Pedestrian Signal Signage : No Color Coded Bands

Finding

There are no color coded bands provided at the signal.

On-Site Finding Not Found

Recommendation

Provide 2" wide yellow band and 1" wide dark border bands above and below the yellow band.

Recommendation See Recommendation

Costing Info (Estimated)

\$158

Code Reference CA 11B-703.7.2.7,CA MUTCD 4E.08

Progress

Record Number	353118	Resolution	None
Progress	Not_Started	Priority	Two
Actual Date		Projected Date	06/30/2020
Actual Cost	\$0.00	Contractor	
Comments	No Comments		
Assignment	Category_1	New Value	0
Designated Staff			

Paramount Boulevard - Florence Avenue To Firestone Boulevard

Intersections - Exterior : Intersections , Pedestrian Signal Signage

3rd Street & Paramount Boulevard

Southwest Corner @ 33.944306735691, -118.136981427670

Intersections , Pedestrian Signal Signage : Crosswalk Map

Finding

There is no crosswalk map provided at the signal.

On-Site Finding Not Found

Recommendation

Provide a crosswalk map.

Recommendation See Recommendation

Costing Info (Estimated)

\$158

Code Reference CA MUTCD 4E.08

Progress

Record Number	353119	Resolution	None
Progress	Not_Started	Priority	Two
Actual Date		Projected Date	06/30/2019
Actual Cost	\$0.00	Contractor	
Comments	No Comments		
Assignment	Category_1	New Value	0
Designated Staff			

Paramount Boulevard - Florence Avenue To Firestone Boulevard

Intersections - Exterior : Intersections , Pedestrian Signal Indicator

3rd Street & Paramount Boulevard

Southwest Corner @ 33.944306735691, -118.136981427670

Intersections , Pedestrian Signal Indicator : Locator Tone

Finding

No locator tone provided for the pedestrian signal indicator.

On-Site Finding Not Found

Recommendation

Provide locator tone for the indicator.

Recommendation See Recommendation

Costing Info (Estimated)

\$900

Code Reference CA MUTCD,CA MUTCD 4E.08

Progress

Record Number	353120	Resolution	None
Progress	Not_Started	Priority	Two
Actual Date		Projected Date	06/30/2026
Actual Cost	\$0.00	Contractor	
Comments	No Comments		
Assignment	Category_1	New Value	0
Designated Staff			

Paramount Boulevard - Florence Avenue To Firestone Boulevard

Intersections - Exterior : Intersections , Pedestrian Signal Indicator

3rd Street & Paramount Boulevard

Southwest Corner @ 33.944306735691, -118.136981427670

Intersections , Pedestrian Signal Indicator : Walk Interval Tone

Finding

No walk interval tone provided for the pedestrian signal indicator.

On-Site Finding Not Found

Recommendation

Provide compliant walk interval tone.

Recommendation See Recommendation

Costing Info (Estimated)

\$150

Code Reference CA MUTCD,CA MUTCD 4E.08

Progress

Record Number	353121	Resolution	None
Progress	Not_Started	Priority	Two
Actual Date		Projected Date	06/30/2026
Actual Cost	\$0.00	Contractor	
Comments	No Comments		
Assignment	Category_1	New Value	0
Designated Staff			

Paramount Boulevard - Florence Avenue To Firestone Boulevard

Intersections - Exterior : Intersections , Pedestrian Signal Indicator

3rd Street & Paramount Boulevard

Southwest Corner @ 33.944306735691, -118.136981427670

Intersections , Pedestrian Signal Indicator : Vibro-tactile Indicator

Finding

There is no vibro-tactile indication at the signal.

On-Site Finding Not Found

Recommendation

Provide compliant vibro-tactile indicator at the signal.

Recommendation See Recommendation

Costing Info (Estimated)

\$900

Code Reference CA MUTCD,CA MUTCD 4E.08

Progress

Record Number	353122	Resolution	None
Progress	Not_Started	Priority	Two
Actual Date		Projected Date	06/30/2026
Actual Cost	\$0.00	Contractor	
Comments	No Comments		
Assignment	Category_1	New Value	0
Designated Staff			

Paramount Boulevard - Florence Avenue To Firestone Boulevard

Intersections - Exterior : Intersections , Pedestrian Signal Indicator

3rd Street & Paramount Boulevard

Southwest Corner @ 33.944306735691, -118.136981427670

Intersections , Pedestrian Signal Indicator : Speech Walk Message

Finding

Speech walk message is not provided at the signal.

On-Site Finding Not Found

Recommendation

Provide compliant speech walk message for the signal.

Recommendation See Recommendation

Costing Info (Estimated)

\$900

Code Reference CA MUTCD,CA MUTCD 4E.08

Progress

Record Number	353123	Resolution	None
Progress	Not_Started	Priority	Two
Actual Date		Projected Date	06/30/2020
Actual Cost	\$0.00	Contractor	
Comments	No Comments		
Assignment	Category_1	New Value	0
Designated Staff			

Paramount Boulevard - Florence Avenue To Firestone Boulevard

Intersections - Exterior : Intersections , Walking Surface

3rd Street & Paramount Boulevard

West Crossing @ 33.944409090639, -118.136911690235

Intersections , Walking Surface : Crosswalk - Detectable Warnings

Finding

There are no detectable warnings provided for the crosswalk.

On-Site Finding Not Found

Recommendation

Provide compliant detectable warnings for the crosswalk.

Recommendation See Recommendation

Costing Info (Estimated)

\$240

Code Reference

Progress

Record Number	353109	Resolution	None
Progress	Not_Started	Priority	Two
Actual Date		Projected Date	06/30/2021
Actual Cost	\$0.00	Contractor	
Comments	No Comments		
Assignment	Category_1	New Value	0
Designated Staff			

Paramount Boulevard - Florence Avenue To Firestone Boulevard

Intersections - Exterior : Intersections , Walking Surface

5th Street & Paramount Boulevard

East Crossing @ 33.946260358905, -118.135192394257

Intersections , Walking Surface : Crosswalk - Traffic Stop Bars

Finding

Traffic stop bars are not at a minimum of 4 feet from crosswalk.

On-Site Finding Not Compliant

Recommendation

Traffic stop bars shall be at a minimum of 4 feet from crosswalk.

Recommendation See Recommendation

Costing Info (Estimated)

\$1,500

Code Reference

Progress

Record Number	352783	Resolution	None
Progress	Not_Started	Priority	Two
Actual Date		Projected Date	06/30/2019
Actual Cost	\$0.00	Contractor	
Comments	No Comments		
Assignment	Category_1	New Value	0
Designated Staff			

Paramount Boulevard - Florence Avenue To Firestone Boulevard

Intersections - Exterior : Intersections , Walking Surface

5th Street & Paramount Boulevard

North Crossing @ 33.946570753910, -118.135161548853

Intersections , Walking Surface : Crosswalk - Traffic Stop Bars

Finding

Traffic stop bars are not at a minimum of 4 feet from crosswalk.

On-Site Finding Not Compliant

Recommendation

Traffic stop bars shall be at a minimum of 4 feet from crosswalk.

Recommendation See Recommendation

Costing Info (Estimated)

\$1,500

Code Reference

Progress

Record Number	352784	Resolution	None
Progress	Not_Started	Priority	Two
Actual Date		Projected Date	06/30/2019
Actual Cost	\$0.00	Contractor	
Comments	No Comments		
Assignment	Category_1	New Value	0
Designated Staff			

Paramount Boulevard - Florence Avenue To Firestone Boulevard

Intersections - Exterior : Intersections , Walking Surface

5th Street & Paramount Boulevard

North Crossing @ 33.946570753910, -118.135161548853

Intersections , Walking Surface : Crosswalk - Detectable Warnings

Finding

There are no detectable warnings provided for the crosswalk.

On-Site Finding Not Found

Recommendation

Provide compliant detectable warnings for the crosswalk.

Recommendation See Recommendation

Costing Info (Estimated)

\$240

Code Reference

Progress

Record Number	352785	Resolution	None
Progress	Not_Started	Priority	Two
Actual Date		Projected Date	06/30/2021
Actual Cost	\$0.00	Contractor	
Comments	No Comments		
Assignment	Category_1	New Value	0
Designated Staff			

Paramount Boulevard - Florence Avenue To Firestone Boulevard

Intersections - Exterior : Intersections , Pedestrian Signal Signage

5th Street & Paramount Boulevard

Northeast Corner - Left @ 33.946481751873, -118.135052919388

Intersections , Pedestrian Signal Signage : Ambient Sound Level

Finding

Ambient sound level at the signal is not compliant.

On-Site Finding 0.00 decibels

Recommendation

Provide compliant pedestrian signal.

Recommendation 2.00 - 5.00 decibels

Costing Info (Estimated)

\$900

Code Reference MUTCD 4E.06,PROWAG 2.5.2.2 G,CA MUTCD 4E.08

Progress

Record Number	352826	Resolution	None
Progress	Not_Started	Priority	Two
Actual Date		Projected Date	06/30/2020
Actual Cost	\$0.00	Contractor	
Comments	No Comments		
Assignment	Category_1	New Value	0
Designated Staff			

Paramount Boulevard - Florence Avenue To Firestone Boulevard

Intersections - Exterior : Intersections , Pedestrian Signal Controls

5th Street & Paramount Boulevard

Northeast Corner - Left @ 33.946481751873, -118.135052919388

Intersections , Pedestrian Signal Controls : Push Button - Distance from Crosswalk

Finding

Push button distance from crosswalk is not compliant.

On-Site Finding 97.00 inches

Recommendation

Provide a compliant push button.

Recommendation Up to 60.00 inches

Costing Info (Estimated)

\$900

Code Reference CA MUTCD 4E.08

Progress

Record Number	352827	Resolution	None
Progress	Not_Started	Priority	Two
Actual Date		Projected Date	06/30/2026
Actual Cost	\$0.00	Contractor	
Comments	No Comments		
Assignment	Category_1	New Value	0
Designated Staff			

Paramount Boulevard - Florence Avenue To Firestone Boulevard

Intersections - Exterior : Intersections , Pedestrian Signal Controls

5th Street & Paramount Boulevard

Northeast Corner - Left @ 33.946481751873, -118.135052919388

Intersections , Pedestrian Signal Controls : Push Button Height

Finding

Push button height is not compliant.

On-Site Finding 69.00 inches

Recommendation

Provide a compliant push button.

Recommendation 41.00 - 48.00 inches

Costing Info (Estimated)

\$900

Code Reference ADA 308, 308.3,CA MUTCD 4E.09,CA MUTCD 4E.08

Progress

Record Number	352828	Resolution	None
Progress	Not_Started	Priority	Two
Actual Date		Projected Date	06/30/2026
Actual Cost	\$0.00	Contractor	
Comments	No Comments		
Assignment	Category_1	New Value	0
Designated Staff			

Paramount Boulevard - Florence Avenue To Firestone Boulevard

Intersections - Exterior : Intersections , Pedestrian Signal Signage

5th Street & Paramount Boulevard

Northeast Corner - Left @ 33.946481751873, -118.135052919388

Intersections , Pedestrian Signal Signage : Tactile Arrow

Finding

No tactile arrow provided for the signal.

On-Site Finding Not Found

Recommendation

Provide a compliant tactile arrow at the signal.

Recommendation See Recommendation

Costing Info (Estimated)

\$900

Code Reference CA MUTCD 4E.08

Progress

Record Number	352829	Resolution	None
Progress	Not_Started	Priority	Two
Actual Date		Projected Date	06/30/2026
Actual Cost	\$0.00	Contractor	
Comments	No Comments		
Assignment	Category_1	New Value	0
Designated Staff			

Paramount Boulevard - Florence Avenue To Firestone Boulevard

Intersections - Exterior : Intersections , Pedestrian Signal Signage

5th Street & Paramount Boulevard

Northeast Corner - Left @ 33.946481751873, -118.135052919388

Intersections , Pedestrian Signal Signage : Universal Tactile

Finding

Either universal tactile or universal symbol is not provided at the signal.

On-Site Finding Not Found

Recommendation

Universal tactile and universal symbol must be provided at the signal (3 braille dots forming an equilateral triangle).

Recommendation See Recommendation

Costing Info (Estimated)

\$900

Code Reference CA MUTCD,CA MUTCD 4E.08

Progress

Record Number	352830	Resolution	None
Progress	Not_Started	Priority	Two
Actual Date		Projected Date	06/30/2020
Actual Cost	\$0.00	Contractor	
Comments	No Comments		
Assignment	Category_1	New Value	0
Designated Staff			

Paramount Boulevard - Florence Avenue To Firestone Boulevard

Intersections - Exterior : Intersections , Pedestrian Signal Signage

5th Street & Paramount Boulevard

Northeast Corner - Left @ 33.946481751873, -118.135052919388

Intersections , Pedestrian Signal Signage : Street Name Information

Finding

There is no street name information related signage at the signal.

On-Site Finding Not Found

Recommendation

Provide compliant signage that includes street name.

Recommendation See Recommendation

Costing Info (Estimated)

\$158

Code Reference CA MUTCD,CA MUTCD 4E.08

Progress

Record Number	352831	Resolution	None
Progress	Not_Started	Priority	Two
Actual Date		Projected Date	06/30/2021
Actual Cost	\$0.00	Contractor	
Comments	No Comments		
Assignment	Category_1	New Value	0
Designated Staff			

Paramount Boulevard - Florence Avenue To Firestone Boulevard

Intersections - Exterior : Intersections , Pedestrian Signal Signage

5th Street & Paramount Boulevard

Northeast Corner - Left @ 33.946481751873, -118.135052919388

Intersections , Pedestrian Signal Signage : No Color Coded Bands

Finding

There are no color coded bands provided at the signal.

On-Site Finding Not Found

Recommendation

Provide 2" wide yellow band and 1" wide dark border bands above and below the yellow band.

Recommendation See Recommendation

Costing Info (Estimated)

\$158

Code Reference CA 11B-703.7.2.7,CA MUTCD 4E.08

Progress

Record Number	352832	Resolution	None
Progress	Not_Started	Priority	Two
Actual Date		Projected Date	06/30/2020
Actual Cost	\$0.00	Contractor	
Comments	No Comments		
Assignment	Category_1	New Value	0
Designated Staff			

Paramount Boulevard - Florence Avenue To Firestone Boulevard

Intersections - Exterior : Intersections , Pedestrian Signal Signage

5th Street & Paramount Boulevard

Northeast Corner - Left @ 33.946481751873, -118.135052919388

Intersections , Pedestrian Signal Signage : Crosswalk Map

Finding

There is no crosswalk map provided at the signal.

On-Site Finding Not Found

Recommendation

Provide a crosswalk map.

Recommendation See Recommendation

Costing Info (Estimated)

\$158

Code Reference CA MUTCD 4E.08

Progress

Record Number	352833	Resolution	None
Progress	Not_Started	Priority	Two
Actual Date		Projected Date	06/30/2019
Actual Cost	\$0.00	Contractor	
Comments	No Comments		
Assignment	Category_1	New Value	0
Designated Staff			

Paramount Boulevard - Florence Avenue To Firestone Boulevard

Intersections - Exterior : Intersections , Pedestrian Signal Indicator

5th Street & Paramount Boulevard

Northeast Corner - Left @ 33.946481751873, -118.135052919388

Intersections , Pedestrian Signal Indicator : Locator Tone

Finding

No locator tone provided for the pedestrian signal indicator.

On-Site Finding Not Found

Recommendation

Provide locator tone for the indicator.

Recommendation See Recommendation

Costing Info (Estimated)

\$900

Code Reference CA MUTCD,CA MUTCD 4E.08

Progress

Record Number	352834	Resolution	None
Progress	Not_Started	Priority	Two
Actual Date		Projected Date	06/30/2026
Actual Cost	\$0.00	Contractor	
Comments	No Comments		
Assignment	Category_1	New Value	0
Designated Staff			

Paramount Boulevard - Florence Avenue To Firestone Boulevard

Intersections - Exterior : Intersections , Pedestrian Signal Indicator

5th Street & Paramount Boulevard

Northeast Corner - Left @ 33.946481751873, -118.135052919388

Intersections , Pedestrian Signal Indicator : Walk Interval Tone

Finding

No walk interval tone provided for the pedestrian signal indicator.

On-Site Finding Not Found

Recommendation

Provide compliant walk interval tone.

Recommendation See Recommendation

Costing Info (Estimated)

\$150

Code Reference CA MUTCD,CA MUTCD 4E.08

Progress

Record Number	352835	Resolution	None
Progress	Not_Started	Priority	Two
Actual Date		Projected Date	06/30/2026
Actual Cost	\$0.00	Contractor	
Comments	No Comments		
Assignment	Category_1	New Value	0
Designated Staff			

Paramount Boulevard - Florence Avenue To Firestone Boulevard

Intersections - Exterior : Intersections , Pedestrian Signal Indicator

5th Street & Paramount Boulevard

Northeast Corner - Left @ 33.946481751873, -118.135052919388

Intersections , Pedestrian Signal Indicator : Vibro-tactile Indicator

Finding

There is no vibro-tactile indication at the signal.

On-Site Finding Not Found

Recommendation

Provide compliant vibro-tactile indicator at the signal.

Recommendation See Recommendation

Costing Info (Estimated)

\$900

Code Reference CA MUTCD,CA MUTCD 4E.08

Progress

Record Number	352836	Resolution	None
Progress	Not_Started	Priority	Two
Actual Date		Projected Date	06/30/2026
Actual Cost	\$0.00	Contractor	
Comments	No Comments		
Assignment	Category_1	New Value	0
Designated Staff			

Paramount Boulevard - Florence Avenue To Firestone Boulevard

Intersections - Exterior : Intersections , Pedestrian Signal Indicator

5th Street & Paramount Boulevard

Northeast Corner - Left @ 33.946481751873, -118.135052919388

Intersections , Pedestrian Signal Indicator : Speech Walk Message

Finding

Speech walk message is not provided at the signal.

On-Site Finding Not Found

Recommendation

Provide compliant speech walk message for the signal.

Recommendation See Recommendation

Costing Info (Estimated)

\$900

Code Reference CA MUTCD,CA MUTCD 4E.08

Progress

Record Number	352837	Resolution	None
Progress	Not_Started	Priority	Two
Actual Date		Projected Date	06/30/2020
Actual Cost	\$0.00	Contractor	
Comments	No Comments		
Assignment	Category_1	New Value	0
Designated Staff			

Paramount Boulevard - Florence Avenue To Firestone Boulevard

Intersections - Exterior : Intersections , Pedestrian Signal Signage

5th Street & Paramount Boulevard

Northeast Corner - Left @ 33.946689793987, -118.135233968496

Intersections , Pedestrian Signal Signage : Ambient Sound Level

Finding

Ambient sound level at the signal is not compliant.

On-Site Finding 0.00 decibels

Recommendation

Provide compliant pedestrian signal.

Recommendation 2.00 - 5.00 decibels

Costing Info (Estimated)

\$900

Code Reference MUTCD 4E.06,PROWAG 2.5.2.2 G,CA MUTCD 4E.08

Progress

Record Number	352786	Resolution	None
Progress	Not_Started	Priority	Two
Actual Date		Projected Date	06/30/2020
Actual Cost	\$0.00	Contractor	
Comments	No Comments		
Assignment	Category_1	New Value	0
Designated Staff			

Paramount Boulevard - Florence Avenue To Firestone Boulevard

Intersections - Exterior : Intersections , Pedestrian Signal Controls

5th Street & Paramount Boulevard

Northeast Corner - Left @ 33.946689793987, -118.135233968496

Intersections , Pedestrian Signal Controls : Push Button Location

Finding

Push button is not located at least 10 feet from other accessible pedestrian signals.

On-Site Finding Not Located

Recommendation

Push button must be located at least 10 feet from other accessible pedestrian signals.

Recommendation See Recommendation

Costing Info (Estimated)

\$2,800

Code Reference CA MUTCD 4E.08

Progress

Record Number	352787	Resolution	None
Progress	Not_Started	Priority	Two
Actual Date		Projected Date	06/30/2026
Actual Cost	\$0.00	Contractor	
Comments	No Comments		
Assignment	Category_1	New Value	0
Designated Staff			

Paramount Boulevard - Florence Avenue To Firestone Boulevard

Intersections - Exterior : Intersections , Pedestrian Signal Controls

5th Street & Paramount Boulevard

Northeast Corner - Left @ 33.946689793987, -118.135233968496

Intersections , Pedestrian Signal Controls : Push Button - Distance from Crosswalk

Finding

Push button distance from crosswalk is not compliant.

On-Site Finding 172.00 inches

Recommendation

Provide a compliant push button.

Recommendation Up to 60.00 inches

Costing Info (Estimated)

\$900

Code Reference CA MUTCD 4E.08

Progress

Record Number	352788	Resolution	None
Progress	Not_Started	Priority	Two
Actual Date		Projected Date	06/30/2026
Actual Cost	\$0.00	Contractor	
Comments	No Comments		
Assignment	Category_1	New Value	0
Designated Staff			

Paramount Boulevard - Florence Avenue To Firestone Boulevard

Intersections - Exterior : Intersections , Pedestrian Signal Controls

5th Street & Paramount Boulevard

Northeast Corner - Left @ 33.946689793987, -118.135233968496

Intersections , Pedestrian Signal Controls : Push Button Diameter

Finding

Push button diameter is not compliant.

On-Site Finding 0.37 inches

Recommendation

Provide a compliant push button.

Recommendation At least 2.00 inches

Costing Info (Estimated)

\$900

Code Reference CA MUTCD 4E.08

Progress

Record Number	352789	Resolution	None
Progress	Not_Started	Priority	Two
Actual Date		Projected Date	06/30/2026
Actual Cost	\$0.00	Contractor	
Comments	No Comments		
Assignment	Category_1	New Value	0
Designated Staff			

Paramount Boulevard - Florence Avenue To Firestone Boulevard

Intersections - Exterior : Intersections , Pedestrian Signal Signage

5th Street & Paramount Boulevard

Northeast Corner - Left @ 33.946689793987, -118.135233968496

Intersections , Pedestrian Signal Signage : Tactile Arrow

Finding

No tactile arrow provided for the signal.

On-Site Finding Not Found

Recommendation

Provide a compliant tactile arrow at the signal.

Recommendation See Recommendation

Costing Info (Estimated)

\$900

Code Reference CA MUTCD 4E.08

Progress

Record Number	352790	Resolution	None
Progress	Not_Started	Priority	Two
Actual Date		Projected Date	06/30/2026
Actual Cost	\$0.00	Contractor	
Comments	No Comments		
Assignment	Category_1	New Value	0
Designated Staff			

Paramount Boulevard - Florence Avenue To Firestone Boulevard

Intersections - Exterior : Intersections , Pedestrian Signal Signage

5th Street & Paramount Boulevard

Northeast Corner - Left @ 33.946689793987, -118.135233968496

Intersections , Pedestrian Signal Signage : Universal Tactile

Finding

Either universal tactile or universal symbol is not provided at the signal.

On-Site Finding Not Found

Recommendation

Universal tactile and universal symbol must be provided at the signal (3 braille dots forming an equilateral triangle).

Recommendation See Recommendation

Costing Info (Estimated)

\$900

Code Reference CA MUTCD,CA MUTCD 4E.08

Progress

Record Number	352791	Resolution	None
Progress	Not_Started	Priority	Two
Actual Date		Projected Date	06/30/2020
Actual Cost	\$0.00	Contractor	
Comments	No Comments		
Assignment	Category_1	New Value	0
Designated Staff			

Paramount Boulevard - Florence Avenue To Firestone Boulevard

Intersections - Exterior : Intersections , Pedestrian Signal Signage

5th Street & Paramount Boulevard

Northeast Corner - Left @ 33.946689793987, -118.135233968496

Intersections , Pedestrian Signal Signage : Street Name Information

Finding

There is no street name information related signage at the signal.

On-Site Finding Not Found

Recommendation

Provide compliant signage that includes street name.

Recommendation See Recommendation

Costing Info (Estimated)

\$158

Code Reference CA MUTCD,CA MUTCD 4E.08

Progress

Record Number	352792	Resolution	None
Progress	Not_Started	Priority	Two
Actual Date		Projected Date	06/30/2021
Actual Cost	\$0.00	Contractor	
Comments	No Comments		
Assignment	Category_1	New Value	0
Designated Staff			

Paramount Boulevard - Florence Avenue To Firestone Boulevard

Intersections - Exterior : Intersections , Pedestrian Signal Signage

5th Street & Paramount Boulevard

Northeast Corner - Left @ 33.946689793987, -118.135233968496

Intersections , Pedestrian Signal Signage : No Color Coded Bands

Finding

There are no color coded bands provided at the signal.

On-Site Finding Not Found

Recommendation

Provide 2" wide yellow band and 1" wide dark border bands above and below the yellow band.

Recommendation See Recommendation

Costing Info (Estimated)

\$158

Code Reference CA 11B-703.7.2.7,CA MUTCD 4E.08

Progress

Record Number	352793	Resolution	None
Progress	Not_Started	Priority	Two
Actual Date		Projected Date	06/30/2020
Actual Cost	\$0.00	Contractor	
Comments	No Comments		
Assignment	Category_1	New Value	0
Designated Staff			

Paramount Boulevard - Florence Avenue To Firestone Boulevard

Intersections - Exterior : Intersections , Pedestrian Signal Signage

5th Street & Paramount Boulevard

Northeast Corner - Left @ 33.946689793987, -118.135233968496

Intersections , Pedestrian Signal Signage : Crosswalk Map

Finding

There is no crosswalk map provided at the signal.

On-Site Finding Not Found

Recommendation

Provide a crosswalk map.

Recommendation See Recommendation

Costing Info (Estimated)

\$158

Code Reference CA MUTCD 4E.08

Progress

Record Number	352794	Resolution	None
Progress	Not_Started	Priority	Two
Actual Date		Projected Date	06/30/2019
Actual Cost	\$0.00	Contractor	
Comments	No Comments		
Assignment	Category_1	New Value	0
Designated Staff			

Paramount Boulevard - Florence Avenue To Firestone Boulevard

Intersections - Exterior : Intersections , Pedestrian Signal Indicator

5th Street & Paramount Boulevard

Northeast Corner - Left @ 33.946689793987, -118.135233968496

Intersections , Pedestrian Signal Indicator : Locator Tone

Finding

No locator tone provided for the pedestrian signal indicator.

On-Site Finding Not Found

Recommendation

Provide locator tone for the indicator.

Recommendation See Recommendation

Costing Info (Estimated)

\$900

Code Reference CA MUTCD,CA MUTCD 4E.08

Progress

Record Number	352795	Resolution	None
Progress	Not_Started	Priority	Two
Actual Date		Projected Date	06/30/2026
Actual Cost	\$0.00	Contractor	
Comments	No Comments		
Assignment	Category_1	New Value	0
Designated Staff			

Paramount Boulevard - Florence Avenue To Firestone Boulevard

Intersections - Exterior : Intersections , Pedestrian Signal Indicator

5th Street & Paramount Boulevard

Northeast Corner - Left @ 33.946689793987, -118.135233968496

Intersections , Pedestrian Signal Indicator : Walk Interval Tone

Finding

No walk interval tone provided for the pedestrian signal indicator.

On-Site Finding Not Found

Recommendation

Provide compliant walk interval tone.

Recommendation See Recommendation

Costing Info (Estimated)

\$150

Code Reference CA MUTCD,CA MUTCD 4E.08

Progress

Record Number	352796	Resolution	None
Progress	Not_Started	Priority	Two
Actual Date		Projected Date	06/30/2026
Actual Cost	\$0.00	Contractor	
Comments	No Comments		
Assignment	Category_1	New Value	0
Designated Staff			

Paramount Boulevard - Florence Avenue To Firestone Boulevard

Intersections - Exterior : Intersections , Pedestrian Signal Indicator

5th Street & Paramount Boulevard

Northeast Corner - Left @ 33.946689793987, -118.135233968496

Intersections , Pedestrian Signal Indicator : Vibro-tactile Indicator

Finding

There is no vibro-tactile indication at the signal.

On-Site Finding Not Found

Recommendation

Provide compliant vibro-tactile indicator at the signal.

Recommendation See Recommendation

Costing Info (Estimated)

\$900

Code Reference CA MUTCD,CA MUTCD 4E.08

Progress

Record Number	352797	Resolution	None
Progress	Not_Started	Priority	Two
Actual Date		Projected Date	06/30/2026
Actual Cost	\$0.00	Contractor	
Comments	No Comments		
Assignment	Category_1	New Value	0
Designated Staff			

Paramount Boulevard - Florence Avenue To Firestone Boulevard

Intersections - Exterior : Intersections , Pedestrian Signal Indicator

5th Street & Paramount Boulevard

Northeast Corner - Left @ 33.946689793987, -118.135233968496

Intersections , Pedestrian Signal Indicator : Speech Walk Message

Finding

Speech walk message is not provided at the signal.

On-Site Finding Not Found

Recommendation

Provide compliant speech walk message for the signal.

Recommendation See Recommendation

Costing Info (Estimated)

\$900

Code Reference CA MUTCD,CA MUTCD 4E.08

Progress

Record Number	352798	Resolution	None
Progress	Not_Started	Priority	Two
Actual Date		Projected Date	06/30/2020
Actual Cost	\$0.00	Contractor	
Comments	No Comments		
Assignment	Category_1	New Value	0
Designated Staff			

Paramount Boulevard - Florence Avenue To Firestone Boulevard

Intersections - Exterior : Intersections , Pedestrian Signal Signage

5th Street & Paramount Boulevard

Northeast Corner - Right @ 33.946377174362, -118.135130703449

Intersections , Pedestrian Signal Signage : Ambient Sound Level

Finding

Ambient sound level at the signal is not compliant.

On-Site Finding 0.00 decibels

Recommendation

Provide compliant pedestrian signal.

Recommendation 2.00 - 5.00 decibels

Costing Info (Estimated)

\$900

Code Reference MUTCD 4E.06,PROWAG 2.5.2.2 G,CA MUTCD 4E.08

Notes : Reach depth of 24 inches.

Progress

Record Number	352849	Resolution	None
Progress	Not_Started	Priority	Two
Actual Date		Projected Date	06/30/2020
Actual Cost	\$0.00	Contractor	
Comments	No Comments		
Assignment	Category_1	New Value	0
Designated Staff			

Paramount Boulevard - Florence Avenue To Firestone Boulevard

Intersections - Exterior : Intersections , Pedestrian Signal Controls

5th Street & Paramount Boulevard

Northeast Corner - Right @ 33.946377174362, -118.135130703449

Intersections , Pedestrian Signal Controls : Push Button - Distance from Curb

Finding

Push button distance from curb is not compliant.

On-Site Finding 211.00 inches

Recommendation

Provide a compliant push button.

Recommendation 17.00 - 120.00 inches

Costing Info (Estimated)

\$900

Code Reference CA MUTCD 4E.08

Notes : Reach depth of 24 inches.

Progress

Record Number	352850	Resolution	None
Progress	Not_Started	Priority	Two
Actual Date		Projected Date	06/30/2026
Actual Cost	\$0.00	Contractor	
Comments	No Comments		
Assignment	Category_1	New Value	0
Designated Staff			

Paramount Boulevard - Florence Avenue To Firestone Boulevard

Intersections - Exterior : Intersections , Pedestrian Signal Controls

5th Street & Paramount Boulevard

Northeast Corner - Right @ 33.946377174362, -118.135130703449

Intersections , Pedestrian Signal Controls : Push Button - Distance from Crosswalk

Finding

Push button distance from crosswalk is not compliant.

On-Site Finding 211.00 inches

Recommendation

Provide a compliant push button.

Recommendation Up to 60.00 inches

Costing Info (Estimated)

\$900

Code Reference CA MUTCD 4E.08

Notes : Reach depth of 24 inches.

Progress

Record Number	352851	Resolution	None
Progress	Not_Started	Priority	Two
Actual Date		Projected Date	06/30/2026
Actual Cost	\$0.00	Contractor	
Comments	No Comments		
Assignment	Category_1	New Value	0
Designated Staff			

Paramount Boulevard - Florence Avenue To Firestone Boulevard

Intersections - Exterior : Intersections , Pedestrian Signal Signage

5th Street & Paramount Boulevard

Northeast Corner - Right @ 33.946377174362, -118.135130703449

Intersections , Pedestrian Signal Signage : Tactile Arrow

Finding

No tactile arrow provided for the signal.

On-Site Finding Not Found

Recommendation

Provide a compliant tactile arrow at the signal.

Recommendation See Recommendation

Costing Info (Estimated)

\$900

Code Reference CA MUTCD 4E.08

Notes : Reach depth of 24 inches.

Progress

Record Number	352852	Resolution	None
Progress	Not_Started	Priority	Two
Actual Date		Projected Date	06/30/2026
Actual Cost	\$0.00	Contractor	
Comments	No Comments		
Assignment	Category_1	New Value	0
Designated Staff			

Paramount Boulevard - Florence Avenue To Firestone Boulevard

Intersections - Exterior : Intersections , Pedestrian Signal Signage

5th Street & Paramount Boulevard

Northeast Corner - Right @ 33.946377174362, -118.135130703449

Intersections , Pedestrian Signal Signage : Universal Tactile

Finding

Either universal tactile or universal symbol is not provided at the signal.

On-Site Finding Not Found

Recommendation

Universal tactile and universal symbol must be provided at the signal (3 braille dots forming an equilateral triangle).

Recommendation See Recommendation

Costing Info (Estimated)

\$900

Code Reference CA MUTCD,CA MUTCD 4E.08

Notes : Reach depth of 24 inches.

Progress

Record Number	352853	Resolution	None
Progress	Not_Started	Priority	Two
Actual Date		Projected Date	06/30/2020
Actual Cost	\$0.00	Contractor	
Comments	No Comments		
Assignment	Category_1	New Value	0
Designated Staff			

Paramount Boulevard - Florence Avenue To Firestone Boulevard

Intersections - Exterior : Intersections , Pedestrian Signal Signage

5th Street & Paramount Boulevard

Northeast Corner - Right @ 33.946377174362, -118.135130703449

Intersections , Pedestrian Signal Signage : Street Name Information

Finding

There is no street name information related signage at the signal.

On-Site Finding Not Found

Recommendation

Provide compliant signage that includes street name.

Recommendation See Recommendation

Costing Info (Estimated)

\$158

Code Reference CA MUTCD,CA MUTCD 4E.08

Notes : Reach depth of 24 inches.

Progress

Record Number	352854	Resolution	None
Progress	Not_Started	Priority	Two
Actual Date		Projected Date	06/30/2021
Actual Cost	\$0.00	Contractor	
Comments	No Comments		
Assignment	Category_1	New Value	0
Designated Staff			

Paramount Boulevard - Florence Avenue To Firestone Boulevard

Intersections - Exterior : Intersections , Pedestrian Signal Signage

5th Street & Paramount Boulevard

Northeast Corner - Right @ 33.946377174362, -118.135130703449

Intersections , Pedestrian Signal Signage : No Color Coded Bands

Finding

There are no color coded bands provided at the signal.

On-Site Finding Not Found

Recommendation

Provide 2" wide yellow band and 1" wide dark border bands above and below the yellow band.

Recommendation See Recommendation

Costing Info (Estimated)

\$158

Code Reference CA 11B-703.7.2.7,CA MUTCD 4E.08

Notes : Reach depth of 24 inches.

Progress

Record Number	352855	Resolution	None
Progress	Not_Started	Priority	Two
Actual Date		Projected Date	06/30/2020
Actual Cost	\$0.00	Contractor	
Comments	No Comments		
Assignment	Category_1	New Value	0
Designated Staff			

Paramount Boulevard - Florence Avenue To Firestone Boulevard

Intersections - Exterior : Intersections , Pedestrian Signal Signage

5th Street & Paramount Boulevard

Northeast Corner - Right @ 33.946377174362, -118.135130703449

Intersections , Pedestrian Signal Signage : Crosswalk Map

Finding

There is no crosswalk map provided at the signal.

On-Site Finding Not Found

Recommendation

Provide a crosswalk map.

Recommendation See Recommendation

Costing Info (Estimated)

\$158

Code Reference CA MUTCD 4E.08

Notes : Reach depth of 24 inches.

Progress

Record Number	352856	Resolution	None
Progress	Not_Started	Priority	Two
Actual Date		Projected Date	06/30/2019
Actual Cost	\$0.00	Contractor	
Comments	No Comments		
Assignment	Category_1	New Value	0
Designated Staff			

Paramount Boulevard - Florence Avenue To Firestone Boulevard

Intersections - Exterior : Intersections , Pedestrian Signal Indicator

5th Street & Paramount Boulevard

Northeast Corner - Right @ 33.946377174362, -118.135130703449

Intersections , Pedestrian Signal Indicator : Locator Tone

Finding

No locator tone provided for the pedestrian signal indicator.

On-Site Finding Not Found

Recommendation

Provide locator tone for the indicator.

Recommendation See Recommendation

Costing Info (Estimated)

\$900

Code Reference CA MUTCD,CA MUTCD 4E.08

Notes : Reach depth of 24 inches.

Progress

Record Number	352857	Resolution	None
Progress	Not_Started	Priority	Two
Actual Date		Projected Date	06/30/2026
Actual Cost	\$0.00	Contractor	
Comments	No Comments		
Assignment	Category_1	New Value	0
Designated Staff			

Paramount Boulevard - Florence Avenue To Firestone Boulevard

Intersections - Exterior : Intersections , Pedestrian Signal Indicator

5th Street & Paramount Boulevard

Northeast Corner - Right @ 33.946377174362, -118.135130703449

Intersections , Pedestrian Signal Indicator : Walk Interval Tone

Finding

No walk interval tone provided for the pedestrian signal indicator.

On-Site Finding Not Found

Recommendation

Provide compliant walk interval tone.

Recommendation See Recommendation

Costing Info (Estimated)

\$150

Code Reference CA MUTCD,CA MUTCD 4E.08

Notes : Reach depth of 24 inches.

Progress

Record Number	352858	Resolution	None
Progress	Not_Started	Priority	Two
Actual Date		Projected Date	06/30/2026
Actual Cost	\$0.00	Contractor	
Comments	No Comments		
Assignment	Category_1	New Value	0
Designated Staff			

Paramount Boulevard - Florence Avenue To Firestone Boulevard

Intersections - Exterior : Intersections , Pedestrian Signal Indicator

5th Street & Paramount Boulevard

Northeast Corner - Right @ 33.946377174362, -118.135130703449

Intersections , Pedestrian Signal Indicator : Vibro-tactile Indicator

Finding

There is no vibro-tactile indication at the signal.

On-Site Finding Not Found

Recommendation

Provide compliant vibro-tactile indicator at the signal.

Recommendation See Recommendation

Costing Info (Estimated)

\$900

Code Reference CA MUTCD,CA MUTCD 4E.08

Notes : Reach depth of 24 inches.

Progress

Record Number	352859	Resolution	None
Progress	Not_Started	Priority	Two
Actual Date		Projected Date	06/30/2026
Actual Cost	\$0.00	Contractor	
Comments	No Comments		
Assignment	Category_1	New Value	0
Designated Staff			

Paramount Boulevard - Florence Avenue To Firestone Boulevard

Intersections - Exterior : Intersections , Pedestrian Signal Indicator

5th Street & Paramount Boulevard

Northeast Corner - Right @ 33.946377174362, -118.135130703449

Intersections , Pedestrian Signal Indicator : Speech Walk Message

Finding

Speech walk message is not provided at the signal.

On-Site Finding Not Found

Recommendation

Provide compliant speech walk message for the signal.

Recommendation See Recommendation

Costing Info (Estimated)

\$900

Code Reference CA MUTCD,CA MUTCD 4E.08

Notes : Reach depth of 24 inches.

Progress

Record Number	352860	Resolution	None
Progress	Not_Started	Priority	Two
Actual Date		Projected Date	06/30/2020
Actual Cost	\$0.00	Contractor	
Comments	No Comments		
Assignment	Category_1	New Value	0
Designated Staff			

Paramount Boulevard - Florence Avenue To Firestone Boulevard

Intersections - Exterior : Intersections , Pedestrian Signal Signage

5th Street & Paramount Boulevard

Northeast Corner - Right @ 33.946689793987, -118.135233968496

Intersections , Pedestrian Signal Signage : Ambient Sound Level

Finding

Ambient sound level at the signal is not compliant.

On-Site Finding 0.00 decibels

Recommendation

Provide compliant pedestrian signal.

Recommendation 2.00 - 5.00 decibels

Costing Info (Estimated)

\$900

Code Reference MUTCD 4E.06,PROWAG 2.5.2.2 G,CA MUTCD 4E.08

Progress

Record Number	352861	Resolution	None
Progress	Not_Started	Priority	Two
Actual Date		Projected Date	06/30/2020
Actual Cost	\$0.00	Contractor	
Comments	No Comments		
Assignment	Category_1	New Value	0
Designated Staff			

Paramount Boulevard - Florence Avenue To Firestone Boulevard

Intersections - Exterior : Intersections , Pedestrian Signal Controls

5th Street & Paramount Boulevard

Northeast Corner - Right @ 33.946689793987, -118.135233968496

Intersections , Pedestrian Signal Controls : Push Button Location

Finding

Push button is not located at least 10 feet from other accessible pedestrian signals.

On-Site Finding Not Located

Recommendation

Push button must be located at least 10 feet from other accessible pedestrian signals.

Recommendation See Recommendation

Costing Info (Estimated)

\$2,800

Code Reference CA MUTCD 4E.08

Progress

Record Number	352862	Resolution	None
Progress	Not_Started	Priority	Two
Actual Date		Projected Date	06/30/2026
Actual Cost	\$0.00	Contractor	
Comments	No Comments		
Assignment	Category_1	New Value	0
Designated Staff			

Paramount Boulevard - Florence Avenue To Firestone Boulevard

Intersections - Exterior : Intersections , Pedestrian Signal Controls

5th Street & Paramount Boulevard

Northeast Corner - Right @ 33.946689793987, -118.135233968496

Intersections , Pedestrian Signal Controls : Push Button - Distance from Crosswalk

Finding

Push button distance from crosswalk is not compliant.

On-Site Finding 172.00 inches

Recommendation

Provide a compliant push button.

Recommendation Up to 60.00 inches

Costing Info (Estimated)

\$900

Code Reference CA MUTCD 4E.08

Progress

Record Number	352863	Resolution	None
Progress	Not_Started	Priority	Two
Actual Date		Projected Date	06/30/2026
Actual Cost	\$0.00	Contractor	
Comments	No Comments		
Assignment	Category_1	New Value	0
Designated Staff			

Paramount Boulevard - Florence Avenue To Firestone Boulevard

Intersections - Exterior : Intersections , Pedestrian Signal Controls

5th Street & Paramount Boulevard

Northeast Corner - Right @ 33.946689793987, -118.135233968496

Intersections , Pedestrian Signal Controls : Push Button Face

Finding

Push button face is not parallel to crosswalk.

On-Site Finding Not Parallel

Recommendation

Push button face must be parallel to crosswalk.

Recommendation See Recommendation

Costing Info (Estimated)

\$900

Code Reference CA MUTCD 4E.08

Progress

Record Number	352864	Resolution	None
Progress	Not_Started	Priority	Two
Actual Date		Projected Date	06/30/2026
Actual Cost	\$0.00	Contractor	
Comments	No Comments		
Assignment	Category_1	New Value	0
Designated Staff			

Paramount Boulevard - Florence Avenue To Firestone Boulevard

Intersections - Exterior : Intersections , Pedestrian Signal Signage

5th Street & Paramount Boulevard

Northeast Corner - Right @ 33.946689793987, -118.135233968496

Intersections , Pedestrian Signal Signage : Tactile Arrow

Finding

No tactile arrow provided for the signal.

On-Site Finding Not Found

Recommendation

Provide a compliant tactile arrow at the signal.

Recommendation See Recommendation

Costing Info (Estimated)

\$900

Code Reference CA MUTCD 4E.08

Progress

Record Number	352865	Resolution	None
Progress	Not_Started	Priority	Two
Actual Date		Projected Date	06/30/2026
Actual Cost	\$0.00	Contractor	
Comments	No Comments		
Assignment	Category_1	New Value	0
Designated Staff			

Paramount Boulevard - Florence Avenue To Firestone Boulevard

Intersections - Exterior : Intersections , Pedestrian Signal Signage

5th Street & Paramount Boulevard

Northeast Corner - Right @ 33.946689793987, -118.135233968496

Intersections , Pedestrian Signal Signage : Universal Tactile

Finding

Either universal tactile or universal symbol is not provided at the signal.

On-Site Finding Not Found

Recommendation

Universal tactile and universal symbol must be provided at the signal (3 braille dots forming an equilateral triangle).

Recommendation See Recommendation

Costing Info (Estimated)

\$900

Code Reference CA MUTCD,CA MUTCD 4E.08

Progress

Record Number	352866	Resolution	None
Progress	Not_Started	Priority	Two
Actual Date		Projected Date	06/30/2020
Actual Cost	\$0.00	Contractor	
Comments	No Comments		
Assignment	Category_1	New Value	0
Designated Staff			

Paramount Boulevard - Florence Avenue To Firestone Boulevard

Intersections - Exterior : Intersections , Pedestrian Signal Signage

5th Street & Paramount Boulevard

Northeast Corner - Right @ 33.946689793987, -118.135233968496

Intersections , Pedestrian Signal Signage : Street Name Information

Finding

There is no street name information related signage at the signal.

On-Site Finding Not Found

Recommendation

Provide compliant signage that includes street name.

Recommendation See Recommendation

Costing Info (Estimated)

\$158

Code Reference CA MUTCD,CA MUTCD 4E.08

Progress

Record Number	352867	Resolution	None
Progress	Not_Started	Priority	Two
Actual Date		Projected Date	06/30/2021
Actual Cost	\$0.00	Contractor	
Comments	No Comments		
Assignment	Category_1	New Value	0
Designated Staff			

Paramount Boulevard - Florence Avenue To Firestone Boulevard

Intersections - Exterior : Intersections , Pedestrian Signal Signage

5th Street & Paramount Boulevard

Northeast Corner - Right @ 33.946689793987, -118.135233968496

Intersections , Pedestrian Signal Signage : No Color Coded Bands

Finding

There are no color coded bands provided at the signal.

On-Site Finding Not Found

Recommendation

Provide 2" wide yellow band and 1" wide dark border bands above and below the yellow band.

Recommendation See Recommendation

Costing Info (Estimated)

\$158

Code Reference CA 11B-703.7.2.7,CA MUTCD 4E.08

Progress

Record Number	352868	Resolution	None
Progress	Not_Started	Priority	Two
Actual Date		Projected Date	06/30/2020
Actual Cost	\$0.00	Contractor	
Comments	No Comments		
Assignment	Category_1	New Value	0
Designated Staff			

Paramount Boulevard - Florence Avenue To Firestone Boulevard

Intersections - Exterior : Intersections , Pedestrian Signal Signage

5th Street & Paramount Boulevard

Northeast Corner - Right @ 33.946689793987, -118.135233968496

Intersections , Pedestrian Signal Signage : Crosswalk Map

Finding

There is no crosswalk map provided at the signal.

On-Site Finding Not Found

Recommendation

Provide a crosswalk map.

Recommendation See Recommendation

Costing Info (Estimated)

\$158

Code Reference CA MUTCD 4E.08

Progress

Record Number	352869	Resolution	None
Progress	Not_Started	Priority	Two
Actual Date		Projected Date	06/30/2019
Actual Cost	\$0.00	Contractor	
Comments	No Comments		
Assignment	Category_1	New Value	0
Designated Staff			

Paramount Boulevard - Florence Avenue To Firestone Boulevard

Intersections - Exterior : Intersections , Pedestrian Signal Indicator

5th Street & Paramount Boulevard

Northeast Corner - Right @ 33.946689793987, -118.135233968496

Intersections , Pedestrian Signal Indicator : Locator Tone

Finding

No locator tone provided for the pedestrian signal indicator.

On-Site Finding Not Found

Recommendation

Provide locator tone for the indicator.

Recommendation See Recommendation

Costing Info (Estimated)

\$900

Code Reference CA MUTCD,CA MUTCD 4E.08

Progress

Record Number	352870	Resolution	None
Progress	Not_Started	Priority	Two
Actual Date		Projected Date	06/30/2026
Actual Cost	\$0.00	Contractor	
Comments	No Comments		
Assignment	Category_1	New Value	0
Designated Staff			

Paramount Boulevard - Florence Avenue To Firestone Boulevard

Intersections - Exterior : Intersections , Pedestrian Signal Indicator

5th Street & Paramount Boulevard

Northeast Corner - Right @ 33.946689793987, -118.135233968496

Intersections , Pedestrian Signal Indicator : Walk Interval Tone

Finding

No walk interval tone provided for the pedestrian signal indicator.

On-Site Finding Not Found

Recommendation

Provide compliant walk interval tone.

Recommendation See Recommendation

Costing Info (Estimated)

\$150

Code Reference CA MUTCD,CA MUTCD 4E.08

Progress

Record Number	352871	Resolution	None
Progress	Not_Started	Priority	Two
Actual Date		Projected Date	06/30/2026
Actual Cost	\$0.00	Contractor	
Comments	No Comments		
Assignment	Category_1	New Value	0
Designated Staff			

Paramount Boulevard - Florence Avenue To Firestone Boulevard

Intersections - Exterior : Intersections , Pedestrian Signal Indicator

5th Street & Paramount Boulevard

Northeast Corner - Right @ 33.946689793987, -118.135233968496

Intersections , Pedestrian Signal Indicator : Vibro-tactile Indicator

Finding

There is no vibro-tactile indication at the signal.

On-Site Finding Not Found

Recommendation

Provide compliant vibro-tactile indicator at the signal.

Recommendation See Recommendation

Costing Info (Estimated)

\$900

Code Reference CA MUTCD,CA MUTCD 4E.08

Progress

Record Number	352872	Resolution	None
Progress	Not_Started	Priority	Two
Actual Date		Projected Date	06/30/2026
Actual Cost	\$0.00	Contractor	
Comments	No Comments		
Assignment	Category_1	New Value	0
Designated Staff			

Paramount Boulevard - Florence Avenue To Firestone Boulevard

Intersections - Exterior : Intersections , Pedestrian Signal Indicator

5th Street & Paramount Boulevard

Northeast Corner - Right @ 33.946689793987, -118.135233968496

Intersections , Pedestrian Signal Indicator : Speech Walk Message

Finding

Speech walk message is not provided at the signal.

On-Site Finding Not Found

Recommendation

Provide compliant speech walk message for the signal.

Recommendation See Recommendation

Costing Info (Estimated)

\$900

Code Reference CA MUTCD,CA MUTCD 4E.08

Progress

Record Number	352873	Resolution	None
Progress	Not_Started	Priority	Two
Actual Date		Projected Date	06/30/2020
Actual Cost	\$0.00	Contractor	
Comments	No Comments		
Assignment	Category_1	New Value	0
Designated Staff			

Paramount Boulevard - Florence Avenue To Firestone Boulevard

Intersections - Exterior : Intersections , Walking Surface

5th Street & Paramount Boulevard

South Crossing @ 33.946283722009, -118.135358691216

Intersections , Walking Surface : Slope

Finding

Intersection walking surface slope is not compliant.

On-Site Finding 5.70 percent

Recommendation

Repave the walking surface with recommended slope.

Recommendation Up to 5.00 percent

Costing Info (Estimated)

\$1,260

Code Reference

Progress

Record Number	352780	Resolution	None
Progress	Not_Started	Priority	Two
Actual Date		Projected Date	06/30/2020
Actual Cost	\$0.00	Contractor	
Comments	No Comments		
Assignment	Category_1	New Value	0
Designated Staff			

Paramount Boulevard - Florence Avenue To Firestone Boulevard

Intersections - Exterior : Intersections , Walking Surface

5th Street & Paramount Boulevard

South Crossing @ 33.946283722009, -118.135358691216

Intersections , Walking Surface : Crosswalk - Traffic Stop Bars

Finding

Traffic stop bars are not at a minimum of 4 feet from crosswalk.

On-Site Finding Not Compliant

Recommendation

Traffic stop bars shall be at a minimum of 4 feet from crosswalk.

Recommendation See Recommendation

Costing Info (Estimated)

\$1,500

Code Reference

Progress

Record Number	352781	Resolution	None
Progress	Not_Started	Priority	Two
Actual Date		Projected Date	06/30/2019
Actual Cost	\$0.00	Contractor	
Comments	No Comments		
Assignment	Category_1	New Value	0
Designated Staff			

Paramount Boulevard - Florence Avenue To Firestone Boulevard

Intersections - Exterior : Intersections , Walking Surface

5th Street & Paramount Boulevard

South Crossing @ 33.946283722009, -118.135358691216

Intersections , Walking Surface : Crosswalk - Detectable Warnings

Finding

There are no detectable warnings provided for the crosswalk.

On-Site Finding Not Found

Recommendation

Provide compliant detectable warnings for the crosswalk.

Recommendation See Recommendation

Costing Info (Estimated)

\$240

Code Reference

Progress

Record Number	352782	Resolution	None
Progress	Not_Started	Priority	Two
Actual Date		Projected Date	06/30/2021
Actual Cost	\$0.00	Contractor	
Comments	No Comments		
Assignment	Category_1	New Value	0
Designated Staff			

Paramount Boulevard - Florence Avenue To Firestone Boulevard

Intersections - Exterior : Intersections , Pedestrian Signal Signage

5th Street & Paramount Boulevard

Southeast Corner - Left @ 33.946191382084, -118.135252743959

Intersections , Pedestrian Signal Signage : Ambient Sound Level

Finding

Ambient sound level at the signal is not compliant.

On-Site Finding 0.00 decibels

Recommendation

Provide compliant pedestrian signal.

Recommendation 2.00 - 5.00 decibels

Costing Info (Estimated)

\$900

Code Reference MUTCD 4E.06,PROWAG 2.5.2.2 G,CA MUTCD 4E.08

Progress

Record Number	352799	Resolution	None
Progress	Not_Started	Priority	Two
Actual Date		Projected Date	06/30/2020
Actual Cost	\$0.00	Contractor	
Comments	No Comments		
Assignment	Category_1	New Value	0
Designated Staff			

Paramount Boulevard - Florence Avenue To Firestone Boulevard

Intersections - Exterior : Intersections , Pedestrian Signal Controls

5th Street & Paramount Boulevard

Southeast Corner - Left @ 33.946191382084, -118.135252743959

Intersections , Pedestrian Signal Controls : Push Button - Distance from Crosswalk

Finding

Push button distance from crosswalk is not compliant.

On-Site Finding 67.00 inches

Recommendation

Provide a compliant push button.

Recommendation Up to 60.00 inches

Costing Info (Estimated)

\$900

Code Reference CA MUTCD 4E.08

Progress

Record Number	352800	Resolution	None
Progress	Not_Started	Priority	Two
Actual Date		Projected Date	06/30/2026
Actual Cost	\$0.00	Contractor	
Comments	No Comments		
Assignment	Category_1	New Value	0
Designated Staff			

Paramount Boulevard - Florence Avenue To Firestone Boulevard

Intersections - Exterior : Intersections , Pedestrian Signal Controls

5th Street & Paramount Boulevard

Southeast Corner - Left @ 33.946191382084, -118.135252743959

Intersections , Pedestrian Signal Controls : Push Button Diameter

Finding

Push button diameter is not compliant.

On-Site Finding 0.37 inches

Recommendation

Provide a compliant push button.

Recommendation At least 2.00 inches

Costing Info (Estimated)

\$900

Code Reference CA MUTCD 4E.08

Progress

Record Number	352801	Resolution	None
Progress	Not_Started	Priority	Two
Actual Date		Projected Date	06/30/2026
Actual Cost	\$0.00	Contractor	
Comments	No Comments		
Assignment	Category_1	New Value	0
Designated Staff			

Paramount Boulevard - Florence Avenue To Firestone Boulevard

Intersections - Exterior : Intersections , Pedestrian Signal Controls

5th Street & Paramount Boulevard

Southeast Corner - Left @ 33.946191382084, -118.135252743959

Intersections , Pedestrian Signal Controls : Push Button Height

Finding

Push button height is not compliant.

On-Site Finding 49.00 inches

Recommendation

Provide a compliant push button.

Recommendation 41.00 - 48.00 inches

Costing Info (Estimated)

\$900

Code Reference ADA 308, 308.3,CA MUTCD 4E.09,CA MUTCD 4E.08

Progress

Record Number	352802	Resolution	None
Progress	Not_Started	Priority	Two
Actual Date		Projected Date	06/30/2026
Actual Cost	\$0.00	Contractor	
Comments	No Comments		
Assignment	Category_1	New Value	0
Designated Staff			

Paramount Boulevard - Florence Avenue To Firestone Boulevard

Intersections - Exterior : Intersections , Pedestrian Signal Controls

5th Street & Paramount Boulevard

Southeast Corner - Left @ 33.946191382084, -118.135252743959

Intersections , Pedestrian Signal Controls : Push Button - Clear
Ground Space Slope

Finding

The clear ground space is not level.

On-Site Finding 9.80 percent

Recommendation

Provide compliant level clear ground space at the control.

Recommendation Up to 2.08 percent

Costing Info (Estimated)

\$1,260

Code Reference CA 11B-305.2,CA MUTCD 4E.08

Progress

Record Number	352803	Resolution	None
Progress	Not_Started	Priority	Two
Actual Date		Projected Date	06/30/2021
Actual Cost	\$0.00	Contractor	
Comments	No Comments		
Assignment	Category_1	New Value	0
Designated Staff			

Paramount Boulevard - Florence Avenue To Firestone Boulevard

Intersections - Exterior : Intersections , Pedestrian Signal Signage

5th Street & Paramount Boulevard

Southeast Corner - Left @ 33.946191382084, -118.135252743959

Intersections , Pedestrian Signal Signage : Tactile Arrow

Finding

No tactile arrow provided for the signal.

On-Site Finding Not Found

Recommendation

Provide a compliant tactile arrow at the signal.

Recommendation See Recommendation

Costing Info (Estimated)

\$900

Code Reference CA MUTCD 4E.08

Progress

Record Number	352804	Resolution	None
Progress	Not_Started	Priority	Two
Actual Date		Projected Date	06/30/2026
Actual Cost	\$0.00	Contractor	
Comments	No Comments		
Assignment	Category_1	New Value	0
Designated Staff			

Paramount Boulevard - Florence Avenue To Firestone Boulevard

Intersections - Exterior : Intersections , Pedestrian Signal Signage

5th Street & Paramount Boulevard

Southeast Corner - Left @ 33.946191382084, -118.135252743959

Intersections , Pedestrian Signal Signage : Universal Tactile

Finding

Either universal tactile or universal symbol is not provided at the signal.

On-Site Finding Not Found

Recommendation

Universal tactile and universal symbol must be provided at the signal (3 braille dots forming an equilateral triangle).

Recommendation See Recommendation

Costing Info (Estimated)

\$900

Code Reference CA MUTCD,CA MUTCD 4E.08

Progress

Record Number	352805	Resolution	None
Progress	Not_Started	Priority	Two
Actual Date		Projected Date	06/30/2020
Actual Cost	\$0.00	Contractor	
Comments	No Comments		
Assignment	Category_1	New Value	0
Designated Staff			

Paramount Boulevard - Florence Avenue To Firestone Boulevard

Intersections - Exterior : Intersections , Pedestrian Signal Signage

5th Street & Paramount Boulevard

Southeast Corner - Left @ 33.946191382084, -118.135252743959

Intersections , Pedestrian Signal Signage : Street Name Information

Finding

There is no street name information related signage at the signal.

On-Site Finding Not Found

Recommendation

Provide compliant signage that includes street name.

Recommendation See Recommendation

Costing Info (Estimated)

\$158

Code Reference CA MUTCD,CA MUTCD 4E.08

Progress

Record Number	352806	Resolution	None
Progress	Not_Started	Priority	Two
Actual Date		Projected Date	06/30/2021
Actual Cost	\$0.00	Contractor	
Comments	No Comments		
Assignment	Category_1	New Value	0
Designated Staff			

Paramount Boulevard - Florence Avenue To Firestone Boulevard

Intersections - Exterior : Intersections , Pedestrian Signal Signage

5th Street & Paramount Boulevard

Southeast Corner - Left @ 33.946191382084, -118.135252743959

Intersections , Pedestrian Signal Signage : No Color Coded Bands

Finding

There are no color coded bands provided at the signal.

On-Site Finding Not Found

Recommendation

Provide 2" wide yellow band and 1" wide dark border bands above and below the yellow band.

Recommendation See Recommendation

Costing Info (Estimated)

\$158

Code Reference CA 11B-703.7.2.7,CA MUTCD 4E.08

Progress

Record Number	352807	Resolution	None
Progress	Not_Started	Priority	Two
Actual Date		Projected Date	06/30/2020
Actual Cost	\$0.00	Contractor	
Comments	No Comments		
Assignment	Category_1	New Value	0
Designated Staff			

Paramount Boulevard - Florence Avenue To Firestone Boulevard

Intersections - Exterior : Intersections , Pedestrian Signal Signage

5th Street & Paramount Boulevard

Southeast Corner - Left @ 33.946191382084, -118.135252743959

Intersections , Pedestrian Signal Signage : Crosswalk Map

Finding

There is no crosswalk map provided at the signal.

On-Site Finding Not Found

Recommendation

Provide a crosswalk map.

Recommendation See Recommendation

Costing Info (Estimated)

\$158

Code Reference CA MUTCD 4E.08

Progress

Record Number	352808	Resolution	None
Progress	Not_Started	Priority	Two
Actual Date		Projected Date	06/30/2019
Actual Cost	\$0.00	Contractor	
Comments	No Comments		
Assignment	Category_1	New Value	0
Designated Staff			

Paramount Boulevard - Florence Avenue To Firestone Boulevard

Intersections - Exterior : Intersections , Pedestrian Signal Indicator

5th Street & Paramount Boulevard

Southeast Corner - Left @ 33.946191382084, -118.135252743959

Intersections , Pedestrian Signal Indicator : Locator Tone

Finding

No locator tone provided for the pedestrian signal indicator.

On-Site Finding Not Found

Recommendation

Provide locator tone for the indicator.

Recommendation See Recommendation

Costing Info (Estimated)

\$900

Code Reference CA MUTCD,CA MUTCD 4E.08

Progress

Record Number	352809	Resolution	None
Progress	Not_Started	Priority	Two
Actual Date		Projected Date	06/30/2026
Actual Cost	\$0.00	Contractor	
Comments	No Comments		
Assignment	Category_1	New Value	0
Designated Staff			

Paramount Boulevard - Florence Avenue To Firestone Boulevard

Intersections - Exterior : Intersections , Pedestrian Signal Indicator

5th Street & Paramount Boulevard

Southeast Corner - Left @ 33.946191382084, -118.135252743959

Intersections , Pedestrian Signal Indicator : Walk Interval Tone

Finding

No walk interval tone provided for the pedestrian signal indicator.

On-Site Finding Not Found

Recommendation

Provide compliant walk interval tone.

Recommendation See Recommendation

Costing Info (Estimated)

\$150

Code Reference CA MUTCD,CA MUTCD 4E.08

Progress

Record Number	352810	Resolution	None
Progress	Not_Started	Priority	Two
Actual Date		Projected Date	06/30/2026
Actual Cost	\$0.00	Contractor	
Comments	No Comments		
Assignment	Category_1	New Value	0
Designated Staff			

Paramount Boulevard - Florence Avenue To Firestone Boulevard

Intersections - Exterior : Intersections , Pedestrian Signal Indicator

5th Street & Paramount Boulevard

Southeast Corner - Left @ 33.946191382084, -118.135252743959

Intersections , Pedestrian Signal Indicator : Vibro-tactile Indicator

Finding

There is no vibro-tactile indication at the signal.

On-Site Finding Not Found

Recommendation

Provide compliant vibro-tactile indicator at the signal.

Recommendation See Recommendation

Costing Info (Estimated)

\$900

Code Reference CA MUTCD,CA MUTCD 4E.08

Progress

Record Number	352811	Resolution	None
Progress	Not_Started	Priority	Two
Actual Date		Projected Date	06/30/2026
Actual Cost	\$0.00	Contractor	
Comments	No Comments		
Assignment	Category_1	New Value	0
Designated Staff			

Paramount Boulevard - Florence Avenue To Firestone Boulevard

Intersections - Exterior : Intersections , Pedestrian Signal Indicator

5th Street & Paramount Boulevard

Southeast Corner - Left @ 33.946191382084, -118.135252743959

Intersections , Pedestrian Signal Indicator : Speech Walk Message

Finding

Speech walk message is not provided at the signal.

On-Site Finding Not Found

Recommendation

Provide compliant speech walk message for the signal.

Recommendation See Recommendation

Costing Info (Estimated)

\$900

Code Reference CA MUTCD,CA MUTCD 4E.08

Progress

Record Number	352812	Resolution	None
Progress	Not_Started	Priority	Two
Actual Date		Projected Date	06/30/2020
Actual Cost	\$0.00	Contractor	
Comments	No Comments		
Assignment	Category_1	New Value	0
Designated Staff			

Paramount Boulevard - Florence Avenue To Firestone Boulevard

Intersections - Exterior : Intersections , Pedestrian Signal Signage

5th Street & Paramount Boulevard

Southeast Corner - Right @ 33.946161343773, -118.135290294886

Intersections , Pedestrian Signal Signage : Ambient Sound Level

Finding

Ambient sound level at the signal is not compliant.

On-Site Finding 0.00 decibels

Recommendation

Provide compliant pedestrian signal.

Recommendation 2.00 - 5.00 decibels

Costing Info (Estimated)

\$900

Code Reference MUTCD 4E.06,PROWAG 2.5.2.2 G,CA MUTCD 4E.08

Progress

Record Number	352813	Resolution	None
Progress	Not_Started	Priority	Two
Actual Date		Projected Date	06/30/2020
Actual Cost	\$0.00	Contractor	
Comments	No Comments		
Assignment	Category_1	New Value	0
Designated Staff			

Paramount Boulevard - Florence Avenue To Firestone Boulevard

Intersections - Exterior : Intersections , Pedestrian Signal Controls

5th Street & Paramount Boulevard

Southeast Corner - Right @ 33.946161343773, -118.135290294886

Intersections , Pedestrian Signal Controls : Push Button - Distance from Crosswalk

Finding

Push button distance from crosswalk is not compliant.

On-Site Finding 190.00 inches

Recommendation

Provide a compliant push button.

Recommendation Up to 60.00 inches

Costing Info (Estimated)

\$900

Code Reference CA MUTCD 4E.08

Progress

Record Number	352814	Resolution	None
Progress	Not_Started	Priority	Two
Actual Date		Projected Date	06/30/2026
Actual Cost	\$0.00	Contractor	
Comments	No Comments		
Assignment	Category_1	New Value	0
Designated Staff			

Paramount Boulevard - Florence Avenue To Firestone Boulevard

Intersections - Exterior : Intersections , Pedestrian Signal Controls

5th Street & Paramount Boulevard

Southeast Corner - Right @ 33.946161343773, -118.135290294886

Intersections , Pedestrian Signal Controls : Push Button Face

Finding

Push button face is not parallel to crosswalk.

On-Site Finding Not Parallel

Recommendation

Push button face must be parallel to crosswalk.

Recommendation See Recommendation

Costing Info (Estimated)

\$900

Code Reference CA MUTCD 4E.08

Progress

Record Number	352815	Resolution	None
Progress	Not_Started	Priority	Two
Actual Date		Projected Date	06/30/2026
Actual Cost	\$0.00	Contractor	
Comments	No Comments		
Assignment	Category_1	New Value	0
Designated Staff			

Paramount Boulevard - Florence Avenue To Firestone Boulevard

Intersections - Exterior : Intersections , Pedestrian Signal Controls

5th Street & Paramount Boulevard

Southeast Corner - Right @ 33.946161343773, -118.135290294886

Intersections , Pedestrian Signal Controls : Push Button - Clear
Ground Space Slope

Finding

The clear ground space is not level.

On-Site Finding 3.30 percent

Recommendation

Provide compliant level clear ground space at the control.

Recommendation Up to 2.08 percent

Costing Info (Estimated)

\$1,260

Code Reference CA 11B-305.2,CA MUTCD 4E.08

Progress

Record Number	352816	Resolution	None
Progress	Not_Started	Priority	Two
Actual Date		Projected Date	06/30/2021
Actual Cost	\$0.00	Contractor	
Comments	No Comments		
Assignment	Category_1	New Value	0
Designated Staff			

Paramount Boulevard - Florence Avenue To Firestone Boulevard

Intersections - Exterior : Intersections , Pedestrian Signal Signage

5th Street & Paramount Boulevard

Southeast Corner - Right @ 33.946161343773, -118.135290294886

Intersections , Pedestrian Signal Signage : Tactile Arrow

Finding

No tactile arrow provided for the signal.

On-Site Finding Not Found

Recommendation

Provide a compliant tactile arrow at the signal.

Recommendation See Recommendation

Costing Info (Estimated)

\$900

Code Reference CA MUTCD 4E.08

Progress

Record Number	352817	Resolution	None
Progress	Not_Started	Priority	Two
Actual Date		Projected Date	06/30/2026
Actual Cost	\$0.00	Contractor	
Comments	No Comments		
Assignment	Category_1	New Value	0
Designated Staff			

Paramount Boulevard - Florence Avenue To Firestone Boulevard

Intersections - Exterior : Intersections , Pedestrian Signal Signage

5th Street & Paramount Boulevard

Southeast Corner - Right @ 33.946161343773, -118.135290294886

Intersections , Pedestrian Signal Signage : Universal Tactile

Finding

Either universal tactile or universal symbol is not provided at the signal.

On-Site Finding Not Found

Recommendation

Universal tactile and universal symbol must be provided at the signal (3 braille dots forming an equilateral triangle).

Recommendation See Recommendation

Costing Info (Estimated)

\$900

Code Reference CA MUTCD,CA MUTCD 4E.08

Progress

Record Number	352818	Resolution	None
Progress	Not_Started	Priority	Two
Actual Date		Projected Date	06/30/2020
Actual Cost	\$0.00	Contractor	
Comments	No Comments		
Assignment	Category_1	New Value	0
Designated Staff			

Paramount Boulevard - Florence Avenue To Firestone Boulevard

Intersections - Exterior : Intersections , Pedestrian Signal Signage

5th Street & Paramount Boulevard

Southeast Corner - Right @ 33.946161343773, -118.135290294886

Intersections , Pedestrian Signal Signage : Street Name Information

Finding

There is no street name information related signage at the signal.

On-Site Finding Not Found

Recommendation

Provide compliant signage that includes street name.

Recommendation See Recommendation

Costing Info (Estimated)

\$158

Code Reference CA MUTCD,CA MUTCD 4E.08

Progress

Record Number	352819	Resolution	None
Progress	Not_Started	Priority	Two
Actual Date		Projected Date	06/30/2021
Actual Cost	\$0.00	Contractor	
Comments	No Comments		
Assignment	Category_1	New Value	0
Designated Staff			

Paramount Boulevard - Florence Avenue To Firestone Boulevard

Intersections - Exterior : Intersections , Pedestrian Signal Signage

5th Street & Paramount Boulevard

Southeast Corner - Right @ 33.946161343773, -118.135290294886

Intersections , Pedestrian Signal Signage : No Color Coded Bands

Finding

There are no color coded bands provided at the signal.

On-Site Finding Not Found

Recommendation

Provide 2" wide yellow band and 1" wide dark border bands above and below the yellow band.

Recommendation See Recommendation

Costing Info (Estimated)

\$158

Code Reference CA 11B-703.7.2.7,CA MUTCD 4E.08

Progress

Record Number	352820	Resolution	None
Progress	Not_Started	Priority	Two
Actual Date		Projected Date	06/30/2020
Actual Cost	\$0.00	Contractor	
Comments	No Comments		
Assignment	Category_1	New Value	0
Designated Staff			

Paramount Boulevard - Florence Avenue To Firestone Boulevard

Intersections - Exterior : Intersections , Pedestrian Signal Signage

5th Street & Paramount Boulevard

Southeast Corner - Right @ 33.946161343773, -118.135290294886

Intersections , Pedestrian Signal Signage : Crosswalk Map

Finding

There is no crosswalk map provided at the signal.

On-Site Finding Not Found

Recommendation

Provide a crosswalk map.

Recommendation See Recommendation

Costing Info (Estimated)

\$158

Code Reference CA MUTCD 4E.08

Progress

Record Number	352821	Resolution	None
Progress	Not_Started	Priority	Two
Actual Date		Projected Date	06/30/2019
Actual Cost	\$0.00	Contractor	
Comments	No Comments		
Assignment	Category_1	New Value	0
Designated Staff			

Paramount Boulevard - Florence Avenue To Firestone Boulevard

Intersections - Exterior : Intersections , Pedestrian Signal Indicator

5th Street & Paramount Boulevard

Southeast Corner - Right @ 33.946161343773, -118.135290294886

Intersections , Pedestrian Signal Indicator : Locator Tone

Finding

No locator tone provided for the pedestrian signal indicator.

On-Site Finding Not Found

Recommendation

Provide locator tone for the indicator.

Recommendation See Recommendation

Costing Info (Estimated)

\$900

Code Reference CA MUTCD,CA MUTCD 4E.08

Progress

Record Number	352822	Resolution	None
Progress	Not_Started	Priority	Two
Actual Date		Projected Date	06/30/2026
Actual Cost	\$0.00	Contractor	
Comments	No Comments		
Assignment	Category_1	New Value	0
Designated Staff			

Paramount Boulevard - Florence Avenue To Firestone Boulevard

Intersections - Exterior : Intersections , Pedestrian Signal Indicator

5th Street & Paramount Boulevard

Southeast Corner - Right @ 33.946161343773, -118.135290294886

Intersections , Pedestrian Signal Indicator : Walk Interval Tone

Finding

No walk interval tone provided for the pedestrian signal indicator.

On-Site Finding Not Found

Recommendation

Provide compliant walk interval tone.

Recommendation See Recommendation

Costing Info (Estimated)

\$150

Code Reference CA MUTCD,CA MUTCD 4E.08

Progress

Record Number	352823	Resolution	None
Progress	Not_Started	Priority	Two
Actual Date		Projected Date	06/30/2026
Actual Cost	\$0.00	Contractor	
Comments	No Comments		
Assignment	Category_1	New Value	0
Designated Staff			

Paramount Boulevard - Florence Avenue To Firestone Boulevard

Intersections - Exterior : Intersections , Pedestrian Signal Indicator

5th Street & Paramount Boulevard

Southeast Corner - Right @ 33.946161343773, -118.135290294886

Intersections , Pedestrian Signal Indicator : Vibro-tactile Indicator

Finding

There is no vibro-tactile indication at the signal.

On-Site Finding Not Found

Recommendation

Provide compliant vibro-tactile indicator at the signal.

Recommendation See Recommendation

Costing Info (Estimated)

\$900

Code Reference CA MUTCD,CA MUTCD 4E.08

Progress

Record Number	352824	Resolution	None
Progress	Not_Started	Priority	Two
Actual Date		Projected Date	06/30/2026
Actual Cost	\$0.00	Contractor	
Comments	No Comments		
Assignment	Category_1	New Value	0
Designated Staff			

Paramount Boulevard - Florence Avenue To Firestone Boulevard

Intersections - Exterior : Intersections , Pedestrian Signal Indicator

5th Street & Paramount Boulevard

Southeast Corner - Right @ 33.946161343773, -118.135290294886

Intersections , Pedestrian Signal Indicator : Speech Walk Message

Finding

Speech walk message is not provided at the signal.

On-Site Finding Not Found

Recommendation

Provide compliant speech walk message for the signal.

Recommendation See Recommendation

Costing Info (Estimated)

\$900

Code Reference CA MUTCD,CA MUTCD 4E.08

Progress

Record Number	352825	Resolution	None
Progress	Not_Started	Priority	Two
Actual Date		Projected Date	06/30/2020
Actual Cost	\$0.00	Contractor	
Comments	No Comments		
Assignment	Category_1	New Value	0
Designated Staff			

Paramount Boulevard - Florence Avenue To Firestone Boulevard

Intersections - Exterior : Intersections , Pedestrian Signal Signage

5th Street & Paramount Boulevard

Southwest Corner - Left @ 33.946357148867, -118.135471343994

Intersections , Pedestrian Signal Signage : Ambient Sound Level

Finding

Ambient sound level at the signal is not compliant.

On-Site Finding 0.00 decibels

Recommendation

Provide compliant pedestrian signal.

Recommendation 2.00 - 5.00 decibels

Costing Info (Estimated)

\$900

Code Reference MUTCD 4E.06,PROWAG 2.5.2.2 G,CA MUTCD 4E.08

Progress

Record Number	352838	Resolution	None
Progress	Not_Started	Priority	Two
Actual Date		Projected Date	06/30/2020
Actual Cost	\$0.00	Contractor	
Comments	No Comments		
Assignment	Category_1	New Value	0
Designated Staff			

Paramount Boulevard - Florence Avenue To Firestone Boulevard

Intersections - Exterior : Intersections , Pedestrian Signal Controls

5th Street & Paramount Boulevard

Southwest Corner - Left @ 33.946357148867, -118.135471343994

Intersections , Pedestrian Signal Controls : Push Button - Distance from Crosswalk

Finding

Push button distance from crosswalk is not compliant.

On-Site Finding 86.00 inches

Recommendation

Provide a compliant push button.

Recommendation Up to 60.00 inches

Costing Info (Estimated)

\$900

Code Reference CA MUTCD 4E.08

Progress

Record Number	352839	Resolution	None
Progress	Not_Started	Priority	Two
Actual Date		Projected Date	06/30/2026
Actual Cost	\$0.00	Contractor	
Comments	No Comments		
Assignment	Category_1	New Value	0
Designated Staff			

Paramount Boulevard - Florence Avenue To Firestone Boulevard

Intersections - Exterior : Intersections , Pedestrian Signal Signage

5th Street & Paramount Boulevard

Southwest Corner - Left @ 33.946357148867, -118.135471343994

Intersections , Pedestrian Signal Signage : Tactile Arrow

Finding

No tactile arrow provided for the signal.

On-Site Finding Not Found

Recommendation

Provide a compliant tactile arrow at the signal.

Recommendation See Recommendation

Costing Info (Estimated)

\$900

Code Reference CA MUTCD 4E.08

Progress

Record Number	352840	Resolution	None
Progress	Not_Started	Priority	Two
Actual Date		Projected Date	06/30/2026
Actual Cost	\$0.00	Contractor	
Comments	No Comments		
Assignment	Category_1	New Value	0
Designated Staff			

Paramount Boulevard - Florence Avenue To Firestone Boulevard

Intersections - Exterior : Intersections , Pedestrian Signal Signage

5th Street & Paramount Boulevard

Southwest Corner - Left @ 33.946357148867, -118.135471343994

Intersections , Pedestrian Signal Signage : Universal Tactile

Finding

Either universal tactile or universal symbol is not provided at the signal.

On-Site Finding Not Found

Recommendation

Universal tactile and universal symbol must be provided at the signal (3 braille dots forming an equilateral triangle).

Recommendation See Recommendation

Costing Info (Estimated)

\$900

Code Reference CA MUTCD,CA MUTCD 4E.08

Progress

Record Number	352841	Resolution	None
Progress	Not_Started	Priority	Two
Actual Date		Projected Date	06/30/2020
Actual Cost	\$0.00	Contractor	
Comments	No Comments		
Assignment	Category_1	New Value	0
Designated Staff			

Paramount Boulevard - Florence Avenue To Firestone Boulevard

Intersections - Exterior : Intersections , Pedestrian Signal Signage

5th Street & Paramount Boulevard

Southwest Corner - Left @ 33.946357148867, -118.135471343994

Intersections , Pedestrian Signal Signage : Street Name Information

Finding

There is no street name information related signage at the signal.

On-Site Finding Not Found

Recommendation

Provide compliant signage that includes street name.

Recommendation See Recommendation

Costing Info (Estimated)

\$158

Code Reference CA MUTCD,CA MUTCD 4E.08

Progress

Record Number	352842	Resolution	None
Progress	Not_Started	Priority	Two
Actual Date		Projected Date	06/30/2021
Actual Cost	\$0.00	Contractor	
Comments	No Comments		
Assignment	Category_1	New Value	0
Designated Staff			

Paramount Boulevard - Florence Avenue To Firestone Boulevard

Intersections - Exterior : Intersections , Pedestrian Signal Signage

5th Street & Paramount Boulevard

Southwest Corner - Left @ 33.946357148867, -118.135471343994

Intersections , Pedestrian Signal Signage : No Color Coded Bands

Finding

There are no color coded bands provided at the signal.

On-Site Finding Not Found

Recommendation

Provide 2" wide yellow band and 1" wide dark border bands above and below the yellow band.

Recommendation See Recommendation

Costing Info (Estimated)

\$158

Code Reference CA 11B-703.7.2.7,CA MUTCD 4E.08

Progress

Record Number	352843	Resolution	None
Progress	Not_Started	Priority	Two
Actual Date		Projected Date	06/30/2020
Actual Cost	\$0.00	Contractor	
Comments	No Comments		
Assignment	Category_1	New Value	0
Designated Staff			

Paramount Boulevard - Florence Avenue To Firestone Boulevard

Intersections - Exterior : Intersections , Pedestrian Signal Signage

5th Street & Paramount Boulevard

Southwest Corner - Left @ 33.946357148867, -118.135471343994

Intersections , Pedestrian Signal Signage : Crosswalk Map

Finding

There is no crosswalk map provided at the signal.

On-Site Finding Not Found

Recommendation

Provide a crosswalk map.

Recommendation See Recommendation

Costing Info (Estimated)

\$158

Code Reference CA MUTCD 4E.08

Progress

Record Number	352844	Resolution	None
Progress	Not_Started	Priority	Two
Actual Date		Projected Date	06/30/2019
Actual Cost	\$0.00	Contractor	
Comments	No Comments		
Assignment	Category_1	New Value	0
Designated Staff			

Paramount Boulevard - Florence Avenue To Firestone Boulevard

Intersections - Exterior : Intersections , Pedestrian Signal Indicator

5th Street & Paramount Boulevard

Southwest Corner - Left @ 33.946357148867, -118.135471343994

Intersections , Pedestrian Signal Indicator : Locator Tone

Finding

No locator tone provided for the pedestrian signal indicator.

On-Site Finding Not Found

Recommendation

Provide locator tone for the indicator.

Recommendation See Recommendation

Costing Info (Estimated)

\$900

Code Reference CA MUTCD,CA MUTCD 4E.08

Progress

Record Number	352845	Resolution	None
Progress	Not_Started	Priority	Two
Actual Date		Projected Date	06/30/2026
Actual Cost	\$0.00	Contractor	
Comments	No Comments		
Assignment	Category_1	New Value	0
Designated Staff			

Paramount Boulevard - Florence Avenue To Firestone Boulevard

Intersections - Exterior : Intersections , Pedestrian Signal Indicator

5th Street & Paramount Boulevard

Southwest Corner - Left @ 33.946357148867, -118.135471343994

Intersections , Pedestrian Signal Indicator : Walk Interval Tone

Finding

No walk interval tone provided for the pedestrian signal indicator.

On-Site Finding Not Found

Recommendation

Provide compliant walk interval tone.

Recommendation See Recommendation

Costing Info (Estimated)

\$150

Code Reference CA MUTCD,CA MUTCD 4E.08

Progress

Record Number	352846	Resolution	None
Progress	Not_Started	Priority	Two
Actual Date		Projected Date	06/30/2026
Actual Cost	\$0.00	Contractor	
Comments	No Comments		
Assignment	Category_1	New Value	0
Designated Staff			

Paramount Boulevard - Florence Avenue To Firestone Boulevard

Intersections - Exterior : Intersections , Pedestrian Signal Indicator

5th Street & Paramount Boulevard

Southwest Corner - Left @ 33.946357148867, -118.135471343994

Intersections , Pedestrian Signal Indicator : Vibro-tactile Indicator

Finding

There is no vibro-tactile indication at the signal.

On-Site Finding Not Found

Recommendation

Provide compliant vibro-tactile indicator at the signal.

Recommendation See Recommendation

Costing Info (Estimated)

\$900

Code Reference CA MUTCD,CA MUTCD 4E.08

Progress

Record Number	352847	Resolution	None
Progress	Not_Started	Priority	Two
Actual Date		Projected Date	06/30/2026
Actual Cost	\$0.00	Contractor	
Comments	No Comments		
Assignment	Category_1	New Value	0
Designated Staff			

Paramount Boulevard - Florence Avenue To Firestone Boulevard

Intersections - Exterior : Intersections , Pedestrian Signal Indicator

5th Street & Paramount Boulevard

Southwest Corner - Left @ 33.946357148867, -118.135471343994

Intersections , Pedestrian Signal Indicator : Speech Walk Message

Finding

Speech walk message is not provided at the signal.

On-Site Finding Not Found

Recommendation

Provide compliant speech walk message for the signal.

Recommendation See Recommendation

Costing Info (Estimated)

\$900

Code Reference CA MUTCD,CA MUTCD 4E.08

Progress

Record Number	352848	Resolution	None
Progress	Not_Started	Priority	Two
Actual Date		Projected Date	06/30/2020
Actual Cost	\$0.00	Contractor	
Comments	No Comments		
Assignment	Category_1	New Value	0
Designated Staff			

Paramount Boulevard - Florence Avenue To Firestone Boulevard

Intersections - Exterior : Intersections , Pedestrian Signal Signage

5th Street & Paramount Boulevard

Southwest Corner - Right @ 33.946455051244, -118.135402947664

Intersections , Pedestrian Signal Signage : Ambient Sound Level

Finding

Ambient sound level at the signal is not compliant.

On-Site Finding 0.00 decibels

Recommendation

Provide compliant pedestrian signal.

Recommendation 2.00 - 5.00 decibels

Costing Info (Estimated)

\$900

Code Reference MUTCD 4E.06,PROWAG 2.5.2.2 G,CA MUTCD 4E.08

Progress

Record Number	352874	Resolution	None
Progress	Not_Started	Priority	Two
Actual Date		Projected Date	06/30/2020
Actual Cost	\$0.00	Contractor	
Comments	No Comments		
Assignment	Category_1	New Value	0
Designated Staff			

Paramount Boulevard - Florence Avenue To Firestone Boulevard

Intersections - Exterior : Intersections , Pedestrian Signal Controls

5th Street & Paramount Boulevard

Southwest Corner - Right @ 33.946455051244, -118.135402947664

Intersections , Pedestrian Signal Controls : Push Button - Distance from Crosswalk

Finding

Push button distance from crosswalk is not compliant.

On-Site Finding 179.00 inches

Recommendation

Provide a compliant push button.

Recommendation Up to 60.00 inches

Costing Info (Estimated)

\$900

Code Reference CA MUTCD 4E.08

Progress

Record Number	352875	Resolution	None
Progress	Not_Started	Priority	Two
Actual Date		Projected Date	06/30/2026
Actual Cost	\$0.00	Contractor	
Comments	No Comments		
Assignment	Category_1	New Value	0
Designated Staff			

Paramount Boulevard - Florence Avenue To Firestone Boulevard

Intersections - Exterior : Intersections , Pedestrian Signal Controls

5th Street & Paramount Boulevard

Southwest Corner - Right @ 33.946455051244, -118.135402947664

Intersections , Pedestrian Signal Controls : Push Button Height

Finding

Push button height is not compliant.

On-Site Finding 39.00 inches

Recommendation

Provide a compliant push button.

Recommendation 41.00 - 48.00 inches

Costing Info (Estimated)

\$900

Code Reference ADA 308, 308.3,CA MUTCD 4E.09,CA MUTCD 4E.08

Progress

Record Number	352876	Resolution	None
Progress	Not_Started	Priority	Two
Actual Date		Projected Date	06/30/2026
Actual Cost	\$0.00	Contractor	
Comments	No Comments		
Assignment	Category_1	New Value	0
Designated Staff			

Paramount Boulevard - Florence Avenue To Firestone Boulevard

Intersections - Exterior : Intersections , Pedestrian Signal Controls

5th Street & Paramount Boulevard

Southwest Corner - Right @ 33.946455051244, -118.135402947664

Intersections , Pedestrian Signal Controls : Push Button - Clear
Ground Space Slope

Finding

The clear ground space is not level.

On-Site Finding 4.50 percent

Recommendation

Provide compliant level clear ground space at the control.

Recommendation Up to 2.08 percent

Costing Info (Estimated)

\$1,260

Code Reference CA 11B-305.2,CA MUTCD 4E.08

Progress

Record Number	352877	Resolution	None
Progress	Not_Started	Priority	Two
Actual Date		Projected Date	06/30/2021
Actual Cost	\$0.00	Contractor	
Comments	No Comments		
Assignment	Category_1	New Value	0
Designated Staff			

Paramount Boulevard - Florence Avenue To Firestone Boulevard

Intersections - Exterior : Intersections , Pedestrian Signal Signage

5th Street & Paramount Boulevard

Southwest Corner - Right @ 33.946455051244, -118.135402947664

Intersections , Pedestrian Signal Signage : Tactile Arrow

Finding

No tactile arrow provided for the signal.

On-Site Finding Not Found

Recommendation

Provide a compliant tactile arrow at the signal.

Recommendation See Recommendation

Costing Info (Estimated)

\$900

Code Reference CA MUTCD 4E.08

Progress

Record Number	352878	Resolution	None
Progress	Not_Started	Priority	Two
Actual Date		Projected Date	06/30/2026
Actual Cost	\$0.00	Contractor	
Comments	No Comments		
Assignment	Category_1	New Value	0
Designated Staff			

Paramount Boulevard - Florence Avenue To Firestone Boulevard

Intersections - Exterior : Intersections , Pedestrian Signal Signage

5th Street & Paramount Boulevard

Southwest Corner - Right @ 33.946455051244, -118.135402947664

Intersections , Pedestrian Signal Signage : Universal Tactile

Finding

Either universal tactile or universal symbol is not provided at the signal.

On-Site Finding Not Found

Recommendation

Universal tactile and universal symbol must be provided at the signal (3 braille dots forming an equilateral triangle).

Recommendation See Recommendation

Costing Info (Estimated)

\$900

Code Reference CA MUTCD,CA MUTCD 4E.08

Progress

Record Number	352879	Resolution	None
Progress	Not_Started	Priority	Two
Actual Date		Projected Date	06/30/2020
Actual Cost	\$0.00	Contractor	
Comments	No Comments		
Assignment	Category_1	New Value	0
Designated Staff			

Paramount Boulevard - Florence Avenue To Firestone Boulevard

Intersections - Exterior : Intersections , Pedestrian Signal Signage

5th Street & Paramount Boulevard

Southwest Corner - Right @ 33.946455051244, -118.135402947664

Intersections , Pedestrian Signal Signage : Street Name Information

Finding

There is no street name information related signage at the signal.

On-Site Finding Not Found

Recommendation

Provide compliant signage that includes street name.

Recommendation See Recommendation

Costing Info (Estimated)

\$158

Code Reference CA MUTCD,CA MUTCD 4E.08

Progress

Record Number	352880	Resolution	None
Progress	Not_Started	Priority	Two
Actual Date		Projected Date	06/30/2021
Actual Cost	\$0.00	Contractor	
Comments	No Comments		
Assignment	Category_1	New Value	0
Designated Staff			

Paramount Boulevard - Florence Avenue To Firestone Boulevard

Intersections - Exterior : Intersections , Pedestrian Signal Signage

5th Street & Paramount Boulevard

Southwest Corner - Right @ 33.946455051244, -118.135402947664

Intersections , Pedestrian Signal Signage : No Color Coded Bands

Finding

There are no color coded bands provided at the signal.

On-Site Finding Not Found

Recommendation

Provide 2" wide yellow band and 1" wide dark border bands above and below the yellow band.

Recommendation See Recommendation

Costing Info (Estimated)

\$158

Code Reference CA 11B-703.7.2.7,CA MUTCD 4E.08

Progress

Record Number	352881	Resolution	None
Progress	Not_Started	Priority	Two
Actual Date		Projected Date	06/30/2020
Actual Cost	\$0.00	Contractor	
Comments	No Comments		
Assignment	Category_1	New Value	0
Designated Staff			

Paramount Boulevard - Florence Avenue To Firestone Boulevard

Intersections - Exterior : Intersections , Pedestrian Signal Signage

5th Street & Paramount Boulevard

Southwest Corner - Right @ 33.946455051244, -118.135402947664

Intersections , Pedestrian Signal Signage : Crosswalk Map

Finding

There is no crosswalk map provided at the signal.

On-Site Finding Not Found

Recommendation

Provide a crosswalk map.

Recommendation See Recommendation

Costing Info (Estimated)

\$158

Code Reference CA MUTCD 4E.08

Progress

Record Number	352882	Resolution	None
Progress	Not_Started	Priority	Two
Actual Date		Projected Date	06/30/2019
Actual Cost	\$0.00	Contractor	
Comments	No Comments		
Assignment	Category_1	New Value	0
Designated Staff			

Paramount Boulevard - Florence Avenue To Firestone Boulevard

Intersections - Exterior : Intersections , Pedestrian Signal Indicator

5th Street & Paramount Boulevard

Southwest Corner - Right @ 33.946455051244, -118.135402947664

Intersections , Pedestrian Signal Indicator : Locator Tone

Finding

No locator tone provided for the pedestrian signal indicator.

On-Site Finding Not Found

Recommendation

Provide locator tone for the indicator.

Recommendation See Recommendation

Costing Info (Estimated)

\$900

Code Reference CA MUTCD,CA MUTCD 4E.08

Progress

Record Number	352883	Resolution	None
Progress	Not_Started	Priority	Two
Actual Date		Projected Date	06/30/2026
Actual Cost	\$0.00	Contractor	
Comments	No Comments		
Assignment	Category_1	New Value	0
Designated Staff			

Paramount Boulevard - Florence Avenue To Firestone Boulevard

Intersections - Exterior : Intersections , Pedestrian Signal Indicator

5th Street & Paramount Boulevard

Southwest Corner - Right @ 33.946455051244, -118.135402947664

Intersections , Pedestrian Signal Indicator : Walk Interval Tone

Finding

No walk interval tone provided for the pedestrian signal indicator.

On-Site Finding Not Found

Recommendation

Provide compliant walk interval tone.

Recommendation See Recommendation

Costing Info (Estimated)

\$150

Code Reference CA MUTCD,CA MUTCD 4E.08

Progress

Record Number	352884	Resolution	None
Progress	Not_Started	Priority	Two
Actual Date		Projected Date	06/30/2026
Actual Cost	\$0.00	Contractor	
Comments	No Comments		
Assignment	Category_1	New Value	0
Designated Staff			

Paramount Boulevard - Florence Avenue To Firestone Boulevard

Intersections - Exterior : Intersections , Pedestrian Signal Indicator

5th Street & Paramount Boulevard

Southwest Corner - Right @ 33.946455051244, -118.135402947664

Intersections , Pedestrian Signal Indicator : Vibro-tactile Indicator

Finding

There is no vibro-tactile indication at the signal.

On-Site Finding Not Found

Recommendation

Provide compliant vibro-tactile indicator at the signal.

Recommendation See Recommendation

Costing Info (Estimated)

\$900

Code Reference CA MUTCD,CA MUTCD 4E.08

Progress

Record Number	352885	Resolution	None
Progress	Not_Started	Priority	Two
Actual Date		Projected Date	06/30/2026
Actual Cost	\$0.00	Contractor	
Comments	No Comments		
Assignment	Category_1	New Value	0
Designated Staff			

Paramount Boulevard - Florence Avenue To Firestone Boulevard

Intersections - Exterior : Intersections , Pedestrian Signal Indicator

5th Street & Paramount Boulevard

Southwest Corner - Right @ 33.946455051244, -118.135402947664

Intersections , Pedestrian Signal Indicator : Speech Walk Message

Finding

Speech walk message is not provided at the signal.

On-Site Finding Not Found

Recommendation

Provide compliant speech walk message for the signal.

Recommendation See Recommendation

Costing Info (Estimated)

\$900

Code Reference CA MUTCD,CA MUTCD 4E.08

Progress

Record Number	352886	Resolution	None
Progress	Not_Started	Priority	Two
Actual Date		Projected Date	06/30/2020
Actual Cost	\$0.00	Contractor	
Comments	No Comments		
Assignment	Category_1	New Value	0
Designated Staff			

Paramount Boulevard - Florence Avenue To Firestone Boulevard

Intersections - Exterior : Intersections , Walking Surface

5th Street & Paramount Boulevard

West Crossing @ 33.946561853710, -118.135338574648

Intersections , Walking Surface : Crosswalk - Traffic Stop Bars

Finding

Traffic stop bars are not at a minimum of 4 feet from crosswalk.

On-Site Finding Not Compliant

Recommendation

Traffic stop bars shall be at a minimum of 4 feet from crosswalk.

Recommendation See Recommendation

Costing Info (Estimated)

\$1,500

Code Reference

Progress

Record Number	352778	Resolution	None
Progress	Not_Started	Priority	Two
Actual Date		Projected Date	06/30/2019
Actual Cost	\$0.00	Contractor	
Comments	No Comments		
Assignment	Category_1	New Value	0
Designated Staff			

Paramount Boulevard - Florence Avenue To Firestone Boulevard

Intersections - Exterior : Intersections , Walking Surface

5th Street & Paramount Boulevard

West Crossing @ 33.946561853710, -118.135338574648

Intersections , Walking Surface : Crosswalk - Detectable Warnings

Finding

There are no detectable warnings provided for the crosswalk.

On-Site Finding Not Found

Recommendation

Provide compliant detectable warnings for the crosswalk.

Recommendation See Recommendation

Costing Info (Estimated)

\$240

Code Reference

Progress

Record Number	352779	Resolution	None
Progress	Not_Started	Priority	Two
Actual Date		Projected Date	06/30/2021
Actual Cost	\$0.00	Contractor	
Comments	No Comments		
Assignment	Category_1	New Value	0
Designated Staff			

Paramount Boulevard - Florence Avenue To Firestone Boulevard

Intersections - Exterior : Intersections , Walking Surface

7th Street & Paramount Boulevard

East Crossing @ 33.948398612643, -118.133597820997

Intersections , Walking Surface : Crosswalk - Traffic Stop Bars

Finding

Traffic stop bars are not at a minimum of 4 feet from crosswalk.

On-Site Finding Not Compliant

Recommendation

Traffic stop bars shall be at a minimum of 4 feet from crosswalk.

Recommendation See Recommendation

Costing Info (Estimated)

\$1,500

Code Reference

Progress

Record Number	352895	Resolution	None
Progress	Not_Started	Priority	Two
Actual Date		Projected Date	06/30/2019
Actual Cost	\$0.00	Contractor	
Comments	No Comments		
Assignment	Category_1	New Value	0
Designated Staff			

Paramount Boulevard - Florence Avenue To Firestone Boulevard

Intersections - Exterior : Intersections , Walking Surface

7th Street & Paramount Boulevard

East Crossing @ 33.948398612643, -118.133597820997

Intersections , Walking Surface : Crosswalk - Detectable Warnings

Finding

There are no detectable warnings provided for the crosswalk.

On-Site Finding Not Found

Recommendation

Provide compliant detectable warnings for the crosswalk.

Recommendation See Recommendation

Costing Info (Estimated)

\$240

Code Reference

Progress

Record Number	352896	Resolution	None
Progress	Not_Started	Priority	Two
Actual Date		Projected Date	06/30/2021
Actual Cost	\$0.00	Contractor	
Comments	No Comments		
Assignment	Category_1	New Value	0
Designated Staff			

Paramount Boulevard - Florence Avenue To Firestone Boulevard

Intersections - Exterior : Intersections , Walking Surface

7th Street & Paramount Boulevard

North Crossing @ 33.948517650164, -118.133697062731

Intersections , Walking Surface : Crosswalk - Traffic Stop Bars

Finding

Traffic stop bars are not at a minimum of 4 feet from crosswalk.

On-Site Finding Not Compliant

Recommendation

Traffic stop bars shall be at a minimum of 4 feet from crosswalk.

Recommendation See Recommendation

Costing Info (Estimated)

\$1,500

Code Reference

Progress

Record Number	352899	Resolution	None
Progress	Not_Started	Priority	Two
Actual Date		Projected Date	06/30/2019
Actual Cost	\$0.00	Contractor	
Comments	No Comments		
Assignment	Category_1	New Value	0
Designated Staff			

Paramount Boulevard - Florence Avenue To Firestone Boulevard

Intersections - Exterior : Intersections , Walking Surface

7th Street & Paramount Boulevard

North Crossing @ 33.948517650164, -118.133697062731

Intersections , Walking Surface : Crosswalk - Detectable Warnings

Finding

There are no detectable warnings provided for the crosswalk.

On-Site Finding Not Found

Recommendation

Provide compliant detectable warnings for the crosswalk.

Recommendation See Recommendation

Costing Info (Estimated)

\$240

Code Reference

Progress

Record Number	352900	Resolution	None
Progress	Not_Started	Priority	Two
Actual Date		Projected Date	06/30/2021
Actual Cost	\$0.00	Contractor	
Comments	No Comments		
Assignment	Category_1	New Value	0
Designated Staff			

Paramount Boulevard - Florence Avenue To Firestone Boulevard

Intersections - Exterior : Intersections , Pedestrian Signal Signage

7th Street & Paramount Boulevard

Northeast Corner - Left @ 33.948518762664, -118.133541494608

Intersections , Pedestrian Signal Signage : Ambient Sound Level

Finding

Ambient sound level at the signal is not compliant.

On-Site Finding 0.00 decibels

Recommendation

Provide compliant pedestrian signal.

Recommendation 2.00 - 5.00 decibels

Costing Info (Estimated)

\$900

Code Reference MUTCD 4E.06,PROWAG 2.5.2.2 G,CA MUTCD 4E.08

Progress

Record Number	352927	Resolution	None
Progress	Not_Started	Priority	Two
Actual Date		Projected Date	06/30/2020
Actual Cost	\$0.00	Contractor	
Comments	No Comments		
Assignment	Category_1	New Value	0
Designated Staff			

Paramount Boulevard - Florence Avenue To Firestone Boulevard

Intersections - Exterior : Intersections , Pedestrian Signal Controls

7th Street & Paramount Boulevard

Northeast Corner - Left @ 33.948518762664, -118.133541494608

Intersections , Pedestrian Signal Controls : Push Button - Distance from Crosswalk

Finding

Push button distance from crosswalk is not compliant.

On-Site Finding 170.00 inches

Recommendation

Provide a compliant push button.

Recommendation Up to 60.00 inches

Costing Info (Estimated)

\$900

Code Reference CA MUTCD 4E.08

Progress

Record Number	352928	Resolution	None
Progress	Not_Started	Priority	Two
Actual Date		Projected Date	06/30/2026
Actual Cost	\$0.00	Contractor	
Comments	No Comments		
Assignment	Category_1	New Value	0
Designated Staff			

Paramount Boulevard - Florence Avenue To Firestone Boulevard

Intersections - Exterior : Intersections , Pedestrian Signal Controls

7th Street & Paramount Boulevard

Northeast Corner - Left @ 33.948518762664, -118.133541494608

Intersections , Pedestrian Signal Controls : Push Button Face

Finding

Push button face is not parallel to crosswalk.

On-Site Finding Not Parallel

Recommendation

Push button face must be parallel to crosswalk.

Recommendation See Recommendation

Costing Info (Estimated)

\$900

Code Reference CA MUTCD 4E.08

Progress

Record Number	352929	Resolution	None
Progress	Not_Started	Priority	Two
Actual Date		Projected Date	06/30/2026
Actual Cost	\$0.00	Contractor	
Comments	No Comments		
Assignment	Category_1	New Value	0
Designated Staff			

Paramount Boulevard - Florence Avenue To Firestone Boulevard

Intersections - Exterior : Intersections , Pedestrian Signal Controls

7th Street & Paramount Boulevard

Northeast Corner - Left @ 33.948518762664, -118.133541494608

Intersections , Pedestrian Signal Controls : Push Button

Finding

Push button does not contrast in color.

On-Site Finding Not Contrasts

Recommendation

Push button must contrast in color.

Recommendation See Recommendation

Costing Info (Estimated)

\$900

Code Reference CA MUTCD 4E.08

Progress

Record Number	352930	Resolution	None
Progress	Not_Started	Priority	Two
Actual Date		Projected Date	06/30/2026
Actual Cost	\$0.00	Contractor	
Comments	No Comments		
Assignment	Category_1	New Value	0
Designated Staff			

Paramount Boulevard - Florence Avenue To Firestone Boulevard

Intersections - Exterior : Intersections , Pedestrian Signal Controls

7th Street & Paramount Boulevard

Northeast Corner - Left @ 33.948518762664, -118.133541494608

Intersections , Pedestrian Signal Controls : Push Button - Clear
Ground Space Slope

Finding

The clear ground space is not level.

On-Site Finding 3.20 percent

Recommendation

Provide compliant level clear ground space at the control.

Recommendation Up to 2.08 percent

Costing Info (Estimated)

\$1,260

Code Reference CA 11B-305.2,CA MUTCD 4E.08

Progress

Record Number	352931	Resolution	None
Progress	Not_Started	Priority	Two
Actual Date		Projected Date	06/30/2021
Actual Cost	\$0.00	Contractor	
Comments	No Comments		
Assignment	Category_1	New Value	0
Designated Staff			

Paramount Boulevard - Florence Avenue To Firestone Boulevard

Intersections - Exterior : Intersections , Pedestrian Signal Signage

7th Street & Paramount Boulevard

Northeast Corner - Left @ 33.948518762664, -118.133541494608

Intersections , Pedestrian Signal Signage : Tactile Arrow

Finding

No tactile arrow provided for the signal.

On-Site Finding Not Found

Recommendation

Provide a compliant tactile arrow at the signal.

Recommendation See Recommendation

Costing Info (Estimated)

\$900

Code Reference CA MUTCD 4E.08

Progress

Record Number	352932	Resolution	None
Progress	Not_Started	Priority	Two
Actual Date		Projected Date	06/30/2026
Actual Cost	\$0.00	Contractor	
Comments	No Comments		
Assignment	Category_1	New Value	0
Designated Staff			

Paramount Boulevard - Florence Avenue To Firestone Boulevard

Intersections - Exterior : Intersections , Pedestrian Signal Signage

7th Street & Paramount Boulevard

Northeast Corner - Left @ 33.948518762664, -118.133541494608

Intersections , Pedestrian Signal Signage : Universal Tactile

Finding

Either universal tactile or universal symbol is not provided at the signal.

On-Site Finding Not Found

Recommendation

Universal tactile and universal symbol must be provided at the signal (3 braille dots forming an equilateral triangle).

Recommendation See Recommendation

Costing Info (Estimated)

\$900

Code Reference CA MUTCD,CA MUTCD 4E.08

Progress

Record Number	352933	Resolution	None
Progress	Not_Started	Priority	Two
Actual Date		Projected Date	06/30/2020
Actual Cost	\$0.00	Contractor	
Comments	No Comments		
Assignment	Category_1	New Value	0
Designated Staff			

Paramount Boulevard - Florence Avenue To Firestone Boulevard

Intersections - Exterior : Intersections , Pedestrian Signal Signage

7th Street & Paramount Boulevard

Northeast Corner - Left @ 33.948518762664, -118.133541494608

Intersections , Pedestrian Signal Signage : Street Name Information

Finding

There is no street name information related signage at the signal.

On-Site Finding Not Found

Recommendation

Provide compliant signage that includes street name.

Recommendation See Recommendation

Costing Info (Estimated)

\$158

Code Reference CA MUTCD,CA MUTCD 4E.08

Progress

Record Number	352934	Resolution	None
Progress	Not_Started	Priority	Two
Actual Date		Projected Date	06/30/2021
Actual Cost	\$0.00	Contractor	
Comments	No Comments		
Assignment	Category_1	New Value	0
Designated Staff			

Paramount Boulevard - Florence Avenue To Firestone Boulevard

Intersections - Exterior : Intersections , Pedestrian Signal Signage

7th Street & Paramount Boulevard

Northeast Corner - Left @ 33.948518762664, -118.133541494608

Intersections , Pedestrian Signal Signage : No Color Coded Bands

Finding

There are no color coded bands provided at the signal.

On-Site Finding Not Found

Recommendation

Provide 2" wide yellow band and 1" wide dark border bands above and below the yellow band.

Recommendation See Recommendation

Costing Info (Estimated)

\$158

Code Reference CA 11B-703.7.2.7,CA MUTCD 4E.08

Progress

Record Number	352935	Resolution	None
Progress	Not_Started	Priority	Two
Actual Date		Projected Date	06/30/2020
Actual Cost	\$0.00	Contractor	
Comments	No Comments		
Assignment	Category_1	New Value	0
Designated Staff			

Paramount Boulevard - Florence Avenue To Firestone Boulevard

Intersections - Exterior : Intersections , Pedestrian Signal Signage

7th Street & Paramount Boulevard

Northeast Corner - Left @ 33.948518762664, -118.133541494608

Intersections , Pedestrian Signal Signage : Crosswalk Map

Finding

There is no crosswalk map provided at the signal.

On-Site Finding Not Found

Recommendation

Provide a crosswalk map.

Recommendation See Recommendation

Costing Info (Estimated)

\$158

Code Reference CA MUTCD 4E.08

Progress

Record Number	352936	Resolution	None
Progress	Not_Started	Priority	Two
Actual Date		Projected Date	06/30/2019
Actual Cost	\$0.00	Contractor	
Comments	No Comments		
Assignment	Category_1	New Value	0
Designated Staff			

Paramount Boulevard - Florence Avenue To Firestone Boulevard

Intersections - Exterior : Intersections , Pedestrian Signal Indicator

7th Street & Paramount Boulevard

Northeast Corner - Left @ 33.948518762664, -118.133541494608

Intersections , Pedestrian Signal Indicator : Locator Tone

Finding

No locator tone provided for the pedestrian signal indicator.

On-Site Finding Not Found

Recommendation

Provide locator tone for the indicator.

Recommendation See Recommendation

Costing Info (Estimated)

\$900

Code Reference CA MUTCD,CA MUTCD 4E.08

Progress

Record Number	352937	Resolution	None
Progress	Not_Started	Priority	Two
Actual Date		Projected Date	06/30/2026
Actual Cost	\$0.00	Contractor	
Comments	No Comments		
Assignment	Category_1	New Value	0
Designated Staff			

Paramount Boulevard - Florence Avenue To Firestone Boulevard

Intersections - Exterior : Intersections , Pedestrian Signal Indicator

7th Street & Paramount Boulevard

Northeast Corner - Left @ 33.948518762664, -118.133541494608

Intersections , Pedestrian Signal Indicator : Walk Interval Tone

Finding

No walk interval tone provided for the pedestrian signal indicator.

On-Site Finding Not Found

Recommendation

Provide compliant walk interval tone.

Recommendation See Recommendation

Costing Info (Estimated)

\$150

Code Reference CA MUTCD,CA MUTCD 4E.08

Progress

Record Number	352938	Resolution	None
Progress	Not_Started	Priority	Two
Actual Date		Projected Date	06/30/2026
Actual Cost	\$0.00	Contractor	
Comments	No Comments		
Assignment	Category_1	New Value	0
Designated Staff			

Paramount Boulevard - Florence Avenue To Firestone Boulevard

Intersections - Exterior : Intersections , Pedestrian Signal Indicator

7th Street & Paramount Boulevard

Northeast Corner - Left @ 33.948518762664, -118.133541494608

Intersections , Pedestrian Signal Indicator : Vibro-tactile Indicator

Finding

There is no vibro-tactile indication at the signal.

On-Site Finding Not Found

Recommendation

Provide compliant vibro-tactile indicator at the signal.

Recommendation See Recommendation

Costing Info (Estimated)

\$900

Code Reference CA MUTCD,CA MUTCD 4E.08

Progress

Record Number	352939	Resolution	None
Progress	Not_Started	Priority	Two
Actual Date		Projected Date	06/30/2026
Actual Cost	\$0.00	Contractor	
Comments	No Comments		
Assignment	Category_1	New Value	0
Designated Staff			

Paramount Boulevard - Florence Avenue To Firestone Boulevard

Intersections - Exterior : Intersections , Pedestrian Signal Indicator

7th Street & Paramount Boulevard

Northeast Corner - Left @ 33.948518762664, -118.133541494608

Intersections , Pedestrian Signal Indicator : Speech Walk Message

Finding

Speech walk message is not provided at the signal.

On-Site Finding Not Found

Recommendation

Provide compliant speech walk message for the signal.

Recommendation See Recommendation

Costing Info (Estimated)

\$900

Code Reference CA MUTCD,CA MUTCD 4E.08

Progress

Record Number	352940	Resolution	None
Progress	Not_Started	Priority	Two
Actual Date		Projected Date	06/30/2020
Actual Cost	\$0.00	Contractor	
Comments	No Comments		
Assignment	Category_1	New Value	0
Designated Staff			

Paramount Boulevard - Florence Avenue To Firestone Boulevard

Intersections - Exterior : Intersections , Pedestrian Signal Signage

7th Street & Paramount Boulevard

Northeast Corner - Right @ 33.948455350174, -118.133533447981

Intersections , Pedestrian Signal Signage : Ambient Sound Level

Finding

Ambient sound level at the signal is not compliant.

On-Site Finding 0.00 decibels

Recommendation

Provide compliant pedestrian signal.

Recommendation 2.00 - 5.00 decibels

Costing Info (Estimated)

\$900

Code Reference MUTCD 4E.06,PROWAG 2.5.2.2 G,CA MUTCD 4E.08

Progress

Record Number	352913	Resolution	None
Progress	Not_Started	Priority	Two
Actual Date		Projected Date	06/30/2020
Actual Cost	\$0.00	Contractor	
Comments	No Comments		
Assignment	Category_1	New Value	0
Designated Staff			

Paramount Boulevard - Florence Avenue To Firestone Boulevard

Intersections - Exterior : Intersections , Pedestrian Signal Controls

7th Street & Paramount Boulevard

Northeast Corner - Right @ 33.948455350174, -118.133533447981

Intersections , Pedestrian Signal Controls : Push Button - Distance from Crosswalk

Finding

Push button distance from crosswalk is not compliant.

On-Site Finding 109.00 inches

Recommendation

Provide a compliant push button.

Recommendation Up to 60.00 inches

Costing Info (Estimated)

\$900

Code Reference CA MUTCD 4E.08

Progress

Record Number	352914	Resolution	None
Progress	Not_Started	Priority	Two
Actual Date		Projected Date	06/30/2026
Actual Cost	\$0.00	Contractor	
Comments	No Comments		
Assignment	Category_1	New Value	0
Designated Staff			

Paramount Boulevard - Florence Avenue To Firestone Boulevard

Intersections - Exterior : Intersections , Pedestrian Signal Controls

7th Street & Paramount Boulevard

Northeast Corner - Right @ 33.948455350174, -118.133533447981

Intersections , Pedestrian Signal Controls : Push Button Face

Finding

Push button face is not parallel to crosswalk.

On-Site Finding Not Parallel

Recommendation

Push button face must be parallel to crosswalk.

Recommendation See Recommendation

Costing Info (Estimated)

\$900

Code Reference CA MUTCD 4E.08

Progress

Record Number	352915	Resolution	None
Progress	Not_Started	Priority	Two
Actual Date		Projected Date	06/30/2026
Actual Cost	\$0.00	Contractor	
Comments	No Comments		
Assignment	Category_1	New Value	0
Designated Staff			

Paramount Boulevard - Florence Avenue To Firestone Boulevard

Intersections - Exterior : Intersections , Pedestrian Signal Controls

7th Street & Paramount Boulevard

Northeast Corner - Right @ 33.948455350174, -118.133533447981

Intersections , Pedestrian Signal Controls : Push Button Height

Finding

Push button height is not compliant.

On-Site Finding 39.00 inches

Recommendation

Provide a compliant push button.

Recommendation 41.00 - 48.00 inches

Costing Info (Estimated)

\$900

Code Reference ADA 308, 308.3,CA MUTCD 4E.09,CA MUTCD 4E.08

Progress

Record Number	352916	Resolution	None
Progress	Not_Started	Priority	Two
Actual Date		Projected Date	06/30/2026
Actual Cost	\$0.00	Contractor	
Comments	No Comments		
Assignment	Category_1	New Value	0
Designated Staff			

Paramount Boulevard - Florence Avenue To Firestone Boulevard

Intersections - Exterior : Intersections , Pedestrian Signal Controls

7th Street & Paramount Boulevard

Northeast Corner - Right @ 33.948455350174, -118.133533447981

Intersections , Pedestrian Signal Controls : Push Button - Clear
Ground Space Slope

Finding

The clear ground space is not level.

On-Site Finding 3.30 percent

Recommendation

Provide compliant level clear ground space at the control.

Recommendation Up to 2.08 percent

Costing Info (Estimated)

\$1,260

Code Reference CA 11B-305.2,CA MUTCD 4E.08

Progress

Record Number	352917	Resolution	None
Progress	Not_Started	Priority	Two
Actual Date		Projected Date	06/30/2021
Actual Cost	\$0.00	Contractor	
Comments	No Comments		
Assignment	Category_1	New Value	0
Designated Staff			

Paramount Boulevard - Florence Avenue To Firestone Boulevard

Intersections - Exterior : Intersections , Pedestrian Signal Signage

7th Street & Paramount Boulevard

Northeast Corner - Right @ 33.948455350174, -118.133533447981

Intersections , Pedestrian Signal Signage : Tactile Arrow

Finding

No tactile arrow provided for the signal.

On-Site Finding Not Found

Recommendation

Provide a compliant tactile arrow at the signal.

Recommendation See Recommendation

Costing Info (Estimated)

\$900

Code Reference CA MUTCD 4E.08

Progress

Record Number	352918	Resolution	None
Progress	Not_Started	Priority	Two
Actual Date		Projected Date	06/30/2026
Actual Cost	\$0.00	Contractor	
Comments	No Comments		
Assignment	Category_1	New Value	0
Designated Staff			

Paramount Boulevard - Florence Avenue To Firestone Boulevard

Intersections - Exterior : Intersections , Pedestrian Signal Signage

7th Street & Paramount Boulevard

Northeast Corner - Right @ 33.948455350174, -118.133533447981

Intersections , Pedestrian Signal Signage : Universal Tactile

Finding

Either universal tactile or universal symbol is not provided at the signal.

On-Site Finding Not Found

Recommendation

Universal tactile and universal symbol must be provided at the signal (3 braille dots forming an equilateral triangle).

Recommendation See Recommendation

Costing Info (Estimated)

\$900

Code Reference CA MUTCD,CA MUTCD 4E.08

Progress

Record Number	352919	Resolution	None
Progress	Not_Started	Priority	Two
Actual Date		Projected Date	06/30/2020
Actual Cost	\$0.00	Contractor	
Comments	No Comments		
Assignment	Category_1	New Value	0
Designated Staff			

Paramount Boulevard - Florence Avenue To Firestone Boulevard

Intersections - Exterior : Intersections , Pedestrian Signal Signage

7th Street & Paramount Boulevard

Northeast Corner - Right @ 33.948455350174, -118.133533447981

Intersections , Pedestrian Signal Signage : Street Name Information

Finding

There is no street name information related signage at the signal.

On-Site Finding Not Found

Recommendation

Provide compliant signage that includes street name.

Recommendation See Recommendation

Costing Info (Estimated)

\$158

Code Reference CA MUTCD,CA MUTCD 4E.08

Progress

Record Number	352920	Resolution	None
Progress	Not_Started	Priority	Two
Actual Date		Projected Date	06/30/2021
Actual Cost	\$0.00	Contractor	
Comments	No Comments		
Assignment	Category_1	New Value	0
Designated Staff			

Paramount Boulevard - Florence Avenue To Firestone Boulevard

Intersections - Exterior : Intersections , Pedestrian Signal Signage

7th Street & Paramount Boulevard

Northeast Corner - Right @ 33.948455350174, -118.133533447981

Intersections , Pedestrian Signal Signage : No Color Coded Bands

Finding

There are no color coded bands provided at the signal.

On-Site Finding Not Found

Recommendation

Provide 2" wide yellow band and 1" wide dark border bands above and below the yellow band.

Recommendation See Recommendation

Costing Info (Estimated)

\$158

Code Reference CA 11B-703.7.2.7,CA MUTCD 4E.08

Progress

Record Number	352921	Resolution	None
Progress	Not_Started	Priority	Two
Actual Date		Projected Date	06/30/2020
Actual Cost	\$0.00	Contractor	
Comments	No Comments		
Assignment	Category_1	New Value	0
Designated Staff			

Paramount Boulevard - Florence Avenue To Firestone Boulevard

Intersections - Exterior : Intersections , Pedestrian Signal Signage

7th Street & Paramount Boulevard

Northeast Corner - Right @ 33.948455350174, -118.133533447981

Intersections , Pedestrian Signal Signage : Crosswalk Map

Finding

There is no crosswalk map provided at the signal.

On-Site Finding Not Found

Recommendation

Provide a crosswalk map.

Recommendation See Recommendation

Costing Info (Estimated)

\$158

Code Reference CA MUTCD 4E.08

Progress

Record Number	352922	Resolution	None
Progress	Not_Started	Priority	Two
Actual Date		Projected Date	06/30/2019
Actual Cost	\$0.00	Contractor	
Comments	No Comments		
Assignment	Category_1	New Value	0
Designated Staff			

Paramount Boulevard - Florence Avenue To Firestone Boulevard

Intersections - Exterior : Intersections , Pedestrian Signal Indicator

7th Street & Paramount Boulevard

Northeast Corner - Right @ 33.948455350174, -118.133533447981

Intersections , Pedestrian Signal Indicator : Locator Tone

Finding

No locator tone provided for the pedestrian signal indicator.

On-Site Finding Not Found

Recommendation

Provide locator tone for the indicator.

Recommendation See Recommendation

Costing Info (Estimated)

\$900

Code Reference CA MUTCD,CA MUTCD 4E.08

Progress

Record Number	352923	Resolution	None
Progress	Not_Started	Priority	Two
Actual Date		Projected Date	06/30/2026
Actual Cost	\$0.00	Contractor	
Comments	No Comments		
Assignment	Category_1	New Value	0
Designated Staff			

Paramount Boulevard - Florence Avenue To Firestone Boulevard

Intersections - Exterior : Intersections , Pedestrian Signal Indicator

7th Street & Paramount Boulevard

Northeast Corner - Right @ 33.948455350174, -118.133533447981

Intersections , Pedestrian Signal Indicator : Walk Interval Tone

Finding

No walk interval tone provided for the pedestrian signal indicator.

On-Site Finding Not Found

Recommendation

Provide compliant walk interval tone.

Recommendation See Recommendation

Costing Info (Estimated)

\$150

Code Reference CA MUTCD,CA MUTCD 4E.08

Progress

Record Number	352924	Resolution	None
Progress	Not_Started	Priority	Two
Actual Date		Projected Date	06/30/2026
Actual Cost	\$0.00	Contractor	
Comments	No Comments		
Assignment	Category_1	New Value	0
Designated Staff			

Paramount Boulevard - Florence Avenue To Firestone Boulevard

Intersections - Exterior : Intersections , Pedestrian Signal Indicator

7th Street & Paramount Boulevard

Northeast Corner - Right @ 33.948455350174, -118.133533447981

Intersections , Pedestrian Signal Indicator : Vibro-tactile Indicator

Finding

There is no vibro-tactile indication at the signal.

On-Site Finding Not Found

Recommendation

Provide compliant vibro-tactile indicator at the signal.

Recommendation See Recommendation

Costing Info (Estimated)

\$900

Code Reference CA MUTCD,CA MUTCD 4E.08

Progress

Record Number	352925	Resolution	None
Progress	Not_Started	Priority	Two
Actual Date		Projected Date	06/30/2026
Actual Cost	\$0.00	Contractor	
Comments	No Comments		
Assignment	Category_1	New Value	0
Designated Staff			

Paramount Boulevard - Florence Avenue To Firestone Boulevard

Intersections - Exterior : Intersections , Pedestrian Signal Indicator

7th Street & Paramount Boulevard

Northeast Corner - Right @ 33.948455350174, -118.133533447981

Intersections , Pedestrian Signal Indicator : Speech Walk Message

Finding

Speech walk message is not provided at the signal.

On-Site Finding Not Found

Recommendation

Provide compliant speech walk message for the signal.

Recommendation See Recommendation

Costing Info (Estimated)

\$900

Code Reference CA MUTCD,CA MUTCD 4E.08

Progress

Record Number	352926	Resolution	None
Progress	Not_Started	Priority	Two
Actual Date		Projected Date	06/30/2020
Actual Cost	\$0.00	Contractor	
Comments	No Comments		
Assignment	Category_1	New Value	0
Designated Staff			

Paramount Boulevard - Florence Avenue To Firestone Boulevard

Intersections - Exterior : Intersections , Pedestrian Signal Signage

7th Street & Paramount Boulevard

Northwest Corner - Left @ 33.948556587635, -118.133843243122

Intersections , Pedestrian Signal Signage : Ambient Sound Level

Finding

Ambient sound level at the signal is not compliant.

On-Site Finding 0.00 decibels

Recommendation

Provide compliant pedestrian signal.

Recommendation 2.00 - 5.00 decibels

Costing Info (Estimated)

\$900

Code Reference MUTCD 4E.06,PROWAG 2.5.2.2 G,CA MUTCD 4E.08

Progress

Record Number	352941	Resolution	None
Progress	Not_Started	Priority	Two
Actual Date		Projected Date	06/30/2020
Actual Cost	\$0.00	Contractor	
Comments	No Comments		
Assignment	Category_1	New Value	0
Designated Staff			

Paramount Boulevard - Florence Avenue To Firestone Boulevard

Intersections - Exterior : Intersections , Pedestrian Signal Controls

7th Street & Paramount Boulevard

Northwest Corner - Left @ 33.948556587635, -118.133843243122

Intersections , Pedestrian Signal Controls : Push Button Location

Finding

Push button is not located at least 10 feet from other accessible pedestrian signals.

On-Site Finding Not Located

Recommendation

Push button must be located at least 10 feet from other accessible pedestrian signals.

Recommendation See Recommendation

Costing Info (Estimated)

\$2,800

Code Reference CA MUTCD 4E.08

Progress

Record Number	352942	Resolution	None
Progress	Not_Started	Priority	Two
Actual Date		Projected Date	06/30/2026
Actual Cost	\$0.00	Contractor	
Comments	No Comments		
Assignment	Category_1	New Value	0
Designated Staff			

Paramount Boulevard - Florence Avenue To Firestone Boulevard

Intersections - Exterior : Intersections , Pedestrian Signal Controls

7th Street & Paramount Boulevard

Northwest Corner - Left @ 33.948556587635, -118.133843243122

Intersections , Pedestrian Signal Controls : Push Button - Distance from Curb

Finding

Push button distance from curb is not compliant.

On-Site Finding 152.00 inches

Recommendation

Provide a compliant push button.

Recommendation 17.00 - 120.00 inches

Costing Info (Estimated)

\$900

Code Reference CA MUTCD 4E.08

Progress

Record Number	352943	Resolution	None
Progress	Not_Started	Priority	Two
Actual Date		Projected Date	06/30/2026
Actual Cost	\$0.00	Contractor	
Comments	No Comments		
Assignment	Category_1	New Value	0
Designated Staff			

Paramount Boulevard - Florence Avenue To Firestone Boulevard

Intersections - Exterior : Intersections , Pedestrian Signal Controls

7th Street & Paramount Boulevard

Northwest Corner - Left @ 33.948556587635, -118.133843243122

Intersections , Pedestrian Signal Controls : Push Button - Distance from Crosswalk

Finding

Push button distance from crosswalk is not compliant.

On-Site Finding 132.00 inches

Recommendation

Provide a compliant push button.

Recommendation Up to 60.00 inches

Costing Info (Estimated)

\$900

Code Reference CA MUTCD 4E.08

Progress

Record Number	352944	Resolution	None
Progress	Not_Started	Priority	Two
Actual Date		Projected Date	06/30/2026
Actual Cost	\$0.00	Contractor	
Comments	No Comments		
Assignment	Category_1	New Value	0
Designated Staff			

Paramount Boulevard - Florence Avenue To Firestone Boulevard

Intersections - Exterior : Intersections , Pedestrian Signal Signage

7th Street & Paramount Boulevard

Northwest Corner - Left @ 33.948556587635, -118.133843243122

Intersections , Pedestrian Signal Signage : Tactile Arrow

Finding

No tactile arrow provided for the signal.

On-Site Finding Not Found

Recommendation

Provide a compliant tactile arrow at the signal.

Recommendation See Recommendation

Costing Info (Estimated)

\$900

Code Reference CA MUTCD 4E.08

Progress

Record Number	352945	Resolution	None
Progress	Not_Started	Priority	Two
Actual Date		Projected Date	06/30/2026
Actual Cost	\$0.00	Contractor	
Comments	No Comments		
Assignment	Category_1	New Value	0
Designated Staff			

Paramount Boulevard - Florence Avenue To Firestone Boulevard

Intersections - Exterior : Intersections , Pedestrian Signal Signage

7th Street & Paramount Boulevard

Northwest Corner - Left @ 33.948556587635, -118.133843243122

Intersections , Pedestrian Signal Signage : Universal Tactile

Finding

Either universal tactile or universal symbol is not provided at the signal.

On-Site Finding Not Found

Recommendation

Universal tactile and universal symbol must be provided at the signal (3 braille dots forming an equilateral triangle).

Recommendation See Recommendation

Costing Info (Estimated)

\$900

Code Reference CA MUTCD,CA MUTCD 4E.08

Progress

Record Number	352946	Resolution	None
Progress	Not_Started	Priority	Two
Actual Date		Projected Date	06/30/2020
Actual Cost	\$0.00	Contractor	
Comments	No Comments		
Assignment	Category_1	New Value	0
Designated Staff			

Paramount Boulevard - Florence Avenue To Firestone Boulevard

Intersections - Exterior : Intersections , Pedestrian Signal Signage

7th Street & Paramount Boulevard

Northwest Corner - Left @ 33.948556587635, -118.133843243122

Intersections , Pedestrian Signal Signage : Street Name Information

Finding

There is no street name information related signage at the signal.

On-Site Finding Not Found

Recommendation

Provide compliant signage that includes street name.

Recommendation See Recommendation

Costing Info (Estimated)

\$158

Code Reference CA MUTCD,CA MUTCD 4E.08

Progress

Record Number	352947	Resolution	None
Progress	Not_Started	Priority	Two
Actual Date		Projected Date	06/30/2021
Actual Cost	\$0.00	Contractor	
Comments	No Comments		
Assignment	Category_1	New Value	0
Designated Staff			

Paramount Boulevard - Florence Avenue To Firestone Boulevard

Intersections - Exterior : Intersections , Pedestrian Signal Signage

7th Street & Paramount Boulevard

Northwest Corner - Left @ 33.948556587635, -118.133843243122

Intersections , Pedestrian Signal Signage : No Color Coded Bands

Finding

There are no color coded bands provided at the signal.

On-Site Finding Not Found

Recommendation

Provide 2" wide yellow band and 1" wide dark border bands above and below the yellow band.

Recommendation See Recommendation

Costing Info (Estimated)

\$158

Code Reference CA 11B-703.7.2.7,CA MUTCD 4E.08

Progress

Record Number	352948	Resolution	None
Progress	Not_Started	Priority	Two
Actual Date		Projected Date	06/30/2020
Actual Cost	\$0.00	Contractor	
Comments	No Comments		
Assignment	Category_1	New Value	0
Designated Staff			

Paramount Boulevard - Florence Avenue To Firestone Boulevard

Intersections - Exterior : Intersections , Pedestrian Signal Signage

7th Street & Paramount Boulevard

Northwest Corner - Left @ 33.948556587635, -118.133843243122

Intersections , Pedestrian Signal Signage : Crosswalk Map

Finding

There is no crosswalk map provided at the signal.

On-Site Finding Not Found

Recommendation

Provide a crosswalk map.

Recommendation See Recommendation

Costing Info (Estimated)

\$158

Code Reference CA MUTCD 4E.08

Progress

Record Number	352949	Resolution	None
Progress	Not_Started	Priority	Two
Actual Date		Projected Date	06/30/2019
Actual Cost	\$0.00	Contractor	
Comments	No Comments		
Assignment	Category_1	New Value	0
Designated Staff			

Paramount Boulevard - Florence Avenue To Firestone Boulevard

Intersections - Exterior : Intersections , Pedestrian Signal Indicator

7th Street & Paramount Boulevard

Northwest Corner - Left @ 33.948556587635, -118.133843243122

Intersections , Pedestrian Signal Indicator : Locator Tone

Finding

No locator tone provided for the pedestrian signal indicator.

On-Site Finding Not Found

Recommendation

Provide locator tone for the indicator.

Recommendation See Recommendation

Costing Info (Estimated)

\$900

Code Reference CA MUTCD,CA MUTCD 4E.08

Progress

Record Number	352950	Resolution	None
Progress	Not_Started	Priority	Two
Actual Date		Projected Date	06/30/2026
Actual Cost	\$0.00	Contractor	
Comments	No Comments		
Assignment	Category_1	New Value	0
Designated Staff			

Paramount Boulevard - Florence Avenue To Firestone Boulevard

Intersections - Exterior : Intersections , Pedestrian Signal Indicator

7th Street & Paramount Boulevard

Northwest Corner - Left @ 33.948556587635, -118.133843243122

Intersections , Pedestrian Signal Indicator : Walk Interval Tone

Finding

No walk interval tone provided for the pedestrian signal indicator.

On-Site Finding Not Found

Recommendation

Provide compliant walk interval tone.

Recommendation See Recommendation

Costing Info (Estimated)

\$150

Code Reference CA MUTCD,CA MUTCD 4E.08

Progress

Record Number	352951	Resolution	None
Progress	Not_Started	Priority	Two
Actual Date		Projected Date	06/30/2026
Actual Cost	\$0.00	Contractor	
Comments	No Comments		
Assignment	Category_1	New Value	0
Designated Staff			

Paramount Boulevard - Florence Avenue To Firestone Boulevard

Intersections - Exterior : Intersections , Pedestrian Signal Indicator

7th Street & Paramount Boulevard

Northwest Corner - Left @ 33.948556587635, -118.133843243122

Intersections , Pedestrian Signal Indicator : Vibro-tactile Indicator

Finding

There is no vibro-tactile indication at the signal.

On-Site Finding Not Found

Recommendation

Provide compliant vibro-tactile indicator at the signal.

Recommendation See Recommendation

Costing Info (Estimated)

\$900

Code Reference CA MUTCD,CA MUTCD 4E.08

Progress

Record Number	352952	Resolution	None
Progress	Not_Started	Priority	Two
Actual Date		Projected Date	06/30/2026
Actual Cost	\$0.00	Contractor	
Comments	No Comments		
Assignment	Category_1	New Value	0
Designated Staff			

Paramount Boulevard - Florence Avenue To Firestone Boulevard

Intersections - Exterior : Intersections , Pedestrian Signal Indicator

7th Street & Paramount Boulevard

Northwest Corner - Left @ 33.948556587635, -118.133843243122

Intersections , Pedestrian Signal Indicator : Speech Walk Message

Finding

Speech walk message is not provided at the signal.

On-Site Finding Not Found

Recommendation

Provide compliant speech walk message for the signal.

Recommendation See Recommendation

Costing Info (Estimated)

\$900

Code Reference CA MUTCD,CA MUTCD 4E.08

Progress

Record Number	352953	Resolution	None
Progress	Not_Started	Priority	Two
Actual Date		Projected Date	06/30/2020
Actual Cost	\$0.00	Contractor	
Comments	No Comments		
Assignment	Category_1	New Value	0
Designated Staff			

Paramount Boulevard - Florence Avenue To Firestone Boulevard

Intersections - Exterior : Intersections , Pedestrian Signal Signage

7th Street & Paramount Boulevard

Northwest Corner - Right @ 33.948556587635, -118.133843243122

Intersections , Pedestrian Signal Signage : Ambient Sound Level

Finding

Ambient sound level at the signal is not compliant.

On-Site Finding 0.00 decibels

Recommendation

Provide compliant pedestrian signal.

Recommendation 2.00 - 5.00 decibels

Costing Info (Estimated)

\$900

Code Reference MUTCD 4E.06,PROWAG 2.5.2.2 G,CA MUTCD 4E.08

Progress

Record Number	352954	Resolution	None
Progress	Not_Started	Priority	Two
Actual Date		Projected Date	06/30/2020
Actual Cost	\$0.00	Contractor	
Comments	No Comments		
Assignment	Category_1	New Value	0
Designated Staff			

Paramount Boulevard - Florence Avenue To Firestone Boulevard

Intersections - Exterior : Intersections , Pedestrian Signal Controls

7th Street & Paramount Boulevard

Northwest Corner - Right @ 33.948556587635, -118.133843243122

Intersections , Pedestrian Signal Controls : Push Button Location

Finding

Push button is not located at least 10 feet from other accessible pedestrian signals.

On-Site Finding Not Located

Recommendation

Push button must be located at least 10 feet from other accessible pedestrian signals.

Recommendation See Recommendation

Costing Info (Estimated)

\$2,800

Code Reference CA MUTCD 4E.08

Progress

Record Number	352955	Resolution	None
Progress	Not_Started	Priority	Two
Actual Date		Projected Date	06/30/2026
Actual Cost	\$0.00	Contractor	
Comments	No Comments		
Assignment	Category_1	New Value	0
Designated Staff			

Paramount Boulevard - Florence Avenue To Firestone Boulevard

Intersections - Exterior : Intersections , Pedestrian Signal Controls

7th Street & Paramount Boulevard

Northwest Corner - Right @ 33.948556587635, -118.133843243122

Intersections , Pedestrian Signal Controls : Push Button - Distance from Crosswalk

Finding

Push button distance from crosswalk is not compliant.

On-Site Finding 132.00 inches

Recommendation

Provide a compliant push button.

Recommendation Up to 60.00 inches

Costing Info (Estimated)

\$900

Code Reference CA MUTCD 4E.08

Progress

Record Number	352956	Resolution	None
Progress	Not_Started	Priority	Two
Actual Date		Projected Date	06/30/2026
Actual Cost	\$0.00	Contractor	
Comments	No Comments		
Assignment	Category_1	New Value	0
Designated Staff			

Paramount Boulevard - Florence Avenue To Firestone Boulevard

Intersections - Exterior : Intersections , Pedestrian Signal Controls

7th Street & Paramount Boulevard

Northwest Corner - Right @ 33.948556587635, -118.133843243122

Intersections , Pedestrian Signal Controls : Push Button Face

Finding

Push button face is not parallel to crosswalk.

On-Site Finding Not Parallel

Recommendation

Push button face must be parallel to crosswalk.

Recommendation See Recommendation

Costing Info (Estimated)

\$900

Code Reference CA MUTCD 4E.08

Progress

Record Number	352957	Resolution	None
Progress	Not_Started	Priority	Two
Actual Date		Projected Date	06/30/2026
Actual Cost	\$0.00	Contractor	
Comments	No Comments		
Assignment	Category_1	New Value	0
Designated Staff			

Paramount Boulevard - Florence Avenue To Firestone Boulevard

Intersections - Exterior : Intersections , Pedestrian Signal Signage

7th Street & Paramount Boulevard

Northwest Corner - Right @ 33.948556587635, -118.133843243122

Intersections , Pedestrian Signal Signage : Tactile Arrow

Finding

No tactile arrow provided for the signal.

On-Site Finding Not Found

Recommendation

Provide a compliant tactile arrow at the signal.

Recommendation See Recommendation

Costing Info (Estimated)

\$900

Code Reference CA MUTCD 4E.08

Progress

Record Number	352958	Resolution	None
Progress	Not_Started	Priority	Two
Actual Date		Projected Date	06/30/2026
Actual Cost	\$0.00	Contractor	
Comments	No Comments		
Assignment	Category_1	New Value	0
Designated Staff			

Paramount Boulevard - Florence Avenue To Firestone Boulevard

Intersections - Exterior : Intersections , Pedestrian Signal Signage

7th Street & Paramount Boulevard

Northwest Corner - Right @ 33.948556587635, -118.133843243122

Intersections , Pedestrian Signal Signage : Universal Tactile

Finding

Either universal tactile or universal symbol is not provided at the signal.

On-Site Finding Not Found

Recommendation

Universal tactile and universal symbol must be provided at the signal (3 braille dots forming an equilateral triangle).

Recommendation See Recommendation

Costing Info (Estimated)

\$900

Code Reference CA MUTCD,CA MUTCD 4E.08

Progress

Record Number	352959	Resolution	None
Progress	Not_Started	Priority	Two
Actual Date		Projected Date	06/30/2020
Actual Cost	\$0.00	Contractor	
Comments	No Comments		
Assignment	Category_1	New Value	0
Designated Staff			

Paramount Boulevard - Florence Avenue To Firestone Boulevard

Intersections - Exterior : Intersections , Pedestrian Signal Signage

7th Street & Paramount Boulevard

Northwest Corner - Right @ 33.948556587635, -118.133843243122

Intersections , Pedestrian Signal Signage : Street Name Information

Finding

There is no street name information related signage at the signal.

On-Site Finding Not Found

Recommendation

Provide compliant signage that includes street name.

Recommendation See Recommendation

Costing Info (Estimated)

\$158

Code Reference CA MUTCD,CA MUTCD 4E.08

Progress

Record Number	352960	Resolution	None
Progress	Not_Started	Priority	Two
Actual Date		Projected Date	06/30/2021
Actual Cost	\$0.00	Contractor	
Comments	No Comments		
Assignment	Category_1	New Value	0
Designated Staff			

Paramount Boulevard - Florence Avenue To Firestone Boulevard

Intersections - Exterior : Intersections , Pedestrian Signal Signage

7th Street & Paramount Boulevard

Northwest Corner - Right @ 33.948556587635, -118.133843243122

Intersections , Pedestrian Signal Signage : No Color Coded Bands

Finding

There are no color coded bands provided at the signal.

On-Site Finding Not Found

Recommendation

Provide 2" wide yellow band and 1" wide dark border bands above and below the yellow band.

Recommendation See Recommendation

Costing Info (Estimated)

\$158

Code Reference CA 11B-703.7.2.7,CA MUTCD 4E.08

Progress

Record Number	352961	Resolution	None
Progress	Not_Started	Priority	Two
Actual Date		Projected Date	06/30/2020
Actual Cost	\$0.00	Contractor	
Comments	No Comments		
Assignment	Category_1	New Value	0
Designated Staff			

Paramount Boulevard - Florence Avenue To Firestone Boulevard

Intersections - Exterior : Intersections , Pedestrian Signal Signage

7th Street & Paramount Boulevard

Northwest Corner - Right @ 33.948556587635, -118.133843243122

Intersections , Pedestrian Signal Signage : Crosswalk Map

Finding

There is no crosswalk map provided at the signal.

On-Site Finding Not Found

Recommendation

Provide a crosswalk map.

Recommendation See Recommendation

Costing Info (Estimated)

\$158

Code Reference CA MUTCD 4E.08

Progress

Record Number	352962	Resolution	None
Progress	Not_Started	Priority	Two
Actual Date		Projected Date	06/30/2019
Actual Cost	\$0.00	Contractor	
Comments	No Comments		
Assignment	Category_1	New Value	0
Designated Staff			

Paramount Boulevard - Florence Avenue To Firestone Boulevard

Intersections - Exterior : Intersections , Pedestrian Signal Indicator

7th Street & Paramount Boulevard

Northwest Corner - Right @ 33.948556587635, -118.133843243122

Intersections , Pedestrian Signal Indicator : Locator Tone

Finding

No locator tone provided for the pedestrian signal indicator.

On-Site Finding Not Found

Recommendation

Provide locator tone for the indicator.

Recommendation See Recommendation

Costing Info (Estimated)

\$900

Code Reference CA MUTCD,CA MUTCD 4E.08

Progress

Record Number	352963	Resolution	None
Progress	Not_Started	Priority	Two
Actual Date		Projected Date	06/30/2026
Actual Cost	\$0.00	Contractor	
Comments	No Comments		
Assignment	Category_1	New Value	0
Designated Staff			

Paramount Boulevard - Florence Avenue To Firestone Boulevard

Intersections - Exterior : Intersections , Pedestrian Signal Indicator

7th Street & Paramount Boulevard

Northwest Corner - Right @ 33.948556587635, -118.133843243122

Intersections , Pedestrian Signal Indicator : Walk Interval Tone

Finding

No walk interval tone provided for the pedestrian signal indicator.

On-Site Finding Not Found

Recommendation

Provide compliant walk interval tone.

Recommendation See Recommendation

Costing Info (Estimated)

\$150

Code Reference CA MUTCD,CA MUTCD 4E.08

Progress

Record Number	352964	Resolution	None
Progress	Not_Started	Priority	Two
Actual Date		Projected Date	06/30/2026
Actual Cost	\$0.00	Contractor	
Comments	No Comments		
Assignment	Category_1	New Value	0
Designated Staff			

Paramount Boulevard - Florence Avenue To Firestone Boulevard

Intersections - Exterior : Intersections , Pedestrian Signal Indicator

7th Street & Paramount Boulevard

Northwest Corner - Right @ 33.948556587635, -118.133843243122

Intersections , Pedestrian Signal Indicator : Vibro-tactile Indicator

Finding

There is no vibro-tactile indication at the signal.

On-Site Finding Not Found

Recommendation

Provide compliant vibro-tactile indicator at the signal.

Recommendation See Recommendation

Costing Info (Estimated)

\$900

Code Reference CA MUTCD,CA MUTCD 4E.08

Progress

Record Number	352965	Resolution	None
Progress	Not_Started	Priority	Two
Actual Date		Projected Date	06/30/2026
Actual Cost	\$0.00	Contractor	
Comments	No Comments		
Assignment	Category_1	New Value	0
Designated Staff			

Paramount Boulevard - Florence Avenue To Firestone Boulevard

Intersections - Exterior : Intersections , Pedestrian Signal Indicator

7th Street & Paramount Boulevard

Northwest Corner - Right @ 33.948556587635, -118.133843243122

Intersections , Pedestrian Signal Indicator : Speech Walk Message

Finding

Speech walk message is not provided at the signal.

On-Site Finding Not Found

Recommendation

Provide compliant speech walk message for the signal.

Recommendation See Recommendation

Costing Info (Estimated)

\$900

Code Reference CA MUTCD,CA MUTCD 4E.08

Progress

Record Number	352966	Resolution	None
Progress	Not_Started	Priority	Two
Actual Date		Projected Date	06/30/2020
Actual Cost	\$0.00	Contractor	
Comments	No Comments		
Assignment	Category_1	New Value	0
Designated Staff			

Paramount Boulevard - Florence Avenue To Firestone Boulevard

Intersections - Exterior : Intersections , Pedestrian Signal Signage

7th Street & Paramount Boulevard

Southeast Corner @ 33.948335264, -118.133676946163

Intersections , Pedestrian Signal Signage : Ambient Sound Level

Finding

Ambient sound level at the signal is not compliant.

On-Site Finding 0.00 decibels

Recommendation

Provide compliant pedestrian signal.

Recommendation 2.00 - 5.00 decibels

Costing Info (Estimated)

\$900

Code Reference MUTCD 4E.06,PROWAG 2.5.2.2 G,CA MUTCD 4E.08

Progress

Record Number	352967	Resolution	None
Progress	Not_Started	Priority	Two
Actual Date		Projected Date	06/30/2020
Actual Cost	\$0.00	Contractor	
Comments	No Comments		
Assignment	Category_1	New Value	0
Designated Staff			

Paramount Boulevard - Florence Avenue To Firestone Boulevard

Intersections - Exterior : Intersections , Pedestrian Signal Controls

7th Street & Paramount Boulevard

Southeast Corner @ 33.948335264, -118.133676946163

Intersections , Pedestrian Signal Controls : Push Button - Distance from Curb

Finding

Push button distance from curb is not compliant.

On-Site Finding 124.00 inches

Recommendation

Provide a compliant push button.

Recommendation 17.00 - 120.00 inches

Costing Info (Estimated)

\$900

Code Reference CA MUTCD 4E.08

Progress

Record Number	352968	Resolution	None
Progress	Not_Started	Priority	Two
Actual Date		Projected Date	06/30/2026
Actual Cost	\$0.00	Contractor	
Comments	No Comments		
Assignment	Category_1	New Value	0
Designated Staff			

Paramount Boulevard - Florence Avenue To Firestone Boulevard

Intersections - Exterior : Intersections , Pedestrian Signal Controls

7th Street & Paramount Boulevard

Southeast Corner @ 33.948335264, -118.133676946163

Intersections , Pedestrian Signal Controls : Push Button - Distance from Crosswalk

Finding

Push button distance from crosswalk is not compliant.

On-Site Finding 120.00 inches

Recommendation

Provide a compliant push button.

Recommendation Up to 60.00 inches

Costing Info (Estimated)

\$900

Code Reference CA MUTCD 4E.08

Progress

Record Number	352969	Resolution	None
Progress	Not_Started	Priority	Two
Actual Date		Projected Date	06/30/2026
Actual Cost	\$0.00	Contractor	
Comments	No Comments		
Assignment	Category_1	New Value	0
Designated Staff			

Paramount Boulevard - Florence Avenue To Firestone Boulevard

Intersections - Exterior : Intersections , Pedestrian Signal Controls

7th Street & Paramount Boulevard

Southeast Corner @ 33.948335264, -118.133676946163

Intersections , Pedestrian Signal Controls : Push Button Diameter

Finding

Push button diameter is not compliant.

On-Site Finding 0.37 inches

Recommendation

Provide a compliant push button.

Recommendation At least 2.00 inches

Costing Info (Estimated)

\$900

Code Reference CA MUTCD 4E.08

Progress

Record Number	352970	Resolution	None
Progress	Not_Started	Priority	Two
Actual Date		Projected Date	06/30/2026
Actual Cost	\$0.00	Contractor	
Comments	No Comments		
Assignment	Category_1	New Value	0
Designated Staff			

Paramount Boulevard - Florence Avenue To Firestone Boulevard

Intersections - Exterior : Intersections , Pedestrian Signal Controls

7th Street & Paramount Boulevard

Southeast Corner @ 33.948335264, -118.133676946163

Intersections , Pedestrian Signal Controls : Push Button - Clear
Ground Space Slope

Finding

The clear ground space is not level.

On-Site Finding 4.40 percent

Recommendation

Provide compliant level clear ground space at the control.

Recommendation Up to 2.08 percent

Costing Info (Estimated)

\$1,260

Code Reference CA 11B-305.2,CA MUTCD 4E.08

Progress

Record Number	352971	Resolution	None
Progress	Not_Started	Priority	Two
Actual Date		Projected Date	06/30/2021
Actual Cost	\$0.00	Contractor	
Comments	No Comments		
Assignment	Category_1	New Value	0
Designated Staff			

Paramount Boulevard - Florence Avenue To Firestone Boulevard

Intersections - Exterior : Intersections , Pedestrian Signal Signage

7th Street & Paramount Boulevard

Southeast Corner @ 33.948335264, -118.133676946163

Intersections , Pedestrian Signal Signage : Tactile Arrow

Finding

No tactile arrow provided for the signal.

On-Site Finding Not Found

Recommendation

Provide a compliant tactile arrow at the signal.

Recommendation See Recommendation

Costing Info (Estimated)

\$900

Code Reference CA MUTCD 4E.08

Progress

Record Number	352972	Resolution	None
Progress	Not_Started	Priority	Two
Actual Date		Projected Date	06/30/2026
Actual Cost	\$0.00	Contractor	
Comments	No Comments		
Assignment	Category_1	New Value	0
Designated Staff			

Paramount Boulevard - Florence Avenue To Firestone Boulevard

Intersections - Exterior : Intersections , Pedestrian Signal Signage

7th Street & Paramount Boulevard

Southeast Corner @ 33.948335264, -118.133676946163

Intersections , Pedestrian Signal Signage : Universal Tactile

Finding

Either universal tactile or universal symbol is not provided at the signal.

On-Site Finding Not Found

Recommendation

Universal tactile and universal symbol must be provided at the signal (3 braille dots forming an equilateral triangle).

Recommendation See Recommendation

Costing Info (Estimated)

\$900

Code Reference CA MUTCD,CA MUTCD 4E.08

Progress

Record Number	352973	Resolution	None
Progress	Not_Started	Priority	Two
Actual Date		Projected Date	06/30/2020
Actual Cost	\$0.00	Contractor	
Comments	No Comments		
Assignment	Category_1	New Value	0
Designated Staff			

Paramount Boulevard - Florence Avenue To Firestone Boulevard

Intersections - Exterior : Intersections , Pedestrian Signal Signage

7th Street & Paramount Boulevard

Southeast Corner @ 33.948335264, -118.133676946163

Intersections , Pedestrian Signal Signage : Street Name Information

Finding

There is no street name information related signage at the signal.

On-Site Finding Not Found

Recommendation

Provide compliant signage that includes street name.

Recommendation See Recommendation

Costing Info (Estimated)

\$158

Code Reference CA MUTCD,CA MUTCD 4E.08

Progress

Record Number	352974	Resolution	None
Progress	Not_Started	Priority	Two
Actual Date		Projected Date	06/30/2021
Actual Cost	\$0.00	Contractor	
Comments	No Comments		
Assignment	Category_1	New Value	0
Designated Staff			

Paramount Boulevard - Florence Avenue To Firestone Boulevard

Intersections - Exterior : Intersections , Pedestrian Signal Signage

7th Street & Paramount Boulevard

Southeast Corner @ 33.948335264, -118.133676946163

Intersections , Pedestrian Signal Signage : No Color Coded Bands

Finding

There are no color coded bands provided at the signal.

On-Site Finding Not Found

Recommendation

Provide 2" wide yellow band and 1" wide dark border bands above and below the yellow band.

Recommendation See Recommendation

Costing Info (Estimated)

\$158

Code Reference CA 11B-703.7.2.7,CA MUTCD 4E.08

Progress

Record Number	352975	Resolution	None
Progress	Not_Started	Priority	Two
Actual Date		Projected Date	06/30/2020
Actual Cost	\$0.00	Contractor	
Comments	No Comments		
Assignment	Category_1	New Value	0
Designated Staff			

Paramount Boulevard - Florence Avenue To Firestone Boulevard

Intersections - Exterior : Intersections , Pedestrian Signal Signage

7th Street & Paramount Boulevard

Southeast Corner @ 33.948335264, -118.133676946163

Intersections , Pedestrian Signal Signage : Crosswalk Map

Finding

There is no crosswalk map provided at the signal.

On-Site Finding Not Found

Recommendation

Provide a crosswalk map.

Recommendation See Recommendation

Costing Info (Estimated)

\$158

Code Reference CA MUTCD 4E.08

Progress

Record Number	352976	Resolution	None
Progress	Not_Started	Priority	Two
Actual Date		Projected Date	06/30/2019
Actual Cost	\$0.00	Contractor	
Comments	No Comments		
Assignment	Category_1	New Value	0
Designated Staff			

Paramount Boulevard - Florence Avenue To Firestone Boulevard

Intersections - Exterior : Intersections , Pedestrian Signal Indicator

7th Street & Paramount Boulevard

Southeast Corner @ 33.948335264, -118.133676946163

Intersections , Pedestrian Signal Indicator : Locator Tone

Finding

No locator tone provided for the pedestrian signal indicator.

On-Site Finding Not Found

Recommendation

Provide locator tone for the indicator.

Recommendation See Recommendation

Costing Info (Estimated)

\$900

Code Reference CA MUTCD,CA MUTCD 4E.08

Progress

Record Number	352977	Resolution	None
Progress	Not_Started	Priority	Two
Actual Date		Projected Date	06/30/2026
Actual Cost	\$0.00	Contractor	
Comments	No Comments		
Assignment	Category_1	New Value	0
Designated Staff			

Paramount Boulevard - Florence Avenue To Firestone Boulevard

Intersections - Exterior : Intersections , Pedestrian Signal Indicator

7th Street & Paramount Boulevard

Southeast Corner @ 33.948335264, -118.133676946163

Intersections , Pedestrian Signal Indicator : Walk Interval Tone

Finding

No walk interval tone provided for the pedestrian signal indicator.

On-Site Finding Not Found

Recommendation

Provide compliant walk interval tone.

Recommendation See Recommendation

Costing Info (Estimated)

\$150

Code Reference CA MUTCD,CA MUTCD 4E.08

Progress

Record Number	352978	Resolution	None
Progress	Not_Started	Priority	Two
Actual Date		Projected Date	06/30/2026
Actual Cost	\$0.00	Contractor	
Comments	No Comments		
Assignment	Category_1	New Value	0
Designated Staff			

Paramount Boulevard - Florence Avenue To Firestone Boulevard

Intersections - Exterior : Intersections , Pedestrian Signal Indicator

7th Street & Paramount Boulevard

Southeast Corner @ 33.948335264, -118.133676946163

Intersections , Pedestrian Signal Indicator : Vibro-tactile Indicator

Finding

There is no vibro-tactile indication at the signal.

On-Site Finding Not Found

Recommendation

Provide compliant vibro-tactile indicator at the signal.

Recommendation See Recommendation

Costing Info (Estimated)

\$900

Code Reference CA MUTCD,CA MUTCD 4E.08

Progress

Record Number	352979	Resolution	None
Progress	Not_Started	Priority	Two
Actual Date		Projected Date	06/30/2026
Actual Cost	\$0.00	Contractor	
Comments	No Comments		
Assignment	Category_1	New Value	0
Designated Staff			

Paramount Boulevard - Florence Avenue To Firestone Boulevard

Intersections - Exterior : Intersections , Pedestrian Signal Indicator

7th Street & Paramount Boulevard

Southeast Corner @ 33.948335264, -118.133676946163

Intersections , Pedestrian Signal Indicator : Speech Walk Message

Finding

Speech walk message is not provided at the signal.

On-Site Finding Not Found

Recommendation

Provide compliant speech walk message for the signal.

Recommendation See Recommendation

Costing Info (Estimated)

\$900

Code Reference CA MUTCD,CA MUTCD 4E.08

Progress

Record Number	352980	Resolution	None
Progress	Not_Started	Priority	Two
Actual Date		Projected Date	06/30/2020
Actual Cost	\$0.00	Contractor	
Comments	No Comments		
Assignment	Category_1	New Value	0
Designated Staff			

Paramount Boulevard - Florence Avenue To Firestone Boulevard

Intersections - Exterior : Intersections , Pedestrian Signal Signage

7th Street & Paramount Boulevard

Southwest Corner @ 33.948319625037, -118.134043067694

Intersections , Pedestrian Signal Signage : Ambient Sound Level

Finding

Ambient sound level at the signal is not compliant.

On-Site Finding 0.00 decibels

Recommendation

Provide compliant pedestrian signal.

Recommendation 2.00 - 5.00 decibels

Costing Info (Estimated)

\$900

Code Reference MUTCD 4E.06,PROWAG 2.5.2.2 G,CA MUTCD 4E.08

Progress

Record Number	352901	Resolution	None
Progress	Not_Started	Priority	Two
Actual Date		Projected Date	06/30/2020
Actual Cost	\$0.00	Contractor	
Comments	No Comments		
Assignment	Category_1	New Value	0
Designated Staff			

Paramount Boulevard - Florence Avenue To Firestone Boulevard

Intersections - Exterior : Intersections , Pedestrian Signal Controls

7th Street & Paramount Boulevard

Southwest Corner @ 33.948319625037, -118.134043067694

Intersections , Pedestrian Signal Controls : Push Button - Distance from Crosswalk

Finding

Push button distance from crosswalk is not compliant.

On-Site Finding 242.00 inches

Recommendation

Provide a compliant push button.

Recommendation Up to 60.00 inches

Costing Info (Estimated)

\$900

Code Reference CA MUTCD 4E.08

Progress

Record Number	352902	Resolution	None
Progress	Not_Started	Priority	Two
Actual Date		Projected Date	06/30/2026
Actual Cost	\$0.00	Contractor	
Comments	No Comments		
Assignment	Category_1	New Value	0
Designated Staff			

Paramount Boulevard - Florence Avenue To Firestone Boulevard

Intersections - Exterior : Intersections , Pedestrian Signal Controls

7th Street & Paramount Boulevard

Southwest Corner @ 33.948319625037, -118.134043067694

Intersections , Pedestrian Signal Controls : Push Button Diameter

Finding

Push button diameter is not compliant.

On-Site Finding 0.37 inches

Recommendation

Provide a compliant push button.

Recommendation At least 2.00 inches

Costing Info (Estimated)

\$900

Code Reference CA MUTCD 4E.08

Progress

Record Number	352903	Resolution	None
Progress	Not_Started	Priority	Two
Actual Date		Projected Date	06/30/2026
Actual Cost	\$0.00	Contractor	
Comments	No Comments		
Assignment	Category_1	New Value	0
Designated Staff			

Paramount Boulevard - Florence Avenue To Firestone Boulevard

Intersections - Exterior : Intersections , Pedestrian Signal Signage

7th Street & Paramount Boulevard

Southwest Corner @ 33.948319625037, -118.134043067694

Intersections , Pedestrian Signal Signage : Tactile Arrow

Finding

No tactile arrow provided for the signal.

On-Site Finding Not Found

Recommendation

Provide a compliant tactile arrow at the signal.

Recommendation See Recommendation

Costing Info (Estimated)

\$900

Code Reference CA MUTCD 4E.08

Progress

Record Number	352904	Resolution	None
Progress	Not_Started	Priority	Two
Actual Date		Projected Date	06/30/2026
Actual Cost	\$0.00	Contractor	
Comments	No Comments		
Assignment	Category_1	New Value	0
Designated Staff			

Paramount Boulevard - Florence Avenue To Firestone Boulevard

Intersections - Exterior : Intersections , Pedestrian Signal Signage

7th Street & Paramount Boulevard

Southwest Corner @ 33.948319625037, -118.134043067694

Intersections , Pedestrian Signal Signage : Universal Tactile

Finding

Either universal tactile or universal symbol is not provided at the signal.

On-Site Finding Not Found

Recommendation

Universal tactile and universal symbol must be provided at the signal (3 braille dots forming an equilateral triangle).

Recommendation See Recommendation

Costing Info (Estimated)

\$900

Code Reference CA MUTCD,CA MUTCD 4E.08

Progress

Record Number	352905	Resolution	None
Progress	Not_Started	Priority	Two
Actual Date		Projected Date	06/30/2020
Actual Cost	\$0.00	Contractor	
Comments	No Comments		
Assignment	Category_1	New Value	0
Designated Staff			

Paramount Boulevard - Florence Avenue To Firestone Boulevard

Intersections - Exterior : Intersections , Pedestrian Signal Signage

7th Street & Paramount Boulevard

Southwest Corner @ 33.948319625037, -118.134043067694

Intersections , Pedestrian Signal Signage : Street Name Information

Finding

There is no street name information related signage at the signal.

On-Site Finding Not Found

Recommendation

Provide compliant signage that includes street name.

Recommendation See Recommendation

Costing Info (Estimated)

\$158

Code Reference CA MUTCD,CA MUTCD 4E.08

Progress

Record Number	352906	Resolution	None
Progress	Not_Started	Priority	Two
Actual Date		Projected Date	06/30/2021
Actual Cost	\$0.00	Contractor	
Comments	No Comments		
Assignment	Category_1	New Value	0
Designated Staff			

Paramount Boulevard - Florence Avenue To Firestone Boulevard

Intersections - Exterior : Intersections , Pedestrian Signal Signage

7th Street & Paramount Boulevard

Southwest Corner @ 33.948319625037, -118.134043067694

Intersections , Pedestrian Signal Signage : No Color Coded Bands

Finding

There are no color coded bands provided at the signal.

On-Site Finding Not Found

Recommendation

Provide 2" wide yellow band and 1" wide dark border bands above and below the yellow band.

Recommendation See Recommendation

Costing Info (Estimated)

\$158

Code Reference CA 11B-703.7.2.7,CA MUTCD 4E.08

Progress

Record Number	352907	Resolution	None
Progress	Not_Started	Priority	Two
Actual Date		Projected Date	06/30/2020
Actual Cost	\$0.00	Contractor	
Comments	No Comments		
Assignment	Category_1	New Value	0
Designated Staff			

Paramount Boulevard - Florence Avenue To Firestone Boulevard

Intersections - Exterior : Intersections , Pedestrian Signal Signage

7th Street & Paramount Boulevard

Southwest Corner @ 33.948319625037, -118.134043067694

Intersections , Pedestrian Signal Signage : Crosswalk Map

Finding

There is no crosswalk map provided at the signal.

On-Site Finding Not Found

Recommendation

Provide a crosswalk map.

Recommendation See Recommendation

Costing Info (Estimated)

\$158

Code Reference CA MUTCD 4E.08

Progress

Record Number	352908	Resolution	None
Progress	Not_Started	Priority	Two
Actual Date		Projected Date	06/30/2019
Actual Cost	\$0.00	Contractor	
Comments	No Comments		
Assignment	Category_1	New Value	0
Designated Staff			

Paramount Boulevard - Florence Avenue To Firestone Boulevard

Intersections - Exterior : Intersections , Pedestrian Signal Indicator

7th Street & Paramount Boulevard

Southwest Corner @ 33.948319625037, -118.134043067694

Intersections , Pedestrian Signal Indicator : Locator Tone

Finding

No locator tone provided for the pedestrian signal indicator.

On-Site Finding Not Found

Recommendation

Provide locator tone for the indicator.

Recommendation See Recommendation

Costing Info (Estimated)

\$900

Code Reference CA MUTCD,CA MUTCD 4E.08

Progress

Record Number	352909	Resolution	None
Progress	Not_Started	Priority	Two
Actual Date		Projected Date	06/30/2026
Actual Cost	\$0.00	Contractor	
Comments	No Comments		
Assignment	Category_1	New Value	0
Designated Staff			

Paramount Boulevard - Florence Avenue To Firestone Boulevard

Intersections - Exterior : Intersections , Pedestrian Signal Indicator

7th Street & Paramount Boulevard

Southwest Corner @ 33.948319625037, -118.134043067694

Intersections , Pedestrian Signal Indicator : Walk Interval Tone

Finding

No walk interval tone provided for the pedestrian signal indicator.

On-Site Finding Not Found

Recommendation

Provide compliant walk interval tone.

Recommendation See Recommendation

Costing Info (Estimated)

\$150

Code Reference CA MUTCD,CA MUTCD 4E.08

Progress

Record Number	352910	Resolution	None
Progress	Not_Started	Priority	Two
Actual Date		Projected Date	06/30/2026
Actual Cost	\$0.00	Contractor	
Comments	No Comments		
Assignment	Category_1	New Value	0
Designated Staff			

Paramount Boulevard - Florence Avenue To Firestone Boulevard

Intersections - Exterior : Intersections , Pedestrian Signal Indicator

7th Street & Paramount Boulevard

Southwest Corner @ 33.948319625037, -118.134043067694

Intersections , Pedestrian Signal Indicator : Vibro-tactile Indicator

Finding

There is no vibro-tactile indication at the signal.

On-Site Finding Not Found

Recommendation

Provide compliant vibro-tactile indicator at the signal.

Recommendation See Recommendation

Costing Info (Estimated)

\$900

Code Reference CA MUTCD,CA MUTCD 4E.08

Progress

Record Number	352911	Resolution	None
Progress	Not_Started	Priority	Two
Actual Date		Projected Date	06/30/2026
Actual Cost	\$0.00	Contractor	
Comments	No Comments		
Assignment	Category_1	New Value	0
Designated Staff			

Paramount Boulevard - Florence Avenue To Firestone Boulevard

Intersections - Exterior : Intersections , Pedestrian Signal Indicator

7th Street & Paramount Boulevard

Southwest Corner @ 33.948319625037, -118.134043067694

Intersections , Pedestrian Signal Indicator : Speech Walk Message

Finding

Speech walk message is not provided at the signal.

On-Site Finding Not Found

Recommendation

Provide compliant speech walk message for the signal.

Recommendation See Recommendation

Costing Info (Estimated)

\$900

Code Reference CA MUTCD,CA MUTCD 4E.08

Progress

Record Number	352912	Resolution	None
Progress	Not_Started	Priority	Two
Actual Date		Projected Date	06/30/2020
Actual Cost	\$0.00	Contractor	
Comments	No Comments		
Assignment	Category_1	New Value	0
Designated Staff			

Paramount Boulevard - Florence Avenue To Firestone Boulevard

Intersections - Exterior : Intersections , Walking Surface

7th Street & Paramount Boulevard

West Crossing @ 33.948457575174, -118.133938461542

Intersections , Walking Surface : Crosswalk - Traffic Stop Bars

Finding

Traffic stop bars are not at a minimum of 4 feet from crosswalk.

On-Site Finding Not Compliant

Recommendation

Traffic stop bars shall be at a minimum of 4 feet from crosswalk.

Recommendation See Recommendation

Costing Info (Estimated)

\$1,500

Code Reference

Progress

Record Number	352897	Resolution	None
Progress	Not_Started	Priority	Two
Actual Date		Projected Date	06/30/2019
Actual Cost	\$0.00	Contractor	
Comments	No Comments		
Assignment	Category_1	New Value	0
Designated Staff			

Paramount Boulevard - Florence Avenue To Firestone Boulevard

Intersections - Exterior : Intersections , Walking Surface

7th Street & Paramount Boulevard

West Crossing @ 33.948457575174, -118.133938461542

Intersections , Walking Surface : Crosswalk - Detectable Warnings

Finding

There are no detectable warnings provided for the crosswalk.

On-Site Finding Not Found

Recommendation

Provide compliant detectable warnings for the crosswalk.

Recommendation See Recommendation

Costing Info (Estimated)

\$240

Code Reference

Progress

Record Number	352898	Resolution	None
Progress	Not_Started	Priority	Two
Actual Date		Projected Date	06/30/2021
Actual Cost	\$0.00	Contractor	
Comments	No Comments		
Assignment	Category_1	New Value	0
Designated Staff			

Paramount Boulevard - Florence Avenue To Firestone Boulevard

Intersections - Exterior : Intersections , Walking Surface

Firestone Boulevard & Paramount Boulevard

East Crossing @ 33.942643450522, -118.137816935778

Intersections , Walking Surface : Crosswalk - Traffic Stop Bars

Finding

Traffic stop bars are not at a minimum of 4 feet from crosswalk.

On-Site Finding Not Compliant

Recommendation

Traffic stop bars shall be at a minimum of 4 feet from crosswalk.

Recommendation See Recommendation

Costing Info (Estimated)

\$1,500

Code Reference

Progress

Record Number	352982	Resolution	None
Progress	Not_Started	Priority	Two
Actual Date		Projected Date	06/30/2019
Actual Cost	\$0.00	Contractor	
Comments	No Comments		
Assignment	Category_1	New Value	0
Designated Staff			

Paramount Boulevard - Florence Avenue To Firestone Boulevard

Intersections - Exterior : Intersections , Walking Surface

Firestone Boulevard & Paramount Boulevard

North Crossing @ 33.942851502017, -118.137910813093

Intersections , Walking Surface : Crosswalk - Traffic Stop Bars

Finding

Traffic stop bars are not at a minimum of 4 feet from crosswalk.

On-Site Finding Not Compliant

Recommendation

Traffic stop bars shall be at a minimum of 4 feet from crosswalk.

Recommendation See Recommendation

Costing Info (Estimated)

\$1,500

Code Reference

Progress

Record Number	352981	Resolution	None
Progress	Not_Started	Priority	Two
Actual Date		Projected Date	06/30/2019
Actual Cost	\$0.00	Contractor	
Comments	No Comments		
Assignment	Category_1	New Value	0
Designated Staff			

Paramount Boulevard - Florence Avenue To Firestone Boulevard

Intersections - Exterior : Intersections , Pedestrian Signal Signage

Firestone Boulevard & Paramount Boulevard

Northeast Corner - Left @ 33.942791423027, -118.137748539448

Intersections , Pedestrian Signal Signage : Ambient Sound Level

Finding

Ambient sound level at the signal is not compliant.

On-Site Finding 0.00 decibels

Recommendation

Provide compliant pedestrian signal.

Recommendation 2.00 - 5.00 decibels

Costing Info (Estimated)

\$900

Code Reference MUTCD 4E.06,PROWAG 2.5.2.2 G,CA MUTCD 4E.08

Progress

Record Number	352999	Resolution	None
Progress	Not_Started	Priority	Two
Actual Date		Projected Date	06/30/2020
Actual Cost	\$0.00	Contractor	
Comments	No Comments		
Assignment	Category_1	New Value	0
Designated Staff			

Paramount Boulevard - Florence Avenue To Firestone Boulevard

Intersections - Exterior : Intersections , Pedestrian Signal Controls

Firestone Boulevard & Paramount Boulevard

Northeast Corner - Left @ 33.942791423027, -118.137748539448

Intersections , Pedestrian Signal Controls : Push Button - Distance from Crosswalk

Finding

Push button distance from crosswalk is not compliant.

On-Site Finding 189.00 inches

Recommendation

Provide a compliant push button.

Recommendation Up to 60.00 inches

Costing Info (Estimated)

\$900

Code Reference CA MUTCD 4E.08

Progress

Record Number	353000	Resolution	None
Progress	Not_Started	Priority	Two
Actual Date		Projected Date	06/30/2026
Actual Cost	\$0.00	Contractor	
Comments	No Comments		
Assignment	Category_1	New Value	0
Designated Staff			

Paramount Boulevard - Florence Avenue To Firestone Boulevard

Intersections - Exterior : Intersections , Pedestrian Signal Controls

Firestone Boulevard & Paramount Boulevard

Northeast Corner - Left @ 33.942791423027, -118.137748539448

Intersections , Pedestrian Signal Controls : Push Button Face

Finding

Push button face is not parallel to crosswalk.

On-Site Finding Not Parallel

Recommendation

Push button face must be parallel to crosswalk.

Recommendation See Recommendation

Costing Info (Estimated)

\$900

Code Reference CA MUTCD 4E.08

Progress

Record Number	353001	Resolution	None
Progress	Not_Started	Priority	Two
Actual Date		Projected Date	06/30/2026
Actual Cost	\$0.00	Contractor	
Comments	No Comments		
Assignment	Category_1	New Value	0
Designated Staff			

Paramount Boulevard - Florence Avenue To Firestone Boulevard

Intersections - Exterior : Intersections , Pedestrian Signal Controls

Firestone Boulevard & Paramount Boulevard

Northeast Corner - Left @ 33.942791423027, -118.137748539448

Intersections , Pedestrian Signal Controls : Push Button

Finding

Push button does not contrast in color.

On-Site Finding Not Contrasts

Recommendation

Push button must contrast in color.

Recommendation See Recommendation

Costing Info (Estimated)

\$900

Code Reference CA MUTCD 4E.08

Progress

Record Number	353002	Resolution	None
Progress	Not_Started	Priority	Two
Actual Date		Projected Date	06/30/2026
Actual Cost	\$0.00	Contractor	
Comments	No Comments		
Assignment	Category_1	New Value	0
Designated Staff			

Paramount Boulevard - Florence Avenue To Firestone Boulevard

Intersections - Exterior : Intersections , Pedestrian Signal Controls

Firestone Boulevard & Paramount Boulevard

Northeast Corner - Left @ 33.942791423027, -118.137748539448

Intersections , Pedestrian Signal Controls : Push Button Height

Finding

Push button height is not compliant.

On-Site Finding 40.00 inches

Recommendation

Provide a compliant push button.

Recommendation 41.00 - 48.00 inches

Costing Info (Estimated)

\$900

Code Reference ADA 308, 308.3,CA MUTCD 4E.09,CA MUTCD 4E.08

Progress

Record Number	353003	Resolution	None
Progress	Not_Started	Priority	Two
Actual Date		Projected Date	06/30/2026
Actual Cost	\$0.00	Contractor	
Comments	No Comments		
Assignment	Category_1	New Value	0
Designated Staff			

Paramount Boulevard - Florence Avenue To Firestone Boulevard

Intersections - Exterior : Intersections , Pedestrian Signal Signage

Firestone Boulevard & Paramount Boulevard

Northeast Corner - Left @ 33.942791423027, -118.137748539448

Intersections , Pedestrian Signal Signage : Tactile Arrow

Finding

No tactile arrow provided for the signal.

On-Site Finding Not Found

Recommendation

Provide a compliant tactile arrow at the signal.

Recommendation See Recommendation

Costing Info (Estimated)

\$900

Code Reference CA MUTCD 4E.08

Progress

Record Number	353004	Resolution	None
Progress	Not_Started	Priority	Two
Actual Date		Projected Date	06/30/2026
Actual Cost	\$0.00	Contractor	
Comments	No Comments		
Assignment	Category_1	New Value	0
Designated Staff			

Paramount Boulevard - Florence Avenue To Firestone Boulevard

Intersections - Exterior : Intersections , Pedestrian Signal Signage

Firestone Boulevard & Paramount Boulevard

Northeast Corner - Left @ 33.942791423027, -118.137748539448

Intersections , Pedestrian Signal Signage : Universal Tactile

Finding

Either universal tactile or universal symbol is not provided at the signal.

On-Site Finding Not Found

Recommendation

Universal tactile and universal symbol must be provided at the signal (3 braille dots forming an equilateral triangle).

Recommendation See Recommendation

Costing Info (Estimated)

\$900

Code Reference CA MUTCD,CA MUTCD 4E.08

Progress

Record Number	353005	Resolution	None
Progress	Not_Started	Priority	Two
Actual Date		Projected Date	06/30/2020
Actual Cost	\$0.00	Contractor	
Comments	No Comments		
Assignment	Category_1	New Value	0
Designated Staff			

Paramount Boulevard - Florence Avenue To Firestone Boulevard

Intersections - Exterior : Intersections , Pedestrian Signal Signage

Firestone Boulevard & Paramount Boulevard

Northeast Corner - Left @ 33.942791423027, -118.137748539448

Intersections , Pedestrian Signal Signage : Street Name Information

Finding

There is no street name information related signage at the signal.

On-Site Finding Not Found

Recommendation

Provide compliant signage that includes street name.

Recommendation See Recommendation

Costing Info (Estimated)

\$158

Code Reference CA MUTCD,CA MUTCD 4E.08

Progress

Record Number	353006	Resolution	None
Progress	Not_Started	Priority	Two
Actual Date		Projected Date	06/30/2021
Actual Cost	\$0.00	Contractor	
Comments	No Comments		
Assignment	Category_1	New Value	0
Designated Staff			

Paramount Boulevard - Florence Avenue To Firestone Boulevard

Intersections - Exterior : Intersections , Pedestrian Signal Signage

Firestone Boulevard & Paramount Boulevard

Northeast Corner - Left @ 33.942791423027, -118.137748539448

Intersections , Pedestrian Signal Signage : No Color Coded Bands

Finding

There are no color coded bands provided at the signal.

On-Site Finding Not Found

Recommendation

Provide 2" wide yellow band and 1" wide dark border bands above and below the yellow band.

Recommendation See Recommendation

Costing Info (Estimated)

\$158

Code Reference CA 11B-703.7.2.7,CA MUTCD 4E.08

Progress

Record Number	353007	Resolution	None
Progress	Not_Started	Priority	Two
Actual Date		Projected Date	06/30/2020
Actual Cost	\$0.00	Contractor	
Comments	No Comments		
Assignment	Category_1	New Value	0
Designated Staff			

Paramount Boulevard - Florence Avenue To Firestone Boulevard

Intersections - Exterior : Intersections , Pedestrian Signal Signage

Firestone Boulevard & Paramount Boulevard

Northeast Corner - Left @ 33.942791423027, -118.137748539448

Intersections , Pedestrian Signal Signage : Crosswalk Map

Finding

There is no crosswalk map provided at the signal.

On-Site Finding Not Found

Recommendation

Provide a crosswalk map.

Recommendation See Recommendation

Costing Info (Estimated)

\$158

Code Reference CA MUTCD 4E.08

Progress

Record Number	353008	Resolution	None
Progress	Not_Started	Priority	Two
Actual Date		Projected Date	06/30/2019
Actual Cost	\$0.00	Contractor	
Comments	No Comments		
Assignment	Category_1	New Value	0
Designated Staff			

Paramount Boulevard - Florence Avenue To Firestone Boulevard

Intersections - Exterior : Intersections , Pedestrian Signal Indicator

Firestone Boulevard & Paramount Boulevard

Northeast Corner - Left @ 33.942791423027, -118.137748539448

Intersections , Pedestrian Signal Indicator : Locator Tone

Finding

No locator tone provided for the pedestrian signal indicator.

On-Site Finding Not Found

Recommendation

Provide locator tone for the indicator.

Recommendation See Recommendation

Costing Info (Estimated)

\$900

Code Reference CA MUTCD,CA MUTCD 4E.08

Progress

Record Number	353009	Resolution	None
Progress	Not_Started	Priority	Two
Actual Date		Projected Date	06/30/2026
Actual Cost	\$0.00	Contractor	
Comments	No Comments		
Assignment	Category_1	New Value	0
Designated Staff			

Paramount Boulevard - Florence Avenue To Firestone Boulevard

Intersections - Exterior : Intersections , Pedestrian Signal Indicator

Firestone Boulevard & Paramount Boulevard

Northeast Corner - Left @ 33.942791423027, -118.137748539448

Intersections , Pedestrian Signal Indicator : Walk Interval Tone

Finding

No walk interval tone provided for the pedestrian signal indicator.

On-Site Finding Not Found

Recommendation

Provide compliant walk interval tone.

Recommendation See Recommendation

Costing Info (Estimated)

\$150

Code Reference CA MUTCD,CA MUTCD 4E.08

Progress

Record Number	353010	Resolution	None
Progress	Not_Started	Priority	Two
Actual Date		Projected Date	06/30/2026
Actual Cost	\$0.00	Contractor	
Comments	No Comments		
Assignment	Category_1	New Value	0
Designated Staff			

Paramount Boulevard - Florence Avenue To Firestone Boulevard

Intersections - Exterior : Intersections , Pedestrian Signal Indicator

Firestone Boulevard & Paramount Boulevard

Northeast Corner - Left @ 33.942791423027, -118.137748539448

Intersections , Pedestrian Signal Indicator : Vibro-tactile Indicator

Finding

There is no vibro-tactile indication at the signal.

On-Site Finding Not Found

Recommendation

Provide compliant vibro-tactile indicator at the signal.

Recommendation See Recommendation

Costing Info (Estimated)

\$900

Code Reference CA MUTCD,CA MUTCD 4E.08

Progress

Record Number	353011	Resolution	None
Progress	Not_Started	Priority	Two
Actual Date		Projected Date	06/30/2026
Actual Cost	\$0.00	Contractor	
Comments	No Comments		
Assignment	Category_1	New Value	0
Designated Staff			

Paramount Boulevard - Florence Avenue To Firestone Boulevard

Intersections - Exterior : Intersections , Pedestrian Signal Indicator

Firestone Boulevard & Paramount Boulevard

Northeast Corner - Left @ 33.942791423027, -118.137748539448

Intersections , Pedestrian Signal Indicator : Speech Walk Message

Finding

Speech walk message is not provided at the signal.

On-Site Finding Not Found

Recommendation

Provide compliant speech walk message for the signal.

Recommendation See Recommendation

Costing Info (Estimated)

\$900

Code Reference CA MUTCD,CA MUTCD 4E.08

Progress

Record Number	353012	Resolution	None
Progress	Not_Started	Priority	Two
Actual Date		Projected Date	06/30/2020
Actual Cost	\$0.00	Contractor	
Comments	No Comments		
Assignment	Category_1	New Value	0
Designated Staff			

Paramount Boulevard - Florence Avenue To Firestone Boulevard

Intersections - Exterior : Intersections , Pedestrian Signal Signage

Firestone Boulevard & Paramount Boulevard

Northeast Corner - Right @ 33.942738019446, -118.137737810612

Intersections , Pedestrian Signal Signage : Ambient Sound Level

Finding

Ambient sound level at the signal is not compliant.

On-Site Finding 0.00 decibels

Recommendation

Provide compliant pedestrian signal.

Recommendation 2.00 - 5.00 decibels

Costing Info (Estimated)

\$900

Code Reference MUTCD 4E.06,PROWAG 2.5.2.2 G,CA MUTCD 4E.08

Progress

Record Number	353027	Resolution	None
Progress	Not_Started	Priority	Two
Actual Date		Projected Date	06/30/2020
Actual Cost	\$0.00	Contractor	
Comments	No Comments		
Assignment	Category_1	New Value	0
Designated Staff			

Paramount Boulevard - Florence Avenue To Firestone Boulevard

Intersections - Exterior : Intersections , Pedestrian Signal Controls

Firestone Boulevard & Paramount Boulevard

Northeast Corner - Right @ 33.942738019446, -118.137737810612

Intersections , Pedestrian Signal Controls : Push Button - Distance from Crosswalk

Finding

Push button distance from crosswalk is not compliant.

On-Site Finding 179.00 inches

Recommendation

Provide a compliant push button.

Recommendation Up to 60.00 inches

Costing Info (Estimated)

\$900

Code Reference CA MUTCD 4E.08

Progress

Record Number	353028	Resolution	None
Progress	Not_Started	Priority	Two
Actual Date		Projected Date	06/30/2026
Actual Cost	\$0.00	Contractor	
Comments	No Comments		
Assignment	Category_1	New Value	0
Designated Staff			

Paramount Boulevard - Florence Avenue To Firestone Boulevard

Intersections - Exterior : Intersections , Pedestrian Signal Controls

Firestone Boulevard & Paramount Boulevard

Northeast Corner - Right @ 33.942738019446, -118.137737810612

Intersections , Pedestrian Signal Controls : Push Button Face

Finding

Push button face is not parallel to crosswalk.

On-Site Finding Not Parallel

Recommendation

Push button face must be parallel to crosswalk.

Recommendation See Recommendation

Costing Info (Estimated)

\$900

Code Reference CA MUTCD 4E.08

Progress

Record Number	353029	Resolution	None
Progress	Not_Started	Priority	Two
Actual Date		Projected Date	06/30/2026
Actual Cost	\$0.00	Contractor	
Comments	No Comments		
Assignment	Category_1	New Value	0
Designated Staff			

Paramount Boulevard - Florence Avenue To Firestone Boulevard

Intersections - Exterior : Intersections , Pedestrian Signal Controls

Firestone Boulevard & Paramount Boulevard

Northeast Corner - Right @ 33.942738019446, -118.137737810612

Intersections , Pedestrian Signal Controls : Push Button

Finding

Push button does not contrast in color.

On-Site Finding Not Contrasts

Recommendation

Push button must contrast in color.

Recommendation See Recommendation

Costing Info (Estimated)

\$900

Code Reference CA MUTCD 4E.08

Progress

Record Number	353030	Resolution	None
Progress	Not_Started	Priority	Two
Actual Date		Projected Date	06/30/2026
Actual Cost	\$0.00	Contractor	
Comments	No Comments		
Assignment	Category_1	New Value	0
Designated Staff			

Paramount Boulevard - Florence Avenue To Firestone Boulevard

Intersections - Exterior : Intersections , Pedestrian Signal Controls

Firestone Boulevard & Paramount Boulevard

Northeast Corner - Right @ 33.942738019446, -118.137737810612

Intersections , Pedestrian Signal Controls : Push Button Height

Finding

Push button height is not compliant.

On-Site Finding 40.00 inches

Recommendation

Provide a compliant push button.

Recommendation 41.00 - 48.00 inches

Costing Info (Estimated)

\$900

Code Reference ADA 308, 308.3,CA MUTCD 4E.09,CA MUTCD 4E.08

Progress

Record Number	353031	Resolution	None
Progress	Not_Started	Priority	Two
Actual Date		Projected Date	06/30/2026
Actual Cost	\$0.00	Contractor	
Comments	No Comments		
Assignment	Category_1	New Value	0
Designated Staff			

Paramount Boulevard - Florence Avenue To Firestone Boulevard

Intersections - Exterior : Intersections , Pedestrian Signal Signage

Firestone Boulevard & Paramount Boulevard

Northeast Corner - Right @ 33.942738019446, -118.137737810612

Intersections , Pedestrian Signal Signage : Tactile Arrow

Finding

No tactile arrow provided for the signal.

On-Site Finding Not Found

Recommendation

Provide a compliant tactile arrow at the signal.

Recommendation See Recommendation

Costing Info (Estimated)

\$900

Code Reference CA MUTCD 4E.08

Progress

Record Number	353032	Resolution	None
Progress	Not_Started	Priority	Two
Actual Date		Projected Date	06/30/2026
Actual Cost	\$0.00	Contractor	
Comments	No Comments		
Assignment	Category_1	New Value	0
Designated Staff			

Paramount Boulevard - Florence Avenue To Firestone Boulevard

Intersections - Exterior : Intersections , Pedestrian Signal Signage

Firestone Boulevard & Paramount Boulevard

Northeast Corner - Right @ 33.942738019446, -118.137737810612

Intersections , Pedestrian Signal Signage : Universal Tactile

Finding

Either universal tactile or universal symbol is not provided at the signal.

On-Site Finding Not Found

Recommendation

Universal tactile and universal symbol must be provided at the signal (3 braille dots forming an equilateral triangle).

Recommendation See Recommendation

Costing Info (Estimated)

\$900

Code Reference CA MUTCD,CA MUTCD 4E.08

Progress

Record Number	353033	Resolution	None
Progress	Not_Started	Priority	Two
Actual Date		Projected Date	06/30/2020
Actual Cost	\$0.00	Contractor	
Comments	No Comments		
Assignment	Category_1	New Value	0
Designated Staff			

Paramount Boulevard - Florence Avenue To Firestone Boulevard

Intersections - Exterior : Intersections , Pedestrian Signal Signage

Firestone Boulevard & Paramount Boulevard

Northeast Corner - Right @ 33.942738019446, -118.137737810612

Intersections , Pedestrian Signal Signage : Street Name Information

Finding

There is no street name information related signage at the signal.

On-Site Finding Not Found

Recommendation

Provide compliant signage that includes street name.

Recommendation See Recommendation

Costing Info (Estimated)

\$158

Code Reference CA MUTCD,CA MUTCD 4E.08

Progress

Record Number	353034	Resolution	None
Progress	Not_Started	Priority	Two
Actual Date		Projected Date	06/30/2021
Actual Cost	\$0.00	Contractor	
Comments	No Comments		
Assignment	Category_1	New Value	0
Designated Staff			

Paramount Boulevard - Florence Avenue To Firestone Boulevard

Intersections - Exterior : Intersections , Pedestrian Signal Signage

Firestone Boulevard & Paramount Boulevard

Northeast Corner - Right @ 33.942738019446, -118.137737810612

Intersections , Pedestrian Signal Signage : No Color Coded Bands

Finding

There are no color coded bands provided at the signal.

On-Site Finding Not Found

Recommendation

Provide 2" wide yellow band and 1" wide dark border bands above and below the yellow band.

Recommendation See Recommendation

Costing Info (Estimated)

\$158

Code Reference CA 11B-703.7.2.7,CA MUTCD 4E.08

Progress

Record Number	353035	Resolution	None
Progress	Not_Started	Priority	Two
Actual Date		Projected Date	06/30/2020
Actual Cost	\$0.00	Contractor	
Comments	No Comments		
Assignment	Category_1	New Value	0
Designated Staff			

Paramount Boulevard - Florence Avenue To Firestone Boulevard

Intersections - Exterior : Intersections , Pedestrian Signal Signage

Firestone Boulevard & Paramount Boulevard

Northeast Corner - Right @ 33.942738019446, -118.137737810612

Intersections , Pedestrian Signal Signage : Crosswalk Map

Finding

There is no crosswalk map provided at the signal.

On-Site Finding Not Found

Recommendation

Provide a crosswalk map.

Recommendation See Recommendation

Costing Info (Estimated)

\$158

Code Reference CA MUTCD 4E.08

Progress

Record Number	353036	Resolution	None
Progress	Not_Started	Priority	Two
Actual Date		Projected Date	06/30/2019
Actual Cost	\$0.00	Contractor	
Comments	No Comments		
Assignment	Category_1	New Value	0
Designated Staff			

Paramount Boulevard - Florence Avenue To Firestone Boulevard

Intersections - Exterior : Intersections , Pedestrian Signal Indicator

Firestone Boulevard & Paramount Boulevard

Northeast Corner - Right @ 33.942738019446, -118.137737810612

Intersections , Pedestrian Signal Indicator : Locator Tone

Finding

No locator tone provided for the pedestrian signal indicator.

On-Site Finding Not Found

Recommendation

Provide locator tone for the indicator.

Recommendation See Recommendation

Costing Info (Estimated)

\$900

Code Reference CA MUTCD,CA MUTCD 4E.08

Progress

Record Number	353037	Resolution	None
Progress	Not_Started	Priority	Two
Actual Date		Projected Date	06/30/2026
Actual Cost	\$0.00	Contractor	
Comments	No Comments		
Assignment	Category_1	New Value	0
Designated Staff			

Paramount Boulevard - Florence Avenue To Firestone Boulevard

Intersections - Exterior : Intersections , Pedestrian Signal Indicator

Firestone Boulevard & Paramount Boulevard

Northeast Corner - Right @ 33.942738019446, -118.137737810612

Intersections , Pedestrian Signal Indicator : Walk Interval Tone

Finding

No walk interval tone provided for the pedestrian signal indicator.

On-Site Finding Not Found

Recommendation

Provide compliant walk interval tone.

Recommendation See Recommendation

Costing Info (Estimated)

\$150

Code Reference CA MUTCD,CA MUTCD 4E.08

Progress

Record Number	353038	Resolution	None
Progress	Not_Started	Priority	Two
Actual Date		Projected Date	06/30/2026
Actual Cost	\$0.00	Contractor	
Comments	No Comments		
Assignment	Category_1	New Value	0
Designated Staff			

Paramount Boulevard - Florence Avenue To Firestone Boulevard

Intersections - Exterior : Intersections , Pedestrian Signal Indicator

Firestone Boulevard & Paramount Boulevard

Northeast Corner - Right @ 33.942738019446, -118.137737810612

Intersections , Pedestrian Signal Indicator : Vibro-tactile Indicator

Finding

There is no vibro-tactile indication at the signal.

On-Site Finding Not Found

Recommendation

Provide compliant vibro-tactile indicator at the signal.

Recommendation See Recommendation

Costing Info (Estimated)

\$900

Code Reference CA MUTCD,CA MUTCD 4E.08

Progress

Record Number	353039	Resolution	None
Progress	Not_Started	Priority	Two
Actual Date		Projected Date	06/30/2026
Actual Cost	\$0.00	Contractor	
Comments	No Comments		
Assignment	Category_1	New Value	0
Designated Staff			

Paramount Boulevard - Florence Avenue To Firestone Boulevard

Intersections - Exterior : Intersections , Pedestrian Signal Indicator

Firestone Boulevard & Paramount Boulevard

Northeast Corner - Right @ 33.942738019446, -118.137737810612

Intersections , Pedestrian Signal Indicator : Speech Walk Message

Finding

Speech walk message is not provided at the signal.

On-Site Finding Not Found

Recommendation

Provide compliant speech walk message for the signal.

Recommendation See Recommendation

Costing Info (Estimated)

\$900

Code Reference CA MUTCD,CA MUTCD 4E.08

Progress

Record Number	353040	Resolution	None
Progress	Not_Started	Priority	Two
Actual Date		Projected Date	06/30/2020
Actual Cost	\$0.00	Contractor	
Comments	No Comments		
Assignment	Category_1	New Value	0
Designated Staff			

Paramount Boulevard - Florence Avenue To Firestone Boulevard

Intersections - Exterior : Intersections , Walking Surface

Firestone Boulevard & Paramount Boulevard

South Crossing @ 33.942585596539, -118.138048946857

Intersections , Walking Surface : Crosswalk - Traffic Stop Bars

Finding

Traffic stop bars are not at a minimum of 4 feet from crosswalk.

On-Site Finding Not Compliant

Recommendation

Traffic stop bars shall be at a minimum of 4 feet from crosswalk.

Recommendation See Recommendation

Costing Info (Estimated)

\$1,500

Code Reference

Progress

Record Number	352983	Resolution	None
Progress	Not_Started	Priority	Two
Actual Date		Projected Date	06/30/2019
Actual Cost	\$0.00	Contractor	
Comments	No Comments		
Assignment	Category_1	New Value	0
Designated Staff			

Paramount Boulevard - Florence Avenue To Firestone Boulevard

Intersections - Exterior : Intersections , Pedestrian Signal Signage

Firestone Boulevard & Paramount Boulevard

Southeast Corner - Left @ 33.942516616740, -118.137873262167

Intersections , Pedestrian Signal Signage : Ambient Sound Level

Finding

Ambient sound level at the signal is not compliant.

On-Site Finding 0.00 decibels

Recommendation

Provide compliant pedestrian signal.

Recommendation 2.00 - 5.00 decibels

Costing Info (Estimated)

\$900

Code Reference MUTCD 4E.06,PROWAG 2.5.2.2 G,CA MUTCD 4E.08

Progress

Record Number	353080	Resolution	None
Progress	Not_Started	Priority	Two
Actual Date		Projected Date	06/30/2020
Actual Cost	\$0.00	Contractor	
Comments	No Comments		
Assignment	Category_1	New Value	0
Designated Staff			

Paramount Boulevard - Florence Avenue To Firestone Boulevard

Intersections - Exterior : Intersections , Pedestrian Signal Controls

Firestone Boulevard & Paramount Boulevard

Southeast Corner - Left @ 33.942516616740, -118.137873262167

Intersections , Pedestrian Signal Controls : Push Button - Distance from Crosswalk

Finding

Push button distance from crosswalk is not compliant.

On-Site Finding 165.00 inches

Recommendation

Provide a compliant push button.

Recommendation Up to 60.00 inches

Costing Info (Estimated)

\$900

Code Reference CA MUTCD 4E.08

Progress

Record Number	353081	Resolution	None
Progress	Not_Started	Priority	Two
Actual Date		Projected Date	06/30/2026
Actual Cost	\$0.00	Contractor	
Comments	No Comments		
Assignment	Category_1	New Value	0
Designated Staff			

Paramount Boulevard - Florence Avenue To Firestone Boulevard

Intersections - Exterior : Intersections , Pedestrian Signal Controls

Firestone Boulevard & Paramount Boulevard

Southeast Corner - Left @ 33.942516616740, -118.137873262167

Intersections , Pedestrian Signal Controls : Push Button Face

Finding

Push button face is not parallel to crosswalk.

On-Site Finding Not Parallel

Recommendation

Push button face must be parallel to crosswalk.

Recommendation See Recommendation

Costing Info (Estimated)

\$900

Code Reference CA MUTCD 4E.08

Progress

Record Number	353082	Resolution	None
Progress	Not_Started	Priority	Two
Actual Date		Projected Date	06/30/2026
Actual Cost	\$0.00	Contractor	
Comments	No Comments		
Assignment	Category_1	New Value	0
Designated Staff			

Paramount Boulevard - Florence Avenue To Firestone Boulevard

Intersections - Exterior : Intersections , Pedestrian Signal Controls

Firestone Boulevard & Paramount Boulevard

Southeast Corner - Left @ 33.942516616740, -118.137873262167

Intersections , Pedestrian Signal Controls : Push Button

Finding

Push button does not contrast in color.

On-Site Finding Not Contrasts

Recommendation

Push button must contrast in color.

Recommendation See Recommendation

Costing Info (Estimated)

\$900

Code Reference CA MUTCD 4E.08

Progress

Record Number	353083	Resolution	None
Progress	Not_Started	Priority	Two
Actual Date		Projected Date	06/30/2026
Actual Cost	\$0.00	Contractor	
Comments	No Comments		
Assignment	Category_1	New Value	0
Designated Staff			

Paramount Boulevard - Florence Avenue To Firestone Boulevard

Intersections - Exterior : Intersections , Pedestrian Signal Controls

Firestone Boulevard & Paramount Boulevard

Southeast Corner - Left @ 33.942516616740, -118.137873262167

Intersections , Pedestrian Signal Controls : Push Button Height

Finding

Push button height is not compliant.

On-Site Finding 40.00 inches

Recommendation

Provide a compliant push button.

Recommendation 41.00 - 48.00 inches

Costing Info (Estimated)

\$900

Code Reference ADA 308, 308.3,CA MUTCD 4E.09,CA MUTCD 4E.08

Progress

Record Number	353084	Resolution	None
Progress	Not_Started	Priority	Two
Actual Date		Projected Date	06/30/2026
Actual Cost	\$0.00	Contractor	
Comments	No Comments		
Assignment	Category_1	New Value	0
Designated Staff			

Paramount Boulevard - Florence Avenue To Firestone Boulevard

Intersections - Exterior : Intersections , Pedestrian Signal Signage

Firestone Boulevard & Paramount Boulevard

Southeast Corner - Left @ 33.942516616740, -118.137873262167

Intersections , Pedestrian Signal Signage : Tactile Arrow

Finding

No tactile arrow provided for the signal.

On-Site Finding Not Found

Recommendation

Provide a compliant tactile arrow at the signal.

Recommendation See Recommendation

Costing Info (Estimated)

\$900

Code Reference CA MUTCD 4E.08

Progress

Record Number	353085	Resolution	None
Progress	Not_Started	Priority	Two
Actual Date		Projected Date	06/30/2026
Actual Cost	\$0.00	Contractor	
Comments	No Comments		
Assignment	Category_1	New Value	0
Designated Staff			

Paramount Boulevard - Florence Avenue To Firestone Boulevard

Intersections - Exterior : Intersections , Pedestrian Signal Signage

Firestone Boulevard & Paramount Boulevard

Southeast Corner - Left @ 33.942516616740, -118.137873262167

Intersections , Pedestrian Signal Signage : Universal Tactile

Finding

Either universal tactile or universal symbol is not provided at the signal.

On-Site Finding Not Found

Recommendation

Universal tactile and universal symbol must be provided at the signal (3 braille dots forming an equilateral triangle).

Recommendation See Recommendation

Costing Info (Estimated)

\$900

Code Reference CA MUTCD,CA MUTCD 4E.08

Progress

Record Number	353086	Resolution	None
Progress	Not_Started	Priority	Two
Actual Date		Projected Date	06/30/2020
Actual Cost	\$0.00	Contractor	
Comments	No Comments		
Assignment	Category_1	New Value	0
Designated Staff			

Paramount Boulevard - Florence Avenue To Firestone Boulevard

Intersections - Exterior : Intersections , Pedestrian Signal Signage

Firestone Boulevard & Paramount Boulevard

Southeast Corner - Left @ 33.942516616740, -118.137873262167

Intersections , Pedestrian Signal Signage : Street Name Information

Finding

There is no street name information related signage at the signal.

On-Site Finding Not Found

Recommendation

Provide compliant signage that includes street name.

Recommendation See Recommendation

Costing Info (Estimated)

\$158

Code Reference CA MUTCD,CA MUTCD 4E.08

Progress

Record Number	353087	Resolution	None
Progress	Not_Started	Priority	Two
Actual Date		Projected Date	06/30/2021
Actual Cost	\$0.00	Contractor	
Comments	No Comments		
Assignment	Category_1	New Value	0
Designated Staff			

Paramount Boulevard - Florence Avenue To Firestone Boulevard

Intersections - Exterior : Intersections , Pedestrian Signal Signage

Firestone Boulevard & Paramount Boulevard

Southeast Corner - Left @ 33.942516616740, -118.137873262167

Intersections , Pedestrian Signal Signage : No Color Coded Bands

Finding

There are no color coded bands provided at the signal.

On-Site Finding Not Found

Recommendation

Provide 2" wide yellow band and 1" wide dark border bands above and below the yellow band.

Recommendation See Recommendation

Costing Info (Estimated)

\$158

Code Reference CA 11B-703.7.2.7,CA MUTCD 4E.08

Progress

Record Number	353088	Resolution	None
Progress	Not_Started	Priority	Two
Actual Date		Projected Date	06/30/2020
Actual Cost	\$0.00	Contractor	
Comments	No Comments		
Assignment	Category_1	New Value	0
Designated Staff			

Paramount Boulevard - Florence Avenue To Firestone Boulevard

Intersections - Exterior : Intersections , Pedestrian Signal Signage

Firestone Boulevard & Paramount Boulevard

Southeast Corner - Left @ 33.942516616740, -118.137873262167

Intersections , Pedestrian Signal Signage : Crosswalk Map

Finding

There is no crosswalk map provided at the signal.

On-Site Finding Not Found

Recommendation

Provide a crosswalk map.

Recommendation See Recommendation

Costing Info (Estimated)

\$158

Code Reference CA MUTCD 4E.08

Progress

Record Number	353089	Resolution	None
Progress	Not_Started	Priority	Two
Actual Date		Projected Date	06/30/2019
Actual Cost	\$0.00	Contractor	
Comments	No Comments		
Assignment	Category_1	New Value	0
Designated Staff			

Paramount Boulevard - Florence Avenue To Firestone Boulevard

Intersections - Exterior : Intersections , Pedestrian Signal Indicator

Firestone Boulevard & Paramount Boulevard

Southeast Corner - Left @ 33.942516616740, -118.137873262167

Intersections , Pedestrian Signal Indicator : Locator Tone

Finding

No locator tone provided for the pedestrian signal indicator.

On-Site Finding Not Found

Recommendation

Provide locator tone for the indicator.

Recommendation See Recommendation

Costing Info (Estimated)

\$900

Code Reference CA MUTCD,CA MUTCD 4E.08

Progress

Record Number	353090	Resolution	None
Progress	Not_Started	Priority	Two
Actual Date		Projected Date	06/30/2026
Actual Cost	\$0.00	Contractor	
Comments	No Comments		
Assignment	Category_1	New Value	0
Designated Staff			

Paramount Boulevard - Florence Avenue To Firestone Boulevard

Intersections - Exterior : Intersections , Pedestrian Signal Indicator

Firestone Boulevard & Paramount Boulevard

Southeast Corner - Left @ 33.942516616740, -118.137873262167

Intersections , Pedestrian Signal Indicator : Walk Interval Tone

Finding

No walk interval tone provided for the pedestrian signal indicator.

On-Site Finding Not Found

Recommendation

Provide compliant walk interval tone.

Recommendation See Recommendation

Costing Info (Estimated)

\$150

Code Reference CA MUTCD,CA MUTCD 4E.08

Progress

Record Number	353091	Resolution	None
Progress	Not_Started	Priority	Two
Actual Date		Projected Date	06/30/2026
Actual Cost	\$0.00	Contractor	
Comments	No Comments		
Assignment	Category_1	New Value	0
Designated Staff			

Paramount Boulevard - Florence Avenue To Firestone Boulevard

Intersections - Exterior : Intersections , Pedestrian Signal Indicator

Firestone Boulevard & Paramount Boulevard

Southeast Corner - Left @ 33.942516616740, -118.137873262167

Intersections , Pedestrian Signal Indicator : Vibro-tactile Indicator

Finding

There is no vibro-tactile indication at the signal.

On-Site Finding Not Found

Recommendation

Provide compliant vibro-tactile indicator at the signal.

Recommendation See Recommendation

Costing Info (Estimated)

\$900

Code Reference CA MUTCD,CA MUTCD 4E.08

Progress

Record Number	353092	Resolution	None
Progress	Not_Started	Priority	Two
Actual Date		Projected Date	06/30/2026
Actual Cost	\$0.00	Contractor	
Comments	No Comments		
Assignment	Category_1	New Value	0
Designated Staff			

Paramount Boulevard - Florence Avenue To Firestone Boulevard

Intersections - Exterior : Intersections , Pedestrian Signal Indicator

Firestone Boulevard & Paramount Boulevard

Southeast Corner - Left @ 33.942516616740, -118.137873262167

Intersections , Pedestrian Signal Indicator : Speech Walk Message

Finding

Speech walk message is not provided at the signal.

On-Site Finding Not Found

Recommendation

Provide compliant speech walk message for the signal.

Recommendation See Recommendation

Costing Info (Estimated)

\$900

Code Reference CA MUTCD,CA MUTCD 4E.08

Progress

Record Number	353093	Resolution	None
Progress	Not_Started	Priority	Two
Actual Date		Projected Date	06/30/2020
Actual Cost	\$0.00	Contractor	
Comments	No Comments		
Assignment	Category_1	New Value	0
Designated Staff			

Paramount Boulevard - Florence Avenue To Firestone Boulevard

Intersections - Exterior : Intersections , Pedestrian Signal Signage

Firestone Boulevard & Paramount Boulevard

Southeast Corner - Right @ 33.942503265805, -118.137953728437

Intersections , Pedestrian Signal Signage : Ambient Sound Level

Finding

Ambient sound level at the signal is not compliant.

On-Site Finding 0.00 decibels

Recommendation

Provide compliant pedestrian signal.

Recommendation 2.00 - 5.00 decibels

Costing Info (Estimated)

\$900

Code Reference MUTCD 4E.06,PROWAG 2.5.2.2 G,CA MUTCD 4E.08

Progress

Record Number	353041	Resolution	None
Progress	Not_Started	Priority	Two
Actual Date		Projected Date	06/30/2020
Actual Cost	\$0.00	Contractor	
Comments	No Comments		
Assignment	Category_1	New Value	0
Designated Staff			

Paramount Boulevard - Florence Avenue To Firestone Boulevard

Intersections - Exterior : Intersections , Pedestrian Signal Controls

Firestone Boulevard & Paramount Boulevard

Southeast Corner - Right @ 33.942503265805, -118.137953728437

Intersections , Pedestrian Signal Controls : Push Button - Distance from Crosswalk

Finding

Push button distance from crosswalk is not compliant.

On-Site Finding 144.00 inches

Recommendation

Provide a compliant push button.

Recommendation Up to 60.00 inches

Costing Info (Estimated)

\$900

Code Reference CA MUTCD 4E.08

Progress

Record Number	353042	Resolution	None
Progress	Not_Started	Priority	Two
Actual Date		Projected Date	06/30/2026
Actual Cost	\$0.00	Contractor	
Comments	No Comments		
Assignment	Category_1	New Value	0
Designated Staff			

Paramount Boulevard - Florence Avenue To Firestone Boulevard

Intersections - Exterior : Intersections , Pedestrian Signal Controls

Firestone Boulevard & Paramount Boulevard

Southeast Corner - Right @ 33.942503265805, -118.137953728437

Intersections , Pedestrian Signal Controls : Push Button

Finding

Push button does not contrast in color.

On-Site Finding Not Contrasts

Recommendation

Push button must contrast in color.

Recommendation See Recommendation

Costing Info (Estimated)

\$900

Code Reference CA MUTCD 4E.08

Progress

Record Number	353043	Resolution	None
Progress	Not_Started	Priority	Two
Actual Date		Projected Date	06/30/2026
Actual Cost	\$0.00	Contractor	
Comments	No Comments		
Assignment	Category_1	New Value	0
Designated Staff			

Paramount Boulevard - Florence Avenue To Firestone Boulevard

Intersections - Exterior : Intersections , Pedestrian Signal Controls

Firestone Boulevard & Paramount Boulevard

Southeast Corner - Right @ 33.942503265805, -118.137953728437

Intersections , Pedestrian Signal Controls : Push Button Height

Finding

Push button height is not compliant.

On-Site Finding 40.00 inches

Recommendation

Provide a compliant push button.

Recommendation 41.00 - 48.00 inches

Costing Info (Estimated)

\$900

Code Reference ADA 308, 308.3,CA MUTCD 4E.09,CA MUTCD 4E.08

Progress

Record Number	353044	Resolution	None
Progress	Not_Started	Priority	Two
Actual Date		Projected Date	06/30/2026
Actual Cost	\$0.00	Contractor	
Comments	No Comments		
Assignment	Category_1	New Value	0
Designated Staff			

Paramount Boulevard - Florence Avenue To Firestone Boulevard

Intersections - Exterior : Intersections , Pedestrian Signal Signage

Firestone Boulevard & Paramount Boulevard

Southeast Corner - Right @ 33.942503265805, -118.137953728437

Intersections , Pedestrian Signal Signage : Tactile Arrow

Finding

No tactile arrow provided for the signal.

On-Site Finding Not Found

Recommendation

Provide a compliant tactile arrow at the signal.

Recommendation See Recommendation

Costing Info (Estimated)

\$900

Code Reference CA MUTCD 4E.08

Progress

Record Number	353045	Resolution	None
Progress	Not_Started	Priority	Two
Actual Date		Projected Date	06/30/2026
Actual Cost	\$0.00	Contractor	
Comments	No Comments		
Assignment	Category_1	New Value	0
Designated Staff			

Paramount Boulevard - Florence Avenue To Firestone Boulevard

Intersections - Exterior : Intersections , Pedestrian Signal Signage

Firestone Boulevard & Paramount Boulevard

Southeast Corner - Right @ 33.942503265805, -118.137953728437

Intersections , Pedestrian Signal Signage : Universal Tactile

Finding

Either universal tactile or universal symbol is not provided at the signal.

On-Site Finding Not Found

Recommendation

Universal tactile and universal symbol must be provided at the signal (3 braille dots forming an equilateral triangle).

Recommendation See Recommendation

Costing Info (Estimated)

\$900

Code Reference CA MUTCD,CA MUTCD 4E.08

Progress

Record Number	353046	Resolution	None
Progress	Not_Started	Priority	Two
Actual Date		Projected Date	06/30/2020
Actual Cost	\$0.00	Contractor	
Comments	No Comments		
Assignment	Category_1	New Value	0
Designated Staff			

Paramount Boulevard - Florence Avenue To Firestone Boulevard

Intersections - Exterior : Intersections , Pedestrian Signal Signage

Firestone Boulevard & Paramount Boulevard

Southeast Corner - Right @ 33.942503265805, -118.137953728437

Intersections , Pedestrian Signal Signage : Street Name Information

Finding

There is no street name information related signage at the signal.

On-Site Finding Not Found

Recommendation

Provide compliant signage that includes street name.

Recommendation See Recommendation

Costing Info (Estimated)

\$158

Code Reference CA MUTCD,CA MUTCD 4E.08

Progress

Record Number	353047	Resolution	None
Progress	Not_Started	Priority	Two
Actual Date		Projected Date	06/30/2021
Actual Cost	\$0.00	Contractor	
Comments	No Comments		
Assignment	Category_1	New Value	0
Designated Staff			

Paramount Boulevard - Florence Avenue To Firestone Boulevard

Intersections - Exterior : Intersections , Pedestrian Signal Signage

Firestone Boulevard & Paramount Boulevard

Southeast Corner - Right @ 33.942503265805, -118.137953728437

Intersections , Pedestrian Signal Signage : No Color Coded Bands

Finding

There are no color coded bands provided at the signal.

On-Site Finding Not Found

Recommendation

Provide 2" wide yellow band and 1" wide dark border bands above and below the yellow band.

Recommendation See Recommendation

Costing Info (Estimated)

\$158

Code Reference CA 11B-703.7.2.7,CA MUTCD 4E.08

Progress

Record Number	353048	Resolution	None
Progress	Not_Started	Priority	Two
Actual Date		Projected Date	06/30/2020
Actual Cost	\$0.00	Contractor	
Comments	No Comments		
Assignment	Category_1	New Value	0
Designated Staff			

Paramount Boulevard - Florence Avenue To Firestone Boulevard

Intersections - Exterior : Intersections , Pedestrian Signal Signage

Firestone Boulevard & Paramount Boulevard

Southeast Corner - Right @ 33.942503265805, -118.137953728437

Intersections , Pedestrian Signal Signage : Crosswalk Map

Finding

There is no crosswalk map provided at the signal.

On-Site Finding Not Found

Recommendation

Provide a crosswalk map.

Recommendation See Recommendation

Costing Info (Estimated)

\$158

Code Reference CA MUTCD 4E.08

Progress

Record Number	353049	Resolution	None
Progress	Not_Started	Priority	Two
Actual Date		Projected Date	06/30/2019
Actual Cost	\$0.00	Contractor	
Comments	No Comments		
Assignment	Category_1	New Value	0
Designated Staff			

Paramount Boulevard - Florence Avenue To Firestone Boulevard

Intersections - Exterior : Intersections , Pedestrian Signal Indicator

Firestone Boulevard & Paramount Boulevard

Southeast Corner - Right @ 33.942503265805, -118.137953728437

Intersections , Pedestrian Signal Indicator : Locator Tone

Finding

No locator tone provided for the pedestrian signal indicator.

On-Site Finding Not Found

Recommendation

Provide locator tone for the indicator.

Recommendation See Recommendation

Costing Info (Estimated)

\$900

Code Reference CA MUTCD,CA MUTCD 4E.08

Progress

Record Number	353050	Resolution	None
Progress	Not_Started	Priority	Two
Actual Date		Projected Date	06/30/2026
Actual Cost	\$0.00	Contractor	
Comments	No Comments		
Assignment	Category_1	New Value	0
Designated Staff			

Paramount Boulevard - Florence Avenue To Firestone Boulevard

Intersections - Exterior : Intersections , Pedestrian Signal Indicator

Firestone Boulevard & Paramount Boulevard

Southeast Corner - Right @ 33.942503265805, -118.137953728437

Intersections , Pedestrian Signal Indicator : Walk Interval Tone

Finding

No walk interval tone provided for the pedestrian signal indicator.

On-Site Finding Not Found

Recommendation

Provide compliant walk interval tone.

Recommendation See Recommendation

Costing Info (Estimated)

\$150

Code Reference CA MUTCD,CA MUTCD 4E.08

Progress

Record Number	353051	Resolution	None
Progress	Not_Started	Priority	Two
Actual Date		Projected Date	06/30/2026
Actual Cost	\$0.00	Contractor	
Comments	No Comments		
Assignment	Category_1	New Value	0
Designated Staff			

Paramount Boulevard - Florence Avenue To Firestone Boulevard

Intersections - Exterior : Intersections , Pedestrian Signal Indicator

Firestone Boulevard & Paramount Boulevard

Southeast Corner - Right @ 33.942503265805, -118.137953728437

Intersections , Pedestrian Signal Indicator : Vibro-tactile Indicator

Finding

There is no vibro-tactile indication at the signal.

On-Site Finding Not Found

Recommendation

Provide compliant vibro-tactile indicator at the signal.

Recommendation See Recommendation

Costing Info (Estimated)

\$900

Code Reference CA MUTCD,CA MUTCD 4E.08

Progress

Record Number	353052	Resolution	None
Progress	Not_Started	Priority	Two
Actual Date		Projected Date	06/30/2026
Actual Cost	\$0.00	Contractor	
Comments	No Comments		
Assignment	Category_1	New Value	0
Designated Staff			

Paramount Boulevard - Florence Avenue To Firestone Boulevard

Intersections - Exterior : Intersections , Pedestrian Signal Indicator

Firestone Boulevard & Paramount Boulevard

Southeast Corner - Right @ 33.942503265805, -118.137953728437

Intersections , Pedestrian Signal Indicator : Speech Walk Message

Finding

Speech walk message is not provided at the signal.

On-Site Finding Not Found

Recommendation

Provide compliant speech walk message for the signal.

Recommendation See Recommendation

Costing Info (Estimated)

\$900

Code Reference CA MUTCD,CA MUTCD 4E.08

Progress

Record Number	353053	Resolution	None
Progress	Not_Started	Priority	Two
Actual Date		Projected Date	06/30/2020
Actual Cost	\$0.00	Contractor	
Comments	No Comments		
Assignment	Category_1	New Value	0
Designated Staff			

Paramount Boulevard - Florence Avenue To Firestone Boulevard

Intersections - Exterior : Intersections , Pedestrian Signal Signage

Firestone Boulevard & Paramount Boulevard

Southwest Corner - Left @ 33.942650125978, -118.138188421726

Intersections , Pedestrian Signal Signage : Ambient Sound Level

Finding

Ambient sound level at the signal is not compliant.

On-Site Finding 0.00 decibels

Recommendation

Provide compliant pedestrian signal.

Recommendation 2.00 - 5.00 decibels

Costing Info (Estimated)

\$900

Code Reference MUTCD 4E.06,PROWAG 2.5.2.2 G,CA MUTCD 4E.08

Progress

Record Number	353067	Resolution	None
Progress	Not_Started	Priority	Two
Actual Date		Projected Date	06/30/2020
Actual Cost	\$0.00	Contractor	
Comments	No Comments		
Assignment	Category_1	New Value	0
Designated Staff			

Paramount Boulevard - Florence Avenue To Firestone Boulevard

Intersections - Exterior : Intersections , Pedestrian Signal Controls

Firestone Boulevard & Paramount Boulevard

Southwest Corner - Left @ 33.942650125978, -118.138188421726

Intersections , Pedestrian Signal Controls : Push Button - Distance from Crosswalk

Finding

Push button distance from crosswalk is not compliant.

On-Site Finding 149.00 inches

Recommendation

Provide a compliant push button.

Recommendation Up to 60.00 inches

Costing Info (Estimated)

\$900

Code Reference CA MUTCD 4E.08

Progress

Record Number	353068	Resolution	None
Progress	Not_Started	Priority	Two
Actual Date		Projected Date	06/30/2026
Actual Cost	\$0.00	Contractor	
Comments	No Comments		
Assignment	Category_1	New Value	0
Designated Staff			

Paramount Boulevard - Florence Avenue To Firestone Boulevard

Intersections - Exterior : Intersections , Pedestrian Signal Controls

Firestone Boulevard & Paramount Boulevard

Southwest Corner - Left @ 33.942650125978, -118.138188421726

Intersections , Pedestrian Signal Controls : Push Button

Finding

Push button does not contrast in color.

On-Site Finding Not Contrasts

Recommendation

Push button must contrast in color.

Recommendation See Recommendation

Costing Info (Estimated)

\$900

Code Reference CA MUTCD 4E.08

Progress

Record Number	353069	Resolution	None
Progress	Not_Started	Priority	Two
Actual Date		Projected Date	06/30/2026
Actual Cost	\$0.00	Contractor	
Comments	No Comments		
Assignment	Category_1	New Value	0
Designated Staff			

Paramount Boulevard - Florence Avenue To Firestone Boulevard

Intersections - Exterior : Intersections , Pedestrian Signal Controls

Firestone Boulevard & Paramount Boulevard

Southwest Corner - Left @ 33.942650125978, -118.138188421726

Intersections , Pedestrian Signal Controls : Push Button Height

Finding

Push button height is not compliant.

On-Site Finding 40.00 inches

Recommendation

Provide a compliant push button.

Recommendation 41.00 - 48.00 inches

Costing Info (Estimated)

\$900

Code Reference ADA 308, 308.3,CA MUTCD 4E.09,CA MUTCD 4E.08

Progress

Record Number	353070	Resolution	None
Progress	Not_Started	Priority	Two
Actual Date		Projected Date	06/30/2026
Actual Cost	\$0.00	Contractor	
Comments	No Comments		
Assignment	Category_1	New Value	0
Designated Staff			

Paramount Boulevard - Florence Avenue To Firestone Boulevard

Intersections - Exterior : Intersections , Pedestrian Signal Signage

Firestone Boulevard & Paramount Boulevard

Southwest Corner - Left @ 33.942650125978, -118.138188421726

Intersections , Pedestrian Signal Signage : Tactile Arrow

Finding

No tactile arrow provided for the signal.

On-Site Finding Not Found

Recommendation

Provide a compliant tactile arrow at the signal.

Recommendation See Recommendation

Costing Info (Estimated)

\$900

Code Reference CA MUTCD 4E.08

Progress

Record Number	353071	Resolution	None
Progress	Not_Started	Priority	Two
Actual Date		Projected Date	06/30/2026
Actual Cost	\$0.00	Contractor	
Comments	No Comments		
Assignment	Category_1	New Value	0
Designated Staff			

Paramount Boulevard - Florence Avenue To Firestone Boulevard

Intersections - Exterior : Intersections , Pedestrian Signal Signage

Firestone Boulevard & Paramount Boulevard

Southwest Corner - Left @ 33.942650125978, -118.138188421726

Intersections , Pedestrian Signal Signage : Universal Tactile

Finding

Either universal tactile or universal symbol is not provided at the signal.

On-Site Finding Not Found

Recommendation

Universal tactile and universal symbol must be provided at the signal (3 braille dots forming an equilateral triangle).

Recommendation See Recommendation

Costing Info (Estimated)

\$900

Code Reference CA MUTCD,CA MUTCD 4E.08

Progress

Record Number	353072	Resolution	None
Progress	Not_Started	Priority	Two
Actual Date		Projected Date	06/30/2020
Actual Cost	\$0.00	Contractor	
Comments	No Comments		
Assignment	Category_1	New Value	0
Designated Staff			

Paramount Boulevard - Florence Avenue To Firestone Boulevard

Intersections - Exterior : Intersections , Pedestrian Signal Signage

Firestone Boulevard & Paramount Boulevard

Southwest Corner - Left @ 33.942650125978, -118.138188421726

Intersections , Pedestrian Signal Signage : Street Name Information

Finding

There is no street name information related signage at the signal.

On-Site Finding Not Found

Recommendation

Provide compliant signage that includes street name.

Recommendation See Recommendation

Costing Info (Estimated)

\$158

Code Reference CA MUTCD,CA MUTCD 4E.08

Progress

Record Number	353073	Resolution	None
Progress	Not_Started	Priority	Two
Actual Date		Projected Date	06/30/2021
Actual Cost	\$0.00	Contractor	
Comments	No Comments		
Assignment	Category_1	New Value	0
Designated Staff			

Paramount Boulevard - Florence Avenue To Firestone Boulevard

Intersections - Exterior : Intersections , Pedestrian Signal Signage

Firestone Boulevard & Paramount Boulevard

Southwest Corner - Left @ 33.942650125978, -118.138188421726

Intersections , Pedestrian Signal Signage : No Color Coded Bands

Finding

There are no color coded bands provided at the signal.

On-Site Finding Not Found

Recommendation

Provide 2" wide yellow band and 1" wide dark border bands above and below the yellow band.

Recommendation See Recommendation

Costing Info (Estimated)

\$158

Code Reference CA 11B-703.7.2.7,CA MUTCD 4E.08

Progress

Record Number	353074	Resolution	None
Progress	Not_Started	Priority	Two
Actual Date		Projected Date	06/30/2020
Actual Cost	\$0.00	Contractor	
Comments	No Comments		
Assignment	Category_1	New Value	0
Designated Staff			

Paramount Boulevard - Florence Avenue To Firestone Boulevard

Intersections - Exterior : Intersections , Pedestrian Signal Signage

Firestone Boulevard & Paramount Boulevard

Southwest Corner - Left @ 33.942650125978, -118.138188421726

Intersections , Pedestrian Signal Signage : Crosswalk Map

Finding

There is no crosswalk map provided at the signal.

On-Site Finding Not Found

Recommendation

Provide a crosswalk map.

Recommendation See Recommendation

Costing Info (Estimated)

\$158

Code Reference CA MUTCD 4E.08

Progress

Record Number	353075	Resolution	None
Progress	Not_Started	Priority	Two
Actual Date		Projected Date	06/30/2019
Actual Cost	\$0.00	Contractor	
Comments	No Comments		
Assignment	Category_1	New Value	0
Designated Staff			

Paramount Boulevard - Florence Avenue To Firestone Boulevard

Intersections - Exterior : Intersections , Pedestrian Signal Indicator

Firestone Boulevard & Paramount Boulevard

Southwest Corner - Left @ 33.942650125978, -118.138188421726

Intersections , Pedestrian Signal Indicator : Locator Tone

Finding

No locator tone provided for the pedestrian signal indicator.

On-Site Finding Not Found

Recommendation

Provide locator tone for the indicator.

Recommendation See Recommendation

Costing Info (Estimated)

\$900

Code Reference CA MUTCD,CA MUTCD 4E.08

Progress

Record Number	353076	Resolution	None
Progress	Not_Started	Priority	Two
Actual Date		Projected Date	06/30/2026
Actual Cost	\$0.00	Contractor	
Comments	No Comments		
Assignment	Category_1	New Value	0
Designated Staff			

Paramount Boulevard - Florence Avenue To Firestone Boulevard

Intersections - Exterior : Intersections , Pedestrian Signal Indicator

Firestone Boulevard & Paramount Boulevard

Southwest Corner - Left @ 33.942650125978, -118.138188421726

Intersections , Pedestrian Signal Indicator : Walk Interval Tone

Finding

No walk interval tone provided for the pedestrian signal indicator.

On-Site Finding Not Found

Recommendation

Provide compliant walk interval tone.

Recommendation See Recommendation

Costing Info (Estimated)

\$150

Code Reference CA MUTCD,CA MUTCD 4E.08

Progress

Record Number	353077	Resolution	None
Progress	Not_Started	Priority	Two
Actual Date		Projected Date	06/30/2026
Actual Cost	\$0.00	Contractor	
Comments	No Comments		
Assignment	Category_1	New Value	0
Designated Staff			

Paramount Boulevard - Florence Avenue To Firestone Boulevard

Intersections - Exterior : Intersections , Pedestrian Signal Indicator

Firestone Boulevard & Paramount Boulevard

Southwest Corner - Left @ 33.942650125978, -118.138188421726

Intersections , Pedestrian Signal Indicator : Vibro-tactile Indicator

Finding

There is no vibro-tactile indication at the signal.

On-Site Finding Not Found

Recommendation

Provide compliant vibro-tactile indicator at the signal.

Recommendation See Recommendation

Costing Info (Estimated)

\$900

Code Reference CA MUTCD,CA MUTCD 4E.08

Progress

Record Number	353078	Resolution	None
Progress	Not_Started	Priority	Two
Actual Date		Projected Date	06/30/2026
Actual Cost	\$0.00	Contractor	
Comments	No Comments		
Assignment	Category_1	New Value	0
Designated Staff			

Paramount Boulevard - Florence Avenue To Firestone Boulevard

Intersections - Exterior : Intersections , Pedestrian Signal Indicator

Firestone Boulevard & Paramount Boulevard

Southwest Corner - Left @ 33.942650125978, -118.138188421726

Intersections , Pedestrian Signal Indicator : Speech Walk Message

Finding

Speech walk message is not provided at the signal.

On-Site Finding Not Found

Recommendation

Provide compliant speech walk message for the signal.

Recommendation See Recommendation

Costing Info (Estimated)

\$900

Code Reference CA MUTCD,CA MUTCD 4E.08

Progress

Record Number	353079	Resolution	None
Progress	Not_Started	Priority	Two
Actual Date		Projected Date	06/30/2020
Actual Cost	\$0.00	Contractor	
Comments	No Comments		
Assignment	Category_1	New Value	0
Designated Staff			

Paramount Boulevard - Florence Avenue To Firestone Boulevard

Intersections - Exterior : Intersections , Pedestrian Signal Signage

Firestone Boulevard & Paramount Boulevard

Southwest Corner - Left @ 33.942908243245, -118.138077110052

Intersections , Pedestrian Signal Signage : Ambient Sound Level

Finding

Ambient sound level at the signal is not compliant.

On-Site Finding 0.00 decibels

Recommendation

Provide compliant pedestrian signal.

Recommendation 2.00 - 5.00 decibels

Costing Info (Estimated)

\$900

Code Reference MUTCD 4E.06,PROWAG 2.5.2.2 G,CA MUTCD 4E.08

Progress

Record Number	353013	Resolution	None
Progress	Not_Started	Priority	Two
Actual Date		Projected Date	06/30/2020
Actual Cost	\$0.00	Contractor	
Comments	No Comments		
Assignment	Category_1	New Value	0
Designated Staff			

Paramount Boulevard - Florence Avenue To Firestone Boulevard

Intersections - Exterior : Intersections , Pedestrian Signal Controls

Firestone Boulevard & Paramount Boulevard

Southwest Corner - Left @ 33.942908243245, -118.138077110052

Intersections , Pedestrian Signal Controls : Push Button - Distance from Crosswalk

Finding

Push button distance from crosswalk is not compliant.

On-Site Finding 190.00 inches

Recommendation

Provide a compliant push button.

Recommendation Up to 60.00 inches

Costing Info (Estimated)

\$900

Code Reference CA MUTCD 4E.08

Progress

Record Number	353014	Resolution	None
Progress	Not_Started	Priority	Two
Actual Date		Projected Date	06/30/2026
Actual Cost	\$0.00	Contractor	
Comments	No Comments		
Assignment	Category_1	New Value	0
Designated Staff			

Paramount Boulevard - Florence Avenue To Firestone Boulevard

Intersections - Exterior : Intersections , Pedestrian Signal Controls

Firestone Boulevard & Paramount Boulevard

Southwest Corner - Left @ 33.942908243245, -118.138077110052

Intersections , Pedestrian Signal Controls : Push Button Face

Finding

Push button face is not parallel to crosswalk.

On-Site Finding Not Parallel

Recommendation

Push button face must be parallel to crosswalk.

Recommendation See Recommendation

Costing Info (Estimated)

\$900

Code Reference CA MUTCD 4E.08

Progress

Record Number	353015	Resolution	None
Progress	Not_Started	Priority	Two
Actual Date		Projected Date	06/30/2026
Actual Cost	\$0.00	Contractor	
Comments	No Comments		
Assignment	Category_1	New Value	0
Designated Staff			

Paramount Boulevard - Florence Avenue To Firestone Boulevard

Intersections - Exterior : Intersections , Pedestrian Signal Controls

Firestone Boulevard & Paramount Boulevard

Southwest Corner - Left @ 33.942908243245, -118.138077110052

Intersections , Pedestrian Signal Controls : Push Button

Finding

Push button does not contrast in color.

On-Site Finding Not Contrasts

Recommendation

Push button must contrast in color.

Recommendation See Recommendation

Costing Info (Estimated)

\$900

Code Reference CA MUTCD 4E.08

Progress

Record Number	353016	Resolution	None
Progress	Not_Started	Priority	Two
Actual Date		Projected Date	06/30/2026
Actual Cost	\$0.00	Contractor	
Comments	No Comments		
Assignment	Category_1	New Value	0
Designated Staff			

Paramount Boulevard - Florence Avenue To Firestone Boulevard

Intersections - Exterior : Intersections , Pedestrian Signal Controls

Firestone Boulevard & Paramount Boulevard

Southwest Corner - Left @ 33.942908243245, -118.138077110052

Intersections , Pedestrian Signal Controls : Push Button Height

Finding

Push button height is not compliant.

On-Site Finding 40.00 inches

Recommendation

Provide a compliant push button.

Recommendation 41.00 - 48.00 inches

Costing Info (Estimated)

\$900

Code Reference ADA 308, 308.3,CA MUTCD 4E.09,CA MUTCD 4E.08

Progress

Record Number	353017	Resolution	None
Progress	Not_Started	Priority	Two
Actual Date		Projected Date	06/30/2026
Actual Cost	\$0.00	Contractor	
Comments	No Comments		
Assignment	Category_1	New Value	0
Designated Staff			

Paramount Boulevard - Florence Avenue To Firestone Boulevard

Intersections - Exterior : Intersections , Pedestrian Signal Signage

Firestone Boulevard & Paramount Boulevard

Southwest Corner - Left @ 33.942908243245, -118.138077110052

Intersections , Pedestrian Signal Signage : Tactile Arrow

Finding

No tactile arrow provided for the signal.

On-Site Finding Not Found

Recommendation

Provide a compliant tactile arrow at the signal.

Recommendation See Recommendation

Costing Info (Estimated)

\$900

Code Reference CA MUTCD 4E.08

Progress

Record Number	353018	Resolution	None
Progress	Not_Started	Priority	Two
Actual Date		Projected Date	06/30/2026
Actual Cost	\$0.00	Contractor	
Comments	No Comments		
Assignment	Category_1	New Value	0
Designated Staff			

Paramount Boulevard - Florence Avenue To Firestone Boulevard

Intersections - Exterior : Intersections , Pedestrian Signal Signage

Firestone Boulevard & Paramount Boulevard

Southwest Corner - Left @ 33.942908243245, -118.138077110052

Intersections , Pedestrian Signal Signage : Universal Tactile

Finding

Either universal tactile or universal symbol is not provided at the signal.

On-Site Finding Not Found

Recommendation

Universal tactile and universal symbol must be provided at the signal (3 braille dots forming an equilateral triangle).

Recommendation See Recommendation

Costing Info (Estimated)

\$900

Code Reference CA MUTCD,CA MUTCD 4E.08

Progress

Record Number	353019	Resolution	None
Progress	Not_Started	Priority	Two
Actual Date		Projected Date	06/30/2020
Actual Cost	\$0.00	Contractor	
Comments	No Comments		
Assignment	Category_1	New Value	0
Designated Staff			

Paramount Boulevard - Florence Avenue To Firestone Boulevard

Intersections - Exterior : Intersections , Pedestrian Signal Signage

Firestone Boulevard & Paramount Boulevard

Southwest Corner - Left @ 33.942908243245, -118.138077110052

Intersections , Pedestrian Signal Signage : Street Name Information

Finding

There is no street name information related signage at the signal.

On-Site Finding Not Found

Recommendation

Provide compliant signage that includes street name.

Recommendation See Recommendation

Costing Info (Estimated)

\$158

Code Reference CA MUTCD,CA MUTCD 4E.08

Progress

Record Number	353020	Resolution	None
Progress	Not_Started	Priority	Two
Actual Date		Projected Date	06/30/2021
Actual Cost	\$0.00	Contractor	
Comments	No Comments		
Assignment	Category_1	New Value	0
Designated Staff			

Paramount Boulevard - Florence Avenue To Firestone Boulevard

Intersections - Exterior : Intersections , Pedestrian Signal Signage

Firestone Boulevard & Paramount Boulevard

Southwest Corner - Left @ 33.942908243245, -118.138077110052

Intersections , Pedestrian Signal Signage : No Color Coded Bands

Finding

There are no color coded bands provided at the signal.

On-Site Finding Not Found

Recommendation

Provide 2" wide yellow band and 1" wide dark border bands above and below the yellow band.

Recommendation See Recommendation

Costing Info (Estimated)

\$158

Code Reference CA 11B-703.7.2.7,CA MUTCD 4E.08

Progress

Record Number	353021	Resolution	None
Progress	Not_Started	Priority	Two
Actual Date		Projected Date	06/30/2020
Actual Cost	\$0.00	Contractor	
Comments	No Comments		
Assignment	Category_1	New Value	0
Designated Staff			

Paramount Boulevard - Florence Avenue To Firestone Boulevard

Intersections - Exterior : Intersections , Pedestrian Signal Signage

Firestone Boulevard & Paramount Boulevard

Southwest Corner - Left @ 33.942908243245, -118.138077110052

Intersections , Pedestrian Signal Signage : Crosswalk Map

Finding

There is no crosswalk map provided at the signal.

On-Site Finding Not Found

Recommendation

Provide a crosswalk map.

Recommendation See Recommendation

Costing Info (Estimated)

\$158

Code Reference CA MUTCD 4E.08

Progress

Record Number	353022	Resolution	None
Progress	Not_Started	Priority	Two
Actual Date		Projected Date	06/30/2019
Actual Cost	\$0.00	Contractor	
Comments	No Comments		
Assignment	Category_1	New Value	0
Designated Staff			

Paramount Boulevard - Florence Avenue To Firestone Boulevard

Intersections - Exterior : Intersections , Pedestrian Signal Indicator

Firestone Boulevard & Paramount Boulevard

Southwest Corner - Left @ 33.942908243245, -118.138077110052

Intersections , Pedestrian Signal Indicator : Locator Tone

Finding

No locator tone provided for the pedestrian signal indicator.

On-Site Finding Not Found

Recommendation

Provide locator tone for the indicator.

Recommendation See Recommendation

Costing Info (Estimated)

\$900

Code Reference CA MUTCD,CA MUTCD 4E.08

Progress

Record Number	353023	Resolution	None
Progress	Not_Started	Priority	Two
Actual Date		Projected Date	06/30/2026
Actual Cost	\$0.00	Contractor	
Comments	No Comments		
Assignment	Category_1	New Value	0
Designated Staff			

Paramount Boulevard - Florence Avenue To Firestone Boulevard

Intersections - Exterior : Intersections , Pedestrian Signal Indicator

Firestone Boulevard & Paramount Boulevard

Southwest Corner - Left @ 33.942908243245, -118.138077110052

Intersections , Pedestrian Signal Indicator : Walk Interval Tone

Finding

No walk interval tone provided for the pedestrian signal indicator.

On-Site Finding Not Found

Recommendation

Provide compliant walk interval tone.

Recommendation See Recommendation

Costing Info (Estimated)

\$150

Code Reference CA MUTCD,CA MUTCD 4E.08

Progress

Record Number	353024	Resolution	None
Progress	Not_Started	Priority	Two
Actual Date		Projected Date	06/30/2026
Actual Cost	\$0.00	Contractor	
Comments	No Comments		
Assignment	Category_1	New Value	0
Designated Staff			

Paramount Boulevard - Florence Avenue To Firestone Boulevard

Intersections - Exterior : Intersections , Pedestrian Signal Indicator

Firestone Boulevard & Paramount Boulevard

Southwest Corner - Left @ 33.942908243245, -118.138077110052

Intersections , Pedestrian Signal Indicator : Vibro-tactile Indicator

Finding

There is no vibro-tactile indication at the signal.

On-Site Finding Not Found

Recommendation

Provide compliant vibro-tactile indicator at the signal.

Recommendation See Recommendation

Costing Info (Estimated)

\$900

Code Reference CA MUTCD,CA MUTCD 4E.08

Progress

Record Number	353025	Resolution	None
Progress	Not_Started	Priority	Two
Actual Date		Projected Date	06/30/2026
Actual Cost	\$0.00	Contractor	
Comments	No Comments		
Assignment	Category_1	New Value	0
Designated Staff			

Paramount Boulevard - Florence Avenue To Firestone Boulevard

Intersections - Exterior : Intersections , Pedestrian Signal Indicator

Firestone Boulevard & Paramount Boulevard

Southwest Corner - Left @ 33.942908243245, -118.138077110052

Intersections , Pedestrian Signal Indicator : Speech Walk Message

Finding

Speech walk message is not provided at the signal.

On-Site Finding Not Found

Recommendation

Provide compliant speech walk message for the signal.

Recommendation See Recommendation

Costing Info (Estimated)

\$900

Code Reference CA MUTCD,CA MUTCD 4E.08

Progress

Record Number	353026	Resolution	None
Progress	Not_Started	Priority	Two
Actual Date		Projected Date	06/30/2020
Actual Cost	\$0.00	Contractor	
Comments	No Comments		
Assignment	Category_1	New Value	0
Designated Staff			

Paramount Boulevard - Florence Avenue To Firestone Boulevard

Intersections - Exterior : Intersections , Pedestrian Signal Signage

Firestone Boulevard & Paramount Boulevard

Southwest Corner - Right @ 33.942919368972, -118.137996643782

Intersections , Pedestrian Signal Signage : Ambient Sound Level

Finding

Ambient sound level at the signal is not compliant.

On-Site Finding 0.00 decibels

Recommendation

Provide compliant pedestrian signal.

Recommendation 2.00 - 5.00 decibels

Costing Info (Estimated)

\$900

Code Reference MUTCD 4E.06,PROWAG 2.5.2.2 G,CA MUTCD 4E.08

Progress

Record Number	352985	Resolution	None
Progress	Not_Started	Priority	Two
Actual Date		Projected Date	06/30/2020
Actual Cost	\$0.00	Contractor	
Comments	No Comments		
Assignment	Category_1	New Value	0
Designated Staff			

Paramount Boulevard - Florence Avenue To Firestone Boulevard

Intersections - Exterior : Intersections , Pedestrian Signal Controls

Firestone Boulevard & Paramount Boulevard

Southwest Corner - Right @ 33.942919368972, -118.137996643782

Intersections , Pedestrian Signal Controls : Push Button - Distance from Crosswalk

Finding

Push button distance from crosswalk is not compliant.

On-Site Finding 182.00 inches

Recommendation

Provide a compliant push button.

Recommendation Up to 60.00 inches

Costing Info (Estimated)

\$900

Code Reference CA MUTCD 4E.08

Progress

Record Number	352986	Resolution	None
Progress	Not_Started	Priority	Two
Actual Date		Projected Date	06/30/2026
Actual Cost	\$0.00	Contractor	
Comments	No Comments		
Assignment	Category_1	New Value	0
Designated Staff			

Paramount Boulevard - Florence Avenue To Firestone Boulevard

Intersections - Exterior : Intersections , Pedestrian Signal Controls

Firestone Boulevard & Paramount Boulevard

Southwest Corner - Right @ 33.942919368972, -118.137996643782

Intersections , Pedestrian Signal Controls : Push Button Face

Finding

Push button face is not parallel to crosswalk.

On-Site Finding Not Parallel

Recommendation

Push button face must be parallel to crosswalk.

Recommendation See Recommendation

Costing Info (Estimated)

\$900

Code Reference CA MUTCD 4E.08

Progress

Record Number	352987	Resolution	None
Progress	Not_Started	Priority	Two
Actual Date		Projected Date	06/30/2026
Actual Cost	\$0.00	Contractor	
Comments	No Comments		
Assignment	Category_1	New Value	0
Designated Staff			

Paramount Boulevard - Florence Avenue To Firestone Boulevard

Intersections - Exterior : Intersections , Pedestrian Signal Controls

Firestone Boulevard & Paramount Boulevard

Southwest Corner - Right @ 33.942919368972, -118.137996643782

Intersections , Pedestrian Signal Controls : Push Button

Finding

Push button does not contrast in color.

On-Site Finding Not Contrasts

Recommendation

Push button must contrast in color.

Recommendation See Recommendation

Costing Info (Estimated)

\$900

Code Reference CA MUTCD 4E.08

Progress

Record Number	352988	Resolution	None
Progress	Not_Started	Priority	Two
Actual Date		Projected Date	06/30/2026
Actual Cost	\$0.00	Contractor	
Comments	No Comments		
Assignment	Category_1	New Value	0
Designated Staff			

Paramount Boulevard - Florence Avenue To Firestone Boulevard

Intersections - Exterior : Intersections , Pedestrian Signal Controls

Firestone Boulevard & Paramount Boulevard

Southwest Corner - Right @ 33.942919368972, -118.137996643782

Intersections , Pedestrian Signal Controls : Push Button Height

Finding

Push button height is not compliant.

On-Site Finding 40.00 inches

Recommendation

Provide a compliant push button.

Recommendation 41.00 - 48.00 inches

Costing Info (Estimated)

\$900

Code Reference ADA 308, 308.3,CA MUTCD 4E.09,CA MUTCD 4E.08

Progress

Record Number	352989	Resolution	None
Progress	Not_Started	Priority	Two
Actual Date		Projected Date	06/30/2026
Actual Cost	\$0.00	Contractor	
Comments	No Comments		
Assignment	Category_1	New Value	0
Designated Staff			

Paramount Boulevard - Florence Avenue To Firestone Boulevard

Intersections - Exterior : Intersections , Pedestrian Signal Signage

Firestone Boulevard & Paramount Boulevard

Southwest Corner - Right @ 33.942919368972, -118.137996643782

Intersections , Pedestrian Signal Signage : Tactile Arrow

Finding

No tactile arrow provided for the signal.

On-Site Finding Not Found

Recommendation

Provide a compliant tactile arrow at the signal.

Recommendation See Recommendation

Costing Info (Estimated)

\$900

Code Reference CA MUTCD 4E.08

Progress

Record Number	352990	Resolution	None
Progress	Not_Started	Priority	Two
Actual Date		Projected Date	06/30/2026
Actual Cost	\$0.00	Contractor	
Comments	No Comments		
Assignment	Category_1	New Value	0
Designated Staff			

Paramount Boulevard - Florence Avenue To Firestone Boulevard

Intersections - Exterior : Intersections , Pedestrian Signal Signage

Firestone Boulevard & Paramount Boulevard

Southwest Corner - Right @ 33.942919368972, -118.137996643782

Intersections , Pedestrian Signal Signage : Universal Tactile

Finding

Either universal tactile or universal symbol is not provided at the signal.

On-Site Finding Not Found

Recommendation

Universal tactile and universal symbol must be provided at the signal (3 braille dots forming an equilateral triangle).

Recommendation See Recommendation

Costing Info (Estimated)

\$900

Code Reference CA MUTCD,CA MUTCD 4E.08

Progress

Record Number	352991	Resolution	None
Progress	Not_Started	Priority	Two
Actual Date		Projected Date	06/30/2020
Actual Cost	\$0.00	Contractor	
Comments	No Comments		
Assignment	Category_1	New Value	0
Designated Staff			

Paramount Boulevard - Florence Avenue To Firestone Boulevard

Intersections - Exterior : Intersections , Pedestrian Signal Signage

Firestone Boulevard & Paramount Boulevard

Southwest Corner - Right @ 33.942919368972, -118.137996643782

Intersections , Pedestrian Signal Signage : Street Name Information

Finding

There is no street name information related signage at the signal.

On-Site Finding Not Found

Recommendation

Provide compliant signage that includes street name.

Recommendation See Recommendation

Costing Info (Estimated)

\$158

Code Reference CA MUTCD,CA MUTCD 4E.08

Progress

Record Number	352992	Resolution	None
Progress	Not_Started	Priority	Two
Actual Date		Projected Date	06/30/2021
Actual Cost	\$0.00	Contractor	
Comments	No Comments		
Assignment	Category_1	New Value	0
Designated Staff			

Paramount Boulevard - Florence Avenue To Firestone Boulevard

Intersections - Exterior : Intersections , Pedestrian Signal Signage

Firestone Boulevard & Paramount Boulevard

Southwest Corner - Right @ 33.942919368972, -118.137996643782

Intersections , Pedestrian Signal Signage : No Color Coded Bands

Finding

There are no color coded bands provided at the signal.

On-Site Finding Not Found

Recommendation

Provide 2" wide yellow band and 1" wide dark border bands above and below the yellow band.

Recommendation See Recommendation

Costing Info (Estimated)

\$158

Code Reference CA 11B-703.7.2.7,CA MUTCD 4E.08

Progress

Record Number	352993	Resolution	None
Progress	Not_Started	Priority	Two
Actual Date		Projected Date	06/30/2020
Actual Cost	\$0.00	Contractor	
Comments	No Comments		
Assignment	Category_1	New Value	0
Designated Staff			

Paramount Boulevard - Florence Avenue To Firestone Boulevard

Intersections - Exterior : Intersections , Pedestrian Signal Signage

Firestone Boulevard & Paramount Boulevard

Southwest Corner - Right @ 33.942919368972, -118.137996643782

Intersections , Pedestrian Signal Signage : Crosswalk Map

Finding

There is no crosswalk map provided at the signal.

On-Site Finding Not Found

Recommendation

Provide a crosswalk map.

Recommendation See Recommendation

Costing Info (Estimated)

\$158

Code Reference CA MUTCD 4E.08

Progress

Record Number	352994	Resolution	None
Progress	Not_Started	Priority	Two
Actual Date		Projected Date	06/30/2019
Actual Cost	\$0.00	Contractor	
Comments	No Comments		
Assignment	Category_1	New Value	0
Designated Staff			

Paramount Boulevard - Florence Avenue To Firestone Boulevard

Intersections - Exterior : Intersections , Pedestrian Signal Indicator

Firestone Boulevard & Paramount Boulevard

Southwest Corner - Right @ 33.942919368972, -118.137996643782

Intersections , Pedestrian Signal Indicator : Locator Tone

Finding

No locator tone provided for the pedestrian signal indicator.

On-Site Finding Not Found

Recommendation

Provide locator tone for the indicator.

Recommendation See Recommendation

Costing Info (Estimated)

\$900

Code Reference CA MUTCD,CA MUTCD 4E.08

Progress

Record Number	352995	Resolution	None
Progress	Not_Started	Priority	Two
Actual Date		Projected Date	06/30/2026
Actual Cost	\$0.00	Contractor	
Comments	No Comments		
Assignment	Category_1	New Value	0
Designated Staff			

Paramount Boulevard - Florence Avenue To Firestone Boulevard

Intersections - Exterior : Intersections , Pedestrian Signal Indicator

Firestone Boulevard & Paramount Boulevard

Southwest Corner - Right @ 33.942919368972, -118.137996643782

Intersections , Pedestrian Signal Indicator : Walk Interval Tone

Finding

No walk interval tone provided for the pedestrian signal indicator.

On-Site Finding Not Found

Recommendation

Provide compliant walk interval tone.

Recommendation See Recommendation

Costing Info (Estimated)

\$150

Code Reference CA MUTCD,CA MUTCD 4E.08

Progress

Record Number	352996	Resolution	None
Progress	Not_Started	Priority	Two
Actual Date		Projected Date	06/30/2026
Actual Cost	\$0.00	Contractor	
Comments	No Comments		
Assignment	Category_1	New Value	0
Designated Staff			

Paramount Boulevard - Florence Avenue To Firestone Boulevard

Intersections - Exterior : Intersections , Pedestrian Signal Indicator

Firestone Boulevard & Paramount Boulevard

Southwest Corner - Right @ 33.942919368972, -118.137996643782

Intersections , Pedestrian Signal Indicator : Vibro-tactile Indicator

Finding

There is no vibro-tactile indication at the signal.

On-Site Finding Not Found

Recommendation

Provide compliant vibro-tactile indicator at the signal.

Recommendation See Recommendation

Costing Info (Estimated)

\$900

Code Reference CA MUTCD,CA MUTCD 4E.08

Progress

Record Number	352997	Resolution	None
Progress	Not_Started	Priority	Two
Actual Date		Projected Date	06/30/2026
Actual Cost	\$0.00	Contractor	
Comments	No Comments		
Assignment	Category_1	New Value	0
Designated Staff			

Paramount Boulevard - Florence Avenue To Firestone Boulevard

Intersections - Exterior : Intersections , Pedestrian Signal Indicator

Firestone Boulevard & Paramount Boulevard

Southwest Corner - Right @ 33.942919368972, -118.137996643782

Intersections , Pedestrian Signal Indicator : Speech Walk Message

Finding

Speech walk message is not provided at the signal.

On-Site Finding Not Found

Recommendation

Provide compliant speech walk message for the signal.

Recommendation See Recommendation

Costing Info (Estimated)

\$900

Code Reference CA MUTCD,CA MUTCD 4E.08

Progress

Record Number	352998	Resolution	None
Progress	Not_Started	Priority	Two
Actual Date		Projected Date	06/30/2020
Actual Cost	\$0.00	Contractor	
Comments	No Comments		
Assignment	Category_1	New Value	0
Designated Staff			

Paramount Boulevard - Florence Avenue To Firestone Boulevard

Intersections - Exterior : Intersections , Pedestrian Signal Signage

Firestone Boulevard & Paramount Boulevard

Southwest Corner - Right @ 33.942705754766, -118.138205856085

Intersections , Pedestrian Signal Signage : Ambient Sound Level

Finding

Ambient sound level at the signal is not compliant.

On-Site Finding 0.00 decibels

Recommendation

Provide compliant pedestrian signal.

Recommendation 2.00 - 5.00 decibels

Costing Info (Estimated)

\$900

Code Reference MUTCD 4E.06,PROWAG 2.5.2.2 G,CA MUTCD 4E.08

Progress

Record Number	353054	Resolution	None
Progress	Not_Started	Priority	Two
Actual Date		Projected Date	06/30/2020
Actual Cost	\$0.00	Contractor	
Comments	No Comments		
Assignment	Category_1	New Value	0
Designated Staff			

Paramount Boulevard - Florence Avenue To Firestone Boulevard

Intersections - Exterior : Intersections , Pedestrian Signal Controls

Firestone Boulevard & Paramount Boulevard

Southwest Corner - Right @ 33.942705754766, -118.138205856085

Intersections , Pedestrian Signal Controls : Push Button - Distance from Crosswalk

Finding

Push button distance from crosswalk is not compliant.

On-Site Finding 173.00 inches

Recommendation

Provide a compliant push button.

Recommendation Up to 60.00 inches

Costing Info (Estimated)

\$900

Code Reference CA MUTCD 4E.08

Progress

Record Number	353055	Resolution	None
Progress	Not_Started	Priority	Two
Actual Date		Projected Date	06/30/2026
Actual Cost	\$0.00	Contractor	
Comments	No Comments		
Assignment	Category_1	New Value	0
Designated Staff			

Paramount Boulevard - Florence Avenue To Firestone Boulevard

Intersections - Exterior : Intersections , Pedestrian Signal Controls

Firestone Boulevard & Paramount Boulevard

Southwest Corner - Right @ 33.942705754766, -118.138205856085

Intersections , Pedestrian Signal Controls : Push Button

Finding

Push button does not contrast in color.

On-Site Finding Not Contrasts

Recommendation

Push button must contrast in color.

Recommendation See Recommendation

Costing Info (Estimated)

\$900

Code Reference CA MUTCD 4E.08

Progress

Record Number	353056	Resolution	None
Progress	Not_Started	Priority	Two
Actual Date		Projected Date	06/30/2026
Actual Cost	\$0.00	Contractor	
Comments	No Comments		
Assignment	Category_1	New Value	0
Designated Staff			

Paramount Boulevard - Florence Avenue To Firestone Boulevard

Intersections - Exterior : Intersections , Pedestrian Signal Controls

Firestone Boulevard & Paramount Boulevard

Southwest Corner - Right @ 33.942705754766, -118.138205856085

Intersections , Pedestrian Signal Controls : Push Button Height

Finding

Push button height is not compliant.

On-Site Finding 40.00 inches

Recommendation

Provide a compliant push button.

Recommendation 41.00 - 48.00 inches

Costing Info (Estimated)

\$900

Code Reference ADA 308, 308.3,CA MUTCD 4E.09,CA MUTCD 4E.08

Progress

Record Number	353057	Resolution	None
Progress	Not_Started	Priority	Two
Actual Date		Projected Date	06/30/2026
Actual Cost	\$0.00	Contractor	
Comments	No Comments		
Assignment	Category_1	New Value	0
Designated Staff			

Paramount Boulevard - Florence Avenue To Firestone Boulevard

Intersections - Exterior : Intersections , Pedestrian Signal Signage

Firestone Boulevard & Paramount Boulevard

Southwest Corner - Right @ 33.942705754766, -118.138205856085

Intersections , Pedestrian Signal Signage : Tactile Arrow

Finding

No tactile arrow provided for the signal.

On-Site Finding Not Found

Recommendation

Provide a compliant tactile arrow at the signal.

Recommendation See Recommendation

Costing Info (Estimated)

\$900

Code Reference CA MUTCD 4E.08

Progress

Record Number	353058	Resolution	None
Progress	Not_Started	Priority	Two
Actual Date		Projected Date	06/30/2026
Actual Cost	\$0.00	Contractor	
Comments	No Comments		
Assignment	Category_1	New Value	0
Designated Staff			

Paramount Boulevard - Florence Avenue To Firestone Boulevard

Intersections - Exterior : Intersections , Pedestrian Signal Signage

Firestone Boulevard & Paramount Boulevard

Southwest Corner - Right @ 33.942705754766, -118.138205856085

Intersections , Pedestrian Signal Signage : Universal Tactile

Finding

Either universal tactile or universal symbol is not provided at the signal.

On-Site Finding Not Found

Recommendation

Universal tactile and universal symbol must be provided at the signal (3 braille dots forming an equilateral triangle).

Recommendation See Recommendation

Costing Info (Estimated)

\$900

Code Reference CA MUTCD,CA MUTCD 4E.08

Progress

Record Number	353059	Resolution	None
Progress	Not_Started	Priority	Two
Actual Date		Projected Date	06/30/2020
Actual Cost	\$0.00	Contractor	
Comments	No Comments		
Assignment	Category_1	New Value	0
Designated Staff			

Paramount Boulevard - Florence Avenue To Firestone Boulevard

Intersections - Exterior : Intersections , Pedestrian Signal Signage

Firestone Boulevard & Paramount Boulevard

Southwest Corner - Right @ 33.942705754766, -118.138205856085

Intersections , Pedestrian Signal Signage : Street Name Information

Finding

There is no street name information related signage at the signal.

On-Site Finding Not Found

Recommendation

Provide compliant signage that includes street name.

Recommendation See Recommendation

Costing Info (Estimated)

\$158

Code Reference CA MUTCD,CA MUTCD 4E.08

Progress

Record Number	353060	Resolution	None
Progress	Not_Started	Priority	Two
Actual Date		Projected Date	06/30/2021
Actual Cost	\$0.00	Contractor	
Comments	No Comments		
Assignment	Category_1	New Value	0
Designated Staff			

Paramount Boulevard - Florence Avenue To Firestone Boulevard

Intersections - Exterior : Intersections , Pedestrian Signal Signage

Firestone Boulevard & Paramount Boulevard

Southwest Corner - Right @ 33.942705754766, -118.138205856085

Intersections , Pedestrian Signal Signage : No Color Coded Bands

Finding

There are no color coded bands provided at the signal.

On-Site Finding Not Found

Recommendation

Provide 2" wide yellow band and 1" wide dark border bands above and below the yellow band.

Recommendation See Recommendation

Costing Info (Estimated)

\$158

Code Reference CA 11B-703.7.2.7,CA MUTCD 4E.08

Progress

Record Number	353061	Resolution	None
Progress	Not_Started	Priority	Two
Actual Date		Projected Date	06/30/2020
Actual Cost	\$0.00	Contractor	
Comments	No Comments		
Assignment	Category_1	New Value	0
Designated Staff			

Paramount Boulevard - Florence Avenue To Firestone Boulevard

Intersections - Exterior : Intersections , Pedestrian Signal Signage

Firestone Boulevard & Paramount Boulevard

Southwest Corner - Right @ 33.942705754766, -118.138205856085

Intersections , Pedestrian Signal Signage : Crosswalk Map

Finding

There is no crosswalk map provided at the signal.

On-Site Finding Not Found

Recommendation

Provide a crosswalk map.

Recommendation See Recommendation

Costing Info (Estimated)

\$158

Code Reference CA MUTCD 4E.08

Progress

Record Number	353062	Resolution	None
Progress	Not_Started	Priority	Two
Actual Date		Projected Date	06/30/2019
Actual Cost	\$0.00	Contractor	
Comments	No Comments		
Assignment	Category_1	New Value	0
Designated Staff			

Paramount Boulevard - Florence Avenue To Firestone Boulevard

Intersections - Exterior : Intersections , Pedestrian Signal Indicator

Firestone Boulevard & Paramount Boulevard

Southwest Corner - Right @ 33.942705754766, -118.138205856085

Intersections , Pedestrian Signal Indicator : Locator Tone

Finding

No locator tone provided for the pedestrian signal indicator.

On-Site Finding Not Found

Recommendation

Provide locator tone for the indicator.

Recommendation See Recommendation

Costing Info (Estimated)

\$900

Code Reference CA MUTCD,CA MUTCD 4E.08

Progress

Record Number	353063	Resolution	None
Progress	Not_Started	Priority	Two
Actual Date		Projected Date	06/30/2026
Actual Cost	\$0.00	Contractor	
Comments	No Comments		
Assignment	Category_1	New Value	0
Designated Staff			

Paramount Boulevard - Florence Avenue To Firestone Boulevard

Intersections - Exterior : Intersections , Pedestrian Signal Indicator

Firestone Boulevard & Paramount Boulevard

Southwest Corner - Right @ 33.942705754766, -118.138205856085

Intersections , Pedestrian Signal Indicator : Walk Interval Tone

Finding

No walk interval tone provided for the pedestrian signal indicator.

On-Site Finding Not Found

Recommendation

Provide compliant walk interval tone.

Recommendation See Recommendation

Costing Info (Estimated)

\$150

Code Reference CA MUTCD,CA MUTCD 4E.08

Progress

Record Number	353064	Resolution	None
Progress	Not_Started	Priority	Two
Actual Date		Projected Date	06/30/2026
Actual Cost	\$0.00	Contractor	
Comments	No Comments		
Assignment	Category_1	New Value	0
Designated Staff			

Paramount Boulevard - Florence Avenue To Firestone Boulevard

Intersections - Exterior : Intersections , Pedestrian Signal Indicator

Firestone Boulevard & Paramount Boulevard

Southwest Corner - Right @ 33.942705754766, -118.138205856085

Intersections , Pedestrian Signal Indicator : Vibro-tactile Indicator

Finding

There is no vibro-tactile indication at the signal.

On-Site Finding Not Found

Recommendation

Provide compliant vibro-tactile indicator at the signal.

Recommendation See Recommendation

Costing Info (Estimated)

\$900

Code Reference CA MUTCD,CA MUTCD 4E.08

Progress

Record Number	353065	Resolution	None
Progress	Not_Started	Priority	Two
Actual Date		Projected Date	06/30/2026
Actual Cost	\$0.00	Contractor	
Comments	No Comments		
Assignment	Category_1	New Value	0
Designated Staff			

Paramount Boulevard - Florence Avenue To Firestone Boulevard

Intersections - Exterior : Intersections , Pedestrian Signal Indicator

Firestone Boulevard & Paramount Boulevard

Southwest Corner - Right @ 33.942705754766, -118.138205856085

Intersections , Pedestrian Signal Indicator : Speech Walk Message

Finding

Speech walk message is not provided at the signal.

On-Site Finding Not Found

Recommendation

Provide compliant speech walk message for the signal.

Recommendation See Recommendation

Costing Info (Estimated)

\$900

Code Reference CA MUTCD,CA MUTCD 4E.08

Progress

Record Number	353066	Resolution	None
Progress	Not_Started	Priority	Two
Actual Date		Projected Date	06/30/2020
Actual Cost	\$0.00	Contractor	
Comments	No Comments		
Assignment	Category_1	New Value	0
Designated Staff			

Paramount Boulevard - Florence Avenue To Firestone Boulevard

Intersections - Exterior : Intersections , Walking Surface

Firestone Boulevard & Paramount Boulevard

West Crossing @ 33.942791423027, -118.138116002083

Intersections , Walking Surface : Crosswalk - Traffic Stop Bars

Finding

Traffic stop bars are not at a minimum of 4 feet from crosswalk.

On-Site Finding Not Compliant

Recommendation

Traffic stop bars shall be at a minimum of 4 feet from crosswalk.

Recommendation See Recommendation

Costing Info (Estimated)

\$1,500

Code Reference

Progress

Record Number	352984	Resolution	None
Progress	Not_Started	Priority	Two
Actual Date		Projected Date	06/30/2019
Actual Cost	\$0.00	Contractor	
Comments	No Comments		
Assignment	Category_1	New Value	0
Designated Staff			

Paramount Boulevard - Florence Avenue To Firestone Boulevard

Intersections - Exterior : Intersections , Walking Surface

Florence Avenue & Paramount Boulevard

East Crossing @ 33.953501501638, -118.129874914885

Intersections , Walking Surface : Crosswalk - Traffic Stop Bars

Finding

Traffic stop bars are not at a minimum of 4 feet from crosswalk.

On-Site Finding Not Compliant

Recommendation

Traffic stop bars shall be at a minimum of 4 feet from crosswalk.

Recommendation See Recommendation

Costing Info (Estimated)

\$1,500

Code Reference

Progress

Record Number	353209	Resolution	None
Progress	Not_Started	Priority	Two
Actual Date		Projected Date	06/30/2019
Actual Cost	\$0.00	Contractor	
Comments	No Comments		
Assignment	Category_1	New Value	0
Designated Staff			

Paramount Boulevard - Florence Avenue To Firestone Boulevard

Intersections - Exterior : Intersections , Walking Surface

Florence Avenue & Paramount Boulevard

North Crossing @ 33.953708414161, -118.129982203245

Intersections , Walking Surface : Crosswalk - Traffic Stop Bars

Finding

Traffic stop bars are not at a minimum of 4 feet from crosswalk.

On-Site Finding Not Compliant

Recommendation

Traffic stop bars shall be at a minimum of 4 feet from crosswalk.

Recommendation See Recommendation

Costing Info (Estimated)

\$1,500

Code Reference

Progress

Record Number	353208	Resolution	None
Progress	Not_Started	Priority	Two
Actual Date		Projected Date	06/30/2019
Actual Cost	\$0.00	Contractor	
Comments	No Comments		
Assignment	Category_1	New Value	0
Designated Staff			

Paramount Boulevard - Florence Avenue To Firestone Boulevard

Intersections - Exterior : Intersections , Pedestrian Signal Signage

Florence Avenue & Paramount Boulevard

Northeast Corner - Left @ 33.953651680132, -118.129818588495

Intersections , Pedestrian Signal Signage : Ambient Sound Level

Finding

Ambient sound level at the signal is not compliant.

On-Site Finding 0.00 decibels

Recommendation

Provide compliant pedestrian signal.

Recommendation 2.00 - 5.00 decibels

Costing Info (Estimated)

\$900

Code Reference MUTCD 4E.06,PROWAG 2.5.2.2 G,CA MUTCD 4E.08

Progress

Record Number	353301	Resolution	None
Progress	Not_Started	Priority	Two
Actual Date		Projected Date	06/30/2020
Actual Cost	\$0.00	Contractor	
Comments	No Comments		
Assignment	Category_1	New Value	0
Designated Staff			

Paramount Boulevard - Florence Avenue To Firestone Boulevard

Intersections - Exterior : Intersections , Pedestrian Signal Controls

Florence Avenue & Paramount Boulevard

Northeast Corner - Left @ 33.953651680132, -118.129818588495

Intersections , Pedestrian Signal Controls : Push Button - Distance from Crosswalk

Finding

Push button distance from crosswalk is not compliant.

On-Site Finding 462.00 inches

Recommendation

Provide a compliant push button.

Recommendation Up to 60.00 inches

Costing Info (Estimated)

\$900

Code Reference CA MUTCD 4E.08

Progress

Record Number	353302	Resolution	None
Progress	Not_Started	Priority	Two
Actual Date		Projected Date	06/30/2026
Actual Cost	\$0.00	Contractor	
Comments	No Comments		
Assignment	Category_1	New Value	0
Designated Staff			

Paramount Boulevard - Florence Avenue To Firestone Boulevard

Intersections - Exterior : Intersections , Pedestrian Signal Controls

Florence Avenue & Paramount Boulevard

Northeast Corner - Left @ 33.953651680132, -118.129818588495

Intersections , Pedestrian Signal Controls : Push Button Face

Finding

Push button face is not parallel to crosswalk.

On-Site Finding Not Parallel

Recommendation

Push button face must be parallel to crosswalk.

Recommendation See Recommendation

Costing Info (Estimated)

\$900

Code Reference CA MUTCD 4E.08

Progress

Record Number	353303	Resolution	None
Progress	Not_Started	Priority	Two
Actual Date		Projected Date	06/30/2026
Actual Cost	\$0.00	Contractor	
Comments	No Comments		
Assignment	Category_1	New Value	0
Designated Staff			

Paramount Boulevard - Florence Avenue To Firestone Boulevard

Intersections - Exterior : Intersections , Pedestrian Signal Controls

Florence Avenue & Paramount Boulevard

Northeast Corner - Left @ 33.953651680132, -118.129818588495

Intersections , Pedestrian Signal Controls : Push Button Height

Finding

Push button height is not compliant.

On-Site Finding 40.00 inches

Recommendation

Provide a compliant push button.

Recommendation 41.00 - 48.00 inches

Costing Info (Estimated)

\$900

Code Reference ADA 308, 308.3,CA MUTCD 4E.09,CA MUTCD 4E.08

Progress

Record Number	353304	Resolution	None
Progress	Not_Started	Priority	Two
Actual Date		Projected Date	06/30/2026
Actual Cost	\$0.00	Contractor	
Comments	No Comments		
Assignment	Category_1	New Value	0
Designated Staff			

Paramount Boulevard - Florence Avenue To Firestone Boulevard

Intersections - Exterior : Intersections , Pedestrian Signal Signage

Florence Avenue & Paramount Boulevard

Northeast Corner - Left @ 33.953651680132, -118.129818588495

Intersections , Pedestrian Signal Signage : Tactile Arrow

Finding

No tactile arrow provided for the signal.

On-Site Finding Not Found

Recommendation

Provide a compliant tactile arrow at the signal.

Recommendation See Recommendation

Costing Info (Estimated)

\$900

Code Reference CA MUTCD 4E.08

Progress

Record Number	353305	Resolution	None
Progress	Not_Started	Priority	Two
Actual Date		Projected Date	06/30/2026
Actual Cost	\$0.00	Contractor	
Comments	No Comments		
Assignment	Category_1	New Value	0
Designated Staff			

Paramount Boulevard - Florence Avenue To Firestone Boulevard

Intersections - Exterior : Intersections , Pedestrian Signal Signage

Florence Avenue & Paramount Boulevard

Northeast Corner - Left @ 33.953651680132, -118.129818588495

Intersections , Pedestrian Signal Signage : Universal Tactile

Finding

Either universal tactile or universal symbol is not provided at the signal.

On-Site Finding Not Found

Recommendation

Universal tactile and universal symbol must be provided at the signal (3 braille dots forming an equilateral triangle).

Recommendation See Recommendation

Costing Info (Estimated)

\$900

Code Reference CA MUTCD,CA MUTCD 4E.08

Progress

Record Number	353306	Resolution	None
Progress	Not_Started	Priority	Two
Actual Date		Projected Date	06/30/2020
Actual Cost	\$0.00	Contractor	
Comments	No Comments		
Assignment	Category_1	New Value	0
Designated Staff			

Paramount Boulevard - Florence Avenue To Firestone Boulevard

Intersections - Exterior : Intersections , Pedestrian Signal Signage

Florence Avenue & Paramount Boulevard

Northeast Corner - Left @ 33.953651680132, -118.129818588495

Intersections , Pedestrian Signal Signage : Street Name Information

Finding

There is no street name information related signage at the signal.

On-Site Finding Not Found

Recommendation

Provide compliant signage that includes street name.

Recommendation See Recommendation

Costing Info (Estimated)

\$158

Code Reference CA MUTCD,CA MUTCD 4E.08

Progress

Record Number	353307	Resolution	None
Progress	Not_Started	Priority	Two
Actual Date		Projected Date	06/30/2021
Actual Cost	\$0.00	Contractor	
Comments	No Comments		
Assignment	Category_1	New Value	0
Designated Staff			

Paramount Boulevard - Florence Avenue To Firestone Boulevard

Intersections - Exterior : Intersections , Pedestrian Signal Signage

Florence Avenue & Paramount Boulevard

Northeast Corner - Left @ 33.953651680132, -118.129818588495

Intersections , Pedestrian Signal Signage : No Color Coded Bands

Finding

There are no color coded bands provided at the signal.

On-Site Finding Not Found

Recommendation

Provide 2" wide yellow band and 1" wide dark border bands above and below the yellow band.

Recommendation See Recommendation

Costing Info (Estimated)

\$158

Code Reference CA 11B-703.7.2.7,CA MUTCD 4E.08

Progress

Record Number	353308	Resolution	None
Progress	Not_Started	Priority	Two
Actual Date		Projected Date	06/30/2020
Actual Cost	\$0.00	Contractor	
Comments	No Comments		
Assignment	Category_1	New Value	0
Designated Staff			

Paramount Boulevard - Florence Avenue To Firestone Boulevard

Intersections - Exterior : Intersections , Pedestrian Signal Signage

Florence Avenue & Paramount Boulevard

Northeast Corner - Left @ 33.953651680132, -118.129818588495

Intersections , Pedestrian Signal Signage : Crosswalk Map

Finding

There is no crosswalk map provided at the signal.

On-Site Finding Not Found

Recommendation

Provide a crosswalk map.

Recommendation See Recommendation

Costing Info (Estimated)

\$158

Code Reference CA MUTCD 4E.08

Progress

Record Number	353309	Resolution	None
Progress	Not_Started	Priority	Two
Actual Date		Projected Date	06/30/2019
Actual Cost	\$0.00	Contractor	
Comments	No Comments		
Assignment	Category_1	New Value	0
Designated Staff			

Paramount Boulevard - Florence Avenue To Firestone Boulevard

Intersections - Exterior : Intersections , Pedestrian Signal Indicator

Florence Avenue & Paramount Boulevard

Northeast Corner - Left @ 33.953651680132, -118.129818588495

Intersections , Pedestrian Signal Indicator : Locator Tone

Finding

No locator tone provided for the pedestrian signal indicator.

On-Site Finding Not Found

Recommendation

Provide locator tone for the indicator.

Recommendation See Recommendation

Costing Info (Estimated)

\$900

Code Reference CA MUTCD,CA MUTCD 4E.08

Progress

Record Number	353310	Resolution	None
Progress	Not_Started	Priority	Two
Actual Date		Projected Date	06/30/2026
Actual Cost	\$0.00	Contractor	
Comments	No Comments		
Assignment	Category_1	New Value	0
Designated Staff			

Paramount Boulevard - Florence Avenue To Firestone Boulevard

Intersections - Exterior : Intersections , Pedestrian Signal Indicator

Florence Avenue & Paramount Boulevard

Northeast Corner - Left @ 33.953651680132, -118.129818588495

Intersections , Pedestrian Signal Indicator : Walk Interval Tone

Finding

No walk interval tone provided for the pedestrian signal indicator.

On-Site Finding Not Found

Recommendation

Provide compliant walk interval tone.

Recommendation See Recommendation

Costing Info (Estimated)

\$150

Code Reference CA MUTCD,CA MUTCD 4E.08

Progress

Record Number	353311	Resolution	None
Progress	Not_Started	Priority	Two
Actual Date		Projected Date	06/30/2026
Actual Cost	\$0.00	Contractor	
Comments	No Comments		
Assignment	Category_1	New Value	0
Designated Staff			

Paramount Boulevard - Florence Avenue To Firestone Boulevard

Intersections - Exterior : Intersections , Pedestrian Signal Indicator

Florence Avenue & Paramount Boulevard

Northeast Corner - Left @ 33.953651680132, -118.129818588495

Intersections , Pedestrian Signal Indicator : Vibro-tactile Indicator

Finding

There is no vibro-tactile indication at the signal.

On-Site Finding Not Found

Recommendation

Provide compliant vibro-tactile indicator at the signal.

Recommendation See Recommendation

Costing Info (Estimated)

\$900

Code Reference CA MUTCD,CA MUTCD 4E.08

Progress

Record Number	353312	Resolution	None
Progress	Not_Started	Priority	Two
Actual Date		Projected Date	06/30/2026
Actual Cost	\$0.00	Contractor	
Comments	No Comments		
Assignment	Category_1	New Value	0
Designated Staff			

Paramount Boulevard - Florence Avenue To Firestone Boulevard

Intersections - Exterior : Intersections , Pedestrian Signal Indicator

Florence Avenue & Paramount Boulevard

Northeast Corner - Left @ 33.953651680132, -118.129818588495

Intersections , Pedestrian Signal Indicator : Speech Walk Message

Finding

Speech walk message is not provided at the signal.

On-Site Finding Not Found

Recommendation

Provide compliant speech walk message for the signal.

Recommendation See Recommendation

Costing Info (Estimated)

\$900

Code Reference CA MUTCD,CA MUTCD 4E.08

Progress

Record Number	353313	Resolution	None
Progress	Not_Started	Priority	Two
Actual Date		Projected Date	06/30/2020
Actual Cost	\$0.00	Contractor	
Comments	No Comments		
Assignment	Category_1	New Value	0
Designated Staff			

Paramount Boulevard - Florence Avenue To Firestone Boulevard

Intersections - Exterior : Intersections , Pedestrian Signal Signage

Florence Avenue & Paramount Boulevard

Northeast Corner - Right @ 33.953594946065, -118.129789084196

Intersections , Pedestrian Signal Signage : Ambient Sound Level

Finding

Ambient sound level at the signal is not compliant.

On-Site Finding 0.00 decibels

Recommendation

Provide compliant pedestrian signal.

Recommendation 2.00 - 5.00 decibels

Costing Info (Estimated)

\$900

Code Reference MUTCD 4E.06,PROWAG 2.5.2.2 G,CA MUTCD 4E.08

Progress

Record Number	353249	Resolution	None
Progress	Not_Started	Priority	Two
Actual Date		Projected Date	06/30/2020
Actual Cost	\$0.00	Contractor	
Comments	No Comments		
Assignment	Category_1	New Value	0
Designated Staff			

Paramount Boulevard - Florence Avenue To Firestone Boulevard

Intersections - Exterior : Intersections , Pedestrian Signal Controls

Florence Avenue & Paramount Boulevard

Northeast Corner - Right @ 33.953594946065, -118.129789084196

Intersections , Pedestrian Signal Controls : Push Button - Distance from Crosswalk

Finding

Push button distance from crosswalk is not compliant.

On-Site Finding 109.00 inches

Recommendation

Provide a compliant push button.

Recommendation Up to 60.00 inches

Costing Info (Estimated)

\$900

Code Reference CA MUTCD 4E.08

Progress

Record Number	353250	Resolution	None
Progress	Not_Started	Priority	Two
Actual Date		Projected Date	06/30/2026
Actual Cost	\$0.00	Contractor	
Comments	No Comments		
Assignment	Category_1	New Value	0
Designated Staff			

Paramount Boulevard - Florence Avenue To Firestone Boulevard

Intersections - Exterior : Intersections , Pedestrian Signal Controls

Florence Avenue & Paramount Boulevard

Northeast Corner - Right @ 33.953594946065, -118.129789084196

Intersections , Pedestrian Signal Controls : Push Button

Finding

Push button does not contrast in color.

On-Site Finding Not Contrasts

Recommendation

Push button must contrast in color.

Recommendation See Recommendation

Costing Info (Estimated)

\$900

Code Reference CA MUTCD 4E.08

Progress

Record Number	353251	Resolution	None
Progress	Not_Started	Priority	Two
Actual Date		Projected Date	06/30/2026
Actual Cost	\$0.00	Contractor	
Comments	No Comments		
Assignment	Category_1	New Value	0
Designated Staff			

Paramount Boulevard - Florence Avenue To Firestone Boulevard

Intersections - Exterior : Intersections , Pedestrian Signal Signage

Florence Avenue & Paramount Boulevard

Northeast Corner - Right @ 33.953594946065, -118.129789084196

Intersections , Pedestrian Signal Signage : Tactile Arrow

Finding

No tactile arrow provided for the signal.

On-Site Finding Not Found

Recommendation

Provide a compliant tactile arrow at the signal.

Recommendation See Recommendation

Costing Info (Estimated)

\$900

Code Reference CA MUTCD 4E.08

Progress

Record Number	353252	Resolution	None
Progress	Not_Started	Priority	Two
Actual Date		Projected Date	06/30/2026
Actual Cost	\$0.00	Contractor	
Comments	No Comments		
Assignment	Category_1	New Value	0
Designated Staff			

Paramount Boulevard - Florence Avenue To Firestone Boulevard

Intersections - Exterior : Intersections , Pedestrian Signal Signage

Florence Avenue & Paramount Boulevard

Northeast Corner - Right @ 33.953594946065, -118.129789084196

Intersections , Pedestrian Signal Signage : Universal Tactile

Finding

Either universal tactile or universal symbol is not provided at the signal.

On-Site Finding Not Found

Recommendation

Universal tactile and universal symbol must be provided at the signal (3 braille dots forming an equilateral triangle).

Recommendation See Recommendation

Costing Info (Estimated)

\$900

Code Reference CA MUTCD,CA MUTCD 4E.08

Progress

Record Number	353253	Resolution	None
Progress	Not_Started	Priority	Two
Actual Date		Projected Date	06/30/2020
Actual Cost	\$0.00	Contractor	
Comments	No Comments		
Assignment	Category_1	New Value	0
Designated Staff			

Paramount Boulevard - Florence Avenue To Firestone Boulevard

Intersections - Exterior : Intersections , Pedestrian Signal Signage

Florence Avenue & Paramount Boulevard

Northeast Corner - Right @ 33.953594946065, -118.129789084196

Intersections , Pedestrian Signal Signage : Street Name Information

Finding

There is no street name information related signage at the signal.

On-Site Finding Not Found

Recommendation

Provide compliant signage that includes street name.

Recommendation See Recommendation

Costing Info (Estimated)

\$158

Code Reference CA MUTCD,CA MUTCD 4E.08

Progress

Record Number	353254	Resolution	None
Progress	Not_Started	Priority	Two
Actual Date		Projected Date	06/30/2021
Actual Cost	\$0.00	Contractor	
Comments	No Comments		
Assignment	Category_1	New Value	0
Designated Staff			

Paramount Boulevard - Florence Avenue To Firestone Boulevard

Intersections - Exterior : Intersections , Pedestrian Signal Signage

Florence Avenue & Paramount Boulevard

Northeast Corner - Right @ 33.953594946065, -118.129789084196

Intersections , Pedestrian Signal Signage : No Color Coded Bands

Finding

There are no color coded bands provided at the signal.

On-Site Finding Not Found

Recommendation

Provide 2" wide yellow band and 1" wide dark border bands above and below the yellow band.

Recommendation See Recommendation

Costing Info (Estimated)

\$158

Code Reference CA 11B-703.7.2.7,CA MUTCD 4E.08

Progress

Record Number	353255	Resolution	None
Progress	Not_Started	Priority	Two
Actual Date		Projected Date	06/30/2020
Actual Cost	\$0.00	Contractor	
Comments	No Comments		
Assignment	Category_1	New Value	0
Designated Staff			

Paramount Boulevard - Florence Avenue To Firestone Boulevard

Intersections - Exterior : Intersections , Pedestrian Signal Signage

Florence Avenue & Paramount Boulevard

Northeast Corner - Right @ 33.953594946065, -118.129789084196

Intersections , Pedestrian Signal Signage : Crosswalk Map

Finding

There is no crosswalk map provided at the signal.

On-Site Finding Not Found

Recommendation

Provide a crosswalk map.

Recommendation See Recommendation

Costing Info (Estimated)

\$158

Code Reference CA MUTCD 4E.08

Progress

Record Number	353256	Resolution	None
Progress	Not_Started	Priority	Two
Actual Date		Projected Date	06/30/2019
Actual Cost	\$0.00	Contractor	
Comments	No Comments		
Assignment	Category_1	New Value	0
Designated Staff			

Paramount Boulevard - Florence Avenue To Firestone Boulevard

Intersections - Exterior : Intersections , Pedestrian Signal Indicator

Florence Avenue & Paramount Boulevard

Northeast Corner - Right @ 33.953594946065, -118.129789084196

Intersections , Pedestrian Signal Indicator : Locator Tone

Finding

No locator tone provided for the pedestrian signal indicator.

On-Site Finding Not Found

Recommendation

Provide locator tone for the indicator.

Recommendation See Recommendation

Costing Info (Estimated)

\$900

Code Reference CA MUTCD,CA MUTCD 4E.08

Progress

Record Number	353257	Resolution	None
Progress	Not_Started	Priority	Two
Actual Date		Projected Date	06/30/2026
Actual Cost	\$0.00	Contractor	
Comments	No Comments		
Assignment	Category_1	New Value	0
Designated Staff			

Paramount Boulevard - Florence Avenue To Firestone Boulevard

Intersections - Exterior : Intersections , Pedestrian Signal Indicator

Florence Avenue & Paramount Boulevard

Northeast Corner - Right @ 33.953594946065, -118.129789084196

Intersections , Pedestrian Signal Indicator : Walk Interval Tone

Finding

No walk interval tone provided for the pedestrian signal indicator.

On-Site Finding Not Found

Recommendation

Provide compliant walk interval tone.

Recommendation See Recommendation

Costing Info (Estimated)

\$150

Code Reference CA MUTCD,CA MUTCD 4E.08

Progress

Record Number	353258	Resolution	None
Progress	Not_Started	Priority	Two
Actual Date		Projected Date	06/30/2026
Actual Cost	\$0.00	Contractor	
Comments	No Comments		
Assignment	Category_1	New Value	0
Designated Staff			

Paramount Boulevard - Florence Avenue To Firestone Boulevard

Intersections - Exterior : Intersections , Pedestrian Signal Indicator

Florence Avenue & Paramount Boulevard

Northeast Corner - Right @ 33.953594946065, -118.129789084196

Intersections , Pedestrian Signal Indicator : Vibro-tactile Indicator

Finding

There is no vibro-tactile indication at the signal.

On-Site Finding Not Found

Recommendation

Provide compliant vibro-tactile indicator at the signal.

Recommendation See Recommendation

Costing Info (Estimated)

\$900

Code Reference CA MUTCD,CA MUTCD 4E.08

Progress

Record Number	353259	Resolution	None
Progress	Not_Started	Priority	Two
Actual Date		Projected Date	06/30/2026
Actual Cost	\$0.00	Contractor	
Comments	No Comments		
Assignment	Category_1	New Value	0
Designated Staff			

Paramount Boulevard - Florence Avenue To Firestone Boulevard

Intersections - Exterior : Intersections , Pedestrian Signal Indicator

Florence Avenue & Paramount Boulevard

Northeast Corner - Right @ 33.953594946065, -118.129789084196

Intersections , Pedestrian Signal Indicator : Speech Walk Message

Finding

Speech walk message is not provided at the signal.

On-Site Finding Not Found

Recommendation

Provide compliant speech walk message for the signal.

Recommendation See Recommendation

Costing Info (Estimated)

\$900

Code Reference CA MUTCD,CA MUTCD 4E.08

Progress

Record Number	353260	Resolution	None
Progress	Not_Started	Priority	Two
Actual Date		Projected Date	06/30/2020
Actual Cost	\$0.00	Contractor	
Comments	No Comments		
Assignment	Category_1	New Value	0
Designated Staff			

Paramount Boulevard - Florence Avenue To Firestone Boulevard

Intersections - Exterior : Intersections , Pedestrian Signal Signage

Florence Avenue & Paramount Boulevard

Northwest Corner - Left @ 33.953762923290, -118.130157887936

Intersections , Pedestrian Signal Signage : Ambient Sound Level

Finding

Ambient sound level at the signal is not compliant.

On-Site Finding 0.00 decibels

Recommendation

Provide compliant pedestrian signal.

Recommendation 2.00 - 5.00 decibels

Costing Info (Estimated)

\$900

Code Reference MUTCD 4E.06,PROWAG 2.5.2.2 G,CA MUTCD 4E.08

Progress

Record Number	353212	Resolution	None
Progress	Not_Started	Priority	Two
Actual Date		Projected Date	06/30/2020
Actual Cost	\$0.00	Contractor	
Comments	No Comments		
Assignment	Category_1	New Value	0
Designated Staff			

Paramount Boulevard - Florence Avenue To Firestone Boulevard

Intersections - Exterior : Intersections , Pedestrian Signal Controls

Florence Avenue & Paramount Boulevard

Northwest Corner - Left @ 33.953762923290, -118.130157887936

Intersections , Pedestrian Signal Controls : Push Button - Distance from Crosswalk

Finding

Push button distance from crosswalk is not compliant.

On-Site Finding 134.00 inches

Recommendation

Provide a compliant push button.

Recommendation Up to 60.00 inches

Costing Info (Estimated)

\$900

Code Reference CA MUTCD 4E.08

Progress

Record Number	353213	Resolution	None
Progress	Not_Started	Priority	Two
Actual Date		Projected Date	06/30/2026
Actual Cost	\$0.00	Contractor	
Comments	No Comments		
Assignment	Category_1	New Value	0
Designated Staff			

Paramount Boulevard - Florence Avenue To Firestone Boulevard

Intersections - Exterior : Intersections , Pedestrian Signal Controls

Florence Avenue & Paramount Boulevard

Northwest Corner - Left @ 33.953762923290, -118.130157887936

Intersections , Pedestrian Signal Controls : Push Button Height

Finding

Push button height is not compliant.

On-Site Finding 40.00 inches

Recommendation

Provide a compliant push button.

Recommendation 41.00 - 48.00 inches

Costing Info (Estimated)

\$900

Code Reference ADA 308, 308.3, CA MUTCD 4E.09, CA MUTCD 4E.08

Progress

Record Number	353214	Resolution	None
Progress	Not_Started	Priority	Two
Actual Date		Projected Date	06/30/2026
Actual Cost	\$0.00	Contractor	
Comments	No Comments		
Assignment	Category_1	New Value	0
Designated Staff			

Paramount Boulevard - Florence Avenue To Firestone Boulevard

Intersections - Exterior : Intersections , Pedestrian Signal Controls

Florence Avenue & Paramount Boulevard

Northwest Corner - Left @ 33.953762923290, -118.130157887936

Intersections , Pedestrian Signal Controls : Push Button - Clear
Ground Space Slope

Finding

The clear ground space is not level.

On-Site Finding 3.30 percent

Recommendation

Provide compliant level clear ground space at the control.

Recommendation Up to 2.08 percent

Costing Info (Estimated)

\$1,260

Code Reference CA 11B-305.2,CA MUTCD 4E.08

Progress

Record Number	353215	Resolution	None
Progress	Not_Started	Priority	Two
Actual Date		Projected Date	06/30/2021
Actual Cost	\$0.00	Contractor	
Comments	No Comments		
Assignment	Category_1	New Value	0
Designated Staff			

Paramount Boulevard - Florence Avenue To Firestone Boulevard

Intersections - Exterior : Intersections , Pedestrian Signal Signage

Florence Avenue & Paramount Boulevard

Northwest Corner - Left @ 33.953762923290, -118.130157887936

Intersections , Pedestrian Signal Signage : Tactile Arrow

Finding

No tactile arrow provided for the signal.

On-Site Finding Not Found

Recommendation

Provide a compliant tactile arrow at the signal.

Recommendation See Recommendation

Costing Info (Estimated)

\$900

Code Reference CA MUTCD 4E.08

Progress

Record Number	353216	Resolution	None
Progress	Not_Started	Priority	Two
Actual Date		Projected Date	06/30/2026
Actual Cost	\$0.00	Contractor	
Comments	No Comments		
Assignment	Category_1	New Value	0
Designated Staff			

Paramount Boulevard - Florence Avenue To Firestone Boulevard

Intersections - Exterior : Intersections , Pedestrian Signal Signage

Florence Avenue & Paramount Boulevard

Northwest Corner - Left @ 33.953762923290, -118.130157887936

Intersections , Pedestrian Signal Signage : Universal Tactile

Finding

Either universal tactile or universal symbol is not provided at the signal.

On-Site Finding Not Found

Recommendation

Universal tactile and universal symbol must be provided at the signal (3 braille dots forming an equilateral triangle).

Recommendation See Recommendation

Costing Info (Estimated)

\$900

Code Reference CA MUTCD,CA MUTCD 4E.08

Progress

Record Number	353217	Resolution	None
Progress	Not_Started	Priority	Two
Actual Date		Projected Date	06/30/2020
Actual Cost	\$0.00	Contractor	
Comments	No Comments		
Assignment	Category_1	New Value	0
Designated Staff			

Paramount Boulevard - Florence Avenue To Firestone Boulevard

Intersections - Exterior : Intersections , Pedestrian Signal Signage

Florence Avenue & Paramount Boulevard

Northwest Corner - Left @ 33.953762923290, -118.130157887936

Intersections , Pedestrian Signal Signage : Street Name Information

Finding

There is no street name information related signage at the signal.

On-Site Finding Not Found

Recommendation

Provide compliant signage that includes street name.

Recommendation See Recommendation

Costing Info (Estimated)

\$158

Code Reference CA MUTCD,CA MUTCD 4E.08

Progress

Record Number	353218	Resolution	None
Progress	Not_Started	Priority	Two
Actual Date		Projected Date	06/30/2021
Actual Cost	\$0.00	Contractor	
Comments	No Comments		
Assignment	Category_1	New Value	0
Designated Staff			

Paramount Boulevard - Florence Avenue To Firestone Boulevard

Intersections - Exterior : Intersections , Pedestrian Signal Signage

Florence Avenue & Paramount Boulevard

Northwest Corner - Left @ 33.953762923290, -118.130157887936

Intersections , Pedestrian Signal Signage : No Color Coded Bands

Finding

There are no color coded bands provided at the signal.

On-Site Finding Not Found

Recommendation

Provide 2" wide yellow band and 1" wide dark border bands above and below the yellow band.

Recommendation See Recommendation

Costing Info (Estimated)

\$158

Code Reference CA 11B-703.7.2.7,CA MUTCD 4E.08

Progress

Record Number	353219	Resolution	None
Progress	Not_Started	Priority	Two
Actual Date		Projected Date	06/30/2020
Actual Cost	\$0.00	Contractor	
Comments	No Comments		
Assignment	Category_1	New Value	0
Designated Staff			

Paramount Boulevard - Florence Avenue To Firestone Boulevard

Intersections - Exterior : Intersections , Pedestrian Signal Signage

Florence Avenue & Paramount Boulevard

Northwest Corner - Left @ 33.953762923290, -118.130157887936

Intersections , Pedestrian Signal Signage : Crosswalk Map

Finding

There is no crosswalk map provided at the signal.

On-Site Finding Not Found

Recommendation

Provide a crosswalk map.

Recommendation See Recommendation

Costing Info (Estimated)

\$158

Code Reference CA MUTCD 4E.08

Progress

Record Number	353220	Resolution	None
Progress	Not_Started	Priority	Two
Actual Date		Projected Date	06/30/2019
Actual Cost	\$0.00	Contractor	
Comments	No Comments		
Assignment	Category_1	New Value	0
Designated Staff			

Paramount Boulevard - Florence Avenue To Firestone Boulevard

Intersections - Exterior : Intersections , Pedestrian Signal Indicator

Florence Avenue & Paramount Boulevard

Northwest Corner - Left @ 33.953762923290, -118.130157887936

Intersections , Pedestrian Signal Indicator : Locator Tone

Finding

No locator tone provided for the pedestrian signal indicator.

On-Site Finding Not Found

Recommendation

Provide locator tone for the indicator.

Recommendation See Recommendation

Costing Info (Estimated)

\$900

Code Reference CA MUTCD,CA MUTCD 4E.08

Progress

Record Number	353221	Resolution	None
Progress	Not_Started	Priority	Two
Actual Date		Projected Date	06/30/2026
Actual Cost	\$0.00	Contractor	
Comments	No Comments		
Assignment	Category_1	New Value	0
Designated Staff			

Paramount Boulevard - Florence Avenue To Firestone Boulevard

Intersections - Exterior : Intersections , Pedestrian Signal Indicator

Florence Avenue & Paramount Boulevard

Northwest Corner - Left @ 33.953762923290, -118.130157887936

Intersections , Pedestrian Signal Indicator : Walk Interval Tone

Finding

No walk interval tone provided for the pedestrian signal indicator.

On-Site Finding Not Found

Recommendation

Provide compliant walk interval tone.

Recommendation See Recommendation

Costing Info (Estimated)

\$150

Code Reference CA MUTCD,CA MUTCD 4E.08

Progress

Record Number	353222	Resolution	None
Progress	Not_Started	Priority	Two
Actual Date		Projected Date	06/30/2026
Actual Cost	\$0.00	Contractor	
Comments	No Comments		
Assignment	Category_1	New Value	0
Designated Staff			

Paramount Boulevard - Florence Avenue To Firestone Boulevard

Intersections - Exterior : Intersections , Pedestrian Signal Indicator

Florence Avenue & Paramount Boulevard

Northwest Corner - Left @ 33.953762923290, -118.130157887936

Intersections , Pedestrian Signal Indicator : Vibro-tactile Indicator

Finding

There is no vibro-tactile indication at the signal.

On-Site Finding Not Found

Recommendation

Provide compliant vibro-tactile indicator at the signal.

Recommendation See Recommendation

Costing Info (Estimated)

\$900

Code Reference CA MUTCD,CA MUTCD 4E.08

Progress

Record Number	353223	Resolution	None
Progress	Not_Started	Priority	Two
Actual Date		Projected Date	06/30/2026
Actual Cost	\$0.00	Contractor	
Comments	No Comments		
Assignment	Category_1	New Value	0
Designated Staff			

Paramount Boulevard - Florence Avenue To Firestone Boulevard

Intersections - Exterior : Intersections , Pedestrian Signal Indicator

Florence Avenue & Paramount Boulevard

Northwest Corner - Left @ 33.953762923290, -118.130157887936

Intersections , Pedestrian Signal Indicator : Speech Walk Message

Finding

Speech walk message is not provided at the signal.

On-Site Finding Not Found

Recommendation

Provide compliant speech walk message for the signal.

Recommendation See Recommendation

Costing Info (Estimated)

\$900

Code Reference CA MUTCD,CA MUTCD 4E.08

Progress

Record Number	353224	Resolution	None
Progress	Not_Started	Priority	Two
Actual Date		Projected Date	06/30/2020
Actual Cost	\$0.00	Contractor	
Comments	No Comments		
Assignment	Category_1	New Value	0
Designated Staff			

Paramount Boulevard - Florence Avenue To Firestone Boulevard

Intersections - Exterior : Intersections , Pedestrian Signal Signage

Florence Avenue & Paramount Boulevard

Northwest Corner - Right @ 33.953779609751, -118.130082786083

Intersections , Pedestrian Signal Signage : Ambient Sound Level

Finding

Ambient sound level at the signal is not compliant.

On-Site Finding 0.00 decibels

Recommendation

Provide compliant pedestrian signal.

Recommendation 2.00 - 5.00 decibels

Costing Info (Estimated)

\$900

Code Reference MUTCD 4E.06,PROWAG 2.5.2.2 G,CA MUTCD 4E.08

Progress

Record Number	353275	Resolution	None
Progress	Not_Started	Priority	Two
Actual Date		Projected Date	06/30/2020
Actual Cost	\$0.00	Contractor	
Comments	No Comments		
Assignment	Category_1	New Value	0
Designated Staff			

Paramount Boulevard - Florence Avenue To Firestone Boulevard

Intersections - Exterior : Intersections , Pedestrian Signal Controls

Florence Avenue & Paramount Boulevard

Northwest Corner - Right @ 33.953779609751, -118.130082786083

Intersections , Pedestrian Signal Controls : Push Button - Distance from Crosswalk

Finding

Push button distance from crosswalk is not compliant.

On-Site Finding 153.00 inches

Recommendation

Provide a compliant push button.

Recommendation Up to 60.00 inches

Costing Info (Estimated)

\$900

Code Reference CA MUTCD 4E.08

Progress

Record Number	353276	Resolution	None
Progress	Not_Started	Priority	Two
Actual Date		Projected Date	06/30/2026
Actual Cost	\$0.00	Contractor	
Comments	No Comments		
Assignment	Category_1	New Value	0
Designated Staff			

Paramount Boulevard - Florence Avenue To Firestone Boulevard

Intersections - Exterior : Intersections , Pedestrian Signal Controls

Florence Avenue & Paramount Boulevard

Northwest Corner - Right @ 33.953779609751, -118.130082786083

Intersections , Pedestrian Signal Controls : Push Button Face

Finding

Push button face is not parallel to crosswalk.

On-Site Finding Not Parallel

Recommendation

Push button face must be parallel to crosswalk.

Recommendation See Recommendation

Costing Info (Estimated)

\$900

Code Reference CA MUTCD 4E.08

Progress

Record Number	353277	Resolution	None
Progress	Not_Started	Priority	Two
Actual Date		Projected Date	06/30/2026
Actual Cost	\$0.00	Contractor	
Comments	No Comments		
Assignment	Category_1	New Value	0
Designated Staff			

Paramount Boulevard - Florence Avenue To Firestone Boulevard

Intersections - Exterior : Intersections , Pedestrian Signal Controls

Florence Avenue & Paramount Boulevard

Northwest Corner - Right @ 33.953779609751, -118.130082786083

Intersections , Pedestrian Signal Controls : Push Button Height

Finding

Push button height is not compliant.

On-Site Finding 49.00 inches

Recommendation

Provide a compliant push button.

Recommendation 41.00 - 48.00 inches

Costing Info (Estimated)

\$900

Code Reference ADA 308, 308.3,CA MUTCD 4E.09,CA MUTCD 4E.08

Progress

Record Number	353278	Resolution	None
Progress	Not_Started	Priority	Two
Actual Date		Projected Date	06/30/2026
Actual Cost	\$0.00	Contractor	
Comments	No Comments		
Assignment	Category_1	New Value	0
Designated Staff			

Paramount Boulevard - Florence Avenue To Firestone Boulevard

Intersections - Exterior : Intersections , Pedestrian Signal Controls

Florence Avenue & Paramount Boulevard

Northwest Corner - Right @ 33.953779609751, -118.130082786083

Intersections , Pedestrian Signal Controls : Push Button - Clear
Ground Space Slope

Finding

The clear ground space is not level.

On-Site Finding 2.80 percent

Recommendation

Provide compliant level clear ground space at the control.

Recommendation Up to 2.08 percent

Costing Info (Estimated)

\$1,260

Code Reference CA 11B-305.2,CA MUTCD 4E.08

Progress

Record Number	353279	Resolution	None
Progress	Not_Started	Priority	Two
Actual Date		Projected Date	06/30/2021
Actual Cost	\$0.00	Contractor	
Comments	No Comments		
Assignment	Category_1	New Value	0
Designated Staff			

Paramount Boulevard - Florence Avenue To Firestone Boulevard

Intersections - Exterior : Intersections , Pedestrian Signal Signage

Florence Avenue & Paramount Boulevard

Northwest Corner - Right @ 33.953779609751, -118.130082786083

Intersections , Pedestrian Signal Signage : Tactile Arrow

Finding

No tactile arrow provided for the signal.

On-Site Finding Not Found

Recommendation

Provide a compliant tactile arrow at the signal.

Recommendation See Recommendation

Costing Info (Estimated)

\$900

Code Reference CA MUTCD 4E.08

Progress

Record Number	353280	Resolution	None
Progress	Not_Started	Priority	Two
Actual Date		Projected Date	06/30/2026
Actual Cost	\$0.00	Contractor	
Comments	No Comments		
Assignment	Category_1	New Value	0
Designated Staff			

Paramount Boulevard - Florence Avenue To Firestone Boulevard

Intersections - Exterior : Intersections , Pedestrian Signal Signage

Florence Avenue & Paramount Boulevard

Northwest Corner - Right @ 33.953779609751, -118.130082786083

Intersections , Pedestrian Signal Signage : Universal Tactile

Finding

Either universal tactile or universal symbol is not provided at the signal.

On-Site Finding Not Found

Recommendation

Universal tactile and universal symbol must be provided at the signal (3 braille dots forming an equilateral triangle).

Recommendation See Recommendation

Costing Info (Estimated)

\$900

Code Reference CA MUTCD,CA MUTCD 4E.08

Progress

Record Number	353281	Resolution	None
Progress	Not_Started	Priority	Two
Actual Date		Projected Date	06/30/2020
Actual Cost	\$0.00	Contractor	
Comments	No Comments		
Assignment	Category_1	New Value	0
Designated Staff			

Paramount Boulevard - Florence Avenue To Firestone Boulevard

Intersections - Exterior : Intersections , Pedestrian Signal Signage

Florence Avenue & Paramount Boulevard

Northwest Corner - Right @ 33.953779609751, -118.130082786083

Intersections , Pedestrian Signal Signage : Street Name Information

Finding

There is no street name information related signage at the signal.

On-Site Finding Not Found

Recommendation

Provide compliant signage that includes street name.

Recommendation See Recommendation

Costing Info (Estimated)

\$158

Code Reference CA MUTCD,CA MUTCD 4E.08

Progress

Record Number	353282	Resolution	None
Progress	Not_Started	Priority	Two
Actual Date		Projected Date	06/30/2021
Actual Cost	\$0.00	Contractor	
Comments	No Comments		
Assignment	Category_1	New Value	0
Designated Staff			

Paramount Boulevard - Florence Avenue To Firestone Boulevard

Intersections - Exterior : Intersections , Pedestrian Signal Signage

Florence Avenue & Paramount Boulevard

Northwest Corner - Right @ 33.953779609751, -118.130082786083

Intersections , Pedestrian Signal Signage : No Color Coded Bands

Finding

There are no color coded bands provided at the signal.

On-Site Finding Not Found

Recommendation

Provide 2" wide yellow band and 1" wide dark border bands above and below the yellow band.

Recommendation See Recommendation

Costing Info (Estimated)

\$158

Code Reference CA 11B-703.7.2.7,CA MUTCD 4E.08

Progress

Record Number	353283	Resolution	None
Progress	Not_Started	Priority	Two
Actual Date		Projected Date	06/30/2020
Actual Cost	\$0.00	Contractor	
Comments	No Comments		
Assignment	Category_1	New Value	0
Designated Staff			

Paramount Boulevard - Florence Avenue To Firestone Boulevard

Intersections - Exterior : Intersections , Pedestrian Signal Signage

Florence Avenue & Paramount Boulevard

Northwest Corner - Right @ 33.953779609751, -118.130082786083

Intersections , Pedestrian Signal Signage : Crosswalk Map

Finding

There is no crosswalk map provided at the signal.

On-Site Finding Not Found

Recommendation

Provide a crosswalk map.

Recommendation See Recommendation

Costing Info (Estimated)

\$158

Code Reference CA MUTCD 4E.08

Progress

Record Number	353284	Resolution	None
Progress	Not_Started	Priority	Two
Actual Date		Projected Date	06/30/2019
Actual Cost	\$0.00	Contractor	
Comments	No Comments		
Assignment	Category_1	New Value	0
Designated Staff			

Paramount Boulevard - Florence Avenue To Firestone Boulevard

Intersections - Exterior : Intersections , Pedestrian Signal Indicator

Florence Avenue & Paramount Boulevard

Northwest Corner - Right @ 33.953779609751, -118.130082786083

Intersections , Pedestrian Signal Indicator : Locator Tone

Finding

No locator tone provided for the pedestrian signal indicator.

On-Site Finding Not Found

Recommendation

Provide locator tone for the indicator.

Recommendation See Recommendation

Costing Info (Estimated)

\$900

Code Reference CA MUTCD,CA MUTCD 4E.08

Progress

Record Number	353285	Resolution	None
Progress	Not_Started	Priority	Two
Actual Date		Projected Date	06/30/2026
Actual Cost	\$0.00	Contractor	
Comments	No Comments		
Assignment	Category_1	New Value	0
Designated Staff			

Paramount Boulevard - Florence Avenue To Firestone Boulevard

Intersections - Exterior : Intersections , Pedestrian Signal Indicator

Florence Avenue & Paramount Boulevard

Northwest Corner - Right @ 33.953779609751, -118.130082786083

Intersections , Pedestrian Signal Indicator : Walk Interval Tone

Finding

No walk interval tone provided for the pedestrian signal indicator.

On-Site Finding Not Found

Recommendation

Provide compliant walk interval tone.

Recommendation See Recommendation

Costing Info (Estimated)

\$150

Code Reference CA MUTCD,CA MUTCD 4E.08

Progress

Record Number	353286	Resolution	None
Progress	Not_Started	Priority	Two
Actual Date		Projected Date	06/30/2026
Actual Cost	\$0.00	Contractor	
Comments	No Comments		
Assignment	Category_1	New Value	0
Designated Staff			

Paramount Boulevard - Florence Avenue To Firestone Boulevard

Intersections - Exterior : Intersections , Pedestrian Signal Indicator

Florence Avenue & Paramount Boulevard

Northwest Corner - Right @ 33.953779609751, -118.130082786083

Intersections , Pedestrian Signal Indicator : Vibro-tactile Indicator

Finding

There is no vibro-tactile indication at the signal.

On-Site Finding Not Found

Recommendation

Provide compliant vibro-tactile indicator at the signal.

Recommendation See Recommendation

Costing Info (Estimated)

\$900

Code Reference CA MUTCD,CA MUTCD 4E.08

Progress

Record Number	353287	Resolution	None
Progress	Not_Started	Priority	Two
Actual Date		Projected Date	06/30/2026
Actual Cost	\$0.00	Contractor	
Comments	No Comments		
Assignment	Category_1	New Value	0
Designated Staff			

Paramount Boulevard - Florence Avenue To Firestone Boulevard

Intersections - Exterior : Intersections , Pedestrian Signal Indicator

Florence Avenue & Paramount Boulevard

Northwest Corner - Right @ 33.953779609751, -118.130082786083

Intersections , Pedestrian Signal Indicator : Speech Walk Message

Finding

Speech walk message is not provided at the signal.

On-Site Finding Not Found

Recommendation

Provide compliant speech walk message for the signal.

Recommendation See Recommendation

Costing Info (Estimated)

\$900

Code Reference CA MUTCD,CA MUTCD 4E.08

Progress

Record Number	353288	Resolution	None
Progress	Not_Started	Priority	Two
Actual Date		Projected Date	06/30/2020
Actual Cost	\$0.00	Contractor	
Comments	No Comments		
Assignment	Category_1	New Value	0
Designated Staff			

Paramount Boulevard - Florence Avenue To Firestone Boulevard

Intersections - Exterior : Intersections , Walking Surface

Florence Avenue & Paramount Boulevard

South Crossing @ 33.953434755555, -118.130139112473

Intersections , Walking Surface : Crosswalk - Traffic Stop Bars

Finding

Traffic stop bars are not at a minimum of 4 feet from crosswalk.

On-Site Finding Not Compliant

Recommendation

Traffic stop bars shall be at a minimum of 4 feet from crosswalk.

Recommendation See Recommendation

Costing Info (Estimated)

\$1,500

Code Reference

Progress

Record Number	353211	Resolution	None
Progress	Not_Started	Priority	Two
Actual Date		Projected Date	06/30/2019
Actual Cost	\$0.00	Contractor	
Comments	No Comments		
Assignment	Category_1	New Value	0
Designated Staff			

Paramount Boulevard - Florence Avenue To Firestone Boulevard

Intersections - Exterior : Intersections , Pedestrian Signal Signage

Florence Avenue & Paramount Boulevard

Southeast Corner - Left @ 33.953370234292, -118.129941970110

Intersections , Pedestrian Signal Signage : Ambient Sound Level

Finding

Ambient sound level at the signal is not compliant.

On-Site Finding 0.00 decibels

Recommendation

Provide compliant pedestrian signal.

Recommendation 2.00 - 5.00 decibels

Costing Info (Estimated)

\$900

Code Reference MUTCD 4E.06,PROWAG 2.5.2.2 G,CA MUTCD 4E.08

Progress

Record Number	353238	Resolution	None
Progress	Not_Started	Priority	Two
Actual Date		Projected Date	06/30/2020
Actual Cost	\$0.00	Contractor	
Comments	No Comments		
Assignment	Category_1	New Value	0
Designated Staff			

Paramount Boulevard - Florence Avenue To Firestone Boulevard

Intersections - Exterior : Intersections , Pedestrian Signal Controls

Florence Avenue & Paramount Boulevard

Southeast Corner - Left @ 33.953370234292, -118.129941970110

Intersections , Pedestrian Signal Controls : Push Button - Distance from Crosswalk

Finding

Push button distance from crosswalk is not compliant.

On-Site Finding 135.00 inches

Recommendation

Provide a compliant push button.

Recommendation Up to 60.00 inches

Costing Info (Estimated)

\$900

Code Reference CA MUTCD 4E.08

Progress

Record Number	353239	Resolution	None
Progress	Not_Started	Priority	Two
Actual Date		Projected Date	06/30/2026
Actual Cost	\$0.00	Contractor	
Comments	No Comments		
Assignment	Category_1	New Value	0
Designated Staff			

Paramount Boulevard - Florence Avenue To Firestone Boulevard

Intersections - Exterior : Intersections , Pedestrian Signal Signage

Florence Avenue & Paramount Boulevard

Southeast Corner - Left @ 33.953370234292, -118.129941970110

Intersections , Pedestrian Signal Signage : Tactile Arrow

Finding

No tactile arrow provided for the signal.

On-Site Finding Not Found

Recommendation

Provide a compliant tactile arrow at the signal.

Recommendation See Recommendation

Costing Info (Estimated)

\$900

Code Reference CA MUTCD 4E.08

Progress

Record Number	353240	Resolution	None
Progress	Not_Started	Priority	Two
Actual Date		Projected Date	06/30/2026
Actual Cost	\$0.00	Contractor	
Comments	No Comments		
Assignment	Category_1	New Value	0
Designated Staff			

Paramount Boulevard - Florence Avenue To Firestone Boulevard

Intersections - Exterior : Intersections , Pedestrian Signal Signage

Florence Avenue & Paramount Boulevard

Southeast Corner - Left @ 33.953370234292, -118.129941970110

Intersections , Pedestrian Signal Signage : Universal Tactile

Finding

Either universal tactile or universal symbol is not provided at the signal.

On-Site Finding Not Found

Recommendation

Universal tactile and universal symbol must be provided at the signal (3 braille dots forming an equilateral triangle).

Recommendation See Recommendation

Costing Info (Estimated)

\$900

Code Reference CA MUTCD,CA MUTCD 4E.08

Progress

Record Number	353241	Resolution	None
Progress	Not_Started	Priority	Two
Actual Date		Projected Date	06/30/2020
Actual Cost	\$0.00	Contractor	
Comments	No Comments		
Assignment	Category_1	New Value	0
Designated Staff			

Paramount Boulevard - Florence Avenue To Firestone Boulevard

Intersections - Exterior : Intersections , Pedestrian Signal Signage

Florence Avenue & Paramount Boulevard

Southeast Corner - Left @ 33.953370234292, -118.129941970110

Intersections , Pedestrian Signal Signage : Street Name Information

Finding

There is no street name information related signage at the signal.

On-Site Finding Not Found

Recommendation

Provide compliant signage that includes street name.

Recommendation See Recommendation

Costing Info (Estimated)

\$158

Code Reference CA MUTCD,CA MUTCD 4E.08

Progress

Record Number	353242	Resolution	None
Progress	Not_Started	Priority	Two
Actual Date		Projected Date	06/30/2021
Actual Cost	\$0.00	Contractor	
Comments	No Comments		
Assignment	Category_1	New Value	0
Designated Staff			

Paramount Boulevard - Florence Avenue To Firestone Boulevard

Intersections - Exterior : Intersections , Pedestrian Signal Signage

Florence Avenue & Paramount Boulevard

Southeast Corner - Left @ 33.953370234292, -118.129941970110

Intersections , Pedestrian Signal Signage : No Color Coded Bands

Finding

There are no color coded bands provided at the signal.

On-Site Finding Not Found

Recommendation

Provide 2" wide yellow band and 1" wide dark border bands above and below the yellow band.

Recommendation See Recommendation

Costing Info (Estimated)

\$158

Code Reference CA 11B-703.7.2.7,CA MUTCD 4E.08

Progress

Record Number	353243	Resolution	None
Progress	Not_Started	Priority	Two
Actual Date		Projected Date	06/30/2020
Actual Cost	\$0.00	Contractor	
Comments	No Comments		
Assignment	Category_1	New Value	0
Designated Staff			

Paramount Boulevard - Florence Avenue To Firestone Boulevard

Intersections - Exterior : Intersections , Pedestrian Signal Signage

Florence Avenue & Paramount Boulevard

Southeast Corner - Left @ 33.953370234292, -118.129941970110

Intersections , Pedestrian Signal Signage : Crosswalk Map

Finding

There is no crosswalk map provided at the signal.

On-Site Finding Not Found

Recommendation

Provide a crosswalk map.

Recommendation See Recommendation

Costing Info (Estimated)

\$158

Code Reference CA MUTCD 4E.08

Progress

Record Number	353244	Resolution	None
Progress	Not_Started	Priority	Two
Actual Date		Projected Date	06/30/2019
Actual Cost	\$0.00	Contractor	
Comments	No Comments		
Assignment	Category_1	New Value	0
Designated Staff			

Paramount Boulevard - Florence Avenue To Firestone Boulevard

Intersections - Exterior : Intersections , Pedestrian Signal Indicator

Florence Avenue & Paramount Boulevard

Southeast Corner - Left @ 33.953370234292, -118.129941970110

Intersections , Pedestrian Signal Indicator : Locator Tone

Finding

No locator tone provided for the pedestrian signal indicator.

On-Site Finding Not Found

Recommendation

Provide locator tone for the indicator.

Recommendation See Recommendation

Costing Info (Estimated)

\$900

Code Reference CA MUTCD,CA MUTCD 4E.08

Progress

Record Number	353245	Resolution	None
Progress	Not_Started	Priority	Two
Actual Date		Projected Date	06/30/2026
Actual Cost	\$0.00	Contractor	
Comments	No Comments		
Assignment	Category_1	New Value	0
Designated Staff			

Paramount Boulevard - Florence Avenue To Firestone Boulevard

Intersections - Exterior : Intersections , Pedestrian Signal Indicator

Florence Avenue & Paramount Boulevard

Southeast Corner - Left @ 33.953370234292, -118.129941970110

Intersections , Pedestrian Signal Indicator : Walk Interval Tone

Finding

No walk interval tone provided for the pedestrian signal indicator.

On-Site Finding Not Found

Recommendation

Provide compliant walk interval tone.

Recommendation See Recommendation

Costing Info (Estimated)

\$150

Code Reference CA MUTCD,CA MUTCD 4E.08

Progress

Record Number	353246	Resolution	None
Progress	Not_Started	Priority	Two
Actual Date		Projected Date	06/30/2026
Actual Cost	\$0.00	Contractor	
Comments	No Comments		
Assignment	Category_1	New Value	0
Designated Staff			

Paramount Boulevard - Florence Avenue To Firestone Boulevard

Intersections - Exterior : Intersections , Pedestrian Signal Indicator

Florence Avenue & Paramount Boulevard

Southeast Corner - Left @ 33.953370234292, -118.129941970110

Intersections , Pedestrian Signal Indicator : Vibro-tactile Indicator

Finding

There is no vibro-tactile indication at the signal.

On-Site Finding Not Found

Recommendation

Provide compliant vibro-tactile indicator at the signal.

Recommendation See Recommendation

Costing Info (Estimated)

\$900

Code Reference CA MUTCD,CA MUTCD 4E.08

Progress

Record Number	353247	Resolution	None
Progress	Not_Started	Priority	Two
Actual Date		Projected Date	06/30/2026
Actual Cost	\$0.00	Contractor	
Comments	No Comments		
Assignment	Category_1	New Value	0
Designated Staff			

Paramount Boulevard - Florence Avenue To Firestone Boulevard

Intersections - Exterior : Intersections , Pedestrian Signal Indicator

Florence Avenue & Paramount Boulevard

Southeast Corner - Left @ 33.953370234292, -118.129941970110

Intersections , Pedestrian Signal Indicator : Speech Walk Message

Finding

Speech walk message is not provided at the signal.

On-Site Finding Not Found

Recommendation

Provide compliant speech walk message for the signal.

Recommendation See Recommendation

Costing Info (Estimated)

\$900

Code Reference CA MUTCD,CA MUTCD 4E.08

Progress

Record Number	353248	Resolution	None
Progress	Not_Started	Priority	Two
Actual Date		Projected Date	06/30/2020
Actual Cost	\$0.00	Contractor	
Comments	No Comments		
Assignment	Category_1	New Value	0
Designated Staff			

Paramount Boulevard - Florence Avenue To Firestone Boulevard

Intersections - Exterior : Intersections , Pedestrian Signal Signage

Florence Avenue & Paramount Boulevard

Southeast Corner - Right @ 33.953351322879, -118.130014389753

Intersections , Pedestrian Signal Signage : Ambient Sound Level

Finding

Ambient sound level at the signal is not compliant.

On-Site Finding 0.00 decibels

Recommendation

Provide compliant pedestrian signal.

Recommendation 2.00 - 5.00 decibels

Costing Info (Estimated)

\$900

Code Reference MUTCD 4E.06,PROWAG 2.5.2.2 G,CA MUTCD 4E.08

Progress

Record Number	353225	Resolution	None
Progress	Not_Started	Priority	Two
Actual Date		Projected Date	06/30/2020
Actual Cost	\$0.00	Contractor	
Comments	No Comments		
Assignment	Category_1	New Value	0
Designated Staff			

Paramount Boulevard - Florence Avenue To Firestone Boulevard

Intersections - Exterior : Intersections , Pedestrian Signal Controls

Florence Avenue & Paramount Boulevard

Southeast Corner - Right @ 33.953351322879, -118.130014389753

Intersections , Pedestrian Signal Controls : Push Button - Distance from Crosswalk

Finding

Push button distance from crosswalk is not compliant.

On-Site Finding 149.00 inches

Recommendation

Provide a compliant push button.

Recommendation Up to 60.00 inches

Costing Info (Estimated)

\$900

Code Reference CA MUTCD 4E.08

Progress

Record Number	353226	Resolution	None
Progress	Not_Started	Priority	Two
Actual Date		Projected Date	06/30/2026
Actual Cost	\$0.00	Contractor	
Comments	No Comments		
Assignment	Category_1	New Value	0
Designated Staff			

Paramount Boulevard - Florence Avenue To Firestone Boulevard

Intersections - Exterior : Intersections , Pedestrian Signal Controls

Florence Avenue & Paramount Boulevard

Southeast Corner - Right @ 33.953351322879, -118.130014389753

Intersections , Pedestrian Signal Controls : Push Button Face

Finding

Push button face is not parallel to crosswalk.

On-Site Finding Not Parallel

Recommendation

Push button face must be parallel to crosswalk.

Recommendation See Recommendation

Costing Info (Estimated)

\$900

Code Reference CA MUTCD 4E.08

Progress

Record Number	353227	Resolution	None
Progress	Not_Started	Priority	Two
Actual Date		Projected Date	06/30/2026
Actual Cost	\$0.00	Contractor	
Comments	No Comments		
Assignment	Category_1	New Value	0
Designated Staff			

Paramount Boulevard - Florence Avenue To Firestone Boulevard

Intersections - Exterior : Intersections , Pedestrian Signal Controls

Florence Avenue & Paramount Boulevard

Southeast Corner - Right @ 33.953351322879, -118.130014389753

Intersections , Pedestrian Signal Controls : Push Button

Finding

Push button does not contrast in color.

On-Site Finding Not Contrasts

Recommendation

Push button must contrast in color.

Recommendation See Recommendation

Costing Info (Estimated)

\$900

Code Reference CA MUTCD 4E.08

Progress

Record Number	353228	Resolution	None
Progress	Not_Started	Priority	Two
Actual Date		Projected Date	06/30/2026
Actual Cost	\$0.00	Contractor	
Comments	No Comments		
Assignment	Category_1	New Value	0
Designated Staff			

Paramount Boulevard - Florence Avenue To Firestone Boulevard

Intersections - Exterior : Intersections , Pedestrian Signal Signage

Florence Avenue & Paramount Boulevard

Southeast Corner - Right @ 33.953351322879, -118.130014389753

Intersections , Pedestrian Signal Signage : Tactile Arrow

Finding

No tactile arrow provided for the signal.

On-Site Finding Not Found

Recommendation

Provide a compliant tactile arrow at the signal.

Recommendation See Recommendation

Costing Info (Estimated)

\$900

Code Reference CA MUTCD 4E.08

Progress

Record Number	353229	Resolution	None
Progress	Not_Started	Priority	Two
Actual Date		Projected Date	06/30/2026
Actual Cost	\$0.00	Contractor	
Comments	No Comments		
Assignment	Category_1	New Value	0
Designated Staff			

Paramount Boulevard - Florence Avenue To Firestone Boulevard

Intersections - Exterior : Intersections , Pedestrian Signal Signage

Florence Avenue & Paramount Boulevard

Southeast Corner - Right @ 33.953351322879, -118.130014389753

Intersections , Pedestrian Signal Signage : Universal Tactile

Finding

Either universal tactile or universal symbol is not provided at the signal.

On-Site Finding Not Found

Recommendation

Universal tactile and universal symbol must be provided at the signal (3 braille dots forming an equilateral triangle).

Recommendation See Recommendation

Costing Info (Estimated)

\$900

Code Reference CA MUTCD,CA MUTCD 4E.08

Progress

Record Number	353230	Resolution	None
Progress	Not_Started	Priority	Two
Actual Date		Projected Date	06/30/2020
Actual Cost	\$0.00	Contractor	
Comments	No Comments		
Assignment	Category_1	New Value	0
Designated Staff			

Paramount Boulevard - Florence Avenue To Firestone Boulevard

Intersections - Exterior : Intersections , Pedestrian Signal Signage

Florence Avenue & Paramount Boulevard

Southeast Corner - Right @ 33.953351322879, -118.130014389753

Intersections , Pedestrian Signal Signage : Street Name Information

Finding

There is no street name information related signage at the signal.

On-Site Finding Not Found

Recommendation

Provide compliant signage that includes street name.

Recommendation See Recommendation

Costing Info (Estimated)

\$158

Code Reference CA MUTCD,CA MUTCD 4E.08

Progress

Record Number	353231	Resolution	None
Progress	Not_Started	Priority	Two
Actual Date		Projected Date	06/30/2021
Actual Cost	\$0.00	Contractor	
Comments	No Comments		
Assignment	Category_1	New Value	0
Designated Staff			

Paramount Boulevard - Florence Avenue To Firestone Boulevard

Intersections - Exterior : Intersections , Pedestrian Signal Signage

Florence Avenue & Paramount Boulevard

Southeast Corner - Right @ 33.953351322879, -118.130014389753

Intersections , Pedestrian Signal Signage : No Color Coded Bands

Finding

There are no color coded bands provided at the signal.

On-Site Finding Not Found

Recommendation

Provide 2" wide yellow band and 1" wide dark border bands above and below the yellow band.

Recommendation See Recommendation

Costing Info (Estimated)

\$158

Code Reference CA 11B-703.7.2.7,CA MUTCD 4E.08

Progress

Record Number	353232	Resolution	None
Progress	Not_Started	Priority	Two
Actual Date		Projected Date	06/30/2020
Actual Cost	\$0.00	Contractor	
Comments	No Comments		
Assignment	Category_1	New Value	0
Designated Staff			

Paramount Boulevard - Florence Avenue To Firestone Boulevard

Intersections - Exterior : Intersections , Pedestrian Signal Signage

Florence Avenue & Paramount Boulevard

Southeast Corner - Right @ 33.953351322879, -118.130014389753

Intersections , Pedestrian Signal Signage : Crosswalk Map

Finding

There is no crosswalk map provided at the signal.

On-Site Finding Not Found

Recommendation

Provide a crosswalk map.

Recommendation See Recommendation

Costing Info (Estimated)

\$158

Code Reference CA MUTCD 4E.08

Progress

Record Number	353233	Resolution	None
Progress	Not_Started	Priority	Two
Actual Date		Projected Date	06/30/2019
Actual Cost	\$0.00	Contractor	
Comments	No Comments		
Assignment	Category_1	New Value	0
Designated Staff			

Paramount Boulevard - Florence Avenue To Firestone Boulevard

Intersections - Exterior : Intersections , Pedestrian Signal Indicator

Florence Avenue & Paramount Boulevard

Southeast Corner - Right @ 33.953351322879, -118.130014389753

Intersections , Pedestrian Signal Indicator : Locator Tone

Finding

No locator tone provided for the pedestrian signal indicator.

On-Site Finding Not Found

Recommendation

Provide locator tone for the indicator.

Recommendation See Recommendation

Costing Info (Estimated)

\$900

Code Reference CA MUTCD,CA MUTCD 4E.08

Progress

Record Number	353234	Resolution	None
Progress	Not_Started	Priority	Two
Actual Date		Projected Date	06/30/2026
Actual Cost	\$0.00	Contractor	
Comments	No Comments		
Assignment	Category_1	New Value	0
Designated Staff			

Paramount Boulevard - Florence Avenue To Firestone Boulevard

Intersections - Exterior : Intersections , Pedestrian Signal Indicator

Florence Avenue & Paramount Boulevard

Southeast Corner - Right @ 33.953351322879, -118.130014389753

Intersections , Pedestrian Signal Indicator : Walk Interval Tone

Finding

No walk interval tone provided for the pedestrian signal indicator.

On-Site Finding Not Found

Recommendation

Provide compliant walk interval tone.

Recommendation See Recommendation

Costing Info (Estimated)

\$150

Code Reference CA MUTCD,CA MUTCD 4E.08

Progress

Record Number	353235	Resolution	None
Progress	Not_Started	Priority	Two
Actual Date		Projected Date	06/30/2026
Actual Cost	\$0.00	Contractor	
Comments	No Comments		
Assignment	Category_1	New Value	0
Designated Staff			

Paramount Boulevard - Florence Avenue To Firestone Boulevard

Intersections - Exterior : Intersections , Pedestrian Signal Indicator

Florence Avenue & Paramount Boulevard

Southeast Corner - Right @ 33.953351322879, -118.130014389753

Intersections , Pedestrian Signal Indicator : Vibro-tactile Indicator

Finding

There is no vibro-tactile indication at the signal.

On-Site Finding Not Found

Recommendation

Provide compliant vibro-tactile indicator at the signal.

Recommendation See Recommendation

Costing Info (Estimated)

\$900

Code Reference CA MUTCD,CA MUTCD 4E.08

Progress

Record Number	353236	Resolution	None
Progress	Not_Started	Priority	Two
Actual Date		Projected Date	06/30/2026
Actual Cost	\$0.00	Contractor	
Comments	No Comments		
Assignment	Category_1	New Value	0
Designated Staff			

Paramount Boulevard - Florence Avenue To Firestone Boulevard

Intersections - Exterior : Intersections , Pedestrian Signal Indicator

Florence Avenue & Paramount Boulevard

Southeast Corner - Right @ 33.953351322879, -118.130014389753

Intersections , Pedestrian Signal Indicator : Speech Walk Message

Finding

Speech walk message is not provided at the signal.

On-Site Finding Not Found

Recommendation

Provide compliant speech walk message for the signal.

Recommendation See Recommendation

Costing Info (Estimated)

\$900

Code Reference CA MUTCD,CA MUTCD 4E.08

Progress

Record Number	353237	Resolution	None
Progress	Not_Started	Priority	Two
Actual Date		Projected Date	06/30/2020
Actual Cost	\$0.00	Contractor	
Comments	No Comments		
Assignment	Category_1	New Value	0
Designated Staff			

Paramount Boulevard - Florence Avenue To Firestone Boulevard

Intersections - Exterior : Intersections , Pedestrian Signal Signage

Florence Avenue & Paramount Boulevard

Southwest Corner - Left @ 33.953498164335, -118.130273222923

Intersections , Pedestrian Signal Signage : Ambient Sound Level

Finding

Ambient sound level at the signal is not compliant.

On-Site Finding 0.00 decibels

Recommendation

Provide compliant pedestrian signal.

Recommendation 2.00 - 5.00 decibels

Costing Info (Estimated)

\$900

Code Reference MUTCD 4E.06,PROWAG 2.5.2.2 G,CA MUTCD 4E.08

Progress

Record Number	353289	Resolution	None
Progress	Not_Started	Priority	Two
Actual Date		Projected Date	06/30/2020
Actual Cost	\$0.00	Contractor	
Comments	No Comments		
Assignment	Category_1	New Value	0
Designated Staff			

Paramount Boulevard - Florence Avenue To Firestone Boulevard

Intersections - Exterior : Intersections , Pedestrian Signal Controls

Florence Avenue & Paramount Boulevard

Southwest Corner - Left @ 33.953498164335, -118.130273222923

Intersections , Pedestrian Signal Controls : Push Button - Distance from Crosswalk

Finding

Push button distance from crosswalk is not compliant.

On-Site Finding 102.50 inches

Recommendation

Provide a compliant push button.

Recommendation Up to 60.00 inches

Costing Info (Estimated)

\$900

Code Reference CA MUTCD 4E.08

Progress

Record Number	353290	Resolution	None
Progress	Not_Started	Priority	Two
Actual Date		Projected Date	06/30/2026
Actual Cost	\$0.00	Contractor	
Comments	No Comments		
Assignment	Category_1	New Value	0
Designated Staff			

Paramount Boulevard - Florence Avenue To Firestone Boulevard

Intersections - Exterior : Intersections , Pedestrian Signal Controls

Florence Avenue & Paramount Boulevard

Southwest Corner - Left @ 33.953498164335, -118.130273222923

Intersections , Pedestrian Signal Controls : Push Button - Clear
Ground Space Slope

Finding

The clear ground space is not level.

On-Site Finding 5.70 percent

Recommendation

Provide compliant level clear ground space at the control.

Recommendation Up to 2.08 percent

Costing Info (Estimated)

\$1,260

Code Reference CA 11B-305.2,CA MUTCD 4E.08

Progress

Record Number	353291	Resolution	None
Progress	Not_Started	Priority	Two
Actual Date		Projected Date	06/30/2021
Actual Cost	\$0.00	Contractor	
Comments	No Comments		
Assignment	Category_1	New Value	0
Designated Staff			

Paramount Boulevard - Florence Avenue To Firestone Boulevard

Intersections - Exterior : Intersections , Pedestrian Signal Signage

Florence Avenue & Paramount Boulevard

Southwest Corner - Left @ 33.953498164335, -118.130273222923

Intersections , Pedestrian Signal Signage : Tactile Arrow

Finding

No tactile arrow provided for the signal.

On-Site Finding Not Found

Recommendation

Provide a compliant tactile arrow at the signal.

Recommendation See Recommendation

Costing Info (Estimated)

\$900

Code Reference CA MUTCD 4E.08

Progress

Record Number	353292	Resolution	None
Progress	Not_Started	Priority	Two
Actual Date		Projected Date	06/30/2026
Actual Cost	\$0.00	Contractor	
Comments	No Comments		
Assignment	Category_1	New Value	0
Designated Staff			

Paramount Boulevard - Florence Avenue To Firestone Boulevard

Intersections - Exterior : Intersections , Pedestrian Signal Signage

Florence Avenue & Paramount Boulevard

Southwest Corner - Left @ 33.953498164335, -118.130273222923

Intersections , Pedestrian Signal Signage : Universal Tactile

Finding

Either universal tactile or universal symbol is not provided at the signal.

On-Site Finding Not Found

Recommendation

Universal tactile and universal symbol must be provided at the signal (3 braille dots forming an equilateral triangle).

Recommendation See Recommendation

Costing Info (Estimated)

\$900

Code Reference CA MUTCD,CA MUTCD 4E.08

Progress

Record Number	353293	Resolution	None
Progress	Not_Started	Priority	Two
Actual Date		Projected Date	06/30/2020
Actual Cost	\$0.00	Contractor	
Comments	No Comments		
Assignment	Category_1	New Value	0
Designated Staff			

Paramount Boulevard - Florence Avenue To Firestone Boulevard

Intersections - Exterior : Intersections , Pedestrian Signal Signage

Florence Avenue & Paramount Boulevard

Southwest Corner - Left @ 33.953498164335, -118.130273222923

Intersections , Pedestrian Signal Signage : Street Name Information

Finding

There is no street name information related signage at the signal.

On-Site Finding Not Found

Recommendation

Provide compliant signage that includes street name.

Recommendation See Recommendation

Costing Info (Estimated)

\$158

Code Reference CA MUTCD,CA MUTCD 4E.08

Progress

Record Number	353294	Resolution	None
Progress	Not_Started	Priority	Two
Actual Date		Projected Date	06/30/2021
Actual Cost	\$0.00	Contractor	
Comments	No Comments		
Assignment	Category_1	New Value	0
Designated Staff			

Paramount Boulevard - Florence Avenue To Firestone Boulevard

Intersections - Exterior : Intersections , Pedestrian Signal Signage

Florence Avenue & Paramount Boulevard

Southwest Corner - Left @ 33.953498164335, -118.130273222923

Intersections , Pedestrian Signal Signage : No Color Coded Bands

Finding

There are no color coded bands provided at the signal.

On-Site Finding Not Found

Recommendation

Provide 2" wide yellow band and 1" wide dark border bands above and below the yellow band.

Recommendation See Recommendation

Costing Info (Estimated)

\$158

Code Reference CA 11B-703.7.2.7,CA MUTCD 4E.08

Progress

Record Number	353295	Resolution	None
Progress	Not_Started	Priority	Two
Actual Date		Projected Date	06/30/2020
Actual Cost	\$0.00	Contractor	
Comments	No Comments		
Assignment	Category_1	New Value	0
Designated Staff			

Paramount Boulevard - Florence Avenue To Firestone Boulevard

Intersections - Exterior : Intersections , Pedestrian Signal Signage

Florence Avenue & Paramount Boulevard

Southwest Corner - Left @ 33.953498164335, -118.130273222923

Intersections , Pedestrian Signal Signage : Crosswalk Map

Finding

There is no crosswalk map provided at the signal.

On-Site Finding Not Found

Recommendation

Provide a crosswalk map.

Recommendation See Recommendation

Costing Info (Estimated)

\$158

Code Reference CA MUTCD 4E.08

Progress

Record Number	353296	Resolution	None
Progress	Not_Started	Priority	Two
Actual Date		Projected Date	06/30/2019
Actual Cost	\$0.00	Contractor	
Comments	No Comments		
Assignment	Category_1	New Value	0
Designated Staff			

Paramount Boulevard - Florence Avenue To Firestone Boulevard

Intersections - Exterior : Intersections , Pedestrian Signal Indicator

Florence Avenue & Paramount Boulevard

Southwest Corner - Left @ 33.953498164335, -118.130273222923

Intersections , Pedestrian Signal Indicator : Locator Tone

Finding

No locator tone provided for the pedestrian signal indicator.

On-Site Finding Not Found

Recommendation

Provide locator tone for the indicator.

Recommendation See Recommendation

Costing Info (Estimated)

\$900

Code Reference CA MUTCD,CA MUTCD 4E.08

Progress

Record Number	353297	Resolution	None
Progress	Not_Started	Priority	Two
Actual Date		Projected Date	06/30/2026
Actual Cost	\$0.00	Contractor	
Comments	No Comments		
Assignment	Category_1	New Value	0
Designated Staff			

Paramount Boulevard - Florence Avenue To Firestone Boulevard

Intersections - Exterior : Intersections , Pedestrian Signal Indicator

Florence Avenue & Paramount Boulevard

Southwest Corner - Left @ 33.953498164335, -118.130273222923

Intersections , Pedestrian Signal Indicator : Walk Interval Tone

Finding

No walk interval tone provided for the pedestrian signal indicator.

On-Site Finding Not Found

Recommendation

Provide compliant walk interval tone.

Recommendation See Recommendation

Costing Info (Estimated)

\$150

Code Reference CA MUTCD,CA MUTCD 4E.08

Progress

Record Number	353298	Resolution	None
Progress	Not_Started	Priority	Two
Actual Date		Projected Date	06/30/2026
Actual Cost	\$0.00	Contractor	
Comments	No Comments		
Assignment	Category_1	New Value	0
Designated Staff			

Paramount Boulevard - Florence Avenue To Firestone Boulevard

Intersections - Exterior : Intersections , Pedestrian Signal Indicator

Florence Avenue & Paramount Boulevard

Southwest Corner - Left @ 33.953498164335, -118.130273222923

Intersections , Pedestrian Signal Indicator : Vibro-tactile Indicator

Finding

There is no vibro-tactile indication at the signal.

On-Site Finding Not Found

Recommendation

Provide compliant vibro-tactile indicator at the signal.

Recommendation See Recommendation

Costing Info (Estimated)

\$900

Code Reference CA MUTCD,CA MUTCD 4E.08

Progress

Record Number	353299	Resolution	None
Progress	Not_Started	Priority	Two
Actual Date		Projected Date	06/30/2026
Actual Cost	\$0.00	Contractor	
Comments	No Comments		
Assignment	Category_1	New Value	0
Designated Staff			

Paramount Boulevard - Florence Avenue To Firestone Boulevard

Intersections - Exterior : Intersections , Pedestrian Signal Indicator

Florence Avenue & Paramount Boulevard

Southwest Corner - Left @ 33.953498164335, -118.130273222923

Intersections , Pedestrian Signal Indicator : Speech Walk Message

Finding

Speech walk message is not provided at the signal.

On-Site Finding Not Found

Recommendation

Provide compliant speech walk message for the signal.

Recommendation See Recommendation

Costing Info (Estimated)

\$900

Code Reference CA MUTCD,CA MUTCD 4E.08

Progress

Record Number	353300	Resolution	None
Progress	Not_Started	Priority	Two
Actual Date		Projected Date	06/30/2020
Actual Cost	\$0.00	Contractor	
Comments	No Comments		
Assignment	Category_1	New Value	0
Designated Staff			

Paramount Boulevard - Florence Avenue To Firestone Boulevard

Intersections - Exterior : Intersections , Pedestrian Signal Signage

Florence Avenue & Paramount Boulevard

Southwest Corner - Right @ 33.953545998997, -118.130290657282

Intersections , Pedestrian Signal Signage : Ambient Sound Level

Finding

Ambient sound level at the signal is not compliant.

On-Site Finding 0.00 decibels

Recommendation

Provide compliant pedestrian signal.

Recommendation 2.00 - 5.00 decibels

Costing Info (Estimated)

\$900

Code Reference MUTCD 4E.06,PROWAG 2.5.2.2 G,CA MUTCD 4E.08

Progress

Record Number	353261	Resolution	None
Progress	Not_Started	Priority	Two
Actual Date		Projected Date	06/30/2020
Actual Cost	\$0.00	Contractor	
Comments	No Comments		
Assignment	Category_1	New Value	0
Designated Staff			

Paramount Boulevard - Florence Avenue To Firestone Boulevard

Intersections - Exterior : Intersections , Pedestrian Signal Controls

Florence Avenue & Paramount Boulevard

Southwest Corner - Right @ 33.953545998997, -118.130290657282

Intersections , Pedestrian Signal Controls : Push Button - Distance from Curb

Finding

Push button distance from curb is not compliant.

On-Site Finding 132.00 inches

Recommendation

Provide a compliant push button.

Recommendation 17.00 - 120.00 inches

Costing Info (Estimated)

\$900

Code Reference CA MUTCD 4E.08

Progress

Record Number	353262	Resolution	None
Progress	Not_Started	Priority	Two
Actual Date		Projected Date	06/30/2026
Actual Cost	\$0.00	Contractor	
Comments	No Comments		
Assignment	Category_1	New Value	0
Designated Staff			

Paramount Boulevard - Florence Avenue To Firestone Boulevard

Intersections - Exterior : Intersections , Pedestrian Signal Controls

Florence Avenue & Paramount Boulevard

Southwest Corner - Right @ 33.953545998997, -118.130290657282

Intersections , Pedestrian Signal Controls : Push Button - Distance from Crosswalk

Finding

Push button distance from crosswalk is not compliant.

On-Site Finding 109.00 inches

Recommendation

Provide a compliant push button.

Recommendation Up to 60.00 inches

Costing Info (Estimated)

\$900

Code Reference CA MUTCD 4E.08

Progress

Record Number	353263	Resolution	None
Progress	Not_Started	Priority	Two
Actual Date		Projected Date	06/30/2026
Actual Cost	\$0.00	Contractor	
Comments	No Comments		
Assignment	Category_1	New Value	0
Designated Staff			

Paramount Boulevard - Florence Avenue To Firestone Boulevard

Intersections - Exterior : Intersections , Pedestrian Signal Controls

Florence Avenue & Paramount Boulevard

Southwest Corner - Right @ 33.953545998997, -118.130290657282

Intersections , Pedestrian Signal Controls : Push Button

Finding

Push button does not contrast in color.

On-Site Finding Not Contrasts

Recommendation

Push button must contrast in color.

Recommendation See Recommendation

Costing Info (Estimated)

\$900

Code Reference CA MUTCD 4E.08

Progress

Record Number	353264	Resolution	None
Progress	Not_Started	Priority	Two
Actual Date		Projected Date	06/30/2026
Actual Cost	\$0.00	Contractor	
Comments	No Comments		
Assignment	Category_1	New Value	0
Designated Staff			

Paramount Boulevard - Florence Avenue To Firestone Boulevard

Intersections - Exterior : Intersections , Pedestrian Signal Controls

Florence Avenue & Paramount Boulevard

Southwest Corner - Right @ 33.953545998997, -118.130290657282

Intersections , Pedestrian Signal Controls : Push Button - Clear
Ground Space Slope

Finding

The clear ground space is not level.

On-Site Finding 3.40 percent

Recommendation

Provide compliant level clear ground space at the control.

Recommendation Up to 2.08 percent

Costing Info (Estimated)

\$1,260

Code Reference CA 11B-305.2,CA MUTCD 4E.08

Progress

Record Number	353265	Resolution	None
Progress	Not_Started	Priority	Two
Actual Date		Projected Date	06/30/2021
Actual Cost	\$0.00	Contractor	
Comments	No Comments		
Assignment	Category_1	New Value	0
Designated Staff			

Paramount Boulevard - Florence Avenue To Firestone Boulevard

Intersections - Exterior : Intersections , Pedestrian Signal Signage

Florence Avenue & Paramount Boulevard

Southwest Corner - Right @ 33.953545998997, -118.130290657282

Intersections , Pedestrian Signal Signage : Tactile Arrow

Finding

No tactile arrow provided for the signal.

On-Site Finding Not Found

Recommendation

Provide a compliant tactile arrow at the signal.

Recommendation See Recommendation

Costing Info (Estimated)

\$900

Code Reference CA MUTCD 4E.08

Progress

Record Number	353266	Resolution	None
Progress	Not_Started	Priority	Two
Actual Date		Projected Date	06/30/2026
Actual Cost	\$0.00	Contractor	
Comments	No Comments		
Assignment	Category_1	New Value	0
Designated Staff			

Paramount Boulevard - Florence Avenue To Firestone Boulevard

Intersections - Exterior : Intersections , Pedestrian Signal Signage

Florence Avenue & Paramount Boulevard

Southwest Corner - Right @ 33.953545998997, -118.130290657282

Intersections , Pedestrian Signal Signage : Universal Tactile

Finding

Either universal tactile or universal symbol is not provided at the signal.

On-Site Finding Not Found

Recommendation

Universal tactile and universal symbol must be provided at the signal (3 braille dots forming an equilateral triangle).

Recommendation See Recommendation

Costing Info (Estimated)

\$900

Code Reference CA MUTCD,CA MUTCD 4E.08

Progress

Record Number	353267	Resolution	None
Progress	Not_Started	Priority	Two
Actual Date		Projected Date	06/30/2020
Actual Cost	\$0.00	Contractor	
Comments	No Comments		
Assignment	Category_1	New Value	0
Designated Staff			

Paramount Boulevard - Florence Avenue To Firestone Boulevard

Intersections - Exterior : Intersections , Pedestrian Signal Signage

Florence Avenue & Paramount Boulevard

Southwest Corner - Right @ 33.953545998997, -118.130290657282

Intersections , Pedestrian Signal Signage : Street Name Information

Finding

There is no street name information related signage at the signal.

On-Site Finding Not Found

Recommendation

Provide compliant signage that includes street name.

Recommendation See Recommendation

Costing Info (Estimated)

\$158

Code Reference CA MUTCD,CA MUTCD 4E.08

Progress

Record Number	353268	Resolution	None
Progress	Not_Started	Priority	Two
Actual Date		Projected Date	06/30/2021
Actual Cost	\$0.00	Contractor	
Comments	No Comments		
Assignment	Category_1	New Value	0
Designated Staff			

Paramount Boulevard - Florence Avenue To Firestone Boulevard

Intersections - Exterior : Intersections , Pedestrian Signal Signage

Florence Avenue & Paramount Boulevard

Southwest Corner - Right @ 33.953545998997, -118.130290657282

Intersections , Pedestrian Signal Signage : No Color Coded Bands

Finding

There are no color coded bands provided at the signal.

On-Site Finding Not Found

Recommendation

Provide 2" wide yellow band and 1" wide dark border bands above and below the yellow band.

Recommendation See Recommendation

Costing Info (Estimated)

\$158

Code Reference CA 11B-703.7.2.7,CA MUTCD 4E.08

Progress

Record Number	353269	Resolution	None
Progress	Not_Started	Priority	Two
Actual Date		Projected Date	06/30/2020
Actual Cost	\$0.00	Contractor	
Comments	No Comments		
Assignment	Category_1	New Value	0
Designated Staff			

Paramount Boulevard - Florence Avenue To Firestone Boulevard

Intersections - Exterior : Intersections , Pedestrian Signal Signage

Florence Avenue & Paramount Boulevard

Southwest Corner - Right @ 33.953545998997, -118.130290657282

Intersections , Pedestrian Signal Signage : Crosswalk Map

Finding

There is no crosswalk map provided at the signal.

On-Site Finding Not Found

Recommendation

Provide a crosswalk map.

Recommendation See Recommendation

Costing Info (Estimated)

\$158

Code Reference CA MUTCD 4E.08

Progress

Record Number	353270	Resolution	None
Progress	Not_Started	Priority	Two
Actual Date		Projected Date	06/30/2019
Actual Cost	\$0.00	Contractor	
Comments	No Comments		
Assignment	Category_1	New Value	0
Designated Staff			

Paramount Boulevard - Florence Avenue To Firestone Boulevard

Intersections - Exterior : Intersections , Pedestrian Signal Indicator

Florence Avenue & Paramount Boulevard

Southwest Corner - Right @ 33.953545998997, -118.130290657282

Intersections , Pedestrian Signal Indicator : Locator Tone

Finding

No locator tone provided for the pedestrian signal indicator.

On-Site Finding Not Found

Recommendation

Provide locator tone for the indicator.

Recommendation See Recommendation

Costing Info (Estimated)

\$900

Code Reference CA MUTCD,CA MUTCD 4E.08

Progress

Record Number	353271	Resolution	None
Progress	Not_Started	Priority	Two
Actual Date		Projected Date	06/30/2026
Actual Cost	\$0.00	Contractor	
Comments	No Comments		
Assignment	Category_1	New Value	0
Designated Staff			

Paramount Boulevard - Florence Avenue To Firestone Boulevard

Intersections - Exterior : Intersections , Pedestrian Signal Indicator

Florence Avenue & Paramount Boulevard

Southwest Corner - Right @ 33.953545998997, -118.130290657282

Intersections , Pedestrian Signal Indicator : Walk Interval Tone

Finding

No walk interval tone provided for the pedestrian signal indicator.

On-Site Finding Not Found

Recommendation

Provide compliant walk interval tone.

Recommendation See Recommendation

Costing Info (Estimated)

\$150

Code Reference CA MUTCD,CA MUTCD 4E.08

Progress

Record Number	353272	Resolution	None
Progress	Not_Started	Priority	Two
Actual Date		Projected Date	06/30/2026
Actual Cost	\$0.00	Contractor	
Comments	No Comments		
Assignment	Category_1	New Value	0
Designated Staff			

Paramount Boulevard - Florence Avenue To Firestone Boulevard

Intersections - Exterior : Intersections , Pedestrian Signal Indicator

Florence Avenue & Paramount Boulevard

Southwest Corner - Right @ 33.953545998997, -118.130290657282

Intersections , Pedestrian Signal Indicator : Vibro-tactile Indicator

Finding

There is no vibro-tactile indication at the signal.

On-Site Finding Not Found

Recommendation

Provide compliant vibro-tactile indicator at the signal.

Recommendation See Recommendation

Costing Info (Estimated)

\$900

Code Reference CA MUTCD,CA MUTCD 4E.08

Progress

Record Number	353273	Resolution	None
Progress	Not_Started	Priority	Two
Actual Date		Projected Date	06/30/2026
Actual Cost	\$0.00	Contractor	
Comments	No Comments		
Assignment	Category_1	New Value	0
Designated Staff			

Paramount Boulevard - Florence Avenue To Firestone Boulevard

Intersections - Exterior : Intersections , Pedestrian Signal Indicator

Florence Avenue & Paramount Boulevard

Southwest Corner - Right @ 33.953545998997, -118.130290657282

Intersections , Pedestrian Signal Indicator : Speech Walk Message

Finding

Speech walk message is not provided at the signal.

On-Site Finding Not Found

Recommendation

Provide compliant speech walk message for the signal.

Recommendation See Recommendation

Costing Info (Estimated)

\$900

Code Reference CA MUTCD,CA MUTCD 4E.08

Progress

Record Number	353274	Resolution	None
Progress	Not_Started	Priority	Two
Actual Date		Projected Date	06/30/2020
Actual Cost	\$0.00	Contractor	
Comments	No Comments		
Assignment	Category_1	New Value	0
Designated Staff			

Paramount Boulevard - Florence Avenue To Firestone Boulevard

Intersections - Exterior : Intersections , Walking Surface

Florence Avenue & Paramount Boulevard

West Crossing @ 33.953651680132, -118.130203485489

Intersections , Walking Surface : Crosswalk - Traffic Stop Bars

Finding

Traffic stop bars are not at a minimum of 4 feet from crosswalk.

On-Site Finding Not Compliant

Recommendation

Traffic stop bars shall be at a minimum of 4 feet from crosswalk.

Recommendation See Recommendation

Costing Info (Estimated)

\$1,500

Code Reference

Progress

Record Number	353210	Resolution	None
Progress	Not_Started	Priority	Two
Actual Date		Projected Date	06/30/2019
Actual Cost	\$0.00	Contractor	
Comments	No Comments		
Assignment	Category_1	New Value	0
Designated Staff			

Paramount Boulevard - Florence Avenue To Firestone Boulevard

Paramount Boulevard - Florence Avenue To Firestone Boulevard

**Florence Avenue To Firestone Boulevard
Downey, CA 90241**

Date of Inspection
2/4/2017

***Estimated Facility Total: \$468,815**

*Estimated facility total is for estimating purposes only and does not represent total construction, repair totals or design fees.

Prepared By

Disability Access Consultants

(800) 743-7067

Prepared Using



Accessibility Survey



City of Downey Paramount Boulevard - Gallatin Road to Lubec Street

Gallatin Road to Lubec Street
Downey, CA 90242

Date of Inspection
7/7/2017

Prepared By

Disability Access Consultants

(800) 743-7067

Paramount Boulevard - Gallatin Road to Lubec Street

Sidewalks - Exterior : Sidewalks , Change in Level

East Side

Change in Level South of Gallatin Road @ 33.957181354635, -118.127120286226

Sidewalks , Change in Level : Change in Level Non Beveled

Finding

There is a change in elevation greater than recommended value.

On-Site Finding 1.75 inches

Recommendation

Ensure that the change in elevation is within the recommended value.

Recommendation Up to 0.25 inches

Costing Info (Estimated)

Remove tripping hazards \$198



Code Reference ADA 206, 302

Progress

Record Number	466593	Resolution	None
Progress	Not_Started	Priority	One
Actual Date		Projected Date	06/30/2018
Actual Cost	\$0.00	Contractor	
Comments	No Comments		
Assignment	None	New Value	0
Designated Staff			

Paramount Boulevard - Gallatin Road to Lubec Street

Sidewalks - Exterior : Sidewalks , Change in Level

East Side

Change in Level South of Gallatin Road @ 33.958209193240, -118.126342445612

Sidewalks , Change in Level : Change in Level Non Beveled

Finding

There is a change in elevation greater than recommended value.

On-Site Finding 2.00 inches

Recommendation

Ensure that the change in elevation is within the recommended value.

Recommendation Up to 0.25 inches

Costing Info (Estimated)

Remove tripping hazards \$198



Code Reference ADA 206, 302

Notes : Surface is Rough And Uneven.

Progress

Record Number	466607	Resolution	None
Progress	Not_Started	Priority	One
Actual Date		Projected Date	06/30/2018
Actual Cost	\$0.00	Contractor	
Comments	No Comments		
Assignment	None	New Value	0
Designated Staff			

Paramount Boulevard - Gallatin Road to Lubec Street

Sidewalks - Exterior : Sidewalks , Change in Level

East Side

Change in Level South of Gallatin Road @ 33.960411662723, -118.124656677246

Sidewalks , Change in Level : Change in Level Non Beveled

Finding

There is a change in elevation greater than recommended value.

On-Site Finding 1.50 inches

Recommendation

Ensure that the change in elevation is within the recommended value.

Recommendation Up to 0.25 inches

Costing Info (Estimated)

Remove tripping hazards \$198



Code Reference ADA 206, 302

Notes : Surface is Rough And Uneven.

Progress

Record Number	466597	Resolution	None
Progress	Not_Started	Priority	One
Actual Date		Projected Date	06/30/2018
Actual Cost	\$0.00	Contractor	
Comments	No Comments		
Assignment	None	New Value	0
Designated Staff			

Paramount Boulevard - Gallatin Road to Lubec Street

Sidewalks - Exterior : Sidewalks , Change in Level

East Side

Change in Level South of Gallatin Road @ 33.961164716228, -118.124011605978

Sidewalks , Change in Level : Change in Level Non Beveled

Finding

There is a change in elevation greater than recommended value.

On-Site Finding 2.00 inches

Recommendation

Ensure that the change in elevation is within the recommended value.

Recommendation Up to 0.25 inches

Costing Info (Estimated)

Remove tripping hazards \$198



Code Reference ADA 206, 302

Notes : Surface is Rough And Uneven.

Progress

Record Number	466616	Resolution	None
Progress	Not_Started	Priority	One
Actual Date		Projected Date	06/30/2018
Actual Cost	\$0.00	Contractor	
Comments	No Comments		
Assignment	None	New Value	0
Designated Staff			

Paramount Boulevard - Gallatin Road to Lubec Street

Sidewalks - Exterior : Sidewalks , Change in Level

East Side

Change in Level South of Gallatin Road @ 33.961261489238, -118.123913705349

Sidewalks , Change in Level : Change in Level Non Beveled

Finding

There is a change in elevation greater than recommended value.

On-Site Finding 3.00 inches

Recommendation

Ensure that the change in elevation is within the recommended value.

Recommendation Up to 0.25 inches

Costing Info (Estimated)

Remove tripping hazards \$198



Code Reference ADA 206, 302

Notes : Surface is Rough And Uneven.

Progress

Record Number	466589	Resolution	None
Progress	Not_Started	Priority	One
Actual Date		Projected Date	06/30/2018
Actual Cost	\$0.00	Contractor	
Comments	No Comments		
Assignment	None	New Value	0
Designated Staff			

Paramount Boulevard - Gallatin Road to Lubec Street

Sidewalks - Exterior : Sidewalks , Change in Level

East Side

Change in Level South of Gallatin Road @ 33.961416103358, -118.123766183853

Sidewalks , Change in Level : Change in Level Non Beveled

Finding

There is a change in elevation greater than recommended value.

On-Site Finding 1.50 inches

Recommendation

Ensure that the change in elevation is within the recommended value.

Recommendation Up to 0.25 inches

Costing Info (Estimated)

Remove tripping hazards \$198



Code Reference ADA 206, 302

Progress

Record Number	466618	Resolution	None
Progress	Not_Started	Priority	One
Actual Date		Projected Date	06/30/2018
Actual Cost	\$0.00	Contractor	
Comments	No Comments		
Assignment	None	New Value	0
Designated Staff			

Paramount Boulevard - Gallatin Road to Lubec Street

Sidewalks - Exterior : Sidewalks , Change in Level

East Side

Change in Level South of Gallatin Road @ 33.961635232242, -118.123544901609

Sidewalks , Change in Level : Change in Level Non Beveled

Finding

There is a change in elevation greater than recommended value.

On-Site Finding 2.00 inches

Recommendation

Ensure that the change in elevation is within the recommended value.

Recommendation Up to 0.25 inches

Costing Info (Estimated)

Remove tripping hazards \$198



Code Reference ADA 206, 302

Notes : Surface is Rough And Uneven.

Progress

Record Number	466602	Resolution	None
Progress	Not_Started	Priority	One
Actual Date		Projected Date	06/30/2018
Actual Cost	\$0.00	Contractor	
Comments	No Comments		
Assignment	None	New Value	0
Designated Staff			

Paramount Boulevard - Gallatin Road to Lubec Street

Sidewalks - Exterior : Sidewalks , Change in Level

West Side

Change in Level North of Lubec Street @ 33.957624083175, -118.127129673958

Sidewalks , Change in Level : Change in Level Non Beveled

Finding

There is a change in elevation greater than recommended value.

On-Site Finding 1.50 inches

Recommendation

Ensure that the change in elevation is within the recommended value.

Recommendation Up to 0.25 inches

Costing Info (Estimated)

Remove tripping hazards \$198



Code Reference ADA 206, 302

Notes : Surface is Rough And Uneven.

Progress

Record Number	466562	Resolution	None
Progress	Not_Started	Priority	One
Actual Date		Projected Date	06/30/2018
Actual Cost	\$0.00	Contractor	
Comments	No Comments		
Assignment	None	New Value	0
Designated Staff			

Paramount Boulevard - Gallatin Road to Lubec Street

Sidewalks - Exterior : Sidewalks , Change in Level

West Side

Change in Level North of Lubec Street @ 33.958021202042, -118.126857429743

Sidewalks , Change in Level : Change in Level Non Beveled

Finding

There is a change in elevation greater than recommended value.

On-Site Finding 2.00 inches

Recommendation

Ensure that the change in elevation is within the recommended value.

Recommendation Up to 0.25 inches

Costing Info (Estimated)

Remove tripping hazards \$198



Code Reference ADA 206, 302

Notes : Surface is Rough And Uneven.

Progress

Record Number	466550	Resolution	None
Progress	Not_Started	Priority	One
Actual Date		Projected Date	06/30/2018
Actual Cost	\$0.00	Contractor	
Comments	No Comments		
Assignment	None	New Value	0
Designated Staff			

Paramount Boulevard - Gallatin Road to Lubec Street

Sidewalks - Exterior : Sidewalks , Change in Level

West Side

Change in Level North of Lubec Street @ 33.959618557807, -118.125631660223

Sidewalks , Change in Level : Change in Level Non Beveled

Finding

There is a change in elevation greater than recommended value.

On-Site Finding 2.00 inches

Recommendation

Ensure that the change in elevation is within the recommended value.

Recommendation Up to 0.25 inches

Costing Info (Estimated)

Remove tripping hazards \$198



Code Reference ADA 206, 302

Notes : Surface is Rough And Uneven.

Progress

Record Number	466542	Resolution	None
Progress	Not_Started	Priority	One
Actual Date		Projected Date	06/30/2018
Actual Cost	\$0.00	Contractor	
Comments	No Comments		
Assignment	None	New Value	0
Designated Staff			

Paramount Boulevard - Gallatin Road to Lubec Street

Sidewalks - Exterior : Sidewalks , Change in Level

West Side

Change in Level North of Lubec Street @ 33.959681961978, -118.125599473715

Sidewalks , Change in Level : Change in Level Non Beveled

Finding

There is a change in elevation greater than recommended value.

On-Site Finding 3.00 inches

Recommendation

Ensure that the change in elevation is within the recommended value.

Recommendation Up to 0.25 inches

Costing Info (Estimated)

Remove tripping hazards \$198



Code Reference ADA 206, 302

Notes : Surface is Rough And Uneven.

Progress

Record Number	466524	Resolution	None
Progress	Not_Started	Priority	One
Actual Date		Projected Date	06/30/2018
Actual Cost	\$0.00	Contractor	
Comments	No Comments		
Assignment	None	New Value	0
Designated Staff			

Paramount Boulevard - Gallatin Road to Lubec Street

Sidewalks - Exterior : Sidewalks , Change in Level

West Side

Change in Level North of Suva Street @ 33.960438358973, -118.125010728836

Sidewalks , Change in Level : Change in Level Non Beveled

Finding

There is a change in elevation greater than recommended value.

On-Site Finding 2.50 inches

Recommendation

Ensure that the change in elevation is within the recommended value.

Recommendation Up to 0.25 inches

Costing Info (Estimated)

Remove tripping hazards \$198



Code Reference ADA 206, 302

Progress

Record Number	466563	Resolution	None
Progress	Not_Started	Priority	One
Actual Date		Projected Date	06/30/2018
Actual Cost	\$0.00	Contractor	
Comments	No Comments		
Assignment	None	New Value	0
Designated Staff			

Paramount Boulevard - Gallatin Road to Lubec Street

Sidewalks - Exterior : Sidewalks , Change in Level

West Side

Change in Level North of Suva Street @ 33.960555154968, -118.124912828207

Sidewalks , Change in Level : Change in Level Non Beveled

Finding

There is a change in elevation greater than recommended value.

On-Site Finding 1.50 inches

Recommendation

Ensure that the change in elevation is within the recommended value.

Recommendation Up to 0.25 inches

Costing Info (Estimated)

Remove tripping hazards \$198



Code Reference ADA 206, 302

Progress

Record Number	466549	Resolution	None
Progress	Not_Started	Priority	One
Actual Date		Projected Date	06/30/2018
Actual Cost	\$0.00	Contractor	
Comments	No Comments		
Assignment	None	New Value	0
Designated Staff			

Paramount Boulevard - Gallatin Road to Lubec Street

Sidewalks - Exterior : Sidewalks , Change in Level

West Side

Change in Level North of Suva Street @ 33.961349363484, -118.124227523804

Sidewalks , Change in Level : Change in Level Non Beveled

Finding

There is a change in elevation greater than recommended value.

On-Site Finding 2.00 inches

Recommendation

Ensure that the change in elevation is within the recommended value.

Recommendation Up to 0.25 inches

Costing Info (Estimated)

Remove tripping hazards \$198



Code Reference ADA 206, 302

Notes : Surface is Rough And Uneven.

Progress

Record Number	466541	Resolution	None
Progress	Not_Started	Priority	One
Actual Date		Projected Date	06/30/2018
Actual Cost	\$0.00	Contractor	
Comments	No Comments		
Assignment	None	New Value	0
Designated Staff			

Paramount Boulevard - Gallatin Road to Lubec Street

Sidewalks - Exterior : Sidewalks , Change in Level

West Side

Change in Level North of Suva Street @ 33.961887730307, -118.123709857464

Sidewalks , Change in Level : Change in Level Non Beveled

Finding

There is a change in elevation greater than recommended value.

On-Site Finding 3.00 inches

Recommendation

Ensure that the change in elevation is within the recommended value.

Recommendation Up to 0.25 inches

Costing Info (Estimated)

Remove tripping hazards \$198



Code Reference ADA 206, 302

Notes : Surface is Rough And Uneven.

Progress

Record Number	466552	Resolution	None
Progress	Not_Started	Priority	One
Actual Date		Projected Date	06/30/2018
Actual Cost	\$0.00	Contractor	
Comments	No Comments		
Assignment	None	New Value	0
Designated Staff			

Paramount Boulevard - Gallatin Road to Lubec Street

Sidewalks - Exterior : Sidewalks , Change in Level

West Side

Change in Level North of Suva Street @ 33.961899965877, -118.123687058687

Sidewalks , Change in Level : Change in Level Non Beveled

Finding

There is a change in elevation greater than recommended value.

On-Site Finding 3.00 inches

Recommendation

Ensure that the change in elevation is within the recommended value.

Recommendation Up to 0.25 inches

Costing Info (Estimated)

Remove tripping hazards \$198



Code Reference ADA 206, 302

Notes : Surface is Rough And Uneven.

Progress

Record Number	466570	Resolution	None
Progress	Not_Started	Priority	One
Actual Date		Projected Date	06/30/2018
Actual Cost	\$0.00	Contractor	
Comments	No Comments		
Assignment	None	New Value	0
Designated Staff			

Paramount Boulevard - Gallatin Road to Lubec Street

Sidewalks - Exterior : Sidewalks , Change in Level

West Side

Change in Level North of Suva Street @ 33.962115756549, -118.123456388712

Sidewalks , Change in Level : Change in Level Non Beveled

Finding

There is a change in elevation greater than recommended value.

On-Site Finding 1.75 inches

Recommendation

Ensure that the change in elevation is within the recommended value.

Recommendation Up to 0.25 inches

Costing Info (Estimated)

Remove tripping hazards \$198



Code Reference ADA 206, 302

Notes : Surface is Rough And Uneven.

Progress

Record Number	466568	Resolution	None
Progress	Not_Started	Priority	One
Actual Date		Projected Date	06/30/2018
Actual Cost	\$0.00	Contractor	
Comments	No Comments		
Assignment	None	New Value	0
Designated Staff			

Paramount Boulevard - Gallatin Road to Lubec Street

Sidewalks - Exterior : Sidewalks , Change in Level

East Side

Change in Level South of Gallatin Road @ 33.956971002, -118.127278536558

Sidewalks , Change in Level : Change in Level Non Beveled

Finding

There is a change in elevation greater than recommended value.

On-Site Finding 0.75 inches

Recommendation

Ensure that the change in elevation is within the recommended value.

Recommendation Up to 0.25 inches

Costing Info (Estimated)

Remove tripping hazards \$198



Code Reference ADA 206, 302

Progress

Record Number	466604	Resolution	None
Progress	Not_Started	Priority	Two
Actual Date		Projected Date	06/30/2021
Actual Cost	\$0.00	Contractor	
Comments	No Comments		
Assignment	None	New Value	0
Designated Staff			

Paramount Boulevard - Gallatin Road to Lubec Street

Sidewalks - Exterior : Sidewalks , Change in Level

East Side

Change in Level South of Gallatin Road @ 33.957349324780, -118.126991540194

Sidewalks , Change in Level : Change in Level Non Beveled

Finding

There is a change in elevation greater than recommended value.

On-Site Finding 0.87 inches

Recommendation

Ensure that the change in elevation is within the recommended value.

Recommendation Up to 0.25 inches

Costing Info (Estimated)

Remove tripping hazards \$198



Code Reference ADA 206, 302

Progress

Record Number	466598	Resolution	None
Progress	Not_Started	Priority	Two
Actual Date		Projected Date	06/30/2021
Actual Cost	\$0.00	Contractor	
Comments	No Comments		
Assignment	None	New Value	0
Designated Staff			

Paramount Boulevard - Gallatin Road to Lubec Street

Sidewalks - Exterior : Sidewalks , Change in Level

East Side

Change in Level South of Gallatin Road @ 33.957887716915, -118.126586526632

Sidewalks , Change in Level : Change in Level Non Beveled

Finding

There is a change in elevation greater than recommended value.

On-Site Finding 0.50 inches

Recommendation

Ensure that the change in elevation is within the recommended value.

Recommendation Up to 0.25 inches

Costing Info (Estimated)

Remove tripping hazards \$198



Code Reference ADA 206, 302

Progress

Record Number	466613	Resolution	None
Progress	Not_Started	Priority	Two
Actual Date		Projected Date	06/30/2021
Actual Cost	\$0.00	Contractor	
Comments	No Comments		
Assignment	None	New Value	0
Designated Staff			

Paramount Boulevard - Gallatin Road to Lubec Street

Sidewalks - Exterior : Sidewalks , Change in Level

East Side

Change in Level South of Gallatin Road @ 33.957922200593, -118.126558363438

Sidewalks , Change in Level : Change in Level Non Beveled

Finding

There is a change in elevation greater than recommended value.

On-Site Finding 1.00 inches

Recommendation

Ensure that the change in elevation is within the recommended value.

Recommendation Up to 0.25 inches

Costing Info (Estimated)

Remove tripping hazards \$198



Code Reference ADA 206, 302

Progress

Record Number	466612	Resolution	None
Progress	Not_Started	Priority	Two
Actual Date		Projected Date	06/30/2021
Actual Cost	\$0.00	Contractor	
Comments	No Comments		
Assignment	None	New Value	0
Designated Staff			

Paramount Boulevard - Gallatin Road to Lubec Street

Sidewalks - Exterior : Sidewalks , Change in Level

East Side

Change in Level South of Gallatin Road @ 33.957984493653, -118.126508742571

Sidewalks , Change in Level : Change in Level Non Beveled

Finding

There is a change in elevation greater than recommended value.

On-Site Finding 1.25 inches

Recommendation

Ensure that the change in elevation is within the recommended value.

Recommendation Up to 0.25 inches

Costing Info (Estimated)

Remove tripping hazards \$198



Code Reference ADA 206, 302

Progress

Record Number	466615	Resolution	None
Progress	Not_Started	Priority	Two
Actual Date		Projected Date	06/30/2020
Actual Cost	\$0.00	Contractor	
Comments	No Comments		
Assignment	None	New Value	0
Designated Staff			

Paramount Boulevard - Gallatin Road to Lubec Street

Sidewalks - Exterior : Sidewalks , Change in Level

East Side

Change in Level South of Gallatin Road @ 33.958018977292, -118.126480579376

Sidewalks , Change in Level : Change in Level Non Beveled

Finding

There is a change in elevation greater than recommended value.

On-Site Finding 1.25 inches

Recommendation

Ensure that the change in elevation is within the recommended value.

Recommendation Up to 0.25 inches

Costing Info (Estimated)

Remove tripping hazards \$198



Code Reference ADA 206, 302

Notes : Surface is Rough And Uneven.

Progress

Record Number	466591	Resolution	None
Progress	Not_Started	Priority	Two
Actual Date		Projected Date	06/30/2020
Actual Cost	\$0.00	Contractor	
Comments	No Comments		
Assignment	None	New Value	0
Designated Staff			

Paramount Boulevard - Gallatin Road to Lubec Street

Sidewalks - Exterior : Sidewalks , Change in Level

East Side

Change in Level South of Gallatin Road @ 33.958131327114, -118.126402795315

Sidewalks , Change in Level : Change in Level Non Beveled

Finding

There is a change in elevation greater than recommended value.

On-Site Finding 1.00 inches

Recommendation

Ensure that the change in elevation is within the recommended value.

Recommendation Up to 0.25 inches

Costing Info (Estimated)

Remove tripping hazards \$198



Code Reference ADA 206, 302

Notes : Surface is Rough And Uneven.

Progress

Record Number	466596	Resolution	None
Progress	Not_Started	Priority	Two
Actual Date		Projected Date	06/30/2021
Actual Cost	\$0.00	Contractor	
Comments	No Comments		
Assignment	None	New Value	0
Designated Staff			

Paramount Boulevard - Gallatin Road to Lubec Street

Sidewalks - Exterior : Sidewalks , Change in Level

East Side

Change in Level South of Gallatin Road @ 33.958225878829, -118.126330375671

Sidewalks , Change in Level : Change in Level Non Beveled

Finding

There is a change in elevation greater than recommended value.

On-Site Finding 1.00 inches

Recommendation

Ensure that the change in elevation is within the recommended value.

Recommendation Up to 0.25 inches

Costing Info (Estimated)

Remove tripping hazards \$198



Code Reference ADA 206, 302

Notes : Surface is Rough And Uneven.

Progress

Record Number	466603	Resolution	None
Progress	Not_Started	Priority	Two
Actual Date		Projected Date	06/30/2021
Actual Cost	\$0.00	Contractor	
Comments	No Comments		
Assignment	None	New Value	0
Designated Staff			

Paramount Boulevard - Gallatin Road to Lubec Street

Sidewalks - Exterior : Sidewalks , Change in Level

East Side

Change in Level South of Gallatin Road @ 33.958401633503, -118.126188218594

Sidewalks , Change in Level : Change in Level Non Beveled

Finding

There is a change in elevation greater than recommended value.

On-Site Finding 0.50 inches

Recommendation

Ensure that the change in elevation is within the recommended value.

Recommendation Up to 0.25 inches

Costing Info (Estimated)

Remove tripping hazards \$198



Code Reference ADA 206, 302

Progress

Record Number	466609	Resolution	None
Progress	Not_Started	Priority	Two
Actual Date		Projected Date	06/30/2021
Actual Cost	\$0.00	Contractor	
Comments	No Comments		
Assignment	None	New Value	0
Designated Staff			

Paramount Boulevard - Gallatin Road to Lubec Street

Sidewalks - Exterior : Sidewalks , Change in Level

East Side

Change in Level South of Gallatin Road @ 33.958637455660, -118.126008510590

Sidewalks , Change in Level : Change in Level Non Beveled

Finding

There is a change in elevation greater than recommended value.

On-Site Finding 0.75 inches

Recommendation

Ensure that the change in elevation is within the recommended value.

Recommendation Up to 0.25 inches

Costing Info (Estimated)

Remove tripping hazards \$198



Code Reference ADA 206, 302

Progress

Record Number	466610	Resolution	None
Progress	Not_Started	Priority	Two
Actual Date		Projected Date	06/30/2021
Actual Cost	\$0.00	Contractor	
Comments	No Comments		
Assignment	None	New Value	0
Designated Staff			

Paramount Boulevard - Gallatin Road to Lubec Street

Sidewalks - Exterior : Sidewalks , Change in Level

East Side

Change in Level South of Gallatin Road @ 33.960264833198, -118.124769330025

Sidewalks , Change in Level : Change in Level Non Beveled

Finding

There is a change in elevation greater than recommended value.

On-Site Finding 1.00 inches

Recommendation

Ensure that the change in elevation is within the recommended value.

Recommendation Up to 0.25 inches

Costing Info (Estimated)

Remove tripping hazards \$198



Code Reference ADA 206, 302

Progress

Record Number	466605	Resolution	None
Progress	Not_Started	Priority	Two
Actual Date		Projected Date	06/30/2021
Actual Cost	\$0.00	Contractor	
Comments	No Comments		
Assignment	None	New Value	0
Designated Staff			

Paramount Boulevard - Gallatin Road to Lubec Street

Sidewalks - Exterior : Sidewalks , Change in Level

East Side

Change in Level South of Gallatin Road @ 33.960347146751, -118.124708980322

Sidewalks , Change in Level : Change in Level Non Beveled

Finding

There is a change in elevation greater than recommended value.

On-Site Finding 1.00 inches

Recommendation

Ensure that the change in elevation is within the recommended value.

Recommendation Up to 0.25 inches

Costing Info (Estimated)

Remove tripping hazards \$198



Code Reference ADA 206, 302

Notes : Surface is Rough And Uneven.

Progress

Record Number	466592	Resolution	None
Progress	Not_Started	Priority	Two
Actual Date		Projected Date	06/30/2021
Actual Cost	\$0.00	Contractor	
Comments	No Comments		
Assignment	None	New Value	0
Designated Staff			

Paramount Boulevard - Gallatin Road to Lubec Street

Sidewalks - Exterior : Sidewalks , Change in Level

East Side

Change in Level South of Gallatin Road @ 33.960677512506, -118.124442100525

Sidewalks , Change in Level : Change in Level Non Beveled

Finding

There is a change in elevation greater than recommended value.

On-Site Finding 0.75 inches

Recommendation

Ensure that the change in elevation is within the recommended value.

Recommendation Up to 0.25 inches

Costing Info (Estimated)

Remove tripping hazards \$198



Code Reference ADA 206, 302

Progress

Record Number	466600	Resolution	None
Progress	Not_Started	Priority	Two
Actual Date		Projected Date	06/30/2021
Actual Cost	\$0.00	Contractor	
Comments	No Comments		
Assignment	None	New Value	0
Designated Staff			

Paramount Boulevard - Gallatin Road to Lubec Street

Sidewalks - Exterior : Sidewalks , Change in Level

East Side

Change in Level South of Gallatin Road @ 33.960703096332, -118.124415278435

Sidewalks , Change in Level : Change in Level Non Beveled

Finding

There is a change in elevation greater than recommended value.

On-Site Finding 0.75 inches

Recommendation

Ensure that the change in elevation is within the recommended value.

Recommendation Up to 0.25 inches

Costing Info (Estimated)

Remove tripping hazards \$198



Code Reference ADA 206, 302

Progress

Record Number	466611	Resolution	None
Progress	Not_Started	Priority	Two
Actual Date		Projected Date	06/30/2021
Actual Cost	\$0.00	Contractor	
Comments	No Comments		
Assignment	None	New Value	0
Designated Staff			

Paramount Boulevard - Gallatin Road to Lubec Street

Sidewalks - Exterior : Sidewalks , Change in Level

East Side

Change in Level South of Gallatin Road @ 33.960874396538, -118.124263733625

Sidewalks , Change in Level : Change in Level Non Beveled

Finding

There is a change in elevation greater than recommended value.

On-Site Finding 0.50 inches

Recommendation

Ensure that the change in elevation is within the recommended value.

Recommendation Up to 0.25 inches

Costing Info (Estimated)

Remove tripping hazards \$198



Code Reference ADA 206, 302

Progress

Record Number	466617	Resolution	None
Progress	Not_Started	Priority	Two
Actual Date		Projected Date	06/30/2021
Actual Cost	\$0.00	Contractor	
Comments	No Comments		
Assignment	None	New Value	0
Designated Staff			

Paramount Boulevard - Gallatin Road to Lubec Street

Sidewalks - Exterior : Sidewalks , Change in Level

East Side

Change in Level South of Gallatin Road @ 33.961035685377, -118.124132305384

Sidewalks , Change in Level : Change in Level Non Beveled

Finding

There is a change in elevation greater than recommended value.

On-Site Finding 0.50 inches

Recommendation

Ensure that the change in elevation is within the recommended value.

Recommendation Up to 0.25 inches

Costing Info (Estimated)

Remove tripping hazards \$198



Code Reference ADA 206, 302

Progress

Record Number	466606	Resolution	None
Progress	Not_Started	Priority	Two
Actual Date		Projected Date	06/30/2021
Actual Cost	\$0.00	Contractor	
Comments	No Comments		
Assignment	None	New Value	0
Designated Staff			

Paramount Boulevard - Gallatin Road to Lubec Street

Sidewalks - Exterior : Sidewalks , Change in Level

East Side

Change in Level South of Gallatin Road @ 33.961239242578, -118.123933821917

Sidewalks , Change in Level : Change in Level Non Beveled

Finding

There is a change in elevation greater than recommended value.

On-Site Finding 0.62 inches

Recommendation

Ensure that the change in elevation is within the recommended value.

Recommendation Up to 0.25 inches

Costing Info (Estimated)

Remove tripping hazards \$198



Code Reference ADA 206, 302

Progress

Record Number	466599	Resolution	None
Progress	Not_Started	Priority	Two
Actual Date		Projected Date	06/30/2021
Actual Cost	\$0.00	Contractor	
Comments	No Comments		
Assignment	None	New Value	0
Designated Staff			

Paramount Boulevard - Gallatin Road to Lubec Street

Sidewalks - Exterior : Sidewalks , Change in Level

East Side

Change in Level South of Gallatin Road @ 33.961277061895, -118.123894929886

Sidewalks , Change in Level : Change in Level Non Beveled

Finding

There is a change in elevation greater than recommended value.

On-Site Finding 0.50 inches

Recommendation

Ensure that the change in elevation is within the recommended value.

Recommendation Up to 0.25 inches

Costing Info (Estimated)

Remove tripping hazards \$198



Code Reference ADA 206, 302

Progress

Record Number	466590	Resolution	None
Progress	Not_Started	Priority	Two
Actual Date		Projected Date	06/30/2021
Actual Cost	\$0.00	Contractor	
Comments	No Comments		
Assignment	None	New Value	0
Designated Staff			

Paramount Boulevard - Gallatin Road to Lubec Street

Sidewalks - Exterior : Sidewalks , Change in Level

East Side

Change in Level South of Gallatin Road @ 33.961353812811, -118.123819828033

Sidewalks , Change in Level : Change in Level Non Beveled

Finding

There is a change in elevation greater than recommended value.

On-Site Finding 0.50 inches

Recommendation

Ensure that the change in elevation is within the recommended value.

Recommendation Up to 0.25 inches

Costing Info (Estimated)

Remove tripping hazards \$198



Code Reference ADA 206, 302

Progress

Record Number	466587	Resolution	None
Progress	Not_Started	Priority	Two
Actual Date		Projected Date	06/30/2021
Actual Cost	\$0.00	Contractor	
Comments	No Comments		
Assignment	None	New Value	0
Designated Staff			

Paramount Boulevard - Gallatin Road to Lubec Street

Sidewalks - Exterior : Sidewalks , Change in Level

East Side

Change in Level South of Gallatin Road @ 33.961391632077, -118.123793005943

Sidewalks , Change in Level : Change in Level Non Beveled

Finding

There is a change in elevation greater than recommended value.

On-Site Finding 0.50 inches

Recommendation

Ensure that the change in elevation is within the recommended value.

Recommendation Up to 0.25 inches

Costing Info (Estimated)

Remove tripping hazards \$198



Code Reference ADA 206, 302

Progress

Record Number	466608	Resolution	None
Progress	Not_Started	Priority	Two
Actual Date		Projected Date	06/30/2021
Actual Cost	\$0.00	Contractor	
Comments	No Comments		
Assignment	None	New Value	0
Designated Staff			

Paramount Boulevard - Gallatin Road to Lubec Street

Sidewalks - Exterior : Sidewalks , Change in Level

East Side

Change in Level South of Gallatin Road @ 33.961611873352, -118.123565018177

Sidewalks , Change in Level : Change in Level Non Beveled

Finding

There is a change in elevation greater than recommended value.

On-Site Finding 1.00 inches

Recommendation

Ensure that the change in elevation is within the recommended value.

Recommendation Up to 0.25 inches

Costing Info (Estimated)

Remove tripping hazards \$198



Code Reference ADA 206, 302

Notes : Surface is Rough And Uneven.

Progress

Record Number	466586	Resolution	None
Progress	Not_Started	Priority	Two
Actual Date		Projected Date	06/30/2021
Actual Cost	\$0.00	Contractor	
Comments	No Comments		
Assignment	None	New Value	0
Designated Staff			

Paramount Boulevard - Gallatin Road to Lubec Street

Sidewalks - Exterior : Sidewalks , Change in Level

East Side

Change in Level South of Gallatin Road @ 33.961627445946, -118.123554289341

Sidewalks , Change in Level : Change in Level Non Beveled

Finding

There is a change in elevation greater than recommended value.

On-Site Finding 1.00 inches

Recommendation

Ensure that the change in elevation is within the recommended value.

Recommendation Up to 0.25 inches

Costing Info (Estimated)

Remove tripping hazards \$198



Code Reference ADA 206, 302

Notes : Surface is Rough And Uneven.

Progress

Record Number	466601	Resolution	None
Progress	Not_Started	Priority	Two
Actual Date		Projected Date	06/30/2021
Actual Cost	\$0.00	Contractor	
Comments	No Comments		
Assignment	None	New Value	0
Designated Staff			

Paramount Boulevard - Gallatin Road to Lubec Street

Sidewalks - Exterior : Sidewalks , Change in Level

East Side

Change in Level South of Gallatin Road @ 33.961715319815, -118.123460412025

Sidewalks , Change in Level : Change in Level Non Beveled

Finding

There is a change in elevation greater than recommended value.

On-Site Finding 0.50 inches

Recommendation

Ensure that the change in elevation is within the recommended value.

Recommendation Up to 0.25 inches

Costing Info (Estimated)

Remove tripping hazards \$198



Code Reference ADA 206, 302

Progress

Record Number	466614	Resolution	None
Progress	Not_Started	Priority	Two
Actual Date		Projected Date	06/30/2021
Actual Cost	\$0.00	Contractor	
Comments	No Comments		
Assignment	None	New Value	0
Designated Staff			

Paramount Boulevard - Gallatin Road to Lubec Street

Sidewalks - Exterior : Sidewalks , Change in Level

East Side

Change in Level South of Gallatin Road @ 33.961757588226, -118.123426884413

Sidewalks , Change in Level : Change in Level Non Beveled

Finding

There is a change in elevation greater than recommended value.

On-Site Finding 0.87 inches

Recommendation

Ensure that the change in elevation is within the recommended value.

Recommendation Up to 0.25 inches

Costing Info (Estimated)

Remove tripping hazards \$198



Code Reference ADA 206, 302

Progress

Record Number	466588	Resolution	None
Progress	Not_Started	Priority	Two
Actual Date		Projected Date	06/30/2021
Actual Cost	\$0.00	Contractor	
Comments	No Comments		
Assignment	None	New Value	0
Designated Staff			

Paramount Boulevard - Gallatin Road to Lubec Street

Sidewalks - Exterior : Sidewalks , Change in Level

East Side

Change in Level South of Gallatin Road @ 33.961779834750, -118.123404085636

Sidewalks , Change in Level : Change in Level Non Beveled

Finding

There is a change in elevation greater than recommended value.

On-Site Finding 0.50 inches

Recommendation

Ensure that the change in elevation is within the recommended value.

Recommendation Up to 0.25 inches

Costing Info (Estimated)

Remove tripping hazards \$198



Code Reference ADA 206, 302

Progress

Record Number	466595	Resolution	None
Progress	Not_Started	Priority	Two
Actual Date		Projected Date	06/30/2021
Actual Cost	\$0.00	Contractor	
Comments	No Comments		
Assignment	None	New Value	0
Designated Staff			

Paramount Boulevard - Gallatin Road to Lubec Street

Sidewalks - Exterior : Sidewalks , Change in Level

West Side

Change in Level North of Lubec Street @ 33.956954427555, -118.127656728029

Sidewalks , Change in Level : Change in Level Non Beveled

Finding

There is a change in elevation greater than recommended value.

On-Site Finding 1.25 inches

Recommendation

Ensure that the change in elevation is within the recommended value.

Recommendation Up to 0.25 inches

Costing Info (Estimated)

Remove tripping hazards \$198



Code Reference ADA 206, 302

Notes : Surface is Rough And Uneven.

Progress

Record Number	466535	Resolution	None
Progress	Not_Started	Priority	Two
Actual Date		Projected Date	06/30/2020
Actual Cost	\$0.00	Contractor	
Comments	No Comments		
Assignment	None	New Value	0
Designated Staff			

Paramount Boulevard - Gallatin Road to Lubec Street

Sidewalks - Exterior : Sidewalks , Change in Level

West Side

Change in Level North of Lubec Street @ 33.956963326668, -118.127637952566

Sidewalks , Change in Level : Change in Level Non Beveled

Finding

There is a change in elevation greater than recommended value.

On-Site Finding 1.25 inches

Recommendation

Ensure that the change in elevation is within the recommended value.

Recommendation Up to 0.25 inches

Costing Info (Estimated)

Remove tripping hazards \$198



Code Reference ADA 206, 302

Notes : Surface is Rough And Uneven.

Progress

Record Number	466547	Resolution	None
Progress	Not_Started	Priority	Two
Actual Date		Projected Date	06/30/2020
Actual Cost	\$0.00	Contractor	
Comments	No Comments		
Assignment	None	New Value	0
Designated Staff			

Paramount Boulevard - Gallatin Road to Lubec Street

Sidewalks - Exterior : Sidewalks , Change in Level

West Side

Change in Level North of Lubec Street @ 33.957340425707, -118.127361685038

Sidewalks , Change in Level : Change in Level Non Beveled

Finding

There is a change in elevation greater than recommended value.

On-Site Finding 0.50 inches

Recommendation

Ensure that the change in elevation is within the recommended value.

Recommendation Up to 0.25 inches

Costing Info (Estimated)

Remove tripping hazards \$198



Code Reference ADA 206, 302

Notes : Surface is Rough And Uneven.

Progress

Record Number	466545	Resolution	None
Progress	Not_Started	Priority	Two
Actual Date		Projected Date	06/30/2021
Actual Cost	\$0.00	Contractor	
Comments	No Comments		
Assignment	None	New Value	0
Designated Staff			

Paramount Boulevard - Gallatin Road to Lubec Street

Sidewalks - Exterior : Sidewalks , Change in Level

West Side

Change in Level North of Lubec Street @ 33.957872143637, -118.126972764730

Sidewalks , Change in Level : Change in Level Non Beveled

Finding

There is a change in elevation greater than recommended value.

On-Site Finding 0.50 inches

Recommendation

Ensure that the change in elevation is within the recommended value.

Recommendation Up to 0.25 inches

Costing Info (Estimated)

Remove tripping hazards \$198



Code Reference ADA 206, 302

Progress

Record Number	466538	Resolution	None
Progress	Not_Started	Priority	Two
Actual Date		Projected Date	06/30/2021
Actual Cost	\$0.00	Contractor	
Comments	No Comments	New Value	0
Assignment	None		
Designated Staff			

Paramount Boulevard - Gallatin Road to Lubec Street

Sidewalks - Exterior : Sidewalks , Change in Level

West Side

Change in Level North of Lubec Street @ 33.957975594647, -118.126878887415

Sidewalks , Change in Level : Change in Level Non Beveled

Finding

There is a change in elevation greater than recommended value.

On-Site Finding 0.50 inches

Recommendation

Ensure that the change in elevation is within the recommended value.

Recommendation Up to 0.25 inches

Costing Info (Estimated)

Remove tripping hazards \$198



Code Reference ADA 206, 302

Notes : Surface is Rough And Uneven.

Progress

Record Number	466536	Resolution	None
Progress	Not_Started	Priority	Two
Actual Date		Projected Date	06/30/2021
Actual Cost	\$0.00	Contractor	
Comments	No Comments		
Assignment	None	New Value	0
Designated Staff			

Paramount Boulevard - Gallatin Road to Lubec Street

Sidewalks - Exterior : Sidewalks , Change in Level

West Side

Change in Level North of Lubec Street @ 33.958228103574, -118.126704543829

Sidewalks , Change in Level : Change in Level Non Beveled

Finding

There is a change in elevation greater than recommended value.

On-Site Finding 0.87 inches

Recommendation

Ensure that the change in elevation is within the recommended value.

Recommendation Up to 0.25 inches

Costing Info (Estimated)

Remove tripping hazards \$198



Code Reference ADA 206, 302

Progress

Record Number	466559	Resolution	None
Progress	Not_Started	Priority	Two
Actual Date		Projected Date	06/30/2021
Actual Cost	\$0.00	Contractor	
Comments	No Comments		
Assignment	None	New Value	0
Designated Staff			

Paramount Boulevard - Gallatin Road to Lubec Street

Sidewalks - Exterior : Sidewalks , Change in Level

West Side

Change in Level North of Lubec Street @ 33.958247013904, -118.126691132784

Sidewalks , Change in Level : Change in Level Non Beveled

Finding

There is a change in elevation greater than recommended value.

On-Site Finding 0.50 inches

Recommendation

Ensure that the change in elevation is within the recommended value.

Recommendation Up to 0.25 inches

Costing Info (Estimated)

Remove tripping hazards \$198



Code Reference ADA 206, 302

Progress

Record Number	466527	Resolution	None
Progress	Not_Started	Priority	Two
Actual Date		Projected Date	06/30/2021
Actual Cost	\$0.00	Contractor	
Comments	No Comments		
Assignment	None	New Value	0
Designated Staff			

Paramount Boulevard - Gallatin Road to Lubec Street

Sidewalks - Exterior : Sidewalks , Change in Level

West Side

Change in Level North of Lubec Street @ 33.958466150951, -118.126514106989

Sidewalks , Change in Level : Change in Level Non Beveled

Finding

There is a change in elevation greater than recommended value.

On-Site Finding 0.87 inches

Recommendation

Ensure that the change in elevation is within the recommended value.

Recommendation Up to 0.25 inches

Costing Info (Estimated)

Remove tripping hazards \$198



Code Reference ADA 206, 302

Notes : Surface is Rough And Uneven.

Progress

Record Number	466544	Resolution	None
Progress	Not_Started	Priority	Two
Actual Date		Projected Date	06/30/2021
Actual Cost	\$0.00	Contractor	
Comments	No Comments		
Assignment	None	New Value	0
Designated Staff			

Paramount Boulevard - Gallatin Road to Lubec Street

Sidewalks - Exterior : Sidewalks , Change in Level

West Side

Change in Level North of Lubec Street @ 33.958511758083, -118.126483261585

Sidewalks , Change in Level : Change in Level Non Beveled

Finding

There is a change in elevation greater than recommended value.

On-Site Finding 0.75 inches

Recommendation

Ensure that the change in elevation is within the recommended value.

Recommendation Up to 0.25 inches

Costing Info (Estimated)

Remove tripping hazards \$198



Code Reference ADA 206, 302

Notes : Surface is Rough And Uneven.

Progress

Record Number	466526	Resolution	None
Progress	Not_Started	Priority	Two
Actual Date		Projected Date	06/30/2021
Actual Cost	\$0.00	Contractor	
Comments	No Comments		
Assignment	None	New Value	0
Designated Staff			

Paramount Boulevard - Gallatin Road to Lubec Street

Sidewalks - Exterior : Sidewalks , Change in Level

West Side

Change in Level North of Lubec Street @ 33.958540679666, -118.126465827227

Sidewalks , Change in Level : Change in Level Non Beveled

Finding

There is a change in elevation greater than recommended value.

On-Site Finding 1.00 inches

Recommendation

Ensure that the change in elevation is within the recommended value.

Recommendation Up to 0.25 inches

Costing Info (Estimated)

Remove tripping hazards \$198



Code Reference ADA 206, 302

Notes : Surface is Rough And Uneven.

Progress

Record Number	466557	Resolution	None
Progress	Not_Started	Priority	Two
Actual Date		Projected Date	06/30/2021
Actual Cost	\$0.00	Contractor	
Comments	No Comments		
Assignment	None	New Value	0
Designated Staff			

Paramount Boulevard - Gallatin Road to Lubec Street

Sidewalks - Exterior : Sidewalks , Change in Level

West Side

Change in Level North of Lubec Street @ 33.958658590633, -118.126373291016

Sidewalks , Change in Level : Change in Level Non Beveled

Finding

There is a change in elevation greater than recommended value.

On-Site Finding 1.00 inches

Recommendation

Ensure that the change in elevation is within the recommended value.

Recommendation Up to 0.25 inches

Costing Info (Estimated)

Remove tripping hazards \$198



Code Reference ADA 206, 302

Notes : Surface is Rough And Uneven.

Progress

Record Number	466543	Resolution	None
Progress	Not_Started	Priority	Two
Actual Date		Projected Date	06/30/2021
Actual Cost	\$0.00	Contractor	
Comments	No Comments		
Assignment	None	New Value	0
Designated Staff			

Paramount Boulevard - Gallatin Road to Lubec Street

Sidewalks - Exterior : Sidewalks , Change in Level

West Side

Change in Level North of Lubec Street @ 33.958786512725, -118.126263320446

Sidewalks , Change in Level : Change in Level Non Beveled

Finding

There is a change in elevation greater than recommended value.

On-Site Finding 1.00 inches

Recommendation

Ensure that the change in elevation is within the recommended value.

Recommendation Up to 0.25 inches

Costing Info (Estimated)

Remove tripping hazards \$198



Code Reference ADA 206, 302

Notes : Surface is Rough And Uneven.

Progress

Record Number	466560	Resolution	None
Progress	Not_Started	Priority	Two
Actual Date		Projected Date	06/30/2021
Actual Cost	\$0.00	Contractor	
Comments	No Comments		
Assignment	None	New Value	0
Designated Staff			

Paramount Boulevard - Gallatin Road to Lubec Street

Sidewalks - Exterior : Sidewalks , Change in Level

West Side

Change in Level North of Lubec Street @ 33.958805422930, -118.126249909401

Sidewalks , Change in Level : Change in Level Non Beveled

Finding

There is a change in elevation greater than recommended value.

On-Site Finding 1.00 inches

Recommendation

Ensure that the change in elevation is within the recommended value.

Recommendation Up to 0.25 inches

Costing Info (Estimated)

Remove tripping hazards \$198



Code Reference ADA 206, 302

Notes : Surface is Rough And Uneven.

Progress

Record Number	466571	Resolution	None
Progress	Not_Started	Priority	Two
Actual Date		Projected Date	06/30/2021
Actual Cost	\$0.00	Contractor	
Comments	No Comments		
Assignment	None	New Value	0
Designated Staff			

Paramount Boulevard - Gallatin Road to Lubec Street

Sidewalks - Exterior : Sidewalks , Change in Level

West Side

Change in Level North of Lubec Street @ 33.958859928794, -118.126212358475

Sidewalks , Change in Level : Change in Level Non Beveled

Finding

There is a change in elevation greater than recommended value.

On-Site Finding 1.00 inches

Recommendation

Ensure that the change in elevation is within the recommended value.

Recommendation Up to 0.25 inches

Costing Info (Estimated)

Remove tripping hazards \$198



Code Reference ADA 206, 302

Notes : Surface is Rough And Uneven.

Progress

Record Number	466554	Resolution	None
Progress	Not_Started	Priority	Two
Actual Date		Projected Date	06/30/2021
Actual Cost	\$0.00	Contractor	
Comments	No Comments		
Assignment	None	New Value	0
Designated Staff			

Paramount Boulevard - Gallatin Road to Lubec Street

Sidewalks - Exterior : Sidewalks , Change in Level

West Side

Change in Level North of Lubec Street @ 33.958916659350, -118.126174807549

Sidewalks , Change in Level : Change in Level Non Beveled

Finding

There is a change in elevation greater than recommended value.

On-Site Finding 0.50 inches

Recommendation

Ensure that the change in elevation is within the recommended value.

Recommendation Up to 0.25 inches

Costing Info (Estimated)

Remove tripping hazards \$198



Code Reference ADA 206, 302

Notes : Surface is Rough And Uneven.

Progress

Record Number	466537	Resolution	None
Progress	Not_Started	Priority	Two
Actual Date		Projected Date	06/30/2021
Actual Cost	\$0.00	Contractor	
Comments	No Comments		
Assignment	None	New Value	0
Designated Staff			

Paramount Boulevard - Gallatin Road to Lubec Street

Sidewalks - Exterior : Sidewalks , Change in Level

West Side

Change in Level North of Lubec Street @ 33.959069053010, -118.126064836979

Sidewalks , Change in Level : Change in Level Non Beveled

Finding

There is a change in elevation greater than recommended value.

On-Site Finding 1.00 inches

Recommendation

Ensure that the change in elevation is within the recommended value.

Recommendation Up to 0.25 inches

Costing Info (Estimated)

Remove tripping hazards \$198



Code Reference ADA 206, 302

Notes : Surface is Rough And Uneven.

Progress

Record Number	466564	Resolution	None
Progress	Not_Started	Priority	Two
Actual Date		Projected Date	06/30/2021
Actual Cost	\$0.00	Contractor	
Comments	No Comments		
Assignment	None	New Value	0
Designated Staff			

Paramount Boulevard - Gallatin Road to Lubec Street

Sidewalks - Exterior : Sidewalks , Change in Level

West Side

Change in Level North of Lubec Street @ 33.959087963153, -118.126046061516

Sidewalks , Change in Level : Change in Level Non Beveled

Finding

There is a change in elevation greater than recommended value.

On-Site Finding 1.00 inches

Recommendation

Ensure that the change in elevation is within the recommended value.

Recommendation Up to 0.25 inches

Costing Info (Estimated)

Remove tripping hazards \$198



Code Reference ADA 206, 302

Notes : Surface is Rough And Uneven.

Progress

Record Number	466534	Resolution	None
Progress	Not_Started	Priority	Two
Actual Date		Projected Date	06/30/2021
Actual Cost	\$0.00	Contractor	
Comments	No Comments		
Assignment	None	New Value	0
Designated Staff			

Paramount Boulevard - Gallatin Road to Lubec Street

Sidewalks - Exterior : Sidewalks , Change in Level

West Side

Change in Level North of Lubec Street @ 33.959105760931, -118.126027286053

Sidewalks , Change in Level : Change in Level Non Beveled

Finding

There is a change in elevation greater than recommended value.

On-Site Finding 1.00 inches

Recommendation

Ensure that the change in elevation is within the recommended value.

Recommendation Up to 0.25 inches

Costing Info (Estimated)

Remove tripping hazards \$198



Code Reference ADA 206, 302

Notes : Surface is Rough And Uneven.

Progress

Record Number	466523	Resolution	None
Progress	Not_Started	Priority	Two
Actual Date		Projected Date	06/30/2021
Actual Cost	\$0.00	Contractor	
Comments	No Comments		
Assignment	None	New Value	0
Designated Staff			

Paramount Boulevard - Gallatin Road to Lubec Street

Sidewalks - Exterior : Sidewalks , Change in Level

West Side

Change in Level North of Lubec Street @ 33.959136907033, -118.126007169485

Sidewalks , Change in Level : Change in Level Non Beveled

Finding

There is a change in elevation greater than recommended value.

On-Site Finding 0.62 inches

Recommendation

Ensure that the change in elevation is within the recommended value.

Recommendation Up to 0.25 inches

Costing Info (Estimated)

Remove tripping hazards \$198



Code Reference ADA 206, 302

Progress

Record Number	466561	Resolution	None
Progress	Not_Started	Priority	Two
Actual Date		Projected Date	06/30/2021
Actual Cost	\$0.00	Contractor	
Comments	No Comments		
Assignment	None	New Value	0
Designated Staff			

Paramount Boulevard - Gallatin Road to Lubec Street

Sidewalks - Exterior : Sidewalks , Change in Level

West Side

Change in Level North of Lubec Street @ 33.959222558756, -118.125956207514

Sidewalks , Change in Level : Change in Level Non Beveled

Finding

There is a change in elevation greater than recommended value.

On-Site Finding 1.25 inches

Recommendation

Ensure that the change in elevation is within the recommended value.

Recommendation Up to 0.25 inches

Costing Info (Estimated)

Remove tripping hazards \$198



Code Reference ADA 206, 302

Notes : Surface is Rough And Uneven.

Progress

Record Number	466567	Resolution	None
Progress	Not_Started	Priority	Two
Actual Date		Projected Date	06/30/2020
Actual Cost	\$0.00	Contractor	
Comments	No Comments		
Assignment	None	New Value	0
Designated Staff			

Paramount Boulevard - Gallatin Road to Lubec Street

Sidewalks - Exterior : Sidewalks , Change in Level

West Side

Change in Level North of Lubec Street @ 33.959242581224, -118.125929385424

Sidewalks , Change in Level : Change in Level Non Beveled

Finding

There is a change in elevation greater than recommended value.

On-Site Finding 1.00 inches

Recommendation

Ensure that the change in elevation is within the recommended value.

Recommendation Up to 0.25 inches

Costing Info (Estimated)

Remove tripping hazards \$198



Code Reference ADA 206, 302

Progress

Record Number	466531	Resolution	None
Progress	Not_Started	Priority	Two
Actual Date		Projected Date	06/30/2021
Actual Cost	\$0.00	Contractor	
Comments	No Comments		
Assignment	None	New Value	0
Designated Staff			

Paramount Boulevard - Gallatin Road to Lubec Street

Sidewalks - Exterior : Sidewalks , Change in Level

West Side

Change in Level North of Lubec Street @ 33.959368277722, -118.125836849213

Sidewalks , Change in Level : Change in Level Non Beveled

Finding

There is a change in elevation greater than recommended value.

On-Site Finding 0.75 inches

Recommendation

Ensure that the change in elevation is within the recommended value.

Recommendation Up to 0.25 inches

Costing Info (Estimated)

Remove tripping hazards \$198



Code Reference ADA 206, 302

Progress

Record Number	466546	Resolution	None
Progress	Not_Started	Priority	Two
Actual Date		Projected Date	06/30/2021
Actual Cost	\$0.00	Contractor	
Comments	No Comments		
Assignment	None	New Value	0
Designated Staff			

Paramount Boulevard - Gallatin Road to Lubec Street

Sidewalks - Exterior : Sidewalks , Change in Level

West Side

Change in Level North of Lubec Street @ 33.959691973159, -118.125579357147

Sidewalks , Change in Level : Change in Level Non Beveled

Finding

There is a change in elevation greater than recommended value.

On-Site Finding 0.50 inches

Recommendation

Ensure that the change in elevation is within the recommended value.

Recommendation Up to 0.25 inches

Costing Info (Estimated)

Remove tripping hazards \$198



Code Reference ADA 206, 302

Progress

Record Number	466553	Resolution	None
Progress	Not_Started	Priority	Two
Actual Date		Projected Date	06/30/2021
Actual Cost	\$0.00	Contractor	
Comments	No Comments		
Assignment	None	New Value	0
Designated Staff			

Paramount Boulevard - Gallatin Road to Lubec Street

Sidewalks - Exterior : Sidewalks , Change in Level

West Side

Change in Level North of Lubec Street @ 33.960150261499, -118.125219941139

Sidewalks , Change in Level : Change in Level Non Beveled

Finding

There is a change in elevation greater than recommended value.

On-Site Finding 0.50 inches

Recommendation

Ensure that the change in elevation is within the recommended value.

Recommendation Up to 0.25 inches

Costing Info (Estimated)

Remove tripping hazards \$198



Code Reference ADA 206, 302

Progress

Record Number	466572	Resolution	None
Progress	Not_Started	Priority	Two
Actual Date		Projected Date	06/30/2021
Actual Cost	\$0.00	Contractor	
Comments	No Comments		
Assignment	None	New Value	0
Designated Staff			

Paramount Boulevard - Gallatin Road to Lubec Street

Sidewalks - Exterior : Sidewalks , Change in Level

West Side

Change in Level North of Suva Street @ 33.960249260355, -118.125156909227

Sidewalks , Change in Level : Change in Level Non Beveled

Finding

There is a change in elevation greater than recommended value.

On-Site Finding 0.75 inches

Recommendation

Ensure that the change in elevation is within the recommended value.

Recommendation Up to 0.25 inches

Costing Info (Estimated)

Remove tripping hazards \$198



Code Reference ADA 206, 302

Progress

Record Number	466540	Resolution	None
Progress	Not_Started	Priority	Two
Actual Date		Projected Date	06/30/2021
Actual Cost	\$0.00	Contractor	
Comments	No Comments		
Assignment	None	New Value	0
Designated Staff			

Paramount Boulevard - Gallatin Road to Lubec Street

Sidewalks - Exterior : Sidewalks , Change in Level

West Side

Change in Level North of Suva Street @ 33.960348259095, -118.125083148479

Sidewalks , Change in Level : Change in Level Non Beveled

Finding

There is a change in elevation greater than recommended value.

On-Site Finding 0.50 inches

Recommendation

Ensure that the change in elevation is within the recommended value.

Recommendation Up to 0.25 inches

Costing Info (Estimated)

Remove tripping hazards \$198



Code Reference ADA 206, 302

Progress

Record Number	466539	Resolution	None
Progress	Not_Started	Priority	Two
Actual Date		Projected Date	06/30/2021
Actual Cost	\$0.00	Contractor	
Comments	No Comments		
Assignment	None	New Value	0
Designated Staff			

Paramount Boulevard - Gallatin Road to Lubec Street

Sidewalks - Exterior : Sidewalks , Change in Level

West Side

Change in Level North of Suva Street @ 33.960500650190, -118.124959766865

Sidewalks , Change in Level : Change in Level Non Beveled

Finding

There is a change in elevation greater than recommended value.

On-Site Finding 0.50 inches

Recommendation

Ensure that the change in elevation is within the recommended value.

Recommendation Up to 0.25 inches

Costing Info (Estimated)

Remove tripping hazards \$198



Code Reference ADA 206, 302

Progress

Record Number	466565	Resolution	None
Progress	Not_Started	Priority	Two
Actual Date		Projected Date	06/30/2021
Actual Cost	\$0.00	Contractor	
Comments	No Comments		
Assignment	None	New Value	0
Designated Staff			

Paramount Boulevard - Gallatin Road to Lubec Street

Sidewalks - Exterior : Sidewalks , Change in Level

West Side

Change in Level North of Suva Street @ 33.960586300540, -118.124890029430

Sidewalks , Change in Level : Change in Level Non Beveled

Finding

There is a change in elevation greater than recommended value.

On-Site Finding 0.50 inches

Recommendation

Ensure that the change in elevation is within the recommended value.

Recommendation Up to 0.25 inches

Costing Info (Estimated)

Remove tripping hazards \$198



Code Reference ADA 206, 302

Progress

Record Number	466533	Resolution	None
Progress	Not_Started	Priority	Two
Actual Date		Projected Date	06/30/2021
Actual Cost	\$0.00	Contractor	
Comments	No Comments		
Assignment	None	New Value	0
Designated Staff			

Paramount Boulevard - Gallatin Road to Lubec Street

Sidewalks - Exterior : Sidewalks , Change in Level

West Side

Change in Level North of Suva Street @ 33.960599648639, -118.124881982803

Sidewalks , Change in Level : Change in Level Non Beveled

Finding

There is a change in elevation greater than recommended value.

On-Site Finding 0.50 inches

Recommendation

Ensure that the change in elevation is within the recommended value.

Recommendation Up to 0.25 inches

Costing Info (Estimated)

Remove tripping hazards \$198



Code Reference ADA 206, 302

Progress

Record Number	466532	Resolution	None
Progress	Not_Started	Priority	Two
Actual Date		Projected Date	06/30/2021
Actual Cost	\$0.00	Contractor	
Comments	No Comments		
Assignment	None	New Value	0
Designated Staff			

Paramount Boulevard - Gallatin Road to Lubec Street

Sidewalks - Exterior : Sidewalks , Change in Level

West Side

Change in Level North of Suva Street @ 33.961066830772, -118.124494403601

Sidewalks , Change in Level : Change in Level Non Beveled

Finding

There is a change in elevation greater than recommended value.

On-Site Finding 0.50 inches

Recommendation

Ensure that the change in elevation is within the recommended value.

Recommendation Up to 0.25 inches

Costing Info (Estimated)

Remove tripping hazards \$198



Code Reference ADA 206, 302

Progress

Record Number	466569	Resolution	None
Progress	Not_Started	Priority	Two
Actual Date		Projected Date	06/30/2021
Actual Cost	\$0.00	Contractor	
Comments	No Comments		
Assignment	None	New Value	0
Designated Staff			

Paramount Boulevard - Gallatin Road to Lubec Street

Sidewalks - Exterior : Sidewalks , Change in Level

West Side

Change in Level North of Suva Street @ 33.961202535578, -118.124371021986

Sidewalks , Change in Level : Change in Level Non Beveled

Finding

There is a change in elevation greater than recommended value.

On-Site Finding 0.50 inches

Recommendation

Ensure that the change in elevation is within the recommended value.

Recommendation Up to 0.25 inches

Costing Info (Estimated)

Remove tripping hazards \$198



Code Reference ADA 206, 302

Progress

Record Number	466528	Resolution	None
Progress	Not_Started	Priority	Two
Actual Date		Projected Date	06/30/2021
Actual Cost	\$0.00	Contractor	
Comments	No Comments		
Assignment	None	New Value	0
Designated Staff			

Paramount Boulevard - Gallatin Road to Lubec Street

Sidewalks - Exterior : Sidewalks , Change in Level

West Side

Change in Level North of Suva Street @ 33.961322667520, -118.124250322580

Sidewalks , Change in Level : Change in Level Non Beveled

Finding

There is a change in elevation greater than recommended value.

On-Site Finding 1.25 inches

Recommendation

Ensure that the change in elevation is within the recommended value.

Recommendation Up to 0.25 inches

Costing Info (Estimated)

Remove tripping hazards \$198



Code Reference ADA 206, 302

Notes : Surface is Rough And Uneven.

Progress

Record Number	466548	Resolution	None
Progress	Not_Started	Priority	Two
Actual Date		Projected Date	06/30/2020
Actual Cost	\$0.00	Contractor	
Comments	No Comments		
Assignment	None	New Value	0
Designated Staff			

Paramount Boulevard - Gallatin Road to Lubec Street

Sidewalks - Exterior : Sidewalks , Change in Level

West Side

Change in Level North of Suva Street @ 33.961500640456, -118.124074637890

Sidewalks , Change in Level : Change in Level Non Beveled

Finding

There is a change in elevation greater than recommended value.

On-Site Finding 1.00 inches

Recommendation

Ensure that the change in elevation is within the recommended value.

Recommendation Up to 0.25 inches

Costing Info (Estimated)

Remove tripping hazards \$198



Code Reference ADA 206, 302

Notes : Surface is Rough And Uneven.

Progress

Record Number	466558	Resolution	None
Progress	Not_Started	Priority	Two
Actual Date		Projected Date	06/30/2021
Actual Cost	\$0.00	Contractor	
Comments	No Comments		
Assignment	None	New Value	0
Designated Staff			

Paramount Boulevard - Gallatin Road to Lubec Street

Sidewalks - Exterior : Sidewalks , Change in Level

West Side

Change in Level North of Suva Street @ 33.961522887047, -118.124067932367

Sidewalks , Change in Level : Change in Level Non Beveled

Finding

There is a change in elevation greater than recommended value.

On-Site Finding 0.87 inches

Recommendation

Ensure that the change in elevation is within the recommended value.

Recommendation Up to 0.25 inches

Costing Info (Estimated)

Remove tripping hazards \$198



Code Reference ADA 206, 302

Progress

Record Number	466555	Resolution	None
Progress	Not_Started	Priority	Two
Actual Date		Projected Date	06/30/2021
Actual Cost	\$0.00	Contractor	
Comments	No Comments		
Assignment	None	New Value	0
Designated Staff			

Paramount Boulevard - Gallatin Road to Lubec Street

Sidewalks - Exterior : Sidewalks , Change in Level

West Side

Change in Level North of Suva Street @ 33.961617434993, -118.123980760574

Sidewalks , Change in Level : Change in Level Non Beveled

Finding

There is a change in elevation greater than recommended value.

On-Site Finding 1.12 inches

Recommendation

Ensure that the change in elevation is within the recommended value.

Recommendation Up to 0.25 inches

Costing Info (Estimated)

Remove tripping hazards \$198



Code Reference ADA 206, 302

Progress

Record Number	466551	Resolution	None
Progress	Not_Started	Priority	Two
Actual Date		Projected Date	06/30/2021
Actual Cost	\$0.00	Contractor	
Comments	No Comments		
Assignment	None	New Value	0
Designated Staff			

Paramount Boulevard - Gallatin Road to Lubec Street

Sidewalks - Exterior : Sidewalks , Change in Level

West Side

Change in Level North of Suva Street @ 33.961877719384, -118.123719245195

Sidewalks , Change in Level : Change in Level Non Beveled

Finding

There is a change in elevation greater than recommended value.

On-Site Finding 1.00 inches

Recommendation

Ensure that the change in elevation is within the recommended value.

Recommendation Up to 0.25 inches

Costing Info (Estimated)

Remove tripping hazards \$198



Code Reference ADA 206, 302

Notes : Surface is Rough And Uneven.

Progress

Record Number	466530	Resolution	None
Progress	Not_Started	Priority	Two
Actual Date		Projected Date	06/30/2021
Actual Cost	\$0.00	Contractor	
Comments	No Comments		
Assignment	None	New Value	0
Designated Staff			

Paramount Boulevard - Gallatin Road to Lubec Street

Sidewalks - Exterior : Sidewalks , Change in Level

West Side

Change in Level North of Suva Street @ 33.962051241869, -118.123534172773

Sidewalks , Change in Level : Change in Level Non Beveled

Finding

There is a change in elevation greater than recommended value.

On-Site Finding 1.25 inches

Recommendation

Ensure that the change in elevation is within the recommended value.

Recommendation Up to 0.25 inches

Costing Info (Estimated)

Remove tripping hazards \$198



Code Reference ADA 206, 302

Notes : Surface is Rough And Uneven.

Progress

Record Number	466522	Resolution	None
Progress	Not_Started	Priority	Two
Actual Date		Projected Date	06/30/2020
Actual Cost	\$0.00	Contractor	
Comments	No Comments		
Assignment	None	New Value	0
Designated Staff			

Paramount Boulevard - Gallatin Road to Lubec Street

Sidewalks - Exterior : Sidewalks , Change in Level

West Side

Change in Level North of Suva Street @ 33.962065702061, -118.123497962952

Sidewalks , Change in Level : Change in Level Non Beveled

Finding

There is a change in elevation greater than recommended value.

On-Site Finding 1.00 inches

Recommendation

Ensure that the change in elevation is within the recommended value.

Recommendation Up to 0.25 inches

Costing Info (Estimated)

Remove tripping hazards \$198



Code Reference ADA 206, 302

Notes : Surface is Rough And Uneven.

Progress

Record Number	466525	Resolution	None
Progress	Not_Started	Priority	Two
Actual Date		Projected Date	06/30/2021
Actual Cost	\$0.00	Contractor	
Comments	No Comments		
Assignment	None	New Value	0
Designated Staff			

Paramount Boulevard - Gallatin Road to Lubec Street

Sidewalks - Exterior : Sidewalks , Change in Level

West Side

Change in Level North of Suva Street @ 33.962065702061, -118.123497962952

Sidewalks , Change in Level : Change in Level Non Beveled

Finding

There is a change in elevation greater than recommended value.

On-Site Finding 0.87 inches

Recommendation

Ensure that the change in elevation is within the recommended value.

Recommendation Up to 0.25 inches

Costing Info (Estimated)

Remove tripping hazards \$198



Code Reference ADA 206, 302

Progress

Record Number	466556	Resolution	None
Progress	Not_Started	Priority	Two
Actual Date		Projected Date	06/30/2021
Actual Cost	\$0.00	Contractor	
Comments	No Comments		
Assignment	None	New Value	0
Designated Staff			

Paramount Boulevard - Gallatin Road to Lubec Street

Sidewalks - Exterior : Sidewalks , Change in Level

West Side

Change in Level North of Suva Street @ 33.962138002979, -118.123438954353

Sidewalks , Change in Level : Change in Level Non Beveled

Finding

There is a change in elevation greater than recommended value.

On-Site Finding 1.25 inches

Recommendation

Ensure that the change in elevation is within the recommended value.

Recommendation Up to 0.25 inches

Costing Info (Estimated)

Remove tripping hazards \$198



Code Reference ADA 206, 302

Notes : Surface is Rough And Uneven.

Progress

Record Number	466566	Resolution	None
Progress	Not_Started	Priority	Two
Actual Date		Projected Date	06/30/2020
Actual Cost	\$0.00	Contractor	
Comments	No Comments		
Assignment	None	New Value	0
Designated Staff			

Paramount Boulevard - Gallatin Road to Lubec Street

Sidewalks - Exterior : Sidewalks , Change in Level

East Side

Change in Level South of Gallatin Road @ 33.958004516413, -118.126496672630

Sidewalks , Change in Level : Change in Level Non Beveled

Finding

There is a change in elevation greater than recommended value.

On-Site Finding 0.37 inches

Recommendation

Ensure that the change in elevation is within the recommended value.

Recommendation Up to 0.25 inches

Costing Info (Estimated)

Remove tripping hazards \$198



Code Reference ADA 206, 302

Progress

Record Number	466594	Resolution	None
Progress	Not_Started	Priority	Three
Actual Date		Projected Date	12/31/2022
Actual Cost	\$0.00	Contractor	
Comments	No Comments		
Assignment	None	New Value	0
Designated Staff			

Paramount Boulevard - Gallatin Road to Lubec Street

Sidewalks - Exterior : Sidewalks , Surface

East Side

Sidewalk South of Gallatin Road @ 33.958131327114, -118.126402795315

Sidewalks , Surface : Cross Slope

Finding

Sidewalk cross slope is not compliant.

On-Site Finding 4.00 percent for 226.00 feet

Recommendation

Repave the sidewalk surface with the recommended cross slope.

Recommendation Up to 2.08 percent

Costing Info (Estimated)

Repave surface \$1,092



Code Reference ADA 206, 302,CA 11B-403.3

Progress

Record Number	466582	Resolution	None
Progress	Not_Started	Priority	Seven
Actual Date		Projected Date	06/30/2032
Actual Cost	\$0.00	Contractor	
Comments	No Comments		
Assignment	None	New Value	0
Designated Staff			

Paramount Boulevard - Gallatin Road to Lubec Street

Sidewalks - Exterior : Sidewalks , Surface

East Side

Sidewalk South of Gallatin Road @ 33.958209193240, -118.126342445612

Sidewalks , Surface : Running Slope

Finding

Sidewalk running slope is not compliant.

On-Site Finding 12.60 percent for 1.50 feet

Recommendation

Repave the sidewalk surface with the recommended running slope.

Recommendation Up to 5.00 percent

Costing Info (Estimated)

Repave surface \$1,184



Code Reference ADA 206, 302

Progress

Record Number	466579	Resolution	None
Progress	Not_Started	Priority	Seven
Actual Date		Projected Date	06/30/2032
Actual Cost	\$0.00	Contractor	
Comments	No Comments		
Assignment	None	New Value	0
Designated Staff			

Paramount Boulevard - Gallatin Road to Lubec Street

Sidewalks - Exterior : Sidewalks , Surface

East Side

Sidewalk South of Gallatin Road @ 33.958486173597, -118.126123845577

Sidewalks , Surface : Cross Slope

Finding

Sidewalk cross slope is not compliant.

On-Site Finding 4.00 percent for 26.00 feet

Recommendation

Repave the sidewalk surface with the recommended cross slope.

Recommendation Up to 2.08 percent

Costing Info (Estimated)

Repave surface \$1,092



Code Reference ADA 206, 302,CA 11B-403.3

Progress

Record Number	466576	Resolution	None
Progress	Not_Started	Priority	Seven
Actual Date		Projected Date	06/30/2032
Actual Cost	\$0.00	Contractor	
Comments	No Comments		
Assignment	None	New Value	0
Designated Staff			

Paramount Boulevard - Gallatin Road to Lubec Street

Sidewalks - Exterior : Sidewalks , Surface

East Side

Sidewalk South of Gallatin Road @ 33.959502872881, -118.125358074903

Sidewalks , Surface : Cross Slope

Finding

Sidewalk cross slope is not compliant.

On-Site Finding 3.90 percent for 329.00 feet

Recommendation

Repave the sidewalk surface with the recommended cross slope.

Recommendation Up to 2.08 percent

Costing Info (Estimated)

Repave surface \$1,092



Code Reference ADA 206, 302,CA 11B-403.3

Progress

Record Number	466575	Resolution	None
Progress	Not_Started	Priority	Seven
Actual Date		Projected Date	06/30/2032
Actual Cost	\$0.00	Contractor	
Comments	No Comments		
Assignment	None	New Value	0
Designated Staff			

Paramount Boulevard - Gallatin Road to Lubec Street

Sidewalks - Exterior : Sidewalks

East Side

Sidewalk South of Gallatin Road @ 33.959938915241, -118.125016093254

Sidewalks : Width

Finding

Sidewalk does not have enough width.

On-Site Finding 47.00 inches for 4.00 feet

Recommendation

Widen the sidewalk to the recommended value.

Recommendation At least 48.00 inches

Costing Info (Estimated)

\$1,260



Code Reference ADA 206, 302,CA 11B-403.5.1

Progress

Record Number	466574	Resolution	None
Progress	Not_Started	Priority	Seven
Actual Date		Projected Date	06/30/2032
Actual Cost	\$0.00	Contractor	
Comments	No Comments		
Assignment	None	New Value	0
Designated Staff			

Paramount Boulevard - Gallatin Road to Lubec Street

Sidewalks - Exterior : Sidewalks , Surface

East Side

Sidewalk South of Gallatin Road @ 33.960134688634, -118.124873936176

Sidewalks , Surface : Running Slope

Finding

Sidewalk running slope is not compliant.

On-Site Finding 6.40 percent for 2.00 feet

Recommendation

Repave the sidewalk surface with the recommended running slope.

Recommendation Up to 5.00 percent

Costing Info (Estimated)

Repave surface \$1,184



Code Reference ADA 206, 302

Notes : Surface is Rough And Uneven.

Progress

Record Number	466578	Resolution	None
Progress	Not_Started	Priority	Seven
Actual Date		Projected Date	06/30/2032
Actual Cost	\$0.00	Contractor	
Comments	No Comments		
Assignment	None	New Value	0
Designated Staff			

Paramount Boulevard - Gallatin Road to Lubec Street

Sidewalks - Exterior : Sidewalks , Surface

East Side

Sidewalk South of Gallatin Road @ 33.960411662723, -118.124656677246

Sidewalks , Surface : Cross Slope

Finding

Sidewalk cross slope is not compliant.

On-Site Finding 4.10 percent for 20.00 feet

Recommendation

Repave the sidewalk surface with the recommended cross slope.

Recommendation Up to 2.08 percent

Costing Info (Estimated)

Repave surface \$1,092



Code Reference ADA 206, 302,CA 11B-403.3

Progress

Record Number	466585	Resolution	None
Progress	Not_Started	Priority	Seven
Actual Date		Projected Date	06/30/2032
Actual Cost	\$0.00	Contractor	
Comments	No Comments		
Assignment	None	New Value	0
Designated Staff			

Paramount Boulevard - Gallatin Road to Lubec Street

Sidewalks - Exterior : Sidewalks , Surface

East Side

Sidewalk South of Gallatin Road @ 33.961277061895, -118.123894929886

Sidewalks , Surface : Cross Slope

Finding

Sidewalk cross slope is not compliant.

On-Site Finding 4.60 percent for 65.00 feet

Recommendation

Repave the sidewalk surface with the recommended cross slope.

Recommendation Up to 2.08 percent

Costing Info (Estimated)

Repave surface \$1,092



Code Reference ADA 206, 302,CA 11B-403.3

Progress

Record Number	466584	Resolution	None
Progress	Not_Started	Priority	Seven
Actual Date		Projected Date	06/30/2032
Actual Cost	\$0.00	Contractor	
Comments	No Comments		
Assignment	None	New Value	0
Designated Staff			

Paramount Boulevard - Gallatin Road to Lubec Street

Sidewalks - Exterior : Sidewalks , Surface

East Side

Sidewalk South of Gallatin Road @ 33.961416103358, -118.123766183853

Sidewalks , Surface : Cross Slope

Finding

Sidewalk cross slope is not compliant.

On-Site Finding 6.00 percent for 22.00 feet

Recommendation

Repave the sidewalk surface with the recommended cross slope.

Recommendation Up to 2.08 percent

Costing Info (Estimated)

Repave surface \$1,092



Code Reference ADA 206, 302,CA 11B-403.3

Progress

Record Number	466577	Resolution	None
Progress	Not_Started	Priority	Seven
Actual Date		Projected Date	06/30/2032
Actual Cost	\$0.00	Contractor	
Comments	No Comments		
Assignment	None	New Value	0
Designated Staff			

Paramount Boulevard - Gallatin Road to Lubec Street

Sidewalks - Exterior : Sidewalks , Surface

East Side

Sidewalk South of Gallatin Road @ 33.961715319815, -118.123460412025

Sidewalks , Surface : Cross Slope

Finding

Sidewalk cross slope is not compliant.

On-Site Finding 3.20 percent for 52.00 feet

Recommendation

Repave the sidewalk surface with the recommended cross slope.

Recommendation Up to 2.08 percent

Costing Info (Estimated)

Repave surface \$1,092



Code Reference ADA 206, 302,CA 11B-403.3

Progress

Record Number	466580	Resolution	None
Progress	Not_Started	Priority	Seven
Actual Date		Projected Date	06/30/2032
Actual Cost	\$0.00	Contractor	
Comments	No Comments		
Assignment	None	New Value	0
Designated Staff			

Paramount Boulevard - Gallatin Road to Lubec Street

Sidewalks - Exterior : Sidewalks , Surface

East Side

Sidewalk South of Gallatin Road @ 33.961715319815, -118.123460412025

Sidewalks , Surface : Running Slope

Finding

Sidewalk running slope is not compliant.

On-Site Finding 11.10 percent for 10.00 feet

Recommendation

Repave the sidewalk surface with the recommended running slope.

Recommendation Up to 5.00 percent

Costing Info (Estimated)

Repave surface \$1,184



Code Reference ADA 206, 302

Progress

Record Number	466581	Resolution	None
Progress	Not_Started	Priority	Seven
Actual Date		Projected Date	06/30/2032
Actual Cost	\$0.00	Contractor	
Comments	No Comments		
Assignment	None	New Value	0
Designated Staff			

Paramount Boulevard - Gallatin Road to Lubec Street

Sidewalks - Exterior : Sidewalks , Surface

East Side

Sidewalk South of Gallatin Road @ 33.961997850373, -118.123166710138

Sidewalks , Surface : Cross Slope

Finding

Sidewalk cross slope is not compliant.

On-Site Finding 4.00 percent for 106.00 feet

Recommendation

Repave the sidewalk surface with the recommended cross slope.

Recommendation Up to 2.08 percent

Costing Info (Estimated)

Repave surface \$1,092



Code Reference ADA 206, 302, CA 11B-403.3

Progress

Record Number	466583	Resolution	None
Progress	Not_Started	Priority	Seven
Actual Date		Projected Date	06/30/2032
Actual Cost	\$0.00	Contractor	
Comments	No Comments		
Assignment	None	New Value	0
Designated Staff			

Paramount Boulevard - Gallatin Road to Lubec Street

Sidewalks - Exterior : Sidewalks

East Side @ 33.961997850373, -118.123166710138

Sidewalks : 60X60 Turn Area

Finding

There is no 60X60 turn area at every 200 feet.

On-Site Finding Not Found

Recommendation

Provide a 60X60 turn every 200 feet on the sidewalk.

Recommendation See Recommendation

Costing Info (Estimated)

\$2,400



Code Reference ADA 206, 302

Progress

Record Number	466573	Resolution	None
Progress	Not_Started	Priority	Seven
Actual Date		Projected Date	06/30/2032
Actual Cost	\$0.00	Contractor	
Comments	No Comments		
Assignment	None	New Value	0
Designated Staff			

Paramount Boulevard - Gallatin Road to Lubec Street

Sidewalks - Exterior : Sidewalks , Hazards & Gratings

West Side

Bush North of Suva Street @ 33.961066830772, -118.124494403601

Sidewalks , Hazards & Gratings : Sidewalk Width at Obstruction

Finding

Sidewalk width at the obstruction is not compliant.

On-Site Finding 38.00 inches

Recommendation

Sidewalk width at the obstruction shall have the recommended value.

Recommendation At least 48.00 inches

Costing Info (Estimated)

\$1,260



Code Reference ADA 206, 302, 403.5.1, CA 11B-403.5

Progress

Record Number	466529	Resolution	None
Progress	Not_Started	Priority	Seven
Actual Date		Projected Date	06/30/2032
Actual Cost	\$0.00	Contractor	
Comments	No Comments		
Assignment	None	New Value	0
Designated Staff			

Paramount Boulevard - Gallatin Road to Lubec Street

Sidewalks - Exterior : Sidewalks , Surface

West Side

Sidewalk North of Lubec Street @ 33.956954427555, -118.127656728029

Sidewalks , Surface : Cross Slope

Finding

Sidewalk cross slope is not compliant.

On-Site Finding 6.50 percent for 8.00 feet

Recommendation

Repave the sidewalk surface with the recommended cross slope.

Recommendation Up to 2.08 percent

Costing Info (Estimated)

Repave surface \$1,092



Code Reference ADA 206, 302,CA 11B-403.3

Progress

Record Number	466504	Resolution	None
Progress	Not_Started	Priority	Seven
Actual Date		Projected Date	06/30/2032
Actual Cost	\$0.00	Contractor	
Comments	No Comments		
Assignment	None	New Value	0
Designated Staff			

Paramount Boulevard - Gallatin Road to Lubec Street

Sidewalks - Exterior : Sidewalks , Surface

West Side

Sidewalk North of Lubec Street @ 33.957307054178, -118.127391189337

Sidewalks , Surface : Cross Slope

Finding

Sidewalk cross slope is not compliant.

On-Site Finding 3.30 percent for 17.00 feet

Recommendation

Repave the sidewalk surface with the recommended cross slope.

Recommendation Up to 2.08 percent

Costing Info (Estimated)

Repave surface \$1,092



Code Reference ADA 206, 302,CA 11B-403.3

Progress

Record Number	466507	Resolution	None
Progress	Not_Started	Priority	Seven
Actual Date		Projected Date	06/30/2032
Actual Cost	\$0.00	Contractor	
Comments	No Comments		
Assignment	None	New Value	0
Designated Staff			

Paramount Boulevard - Gallatin Road to Lubec Street

Sidewalks - Exterior : Sidewalks , Surface

West Side

Sidewalk North of Lubec Street @ 33.957307054178, -118.127391189337

Sidewalks , Surface : Running Slope

Finding

Sidewalk running slope is not compliant.

On-Site Finding 8.50 percent for 5.00 feet

Recommendation

Repave the sidewalk surface with the recommended running slope.

Recommendation Up to 5.00 percent

Costing Info (Estimated)

Repave surface \$1,184



Code Reference ADA 206, 302

Progress

Record Number	466508	Resolution	None
Progress	Not_Started	Priority	Seven
Actual Date		Projected Date	06/30/2032
Actual Cost	\$0.00	Contractor	
Comments	No Comments		
Assignment	None	New Value	0
Designated Staff			

Paramount Boulevard - Gallatin Road to Lubec Street

Sidewalks - Exterior : Sidewalks , Surface

West Side

Sidewalk North of Lubec Street @ 33.957596273662, -118.127176612616

Sidewalks , Surface : Cross Slope

Finding

Sidewalk cross slope is not compliant.

On-Site Finding 3.60 percent for 50.00 feet

Recommendation

Repave the sidewalk surface with the recommended cross slope.

Recommendation Up to 2.08 percent

Costing Info (Estimated)

Repave surface \$1,092



Code Reference ADA 206, 302,CA 11B-403.3

Progress

Record Number	466505	Resolution	None
Progress	Not_Started	Priority	Seven
Actual Date		Projected Date	06/30/2032
Actual Cost	\$0.00	Contractor	
Comments	No Comments		
Assignment	None	New Value	0
Designated Staff			

Paramount Boulevard - Gallatin Road to Lubec Street

Sidewalks - Exterior : Sidewalks , Surface

West Side

Sidewalk North of Lubec Street @ 33.957596273662, -118.127176612616

Sidewalks , Surface : Running Slope

Finding

Sidewalk running slope is not compliant.

On-Site Finding 12.10 percent for 1.00 feet

Recommendation

Repave the sidewalk surface with the recommended running slope.

Recommendation Up to 5.00 percent

Costing Info (Estimated)

Repave surface \$1,184



Code Reference ADA 206, 302

Progress

Record Number	466506	Resolution	None
Progress	Not_Started	Priority	Seven
Actual Date		Projected Date	06/30/2032
Actual Cost	\$0.00	Contractor	
Comments	No Comments		
Assignment	None	New Value	0
Designated Staff			

Paramount Boulevard - Gallatin Road to Lubec Street

Sidewalks - Exterior : Sidewalks , Surface

West Side

Sidewalk North of Lubec Street @ 33.958346014975, -118.126602619886

Sidewalks , Surface : Running Slope

Finding

Sidewalk running slope is not compliant.

On-Site Finding 10.30 percent for 1.00 feet

Recommendation

Repave the sidewalk surface with the recommended running slope.

Recommendation Up to 5.00 percent

Costing Info (Estimated)

Repave surface \$1,184



Code Reference ADA 206, 302

Notes : Surface is Rough And Uneven.

Progress

Record Number	466517	Resolution	None
Progress	Not_Started	Priority	Seven
Actual Date		Projected Date	06/30/2032
Actual Cost	\$0.00	Contractor	
Comments	No Comments		
Assignment	None	New Value	0
Designated Staff			

Paramount Boulevard - Gallatin Road to Lubec Street

Sidewalks - Exterior : Sidewalks , Surface

West Side

Sidewalk North of Lubec Street @ 33.958540679666, -118.126465827227

Sidewalks , Surface : Cross Slope

Finding

Sidewalk cross slope is not compliant.

On-Site Finding 3.70 percent for 103.00 feet

Recommendation

Repave the sidewalk surface with the recommended cross slope.

Recommendation Up to 2.08 percent

Costing Info (Estimated)

Repave surface \$1,092



Code Reference ADA 206, 302, CA 11B-403.3

Notes : Surface is Rough And Uneven.

Progress

Record Number	466510	Resolution	None
Progress	Not_Started	Priority	Seven
Actual Date		Projected Date	06/30/2032
Actual Cost	\$0.00	Contractor	
Comments	No Comments		
Assignment	None	New Value	0
Designated Staff			

Paramount Boulevard - Gallatin Road to Lubec Street

Sidewalks - Exterior : Sidewalks , Surface

West Side

Sidewalk North of Lubec Street @ 33.958540679666, -118.126465827227

Sidewalks , Surface : Running Slope

Finding

Sidewalk running slope is not compliant.

On-Site Finding 10.30 percent for 4.00 feet

Recommendation

Repave the sidewalk surface with the recommended running slope.

Recommendation Up to 5.00 percent

Costing Info (Estimated)

Repave surface \$1,184



Code Reference ADA 206, 302

Notes : Surface is Rough And Uneven.

Progress

Record Number	466511	Resolution	None
Progress	Not_Started	Priority	Seven
Actual Date		Projected Date	06/30/2032
Actual Cost	\$0.00	Contractor	
Comments	No Comments		
Assignment	None	New Value	0
Designated Staff			

Paramount Boulevard - Gallatin Road to Lubec Street

Sidewalks - Exterior : Sidewalks , Surface

West Side

Sidewalk North of Lubec Street @ 33.958755366494, -118.126280754805

Sidewalks , Surface : Running Slope

Finding

Sidewalk running slope is not compliant.

On-Site Finding 15.30 percent for 1.50 feet

Recommendation

Repave the sidewalk surface with the recommended running slope.

Recommendation Up to 5.00 percent

Costing Info (Estimated)

Repave surface \$1,184



Code Reference ADA 206, 302

Notes : Surface is Rough And Uneven.

Progress

Record Number	466512	Resolution	None
Progress	Not_Started	Priority	Seven
Actual Date		Projected Date	06/30/2032
Actual Cost	\$0.00	Contractor	
Comments	No Comments		
Assignment	None	New Value	0
Designated Staff			

Paramount Boulevard - Gallatin Road to Lubec Street

Sidewalks - Exterior : Sidewalks , Surface

West Side

Sidewalk North of Lubec Street @ 33.958971165143, -118.126119822264

Sidewalks , Surface : Cross Slope

Finding

Sidewalk cross slope is not compliant.

On-Site Finding 3.70 percent for 32.00 feet

Recommendation

Repave the sidewalk surface with the recommended cross slope.

Recommendation Up to 2.08 percent

Costing Info (Estimated)

Repave surface \$1,092



Code Reference ADA 206, 302,CA 11B-403.3

Progress

Record Number	466514	Resolution	None
Progress	Not_Started	Priority	Seven
Actual Date		Projected Date	06/30/2032
Actual Cost	\$0.00	Contractor	
Comments	No Comments		
Assignment	None	New Value	0
Designated Staff			

Paramount Boulevard - Gallatin Road to Lubec Street

Sidewalks - Exterior : Sidewalks , Surface

West Side

Sidewalk North of Lubec Street @ 33.959618557807, -118.125631660223

Sidewalks , Surface : Cross Slope

Finding

Sidewalk cross slope is not compliant.

On-Site Finding 3.40 percent for 24.00 feet

Recommendation

Repave the sidewalk surface with the recommended cross slope.

Recommendation Up to 2.08 percent

Costing Info (Estimated)

Repave surface \$1,092



Code Reference ADA 206, 302,CA 11B-403.3

Progress

Record Number	466516	Resolution	None
Progress	Not_Started	Priority	Seven
Actual Date		Projected Date	06/30/2032
Actual Cost	\$0.00	Contractor	
Comments	No Comments		
Assignment	None	New Value	0
Designated Staff			

Paramount Boulevard - Gallatin Road to Lubec Street

Sidewalks - Exterior : Sidewalks , Surface

West Side

Sidewalk North of Lubec Street @ 33.959691973159, -118.125579357147

Sidewalks , Surface : Cross Slope

Finding

Sidewalk cross slope is not compliant.

On-Site Finding 6.20 percent for 20.00 feet

Recommendation

Repave the sidewalk surface with the recommended cross slope.

Recommendation Up to 2.08 percent

Costing Info (Estimated)

Repave surface \$1,092



Code Reference ADA 206, 302,CA 11B-403.3

Notes : Surface is Rough And Uneven.

Progress

Record Number	466513	Resolution	None
Progress	Not_Started	Priority	Seven
Actual Date		Projected Date	06/30/2032
Actual Cost	\$0.00	Contractor	
Comments	No Comments		
Assignment	None	New Value	0
Designated Staff			

Paramount Boulevard - Gallatin Road to Lubec Street

Sidewalks - Exterior : Sidewalks , Surface

West Side

Sidewalk North of Suva Street @ 33.960695309951, -118.124809563160

Sidewalks , Surface : Running Slope

Finding

Sidewalk running slope is not compliant.

On-Site Finding 13.90 percent

Recommendation

Repave the sidewalk surface with the recommended running slope.

Recommendation Up to 5.00 percent

Costing Info (Estimated)

Repave surface \$1,184



Code Reference ADA 206, 302

Notes : Surface is Rough And Uneven.

Progress

Record Number	466515	Resolution	None
Progress	Not_Started	Priority	Seven
Actual Date		Projected Date	06/30/2032
Actual Cost	\$0.00	Contractor	
Comments	No Comments		
Assignment	None	New Value	0
Designated Staff			

Paramount Boulevard - Gallatin Road to Lubec Street

Sidewalks - Exterior : Sidewalks , Surface

West Side

Sidewalk North of Suva Street @ 33.961322667520, -118.124250322580

Sidewalks , Surface : Cross Slope

Finding

Sidewalk cross slope is not compliant.

On-Site Finding 5.40 percent for 12.00 feet

Recommendation

Repave the sidewalk surface with the recommended cross slope.

Recommendation Up to 2.08 percent

Costing Info (Estimated)

Repave surface \$1,092



Code Reference ADA 206, 302,CA 11B-403.3

Progress

Record Number	466520	Resolution	None
Progress	Not_Started	Priority	Seven
Actual Date		Projected Date	06/30/2032
Actual Cost	\$0.00	Contractor	
Comments	No Comments		
Assignment	None	New Value	0
Designated Staff			

Paramount Boulevard - Gallatin Road to Lubec Street

Sidewalks - Exterior : Sidewalks , Surface

West Side

Sidewalk North of Suva Street @ 33.961475056870, -118.124112188816

Sidewalks , Surface : Running Slope

Finding

Sidewalk running slope is not compliant.

On-Site Finding 16.50 percent for 2.00 feet

Recommendation

Repave the sidewalk surface with the recommended running slope.

Recommendation Up to 5.00 percent

Costing Info (Estimated)

Repave surface \$1,184



Code Reference ADA 206, 302

Notes : Surface is Rough And Uneven.

Progress

Record Number	466509	Resolution	None
Progress	Not_Started	Priority	Seven
Actual Date		Projected Date	06/30/2032
Actual Cost	\$0.00	Contractor	
Comments	No Comments	New Value	0
Assignment	None		
Designated Staff			

Paramount Boulevard - Gallatin Road to Lubec Street

Sidewalks - Exterior : Sidewalks , Surface

West Side

Sidewalk North of Suva Street @ 33.961696410256, -118.123894929886

Sidewalks , Surface : Cross Slope

Finding

Sidewalk cross slope is not compliant.

On-Site Finding 9.90 percent for 86.00 feet

Recommendation

Repave the sidewalk surface with the recommended cross slope.

Recommendation Up to 2.08 percent

Costing Info (Estimated)

Repave surface \$1,092



Code Reference ADA 206, 302,CA 11B-403.3

Notes : Surface is Rough And Uneven.

Progress

Record Number	466518	Resolution	None
Progress	Not_Started	Priority	Seven
Actual Date		Projected Date	06/30/2032
Actual Cost	\$0.00	Contractor	
Comments	No Comments		
Assignment	None	New Value	0
Designated Staff			

Paramount Boulevard - Gallatin Road to Lubec Street

Sidewalks - Exterior : Sidewalks , Surface

West Side

Sidewalk North of Suva Street @ 33.961696410256, -118.123894929886

Sidewalks , Surface : Running Slope

Finding

Sidewalk running slope is not compliant.

On-Site Finding 12.00 percent for 1.50 feet

Recommendation

Repave the sidewalk surface with the recommended running slope.

Recommendation Up to 5.00 percent

Costing Info (Estimated)

Repave surface \$1,184



Code Reference ADA 206, 302

Notes : Surface is Rough And Uneven.

Progress

Record Number	466519	Resolution	None
Progress	Not_Started	Priority	Seven
Actual Date		Projected Date	06/30/2032
Actual Cost	\$0.00	Contractor	
Comments	No Comments	New Value	0
Assignment	None		
Designated Staff			

Paramount Boulevard - Gallatin Road to Lubec Street

Sidewalks - Exterior : Sidewalks , Surface

West Side

Sidewalk North of Suva Street @ 33.962051241869, -118.123534172773

Sidewalks , Surface : Cross Slope

Finding

Sidewalk cross slope is not compliant.

On-Site Finding 4.10 percent for 43.00 feet

Recommendation

Repave the sidewalk surface with the recommended cross slope.

Recommendation Up to 2.08 percent

Costing Info (Estimated)

Repave surface \$1,092



Code Reference ADA 206, 302,CA 11B-403.3

Notes : Surface is Rough And Uneven.

Progress

Record Number	466521	Resolution	None
Progress	Not_Started	Priority	Seven
Actual Date		Projected Date	06/30/2032
Actual Cost	\$0.00	Contractor	
Comments	No Comments		
Assignment	None	New Value	0
Designated Staff			

Paramount Boulevard - Gallatin Road to Lubec Street

Sidewalks - Exterior : Sidewalks

West Side @ 33.956937741717, -118.127675503492

Sidewalks : Turn Area

Finding

Turn area is not level.

On-Site Finding Not Level

Recommendation

Make sure that the turn area is level.

Recommendation See Recommendation

Costing Info (Estimated)

\$1,260



Code Reference ADA 206, 302

Progress

Record Number	466503	Resolution	None
Progress	Not_Started	Priority	Seven
Actual Date		Projected Date	06/30/2032
Actual Cost	\$0.00	Contractor	
Comments	No Comments		
Assignment	None	New Value	0
Designated Staff			

Paramount Boulevard - Gallatin Road to Lubec Street



Paramount Boulevard - Gallatin Road to Lubec Street

Gallatin Road to Lubec Street
Downey, CA 90242

Date of Inspection
7/7/2017

*Estimated Facility Total: \$55,294

*Estimated facility total is for estimating purposes only and does not represent total construction, repair totals or design fees.

Prepared By

Disability Access Consultants

(800) 743-7067

Prepared Using



Accessibility Survey



City of Downey Paramount Boulevard - Gallatin Road to Telegraph Road

Gallatin Road to Telegraph Road
Downey, CA 90242

Date of Inspection
8/18/2017

Prepared By

Disability Access Consultants

(800) 743-7067

Paramount Boulevard - Gallatin Road to Telegraph Road

Sidewalks - Exterior : Sidewalks , Change in Level

East Side

Change in Level South of Telegraph Road @ 33.966315779383, -118.116738796234

Sidewalks , Change in Level : Change in Level Non Beveled

Finding

There is a change in elevation greater than recommended value.

On-Site Finding 0.87 inches

Recommendation

Ensure that the change in elevation is within the recommended value.

Recommendation Up to 0.25 inches

Costing Info (Estimated)

Remove tripping hazards \$198



Code Reference ADA 206, 302

Progress

Record Number	481971	Resolution	None
Progress	Not_Started	Priority	Two
Actual Date		Projected Date	06/30/2021
Actual Cost	\$0.00	Contractor	
Comments	No Comments		
Assignment	None	New Value	0
Designated Staff			

Paramount Boulevard - Gallatin Road to Telegraph Road

Sidewalks - Exterior : Sidewalks , Change in Level

East Side

Change in Level South of Telegraph Road @ 33.966379178562, -118.116634190083

Sidewalks , Change in Level : Change in Level Non Beveled

Finding

There is a change in elevation greater than recommended value.

On-Site Finding 0.50 inches

Recommendation

Ensure that the change in elevation is within the recommended value.

Recommendation Up to 0.25 inches

Costing Info (Estimated)

Remove tripping hazards \$198



Code Reference ADA 206, 302

Progress

Record Number	481973	Resolution	None
Progress	Not_Started	Priority	Two
Actual Date		Projected Date	06/30/2021
Actual Cost	\$0.00	Contractor	
Comments	No Comments		
Assignment	None	New Value	0
Designated Staff			

Paramount Boulevard - Gallatin Road to Telegraph Road

Sidewalks - Exterior : Sidewalks , Change in Level

East Side

Change in Level South of Vista Del Rosa Street @ 33.962281492313, - 118.122843503952

Sidewalks , Change in Level : Change in Level Non Beveled

Finding

There is a change in elevation greater than recommended value.

On-Site Finding 0.75 inches

Recommendation

Ensure that the change in elevation is within the recommended value.

Recommendation Up to 0.25 inches

Costing Info (Estimated)

Remove tripping hazards \$198



Code Reference ADA 206, 302

Notes : Surface is Rough And Uneven

Progress

Record Number	481972	Resolution	None
Progress	Not_Started	Priority	Two
Actual Date		Projected Date	06/30/2021
Actual Cost	\$0.00	Contractor	
Comments	No Comments		
Assignment	None	New Value	0
Designated Staff			

Paramount Boulevard - Gallatin Road to Telegraph Road

Sidewalks - Exterior : Sidewalks , Change in Level

West Side

Change in Level North of Birchcrest Road @ 33.966596070135, -118.116807192564

Sidewalks , Change in Level : Change in Level Non Beveled

Finding

There is a change in elevation greater than recommended value.

On-Site Finding 0.50 inches

Recommendation

Ensure that the change in elevation is within the recommended value.

Recommendation Up to 0.25 inches

Costing Info (Estimated)

Remove tripping hazards \$198



Code Reference ADA 206, 302

Progress

Record Number	481932	Resolution	None
Progress	Not_Started	Priority	Two
Actual Date		Projected Date	06/30/2021
Actual Cost	\$0.00	Contractor	
Comments	No Comments		
Assignment	None	New Value	0
Designated Staff			

Paramount Boulevard - Gallatin Road to Telegraph Road

Sidewalks - Exterior : Sidewalks , Change in Level

West Side

Change in Level North of Birchcrest Road @ 33.966698398274, -118.116655647755

Sidewalks , Change in Level : Change in Level Non Beveled

Finding

There is a change in elevation greater than recommended value.

On-Site Finding 0.50 inches

Recommendation

Ensure that the change in elevation is within the recommended value.

Recommendation Up to 0.25 inches

Costing Info (Estimated)

Remove tripping hazards \$198



Code Reference ADA 206, 302

Progress

Record Number	481944	Resolution	None
Progress	Not_Started	Priority	Two
Actual Date		Projected Date	06/30/2021
Actual Cost	\$0.00	Contractor	
Comments	No Comments		
Assignment	None	New Value	0
Designated Staff			

Paramount Boulevard - Gallatin Road to Telegraph Road

Sidewalks - Exterior : Sidewalks , Change in Level

West Side

Change in Level North of Birchcrest Road @ 33.966798501770, -118.116494715214

Sidewalks , Change in Level : Change in Level Non Beveled

Finding

There is a change in elevation greater than recommended value.

On-Site Finding 0.87 inches

Recommendation

Ensure that the change in elevation is within the recommended value.

Recommendation Up to 0.25 inches

Costing Info (Estimated)

Remove tripping hazards \$198



Code Reference ADA 206, 302

Progress

Record Number	481936	Resolution	None
Progress	Not_Started	Priority	Two
Actual Date		Projected Date	06/30/2021
Actual Cost	\$0.00	Contractor	
Comments	No Comments		
Assignment	None	New Value	0
Designated Staff			

Paramount Boulevard - Gallatin Road to Telegraph Road

Sidewalks - Exterior : Sidewalks , Change in Level

West Side

Change in Level North of Birchcrest Road @ 33.966798501770, -118.116494715214

Sidewalks , Change in Level : Change in Level Non Beveled

Finding

There is a change in elevation greater than recommended value.

On-Site Finding 0.50 inches

Recommendation

Ensure that the change in elevation is within the recommended value.

Recommendation Up to 0.25 inches

Costing Info (Estimated)

Remove tripping hazards \$198



Code Reference ADA 206, 302

Progress

Record Number	481939	Resolution	None
Progress	Not_Started	Priority	Two
Actual Date		Projected Date	06/30/2021
Actual Cost	\$0.00	Contractor	
Comments	No Comments		
Assignment	None	New Value	0
Designated Staff			

Paramount Boulevard - Gallatin Road to Telegraph Road

Sidewalks - Exterior : Sidewalks , Change in Level

West Side

Change in Level North of Gallatin Road @ 33.962429430674, -118.123098313808

Sidewalks , Change in Level : Change in Level Non Beveled

Finding

There is a change in elevation greater than recommended value.

On-Site Finding 0.50 inches

Recommendation

Ensure that the change in elevation is within the recommended value.

Recommendation Up to 0.25 inches

Costing Info (Estimated)

Remove tripping hazards \$198



Code Reference ADA 206, 302

Progress

Record Number	481937	Resolution	None
Progress	Not_Started	Priority	Two
Actual Date		Projected Date	06/30/2021
Actual Cost	\$0.00	Contractor	
Comments	No Comments		
Assignment	None	New Value	0
Designated Staff			

Paramount Boulevard - Gallatin Road to Telegraph Road

Sidewalks - Exterior : Sidewalks , Change in Level

West Side

Change in Level North of Gallatin Road @ 33.962481709583, -118.123039305210

Sidewalks , Change in Level : Change in Level Non Beveled

Finding

There is a change in elevation greater than recommended value.

On-Site Finding 0.50 inches

Recommendation

Ensure that the change in elevation is within the recommended value.

Recommendation Up to 0.25 inches

Costing Info (Estimated)

Remove tripping hazards \$198



Code Reference ADA 206, 302

Progress

Record Number	481946	Resolution	None
Progress	Not_Started	Priority	Two
Actual Date		Projected Date	06/30/2021
Actual Cost	\$0.00	Contractor	
Comments	No Comments		
Assignment	None	New Value	0
Designated Staff			

Paramount Boulevard - Gallatin Road to Telegraph Road

Sidewalks - Exterior : Sidewalks , Change in Level

West Side

Change in Level North of Gallatin Road @ 33.962768686848, -118.122697323561

Sidewalks , Change in Level : Change in Level Non Beveled

Finding

There is a change in elevation greater than recommended value.

On-Site Finding 1.00 inches

Recommendation

Ensure that the change in elevation is within the recommended value.

Recommendation Up to 0.25 inches

Costing Info (Estimated)

Remove tripping hazards \$198



Code Reference ADA 206, 302

Progress

Record Number	481938	Resolution	None
Progress	Not_Started	Priority	Two
Actual Date		Projected Date	06/30/2021
Actual Cost	\$0.00	Contractor	
Comments	No Comments		
Assignment	None	New Value	0
Designated Staff			

Paramount Boulevard - Gallatin Road to Telegraph Road

Sidewalks - Exterior : Sidewalks , Change in Level

West Side

Change in Level North of Gallatin Road @ 33.963172455547, -118.122203797102

Sidewalks , Change in Level : Change in Level Non Beveled

Finding

There is a change in elevation greater than recommended value.

On-Site Finding 0.75 inches

Recommendation

Ensure that the change in elevation is within the recommended value.

Recommendation Up to 0.25 inches

Costing Info (Estimated)

Remove tripping hazards \$198



Code Reference ADA 206, 302

Progress

Record Number	481943	Resolution	None
Progress	Not_Started	Priority	Two
Actual Date		Projected Date	06/30/2021
Actual Cost	\$0.00	Contractor	
Comments	No Comments		
Assignment	None	New Value	0
Designated Staff			

Paramount Boulevard - Gallatin Road to Telegraph Road

Sidewalks - Exterior : Sidewalks , Change in Level

West Side

Change in Level North of Vista Del Rosa Street @ 33.966107785252, - 118.117572963238

Sidewalks , Change in Level : Change in Level Non Beveled

Finding

There is a change in elevation greater than recommended value.

On-Site Finding 0.87 inches

Recommendation

Ensure that the change in elevation is within the recommended value.

Recommendation Up to 0.25 inches

Costing Info (Estimated)

Remove tripping hazards \$198



Code Reference ADA 206, 302

Progress

Record Number	481941	Resolution	None
Progress	Not_Started	Priority	Two
Actual Date		Projected Date	06/30/2021
Actual Cost	\$0.00	Contractor	
Comments	No Comments		
Assignment	None	New Value	0
Designated Staff			

Paramount Boulevard - Gallatin Road to Telegraph Road

Sidewalks - Exterior : Sidewalks , Change in Level

West Side

Change in Level North of Vista Del Rosa Street @ 33.966191205419, - 118.117458969355

Sidewalks , Change in Level : Change in Level Non Beveled

Finding

There is a change in elevation greater than recommended value.

On-Site Finding 0.87 inches

Recommendation

Ensure that the change in elevation is within the recommended value.

Recommendation Up to 0.25 inches

Costing Info (Estimated)

Remove tripping hazards \$198



Code Reference ADA 206, 302

Progress

Record Number	481947	Resolution	None
Progress	Not_Started	Priority	Two
Actual Date		Projected Date	06/30/2021
Actual Cost	\$0.00	Contractor	
Comments	No Comments		
Assignment	None	New Value	0
Designated Staff			

Paramount Boulevard - Gallatin Road to Telegraph Road

Sidewalks - Exterior : Sidewalks , Change in Level

West Side

Change in Level North of Vista Del Rosa Street @ 33.966206777174, - 118.117437511683

Sidewalks , Change in Level : Change in Level Non Beveled

Finding

There is a change in elevation greater than recommended value.

On-Site Finding 0.75 inches

Recommendation

Ensure that the change in elevation is within the recommended value.

Recommendation Up to 0.25 inches

Costing Info (Estimated)

Remove tripping hazards \$198



Code Reference ADA 206, 302

Progress

Record Number	481942	Resolution	None
Progress	Not_Started	Priority	Two
Actual Date		Projected Date	06/30/2021
Actual Cost	\$0.00	Contractor	
Comments	No Comments		
Assignment	None	New Value	0
Designated Staff			

Paramount Boulevard - Gallatin Road to Telegraph Road

Sidewalks - Exterior : Sidewalks , Change in Level

West Side

Change in Level North of Vista Del Rosa Street @ 33.966249043354, - 118.117367774248

Sidewalks , Change in Level : Change in Level Non Beveled

Finding

There is a change in elevation greater than recommended value.

On-Site Finding 0.50 inches

Recommendation

Ensure that the change in elevation is within the recommended value.

Recommendation Up to 0.25 inches

Costing Info (Estimated)

Remove tripping hazards \$198



Code Reference ADA 206, 302

Progress

Record Number	481933	Resolution	None
Progress	Not_Started	Priority	Two
Actual Date		Projected Date	06/30/2021
Actual Cost	\$0.00	Contractor	
Comments	No Comments		
Assignment	None	New Value	0
Designated Staff			

Paramount Boulevard - Gallatin Road to Telegraph Road

Sidewalks - Exterior : Sidewalks , Change in Level

West Side

Change in Level North of Vista Del Rosa Street @ 33.966264615098, - 118.117343634367

Sidewalks , Change in Level : Change in Level Non Beveled

Finding

There is a change in elevation greater than recommended value.

On-Site Finding 1.12 inches

Recommendation

Ensure that the change in elevation is within the recommended value.

Recommendation Up to 0.25 inches

Costing Info (Estimated)

Remove tripping hazards \$198



Code Reference ADA 206, 302

Progress

Record Number	481940	Resolution	None
Progress	Not_Started	Priority	Two
Actual Date		Projected Date	06/30/2021
Actual Cost	\$0.00	Contractor	
Comments	No Comments		
Assignment	None	New Value	0
Designated Staff			

Paramount Boulevard - Gallatin Road to Telegraph Road

Sidewalks - Exterior : Sidewalks , Change in Level

West Side

Change in Level North of Vista Del Rosa Street @ 33.966284635909, - 118.117314130068

Sidewalks , Change in Level : Change in Level Non Beveled

Finding

There is a change in elevation greater than recommended value.

On-Site Finding 0.62 inches

Recommendation

Ensure that the change in elevation is within the recommended value.

Recommendation Up to 0.25 inches

Costing Info (Estimated)

Remove tripping hazards \$198



Code Reference ADA 206, 302

Progress

Record Number	481935	Resolution	None
Progress	Not_Started	Priority	Two
Actual Date		Projected Date	06/30/2021
Actual Cost	\$0.00	Contractor	
Comments	No Comments		
Assignment	None	New Value	0
Designated Staff			

Paramount Boulevard - Gallatin Road to Telegraph Road

Sidewalks - Exterior : Sidewalks , Vehicular Traffic

East Side

Driveway South of Telegraph Road @ 33.966379178562, -118.116634190083

Sidewalks , Vehicular Traffic : Cross Walks and Detectable Warnings

Finding

There are no detectable warnings where the pedestrian route crosses vehicular traffic.

On-Site Finding Not Found

Recommendation

Provide detectable warnings.

Recommendation See Recommendation

Costing Info (Estimated)

Install compliant detectable warnings \$190



Code Reference ADA 705,CA 11B-705.1.2.5,CA 11B-247.1.2.5

Progress

Record Number	481974	Resolution	None
Progress	Not_Started	Priority	Seven
Actual Date		Projected Date	06/30/2032
Actual Cost	\$0.00	Contractor	
Comments	No Comments		
Assignment	None	New Value	0
Designated Staff			

Paramount Boulevard - Gallatin Road to Telegraph Road

Sidewalks - Exterior : Sidewalks , Vehicular Traffic

East Side

Driveway South of Telegraph Road @ 33.966551579601, -118.116368651390

Sidewalks , Vehicular Traffic : Cross Walks and Detectable Warnings

Finding

There are no detectable warnings where the pedestrian route crosses vehicular traffic.

On-Site Finding Not Found

Recommendation

Provide detectable warnings.

Recommendation See Recommendation

Costing Info (Estimated)

Install compliant detectable warnings \$190



Code Reference ADA 705,CA 11B-705.1.2.5,CA 11B-247.1.2.5

Progress

Record Number	481975	Resolution	None
Progress	Not_Started	Priority	Seven
Actual Date		Projected Date	06/30/2032
Actual Cost	\$0.00	Contractor	
Comments	No Comments		
Assignment	None	New Value	0
Designated Staff			

Paramount Boulevard - Gallatin Road to Telegraph Road

Sidewalks - Exterior : Sidewalks

East Side

Driveway South of Telegraph Road @ 33.966551579601, -118.116368651390

Sidewalks : Vehicular Traffic Cross Slope

Finding

Cross slope at vehicular traffic is not compliant.

On-Site Finding 3.00 percent

Recommendation

Repave the surface to provide a compliant cross slope.

Recommendation Up to 2.08 percent

Costing Info (Estimated)

Repave surface \$1,092



Code Reference ADA 206, 302,CA 11B-403.3

Progress

Record Number	481976	Resolution	None
Progress	Not_Started	Priority	Seven
Actual Date		Projected Date	06/30/2032
Actual Cost	\$0.00	Contractor	
Comments	No Comments		
Assignment	None	New Value	0
Designated Staff			

Paramount Boulevard - Gallatin Road to Telegraph Road

Sidewalks - Exterior : Sidewalks , Surface

East Side

Sidewalk South of Telegraph Road @ 33.966315779383, -118.116738796234

Sidewalks , Surface : Not Slip Resistant

Finding

Sidewalk surface is not slip resistant.

On-Site Finding Not Compliant

Recommendation

Make sure that the sidewalk surface is firm, stable and slip resistant.

Recommendation See Recommendation

Costing Info (Estimated)

\$1,260



Code Reference ADA 206, 302

Notes : Surface is Rough And Uneven

Progress

Record Number	481964	Resolution	None
Progress	Not_Started	Priority	Seven
Actual Date		Projected Date	06/30/2032
Actual Cost	\$0.00	Contractor	
Comments	No Comments		
Assignment	None	New Value	0
Designated Staff			

Paramount Boulevard - Gallatin Road to Telegraph Road

Sidewalks - Exterior : Sidewalks , Surface

East Side

Sidewalk South of Telegraph Road @ 33.966315779383, -118.116738796234

Sidewalks , Surface : Cross Slope

Finding

Sidewalk cross slope is not compliant.

On-Site Finding 4.70 percent for 307.00 feet

Recommendation

Repave the sidewalk surface with the recommended cross slope.

Recommendation Up to 2.08 percent

Costing Info (Estimated)

Repave surface \$1,092



Code Reference ADA 206, 302,CA 11B-403.3

Notes : Surface is Rough And Uneven

Progress

Record Number	481965	Resolution	None
Progress	Not_Started	Priority	Seven
Actual Date		Projected Date	06/30/2032
Actual Cost	\$0.00	Contractor	
Comments	No Comments		
Assignment	None	New Value	0
Designated Staff			

Paramount Boulevard - Gallatin Road to Telegraph Road

Sidewalks - Exterior : Sidewalks , Surface

East Side

Sidewalk South of Telegraph Road @ 33.966791828207, -118.115962296724

Sidewalks , Surface : Cross Slope

Finding

Sidewalk cross slope is not compliant.

On-Site Finding 3.60 percent for 200.00 feet

Recommendation

Repave the sidewalk surface with the recommended cross slope.

Recommendation Up to 2.08 percent

Costing Info (Estimated)

Repave surface \$1,092



Code Reference ADA 206, 302,CA 11B-403.3

Progress

Record Number	481967	Resolution	None
Progress	Not_Started	Priority	Seven
Actual Date		Projected Date	06/30/2032
Actual Cost	\$0.00	Contractor	
Comments	No Comments		
Assignment	None	New Value	0
Designated Staff			

Paramount Boulevard - Gallatin Road to Telegraph Road

Sidewalks - Exterior : Sidewalks , Surface

East Side

Sidewalk South of Vista Del Rosa Street @ 33.962281492313, -118.122843503952

Sidewalks , Surface : Running Slope

Finding

Sidewalk running slope is not compliant.

On-Site Finding 13.40 percent for 2.00 feet

Recommendation

Repave the sidewalk surface with the recommended running slope.

Recommendation Up to 5.00 percent

Costing Info (Estimated)

Repave surface \$1,184



Code Reference ADA 206, 302

Notes : Surface is Rough And Uneven

Progress

Record Number	481962	Resolution	None
Progress	Not_Started	Priority	Seven
Actual Date		Projected Date	06/30/2032
Actual Cost	\$0.00	Contractor	
Comments	No Comments		
Assignment	None	New Value	0
Designated Staff			

Paramount Boulevard - Gallatin Road to Telegraph Road

Sidewalks - Exterior : Sidewalks , Surface

East Side

Sidewalk South of Vista Del Rosa Street @ 33.962281492313, -118.122843503952

Sidewalks , Surface : Cross Slope

Finding

Sidewalk cross slope is not compliant.

On-Site Finding 3.30 percent for 12.00 feet

Recommendation

Repave the sidewalk surface with the recommended cross slope.

Recommendation Up to 2.08 percent

Costing Info (Estimated)

Repave surface \$1,092



Code Reference ADA 206, 302,CA 11B-403.3

Progress

Record Number	481963	Resolution	None
Progress	Not_Started	Priority	Seven
Actual Date		Projected Date	06/30/2032
Actual Cost	\$0.00	Contractor	
Comments	No Comments		
Assignment	None	New Value	0
Designated Staff			

Paramount Boulevard - Gallatin Road to Telegraph Road

Sidewalks - Exterior : Sidewalks

East Side

Sidewalk South of Vista Del Rosa Street @ 33.963476115042, -118.121096044779

Sidewalks : Missing Sidewalk

Finding

Section of sidewalk is missing and consists of dirt, grass or gravel.

On-Site Finding 692.00 feet

Recommendation

Provide a compliant sidewalk for the missing section.

Recommendation See Recommendation

Costing Info (Estimated)

\$1,260



Code Reference ADA 206, 302,CA 11B-302,CA 11B-206

Progress

Record Number	481970	Resolution	None
Progress	Not_Started	Priority	Seven
Actual Date		Projected Date	06/30/2037
Actual Cost	\$0.00	Contractor	
Comments	No Comments		
Assignment	None	New Value	0
Designated Staff			

Paramount Boulevard - Gallatin Road to Telegraph Road

Sidewalks - Exterior : Sidewalks

East Side

Sidewalk South of Vista Del Rosa Street @ 33.964627341742, -118.119345903397

Sidewalks : Missing Sidewalk

Finding

Section of sidewalk is missing and consists of dirt, grass or gravel.

On-Site Finding 696.00 feet

Recommendation

Provide a compliant sidewalk for the missing section.

Recommendation See Recommendation

Costing Info (Estimated)

\$1,260



Code Reference ADA 206, 302,CA 11B-302,CA 11B-206

Progress

Record Number	481961	Resolution	None
Progress	Not_Started	Priority	Seven
Actual Date		Projected Date	06/30/2037
Actual Cost	\$0.00	Contractor	
Comments	No Comments		
Assignment	None	New Value	0
Designated Staff			

Paramount Boulevard - Gallatin Road to Telegraph Road

Sidewalks - Exterior : Sidewalks

East Side

Sidewalk South of Vista Del Rosa Street @ 33.965134543923, -118.118636459112

Sidewalks : Missing Sidewalk

Finding

Section of sidewalk is missing and consists of dirt, grass or gravel.

On-Site Finding 126.00 feet

Recommendation

Provide a compliant sidewalk for the missing section.

Recommendation See Recommendation

Costing Info (Estimated)

\$1,260



Code Reference ADA 206, 302,CA 11B-302,CA 11B-206

Progress

Record Number	481966	Resolution	None
Progress	Not_Started	Priority	Seven
Actual Date		Projected Date	06/30/2037
Actual Cost	\$0.00	Contractor	
Comments	No Comments		
Assignment	None	New Value	0
Designated Staff			

Paramount Boulevard - Gallatin Road to Telegraph Road

Sidewalks - Exterior : Sidewalks , Surface

East Side

Sidewalk South of Vista Del Rosa Street @ 33.965695132288, -118.117735236883

Sidewalks , Surface : Not Slip Resistant

Finding

Sidewalk surface is not slip resistant.

On-Site Finding Not Compliant

Recommendation

Make sure that the sidewalk surface is firm, stable and slip resistant.

Recommendation See Recommendation

Costing Info (Estimated)

\$1,260



Code Reference ADA 206, 302

Notes : Surface is Rough And Uneven

Progress

Record Number	481968	Resolution	None
Progress	Not_Started	Priority	Seven
Actual Date		Projected Date	06/30/2032
Actual Cost	\$0.00	Contractor	
Comments	No Comments		
Assignment	None	New Value	0
Designated Staff			

Paramount Boulevard - Gallatin Road to Telegraph Road

Sidewalks - Exterior : Sidewalks , Surface

East Side

Sidewalk South of Vista Del Rosa Street @ 33.965695132288, -118.117735236883

Sidewalks , Surface : Cross Slope

Finding

Sidewalk cross slope is not compliant.

On-Site Finding 3.60 percent for 350.00 feet

Recommendation

Repave the sidewalk surface with the recommended cross slope.

Recommendation Up to 2.08 percent

Costing Info (Estimated)

Repave surface \$1,092



Code Reference ADA 206, 302,CA 11B-403.3

Notes : Surface is Rough And Uneven

Progress

Record Number	481969	Resolution	None
Progress	Not_Started	Priority	Seven
Actual Date		Projected Date	06/30/2032
Actual Cost	\$0.00	Contractor	
Comments	No Comments		
Assignment	None	New Value	0
Designated Staff			

Paramount Boulevard - Gallatin Road to Telegraph Road

Sidewalks - Exterior : Sidewalks

East Side @ 33.966857451551, -118.115861713886

Sidewalks : 60X60 Turn Area

Finding

There is no 60X60 turn area at every 200 feet.

On-Site Finding Not Found

Recommendation

Provide a 60X60 turn every 200 feet on the sidewalk.

Recommendation See Recommendation

Costing Info (Estimated)

\$2,400



Code Reference ADA 206, 302

Progress

Record Number	482051	Resolution	None
Progress	Not_Started	Priority	Seven
Actual Date		Projected Date	06/30/2032
Actual Cost	\$0.00	Contractor	
Comments	No Comments		
Assignment	None	New Value	0
Designated Staff			

Paramount Boulevard - Gallatin Road to Telegraph Road

Sidewalks - Exterior : Sidewalks , Hazards & Gratings

West Side

Bush North of Gallatin Road @ 33.962858784162, -118.122588694096

Sidewalks , Hazards & Gratings : Sidewalk Width at Obstruction

Finding

Sidewalk width at the obstruction is not compliant.

On-Site Finding 30.00 inches

Recommendation

Sidewalk width at the obstruction shall have the recommended value.

Recommendation At least 48.00 inches

Costing Info (Estimated)

\$1,260



Code Reference ADA 206, 302, 403.5.1, CA 11B-403.5

Progress

Record Number	481934	Resolution	None
Progress	Not_Started	Priority	Seven
Actual Date		Projected Date	06/30/2032
Actual Cost	\$0.00	Contractor	
Comments	No Comments		
Assignment	None	New Value	0
Designated Staff			

Paramount Boulevard - Gallatin Road to Telegraph Road

Sidewalks - Exterior : Sidewalks , Vehicular Traffic

West Side

Crossing from 1-5 South Off Ramp to Paramount Boulevard @ 33.964166852931, - 118.121074587107

Sidewalks , Vehicular Traffic : Cross Walks and Detectable Warnings

Finding

There are no detectable warnings where the pedestrian route crosses vehicular traffic.

On-Site Finding Not Found

Recommendation

Provide detectable warnings.

Recommendation See Recommendation

Costing Info (Estimated)

Install compliant detectable warnings \$190



Code Reference ADA 705,CA 11B-705.1.2.5,CA 11B-247.1.2.5

Progress

Record Number	481959	Resolution	None
Progress	Not_Started	Priority	Seven
Actual Date		Projected Date	06/30/2032
Actual Cost	\$0.00	Contractor	
Comments	No Comments		
Assignment	None	New Value	0
Designated Staff			

Paramount Boulevard - Gallatin Road to Telegraph Road

Sidewalks - Exterior : Sidewalks , Vehicular Traffic

West Side

Driveway North of Birchcrest Road @ 33.966767358473, -118.116537630558

Sidewalks , Vehicular Traffic : Cross Walks and Detectable Warnings

Finding

There are no detectable warnings where the pedestrian route crosses vehicular traffic.

On-Site Finding Not Found

Recommendation

Provide detectable warnings.

Recommendation See Recommendation

Costing Info (Estimated)

Install compliant detectable warnings \$190



Code Reference ADA 705,CA 11B-705.1.2.5,CA 11B-247.1.2.5

Progress

Record Number	481950	Resolution	None
Progress	Not_Started	Priority	Seven
Actual Date		Projected Date	06/30/2032
Actual Cost	\$0.00	Contractor	
Comments	No Comments		
Assignment	None	New Value	0
Designated Staff			

Paramount Boulevard - Gallatin Road to Telegraph Road

Sidewalks - Exterior : Sidewalks

West Side

Driveway North of Birchcrest Road @ 33.966767358473, -118.116537630558

Sidewalks : Vehicular Traffic Cross Slope

Finding

Cross slope at vehicular traffic is not compliant.

On-Site Finding 9.10 percent

Recommendation

Repave the surface to provide a compliant cross slope.

Recommendation Up to 2.08 percent

Costing Info (Estimated)

Repave surface \$1,092



Code Reference ADA 206, 302, CA 11B-403.3

Progress

Record Number	481951	Resolution	None
Progress	Not_Started	Priority	Seven
Actual Date		Projected Date	06/30/2032
Actual Cost	\$0.00	Contractor	
Comments	No Comments		
Assignment	None	New Value	0
Designated Staff			

Paramount Boulevard - Gallatin Road to Telegraph Road

Sidewalks - Exterior : Sidewalks , Vehicular Traffic

West Side

Driveway North of Birchcrest Road @ 33.966877472222, -118.116368651390

Sidewalks , Vehicular Traffic : Cross Walks and Detectable Warnings

Finding

There are no detectable warnings where the pedestrian route crosses vehicular traffic.

On-Site Finding Not Found

Recommendation

Provide detectable warnings.

Recommendation See Recommendation

Costing Info (Estimated)

Install compliant detectable warnings \$190



Code Reference ADA 705,CA 11B-705.1.2.5,CA 11B-247.1.2.5

Progress

Record Number	481956	Resolution	None
Progress	Not_Started	Priority	Seven
Actual Date		Projected Date	06/30/2032
Actual Cost	\$0.00	Contractor	
Comments	No Comments		
Assignment	None	New Value	0
Designated Staff			

Paramount Boulevard - Gallatin Road to Telegraph Road

Sidewalks - Exterior : Sidewalks , Vehicular Traffic

West Side

Driveway North of Birchcrest Road @ 33.966998708408, -118.116176873446

Sidewalks , Vehicular Traffic : Cross Walks and Detectable Warnings

Finding

There are no detectable warnings where the pedestrian route crosses vehicular traffic.

On-Site Finding Not Found

Recommendation

Provide detectable warnings.

Recommendation See Recommendation

Costing Info (Estimated)

Install compliant detectable warnings \$190



Code Reference ADA 705,CA 11B-705.1.2.5,CA 11B-247.1.2.5

Progress

Record Number	481948	Resolution	None
Progress	Not_Started	Priority	Seven
Actual Date		Projected Date	06/30/2032
Actual Cost	\$0.00	Contractor	
Comments	No Comments		
Assignment	None	New Value	0
Designated Staff			

Paramount Boulevard - Gallatin Road to Telegraph Road

Sidewalks - Exterior : Sidewalks

West Side

Driveway North of Birchcrest Road @ 33.966998708408, -118.116176873446

Sidewalks : Vehicular Traffic Cross Slope

Finding

Cross slope at vehicular traffic is not compliant.

On-Site Finding 3.20 percent

Recommendation

Repave the surface to provide a compliant cross slope.

Recommendation Up to 2.08 percent

Costing Info (Estimated)

Repave surface \$1,092



Code Reference ADA 206, 302, CA 11B-403.3

Progress

Record Number	481949	Resolution	None
Progress	Not_Started	Priority	Seven
Actual Date		Projected Date	06/30/2032
Actual Cost	\$0.00	Contractor	
Comments	No Comments		
Assignment	None	New Value	0
Designated Staff			

Paramount Boulevard - Gallatin Road to Telegraph Road

Sidewalks - Exterior : Sidewalks , Vehicular Traffic

West Side

Driveway North of Gallatin Road @ 33.962795382359, -118.122651726007

Sidewalks , Vehicular Traffic : Cross Walks and Detectable Warnings

Finding

There are no detectable warnings where the pedestrian route crosses vehicular traffic.

On-Site Finding Not Found

Recommendation

Provide detectable warnings.

Recommendation See Recommendation

Costing Info (Estimated)

Install compliant detectable warnings \$190



Code Reference ADA 705,CA 11B-705.1.2.5,CA 11B-247.1.2.5

Progress

Record Number	481957	Resolution	None
Progress	Not_Started	Priority	Seven
Actual Date		Projected Date	06/30/2032
Actual Cost	\$0.00	Contractor	
Comments	No Comments		
Assignment	None	New Value	0
Designated Staff			

Paramount Boulevard - Gallatin Road to Telegraph Road

Sidewalks - Exterior : Sidewalks

West Side

Driveway North of Gallatin Road @ 33.962795382359, -118.122651726007

Sidewalks : Vehicular Traffic Cross Slope

Finding

Cross slope at vehicular traffic is not compliant.

On-Site Finding 7.10 percent

Recommendation

Repave the surface to provide a compliant cross slope.

Recommendation Up to 2.08 percent

Costing Info (Estimated)

Repave surface \$1,092



Code Reference ADA 206, 302, CA 11B-403.3

Progress

Record Number	481958	Resolution	None
Progress	Not_Started	Priority	Seven
Actual Date		Projected Date	06/30/2032
Actual Cost	\$0.00	Contractor	
Comments	No Comments		
Assignment	None	New Value	0
Designated Staff			

Paramount Boulevard - Gallatin Road to Telegraph Road

Sidewalks - Exterior : Sidewalks , Vehicular Traffic

West Side

Driveway North of Gallatin Road @ 33.962927747474, -118.122504204512

Sidewalks , Vehicular Traffic : Cross Walks and Detectable Warnings

Finding

There are no detectable warnings where the pedestrian route crosses vehicular traffic.

On-Site Finding Not Found

Recommendation

Provide detectable warnings.

Recommendation See Recommendation

Costing Info (Estimated)

Install compliant detectable warnings \$190



Code Reference ADA 705,CA 11B-705.1.2.5,CA 11B-247.1.2.5

Progress

Record Number	481952	Resolution	None
Progress	Not_Started	Priority	Seven
Actual Date		Projected Date	06/30/2032
Actual Cost	\$0.00	Contractor	
Comments	No Comments		
Assignment	None	New Value	0
Designated Staff			

Paramount Boulevard - Gallatin Road to Telegraph Road

Sidewalks - Exterior : Sidewalks

West Side

Driveway North of Gallatin Road @ 33.962927747474, -118.122504204512

Sidewalks : Vehicular Traffic Cross Slope

Finding

Cross slope at vehicular traffic is not compliant.

On-Site Finding 4.60 percent

Recommendation

Repave the surface to provide a compliant cross slope.

Recommendation Up to 2.08 percent

Costing Info (Estimated)

Repave surface \$1,092



Code Reference ADA 206, 302, CA 11B-403.3

Progress

Record Number	481953	Resolution	None
Progress	Not_Started	Priority	Seven
Actual Date		Projected Date	06/30/2032
Actual Cost	\$0.00	Contractor	
Comments	No Comments		
Assignment	None	New Value	0
Designated Staff			

Paramount Boulevard - Gallatin Road to Telegraph Road

Sidewalks - Exterior : Sidewalks , Vehicular Traffic

West Side

Driveway North of Vista Del Rosa Street @ 33.966175633661, -118.117465674877

Sidewalks , Vehicular Traffic : Cross Walks and Detectable Warnings

Finding

There are no detectable warnings where the pedestrian route crosses vehicular traffic.

On-Site Finding Not Found

Recommendation

Provide detectable warnings.

Recommendation See Recommendation

Costing Info (Estimated)

Install compliant detectable warnings \$190



Code Reference ADA 705,CA 11B-705.1.2.5,CA 11B-247.1.2.5

Progress

Record Number	481954	Resolution	None
Progress	Not_Started	Priority	Seven
Actual Date		Projected Date	06/30/2032
Actual Cost	\$0.00	Contractor	
Comments	No Comments		
Assignment	None	New Value	0
Designated Staff			

Paramount Boulevard - Gallatin Road to Telegraph Road

Sidewalks - Exterior : Sidewalks

West Side

Driveway North of Vista Del Rosa Street @ 33.966175633661, -118.117465674877

Sidewalks : Vehicular Traffic Cross Slope

Finding

Cross slope at vehicular traffic is not compliant.

On-Site Finding 9.80 percent

Recommendation

Repave the surface to provide a compliant cross slope.

Recommendation Up to 2.08 percent

Costing Info (Estimated)

Repave surface \$1,092



Code Reference ADA 206, 302, CA 11B-403.3

Progress

Record Number	481955	Resolution	None
Progress	Not_Started	Priority	Seven
Actual Date		Projected Date	06/30/2032
Actual Cost	\$0.00	Contractor	
Comments	No Comments		
Assignment	None	New Value	0
Designated Staff			

Paramount Boulevard - Gallatin Road to Telegraph Road

Sidewalks - Exterior : Sidewalks , Surface

West Side

Sidewalk North of Birchcrest Road @ 33.967020953561, -118.116123229265

Sidewalks , Surface : Cross Slope

Finding

Sidewalk cross slope is not compliant.

On-Site Finding 2.70 percent for 29.00 feet

Recommendation

Repave the sidewalk surface with the recommended cross slope.

Recommendation Up to 2.08 percent

Costing Info (Estimated)

Repave surface \$1,092



Code Reference ADA 206, 302, CA 11B-403.3

Progress

Record Number	481931	Resolution	None
Progress	Not_Started	Priority	Seven
Actual Date		Projected Date	06/30/2032
Actual Cost	\$0.00	Contractor	
Comments	No Comments	New Value	0
Assignment	None		
Designated Staff			

Paramount Boulevard - Gallatin Road to Telegraph Road

Sidewalks - Exterior : Sidewalks , Surface

West Side

Sidewalk North of Gallatin Road @ 33.962373814779, -118.123166710138

Sidewalks , Surface : Cross Slope

Finding

Sidewalk cross slope is not compliant.

On-Site Finding 3.50 percent for 28.00 feet

Recommendation

Repave the sidewalk surface with the recommended cross slope.

Recommendation Up to 2.08 percent

Costing Info (Estimated)

Repave surface \$1,092



Code Reference ADA 206, 302, CA 11B-403.3

Progress

Record Number	481920	Resolution	None
Progress	Not_Started	Priority	Seven
Actual Date		Projected Date	06/30/2032
Actual Cost	\$0.00	Contractor	
Comments	No Comments		
Assignment	None	New Value	0
Designated Staff			

Paramount Boulevard - Gallatin Road to Telegraph Road

Sidewalks - Exterior : Sidewalks , Surface

West Side

Sidewalk North of Gallatin Road @ 33.962823190173, -118.122622221708

Sidewalks , Surface : Cross Slope

Finding

Sidewalk cross slope is not compliant.

On-Site Finding 5.00 percent for 28.00 feet

Recommendation

Repave the sidewalk surface with the recommended cross slope.

Recommendation Up to 2.08 percent

Costing Info (Estimated)

Repave surface \$1,092



Code Reference ADA 206, 302, CA 11B-403.3

Progress

Record Number	481930	Resolution	None
Progress	Not_Started	Priority	Seven
Actual Date		Projected Date	06/30/2032
Actual Cost	\$0.00	Contractor	
Comments	No Comments		
Assignment	None	New Value	0
Designated Staff			

Paramount Boulevard - Gallatin Road to Telegraph Road

Sidewalks - Exterior : Sidewalks

West Side

Sidewalk North of Gallatin Road @ 33.963172455547, -118.122203797102

Sidewalks : Missing Sidewalk

Finding

Section of sidewalk is missing and consists of dirt, grass or gravel.

On-Site Finding 56.00 feet

Recommendation

Provide a compliant sidewalk for the missing section.

Recommendation See Recommendation

Costing Info (Estimated)

\$1,260



Code Reference ADA 206, 302,CA 11B-302,CA 11B-206

Progress

Record Number	481922	Resolution	None
Progress	Not_Started	Priority	Seven
Actual Date		Projected Date	06/30/2037
Actual Cost	\$0.00	Contractor	
Comments	No Comments		
Assignment	None	New Value	0
Designated Staff			

Paramount Boulevard - Gallatin Road to Telegraph Road

Sidewalks - Exterior : Sidewalks , Surface

West Side

Sidewalk North of Gallatin Road @ 33.963231407842, -118.122093826532

Sidewalks , Surface : Cross Slope

Finding

Sidewalk cross slope is not compliant.

On-Site Finding 4.10 percent for 17.00 feet

Recommendation

Repave the sidewalk surface with the recommended cross slope.

Recommendation Up to 2.08 percent

Costing Info (Estimated)

Repave surface \$1,092



Code Reference ADA 206, 302,CA 11B-403.3

Progress

Record Number	481924	Resolution	None
Progress	Not_Started	Priority	Seven
Actual Date		Projected Date	06/30/2032
Actual Cost	\$0.00	Contractor	
Comments	No Comments		
Assignment	None	New Value	0
Designated Staff			

Paramount Boulevard - Gallatin Road to Telegraph Road

Sidewalks - Exterior : Sidewalks

West Side

Sidewalk North of Gallatin Road @ 33.964166852931, -118.121074587107

Sidewalks : Missing Sidewalk

Finding

Section of sidewalk is missing and consists of dirt, grass or gravel.

On-Site Finding 916.00 feet

Recommendation

Provide a compliant sidewalk for the missing section.

Recommendation See Recommendation

Costing Info (Estimated)

\$1,260



Code Reference ADA 206, 302,CA 11B-302,CA 11B-206

Progress

Record Number	481921	Resolution	None
Progress	Not_Started	Priority	Seven
Actual Date		Projected Date	06/30/2037
Actual Cost	\$0.00	Contractor	
Comments	No Comments		
Assignment	None	New Value	0
Designated Staff			

Paramount Boulevard - Gallatin Road to Telegraph Road

Sidewalks - Exterior : Sidewalks , Surface

West Side

Sidewalk North of Gallatin Road @ 33.965162350972, -118.119033426046

Sidewalks , Surface : Running Slope

Finding

Sidewalk running slope is not compliant.

On-Site Finding 24.50 percent for 1.00 feet

Recommendation

Repave the sidewalk surface with the recommended running slope.

Recommendation Up to 5.00 percent

Costing Info (Estimated)

Repave surface \$1,184



Code Reference ADA 206, 302

Progress

Record Number	481923	Resolution	None
Progress	Not_Started	Priority	Seven
Actual Date		Projected Date	06/30/2032
Actual Cost	\$0.00	Contractor	
Comments	No Comments		
Assignment	None	New Value	0
Designated Staff			

Paramount Boulevard - Gallatin Road to Telegraph Road

Sidewalks - Exterior : Sidewalks , Surface

West Side

Sidewalk North of Gallatin Road @ 33.965402603503, -118.118615001440

Sidewalks , Surface : Running Slope

Finding

Sidewalk running slope is not compliant.

On-Site Finding 26.80 percent for 5.00 feet

Recommendation

Repave the sidewalk surface with the recommended running slope.

Recommendation Up to 5.00 percent

Costing Info (Estimated)

Repave surface \$1,184



Code Reference ADA 206, 302

Progress

Record Number	481927	Resolution	None
Progress	Not_Started	Priority	Seven
Actual Date		Projected Date	06/30/2032
Actual Cost	\$0.00	Contractor	
Comments	No Comments		
Assignment	None	New Value	0
Designated Staff			

Paramount Boulevard - Gallatin Road to Telegraph Road

Sidewalks - Exterior : Sidewalks

West Side

Sidewalk North of Gallatin Road @ 33.965409277175, -118.118606954813

Sidewalks : Missing Sidewalk

Finding

Section of sidewalk is missing and consists of dirt, grass or gravel.

On-Site Finding 40.00 feet

Recommendation

Provide a compliant sidewalk for the missing section.

Recommendation See Recommendation

Costing Info (Estimated)

\$1,260

Code Reference ADA 206, 302,CA 11B-302,CA 11B-206

Progress

Record Number	481925	Resolution	None
Progress	Not_Started	Priority	Seven
Actual Date		Projected Date	06/30/2037
Actual Cost	\$0.00	Contractor	
Comments	No Comments		
Assignment	None	New Value	0
Designated Staff			

Paramount Boulevard - Gallatin Road to Telegraph Road

Sidewalks - Exterior : Sidewalks , Surface

West Side

Sidewalk North of Gallatin Road @ 33.965488248917, -118.118515759707

Sidewalks , Surface : Cross Slope

Finding

Sidewalk cross slope is not compliant.

On-Site Finding 3.40 percent for 42.00 feet

Recommendation

Repave the sidewalk surface with the recommended cross slope.

Recommendation Up to 2.08 percent

Costing Info (Estimated)

Repave surface \$1,092

Code Reference ADA 206, 302,CA 11B-403.3

Progress

Record Number	481928	Resolution	None
Progress	Not_Started	Priority	Seven
Actual Date		Projected Date	06/30/2032
Actual Cost	\$0.00	Contractor	
Comments	No Comments		
Assignment	None	New Value	0
Designated Staff			

Paramount Boulevard - Gallatin Road to Telegraph Road

Sidewalks - Exterior : Sidewalks , Surface

West Side

Sidewalk North of Gallatin Road @ 33.965786338776, -118.118094652891

Sidewalks , Surface : Cross Slope

Finding

Sidewalk cross slope is not compliant.

On-Site Finding 4.70 percent for 48.00 feet

Recommendation

Repave the sidewalk surface with the recommended cross slope.

Recommendation Up to 2.08 percent

Costing Info (Estimated)

Repave surface \$1,092

Code Reference ADA 206, 302,CA 11B-403.3

Progress

Record Number	481929	Resolution	None
Progress	Not_Started	Priority	Seven
Actual Date		Projected Date	06/30/2032
Actual Cost	\$0.00	Contractor	
Comments	No Comments		
Assignment	None	New Value	0
Designated Staff			

Paramount Boulevard - Gallatin Road to Telegraph Road

Sidewalks - Exterior : Sidewalks , Surface

West Side

Sidewalk North of Vista Del Rosa Street @ 33.966135591983, -118.117535412312

Sidewalks , Surface : Cross Slope

Finding

Sidewalk cross slope is not compliant.

On-Site Finding 4.60 percent for 187.00 feet

Recommendation

Repave the sidewalk surface with the recommended cross slope.

Recommendation Up to 2.08 percent

Costing Info (Estimated)

Repave surface \$1,092

Code Reference ADA 206, 302,CA 11B-403.3

Progress

Record Number	481926	Resolution	None
Progress	Not_Started	Priority	Seven
Actual Date		Projected Date	06/30/2032
Actual Cost	\$0.00	Contractor	
Comments	No Comments		
Assignment	None	New Value	0
Designated Staff			

Paramount Boulevard - Gallatin Road to Telegraph Road

Sidewalks - Exterior : Sidewalks , Hazards & Gratings

West Side

Utility Pole North of Gallatin Road @ 33.965512719019, -118.118471503258

Sidewalks , Hazards & Gratings : Sidewalk Width at Obstruction

Finding

Sidewalk width at the obstruction is not compliant.

On-Site Finding 43.00 inches

Recommendation

Sidewalk width at the obstruction shall have the recommended value.

Recommendation At least 48.00 inches

Costing Info (Estimated)

\$1,260

Code Reference ADA 206, 302, 403.5.1,CA 11B-403.5

Progress

Record Number	481945	Resolution	None
Progress	Not_Started	Priority	Seven
Actual Date		Projected Date	06/30/2032
Actual Cost	\$0.00	Contractor	
Comments	No Comments		
Assignment	None	New Value	0
Designated Staff			

Paramount Boulevard - Gallatin Road to Telegraph Road

Sidewalks - Exterior : Sidewalks

West Side @ 33.962373814779, -118.123166710138

Sidewalks : 60X60 Turn Area

Finding

There is no 60X60 turn area at every 200 feet.

On-Site Finding Not Found

Recommendation

Provide a 60X60 turn every 200 feet on the sidewalk.

Recommendation See Recommendation

Costing Info (Estimated)

\$2,400

Code Reference ADA 206, 302

Progress

Record Number	482050	Resolution	None
Progress	Not_Started	Priority	Seven
Actual Date		Projected Date	06/30/2032
Actual Cost	\$0.00	Contractor	
Comments	No Comments		
Assignment	None	New Value	0
Designated Staff			

Paramount Boulevard - Gallatin Road to Telegraph Road



Paramount Boulevard - Gallatin Road to Telegraph Road

Gallatin Road to Telegraph Road
Downey, CA 90242

Date of Inspection
8/18/2017

*Estimated Facility Total: \$44,592

*Estimated facility total is for estimating purposes only and does not represent total construction, repair totals or design fees.

Prepared By

Disability Access Consultants

(800) 743-7067

Prepared Using



Accessibility Survey



City of Downey Paramount Boulevard - Gardendale Street To Imperial Highway

Gardendale Street To Imperial Highway
Downey, CA 90242

Date of Inspection
2/14/2017

Prepared By

Disability Access Consultants

(800) 743-7067

Paramount Boulevard - Gardendale Street To Imperial Highway

Sidewalks - Exterior : Sidewalks , Change in Level

West Side

Change In Level North Of Puritan Street @ 33.919443076514, -118.155672401190

Sidewalks , Change in Level : Change in Level Non Beveled

Finding

There is a change in elevation greater than recommended value.

On-Site Finding 1.50 inches

Recommendation

Ensure that the change in elevation is within the recommended value.

Recommendation Up to 0.25 inches

Costing Info (Estimated)

Remove tripping hazards \$198



Code Reference ADA 206, 302

Progress

Record Number	361579	Resolution	None
Progress	Not_Started	Priority	One
Actual Date		Projected Date	06/30/2018
Actual Cost	\$0.00	Contractor	
Comments	No Comments		
Assignment	None	New Value	0
Designated Staff			

Paramount Boulevard - Gardendale Street To Imperial Highway

Sidewalks - Exterior : Sidewalks , Change in Level

East Side

Change In Level South Of Cheyenne Street @ 33.918351334902, -118.156147152185

Sidewalks , Change in Level : Change in Level - Beveled

Finding

There is a change in elevation greater than recommended value.

On-Site Finding 0.75 inches

Recommendation

Ensure that the change in elevation not exceed a .5 beveled inch.

Recommendation Up to 0.50 inches

Costing Info (Estimated)

Remove tripping hazards \$198



Code Reference ADA 206, 302

Progress

Record Number	361909	Resolution	None
Progress	Not_Started	Priority	Two
Actual Date		Projected Date	06/30/2021
Actual Cost	\$0.00	Contractor	
Comments	No Comments		
Assignment	None	New Value	0
Designated Staff			

Paramount Boulevard - Gardendale Street To Imperial Highway

Sidewalks - Exterior : Sidewalks , Change in Level

East Side

Change In Level South Of Imperial Highway @ 33.923512779, -118.152227103710

Sidewalks , Change in Level : Change in Level Non Beveled

Finding

There is a change in elevation greater than recommended value.

On-Site Finding 1.25 inches

Recommendation

Ensure that the change in elevation is within the recommended value.

Recommendation Up to 0.25 inches

Costing Info (Estimated)

Remove tripping hazards \$198



Code Reference ADA 206, 302

Progress

Record Number	361904	Resolution	None
Progress	Not_Started	Priority	Two
Actual Date		Projected Date	06/30/2020
Actual Cost	\$0.00	Contractor	
Comments	No Comments		
Assignment	None	New Value	0
Designated Staff			

Paramount Boulevard - Gardendale Street To Imperial Highway

Sidewalks - Exterior : Sidewalks , Change in Level

East Side

Change In Level South Of Lyndora Street @ 33.919748004903, -118.155067563057

Sidewalks , Change in Level : Change in Level Non Beveled

Finding

There is a change in elevation greater than recommended value.

On-Site Finding 0.87 inches

Recommendation

Ensure that the change in elevation is within the recommended value.

Recommendation Up to 0.25 inches

Costing Info (Estimated)

Remove tripping hazards \$198



Code Reference ADA 206, 302

Progress

Record Number	361911	Resolution	None
Progress	Not_Started	Priority	Two
Actual Date		Projected Date	06/30/2021
Actual Cost	\$0.00	Contractor	
Comments	No Comments		
Assignment	None	New Value	0
Designated Staff			

Paramount Boulevard - Gardendale Street To Imperial Highway

Sidewalks - Exterior : Sidewalks , Change in Level

East Side

Change In Level South Of Lyndora Street @ 33.919834809135, -118.155507832

Sidewalks , Change in Level : Change in Level Non Beveled

Finding

There is a change in elevation greater than recommended value.

On-Site Finding 0.62 inches

Recommendation

Ensure that the change in elevation is within the recommended value.

Recommendation Up to 0.25 inches

Costing Info (Estimated)

Remove tripping hazards \$198



Code Reference ADA 206, 302

Progress

Record Number	361915	Resolution	None
Progress	Not_Started	Priority	Two
Actual Date		Projected Date	06/30/2021
Actual Cost	\$0.00	Contractor	
Comments	No Comments		
Assignment	None	New Value	0
Designated Staff			

Paramount Boulevard - Gardendale Street To Imperial Highway

Sidewalks - Exterior : Sidewalks , Change in Level

East Side

Change In Level South Of Lyndora Street @ 33.921500765536, -118.153773397207

Sidewalks , Change in Level : Change in Level - Beveled

Finding

There is a change in elevation greater than recommended value.

On-Site Finding 1.00 inches

Recommendation

Ensure that the change in elevation not exceed a .5 beveled inch.

Recommendation Up to 0.50 inches

Costing Info (Estimated)

Remove tripping hazards \$198



Code Reference ADA 206, 302

Progress

Record Number	361907	Resolution	None
Progress	Not_Started	Priority	Two
Actual Date		Projected Date	06/30/2021
Actual Cost	\$0.00	Contractor	
Comments	No Comments		
Assignment	None	New Value	0
Designated Staff			

Paramount Boulevard - Gardendale Street To Imperial Highway

Sidewalks - Exterior : Sidewalks , Change in Level

East Side

Change In Level South Of Puritan Avenue @ 33.919159291813, -118.155542314053

Sidewalks , Change in Level : Change in Level - Beveled

Finding

There is a change in elevation greater than recommended value.

On-Site Finding 0.75 inches

Recommendation

Ensure that the change in elevation not exceed a .5 beveled inch.

Recommendation Up to 0.50 inches

Costing Info (Estimated)

Remove tripping hazards \$198



Code Reference ADA 206, 302

Progress

Record Number	361912	Resolution	None
Progress	Not_Started	Priority	Two
Actual Date		Projected Date	06/30/2021
Actual Cost	\$0.00	Contractor	
Comments	No Comments		
Assignment	None	New Value	0
Designated Staff			

Paramount Boulevard - Gardendale Street To Imperial Highway

Sidewalks - Exterior : Sidewalks , Change in Level

West Side

Change In Level North Of Gardendale Street @ 33.917996321110, - 118.156772106886

Sidewalks , Change in Level : Change in Level - Beveled

Finding

There is a change in elevation greater than recommended value.

On-Site Finding 0.75 inches

Recommendation

Ensure that the change in elevation not exceed a .5 beveled inch.

Recommendation Up to 0.50 inches

Costing Info (Estimated)

Remove tripping hazards \$198



Code Reference ADA 206, 302

Progress

Record Number	361575	Resolution	None
Progress	Not_Started	Priority	Two
Actual Date		Projected Date	06/30/2021
Actual Cost	\$0.00	Contractor	
Comments	No Comments		
Assignment	None	New Value	0
Designated Staff			

Paramount Boulevard - Gardendale Street To Imperial Highway

Sidewalks - Exterior : Sidewalks , Change in Level

West Side

Change In Level North Of Gardendale Street @ 33.918110949549, -118.156670182943

Sidewalks , Change in Level : Change in Level - Beveled

Finding

There is a change in elevation greater than recommended value.

On-Site Finding 0.75 inches

Recommendation

Ensure that the change in elevation not exceed a .5 beveled inch.

Recommendation Up to 0.50 inches

Costing Info (Estimated)

Remove tripping hazards \$198



Code Reference ADA 206, 302

Progress

Record Number	361581	Resolution	None
Progress	Not_Started	Priority	Two
Actual Date		Projected Date	06/30/2021
Actual Cost	\$0.00	Contractor	
Comments	No Comments		
Assignment	None	New Value	0
Designated Staff			

Paramount Boulevard - Gardendale Street To Imperial Highway

Sidewalks - Exterior : Sidewalks , Change in Level

West Side

Change In Level North Of Gardendale Street @ 33.921526361138, - 118.154096603394

Sidewalks , Change in Level : Change in Level Non Beveled

Finding

There is a change in elevation greater than recommended value.

On-Site Finding 0.62 inches

Recommendation

Ensure that the change in elevation is within the recommended value.

Recommendation Up to 0.25 inches

Costing Info (Estimated)

Remove tripping hazards \$198



Code Reference ADA 206, 302

Progress

Record Number	361880	Resolution	None
Progress	Not_Started	Priority	Two
Actual Date		Projected Date	06/30/2021
Actual Cost	\$0.00	Contractor	
Comments	No Comments		
Assignment	None	New Value	0
Designated Staff			

Paramount Boulevard - Gardendale Street To Imperial Highway

Sidewalks - Exterior : Sidewalks , Change in Level

West Side

Change In Level North Of Gardendale Street @ 33.921771188251, - 118.153908848763

Sidewalks , Change in Level : Change in Level - Beveled

Finding

There is a change in elevation greater than recommended value.

On-Site Finding 1.25 inches

Recommendation

Ensure that the change in elevation not exceed a .5 beveled inch.

Recommendation Up to 0.50 inches

Costing Info (Estimated)

Remove tripping hazards \$198



Code Reference ADA 206, 302

Progress

Record Number	361882	Resolution	None
Progress	Not_Started	Priority	Two
Actual Date		Projected Date	06/30/2021
Actual Cost	\$0.00	Contractor	
Comments	No Comments		
Assignment	None	New Value	0
Designated Staff			

Paramount Boulevard - Gardendale Street To Imperial Highway

Sidewalks - Exterior : Sidewalks , Change in Level

West Side

Change In Level North Of Lyndora Street @ 33.923755374759, -118.152392059565

Sidewalks , Change in Level : Change in Level Non Beveled

Finding

There is a change in elevation greater than recommended value.

On-Site Finding 0.62 inches

Recommendation

Ensure that the change in elevation is within the recommended value.

Recommendation Up to 0.25 inches

Costing Info (Estimated)

Remove tripping hazards \$198



Code Reference ADA 206, 302

Progress

Record Number	361881	Resolution	None
Progress	Not_Started	Priority	Two
Actual Date		Projected Date	06/30/2021
Actual Cost	\$0.00	Contractor	
Comments	No Comments		
Assignment	None	New Value	0
Designated Staff			

Paramount Boulevard - Gardendale Street To Imperial Highway

Sidewalks - Exterior : Sidewalks , Change in Level

West Side

Change In Level North Of Puritan Street @ 33.919817003146, -118.155386745930

Sidewalks , Change in Level : Change in Level Non Beveled

Finding

There is a change in elevation greater than recommended value.

On-Site Finding 0.75 inches

Recommendation

Ensure that the change in elevation is within the recommended value.

Recommendation Up to 0.25 inches

Costing Info (Estimated)

Remove tripping hazards \$198



Code Reference ADA 206, 302

Progress

Record Number	361574	Resolution	None
Progress	Not_Started	Priority	Two
Actual Date		Projected Date	06/30/2021
Actual Cost	\$0.00	Contractor	
Comments	No Comments		
Assignment	None	New Value	0
Designated Staff			

Paramount Boulevard - Gardendale Street To Imperial Highway

Sidewalks - Exterior : Sidewalks , Change in Level

West Side

Change In Level North Of Puritan Street @ 33.919877098344, -118.155341148376

Sidewalks , Change in Level : Change in Level Non Beveled

Finding

There is a change in elevation greater than recommended value.

On-Site Finding 0.87 inches

Recommendation

Ensure that the change in elevation is within the recommended value.

Recommendation Up to 0.25 inches

Costing Info (Estimated)

Remove tripping hazards \$198



Code Reference ADA 206, 302

Progress

Record Number	361577	Resolution	None
Progress	Not_Started	Priority	Two
Actual Date		Projected Date	06/30/2021
Actual Cost	\$0.00	Contractor	
Comments	No Comments		
Assignment	None	New Value	0
Designated Staff			

Paramount Boulevard - Gardendale Street To Imperial Highway

Sidewalks - Exterior : Sidewalks , Change in Level

West Side

Change In Level North Of Puritan Street @ 33.919969466808, -118.155274093151

Sidewalks , Change in Level : Change in Level Non Beveled

Finding

There is a change in elevation greater than recommended value.

On-Site Finding 1.00 inches

Recommendation

Ensure that the change in elevation is within the recommended value.

Recommendation Up to 0.25 inches

Costing Info (Estimated)

Remove tripping hazards \$198



Code Reference ADA 206, 302

Progress

Record Number	361573	Resolution	None
Progress	Not_Started	Priority	Two
Actual Date		Projected Date	06/30/2021
Actual Cost	\$0.00	Contractor	
Comments	No Comments		
Assignment	None	New Value	0
Designated Staff			

Paramount Boulevard - Gardendale Street To Imperial Highway

Curb Ramps - Exterior : Curb Ramp

**East Side South Of Imperial Highway @ 33.923274274, -
118.152461796999**

Curb Ramp : Curb Ramp - Cross Slope

Finding

The cross slope is greater than allowed.

On-Site Finding 2.50 percent

Recommendation

Provide a compliant curb ramp.

Recommendation Up to 2.08 percent

Costing Info (Estimated)

Install curb ramp \$1,300



Code Reference ADA 402, 406.1, 405.3, CA 11B-406.5.7

Progress

Record Number	361939	Resolution	None
Progress	Not_Started	Priority	Seven
Actual Date		Projected Date	06/30/2032
Actual Cost	\$0.00	Contractor	
Comments	No Comments		
Assignment	None	New Value	0
Designated Staff			

Paramount Boulevard - Gardendale Street To Imperial Highway

Curb Ramps - Exterior : Curb Ramp

**Northeast Corner Of Borson Street @ 33.922036045881, -
118.153719753027**

Curb Ramp : No Detectable Warnings

Finding

The curb ramp does not provide a detectable warning surface which includes truncated domes.

On-Site Finding Not Found

Recommendation

Provide compliant detectable warnings to surface.

Recommendation See Recommendation

Costing Info (Estimated)

Provide detectable warning to surface \$248



Code Reference CA 11B-406.5.12

Progress

Record Number	361945	Resolution	None
Progress	Not_Started	Priority	Seven
Actual Date		Projected Date	06/30/2032
Actual Cost	\$0.00	Contractor	
Comments	No Comments		
Assignment	None	New Value	0
Designated Staff			

Paramount Boulevard - Gardendale Street To Imperial Highway

Curb Ramps - Exterior : Curb Ramp

**Northeast Corner Of Borson Street @ 33.922036045881, -
118.153719753027**

Curb Ramp : Curb Ramp Slope

Finding

The running slope is greater than allowed.

On-Site Finding 12.70 percent

Recommendation

Provide a compliant curb ramp.

Recommendation Up to 8.33 percent

Costing Info (Estimated)

Install curb ramp \$1,300



Code Reference ADA 406, 406.1, 405.2, CA 11B-406

Progress

Record Number	361946	Resolution	None
Progress	Not_Started	Priority	Seven
Actual Date		Projected Date	06/30/2032
Actual Cost	\$0.00	Contractor	
Comments	No Comments		
Assignment	None	New Value	0
Designated Staff			

Paramount Boulevard - Gardendale Street To Imperial Highway

Curb Ramps - Exterior : Curb Ramp

Northeast Corner Of Borson Street @ 33.922036045881, - 118.153719753027

Bottom Landing

Curb Ramp : Bottom Landing Slope

Finding

The bottom landing of the curb ramp is on the street, and the slope of the bottom landing is not compliant.

On-Site Finding 11.00 percent

Recommendation

Ensure the bottom landing slope is compliant and provides a smooth transition.

Recommendation Up to 5.00 percent

Costing Info (Estimated)

Repave landing \$1,260



Code Reference ADA 406, 406.2, CA 11B-406.5.8

Progress

Record Number	361947	Resolution	None
Progress	Not_Started	Priority	Seven
Actual Date		Projected Date	06/30/2032
Actual Cost	\$0.00	Contractor	
Comments	No Comments		
Assignment	None	New Value	0
Designated Staff			

Paramount Boulevard - Gardendale Street To Imperial Highway

Curb Ramps - Exterior : Curb Ramp , Landings And Transitions

Northeast Corner Of Borson Street @ 33.922036045881, - 118.153719753027

Bottom Landing

Curb Ramp , Landings And Transitions : Bottom Landing Change in Level

Finding

The transition from the bottom of the curb ramp to the walk, gutter, or street is abrupt.

On-Site Finding 1.00 inches

Recommendation

Patch the transition area at the bottom of the curb ramp so that the transition is flush and free of abrupt changes.

Recommendation Up to 0.50 inches

Costing Info (Estimated)

Patch lip at curb ramp \$255



Code Reference ADA 302, 303, 406.2, 303.1

Progress

Record Number	361948	Resolution	None
Progress	Not_Started	Priority	Seven
Actual Date		Projected Date	06/30/2032
Actual Cost	\$0.00	Contractor	
Comments	No Comments		
Assignment	None	New Value	0
Designated Staff			

Paramount Boulevard - Gardendale Street To Imperial Highway

Curb Ramps - Exterior : Curb Ramp , Landings and Transitions

**Northeast Corner Of Borson Street @ 33.922036045881, -
118.153719753027**

Top Landing

Curb Ramp , Landings and Transitions : Top Landing Slope

Finding

The slope at the top landing is greater than allowed.

On-Site Finding 2.80 percent

Recommendation

Provide a top landing surface that does not exceed the maximum slope and cross slope. Provide a sufficient maneuvering clearance that does not accumulate water.

Recommendation Up to 2.08 percent

Costing Info (Estimated)

Provide compliant landing \$1,260



Code Reference ADA 402, 406.4, 403.3, 406.1, CA 11B-406.5.3

Progress

Record Number	361949	Resolution	None
Progress	Not_Started	Priority	Seven
Actual Date		Projected Date	06/30/2032
Actual Cost	\$0.00	Contractor	
Comments	No Comments		
Assignment	None	New Value	0
Designated Staff			

Paramount Boulevard - Gardendale Street To Imperial Highway

Curb Ramps - Exterior : Curb Ramp , Landings and Transitions

Northeast Corner Of Borson Street @ 33.922036045881, - 118.153719753027

Top Landing

Curb Ramp , Landings and Transitions : Top Landing Clear Length - Landings

Finding

There is not enough top landing clear length.

On-Site Finding 29.50 inches

Recommendation

Provide a level top landing with enough clear length.

Recommendation At least 48.00 inches

Costing Info (Estimated)

Provide compliant landing \$240



Code Reference ADA 406, 406.4, CA 11B-406.5.3

Progress

Record Number	361950	Resolution	None
Progress	Not_Started	Priority	Seven
Actual Date		Projected Date	06/30/2032
Actual Cost	\$0.00	Contractor	
Comments	No Comments		
Assignment	None	New Value	0
Designated Staff			

Paramount Boulevard - Gardendale Street To Imperial Highway

Curb Ramps - Exterior : Curb Ramp

Northeast Corner Of Lyndora Street @ 33.922997538928, - 118.152595907450

Curb Ramp : No Detectable Warnings

Finding

The curb ramp does not provide a detectable warning surface which includes truncated domes.

On-Site Finding Not Found

Recommendation

Provide compliant detectable warnings to surface.

Recommendation See Recommendation

Costing Info (Estimated)

Provide detectable warning to surface \$248



Code Reference CA 11B-406.5.12

Progress

Record Number	361962	Resolution	None
Progress	Not_Started	Priority	Seven
Actual Date		Projected Date	06/30/2032
Actual Cost	\$0.00	Contractor	
Comments	No Comments	New Value	0
Assignment	None		
Designated Staff			

Paramount Boulevard - Gardendale Street To Imperial Highway

Curb Ramps - Exterior : Curb Ramp

Northeast Corner Of Lyndora Street @ 33.922997538928, - 118.152595907450

Curb Ramp : No Contrasting Finish

Finding

The surface of the curb ramp does not have a finish that contrasts with the adjacent sidewalk.

On-Site Finding Not Found

Recommendation

Provide the surface on the curb ramp that contrasts with the adjacent sidewalk.

Recommendation See Recommendation

Costing Info (Estimated)

Apply contrasting finish to surface \$155



Code Reference

Progress

Record Number	361963	Resolution	None
Progress	Not_Started	Priority	Seven
Actual Date		Projected Date	06/30/2032
Actual Cost	\$0.00	Contractor	
Comments	No Comments		
Assignment	None	New Value	0
Designated Staff			

Paramount Boulevard - Gardendale Street To Imperial Highway

Curb Ramps - Exterior : Curb Ramp

Northeast Corner Of Lyndora Street @ 33.922997538928, - 118.152595907450

Curb Ramp : Curb Ramp Slope

Finding

The running slope is greater than allowed.

On-Site Finding 12.30 percent

Recommendation

Provide a compliant curb ramp.

Recommendation Up to 8.33 percent

Costing Info (Estimated)

Install curb ramp \$1,300



Code Reference ADA 406, 406.1, 405.2, CA 11B-406

Progress

Record Number	361964	Resolution	None
Progress	Not_Started	Priority	Seven
Actual Date		Projected Date	06/30/2032
Actual Cost	\$0.00	Contractor	
Comments	No Comments		
Assignment	None	New Value	0
Designated Staff			

Paramount Boulevard - Gardendale Street To Imperial Highway

Curb Ramps - Exterior : Curb Ramp

Northeast Corner Of Lyndora Street @ 33.922997538928, - 118.152595907450

Curb Ramp : Side Flare Slope

Finding

The slope of the curb ramp side flare is greater than allowed.

On-Site Finding 21.50 percent

Recommendation

Provide curb ramp side flares with a compliant slope.

Recommendation Up to 10.00 percent

Costing Info (Estimated)

Install flared sides \$1,300



Code Reference ADA 406, 406.3, CA 11B-406.2.2

Progress

Record Number	361965	Resolution	None
Progress	Not_Started	Priority	Seven
Actual Date		Projected Date	06/30/2032
Actual Cost	\$0.00	Contractor	
Comments	No Comments		
Assignment	None	New Value	0
Designated Staff			

Paramount Boulevard - Gardendale Street To Imperial Highway

Curb Ramps - Exterior : Curb Ramp

Northeast Corner Of Lyndora Street @ 33.922997538928, - 118.152595907450

Bottom Landing

Curb Ramp : Bottom Landing Slope

Finding

The bottom landing of the curb ramp is on the street, and the slope of the bottom landing is not compliant.

On-Site Finding 9.80 percent

Recommendation

Ensure the bottom landing slope is compliant and provides a smooth transition.

Recommendation Up to 5.00 percent

Costing Info (Estimated)

Repave landing \$1,260



Code Reference ADA 406, 406.2, CA 11B-406.5.8

Progress

Record Number	361966	Resolution	None
Progress	Not_Started	Priority	Seven
Actual Date		Projected Date	06/30/2032
Actual Cost	\$0.00	Contractor	
Comments	No Comments		
Assignment	None	New Value	0
Designated Staff			

Paramount Boulevard - Gardendale Street To Imperial Highway

Curb Ramps - Exterior : Curb Ramp , Landings and Transitions

**Northeast Corner Of Lyndora Street @ 33.922997538928, -
118.152595907450**

Bottom Landing

Curb Ramp , Landings and Transitions : Landing Accumulates Water
- Wet Conditions

Finding

The curb ramp landing accumulates water.

On-Site Finding Accumulates Water

Recommendation

Provide sufficient clear space at the bottom of the curb ramp that does not accumulate water.

Recommendation See Recommendation

Costing Info (Estimated)

Provide compliant landing \$255



Code Reference ADA 405, 406.1, 405.10

Progress

Record Number	361967	Resolution	None
Progress	Not_Started	Priority	Seven
Actual Date		Projected Date	06/30/2032
Actual Cost	\$0.00	Contractor	
Comments	No Comments		
Assignment	None	New Value	0
Designated Staff			

Paramount Boulevard - Gardendale Street To Imperial Highway

Curb Ramps - Exterior : Curb Ramp , Landings And Transitions

Northeast Corner Of Lyndora Street @ 33.922997538928, - 118.152595907450

Bottom Landing

Curb Ramp , Landings And Transitions : Bottom Landing Change in Level

Finding

The transition from the bottom of the curb ramp to the walk, gutter, or street is abrupt.

On-Site Finding 1.12 inches

Recommendation

Patch the transition area at the bottom of the curb ramp so that the transition is flush and free of abrupt changes.

Recommendation Up to 0.50 inches

Costing Info (Estimated)

Patch lip at curb ramp \$255



Code Reference ADA 302, 303, 406.2, 303.1

Progress

Record Number	361968	Resolution	None
Progress	Not_Started	Priority	Seven
Actual Date		Projected Date	06/30/2032
Actual Cost	\$0.00	Contractor	
Comments	No Comments		
Assignment	None	New Value	0
Designated Staff			

Paramount Boulevard - Gardendale Street To Imperial Highway

Curb Ramps - Exterior : Curb Ramp , Landings and Transitions

Northeast Corner Of Lyndora Street @ 33.922997538928, - 118.152595907450

Top Landing

Curb Ramp , Landings and Transitions : Top Landing Slope

Finding

The slope at the top landing is greater than allowed.

On-Site Finding 4.90 percent

Recommendation

Provide a top landing surface that does not exceed the maximum slope and cross slope. Provide a sufficient maneuvering clearance that does not accumulate water.

Recommendation Up to 2.08 percent

Costing Info (Estimated)

Provide compliant landing \$1,260



Code Reference ADA 402, 406.4, 403.3, 406.1, CA 11B-406.5.3

Progress

Record Number	361969	Resolution	None
Progress	Not_Started	Priority	Seven
Actual Date		Projected Date	06/30/2032
Actual Cost	\$0.00	Contractor	
Comments	No Comments		
Assignment	None	New Value	0
Designated Staff			

Paramount Boulevard - Gardendale Street To Imperial Highway

Curb Ramps - Exterior : Curb Ramp , Landings and Transitions

Northeast Corner Of Lyndora Street @ 33.922997538928, - 118.152595907450

Top Landing

Curb Ramp , Landings and Transitions : Top Landing Clear Length - Landings

Finding

There is not enough top landing clear length.

On-Site Finding 29.00 inches

Recommendation

Provide a level top landing with enough clear length.

Recommendation At least 48.00 inches

Costing Info (Estimated)

Provide compliant landing \$240



Code Reference ADA 406, 406.4,CA 11B-406.5.3

Progress

Record Number	361970	Resolution	None
Progress	Not_Started	Priority	Seven
Actual Date		Projected Date	06/30/2032
Actual Cost	\$0.00	Contractor	
Comments	No Comments		
Assignment	None	New Value	0
Designated Staff			

Paramount Boulevard - Gardendale Street To Imperial Highway

Curb Ramps - Exterior : Curb Ramp

Northwest Corner Of Consuelo Street @ 33.918750862762, - 118.156271874905

Curb Ramp : No Detectable Warnings

Finding

The curb ramp does not provide a detectable warning surface which includes truncated domes.

On-Site Finding Not Found

Recommendation

Provide compliant detectable warnings to surface.

Recommendation See Recommendation

Costing Info (Estimated)

Provide detectable warning to surface \$248



Code Reference CA 11B-406.5.12

Progress

Record Number	361593	Resolution	None
Progress	Not_Started	Priority	Seven
Actual Date		Projected Date	06/30/2032
Actual Cost	\$0.00	Contractor	
Comments	No Comments		
Assignment	None	New Value	0
Designated Staff			

Paramount Boulevard - Gardendale Street To Imperial Highway

Curb Ramps - Exterior : Curb Ramp

Northwest Corner Of Consuelo Street @ 33.918750862762, - 118.156271874905

Curb Ramp : Curb Ramp Slope

Finding

The running slope is greater than allowed.

On-Site Finding 13.00 percent

Recommendation

Provide a compliant curb ramp.

Recommendation Up to 8.33 percent

Costing Info (Estimated)

Install curb ramp \$1,300



Code Reference ADA 406, 406.1, 405.2, CA 11B-406

Progress

Record Number	361594	Resolution	None
Progress	Not_Started	Priority	Seven
Actual Date		Projected Date	06/30/2032
Actual Cost	\$0.00	Contractor	
Comments	No Comments		
Assignment	None	New Value	0
Designated Staff			

Paramount Boulevard - Gardendale Street To Imperial Highway

Curb Ramps - Exterior : Curb Ramp

Northwest Corner Of Consuelo Street @ 33.918750862762, - 118.156271874905

Curb Ramp : Side Flare Slope

Finding

The slope of the curb ramp side flare is greater than allowed.

On-Site Finding 20.00 percent

Recommendation

Provide curb ramp side flares with a compliant slope.

Recommendation Up to 10.00 percent

Costing Info (Estimated)

Install flared sides \$1,300



Code Reference ADA 406, 406.3, CA 11B-406.2.2

Progress

Record Number	361595	Resolution	None
Progress	Not_Started	Priority	Seven
Actual Date		Projected Date	06/30/2032
Actual Cost	\$0.00	Contractor	
Comments	No Comments		
Assignment	None	New Value	0
Designated Staff			

Paramount Boulevard - Gardendale Street To Imperial Highway

Curb Ramps - Exterior : Curb Ramp , Landings and Transitions

Northwest Corner Of Consuelo Street @ 33.918750862762, - 118.156271874905

Bottom Landing

Curb Ramp , Landings and Transitions : Bottom Landing Slope

Finding

The slope at the bottom landing is greater than allowed.

On-Site Finding 11.30 percent

Recommendation

Provide a compliant bottom landing that does not exceed the maximum slope requirements.

Recommendation Up to 2.08 percent

Costing Info (Estimated)

Provide compliant landing \$240



Code Reference ADA 402, 406.4, 406.2, 403.3, 406.1, CA 11B-406.5.3

Progress

Record Number	361596	Resolution	None
Progress	Not_Started	Priority	Seven
Actual Date		Projected Date	06/30/2032
Actual Cost	\$0.00	Contractor	
Comments	No Comments		
Assignment	None	New Value	0
Designated Staff			

Paramount Boulevard - Gardendale Street To Imperial Highway

Curb Ramps - Exterior : Curb Ramp , Landings And Transitions

Northwest Corner Of Consuelo Street @ 33.918750862762, - 118.156271874905

Bottom Landing

Curb Ramp , Landings And Transitions : Bottom Landing Change in Level

Finding

The transition from the bottom of the curb ramp to the walk, gutter, or street is abrupt.

On-Site Finding 1.00 inches

Recommendation

Patch the transition area at the bottom of the curb ramp so that the transition is flush and free of abrupt changes.

Recommendation Up to 0.50 inches

Costing Info (Estimated)

Patch lip at curb ramp \$255



Code Reference ADA 302, 303, 406.2, 303.1

Progress

Record Number	361597	Resolution	None
Progress	Not_Started	Priority	Seven
Actual Date		Projected Date	06/30/2032
Actual Cost	\$0.00	Contractor	
Comments	No Comments		
Assignment	None	New Value	0
Designated Staff			

Paramount Boulevard - Gardendale Street To Imperial Highway

Curb Ramps - Exterior : Curb Ramp , Landings and Transitions

Northwest Corner Of Consuelo Street @ 33.918750862762, - 118.156271874905

Top Landing

Curb Ramp , Landings and Transitions : Top Landing Clear Length - Landings

Finding

There is not enough top landing clear length.

On-Site Finding 38.50 inches

Recommendation

Provide a level top landing with enough clear length.

Recommendation At least 48.00 inches

Costing Info (Estimated)

Provide compliant landing \$240



Code Reference ADA 406, 406.4, CA 11B-406.5.3

Progress

Record Number	361598	Resolution	None
Progress	Not_Started	Priority	Seven
Actual Date		Projected Date	06/30/2032
Actual Cost	\$0.00	Contractor	
Comments	No Comments		
Assignment	None	New Value	0
Designated Staff			

Paramount Boulevard - Gardendale Street To Imperial Highway

Curb Ramps - Exterior : Curb Ramp

**Northwest Corner Of Lyndora Street @ 33.923254602939, -
118.152783662081**

Curb Ramp : No Detectable Warnings

Finding

The curb ramp does not provide a detectable warning surface which includes truncated domes.

On-Site Finding Not Found

Recommendation

Provide compliant detectable warnings to surface.

Recommendation See Recommendation

Costing Info (Estimated)

Provide detectable warning to surface \$248



Code Reference CA 11B-406.5.12

Progress

Record Number	361940	Resolution	None
Progress	Not_Started	Priority	Seven
Actual Date		Projected Date	06/30/2032
Actual Cost	\$0.00	Contractor	
Comments	No Comments		
Assignment	None	New Value	0
Designated Staff			

Paramount Boulevard - Gardendale Street To Imperial Highway

Curb Ramps - Exterior : Curb Ramp

Northwest Corner Of Lyndora Street @ 33.923254602939, - 118.152783662081

Bottom Landing

Curb Ramp : Bottom Landing Slope

Finding

The bottom landing of the curb ramp is on the street, and the slope of the bottom landing is not compliant.

On-Site Finding 6.50 percent

Recommendation

Ensure the bottom landing slope is compliant and provides a smooth transition.

Recommendation Up to 5.00 percent

Costing Info (Estimated)

Repave landing \$1,260



Code Reference ADA 406, 406.2, CA 11B-406.5.8

Progress

Record Number	361941	Resolution	None
Progress	Not_Started	Priority	Seven
Actual Date		Projected Date	06/30/2032
Actual Cost	\$0.00	Contractor	
Comments	No Comments		
Assignment	None	New Value	0
Designated Staff			

Paramount Boulevard - Gardendale Street To Imperial Highway

Curb Ramps - Exterior : Curb Ramp , Landings and Transitions

Northwest Corner Of Lyndora Street @ 33.923254602939, -
118.152783662081

Top Landing

Curb Ramp , Landings and Transitions : Top Landing Slope

Finding

The slope at the top landing is greater than allowed.

On-Site Finding 88.00 percent

Recommendation

Provide a top landing surface that does not exceed the maximum slope and cross slope. Provide a sufficient maneuvering clearance that does not accumulate water.

Recommendation Up to 2.08 percent

Costing Info (Estimated)

Provide compliant landing \$1,260



Code Reference ADA 402, 406.4, 403.3, 406.1, CA 11B-406.5.3

Progress

Record Number	361942	Resolution	None
Progress	Not_Started	Priority	Seven
Actual Date		Projected Date	06/30/2032
Actual Cost	\$0.00	Contractor	
Comments	No Comments		
Assignment	None	New Value	0
Designated Staff			

Paramount Boulevard - Gardendale Street To Imperial Highway

Curb Ramps - Exterior : Curb Ramp , Landings and Transitions

**Northwest Corner Of Lyndora Street @ 33.923254602939, -
118.152783662081**

Top Landing

Curb Ramp , Landings and Transitions : Top Landing Clear Length - Landings

Finding

There is not enough top landing clear length.

On-Site Finding 2.00 inches

Recommendation

Provide a level top landing with enough clear length.

Recommendation At least 48.00 inches

Costing Info (Estimated)

Provide compliant landing \$240



Code Reference ADA 406, 406.4, CA 11B-406.5.3

Progress

Record Number	361943	Resolution	None
Progress	Not_Started	Priority	Seven
Actual Date		Projected Date	06/30/2032
Actual Cost	\$0.00	Contractor	
Comments	No Comments		
Assignment	None	New Value	0
Designated Staff			

Paramount Boulevard - Gardendale Street To Imperial Highway

Curb Ramps - Exterior : Curb Ramp

Northwest Corner Of Puritan Street @ 33.919196016945, - 118.155857473612

Curb Ramp : No Detectable Warnings

Finding

The curb ramp does not provide a detectable warning surface which includes truncated domes.

On-Site Finding Not Found

Recommendation

Provide compliant detectable warnings to surface.

Recommendation See Recommendation

Costing Info (Estimated)

Provide detectable warning to surface \$248



Code Reference CA 11B-406.5.12

Progress

Record Number	361599	Resolution	None
Progress	Not_Started	Priority	Seven
Actual Date		Projected Date	06/30/2032
Actual Cost	\$0.00	Contractor	
Comments	No Comments		
Assignment	None	New Value	0
Designated Staff			

Paramount Boulevard - Gardendale Street To Imperial Highway

Curb Ramps - Exterior : Curb Ramp

Northwest Corner Of Puritan Street @ 33.919196016945, - 118.155857473612

Curb Ramp : Curb Ramp Slope

Finding

The running slope is greater than allowed.

On-Site Finding 13.20 percent

Recommendation

Provide a compliant curb ramp.

Recommendation Up to 8.33 percent

Costing Info (Estimated)

Install curb ramp \$1,300



Code Reference ADA 406, 406.1, 405.2, CA 11B-406

Progress

Record Number	361600	Resolution	None
Progress	Not_Started	Priority	Seven
Actual Date		Projected Date	06/30/2032
Actual Cost	\$0.00	Contractor	
Comments	No Comments		
Assignment	None	New Value	0
Designated Staff			

Paramount Boulevard - Gardendale Street To Imperial Highway

Curb Ramps - Exterior : Curb Ramp

Northwest Corner Of Puritan Street @ 33.919196016945, - 118.155857473612

Curb Ramp : Curb Ramp - Cross Slope

Finding

The cross slope is greater than allowed.

On-Site Finding 9.60 percent

Recommendation

Provide a compliant curb ramp.

Recommendation Up to 2.08 percent

Costing Info (Estimated)

Install curb ramp \$1,300



Code Reference ADA 402, 406.1, 405.3, CA 11B-406.5.7

Progress

Record Number	361601	Resolution	None
Progress	Not_Started	Priority	Seven
Actual Date		Projected Date	06/30/2032
Actual Cost	\$0.00	Contractor	
Comments	No Comments		
Assignment	None	New Value	0
Designated Staff			

Paramount Boulevard - Gardendale Street To Imperial Highway

Curb Ramps - Exterior : Curb Ramp

Northwest Corner Of Puritan Street @ 33.919196016945, - 118.155857473612

Bottom Landing

Curb Ramp : Bottom Landing Slope

Finding

The bottom landing of the curb ramp is on the street, and the slope of the bottom landing is not compliant.

On-Site Finding 11.10 percent

Recommendation

Ensure the bottom landing slope is compliant and provides a smooth transition.

Recommendation Up to 5.00 percent

Costing Info (Estimated)

Repave landing \$1,260



Code Reference ADA 406, 406.2, CA 11B-406.5.8

Progress

Record Number	361602	Resolution	None
Progress	Not_Started	Priority	Seven
Actual Date		Projected Date	06/30/2032
Actual Cost	\$0.00	Contractor	
Comments	No Comments		
Assignment	None	New Value	0
Designated Staff			

Paramount Boulevard - Gardendale Street To Imperial Highway

Curb Ramps - Exterior : Curb Ramp , Landings And Transitions

Northwest Corner Of Puritan Street @ 33.919196016945, - 118.155857473612

Bottom Landing

Curb Ramp , Landings And Transitions : Bottom Landing Change in Level

Finding

The transition from the bottom of the curb ramp to the walk, gutter, or street is abrupt.

On-Site Finding 75.00 inches

Recommendation

Patch the transition area at the bottom of the curb ramp so that the transition is flush and free of abrupt changes.

Recommendation Up to 0.50 inches

Costing Info (Estimated)

Patch lip at curb ramp \$255



Code Reference ADA 302, 303, 406.2, 303.1

Progress

Record Number	361603	Resolution	None
Progress	Not_Started	Priority	Seven
Actual Date		Projected Date	06/30/2032
Actual Cost	\$0.00	Contractor	
Comments	No Comments		
Assignment	None	New Value	0
Designated Staff			

Paramount Boulevard - Gardendale Street To Imperial Highway

Curb Ramps - Exterior : Curb Ramp , Landings and Transitions

Northwest Corner Of Puritan Street @ 33.919196016945, -
118.155857473612

Top Landing

Curb Ramp , Landings and Transitions : Top Landing Slope

Finding

The slope at the top landing is greater than allowed.

On-Site Finding 2.90 percent

Recommendation

Provide a top landing surface that does not exceed the maximum slope and cross slope. Provide a sufficient maneuvering clearance that does not accumulate water.

Recommendation Up to 2.08 percent

Costing Info (Estimated)

Provide compliant landing \$1,260



Code Reference ADA 402, 406.4, 403.3, 406.1, CA 11B-406.5.3

Progress

Record Number	361604	Resolution	None
Progress	Not_Started	Priority	Seven
Actual Date		Projected Date	06/30/2032
Actual Cost	\$0.00	Contractor	
Comments	No Comments		
Assignment	None	New Value	0
Designated Staff			

Paramount Boulevard - Gardendale Street To Imperial Highway

Curb Ramps - Exterior : Curb Ramp

Southeast Corner Of Lyndora Street @ 33.922871788718, - 118.152692466974

Curb Ramp : No Detectable Warnings

Finding

The curb ramp does not provide a detectable warning surface which includes truncated domes.

On-Site Finding Not Found

Recommendation

Provide compliant detectable warnings to surface.

Recommendation See Recommendation

Costing Info (Estimated)

Provide detectable warning to surface \$248



Code Reference CA 11B-406.5.12

Progress

Record Number	361951	Resolution	None
Progress	Not_Started	Priority	Seven
Actual Date		Projected Date	06/30/2032
Actual Cost	\$0.00	Contractor	
Comments	No Comments		
Assignment	None	New Value	0
Designated Staff			

Paramount Boulevard - Gardendale Street To Imperial Highway

Curb Ramps - Exterior : Curb Ramp

Southeast Corner Of Lyndora Street @ 33.922871788718, - 118.152692466974

Curb Ramp : Curb Ramp Slope

Finding

The running slope is greater than allowed.

On-Site Finding 12.10 percent

Recommendation

Provide a compliant curb ramp.

Recommendation Up to 8.33 percent

Costing Info (Estimated)

Install curb ramp \$1,300



Code Reference ADA 406, 406.1, 405.2, CA 11B-406

Progress

Record Number	361952	Resolution	None
Progress	Not_Started	Priority	Seven
Actual Date		Projected Date	06/30/2032
Actual Cost	\$0.00	Contractor	
Comments	No Comments		
Assignment	None	New Value	0
Designated Staff			

Paramount Boulevard - Gardendale Street To Imperial Highway

Curb Ramps - Exterior : Curb Ramp

Southeast Corner Of Lyndora Street @ 33.922871788718, - 118.152692466974

Bottom Landing

Curb Ramp : Bottom Landing Slope

Finding

The bottom landing of the curb ramp is on the street, and the slope of the bottom landing is not compliant.

On-Site Finding 11.40 percent

Recommendation

Ensure the bottom landing slope is compliant and provides a smooth transition.

Recommendation Up to 5.00 percent

Costing Info (Estimated)

Repave landing \$1,260



Code Reference ADA 406, 406.2, CA 11B-406.5.8

Progress

Record Number	361953	Resolution	None
Progress	Not_Started	Priority	Seven
Actual Date		Projected Date	06/30/2032
Actual Cost	\$0.00	Contractor	
Comments	No Comments		
Assignment	None	New Value	0
Designated Staff			

Paramount Boulevard - Gardendale Street To Imperial Highway

Curb Ramps - Exterior : Curb Ramp , Landings and Transitions

Southeast Corner Of Lyndora Street @ 33.922871788718, - 118.152692466974

Top Landing

Curb Ramp , Landings and Transitions : Top Landing Slope

Finding

The slope at the top landing is greater than allowed.

On-Site Finding 4.40 percent

Recommendation

Provide a top landing surface that does not exceed the maximum slope and cross slope. Provide a sufficient maneuvering clearance that does not accumulate water.

Recommendation Up to 2.08 percent

Costing Info (Estimated)

Provide compliant landing \$1,260



Code Reference ADA 402, 406.4, 403.3, 406.1, CA 11B-406.5.3

Progress

Record Number	361954	Resolution	None
Progress	Not_Started	Priority	Seven
Actual Date		Projected Date	06/30/2032
Actual Cost	\$0.00	Contractor	
Comments	No Comments		
Assignment	None	New Value	0
Designated Staff			

Paramount Boulevard - Gardendale Street To Imperial Highway

Curb Ramps - Exterior : Curb Ramp , Landings and Transitions

Southeast Corner Of Lyndora Street @ 33.922871788718, - 118.152692466974

Top Landing

Curb Ramp , Landings and Transitions : Top Landing Clear Length - Landings

Finding

There is not enough top landing clear length.

On-Site Finding 29.00 inches

Recommendation

Provide a level top landing with enough clear length.

Recommendation At least 48.00 inches

Costing Info (Estimated)

Provide compliant landing \$240



Code Reference ADA 406, 406.4, CA 11B-406.5.3

Progress

Record Number	361955	Resolution	None
Progress	Not_Started	Priority	Seven
Actual Date		Projected Date	06/30/2032
Actual Cost	\$0.00	Contractor	
Comments	No Comments		
Assignment	None	New Value	0
Designated Staff			

Paramount Boulevard - Gardendale Street To Imperial Highway

Curb Ramps - Exterior : Curb Ramp

Southwest Corner Of Borson Street @ 33.921871344594, - 118.153847157955

Curb Ramp : No Detectable Warnings

Finding

The curb ramp does not provide a detectable warning surface which includes truncated domes.

On-Site Finding Not Found

Recommendation

Provide compliant detectable warnings to surface.

Recommendation See Recommendation

Costing Info (Estimated)

Provide detectable warning to surface \$248



Code Reference CA 11B-406.5.12

Progress

Record Number	361956	Resolution	None
Progress	Not_Started	Priority	Seven
Actual Date		Projected Date	06/30/2032
Actual Cost	\$0.00	Contractor	
Comments	No Comments		
Assignment	None	New Value	0
Designated Staff			

Paramount Boulevard - Gardendale Street To Imperial Highway

Curb Ramps - Exterior : Curb Ramp

Southwest Corner Of Borson Street @ 33.921871344594, - 118.153847157955

Curb Ramp : Curb Ramp Slope

Finding

The running slope is greater than allowed.

On-Site Finding 15.90 percent

Recommendation

Provide a compliant curb ramp.

Recommendation Up to 8.33 percent

Costing Info (Estimated)

Install curb ramp \$1,300



Code Reference ADA 406, 406.1, 405.2, CA 11B-406

Progress

Record Number	361957	Resolution	None
Progress	Not_Started	Priority	Seven
Actual Date		Projected Date	06/30/2032
Actual Cost	\$0.00	Contractor	
Comments	No Comments		
Assignment	None	New Value	0
Designated Staff			

Paramount Boulevard - Gardendale Street To Imperial Highway

Curb Ramps - Exterior : Curb Ramp

Southwest Corner Of Borson Street @ 33.921871344594, - 118.153847157955

Bottom Landing

Curb Ramp : Bottom Landing Slope

Finding

The bottom landing of the curb ramp is on the street, and the slope of the bottom landing is not compliant.

On-Site Finding 10.20 percent

Recommendation

Ensure the bottom landing slope is compliant and provides a smooth transition.

Recommendation Up to 5.00 percent

Costing Info (Estimated)

Repave landing \$1,260



Code Reference ADA 406, 406.2, CA 11B-406.5.8

Progress

Record Number	361958	Resolution	None
Progress	Not_Started	Priority	Seven
Actual Date		Projected Date	06/30/2032
Actual Cost	\$0.00	Contractor	
Comments	No Comments		
Assignment	None	New Value	0
Designated Staff			

Paramount Boulevard - Gardendale Street To Imperial Highway

Curb Ramps - Exterior : Curb Ramp , Landings And Transitions

Southwest Corner Of Borson Street @ 33.921871344594, - 118.153847157955

Bottom Landing

Curb Ramp , Landings And Transitions : Bottom Landing Change in Level

Finding

The transition from the bottom of the curb ramp to the walk, gutter, or street is abrupt.

On-Site Finding 1.25 inches

Recommendation

Patch the transition area at the bottom of the curb ramp so that the transition is flush and free of abrupt changes.

Recommendation Up to 0.50 inches

Costing Info (Estimated)

Patch lip at curb ramp \$255



Code Reference ADA 302, 303, 406.2, 303.1

Progress

Record Number	361959	Resolution	None
Progress	Not_Started	Priority	Seven
Actual Date		Projected Date	06/30/2032
Actual Cost	\$0.00	Contractor	
Comments	No Comments		
Assignment	None	New Value	0
Designated Staff			

Paramount Boulevard - Gardendale Street To Imperial Highway

Curb Ramps - Exterior : Curb Ramp , Landings and Transitions

Southwest Corner Of Borson Street @ 33.921871344594, -
118.153847157955

Top Landing

Curb Ramp , Landings and Transitions : Top Landing Slope

Finding

The slope at the top landing is greater than allowed.

On-Site Finding 3.10 percent

Recommendation

Provide a top landing surface that does not exceed the maximum slope and cross slope. Provide a sufficient maneuvering clearance that does not accumulate water.

Recommendation Up to 2.08 percent

Costing Info (Estimated)

Provide compliant landing \$1,260



Code Reference ADA 402, 406.4, 403.3, 406.1, CA 11B-406.5.3

Progress

Record Number	361960	Resolution	None
Progress	Not_Started	Priority	Seven
Actual Date		Projected Date	06/30/2032
Actual Cost	\$0.00	Contractor	
Comments	No Comments		
Assignment	None	New Value	0
Designated Staff			

Paramount Boulevard - Gardendale Street To Imperial Highway

Curb Ramps - Exterior : Curb Ramp , Landings and Transitions

Southwest Corner Of Borson Street @ 33.921871344594, - 118.153847157955

Top Landing

Curb Ramp , Landings and Transitions : Top Landing Clear Length - Landings

Finding

There is not enough top landing clear length.

On-Site Finding 30.00 inches

Recommendation

Provide a level top landing with enough clear length.

Recommendation At least 48.00 inches

Costing Info (Estimated)

Provide compliant landing \$240



Code Reference ADA 406, 406.4, CA 11B-406.5.3

Progress

Record Number	361961	Resolution	None
Progress	Not_Started	Priority	Seven
Actual Date		Projected Date	06/30/2032
Actual Cost	\$0.00	Contractor	
Comments	No Comments		
Assignment	None	New Value	0
Designated Staff			

Paramount Boulevard - Gardendale Street To Imperial Highway

Curb Ramps - Exterior : Curb Ramp

Southwest Corner Of Consuelo Street @ 33.918610638713, - 118.156320154667

Curb Ramp : No Detectable Warnings

Finding

The curb ramp does not provide a detectable warning surface which includes truncated domes.

On-Site Finding Not Found

Recommendation

Provide compliant detectable warnings to surface.

Recommendation See Recommendation

Costing Info (Estimated)

Provide detectable warning to surface \$248



Code Reference CA 11B-406.5.12

Progress

Record Number	361611	Resolution	None
Progress	Not_Started	Priority	Seven
Actual Date		Projected Date	06/30/2032
Actual Cost	\$0.00	Contractor	
Comments	No Comments	New Value	0
Assignment	None		
Designated Staff			

Paramount Boulevard - Gardendale Street To Imperial Highway

Curb Ramps - Exterior : Curb Ramp

Southwest Corner Of Consuelo Street @ 33.918610638713, - 118.156320154667

Curb Ramp : Curb Ramp - Cross Slope

Finding

The cross slope is greater than allowed.

On-Site Finding 2.60 percent

Recommendation

Provide a compliant curb ramp.

Recommendation Up to 2.08 percent

Costing Info (Estimated)

Install curb ramp \$1,300



Code Reference ADA 402, 406.1, 405.3, CA 11B-406.5.7

Progress

Record Number	361612	Resolution	None
Progress	Not_Started	Priority	Seven
Actual Date		Projected Date	06/30/2032
Actual Cost	\$0.00	Contractor	
Comments	No Comments		
Assignment	None	New Value	0
Designated Staff			

Paramount Boulevard - Gardendale Street To Imperial Highway

Curb Ramps - Exterior : Curb Ramp

Southwest Corner Of Consuelo Street @ 33.918610638713, - 118.156320154667

Curb Ramp : Side Flare Slope

Finding

The slope of the curb ramp side flare is greater than allowed.

On-Site Finding 15.30 percent

Recommendation

Provide curb ramp side flares with a compliant slope.

Recommendation Up to 10.00 percent

Costing Info (Estimated)

Install flared sides \$1,300



Code Reference ADA 406, 406.3, CA 11B-406.2.2

Progress

Record Number	361613	Resolution	None
Progress	Not_Started	Priority	Seven
Actual Date		Projected Date	06/30/2032
Actual Cost	\$0.00	Contractor	
Comments	No Comments		
Assignment	None	New Value	0
Designated Staff			

Paramount Boulevard - Gardendale Street To Imperial Highway

Curb Ramps - Exterior : Curb Ramp

Southwest Corner Of Consuelo Street @ 33.918610638713, - 118.156320154667

Bottom Landing

Curb Ramp : Bottom Landing Slope

Finding

The bottom landing of the curb ramp is on the street, and the slope of the bottom landing is not compliant.

On-Site Finding 12.40 percent

Recommendation

Ensure the bottom landing slope is compliant and provides a smooth transition.

Recommendation Up to 5.00 percent

Costing Info (Estimated)

Repave landing \$1,260



Code Reference ADA 406, 406.2, CA 11B-406.5.8

Progress

Record Number	361614	Resolution	None
Progress	Not_Started	Priority	Seven
Actual Date		Projected Date	06/30/2032
Actual Cost	\$0.00	Contractor	
Comments	No Comments		
Assignment	None	New Value	0
Designated Staff			

Paramount Boulevard - Gardendale Street To Imperial Highway

Curb Ramps - Exterior : Curb Ramp , Landings And Transitions

Southwest Corner Of Consuelo Street @ 33.918610638713, - 118.156320154667

Bottom Landing

Curb Ramp , Landings And Transitions : Bottom Landing Change in Level

Finding

The transition from the bottom of the curb ramp to the walk, gutter, or street is abrupt.

On-Site Finding 0.75 inches

Recommendation

Patch the transition area at the bottom of the curb ramp so that the transition is flush and free of abrupt changes.

Recommendation Up to 0.50 inches

Costing Info (Estimated)

Patch lip at curb ramp \$255



Code Reference ADA 302, 303, 406.2, 303.1

Progress

Record Number	361615	Resolution	None
Progress	Not_Started	Priority	Seven
Actual Date		Projected Date	06/30/2032
Actual Cost	\$0.00	Contractor	
Comments	No Comments		
Assignment	None	New Value	0
Designated Staff			

Paramount Boulevard - Gardendale Street To Imperial Highway

Curb Ramps - Exterior : Curb Ramp , Landings and Transitions

Southwest Corner Of Consuelo Street @ 33.918610638713, - 118.156320154667

Top Landing

Curb Ramp , Landings and Transitions : Top Landing Slope

Finding

The slope at the top landing is greater than allowed.

On-Site Finding 88.00 percent

Recommendation

Provide a top landing surface that does not exceed the maximum slope and cross slope. Provide a sufficient maneuvering clearance that does not accumulate water.

Recommendation Up to 2.08 percent

Costing Info (Estimated)

Provide compliant landing \$1,260



Code Reference ADA 402, 406.4, 403.3, 406.1, CA 11B-406.5.3

Progress

Record Number	361616	Resolution	None
Progress	Not_Started	Priority	Seven
Actual Date		Projected Date	06/30/2032
Actual Cost	\$0.00	Contractor	
Comments	No Comments		
Assignment	None	New Value	0
Designated Staff			

Paramount Boulevard - Gardendale Street To Imperial Highway

Curb Ramps - Exterior : Curb Ramp , Landings and Transitions

Southwest Corner Of Consuelo Street @ 33.918610638713, - 118.156320154667

Top Landing

Finding

There is not enough top landing clear length.

On-Site Finding 2.00 inches

Recommendation

Provide a level top landing with enough clear length.

Recommendation At least 48.00 inches

Costing Info (Estimated)

Provide compliant landing \$240

Curb Ramp , Landings and Transitions : Top Landing Clear Length - Landings



Code Reference ADA 406, 406.4, CA 11B-406.5.3

Progress

Record Number	361617	Resolution	None
Progress	Not_Started	Priority	Seven
Actual Date		Projected Date	06/30/2032
Actual Cost	\$0.00	Contractor	
Comments	No Comments		
Assignment	None	New Value	0
Designated Staff			

Paramount Boulevard - Gardendale Street To Imperial Highway

Curb Ramps - Exterior : Curb Ramp

Southwest Corner Of Lyndora Street @ 33.923141094250, - 118.152873516083

Curb Ramp : No Detectable Warnings

Finding

The curb ramp does not provide a detectable warning surface which includes truncated domes.

On-Site Finding Not Found

Recommendation

Provide compliant detectable warnings to surface.

Recommendation See Recommendation

Costing Info (Estimated)

Provide detectable warning to surface \$248



Code Reference CA 11B-406.5.12

Progress

Record Number	361944	Resolution	None
Progress	Not_Started	Priority	Seven
Actual Date		Projected Date	06/30/2032
Actual Cost	\$0.00	Contractor	
Comments	No Comments		
Assignment	None	New Value	0
Designated Staff			

Paramount Boulevard - Gardendale Street To Imperial Highway

Curb Ramps - Exterior : Curb Ramp

Southwest Corner Of Puritan Street @ 33.919100308992, - 118.155984878540

Curb Ramp : No Detectable Warnings

Finding

The curb ramp does not provide a detectable warning surface which includes truncated domes.

On-Site Finding Not Found

Recommendation

Provide compliant detectable warnings to surface.

Recommendation See Recommendation

Costing Info (Estimated)

Provide detectable warning to surface \$248



Code Reference CA 11B-406.5.12

Progress

Record Number	361605	Resolution	None
Progress	Not_Started	Priority	Seven
Actual Date		Projected Date	06/30/2032
Actual Cost	\$0.00	Contractor	
Comments	No Comments		
Assignment	None	New Value	0
Designated Staff			

Paramount Boulevard - Gardendale Street To Imperial Highway

Curb Ramps - Exterior : Curb Ramp

Southwest Corner Of Puritan Street @ 33.919100308992, - 118.155984878540

Curb Ramp : Curb Ramp Slope

Finding

The running slope is greater than allowed.

On-Site Finding 12.50 percent

Recommendation

Provide a compliant curb ramp.

Recommendation Up to 8.33 percent

Costing Info (Estimated)

Install curb ramp \$1,300



Code Reference ADA 406, 406.1, 405.2, CA 11B-406

Progress

Record Number	361606	Resolution	None
Progress	Not_Started	Priority	Seven
Actual Date		Projected Date	06/30/2032
Actual Cost	\$0.00	Contractor	
Comments	No Comments		
Assignment	None	New Value	0
Designated Staff			

Paramount Boulevard - Gardendale Street To Imperial Highway

Curb Ramps - Exterior : Curb Ramp

Southwest Corner Of Puritan Street @ 33.919100308992, - 118.155984878540

Curb Ramp : Side Flare Slope

Finding

The slope of the curb ramp side flare is greater than allowed.

On-Site Finding 20.70 percent

Recommendation

Provide curb ramp side flares with a compliant slope.

Recommendation Up to 10.00 percent

Costing Info (Estimated)

Install flared sides \$1,300



Code Reference ADA 406, 406.3, CA 11B-406.2.2

Progress

Record Number	361607	Resolution	None
Progress	Not_Started	Priority	Seven
Actual Date		Projected Date	06/30/2032
Actual Cost	\$0.00	Contractor	
Comments	No Comments		
Assignment	None	New Value	0
Designated Staff			

Paramount Boulevard - Gardendale Street To Imperial Highway

Curb Ramps - Exterior : Curb Ramp , Landings and Transitions

Southwest Corner Of Puritan Street @ 33.919100308992, - 118.155984878540

Bottom Landing

Curb Ramp , Landings and Transitions : Bottom Landing Slope

Finding

The slope at the bottom landing is greater than allowed.

On-Site Finding 9.90 percent

Recommendation

Provide a compliant bottom landing that does not exceed the maximum slope requirements.

Recommendation Up to 2.08 percent

Costing Info (Estimated)

Provide compliant landing \$240



Code Reference ADA 402, 406.4, 406.2, 403.3, 406.1, CA 11B-406.5.3

Progress

Record Number	361608	Resolution	None
Progress	Not_Started	Priority	Seven
Actual Date		Projected Date	06/30/2032
Actual Cost	\$0.00	Contractor	
Comments	No Comments		
Assignment	None	New Value	0
Designated Staff			

Paramount Boulevard - Gardendale Street To Imperial Highway

Curb Ramps - Exterior : Curb Ramp , Landings and Transitions

**Southwest Corner Of Puritan Street @ 33.919100308992, -
118.155984878540**

Top Landing

Curb Ramp , Landings and Transitions : Top Landing Slope

Finding

The slope at the top landing is greater than allowed.

On-Site Finding 4.40 percent

Recommendation

Provide a top landing surface that does not exceed the maximum slope and cross slope. Provide a sufficient maneuvering clearance that does not accumulate water.

Recommendation Up to 2.08 percent

Costing Info (Estimated)

Provide compliant landing \$1,260



Code Reference ADA 402, 406.4, 403.3, 406.1, CA 11B-406.5.3

Progress

Record Number	361609	Resolution	None
Progress	Not_Started	Priority	Seven
Actual Date		Projected Date	06/30/2032
Actual Cost	\$0.00	Contractor	
Comments	No Comments		
Assignment	None	New Value	0
Designated Staff			

Paramount Boulevard - Gardendale Street To Imperial Highway

Curb Ramps - Exterior : Curb Ramp , Landings and Transitions

Southwest Corner Of Puritan Street @ 33.919100308992, - 118.155984878540

Top Landing

Curb Ramp , Landings and Transitions : Top Landing Clear Length - Landings

Finding

There is not enough top landing clear length.

On-Site Finding 42.00 inches

Recommendation

Provide a level top landing with enough clear length.

Recommendation At least 48.00 inches

Costing Info (Estimated)

Provide compliant landing \$240



Code Reference ADA 406, 406.4, CA 11B-406.5.3

Progress

Record Number	361610	Resolution	None
Progress	Not_Started	Priority	Seven
Actual Date		Projected Date	06/30/2032
Actual Cost	\$0.00	Contractor	
Comments	No Comments		
Assignment	None	New Value	0
Designated Staff			

Paramount Boulevard - Gardendale Street To Imperial Highway

Sidewalks - Exterior : Sidewalks , Hazards & Gratings

East Side

Bush South Of Lyndora Street @ 33.922487859937, -118.153015673161

Sidewalks , Hazards & Gratings : Sidewalk Width at Obstruction

Finding

Sidewalk width at the obstruction is not compliant.

On-Site Finding 44.00 inches

Recommendation

Sidewalk width at the obstruction shall have the recommended value.

Recommendation At least 48.00 inches

Costing Info (Estimated)

\$1,260



Code Reference ADA 206, 302, 403.5.1, CA 11B-403.5

Progress

Record Number	361908	Resolution	None
Progress	Not_Started	Priority	Seven
Actual Date		Projected Date	06/30/2032
Actual Cost	\$0.00	Contractor	
Comments	No Comments		
Assignment	None	New Value	0
Designated Staff			

Paramount Boulevard - Gardendale Street To Imperial Highway

Sidewalks - Exterior : Sidewalks , Hazards & Gratings

East Side

Bush South Of Lyndora Street @ 33.922358770451, -118.153120279312

Sidewalks , Hazards & Gratings : Sidewalk Width at Obstruction

Finding

Sidewalk width at the obstruction is not compliant.

On-Site Finding 36.00 inches

Recommendation

Sidewalk width at the obstruction shall have the recommended value.

Recommendation At least 48.00 inches

Costing Info (Estimated)

\$1,260



Code Reference ADA 206, 302, 403.5.1, CA 11B-403.5

Progress

Record Number	361903	Resolution	None
Progress	Not_Started	Priority	Seven
Actual Date		Projected Date	06/30/2032
Actual Cost	\$0.00	Contractor	
Comments	No Comments		
Assignment	None	New Value	0
Designated Staff			

Paramount Boulevard - Gardendale Street To Imperial Highway

Sidewalks - Exterior : Sidewalks , Vehicular Traffic

East Side

Cheyenne Street East Crossing @ 33.918600622700, -118.155924528837

Sidewalks , Vehicular Traffic : Cross Walks and Detectable Warnings

Finding

There are no detectable warnings where the pedestrian route crosses vehicular traffic.

On-Site Finding Not Found

Recommendation

Provide detectable warnings.

Recommendation See Recommendation

Costing Info (Estimated)

Install compliant detectable warnings \$190



Code Reference ADA 705,CA 11B-705.1.2.5,CA 11B-247.1.2.5

Progress

Record Number	361924	Resolution	None
Progress	Not_Started	Priority	Seven
Actual Date		Projected Date	06/30/2032
Actual Cost	\$0.00	Contractor	
Comments	No Comments		
Assignment	None	New Value	0
Designated Staff			

Paramount Boulevard - Gardendale Street To Imperial Highway

Sidewalks - Exterior : Sidewalks , Vehicular Traffic

East Side

Driveway East Of Puritan Avenue @ 33.918944505118, -118.155713975430

Sidewalks , Vehicular Traffic : Cross Walks and Detectable Warnings

Finding

There are no detectable warnings where the pedestrian route crosses vehicular traffic.

On-Site Finding Not Found

Recommendation

Provide detectable warnings.

Recommendation See Recommendation

Costing Info (Estimated)

Install compliant detectable warnings \$190



Code Reference ADA 705,CA 11B-705.1.2.5,CA 11B-247.1.2.5

Progress

Record Number	361925	Resolution	None
Progress	Not_Started	Priority	Seven
Actual Date		Projected Date	06/30/2032
Actual Cost	\$0.00	Contractor	
Comments	No Comments		
Assignment	None	New Value	0
Designated Staff			

Paramount Boulevard - Gardendale Street To Imperial Highway

Sidewalks - Exterior : Sidewalks

East Side

Driveway East Of Puritan Avenue @ 33.918944505118, -118.155713975430

Sidewalks : Vehicular Traffic Slope

Finding

Slope at vehicular traffic is not compliant.

On-Site Finding 6.60 percent

Recommendation

Repave the surface to provide a compliant slope.

Recommendation Up to 5.00 percent

Costing Info (Estimated)

Repave surface \$1,092



Code Reference

Progress

Record Number	361926	Resolution	None
Progress	Not_Started	Priority	Seven
Actual Date		Projected Date	06/30/2032
Actual Cost	\$0.00	Contractor	
Comments	No Comments		
Assignment	None	New Value	0
Designated Staff			

Paramount Boulevard - Gardendale Street To Imperial Highway

Sidewalks - Exterior : Sidewalks

East Side

Driveway East Of Puritan Avenue @ 33.918944505118, -118.155713975430

Sidewalks : Vehicular Traffic Cross Slope

Finding

Cross slope at vehicular traffic is not compliant.

On-Site Finding 6.80 percent

Recommendation

Repave the surface to provide a compliant cross slope.

Recommendation Up to 2.08 percent

Costing Info (Estimated)

Repave surface \$1,092



Code Reference ADA 206, 302, CA 11B-403.3

Progress

Record Number	361927	Resolution	None
Progress	Not_Started	Priority	Seven
Actual Date		Projected Date	06/30/2032
Actual Cost	\$0.00	Contractor	
Comments	No Comments		
Assignment	None	New Value	0
Designated Staff			

Paramount Boulevard - Gardendale Street To Imperial Highway

Sidewalks - Exterior : Sidewalks , Vehicular Traffic

East Side

Driveway South Of Cheyenne Street @ 33.918287899944, -118.156190067530

Sidewalks , Vehicular Traffic : Cross Walks and Detectable Warnings

Finding

There are no detectable warnings where the pedestrian route crosses vehicular traffic.

On-Site Finding Not Found

Recommendation

Provide detectable warnings.

Recommendation See Recommendation

Costing Info (Estimated)

Install compliant detectable warnings \$190



Code Reference ADA 705,CA 11B-705.1.2.5,CA 11B-247.1.2.5

Progress

Record Number	361937	Resolution	None
Progress	Not_Started	Priority	Seven
Actual Date		Projected Date	06/30/2032
Actual Cost	\$0.00	Contractor	
Comments	No Comments		
Assignment	None	New Value	0
Designated Staff			

Paramount Boulevard - Gardendale Street To Imperial Highway

Sidewalks - Exterior : Sidewalks

East Side

Driveway South Of Cheyenne Street @ 33.918287899944, -118.156190067530

Sidewalks : Vehicular Traffic Cross Slope

Finding

Cross slope at vehicular traffic is not compliant.

On-Site Finding 3.00 percent

Recommendation

Repave the surface to provide a compliant cross slope.

Recommendation Up to 2.08 percent

Costing Info (Estimated)

Repave surface \$1,092



Code Reference ADA 206, 302, CA 11B-403.3

Progress

Record Number	361938	Resolution	None
Progress	Not_Started	Priority	Seven
Actual Date		Projected Date	06/30/2032
Actual Cost	\$0.00	Contractor	
Comments	No Comments		
Assignment	None	New Value	0
Designated Staff			

Paramount Boulevard - Gardendale Street To Imperial Highway

Sidewalks - Exterior : Sidewalks , Vehicular Traffic

East Side

Driveway South Of Get Puritan Avenue @ 33.919184888119, -118.155519515276

Sidewalks , Vehicular Traffic : Cross Walks and Detectable Warnings

Finding

There are no detectable warnings where the pedestrian route crosses vehicular traffic.

On-Site Finding Not Found

Recommendation

Provide detectable warnings.

Recommendation See Recommendation

Costing Info (Estimated)

Install compliant detectable warnings \$190



Code Reference ADA 705,CA 11B-705.1.2.5,CA 11B-247.1.2.5

Progress

Record Number	361934	Resolution	None
Progress	Not_Started	Priority	Seven
Actual Date		Projected Date	06/30/2032
Actual Cost	\$0.00	Contractor	
Comments	No Comments		
Assignment	None	New Value	0
Designated Staff			

Paramount Boulevard - Gardendale Street To Imperial Highway

Sidewalks - Exterior : Sidewalks

East Side

Driveway South Of Get Puritan Avenue @ 33.919184888119, -118.155519515276

Sidewalks : Vehicular Traffic Slope

Finding

Slope at vehicular traffic is not compliant.

On-Site Finding 6.70 percent

Recommendation

Repave the surface to provide a compliant slope.

Recommendation Up to 5.00 percent

Costing Info (Estimated)

Repave surface \$1,092



Code Reference

Progress

Record Number	361935	Resolution	None
Progress	Not_Started	Priority	Seven
Actual Date		Projected Date	06/30/2032
Actual Cost	\$0.00	Contractor	
Comments	No Comments	New Value	0
Assignment	None		
Designated Staff			

Paramount Boulevard - Gardendale Street To Imperial Highway

Sidewalks - Exterior : Sidewalks

East Side

Driveway South Of Get Puritan Avenue @ 33.919184888119, -118.155519515276

Sidewalks : Vehicular Traffic Cross Slope

Finding

Cross slope at vehicular traffic is not compliant.

On-Site Finding 6.20 percent

Recommendation

Repave the surface to provide a compliant cross slope.

Recommendation Up to 2.08 percent

Costing Info (Estimated)

Repave surface \$1,092



Code Reference ADA 206, 302, CA 11B-403.3

Progress

Record Number	361936	Resolution	None
Progress	Not_Started	Priority	Seven
Actual Date		Projected Date	06/30/2032
Actual Cost	\$0.00	Contractor	
Comments	No Comments		
Assignment	None	New Value	0
Designated Staff			

Paramount Boulevard - Gardendale Street To Imperial Highway

Sidewalks - Exterior : Sidewalks , Vehicular Traffic

East Side

Driveway South Of Imperial Highway @ 33.923413737414, -118.152302205563

Sidewalks , Vehicular Traffic : Cross Walks and Detectable Warnings

Finding

There are no detectable warnings where the pedestrian route crosses vehicular traffic.

On-Site Finding Not Found

Recommendation

Provide detectable warnings.

Recommendation See Recommendation

Costing Info (Estimated)

Install compliant detectable warnings \$190



Code Reference ADA 705,CA 11B-705.1.2.5,CA 11B-247.1.2.5

Progress

Record Number	361921	Resolution	None
Progress	Not_Started	Priority	Seven
Actual Date		Projected Date	06/30/2032
Actual Cost	\$0.00	Contractor	
Comments	No Comments		
Assignment	None	New Value	0
Designated Staff			

Paramount Boulevard - Gardendale Street To Imperial Highway

Sidewalks - Exterior : Sidewalks

East Side

Driveway South Of Imperial Highway @ 33.923413737414, -118.152302205563

Sidewalks : Vehicular Traffic Slope

Finding

Slope at vehicular traffic is not compliant.

On-Site Finding 10.60 percent

Recommendation

Repave the surface to provide a compliant slope.

Recommendation Up to 5.00 percent

Costing Info (Estimated)

Repave surface \$1,092



Code Reference

Progress

Record Number	361922	Resolution	None
Progress	Not_Started	Priority	Seven
Actual Date		Projected Date	06/30/2032
Actual Cost	\$0.00	Contractor	
Comments	No Comments		
Assignment	None	New Value	0
Designated Staff			

Paramount Boulevard - Gardendale Street To Imperial Highway

Sidewalks - Exterior : Sidewalks

East Side

Driveway South Of Imperial Highway @ 33.923413737414, -118.152302205563

Sidewalks : Vehicular Traffic Cross Slope

Finding

Cross slope at vehicular traffic is not compliant.

On-Site Finding 9.80 percent

Recommendation

Repave the surface to provide a compliant cross slope.

Recommendation Up to 2.08 percent

Costing Info (Estimated)

Repave surface \$1,092



Code Reference ADA 206, 302, CA 11B-403.3

Progress

Record Number	361923	Resolution	None
Progress	Not_Started	Priority	Seven
Actual Date		Projected Date	06/30/2032
Actual Cost	\$0.00	Contractor	
Comments	No Comments		
Assignment	None	New Value	0
Designated Staff			

Paramount Boulevard - Gardendale Street To Imperial Highway

Sidewalks - Exterior : Sidewalks , Vehicular Traffic

East Side

Driveway South Of Imperial Highway @ 33.923588451146, -118.152174800634

Sidewalks , Vehicular Traffic : Cross Walks and Detectable Warnings

Finding

There are no detectable warnings where the pedestrian route crosses vehicular traffic.

On-Site Finding Not Found

Recommendation

Provide detectable warnings.

Recommendation See Recommendation

Costing Info (Estimated)

Install compliant detectable warnings \$190



Code Reference ADA 705,CA 11B-705.1.2.5,CA 11B-247.1.2.5

Progress

Record Number	361931	Resolution	None
Progress	Not_Started	Priority	Seven
Actual Date		Projected Date	06/30/2032
Actual Cost	\$0.00	Contractor	
Comments	No Comments		
Assignment	None	New Value	0
Designated Staff			

Paramount Boulevard - Gardendale Street To Imperial Highway

Sidewalks - Exterior : Sidewalks

East Side

Driveway South Of Imperial Highway @ 33.923588451146, -118.152174800634

Sidewalks : Vehicular Traffic Slope

Finding

Slope at vehicular traffic is not compliant.

On-Site Finding 9.10 percent

Recommendation

Repave the surface to provide a compliant slope.

Recommendation Up to 5.00 percent

Costing Info (Estimated)

Repave surface \$1,092



Code Reference

Progress

Record Number	361932	Resolution	None
Progress	Not_Started	Priority	Seven
Actual Date		Projected Date	06/30/2032
Actual Cost	\$0.00	Contractor	
Comments	No Comments		
Assignment	None	New Value	0
Designated Staff			

Paramount Boulevard - Gardendale Street To Imperial Highway

Sidewalks - Exterior : Sidewalks

East Side

Driveway South Of Imperial Highway @ 33.923588451146, -118.152174800634

Sidewalks : Vehicular Traffic Cross Slope

Finding

Cross slope at vehicular traffic is not compliant.

On-Site Finding 9.40 percent

Recommendation

Repave the surface to provide a compliant cross slope.

Recommendation Up to 2.08 percent

Costing Info (Estimated)

Repave surface \$1,092



Code Reference ADA 206, 302, CA 11B-403.3

Progress

Record Number	361933	Resolution	None
Progress	Not_Started	Priority	Seven
Actual Date		Projected Date	06/30/2032
Actual Cost	\$0.00	Contractor	
Comments	No Comments		
Assignment	None	New Value	0
Designated Staff			

Paramount Boulevard - Gardendale Street To Imperial Highway

Sidewalks - Exterior : Sidewalks , Vehicular Traffic

East Side

Driveway South Of Imperial Highway @ 33.923772067102, -118.152039349079

Sidewalks , Vehicular Traffic : Cross Walks and Detectable Warnings

Finding

There are no detectable warnings where the pedestrian route crosses vehicular traffic.

On-Site Finding Not Found

Recommendation

Provide detectable warnings.

Recommendation See Recommendation

Costing Info (Estimated)

Install compliant detectable warnings \$190



Code Reference ADA 705,CA 11B-705.1.2.5,CA 11B-247.1.2.5

Progress

Record Number	361928	Resolution	None
Progress	Not_Started	Priority	Seven
Actual Date		Projected Date	06/30/2032
Actual Cost	\$0.00	Contractor	
Comments	No Comments		
Assignment	None	New Value	0
Designated Staff			

Paramount Boulevard - Gardendale Street To Imperial Highway

Sidewalks - Exterior : Sidewalks

East Side

Driveway South Of Imperial Highway @ 33.923772067102, -118.152039349079

Sidewalks : Vehicular Traffic Slope

Finding

Slope at vehicular traffic is not compliant.

On-Site Finding 7.10 percent

Recommendation

Repave the surface to provide a compliant slope.

Recommendation Up to 5.00 percent

Costing Info (Estimated)

Repave surface \$1,092



Code Reference

Progress

Record Number	361929	Resolution	None
Progress	Not_Started	Priority	Seven
Actual Date		Projected Date	06/30/2032
Actual Cost	\$0.00	Contractor	
Comments	No Comments		
Assignment	None	New Value	0
Designated Staff			

Paramount Boulevard - Gardendale Street To Imperial Highway

Sidewalks - Exterior : Sidewalks

East Side

Driveway South Of Imperial Highway @ 33.923772067102, -118.152039349079

Sidewalks : Vehicular Traffic Cross Slope

Finding

Cross slope at vehicular traffic is not compliant.

On-Site Finding 9.00 percent

Recommendation

Repave the surface to provide a compliant cross slope.

Recommendation Up to 2.08 percent

Costing Info (Estimated)

Repave surface \$1,092



Code Reference ADA 206, 302, CA 11B-403.3

Progress

Record Number	361930	Resolution	None
Progress	Not_Started	Priority	Seven
Actual Date		Projected Date	06/30/2032
Actual Cost	\$0.00	Contractor	
Comments	No Comments		
Assignment	None	New Value	0
Designated Staff			

Paramount Boulevard - Gardendale Street To Imperial Highway

Sidewalks - Exterior : Sidewalks , Vehicular Traffic

East Side

Driveway South Of Lyndora Street @ 33.919450866668, -118.155310302973

Sidewalks , Vehicular Traffic : Cross Walks and Detectable Warnings

Finding

There are no detectable warnings where the pedestrian route crosses vehicular traffic.

On-Site Finding Not Found

Recommendation

Provide detectable warnings.

Recommendation See Recommendation

Costing Info (Estimated)

Install compliant detectable warnings \$190



Code Reference ADA 705,CA 11B-705.1.2.5,CA 11B-247.1.2.5

Progress

Record Number	361918	Resolution	None
Progress	Not_Started	Priority	Seven
Actual Date		Projected Date	06/30/2032
Actual Cost	\$0.00	Contractor	
Comments	No Comments		
Assignment	None	New Value	0
Designated Staff			

Paramount Boulevard - Gardendale Street To Imperial Highway

Sidewalks - Exterior : Sidewalks

East Side

Driveway South Of Lyndora Street @ 33.919450866668, -118.155310302973

Sidewalks : Vehicular Traffic Slope

Finding

Slope at vehicular traffic is not compliant.

On-Site Finding 12.40 percent

Recommendation

Repave the surface to provide a compliant slope.

Recommendation Up to 5.00 percent

Costing Info (Estimated)

Repave surface \$1,092



Code Reference

Progress

Record Number	361919	Resolution	None
Progress	Not_Started	Priority	Seven
Actual Date		Projected Date	06/30/2032
Actual Cost	\$0.00	Contractor	
Comments	No Comments		
Assignment	None	New Value	0
Designated Staff			

Paramount Boulevard - Gardendale Street To Imperial Highway

Sidewalks - Exterior : Sidewalks

East Side

Driveway South Of Lyndora Street @ 33.919450866668, -118.155310302973

Sidewalks : Vehicular Traffic Cross Slope

Finding

Cross slope at vehicular traffic is not compliant.

On-Site Finding 7.10 percent

Recommendation

Repave the surface to provide a compliant cross slope.

Recommendation Up to 2.08 percent

Costing Info (Estimated)

Repave surface \$1,092



Code Reference ADA 206, 302,CA 11B-403.3

Progress

Record Number	361920	Resolution	None
Progress	Not_Started	Priority	Seven
Actual Date		Projected Date	06/30/2032
Actual Cost	\$0.00	Contractor	
Comments	No Comments		
Assignment	None	New Value	0
Designated Staff			

Paramount Boulevard - Gardendale Street To Imperial Highway

Sidewalks - Exterior : Sidewalks , Vehicular Traffic

East Side

Driveway South Of Priscilla Street @ 33.917800450798, -118.156545460224

Sidewalks , Vehicular Traffic : Cross Walks and Detectable Warnings

Finding

There are no detectable warnings where the pedestrian route crosses vehicular traffic.

On-Site Finding Not Found

Recommendation

Provide detectable warnings.

Recommendation See Recommendation

Costing Info (Estimated)

Install compliant detectable warnings \$190



Code Reference ADA 705,CA 11B-705.1.2.5,CA 11B-247.1.2.5

Progress

Record Number	361916	Resolution	None
Progress	Not_Started	Priority	Seven
Actual Date		Projected Date	06/30/2032
Actual Cost	\$0.00	Contractor	
Comments	No Comments		
Assignment	None	New Value	0
Designated Staff			

Paramount Boulevard - Gardendale Street To Imperial Highway

Sidewalks - Exterior : Sidewalks

East Side

Driveway South Of Priscilla Street @ 33.917800450798, -118.156545460224

Sidewalks : Vehicular Traffic Cross Slope

Finding

Cross slope at vehicular traffic is not compliant.

On-Site Finding 8.80 percent

Recommendation

Repave the surface to provide a compliant cross slope.

Recommendation Up to 2.08 percent

Costing Info (Estimated)

Repave surface \$1,092



Code Reference ADA 206, 302, CA 11B-403.3

Progress

Record Number	361917	Resolution	None
Progress	Not_Started	Priority	Seven
Actual Date		Projected Date	06/30/2032
Actual Cost	\$0.00	Contractor	
Comments	No Comments		
Assignment	None	New Value	0
Designated Staff			

Paramount Boulevard - Gardendale Street To Imperial Highway

Sidewalks - Exterior : Sidewalks , Hazards & Gratings

East Side

Grate South Of Puritan Avenue @ 33.918984568998, -118.155676424503

Sidewalks , Hazards & Gratings : Grate Opening

Finding

Sidewalk grate opening is not perpendicular to the path.

On-Site Finding Not Perpendicular

Recommendation

Grate opening shall be perpendicular to the path of travel.

Recommendation See Recommendation

Costing Info (Estimated)

Unassigned



Code Reference ADA 206, 302

Progress

Record Number	361905	Resolution	None
Progress	Not_Started	Priority	Seven
Actual Date		Projected Date	06/30/2032
Actual Cost	\$0.00	Contractor	
Comments	No Comments		
Assignment	None	New Value	0
Designated Staff			

Paramount Boulevard - Gardendale Street To Imperial Highway

Sidewalks - Exterior : Sidewalks , Hazards & Gratings

East Side

Grate South Of Puritan Avenue @ 33.919066922472, -118.155610710382

Sidewalks , Hazards & Gratings : Grate Opening

Finding

Sidewalk grate opening is not perpendicular to the path.

On-Site Finding Not Perpendicular

Recommendation

Grate opening shall be perpendicular to the path of travel.

Recommendation See Recommendation

Costing Info (Estimated)

Unassigned



Code Reference ADA 206, 302

Progress

Record Number	361906	Resolution	None
Progress	Not_Started	Priority	Seven
Actual Date		Projected Date	06/30/2032
Actual Cost	\$0.00	Contractor	
Comments	No Comments		
Assignment	None	New Value	0
Designated Staff			

Paramount Boulevard - Gardendale Street To Imperial Highway

Sidewalks - Exterior : Sidewalks , Hazards & Gratings

East Side

Light Pole South Of Lyndora Street @ 33.921815702196, -118.153546750546

Sidewalks , Hazards & Gratings : Sidewalk Width at Obstruction

Finding

Sidewalk width at the obstruction is not compliant.

On-Site Finding 42.50 inches

Recommendation

Sidewalk width at the obstruction shall have the recommended value.

Recommendation At least 48.00 inches

Costing Info (Estimated)

\$1,260



Code Reference ADA 206, 302, 403.5.1, CA 11B-403.5

Progress

Record Number	361913	Resolution	None
Progress	Not_Started	Priority	Seven
Actual Date		Projected Date	06/30/2032
Actual Cost	\$0.00	Contractor	
Comments	No Comments		
Assignment	None	New Value	0
Designated Staff			

Paramount Boulevard - Gardendale Street To Imperial Highway

Sidewalks - Exterior : Sidewalks , Hazards & Gratings

East Side

Light Pole South Of Lyndora Street @ 33.922358770451, -118.153120279312

Sidewalks , Hazards & Gratings : Sidewalk Width at Obstruction

Finding

Sidewalk width at the obstruction is not compliant.

On-Site Finding 44.00 inches

Recommendation

Sidewalk width at the obstruction shall have the recommended value.

Recommendation At least 48.00 inches

Costing Info (Estimated)

\$1,260



Code Reference ADA 206, 302, 403.5.1, CA 11B-403.5

Progress

Record Number	361914	Resolution	None
Progress	Not_Started	Priority	Seven
Actual Date		Projected Date	06/30/2032
Actual Cost	\$0.00	Contractor	
Comments	No Comments		
Assignment	None	New Value	0
Designated Staff			

Paramount Boulevard - Gardendale Street To Imperial Highway

Sidewalks - Exterior : Sidewalks , Surface

East Side

Sidewalk South Of Cheyenne Street @ 33.918254513106, -118.156214207411

Sidewalks , Surface : Cross Slope

Finding

Sidewalk cross slope is not compliant.

On-Site Finding 3.40 percent for 65.00 feet

Recommendation

Repave the sidewalk surface with the recommended cross slope.

Recommendation Up to 2.08 percent

Costing Info (Estimated)

Repave surface \$1,092



Code Reference ADA 206, 302, CA 11B-403.3

Progress

Record Number	361899	Resolution	None
Progress	Not_Started	Priority	Seven
Actual Date		Projected Date	06/30/2032
Actual Cost	\$0.00	Contractor	
Comments	No Comments		
Assignment	None	New Value	0
Designated Staff			

Paramount Boulevard - Gardendale Street To Imperial Highway

Sidewalks - Exterior : Sidewalks , Surface

East Side

Sidewalk South Of Cheyenne Street @ 33.918372479878, -118.156118988991

Sidewalks , Surface : Cross Slope

Finding

Sidewalk cross slope is not compliant.

On-Site Finding 16.40 percent for 8.00 feet

Recommendation

Repave the sidewalk surface with the recommended cross slope.

Recommendation Up to 2.08 percent

Costing Info (Estimated)

Repave surface \$1,092



Code Reference ADA 206, 302, CA 11B-403.3

Progress

Record Number	361901	Resolution	None
Progress	Not_Started	Priority	Seven
Actual Date		Projected Date	06/30/2032
Actual Cost	\$0.00	Contractor	
Comments	No Comments		
Assignment	None	New Value	0
Designated Staff			

Paramount Boulevard - Gardendale Street To Imperial Highway

Sidewalks - Exterior : Sidewalks , Surface

East Side

Sidewalk South Of Cheyenne Street @ 33.918372479878, -118.156118988991

Sidewalks , Surface : Running Slope

Finding

Sidewalk running slope is not compliant.

On-Site Finding 6.30 percent for 8.00 feet

Recommendation

Repave the sidewalk surface with the recommended running slope.

Recommendation Up to 5.00 percent

Costing Info (Estimated)

Repave surface \$1,184



Code Reference ADA 206, 302

Progress

Record Number	361902	Resolution	None
Progress	Not_Started	Priority	Seven
Actual Date		Projected Date	06/30/2032
Actual Cost	\$0.00	Contractor	
Comments	No Comments		
Assignment	None	New Value	0
Designated Staff			

Paramount Boulevard - Gardendale Street To Imperial Highway

Sidewalks - Exterior : Sidewalks , Surface

East Side

Sidewalk South Of Cheyenne Street @ 33.918543865275, -118.156011700630

Sidewalks , Surface : Cross Slope

Finding

Sidewalk cross slope is not compliant.

On-Site Finding 2.70 percent for 46.00 feet

Recommendation

Repave the sidewalk surface with the recommended cross slope.

Recommendation Up to 2.08 percent

Costing Info (Estimated)

Repave surface \$1,092



Code Reference ADA 206, 302, CA 11B-403.3

Progress

Record Number	361898	Resolution	None
Progress	Not_Started	Priority	Seven
Actual Date		Projected Date	06/30/2032
Actual Cost	\$0.00	Contractor	
Comments	No Comments		
Assignment	None	New Value	0
Designated Staff			

Paramount Boulevard - Gardendale Street To Imperial Highway

Sidewalks - Exterior : Sidewalks , Surface

East Side

Sidewalk South Of Imperial Highway @ 33.923866656986, -118.151964247227

Sidewalks , Surface : Cross Slope

Finding

Sidewalk cross slope is not compliant.

On-Site Finding 2.70 percent for 351.00 feet

Recommendation

Repave the sidewalk surface with the recommended cross slope.

Recommendation Up to 2.08 percent

Costing Info (Estimated)

Repave surface \$1,092



Code Reference ADA 206, 302, CA 11B-403.3

Progress

Record Number	361900	Resolution	None
Progress	Not_Started	Priority	Seven
Actual Date		Projected Date	06/30/2032
Actual Cost	\$0.00	Contractor	
Comments	No Comments		
Assignment	None	New Value	0
Designated Staff			

Paramount Boulevard - Gardendale Street To Imperial Highway

Sidewalks - Exterior : Sidewalks

East Side

Sidewalk South Of Lyndora Street @ 33.921787880983, -118.153556138277

Sidewalks : Width

Finding

Sidewalk does not have enough width.

On-Site Finding 47.00 inches for 8.00 feet

Recommendation

Widen the sidewalk to the recommended value.

Recommendation At least 48.00 inches

Costing Info (Estimated)

\$1,260



Code Reference ADA 206, 302, CA 11B-403.5.1

Progress

Record Number	361896	Resolution	None
Progress	Not_Started	Priority	Seven
Actual Date		Projected Date	06/30/2032
Actual Cost	\$0.00	Contractor	
Comments	No Comments		
Assignment	None	New Value	0
Designated Staff			

Paramount Boulevard - Gardendale Street To Imperial Highway

Sidewalks - Exterior : Sidewalks , Surface

East Side

Sidewalk South Of Lyndora Street @ 33.921787880983, -118.153556138277

Sidewalks , Surface : Cross Slope

Finding

Sidewalk cross slope is not compliant.

On-Site Finding 2.80 percent for 161.00 feet

Recommendation

Repave the sidewalk surface with the recommended cross slope.

Recommendation Up to 2.08 percent

Costing Info (Estimated)

Repave surface \$1,092



Code Reference ADA 206, 302,CA 11B-403.3

Progress

Record Number	361897	Resolution	None
Progress	Not_Started	Priority	Seven
Actual Date		Projected Date	06/30/2032
Actual Cost	\$0.00	Contractor	
Comments	No Comments		
Assignment	None	New Value	0
Designated Staff			

Paramount Boulevard - Gardendale Street To Imperial Highway

Sidewalks - Exterior : Sidewalks , Surface

East Side

Sidewalk South Of Lyndora Street @ 33.922748263995, -118.152822554111

Sidewalks , Surface : Cross Slope

Finding

Sidewalk cross slope is not compliant.

On-Site Finding 2.70 percent for 433.00 feet

Recommendation

Repave the sidewalk surface with the recommended cross slope.

Recommendation Up to 2.08 percent

Costing Info (Estimated)

Repave surface \$1,092



Code Reference ADA 206, 302, CA 11B-403.3

Progress

Record Number	361894	Resolution	None
Progress	Not_Started	Priority	Seven
Actual Date		Projected Date	06/30/2032
Actual Cost	\$0.00	Contractor	
Comments	No Comments		
Assignment	None	New Value	0
Designated Staff			

Paramount Boulevard - Gardendale Street To Imperial Highway

Sidewalks - Exterior : Sidewalks , Surface

East Side

Sidewalk South Of Priscilla Street @ 33.917946240675, -118.156440854073

Sidewalks , Surface : Cross Slope

Finding

Sidewalk cross slope is not compliant.

On-Site Finding 4.30 percent for 131.00 feet

Recommendation

Repave the sidewalk surface with the recommended cross slope.

Recommendation Up to 2.08 percent

Costing Info (Estimated)

Repave surface \$1,092



Code Reference ADA 206, 302, CA 11B-403.3

Progress

Record Number	361895	Resolution	None
Progress	Not_Started	Priority	Seven
Actual Date		Projected Date	06/30/2032
Actual Cost	\$0.00	Contractor	
Comments	No Comments		
Assignment	None	New Value	0
Designated Staff			

Paramount Boulevard - Gardendale Street To Imperial Highway

Sidewalks - Exterior : Sidewalks , Hazards & Gratings

East Side

Sign South Of Imperial Highway @ 33.923135530095, -118.152546286583

Sidewalks , Hazards & Gratings : Sidewalk Width at Obstruction

Finding

Sidewalk width at the obstruction is not compliant.

On-Site Finding 45.00 inches

Recommendation

Sidewalk width at the obstruction shall have the recommended value.

Recommendation At least 48.00 inches

Costing Info (Estimated)

\$1,260



Code Reference ADA 206, 302, 403.5.1, CA 11B-403.5

Progress

Record Number	361910	Resolution	None
Progress	Not_Started	Priority	Seven
Actual Date		Projected Date	06/30/2032
Actual Cost	\$0.00	Contractor	
Comments	No Comments		
Assignment	None	New Value	0
Designated Staff			

Paramount Boulevard - Gardendale Street To Imperial Highway

Sidewalks - Exterior : Sidewalks

East Side @ 33.923866656986, -118.151964247227

Sidewalks : Turn Area

Finding

Turn area is not level.

On-Site Finding Not Level

Recommendation

Make sure that the turn area is level.

Recommendation See Recommendation

Costing Info (Estimated)

\$1,260



Code Reference ADA 206, 302

Progress

Record Number	361893	Resolution	None
Progress	Not_Started	Priority	Seven
Actual Date		Projected Date	06/30/2032
Actual Cost	\$0.00	Contractor	
Comments	No Comments		
Assignment	None	New Value	0
Designated Staff			

Paramount Boulevard - Gardendale Street To Imperial Highway

Sidewalks - Exterior : Sidewalks , Vehicular Traffic

West Side

Borson Street West Crossing @ 33.921948131045, -118.153794854879

Sidewalks , Vehicular Traffic : Cross Walks and Detectable Warnings

Finding

There are no detectable warnings where the pedestrian route crosses vehicular traffic.

On-Site Finding Not Found

Recommendation

Provide detectable warnings.

Recommendation See Recommendation

Costing Info (Estimated)

Install compliant detectable warnings \$190



Code Reference ADA 705,CA 11B-705.1.2.5,CA 11B-247.1.2.5

Progress

Record Number	361890	Resolution	None
Progress	Not_Started	Priority	Seven
Actual Date		Projected Date	06/30/2032
Actual Cost	\$0.00	Contractor	
Comments	No Comments		
Assignment	None	New Value	0
Designated Staff			

Paramount Boulevard - Gardendale Street To Imperial Highway

Sidewalks - Exterior : Sidewalks , Hazards & Gratings

West Side

Bush North Of Gardendale Street @ 33.921673257490, -118.153986632824

Sidewalks , Hazards & Gratings : Overhead Obstruction Height

Finding

Overhead obstruction height is not compliant.

On-Site Finding 57.00 inches

Recommendation

Provide a compliant vertical clearance height.

Recommendation At least 80.00 inches

Costing Info (Estimated)

Unassigned



Code Reference ADA 206, 307.4, CA 11B-307.4

Progress

Record Number	361883	Resolution	None
Progress	Not_Started	Priority	Seven
Actual Date		Projected Date	06/30/2032
Actual Cost	\$0.00	Contractor	
Comments	No Comments		
Assignment	None	New Value	0
Designated Staff			

Paramount Boulevard - Gardendale Street To Imperial Highway

Sidewalks - Exterior : Sidewalks , Vehicular Traffic

West Side

Driveway North Of @ 33.923779856861, -118.152371942997

Sidewalks , Vehicular Traffic : Cross Walks and Detectable Warnings

Finding

There are no detectable warnings where the pedestrian route crosses vehicular traffic.

On-Site Finding Not Found

Recommendation

Provide detectable warnings.

Recommendation See Recommendation

Costing Info (Estimated)

Install compliant detectable warnings \$190



Code Reference ADA 705,CA 11B-705.1.2.5,CA 11B-247.1.2.5

Progress

Record Number	361891	Resolution	None
Progress	Not_Started	Priority	Seven
Actual Date		Projected Date	06/30/2032
Actual Cost	\$0.00	Contractor	
Comments	No Comments		
Assignment	None	New Value	0
Designated Staff			

Paramount Boulevard - Gardendale Street To Imperial Highway

Sidewalks - Exterior : Sidewalks

West Side

Driveway North Of @ 33.923779856861, -118.152371942997

Sidewalks : Vehicular Traffic Cross Slope

Finding

Cross slope at vehicular traffic is not compliant.

On-Site Finding 7.90 percent

Recommendation

Repave the surface to provide a compliant cross slope.

Recommendation Up to 2.08 percent

Costing Info (Estimated)

Repave surface \$1,092



Code Reference ADA 206, 302, CA 11B-403.3

Progress

Record Number	361892	Resolution	None
Progress	Not_Started	Priority	Seven
Actual Date		Projected Date	06/30/2032
Actual Cost	\$0.00	Contractor	
Comments	No Comments		
Assignment	None	New Value	0
Designated Staff			

Paramount Boulevard - Gardendale Street To Imperial Highway

Sidewalks - Exterior : Sidewalks , Vehicular Traffic

West Side

Driveway North Of Gardendale Street @ 33.917682483233, -118.157006800175

Sidewalks , Vehicular Traffic : Cross Walks and Detectable Warnings

Finding

There are no detectable warnings where the pedestrian route crosses vehicular traffic.

On-Site Finding Not Found

Recommendation

Provide detectable warnings.

Recommendation See Recommendation

Costing Info (Estimated)

Install compliant detectable warnings \$190



Code Reference ADA 705,CA 11B-705.1.2.5,CA 11B-247.1.2.5

Progress

Record Number	361584	Resolution	None
Progress	Not_Started	Priority	Seven
Actual Date		Projected Date	06/30/2032
Actual Cost	\$0.00	Contractor	
Comments	No Comments		
Assignment	None	New Value	0
Designated Staff			

Paramount Boulevard - Gardendale Street To Imperial Highway

Sidewalks - Exterior : Sidewalks , Vehicular Traffic

West Side

Driveway North Of Gardendale Street @ 33.917785983086, -118.156914263964

Sidewalks , Vehicular Traffic : Cross Walks and Detectable Warnings

Finding

There are no detectable warnings where the pedestrian route crosses vehicular traffic.

On-Site Finding Not Found

Recommendation

Provide detectable warnings.

Recommendation See Recommendation

Costing Info (Estimated)

Install compliant detectable warnings \$190



Code Reference ADA 705,CA 11B-705.1.2.5,CA 11B-247.1.2.5

Progress

Record Number	361582	Resolution	None
Progress	Not_Started	Priority	Seven
Actual Date		Projected Date	06/30/2032
Actual Cost	\$0.00	Contractor	
Comments	No Comments	New Value	0
Assignment	None		
Designated Staff			

Paramount Boulevard - Gardendale Street To Imperial Highway

Sidewalks - Exterior : Sidewalks

West Side

Driveway North Of Gardendale Street @ 33.917785983086, -118.156914263964

Sidewalks : Vehicular Traffic Cross Slope

Finding

Cross slope at vehicular traffic is not compliant.

On-Site Finding 6.90 percent

Recommendation

Repave the surface to provide a compliant cross slope.

Recommendation Up to 2.08 percent

Costing Info (Estimated)

Repave surface \$1,092



Code Reference ADA 206, 302, CA 11B-403.3

Progress

Record Number	361583	Resolution	None
Progress	Not_Started	Priority	Seven
Actual Date		Projected Date	06/30/2032
Actual Cost	\$0.00	Contractor	
Comments	No Comments		
Assignment	None	New Value	0
Designated Staff			

Paramount Boulevard - Gardendale Street To Imperial Highway

Sidewalks - Exterior : Sidewalks , Vehicular Traffic

West Side

Driveway North Of Gardendale Street @ 33.917936224584, -118.156813681126

Sidewalks , Vehicular Traffic : Cross Walks and Detectable Warnings

Finding

There are no detectable warnings where the pedestrian route crosses vehicular traffic.

On-Site Finding Not Found

Recommendation

Provide detectable warnings.

Recommendation See Recommendation

Costing Info (Estimated)

Install compliant detectable warnings \$190



Code Reference ADA 705,CA 11B-705.1.2.5,CA 11B-247.1.2.5

Progress

Record Number	361588	Resolution	None
Progress	Not_Started	Priority	Seven
Actual Date		Projected Date	06/30/2032
Actual Cost	\$0.00	Contractor	
Comments	No Comments		
Assignment	None	New Value	0
Designated Staff			

Paramount Boulevard - Gardendale Street To Imperial Highway

Sidewalks - Exterior : Sidewalks

West Side

Driveway North Of Gardendale Street @ 33.917936224584, -118.156813681126

Sidewalks : Vehicular Traffic Cross Slope

Finding

Cross slope at vehicular traffic is not compliant.

On-Site Finding 10.50 percent

Recommendation

Repave the surface to provide a compliant cross slope.

Recommendation Up to 2.08 percent

Costing Info (Estimated)

Repave surface \$1,092



Code Reference ADA 206, 302, CA 11B-403.3

Progress

Record Number	361589	Resolution	None
Progress	Not_Started	Priority	Seven
Actual Date		Projected Date	06/30/2032
Actual Cost	\$0.00	Contractor	
Comments	No Comments		
Assignment	None	New Value	0
Designated Staff			

Paramount Boulevard - Gardendale Street To Imperial Highway

Sidewalks - Exterior : Sidewalks , Vehicular Traffic

West Side

Driveway North Of Gardendale Street @ 33.918035272538, -118.156743943691

Sidewalks , Vehicular Traffic : Cross Walks and Detectable Warnings

Finding

There are no detectable warnings where the pedestrian route crosses vehicular traffic.

On-Site Finding Not Found

Recommendation

Provide detectable warnings.

Recommendation See Recommendation

Costing Info (Estimated)

Install compliant detectable warnings \$190



Code Reference ADA 705,CA 11B-705.1.2.5,CA 11B-247.1.2.5

Progress

Record Number	361590	Resolution	None
Progress	Not_Started	Priority	Seven
Actual Date		Projected Date	06/30/2032
Actual Cost	\$0.00	Contractor	
Comments	No Comments		
Assignment	None	New Value	0
Designated Staff			

Paramount Boulevard - Gardendale Street To Imperial Highway

Sidewalks - Exterior : Sidewalks

West Side

Driveway North Of Gardendale Street @ 33.918035272538, -118.156743943691

Sidewalks : Vehicular Traffic Slope

Finding

Slope at vehicular traffic is not compliant.

On-Site Finding 5.80 percent

Recommendation

Repave the surface to provide a compliant slope.

Recommendation Up to 5.00 percent

Costing Info (Estimated)

Repave surface \$1,092



Code Reference

Progress

Record Number	361591	Resolution	None
Progress	Not_Started	Priority	Seven
Actual Date		Projected Date	06/30/2032
Actual Cost	\$0.00	Contractor	
Comments	No Comments		
Assignment	None	New Value	0
Designated Staff			

Paramount Boulevard - Gardendale Street To Imperial Highway

Sidewalks - Exterior : Sidewalks

West Side

Driveway North Of Gardendale Street @ 33.918035272538, -118.156743943691

Sidewalks : Vehicular Traffic Cross Slope

Finding

Cross slope at vehicular traffic is not compliant.

On-Site Finding 7.30 percent

Recommendation

Repave the surface to provide a compliant cross slope.

Recommendation Up to 2.08 percent

Costing Info (Estimated)

Repave surface \$1,092



Code Reference ADA 206, 302, CA 11B-403.3

Progress

Record Number	361592	Resolution	None
Progress	Not_Started	Priority	Seven
Actual Date		Projected Date	06/30/2032
Actual Cost	\$0.00	Contractor	
Comments	No Comments		
Assignment	None	New Value	0
Designated Staff			

Paramount Boulevard - Gardendale Street To Imperial Highway

Sidewalks - Exterior : Sidewalks , Vehicular Traffic

West Side

Driveway North Of Gardendale Street @ 33.918428124525, -118.156438171864

Sidewalks , Vehicular Traffic : Cross Walks and Detectable Warnings

Finding

There are no detectable warnings where the pedestrian route crosses vehicular traffic.

On-Site Finding Not Found

Recommendation

Provide detectable warnings.

Recommendation See Recommendation

Costing Info (Estimated)

Install compliant detectable warnings \$190



Code Reference ADA 705,CA 11B-705.1.2.5,CA 11B-247.1.2.5

Progress

Record Number	361585	Resolution	None
Progress	Not_Started	Priority	Seven
Actual Date		Projected Date	06/30/2032
Actual Cost	\$0.00	Contractor	
Comments	No Comments		
Assignment	None	New Value	0
Designated Staff			

Paramount Boulevard - Gardendale Street To Imperial Highway

Sidewalks - Exterior : Sidewalks

West Side

Driveway North Of Gardendale Street @ 33.918428124525, -118.156438171864

Sidewalks : Vehicular Traffic Slope

Finding

Slope at vehicular traffic is not compliant.

On-Site Finding 7.10 percent

Recommendation

Repave the surface to provide a compliant slope.

Recommendation Up to 5.00 percent

Costing Info (Estimated)

Repave surface \$1,092



Code Reference

Progress

Record Number	361586	Resolution	None
Progress	Not_Started	Priority	Seven
Actual Date		Projected Date	06/30/2032
Actual Cost	\$0.00	Contractor	
Comments	No Comments	New Value	0
Assignment	None		
Designated Staff			

Paramount Boulevard - Gardendale Street To Imperial Highway

Sidewalks - Exterior : Sidewalks

West Side

Driveway North Of Gardendale Street @ 33.918428124525, -118.156438171864

Sidewalks : Vehicular Traffic Cross Slope

Finding

Cross slope at vehicular traffic is not compliant.

On-Site Finding 8.40 percent

Recommendation

Repave the surface to provide a compliant cross slope.

Recommendation Up to 2.08 percent

Costing Info (Estimated)

Repave surface \$1,092



Code Reference ADA 206, 302, CA 11B-403.3

Progress

Record Number	361587	Resolution	None
Progress	Not_Started	Priority	Seven
Actual Date		Projected Date	06/30/2032
Actual Cost	\$0.00	Contractor	
Comments	No Comments	New Value	0
Assignment	None		
Designated Staff			

Paramount Boulevard - Gardendale Street To Imperial Highway

Sidewalks - Exterior : Sidewalks , Vehicular Traffic

West Side

Driveway North Of Lyndora Street @ 33.923486071168, -118.152605295181

Sidewalks , Vehicular Traffic : Cross Walks and Detectable Warnings

Finding

There are no detectable warnings where the pedestrian route crosses vehicular traffic.

On-Site Finding Not Found

Recommendation

Provide detectable warnings.

Recommendation See Recommendation

Costing Info (Estimated)

Install compliant detectable warnings \$190



Code Reference ADA 705,CA 11B-705.1.2.5,CA 11B-247.1.2.5

Progress

Record Number	361887	Resolution	None
Progress	Not_Started	Priority	Seven
Actual Date		Projected Date	06/30/2032
Actual Cost	\$0.00	Contractor	
Comments	No Comments		
Assignment	None	New Value	0
Designated Staff			

Paramount Boulevard - Gardendale Street To Imperial Highway

Sidewalks - Exterior : Sidewalks

West Side

Driveway North Of Lyndora Street @ 33.923486071168, -118.152605295181

Sidewalks : Vehicular Traffic Cross Slope

Finding

Cross slope at vehicular traffic is not compliant.

On-Site Finding 5.90 percent

Recommendation

Repave the surface to provide a compliant cross slope.

Recommendation Up to 2.08 percent

Costing Info (Estimated)

Repave surface \$1,092



Code Reference ADA 206, 302, CA 11B-403.3

Progress

Record Number	361888	Resolution	None
Progress	Not_Started	Priority	Seven
Actual Date		Projected Date	06/30/2032
Actual Cost	\$0.00	Contractor	
Comments	No Comments		
Assignment	None	New Value	0
Designated Staff			

Paramount Boulevard - Gardendale Street To Imperial Highway

Sidewalks - Exterior : Sidewalks , Vehicular Traffic

West Side

Driveway North Of Lyndora Street @ 33.923693056648, -118.152448385954

Sidewalks , Vehicular Traffic : Cross Walks and Detectable Warnings

Finding

There are no detectable warnings where the pedestrian route crosses vehicular traffic.

On-Site Finding Not Found

Recommendation

Provide detectable warnings.

Recommendation See Recommendation

Costing Info (Estimated)

Install compliant detectable warnings \$190



Code Reference ADA 705,CA 11B-705.1.2.5,CA 11B-247.1.2.5

Progress

Record Number	361884	Resolution	None
Progress	Not_Started	Priority	Seven
Actual Date		Projected Date	06/30/2032
Actual Cost	\$0.00	Contractor	
Comments	No Comments		
Assignment	None	New Value	0
Designated Staff			

Paramount Boulevard - Gardendale Street To Imperial Highway

Sidewalks - Exterior : Sidewalks

West Side

Driveway North Of Lyndora Street @ 33.923693056648, -118.152448385954

Sidewalks : Vehicular Traffic Cross Slope

Finding

Cross slope at vehicular traffic is not compliant.

On-Site Finding 6.70 percent

Recommendation

Repave the surface to provide a compliant cross slope.

Recommendation Up to 2.08 percent

Costing Info (Estimated)

Repave surface \$1,092



Code Reference ADA 206, 302, CA 11B-403.3

Progress

Record Number	361885	Resolution	None
Progress	Not_Started	Priority	Seven
Actual Date		Projected Date	06/30/2032
Actual Cost	\$0.00	Contractor	
Comments	No Comments		
Assignment	None	New Value	0
Designated Staff			

Paramount Boulevard - Gardendale Street To Imperial Highway

Sidewalks - Exterior : Sidewalks , Vehicular Traffic

West Side

Driveway North Of Lyndora Street @ 33.923951231381, -118.152253925800

Sidewalks , Vehicular Traffic : Cross Walks and Detectable Warnings

Finding

There are no detectable warnings where the pedestrian route crosses vehicular traffic.

On-Site Finding Not Found

Recommendation

Provide detectable warnings.

Recommendation See Recommendation

Costing Info (Estimated)

Install compliant detectable warnings \$190



Code Reference ADA 705,CA 11B-705.1.2.5,CA 11B-247.1.2.5

Progress

Record Number	361886	Resolution	None
Progress	Not_Started	Priority	Seven
Actual Date		Projected Date	06/30/2032
Actual Cost	\$0.00	Contractor	
Comments	No Comments		
Assignment	None	New Value	0
Designated Staff			

Paramount Boulevard - Gardendale Street To Imperial Highway

Sidewalks - Exterior : Sidewalks , Hazards & Gratings

West Side

Guy Wire North Of Puritan Street @ 33.920748473960, -118.154667913914

Sidewalks , Hazards & Gratings : Overhead Obstruction Height

Finding

Overhead obstruction height is not compliant.

On-Site Finding 60.00 inches

Recommendation

Provide a compliant vertical clearance height.

Recommendation At least 80.00 inches

Costing Info (Estimated)

Unassigned



Code Reference ADA 206, 307.4,CA 11B-307.4

Progress

Record Number	361580	Resolution	None
Progress	Not_Started	Priority	Seven
Actual Date		Projected Date	06/30/2032
Actual Cost	\$0.00	Contractor	
Comments	No Comments		
Assignment	None	New Value	0
Designated Staff			

Paramount Boulevard - Gardendale Street To Imperial Highway

Sidewalks - Exterior : Sidewalks , Hazards & Gratings

West Side

Light Pole North Of Puritan Street @ 33.921407285879, -118.154169023037

Sidewalks , Hazards & Gratings : Sidewalk Width at Obstruction

Finding

Sidewalk width at the obstruction is not compliant.

On-Site Finding 44.00 inches

Recommendation

Sidewalk width at the obstruction shall have the recommended value.

Recommendation At least 48.00 inches

Costing Info (Estimated)

\$1,260



Code Reference ADA 206, 302, 403.5.1, CA 11B-403.5

Progress

Record Number	361576	Resolution	None
Progress	Not_Started	Priority	Seven
Actual Date		Projected Date	06/30/2032
Actual Cost	\$0.00	Contractor	
Comments	No Comments		
Assignment	None	New Value	0
Designated Staff			

Paramount Boulevard - Gardendale Street To Imperial Highway

Sidewalks - Exterior : Sidewalks

West Side

Lyndora Street West Crossing @ 33.923274274, -118.152823895216

Sidewalks : Vehicular Traffic Cross Slope

Finding

Cross slope at vehicular traffic is not compliant.

On-Site Finding 5.10 percent

Recommendation

Repave the surface to provide a compliant cross slope.

Recommendation Up to 2.08 percent

Costing Info (Estimated)

Repave surface \$1,092



Code Reference ADA 206, 302, CA 11B-403.3

Progress

Record Number	361889	Resolution	None
Progress	Not_Started	Priority	Seven
Actual Date		Projected Date	06/30/2032
Actual Cost	\$0.00	Contractor	
Comments	No Comments		
Assignment	None	New Value	0
Designated Staff			

Paramount Boulevard - Gardendale Street To Imperial Highway

Sidewalks - Exterior : Sidewalks , Surface

West Side

Sidewalk North Of Borson Street @ 33.922069431238, -118.153687566519

Sidewalks , Surface : Cross Slope

Finding

Sidewalk cross slope is not compliant.

On-Site Finding 4.70 percent for 350.00 feet

Recommendation

Repave the sidewalk surface with the recommended cross slope.

Recommendation Up to 2.08 percent

Costing Info (Estimated)

Repave surface \$1,092



Code Reference ADA 206, 302, CA 11B-403.3

Progress

Record Number	361878	Resolution	None
Progress	Not_Started	Priority	Seven
Actual Date		Projected Date	06/30/2032
Actual Cost	\$0.00	Contractor	
Comments	No Comments		
Assignment	None	New Value	0
Designated Staff			

Paramount Boulevard - Gardendale Street To Imperial Highway

Sidewalks - Exterior : Sidewalks , Surface

West Side

Sidewalk North Of Consuelo Street @ 33.918764217422, -118.156191408634

Sidewalks , Surface : Cross Slope

Finding

Sidewalk cross slope is not compliant.

On-Site Finding 3.70 percent for 147.00 feet

Recommendation

Repave the sidewalk surface with the recommended cross slope.

Recommendation Up to 2.08 percent

Costing Info (Estimated)

Repave surface \$1,092



Code Reference ADA 206, 302, CA 11B-403.3

Progress

Record Number	361562	Resolution	None
Progress	Not_Started	Priority	Seven
Actual Date		Projected Date	06/30/2032
Actual Cost	\$0.00	Contractor	
Comments	No Comments		
Assignment	None	New Value	0
Designated Staff			

Paramount Boulevard - Gardendale Street To Imperial Highway

Sidewalks - Exterior : Sidewalks , Surface

West Side

Sidewalk North Of Gardendale Street @ 33.917545596138, -118.157111406326

Sidewalks , Surface : Cross Slope

Finding

Sidewalk cross slope is not compliant.

On-Site Finding 4.30 percent for 21.00 feet

Recommendation

Repave the sidewalk surface with the recommended cross slope.

Recommendation Up to 2.08 percent

Costing Info (Estimated)

Repave surface \$1,092



Code Reference ADA 206, 302, CA 11B-403.3

Progress

Record Number	361570	Resolution	None
Progress	Not_Started	Priority	Seven
Actual Date		Projected Date	06/30/2032
Actual Cost	\$0.00	Contractor	
Comments	No Comments		
Assignment	None	New Value	0
Designated Staff			

Paramount Boulevard - Gardendale Street To Imperial Highway

Sidewalks - Exterior : Sidewalks , Surface

West Side

Sidewalk North Of Gardendale Street @ 33.917987417923, -118.156777471304

Sidewalks , Surface : Cross Slope

Finding

Sidewalk cross slope is not compliant.

On-Site Finding 2.80 percent for 9.00 feet

Recommendation

Repave the sidewalk surface with the recommended cross slope.

Recommendation Up to 2.08 percent

Costing Info (Estimated)

Repave surface \$1,092



Code Reference ADA 206, 302, CA 11B-403.3

Progress

Record Number	361568	Resolution	None
Progress	Not_Started	Priority	Seven
Actual Date		Projected Date	06/30/2032
Actual Cost	\$0.00	Contractor	
Comments	No Comments		
Assignment	None	New Value	0
Designated Staff			

Paramount Boulevard - Gardendale Street To Imperial Highway

Sidewalks - Exterior : Sidewalks

West Side

Sidewalk North Of Gardendale Street @ 33.917987417923, -118.156777471304

Sidewalks : Opening

Finding

Ground surface has an opening that is not compliant.

On-Site Finding Not Compliant

Recommendation

Make sure that the surface opening does not allow passage of a sphere more than ½ inch in diameter.

Recommendation See Recommendation

Costing Info (Estimated)

Unassigned



Code Reference ADA 302

Progress

Record Number	361569	Resolution	None
Progress	Not_Started	Priority	Seven
Actual Date		Projected Date	06/30/2032
Actual Cost	\$0.00	Contractor	
Comments	No Comments		
Assignment	None	New Value	0
Designated Staff			

Paramount Boulevard - Gardendale Street To Imperial Highway

Sidewalks - Exterior : Sidewalks , Surface

West Side

Sidewalk North Of Lyndora Street @ 33.923837723621, -118.152339756489

Sidewalks , Surface : Cross Slope

Finding

Sidewalk cross slope is not compliant.

On-Site Finding 5.30 percent for 20.00 feet

Recommendation

Repave the sidewalk surface with the recommended cross slope.

Recommendation Up to 2.08 percent

Costing Info (Estimated)

Repave surface \$1,092



Code Reference ADA 206, 302, CA 11B-403.3

Progress

Record Number	361879	Resolution	None
Progress	Not_Started	Priority	Seven
Actual Date		Projected Date	06/30/2032
Actual Cost	\$0.00	Contractor	
Comments	No Comments		
Assignment	None	New Value	0
Designated Staff			

Paramount Boulevard - Gardendale Street To Imperial Highway

Sidewalks - Exterior : Sidewalks , Surface

West Side

Sidewalk North Of Puritan Street @ 33.919969466808, -118.155274093151

Sidewalks , Surface : Cross Slope

Finding

Sidewalk cross slope is not compliant.

On-Site Finding 2.80 percent for 22.00 feet

Recommendation

Repave the sidewalk surface with the recommended cross slope.

Recommendation Up to 2.08 percent

Costing Info (Estimated)

Repave surface \$1,092



Code Reference ADA 206, 302, CA 11B-403.3

Progress

Record Number	361567	Resolution	None
Progress	Not_Started	Priority	Seven
Actual Date		Projected Date	06/30/2032
Actual Cost	\$0.00	Contractor	
Comments	No Comments		
Assignment	None	New Value	0
Designated Staff			

Paramount Boulevard - Gardendale Street To Imperial Highway

Sidewalks - Exterior : Sidewalks , Surface

West Side

Sidewalk North Of Puritan Street @ 33.920064060913, -118.155194967985

Sidewalks , Surface : Cross Slope

Finding

Sidewalk cross slope is not compliant.

On-Site Finding 3.60 percent for 214.00 feet

Recommendation

Repave the sidewalk surface with the recommended cross slope.

Recommendation Up to 2.08 percent

Costing Info (Estimated)

Repave surface \$1,092



Code Reference ADA 206, 302,CA 11B-403.3

Progress

Record Number	361563	Resolution	None
Progress	Not_Started	Priority	Seven
Actual Date		Projected Date	06/30/2032
Actual Cost	\$0.00	Contractor	
Comments	No Comments		
Assignment	None	New Value	0
Designated Staff			

Paramount Boulevard - Gardendale Street To Imperial Highway

Sidewalks - Exterior : Sidewalks , Surface

West Side

Sidewalk North Of Puritan Street @ 33.920613817519, -118.154789954424

Sidewalks , Surface : Cross Slope

Finding

Sidewalk cross slope is not compliant.

On-Site Finding 3.10 percent for 160.00 feet

Recommendation

Repave the sidewalk surface with the recommended cross slope.

Recommendation Up to 2.08 percent

Costing Info (Estimated)

Repave surface \$1,092



Code Reference ADA 206, 302, CA 11B-403.3

Progress

Record Number	361566	Resolution	None
Progress	Not_Started	Priority	Seven
Actual Date		Projected Date	06/30/2032
Actual Cost	\$0.00	Contractor	
Comments	No Comments		
Assignment	None	New Value	0
Designated Staff			

Paramount Boulevard - Gardendale Street To Imperial Highway

Sidewalks - Exterior : Sidewalks , Surface

West Side

Sidewalk North Of Puritan Street @ 33.921033366226, -118.154464066029

Sidewalks , Surface : Cross Slope

Finding

Sidewalk cross slope is not compliant.

On-Site Finding 2.90 percent for 53.00 feet

Recommendation

Repave the sidewalk surface with the recommended cross slope.

Recommendation Up to 2.08 percent

Costing Info (Estimated)

Repave surface \$1,092



Code Reference ADA 206, 302, CA 11B-403.3

Progress

Record Number	361565	Resolution	None
Progress	Not_Started	Priority	Seven
Actual Date		Projected Date	06/30/2032
Actual Cost	\$0.00	Contractor	
Comments	No Comments		
Assignment	None	New Value	0
Designated Staff			

Paramount Boulevard - Gardendale Street To Imperial Highway

Sidewalks - Exterior : Sidewalks , Surface

West Side

Sidewalk North Of Puritan Street @ 33.921248147656, -118.154313862324

Sidewalks , Surface : Cross Slope

Finding

Sidewalk cross slope is not compliant.

On-Site Finding 4.30 percent for 279.00 feet

Recommendation

Repave the sidewalk surface with the recommended cross slope.

Recommendation Up to 2.08 percent

Costing Info (Estimated)

Repave surface \$1,092



Code Reference ADA 206, 302, CA 11B-403.3

Progress

Record Number	361564	Resolution	None
Progress	Not_Started	Priority	Seven
Actual Date		Projected Date	06/30/2032
Actual Cost	\$0.00	Contractor	
Comments	No Comments		
Assignment	None	New Value	0
Designated Staff			

Paramount Boulevard - Gardendale Street To Imperial Highway

Sidewalks - Exterior : Sidewalks , Surface

West Side

Sidewalk North Of Puritan Street @ 33.919224951887, -118.155834674835

Sidewalks , Surface : Cross Slope

Finding

Sidewalk cross slope is not compliant.

On-Site Finding 3.00 percent for 301.00 feet

Recommendation

Repave the sidewalk surface with the recommended cross slope.

Recommendation Up to 2.08 percent

Costing Info (Estimated)

Repave surface \$1,092



Code Reference ADA 206, 302, CA 11B-403.3

Progress

Record Number	361571	Resolution	None
Progress	Not_Started	Priority	Seven
Actual Date		Projected Date	06/30/2032
Actual Cost	\$0.00	Contractor	
Comments	No Comments		
Assignment	None	New Value	0
Designated Staff			

Paramount Boulevard - Gardendale Street To Imperial Highway

Sidewalks - Exterior : Sidewalks , Hazards & Gratings

West Side

Utility Box North Of Puritan Street @ 33.920792988440, -118.154639750719

Sidewalks , Hazards & Gratings : Sidewalk Width at Obstruction

Finding

Sidewalk width at the obstruction is not compliant.

On-Site Finding 37.00 inches

Recommendation

Sidewalk width at the obstruction shall have the recommended value.

Recommendation At least 48.00 inches

Costing Info (Estimated)

\$1,260



Code Reference ADA 206, 302, 403.5.1, CA 11B-403.5

Progress

Record Number	361578	Resolution	None
Progress	Not_Started	Priority	Seven
Actual Date		Projected Date	06/30/2032
Actual Cost	\$0.00	Contractor	
Comments	No Comments		
Assignment	None	New Value	0
Designated Staff			

Paramount Boulevard - Gardendale Street To Imperial Highway

Sidewalks - Exterior : Sidewalks , Hazards & Gratings

West Side

Utility Box North Of Puritan Street @ 33.921354981740, -118.154207915068

Sidewalks , Hazards & Gratings : Sidewalk Width at Obstruction

Finding

Sidewalk width at the obstruction is not compliant.

On-Site Finding 42.00 inches

Recommendation

Sidewalk width at the obstruction shall have the recommended value.

Recommendation At least 48.00 inches

Costing Info (Estimated)

\$1,260



Code Reference ADA 206, 302, 403.5.1, CA 11B-403.5

Progress

Record Number	361572	Resolution	None
Progress	Not_Started	Priority	Seven
Actual Date		Projected Date	06/30/2032
Actual Cost	\$0.00	Contractor	
Comments	No Comments		
Assignment	None	New Value	0
Designated Staff			

Paramount Boulevard - Gardendale Street To Imperial Highway

Sidewalks - Exterior : Sidewalks

West Side @ 33.917535581, -118.157116770744

Sidewalks : Turn Area

Finding

Turn area is not level.

On-Site Finding Not Level

Recommendation

Make sure that the turn area is level.

Recommendation See Recommendation

Costing Info (Estimated)

\$1,260



Code Reference ADA 206, 302

Progress

Record Number	361877	Resolution	None
Progress	Not_Started	Priority	Seven
Actual Date		Projected Date	06/30/2032
Actual Cost	\$0.00	Contractor	
Comments	No Comments		
Assignment	None	New Value	0
Designated Staff			

Paramount Boulevard - Gardendale Street To Imperial Highway



Paramount Boulevard - Gardendale Street To Imperial Highway

Gardendale Street To Imperial Highway
Downey, CA 90242

Date of Inspection
2/14/2017

*Estimated Facility Total: \$111,408

*Estimated facility total is for estimating purposes only and does not represent total construction, repair totals or design fees.

Prepared By

Disability Access Consultants

(800) 743-7067

Prepared Using



Accessibility Survey



City of Downey Paramount Boulevard - Lubec Street to Florence Avenue

Lubec Street to Florence Avenue
Downey, CA 90242

Date of Inspection
7/10/2017

Prepared By

Disability Access Consultants

(800) 743-7067

Paramount Boulevard - Lubec Street to Florence Avenue

Sidewalks - Exterior : Sidewalks , Vehicular Traffic

East Side

Driveway South of Lubec Street @ 33.953716201181, -118.129750192165

Sidewalks , Vehicular Traffic : Cross Walks and Detectable Warnings

Finding

There are no detectable warnings where the pedestrian route crosses vehicular traffic.

On-Site Finding Not Found

Recommendation

Provide detectable warnings.

Recommendation See Recommendation

Costing Info (Estimated)

Install compliant detectable warnings \$190



Code Reference ADA 705,CA 11B-705.1.2.5,CA 11B-247.1.2.5

Progress

Record Number	467222	Resolution	None
Progress	Not_Started	Priority	Two
Actual Date		Projected Date	06/30/2022
Actual Cost	\$0.00	Contractor	
Comments	No Comments		
Assignment	Category_1	New Value	0
Designated Staff			

Paramount Boulevard - Lubec Street to Florence Avenue

Sidewalks - Exterior : Sidewalks

East Side

Driveway South of Lubec Street @ 33.953716201181, -118.129750192165

Sidewalks : Vehicular Traffic Cross Slope

Finding

Cross slope at vehicular traffic is not compliant.

On-Site Finding 3.20 percent

Recommendation

Repave the surface to provide a compliant cross slope.

Recommendation Up to 2.08 percent

Costing Info (Estimated)

Repave surface \$1,092



Code Reference ADA 206, 302, CA 11B-403.3

Progress

Record Number	467223	Resolution	None
Progress	Not_Started	Priority	Two
Actual Date		Projected Date	06/30/2022
Actual Cost	\$0.00	Contractor	
Comments	No Comments		
Assignment	Category_1	New Value	0
Designated Staff			

Paramount Boulevard - Lubec Street to Florence Avenue

Sidewalks - Exterior : Sidewalks , Vehicular Traffic

East Side

Driveway South of Lubec Street @ 33.954044367830, -118.129487335682

Sidewalks , Vehicular Traffic : Cross Walks and Detectable Warnings

Finding

There are no detectable warnings where the pedestrian route crosses vehicular traffic.

On-Site Finding Not Found

Recommendation

Provide detectable warnings.

Recommendation See Recommendation

Costing Info (Estimated)

Install compliant detectable warnings \$190



Code Reference ADA 705,CA 11B-705.1.2.5,CA 11B-247.1.2.5

Progress

Record Number	467206	Resolution	None
Progress	Not_Started	Priority	Two
Actual Date		Projected Date	06/30/2022
Actual Cost	\$0.00	Contractor	
Comments	No Comments		
Assignment	Category_1	New Value	0
Designated Staff			

Paramount Boulevard - Lubec Street to Florence Avenue

Sidewalks - Exterior : Sidewalks

East Side

Driveway South of Lubec Street @ 33.954044367830, -118.129487335682

Sidewalks : Vehicular Traffic Cross Slope

Finding

Cross slope at vehicular traffic is not compliant.

On-Site Finding 2.80 percent

Recommendation

Repave the surface to provide a compliant cross slope.

Recommendation Up to 2.08 percent

Costing Info (Estimated)

Repave surface \$1,092



Code Reference ADA 206, 302,CA 11B-403.3

Progress

Record Number	467207	Resolution	None
Progress	Not_Started	Priority	Two
Actual Date		Projected Date	06/30/2022
Actual Cost	\$0.00	Contractor	
Comments	No Comments		
Assignment	Category_1	New Value	0
Designated Staff			

Paramount Boulevard - Lubec Street to Florence Avenue

Sidewalks - Exterior : Sidewalks , Vehicular Traffic

East Side

Driveway South of Lubec Street @ 33.954279089640, -118.129314333200

Sidewalks , Vehicular Traffic : Cross Walks and Detectable Warnings

Finding

There are no detectable warnings where the pedestrian route crosses vehicular traffic.

On-Site Finding Not Found

Recommendation

Provide detectable warnings.

Recommendation See Recommendation

Costing Info (Estimated)

Install compliant detectable warnings \$190



Code Reference ADA 705,CA 11B-705.1.2.5,CA 11B-247.1.2.5

Progress

Record Number	467218	Resolution	None
Progress	Not_Started	Priority	Two
Actual Date		Projected Date	06/30/2022
Actual Cost	\$0.00	Contractor	
Comments	No Comments		
Assignment	Category_1	New Value	0
Designated Staff			

Paramount Boulevard - Lubec Street to Florence Avenue

Sidewalks - Exterior : Sidewalks , Vehicular Traffic

East Side

Driveway South of Lubec Street @ 33.954611703798, -118.129075616598

Sidewalks , Vehicular Traffic : Cross Walks and Detectable Warnings

Finding

There are no detectable warnings where the pedestrian route crosses vehicular traffic.

On-Site Finding Not Found

Recommendation

Provide detectable warnings.

Recommendation See Recommendation

Costing Info (Estimated)

Install compliant detectable warnings \$190



Code Reference ADA 705,CA 11B-705.1.2.5,CA 11B-247.1.2.5

Progress

Record Number	467219	Resolution	None
Progress	Not_Started	Priority	Two
Actual Date		Projected Date	06/30/2022
Actual Cost	\$0.00	Contractor	
Comments	No Comments		
Assignment	Category_1	New Value	0
Designated Staff			

Paramount Boulevard - Lubec Street to Florence Avenue

Sidewalks - Exterior : Sidewalks , Vehicular Traffic

East Side

Driveway South of Lubec Street @ 33.955027747770, -118.128755092621

Sidewalks , Vehicular Traffic : Cross Walks and Detectable Warnings

Finding

There are no detectable warnings where the pedestrian route crosses vehicular traffic.

On-Site Finding Not Found

Recommendation

Provide detectable warnings.

Recommendation See Recommendation

Costing Info (Estimated)

Install compliant detectable warnings \$190



Code Reference ADA 705,CA 11B-705.1.2.5,CA 11B-247.1.2.5

Progress

Record Number	467214	Resolution	None
Progress	Not_Started	Priority	Two
Actual Date		Projected Date	06/30/2022
Actual Cost	\$0.00	Contractor	
Comments	No Comments		
Assignment	Category_1	New Value	0
Designated Staff			

Paramount Boulevard - Lubec Street to Florence Avenue

Sidewalks - Exterior : Sidewalks , Vehicular Traffic

East Side

Driveway South of Lubec Street @ 33.955298064020, -118.128533810377

Sidewalks , Vehicular Traffic : Cross Walks and Detectable Warnings

Finding

There are no detectable warnings where the pedestrian route crosses vehicular traffic.

On-Site Finding Not Found

Recommendation

Provide detectable warnings.

Recommendation See Recommendation

Costing Info (Estimated)

Install compliant detectable warnings \$190



Code Reference ADA 705,CA 11B-705.1.2.5,CA 11B-247.1.2.5

Progress

Record Number	467210	Resolution	None
Progress	Not_Started	Priority	Two
Actual Date		Projected Date	06/30/2022
Actual Cost	\$0.00	Contractor	
Comments	No Comments		
Assignment	Category_1	New Value	0
Designated Staff			

Paramount Boulevard - Lubec Street to Florence Avenue

Sidewalks - Exterior : Sidewalks

East Side

Driveway South of Lubec Street @ 33.955298064020, -118.128533810377

Sidewalks : Vehicular Traffic Cross Slope

Finding

Cross slope at vehicular traffic is not compliant.

On-Site Finding 2.50 percent

Recommendation

Repave the surface to provide a compliant cross slope.

Recommendation Up to 2.08 percent

Costing Info (Estimated)

Repave surface \$1,092



Code Reference ADA 206, 302, CA 11B-403.3

Progress

Record Number	467211	Resolution	None
Progress	Not_Started	Priority	Two
Actual Date		Projected Date	06/30/2022
Actual Cost	\$0.00	Contractor	
Comments	No Comments		
Assignment	Category_1	New Value	0
Designated Staff			

Paramount Boulevard - Lubec Street to Florence Avenue

Sidewalks - Exterior : Sidewalks , Vehicular Traffic

East Side

Driveway South of Lubec Street @ 33.955446014526, -118.128426522017

Sidewalks , Vehicular Traffic : Cross Walks and Detectable Warnings

Finding

There are no detectable warnings where the pedestrian route crosses vehicular traffic.

On-Site Finding Not Found

Recommendation

Provide detectable warnings.

Recommendation See Recommendation

Costing Info (Estimated)

Install compliant detectable warnings \$190



Code Reference ADA 705,CA 11B-705.1.2.5,CA 11B-247.1.2.5

Progress

Record Number	467212	Resolution	None
Progress	Not_Started	Priority	Two
Actual Date		Projected Date	06/30/2022
Actual Cost	\$0.00	Contractor	
Comments	No Comments		
Assignment	Category_1	New Value	0
Designated Staff			

Paramount Boulevard - Lubec Street to Florence Avenue

Sidewalks - Exterior : Sidewalks

East Side

Driveway South of Lubec Street @ 33.955446014526, -118.128426522017

Sidewalks : Vehicular Traffic Cross Slope

Finding

Cross slope at vehicular traffic is not compliant.

On-Site Finding 3.20 percent

Recommendation

Repave the surface to provide a compliant cross slope.

Recommendation Up to 2.08 percent

Costing Info (Estimated)

Repave surface \$1,092



Code Reference ADA 206, 302, CA 11B-403.3

Progress

Record Number	467213	Resolution	None
Progress	Not_Started	Priority	Two
Actual Date		Projected Date	06/30/2022
Actual Cost	\$0.00	Contractor	
Comments	No Comments		
Assignment	Category_1	New Value	0
Designated Staff			

Paramount Boulevard - Lubec Street to Florence Avenue

Sidewalks - Exterior : Sidewalks , Vehicular Traffic

East Side

Driveway South of Lubec Street @ 33.955655147132, -118.128280341625

Sidewalks , Vehicular Traffic : Cross Walks and Detectable Warnings

Finding

There are no detectable warnings where the pedestrian route crosses vehicular traffic.

On-Site Finding Not Found

Recommendation

Provide detectable warnings.

Recommendation See Recommendation

Costing Info (Estimated)

Install compliant detectable warnings \$190



Code Reference ADA 705,CA 11B-705.1.2.5,CA 11B-247.1.2.5

Progress

Record Number	467215	Resolution	None
Progress	Not_Started	Priority	Two
Actual Date		Projected Date	06/30/2022
Actual Cost	\$0.00	Contractor	
Comments	No Comments		
Assignment	Category_1	New Value	0
Designated Staff			

Paramount Boulevard - Lubec Street to Florence Avenue

Sidewalks - Exterior : Sidewalks , Vehicular Traffic

East Side

Driveway South of Lubec Street @ 33.955771949694, -118.128189146519

Sidewalks , Vehicular Traffic : Cross Walks and Detectable Warnings

Finding

There are no detectable warnings where the pedestrian route crosses vehicular traffic.

On-Site Finding Not Found

Recommendation

Provide detectable warnings.

Recommendation See Recommendation

Costing Info (Estimated)

Install compliant detectable warnings \$190



Code Reference ADA 705,CA 11B-705.1.2.5,CA 11B-247.1.2.5

Progress

Record Number	467216	Resolution	None
Progress	Not_Started	Priority	Two
Actual Date		Projected Date	06/30/2022
Actual Cost	\$0.00	Contractor	
Comments	No Comments		
Assignment	Category_1	New Value	0
Designated Staff			

Paramount Boulevard - Lubec Street to Florence Avenue

Sidewalks - Exterior : Sidewalks , Vehicular Traffic

East Side

Driveway South of Lubec Street @ 33.955914337363, -118.128088563681

Sidewalks , Vehicular Traffic : Cross Walks and Detectable Warnings

Finding

There are no detectable warnings where the pedestrian route crosses vehicular traffic.

On-Site Finding Not Found

Recommendation

Provide detectable warnings.

Recommendation See Recommendation

Costing Info (Estimated)

Install compliant detectable warnings \$190



Code Reference ADA 705,CA 11B-705.1.2.5,CA 11B-247.1.2.5

Progress

Record Number	467217	Resolution	None
Progress	Not_Started	Priority	Two
Actual Date		Projected Date	06/30/2022
Actual Cost	\$0.00	Contractor	
Comments	No Comments		
Assignment	Category_1	New Value	0
Designated Staff			

Paramount Boulevard - Lubec Street to Florence Avenue

Sidewalks - Exterior : Sidewalks , Vehicular Traffic

East Side

Driveway South of Lubec Street @ 33.956050050387, -118.127974569798

Sidewalks , Vehicular Traffic : Cross Walks and Detectable Warnings

Finding

There are no detectable warnings where the pedestrian route crosses vehicular traffic.

On-Site Finding Not Found

Recommendation

Provide detectable warnings.

Recommendation See Recommendation

Costing Info (Estimated)

Install compliant detectable warnings \$190



Code Reference ADA 705,CA 11B-705.1.2.5,CA 11B-247.1.2.5

Progress

Record Number	467220	Resolution	None
Progress	Not_Started	Priority	Two
Actual Date		Projected Date	06/30/2022
Actual Cost	\$0.00	Contractor	
Comments	No Comments		
Assignment	Category_1	New Value	0
Designated Staff			

Paramount Boulevard - Lubec Street to Florence Avenue

Sidewalks - Exterior : Sidewalks

East Side

Driveway South of Lubec Street @ 33.956050050387, -118.127974569798

Sidewalks : Vehicular Traffic Cross Slope

Finding

Cross slope at vehicular traffic is not compliant.

On-Site Finding 3.50 percent

Recommendation

Repave the surface to provide a compliant cross slope.

Recommendation Up to 2.08 percent

Costing Info (Estimated)

Repave surface \$1,092



Code Reference ADA 206, 302, CA 11B-403.3

Progress

Record Number	467221	Resolution	None
Progress	Not_Started	Priority	Two
Actual Date		Projected Date	06/30/2022
Actual Cost	\$0.00	Contractor	
Comments	No Comments		
Assignment	Category_1	New Value	0
Designated Staff			

Paramount Boulevard - Lubec Street to Florence Avenue

Sidewalks - Exterior : Sidewalks , Vehicular Traffic

East Side

Driveway South of Lubec Street @ 33.956115682018, -118.127937018871

Sidewalks , Vehicular Traffic : Cross Walks and Detectable Warnings

Finding

There are no detectable warnings where the pedestrian route crosses vehicular traffic.

On-Site Finding Not Found

Recommendation

Provide detectable warnings.

Recommendation See Recommendation

Costing Info (Estimated)

Install compliant detectable warnings \$190



Code Reference ADA 705,CA 11B-705.1.2.5,CA 11B-247.1.2.5

Progress

Record Number	467224	Resolution	None
Progress	Not_Started	Priority	Two
Actual Date		Projected Date	06/30/2022
Actual Cost	\$0.00	Contractor	
Comments	No Comments		
Assignment	Category_1	New Value	0
Designated Staff			

Paramount Boulevard - Lubec Street to Florence Avenue

Sidewalks - Exterior : Sidewalks

East Side

Driveway South of Lubec Street @ 33.956115682018, -118.127937018871

Sidewalks : Vehicular Traffic Cross Slope

Finding

Cross slope at vehicular traffic is not compliant.

On-Site Finding 2.50 percent

Recommendation

Repave the surface to provide a compliant cross slope.

Recommendation Up to 2.08 percent

Costing Info (Estimated)

Repave surface \$1,092



Code Reference ADA 206, 302,CA 11B-403.3

Progress

Record Number	467225	Resolution	None
Progress	Not_Started	Priority	Two
Actual Date		Projected Date	06/30/2022
Actual Cost	\$0.00	Contractor	
Comments	No Comments		
Assignment	Category_1	New Value	0
Designated Staff			

Paramount Boulevard - Lubec Street to Florence Avenue

Sidewalks - Exterior : Sidewalks , Vehicular Traffic

East Side

Driveway South of Lubec Street @ 33.956280317073, -118.127792179585

Sidewalks , Vehicular Traffic : Cross Walks and Detectable Warnings

Finding

There are no detectable warnings where the pedestrian route crosses vehicular traffic.

On-Site Finding Not Found

Recommendation

Provide detectable warnings.

Recommendation See Recommendation

Costing Info (Estimated)

Install compliant detectable warnings \$190



Code Reference ADA 705,CA 11B-705.1.2.5,CA 11B-247.1.2.5

Progress

Record Number	467208	Resolution	None
Progress	Not_Started	Priority	Two
Actual Date		Projected Date	06/30/2022
Actual Cost	\$0.00	Contractor	
Comments	No Comments		
Assignment	Category_1	New Value	0
Designated Staff			

Paramount Boulevard - Lubec Street to Florence Avenue

Sidewalks - Exterior : Sidewalks

East Side

Driveway South of Lubec Street @ 33.956280317073, -118.127792179585

Sidewalks : Vehicular Traffic Cross Slope

Finding

Cross slope at vehicular traffic is not compliant.

On-Site Finding 3.70 percent

Recommendation

Repave the surface to provide a compliant cross slope.

Recommendation Up to 2.08 percent

Costing Info (Estimated)

Repave surface \$1,092

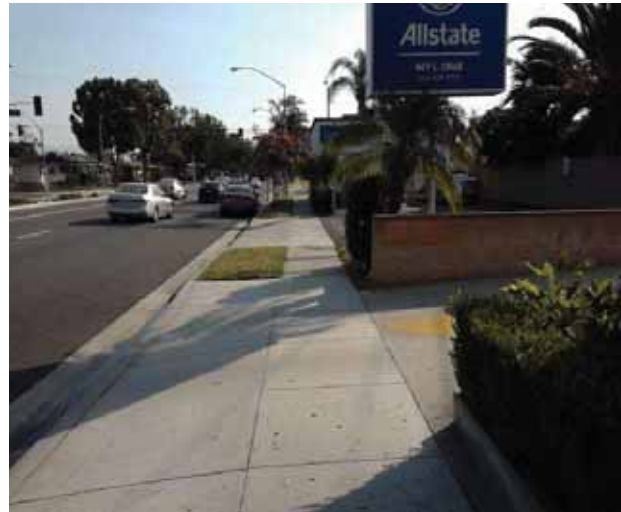

Code Reference ADA 206, 302,CA 11B-403.3

Progress

Record Number	467209	Resolution	None
Progress	Not_Started	Priority	Two
Actual Date		Projected Date	06/30/2022
Actual Cost	\$0.00	Contractor	
Comments	No Comments		
Assignment	Category_1	New Value	0
Designated Staff			

Paramount Boulevard - Lubec Street to Florence Avenue

Sidewalks - Exterior : Sidewalks , Vehicular Traffic

East Side

Driveway South of Lubec Street @ 33.956362634481, -118.127739876509

Sidewalks , Vehicular Traffic : Cross Walks and Detectable Warnings

Finding

There are no detectable warnings where the pedestrian route crosses vehicular traffic.

On-Site Finding Not Found

Recommendation

Provide detectable warnings.

Recommendation See Recommendation

Costing Info (Estimated)

Install compliant detectable warnings \$190



Code Reference ADA 705,CA 11B-705.1.2.5,CA 11B-247.1.2.5

Progress

Record Number	467226	Resolution	None
Progress	Not_Started	Priority	Two
Actual Date		Projected Date	06/30/2022
Actual Cost	\$0.00	Contractor	
Comments	No Comments		
Assignment	Category_1	New Value	0
Designated Staff			

Paramount Boulevard - Lubec Street to Florence Avenue

Sidewalks - Exterior : Sidewalks , Surface

East Side

Sidewalk South of Lubec Street @ 33.954004320443, -118.129542320967

Sidewalks , Surface : Cross Slope

Finding

Sidewalk cross slope is not compliant.

On-Site Finding 3.80 percent for 122.00 feet

Recommendation

Repave the sidewalk surface with the recommended cross slope.

Recommendation Up to 2.08 percent

Costing Info (Estimated)

Repave surface \$1,092



Code Reference ADA 206, 302,CA 11B-403.3

Progress

Record Number	467201	Resolution	None
Progress	Not_Started	Priority	Two
Actual Date		Projected Date	06/30/2020
Actual Cost	\$0.00	Contractor	
Comments	No Comments		
Assignment	Category_1	New Value	0
Designated Staff			

Paramount Boulevard - Lubec Street to Florence Avenue

Sidewalks - Exterior : Sidewalks , Surface

East Side

Sidewalk South of Lubec Street @ 33.954253503882, -118.129349201918

Sidewalks , Surface : Cross Slope

Finding

Sidewalk cross slope is not compliant.

On-Site Finding 3.20 percent for 55.00 feet

Recommendation

Repave the sidewalk surface with the recommended cross slope.

Recommendation Up to 2.08 percent

Costing Info (Estimated)

Repave surface \$1,092



Code Reference ADA 206, 302,CA 11B-403.3

Progress

Record Number	467200	Resolution	None
Progress	Not_Started	Priority	Two
Actual Date		Projected Date	06/30/2020
Actual Cost	\$0.00	Contractor	
Comments	No Comments		
Assignment	Category_1	New Value	0
Designated Staff			

Paramount Boulevard - Lubec Street to Florence Avenue

Sidewalks - Exterior : Sidewalks , Surface

East Side

Sidewalk South of Lubec Street @ 33.954549408269, -118.129126578569

Sidewalks , Surface : Cross Slope

Finding

Sidewalk cross slope is not compliant.

On-Site Finding 3.80 percent for 89.00 feet

Recommendation

Repave the sidewalk surface with the recommended cross slope.

Recommendation Up to 2.08 percent

Costing Info (Estimated)

Repave surface \$1,092



Code Reference ADA 206, 302,CA 11B-403.3

Progress

Record Number	467197	Resolution	None
Progress	Not_Started	Priority	Two
Actual Date		Projected Date	06/30/2020
Actual Cost	\$0.00	Contractor	
Comments	No Comments		
Assignment	Category_1	New Value	0
Designated Staff			

Paramount Boulevard - Lubec Street to Florence Avenue

Sidewalks - Exterior : Sidewalks , Surface

East Side

Sidewalk South of Lubec Street @ 33.954843086793, -118.128894567490

Sidewalks , Surface : Cross Slope

Finding

Sidewalk cross slope is not compliant.

On-Site Finding 4.60 percent for 91.00 feet

Recommendation

Repave the sidewalk surface with the recommended cross slope.

Recommendation Up to 2.08 percent

Costing Info (Estimated)

Repave surface \$1,092



Code Reference ADA 206, 302,CA 11B-403.3

Progress

Record Number	467198	Resolution	None
Progress	Not_Started	Priority	Two
Actual Date		Projected Date	06/30/2020
Actual Cost	\$0.00	Contractor	
Comments	No Comments		
Assignment	Category_1	New Value	0
Designated Staff			

Paramount Boulevard - Lubec Street to Florence Avenue

Sidewalks - Exterior : Sidewalks , Surface

East Side

Sidewalk South of Lubec Street @ 33.955999992329, -118.128016144037

Sidewalks , Surface : Cross Slope

Finding

Sidewalk cross slope is not compliant.

On-Site Finding 4.40 percent for 132.00 feet

Recommendation

Repave the sidewalk surface with the recommended cross slope.

Recommendation Up to 2.08 percent

Costing Info (Estimated)

Repave surface \$1,092



Code Reference ADA 206, 302,CA 11B-403.3

Progress

Record Number	467199	Resolution	None
Progress	Not_Started	Priority	Two
Actual Date		Projected Date	06/30/2020
Actual Cost	\$0.00	Contractor	
Comments	No Comments		
Assignment	Category_1	New Value	0
Designated Staff			

Paramount Boulevard - Lubec Street to Florence Avenue

Sidewalks - Exterior : Sidewalks , Hazards & Gratings

East Side

Tree South of Lubec Street @ 33.956216910366, -118.127851188183

Sidewalks , Hazards & Gratings : Overhead Obstruction Height

Finding

Overhead obstruction height is not compliant.

On-Site Finding 56.00 inches

Recommendation

Provide a compliant vertical clearance height.

Recommendation At least 80.00 inches

Costing Info (Estimated)

Unassigned



Code Reference ADA 206, 307.4, CA 11B-307.4

Progress

Record Number	467205	Resolution	None
Progress	Not_Started	Priority	Two
Actual Date		Projected Date	06/30/2018
Actual Cost	\$0.00	Contractor	
Comments	No Comments		
Assignment	Category_1	New Value	0
Designated Staff			

Paramount Boulevard - Lubec Street to Florence Avenue

Sidewalks - Exterior : Sidewalks , Hazards & Gratings

East Side

Tree South of Lubec Street @ 33.956249169925, -118.127821683884

Sidewalks , Hazards & Gratings : Overhead Obstruction Height

Finding

Overhead obstruction height is not compliant.

On-Site Finding 44.00 inches

Recommendation

Provide a compliant vertical clearance height.

Recommendation At least 80.00 inches

Costing Info (Estimated)

Unassigned



Code Reference ADA 206, 307.4,CA 11B-307.4

Progress

Record Number	467204	Resolution	None
Progress	Not_Started	Priority	Two
Actual Date		Projected Date	06/30/2018
Actual Cost	\$0.00	Contractor	
Comments	No Comments		
Assignment	Category_1	New Value	0
Designated Staff			

Paramount Boulevard - Lubec Street to Florence Avenue

Sidewalks - Exterior : Sidewalks , Hazards & Gratings

East Side

Tree South of Lubec Street @ 33.956403793155, -118.127698302269

Sidewalks , Hazards & Gratings : Overhead Obstruction Height

Finding

Overhead obstruction height is not compliant.

On-Site Finding 65.00 inches

Recommendation

Provide a compliant vertical clearance height.

Recommendation At least 80.00 inches

Costing Info (Estimated)

Unassigned



Code Reference ADA 206, 307.4,CA 11B-307.4

Progress

Record Number	467202	Resolution	None
Progress	Not_Started	Priority	Two
Actual Date		Projected Date	06/30/2018
Actual Cost	\$0.00	Contractor	
Comments	No Comments		
Assignment	Category_1	New Value	0
Designated Staff			

Paramount Boulevard - Lubec Street to Florence Avenue

Sidewalks - Exterior : Sidewalks , Hazards & Gratings

East Side

Tree South of Lubec Street @ 33.956460525348, -118.127655386925

Sidewalks , Hazards & Gratings : Overhead Obstruction Height

Finding

Overhead obstruction height is not compliant.

On-Site Finding 64.00 inches

Recommendation

Provide a compliant vertical clearance height.

Recommendation At least 80.00 inches

Costing Info (Estimated)

Unassigned



Code Reference ADA 206, 307.4, CA 11B-307.4

Progress

Record Number	467203	Resolution	None
Progress	Not_Started	Priority	Two
Actual Date		Projected Date	06/30/2018
Actual Cost	\$0.00	Contractor	
Comments	No Comments		
Assignment	Category_1	New Value	0
Designated Staff			

Paramount Boulevard - Lubec Street to Florence Avenue

Sidewalks - Exterior : Sidewalks

East Side @ 33.956595125108, -118.127556145191

Sidewalks : Turn Area

Finding

Turn area is not level.

On-Site Finding Not Level

Recommendation

Make sure that the turn area is level.

Recommendation See Recommendation

Costing Info (Estimated)

\$1,260



Code Reference ADA 206, 302

Progress

Record Number	467381	Resolution	None
Progress	Not_Started	Priority	Two
Actual Date		Projected Date	06/30/2020
Actual Cost	\$0.00	Contractor	
Comments	No Comments		
Assignment	Category_1	New Value	0
Designated Staff			

Paramount Boulevard - Lubec Street to Florence Avenue

Sidewalks - Exterior : Sidewalks , Change in Level

West Side

Change in Level North of Florence Avenue @ 33.954818613621, -118.129276782274

Sidewalks , Change in Level : Change in Level Non Beveled

Finding

There is a change in elevation greater than recommended value.

On-Site Finding 0.62 inches

Recommendation

Ensure that the change in elevation is within the recommended value.

Recommendation Up to 0.25 inches

Costing Info (Estimated)

Remove tripping hazards \$198



Code Reference ADA 206, 302

Progress

Record Number	467186	Resolution	None
Progress	Not_Started	Priority	Two
Actual Date		Projected Date	06/30/2019
Actual Cost	\$0.00	Contractor	
Comments	No Comments		
Assignment	Category_1	New Value	0
Designated Staff			

Paramount Boulevard - Lubec Street to Florence Avenue

Sidewalks - Exterior : Sidewalks , Change in Level

West Side

Change in Level North of Florence Avenue @ 33.954902044859, -118.129227161407

Sidewalks , Change in Level : Change in Level Non Beveled

Finding

There is a change in elevation greater than recommended value.

On-Site Finding 1.25 inches

Recommendation

Ensure that the change in elevation is within the recommended value.

Recommendation Up to 0.25 inches

Costing Info (Estimated)

Remove tripping hazards \$198



Code Reference ADA 206, 302

Progress

Record Number	467182	Resolution	None
Progress	Not_Started	Priority	Two
Actual Date		Projected Date	06/30/2019
Actual Cost	\$0.00	Contractor	
Comments	No Comments		
Assignment	Category_1	New Value	0
Designated Staff			

Paramount Boulevard - Lubec Street to Florence Avenue

Sidewalks - Exterior : Sidewalks , Change in Level

West Side

Change in Level North of Florence Avenue @ 33.955328099106, -118.128883838654

Sidewalks , Change in Level : Change in Level Non Beveled

Finding

There is a change in elevation greater than recommended value.

On-Site Finding 0.37 inches

Recommendation

Ensure that the change in elevation is within the recommended value.

Recommendation Up to 0.25 inches

Costing Info (Estimated)

Remove tripping hazards \$198



Code Reference ADA 206, 302

Progress

Record Number	467188	Resolution	None
Progress	Not_Started	Priority	Two
Actual Date		Projected Date	06/30/2020
Actual Cost	\$0.00	Contractor	
Comments	No Comments		
Assignment	Category_1	New Value	0
Designated Staff			

Paramount Boulevard - Lubec Street to Florence Avenue

Sidewalks - Exterior : Sidewalks , Change in Level

West Side

Change in Level North of Florence Avenue @ 33.956286991460, -118.128165006638

Sidewalks , Change in Level : Change in Level Non Beveled

Finding

There is a change in elevation greater than recommended value.

On-Site Finding 0.62 inches

Recommendation

Ensure that the change in elevation is within the recommended value.

Recommendation Up to 0.25 inches

Costing Info (Estimated)

Remove tripping hazards \$198

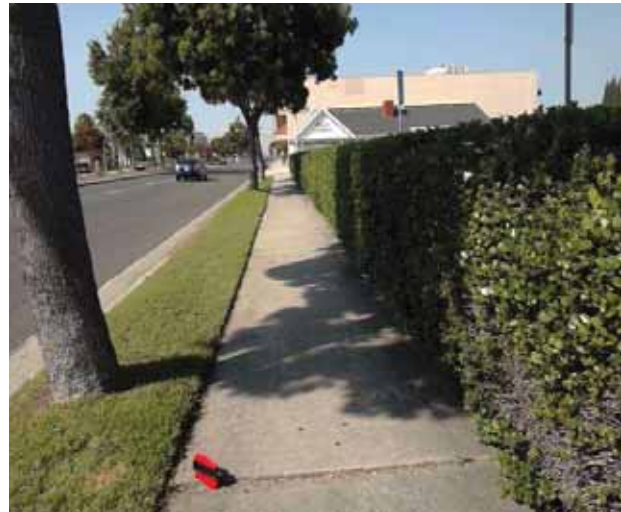

Code Reference ADA 206, 302

Progress

Record Number	467187	Resolution	None
Progress	Not_Started	Priority	Two
Actual Date		Projected Date	06/30/2019
Actual Cost	\$0.00	Contractor	
Comments	No Comments		
Assignment	Category_1	New Value	0
Designated Staff			

Paramount Boulevard - Lubec Street to Florence Avenue

Sidewalks - Exterior : Sidewalks , Change in Level

West Side

Change in Level North of Florence Avenue @ 33.956423816286, -118.128060400486

Sidewalks , Change in Level : Change in Level Non Beveled

Finding

There is a change in elevation greater than recommended value.

On-Site Finding 0.87 inches

Recommendation

Ensure that the change in elevation is within the recommended value.

Recommendation Up to 0.25 inches

Costing Info (Estimated)

Remove tripping hazards \$198



Code Reference ADA 206, 302

Progress

Record Number	467183	Resolution	None
Progress	Not_Started	Priority	Two
Actual Date		Projected Date	06/30/2019
Actual Cost	\$0.00	Contractor	
Comments	No Comments		
Assignment	Category_1	New Value	0
Designated Staff			

Paramount Boulevard - Lubec Street to Florence Avenue

Sidewalks - Exterior : Sidewalks , Vehicular Traffic

West Side

Driveway North of Florence Avenue @ 33.953984296742, -118.129917830229

Sidewalks , Vehicular Traffic : Cross Walks and Detectable Warnings

Finding

There are no detectable warnings where the pedestrian route crosses vehicular traffic.

On-Site Finding Not Found

Recommendation

Provide detectable warnings.

Recommendation See Recommendation

Costing Info (Estimated)

Install compliant detectable warnings \$190



Code Reference ADA 705,CA 11B-705.1.2.5,CA 11B-247.1.2.5

Progress

Record Number	467194	Resolution	None
Progress	Not_Started	Priority	Two
Actual Date		Projected Date	06/30/2022
Actual Cost	\$0.00	Contractor	
Comments	No Comments		
Assignment	Category_1	New Value	0
Designated Staff			

Paramount Boulevard - Lubec Street to Florence Avenue

Sidewalks - Exterior : Sidewalks

West Side

Driveway North of Florence Avenue @ 33.953984296742, -118.129917830229

Sidewalks : Vehicular Traffic Cross Slope

Finding

Cross slope at vehicular traffic is not compliant.

On-Site Finding 2.70 percent

Recommendation

Repave the surface to provide a compliant cross slope.

Recommendation Up to 2.08 percent

Costing Info (Estimated)

Repave surface \$1,092



Code Reference ADA 206, 302, CA 11B-403.3

Progress

Record Number	467195	Resolution	None
Progress	Not_Started	Priority	Two
Actual Date		Projected Date	06/30/2022
Actual Cost	\$0.00	Contractor	
Comments	No Comments		
Assignment	Category_1	New Value	0
Designated Staff			

Paramount Boulevard - Lubec Street to Florence Avenue

Sidewalks - Exterior : Sidewalks , Vehicular Traffic

West Side

Driveway North of Florence Avenue @ 33.954136699236, -118.129806518555

Sidewalks , Vehicular Traffic : Cross Walks and Detectable Warnings

Finding

There are no detectable warnings where the pedestrian route crosses vehicular traffic.

On-Site Finding Not Found

Recommendation

Provide detectable warnings.

Recommendation See Recommendation

Costing Info (Estimated)

Install compliant detectable warnings \$190



Code Reference ADA 705,CA 11B-705.1.2.5,CA 11B-247.1.2.5

Progress

Record Number	467192	Resolution	None
Progress	Not_Started	Priority	Two
Actual Date		Projected Date	06/30/2022
Actual Cost	\$0.00	Contractor	
Comments	No Comments		
Assignment	Category_1	New Value	0
Designated Staff			

Paramount Boulevard - Lubec Street to Florence Avenue

Sidewalks - Exterior : Sidewalks

West Side

Driveway North of Florence Avenue @ 33.954136699236, -118.129806518555

Sidewalks : Vehicular Traffic Cross Slope

Finding

Cross slope at vehicular traffic is not compliant.

On-Site Finding 3.40 percent

Recommendation

Repave the surface to provide a compliant cross slope.

Recommendation Up to 2.08 percent

Costing Info (Estimated)

Repave surface \$1,092



Code Reference ADA 206, 302,CA 11B-403.3

Progress

Record Number	467193	Resolution	None
Progress	Not_Started	Priority	Two
Actual Date		Projected Date	06/30/2022
Actual Cost	\$0.00	Contractor	
Comments	No Comments		
Assignment	Category_1	New Value	0
Designated Staff			

Paramount Boulevard - Lubec Street to Florence Avenue

Sidewalks - Exterior : Sidewalks , Vehicular Traffic

West Side

Driveway North of Florence Avenue @ 33.954853098543, -118.129255324602

Sidewalks , Vehicular Traffic : Cross Walks and Detectable Warnings

Finding

There are no detectable warnings where the pedestrian route crosses vehicular traffic.

On-Site Finding Not Found

Recommendation

Provide detectable warnings.

Recommendation See Recommendation

Costing Info (Estimated)

Install compliant detectable warnings \$190



Code Reference ADA 705,CA 11B-705.1.2.5,CA 11B-247.1.2.5

Progress

Record Number	467190	Resolution	None
Progress	Not_Started	Priority	Two
Actual Date		Projected Date	06/30/2022
Actual Cost	\$0.00	Contractor	
Comments	No Comments		
Assignment	Category_1	New Value	0
Designated Staff			

Paramount Boulevard - Lubec Street to Florence Avenue

Sidewalks - Exterior : Sidewalks

West Side

Driveway North of Florence Avenue @ 33.954853098543, -118.129255324602

Sidewalks : Vehicular Traffic Cross Slope

Finding

Cross slope at vehicular traffic is not compliant.

On-Site Finding 3.30 percent

Recommendation

Repave the surface to provide a compliant cross slope.

Recommendation Up to 2.08 percent

Costing Info (Estimated)

Repave surface \$1,092



Code Reference ADA 206, 302, CA 11B-403.3

Progress

Record Number	467191	Resolution	None
Progress	Not_Started	Priority	Two
Actual Date		Projected Date	06/30/2022
Actual Cost	\$0.00	Contractor	
Comments	No Comments		
Assignment	Category_1	New Value	0
Designated Staff			

Paramount Boulevard - Lubec Street to Florence Avenue

Sidewalks - Exterior : Sidewalks , Vehicular Traffic

West Side

Driveway North of Florence Avenue @ 33.955973294687, -118.128398358822

Sidewalks , Vehicular Traffic : Cross Walks and Detectable Warnings

Finding

There are no detectable warnings where the pedestrian route crosses vehicular traffic.

On-Site Finding Not Found

Recommendation

Provide detectable warnings.

Recommendation See Recommendation

Costing Info (Estimated)

Install compliant detectable warnings \$190



Code Reference ADA 705,CA 11B-705.1.2.5,CA 11B-247.1.2.5

Progress

Record Number	467189	Resolution	None
Progress	Not_Started	Priority	Two
Actual Date		Projected Date	06/30/2022
Actual Cost	\$0.00	Contractor	
Comments	No Comments		
Assignment	Category_1	New Value	0
Designated Staff			

Paramount Boulevard - Lubec Street to Florence Avenue

Sidewalks - Exterior : Sidewalks , Hazards & Gratings

West Side

Light Pole North of Florence Avenue @ 33.953779609751, -118.130076080561

Sidewalks , Hazards & Gratings : Sidewalk Width at Obstruction

Finding

Sidewalk width at the obstruction is not compliant.

On-Site Finding 35.50 inches

Recommendation

Sidewalk width at the obstruction shall have the recommended value.

Recommendation At least 48.00 inches

Costing Info (Estimated)

\$1,260



Code Reference ADA 206, 302, 403.5.1, CA 11B-403.5

Progress

Record Number	467185	Resolution	None
Progress	Not_Started	Priority	Two
Actual Date		Projected Date	06/30/2020
Actual Cost	\$0.00	Contractor	
Comments	No Comments		
Assignment	Category_1	New Value	0
Designated Staff			

Paramount Boulevard - Lubec Street to Florence Avenue

Sidewalks - Exterior : Sidewalks , Hazards & Gratings

West Side

Light Pole North of Florence Avenue @ 33.954053267247, -118.129872232676

Sidewalks , Hazards & Gratings : Sidewalk Width at Obstruction

Finding

Sidewalk width at the obstruction is not compliant.

On-Site Finding 40.50 inches

Recommendation

Sidewalk width at the obstruction shall have the recommended value.

Recommendation At least 48.00 inches

Costing Info (Estimated)

\$1,260



Code Reference ADA 206, 302, 403.5.1, CA 11B-403.5

Progress

Record Number	467184	Resolution	None
Progress	Not_Started	Priority	Two
Actual Date		Projected Date	06/30/2020
Actual Cost	\$0.00	Contractor	
Comments	No Comments		
Assignment	Category_1	New Value	0
Designated Staff			

Paramount Boulevard - Lubec Street to Florence Avenue

Sidewalks - Exterior : Sidewalks , Surface

West Side

Sidewalk North of Florence Avenue @ 33.953779609751, -118.130076080561

Sidewalks , Surface : Cross Slope

Finding

Sidewalk cross slope is not compliant.

On-Site Finding 3.60 percent for 73.00 feet

Recommendation

Repave the sidewalk surface with the recommended cross slope.

Recommendation Up to 2.08 percent

Costing Info (Estimated)

Repave surface \$1,092



Code Reference ADA 206, 302,CA 11B-403.3

Progress

Record Number	467177	Resolution	None
Progress	Not_Started	Priority	Two
Actual Date		Projected Date	06/30/2020
Actual Cost	\$0.00	Contractor	
Comments	No Comments		
Assignment	Category_1	New Value	0
Designated Staff			

Paramount Boulevard - Lubec Street to Florence Avenue

Sidewalks - Exterior : Sidewalks , Surface

West Side

Sidewalk North of Florence Avenue @ 33.953779609751, -118.130076080561

Sidewalks , Surface : Running Slope

Finding

Sidewalk running slope is not compliant.

On-Site Finding 9.50 percent for 7.00 feet

Recommendation

Repave the sidewalk surface with the recommended running slope.

Recommendation Up to 5.00 percent

Costing Info (Estimated)

Repave surface \$1,184



Code Reference ADA 206, 302

Progress

Record Number	467178	Resolution	None
Progress	Not_Started	Priority	Two
Actual Date		Projected Date	06/30/2020
Actual Cost	\$0.00	Contractor	
Comments	No Comments		
Assignment	Category_1	New Value	0
Designated Staff			

Paramount Boulevard - Lubec Street to Florence Avenue

Sidewalks - Exterior : Sidewalks , Surface

West Side

Sidewalk North of Florence Avenue @ 33.954344722637, -118.129637539387

Sidewalks , Surface : Cross Slope

Finding

Sidewalk cross slope is not compliant.

On-Site Finding 3.70 percent for 76.00 feet

Recommendation

Repave the sidewalk surface with the recommended cross slope.

Recommendation Up to 2.08 percent

Costing Info (Estimated)

Repave surface \$1,092



Code Reference ADA 206, 302,CA 11B-403.3

Progress

Record Number	467179	Resolution	None
Progress	Not_Started	Priority	Two
Actual Date		Projected Date	06/30/2020
Actual Cost	\$0.00	Contractor	
Comments	No Comments		
Assignment	Category_1	New Value	0
Designated Staff			

Paramount Boulevard - Lubec Street to Florence Avenue

Sidewalks - Exterior : Sidewalks , Surface

West Side

Sidewalk North of Florence Avenue @ 33.954902044859, -118.129227161407

Sidewalks , Surface : Cross Slope

Finding

Sidewalk cross slope is not compliant.

On-Site Finding 3.60 percent for 454.00 feet

Recommendation

Repave the sidewalk surface with the recommended cross slope.

Recommendation Up to 2.08 percent

Costing Info (Estimated)

Repave surface \$1,092



Code Reference ADA 206, 302,CA 11B-403.3

Progress

Record Number	467180	Resolution	None
Progress	Not_Started	Priority	Two
Actual Date		Projected Date	06/30/2020
Actual Cost	\$0.00	Contractor	
Comments	No Comments		
Assignment	Category_1	New Value	0
Designated Staff			

Paramount Boulevard - Lubec Street to Florence Avenue

Sidewalks - Exterior : Sidewalks

West Side

Sidewalk North of Florence Avenue @ 33.954902044859, -118.129227161407

Sidewalks : Opening

Finding

Ground surface has an opening that is not compliant.

On-Site Finding Not Compliant

Recommendation

Make sure that the surface opening does not allow passage of a sphere more than 1/2 inch in diameter.

Recommendation See Recommendation

Costing Info (Estimated)

Unassigned



Code Reference ADA 302

Progress

Record Number	467181	Resolution	None
Progress	Not_Started	Priority	Two
Actual Date		Projected Date	06/30/2020
Actual Cost	\$0.00	Contractor	
Comments	No Comments		
Assignment	Category_1	New Value	0
Designated Staff			

Paramount Boulevard - Lubec Street to Florence Avenue

Sidewalks - Exterior : Sidewalks

West Side @ 33.953779609751, -118.130076080561

Sidewalks : 60X60 Turn Area

Finding

There is no 60X60 turn area at every 200 feet.

On-Site Finding Not Found

Recommendation

Provide a 60X60 turn every 200 feet on the sidewalk.

Recommendation See Recommendation

Costing Info (Estimated)

\$2,400



Code Reference ADA 206, 302

Progress

Record Number	467380	Resolution	None
Progress	Not_Started	Priority	Two
Actual Date		Projected Date	06/30/2020
Actual Cost	\$0.00	Contractor	
Comments	No Comments		
Assignment	Category_1	New Value	0
Designated Staff			

Paramount Boulevard - Lubec Street to Florence Avenue



Paramount Boulevard - Lubec Street to Florence Avenue

Lubec Street to Florence Avenue
Downey, CA 90242

Date of Inspection
7/10/2017

*Estimated Facility Total: \$31,430

*Estimated facility total is for estimating purposes only and does not represent total construction, repair totals or design fees.

Prepared By

Disability Access Consultants

(800) 743-7067

Prepared Using



Accessibility Survey



City of Downey Paramount Boulevard - Stewart & Gray Road to Firestone Boulevard

Stewart & Gray Road to Firestone Boulevard
Downey, CA 90242

Date of Inspection
8/21/2017

Prepared By

Disability Access Consultants

(800) 743-7067

Paramount Boulevard - Stewart & Gray Road to Firestone Boulevard

Curb Ramps - Exterior : Curb Ramp

East Side South of Firestone Boulevard - 1st @ 33.942338604097, - 118.138067722321

Curb Ramp : No Detectable Warnings

Finding

The curb ramp does not provide a detectable warning surface which includes truncated domes.

On-Site Finding Not Found

Recommendation

Provide compliant detectable warnings to surface.

Recommendation See Recommendation

Costing Info (Estimated)

Provide detectable warning to surface \$248



Code Reference CA 11B-406.5.12

Progress

Record Number	482221	Resolution	None
Progress	Not_Started	Priority	Two
Actual Date		Projected Date	06/30/2020
Actual Cost	\$0.00	Contractor	
Comments	No Comments	New Value	0
Assignment	Category_1		
Designated Staff			

Paramount Boulevard - Stewart & Gray Road to Firestone Boulevard

Curb Ramps - Exterior : Curb Ramp

East Side South of Firestone Boulevard - 1st @ 33.942338604097, - 118.138067722321

Curb Ramp : Curb Ramp Slope

Finding

The running slope is greater than allowed.

On-Site Finding 9.80 percent

Recommendation

Provide a compliant curb ramp.

Recommendation Up to 8.33 percent

Costing Info (Estimated)

Install curb ramp \$1,300



Code Reference ADA 406, 406.1, 405.2, CA 11B-406

Progress

Record Number	482222	Resolution	None
Progress	Not_Started	Priority	Two
Actual Date		Projected Date	06/30/2020
Actual Cost	\$0.00	Contractor	
Comments	No Comments		
Assignment	Category_1	New Value	0
Designated Staff			

Paramount Boulevard - Stewart & Gray Road to Firestone Boulevard

Curb Ramps - Exterior : Curb Ramp , Landings and Transitions

East Side South of Firestone Boulevard - 1st @ 33.942338604097, - 118.138067722321

Top Landing

Curb Ramp , Landings and Transitions : Top Landing Slope

Finding

The slope at the top landing is greater than allowed.

On-Site Finding 4.50 percent

Recommendation

Provide a top landing surface that does not exceed the maximum slope and cross slope. Provide a sufficient maneuvering clearance that does not accumulate water.

Recommendation Up to 2.08 percent

Costing Info (Estimated)

Provide compliant landing \$1,260



Code Reference ADA 402, 406.4, 403.3, 406.1, CA 11B-406.5.3

Progress

Record Number	482223	Resolution	None
Progress	Not_Started	Priority	Two
Actual Date		Projected Date	06/30/2020
Actual Cost	\$0.00	Contractor	
Comments	No Comments		
Assignment	Category_1	New Value	0
Designated Staff			

Paramount Boulevard - Stewart & Gray Road to Firestone Boulevard

Curb Ramps - Exterior : Curb Ramp , Landings and Transitions

East Side South of Firestone Boulevard - 1st @ 33.942338604097, - 118.138067722321

Top Landing

Curb Ramp , Landings and Transitions : Top Landing Change in Level - Curb Ramps

Finding

The transition from the top of the curb ramp to the walk, gutter, or street is abrupt.

On-Site Finding Not Beveled

Recommendation

Patch the transition area at the top of the curb ramp so that the transition is flush and free of abrupt changes.

Recommendation See Recommendation

Costing Info (Estimated)

Patch lip at curb ramp \$155



Code Reference ADA 302, 406.2

Progress

Record Number	482224	Resolution	None
Progress	Not_Started	Priority	Two
Actual Date		Projected Date	06/30/2020
Actual Cost	\$0.00	Contractor	
Comments	No Comments		
Assignment	Category_1	New Value	0
Designated Staff			

Paramount Boulevard - Stewart & Gray Road to Firestone Boulevard

Curb Ramps - Exterior : Curb Ramp

East Side South of Firestone Boulevard - 2nd @ 33.942338604097, - 118.138067722321

Curb Ramp : No Detectable Warnings

Finding

The curb ramp does not provide a detectable warning surface which includes truncated domes.

On-Site Finding Not Found

Recommendation

Provide compliant detectable warnings to surface.

Recommendation See Recommendation

Costing Info (Estimated)

Provide detectable warning to surface \$248



Code Reference CA 11B-406.5.12

Progress

Record Number	482094	Resolution	None
Progress	Not_Started	Priority	Two
Actual Date		Projected Date	06/30/2020
Actual Cost	\$0.00	Contractor	
Comments	No Comments		
Assignment	Category_1	New Value	0
Designated Staff			

Paramount Boulevard - Stewart & Gray Road to Firestone Boulevard

Curb Ramps - Exterior : Curb Ramp , Landings and Transitions

East Side South of Firestone Boulevard - 2nd @ 33.942338604097, - 118.138067722321

Top Landing

Curb Ramp , Landings and Transitions : Top Landing Slope

Finding

The slope at the top landing is greater than allowed.

On-Site Finding 3.60 percent

Recommendation

Provide a top landing surface that does not exceed the maximum slope and cross slope. Provide a sufficient maneuvering clearance that does not accumulate water.

Recommendation Up to 2.08 percent

Costing Info (Estimated)

Provide compliant landing \$1,260



Code Reference ADA 402, 406.4, 403.3, 406.1, CA 11B-406.5.3

Progress

Record Number	482095	Resolution	None
Progress	Not_Started	Priority	Two
Actual Date		Projected Date	06/30/2020
Actual Cost	\$0.00	Contractor	
Comments	No Comments		
Assignment	Category_1	New Value	0
Designated Staff			

Paramount Boulevard - Stewart & Gray Road to Firestone Boulevard

Curb Ramps - Exterior : Curb Ramp , Landings and Transitions

East Side South of Firestone Boulevard - 2nd @ 33.942338604097, - 118.138067722321

Top Landing

Curb Ramp , Landings and Transitions : Top Landing Change in Level - Curb Ramps

Finding

The transition from the top of the curb ramp to the walk, gutter, or street is abrupt.

On-Site Finding Not Beveled

Recommendation

Patch the transition area at the top of the curb ramp so that the transition is flush and free of abrupt changes.

Recommendation See Recommendation

Costing Info (Estimated)

Patch lip at curb ramp \$155



Code Reference ADA 302, 406.2

Progress

Record Number	482096	Resolution	None
Progress	Not_Started	Priority	Two
Actual Date		Projected Date	06/30/2020
Actual Cost	\$0.00	Contractor	
Comments	No Comments		
Assignment	Category_1	New Value	0
Designated Staff			

Paramount Boulevard - Stewart & Gray Road to Firestone Boulevard

Path of Travel - Exterior : Path Of Travel , Vehicular Traffic

Railroad Crossing North of Burns Avenue

Railroad Crossing North of Burns Avenue @ 33.941791212887, -118.138834834099

Path Of Travel , Vehicular Traffic : Cross Walks and Detectable Warnings

Finding

There are no detectable warnings where the pedestrian route crosses vehicular traffic.

On-Site Finding None Found

Recommendation

Provide detectable warnings.

Recommendation See Recommendation

Costing Info (Estimated)

Install compliant detectable warnings \$190



Code Reference ADA 705,CA 11B-705.1.2.5,CA 11B-247.1.2.5

Notes : Railroad Opening = 3.37"

Progress

Record Number	482093	Resolution	None
Progress	Not_Started	Priority	Two
Actual Date		Projected Date	06/30/2020
Actual Cost	\$0.00	Contractor	
Comments	No Comments		
Assignment	Category_1	New Value	0
Designated Staff			

Paramount Boulevard - Stewart & Gray Road to Firestone Boulevard

Path of Travel - Exterior : Path Of Travel , Vehicular Traffic

Railroad Crossing South of Firestone Boulevard

Railroad Crossing South of Firestone Boulevard @ 33.941654364534, - 118.138589411974

Path Of Travel , Vehicular Traffic : Cross Walks and Detectable Warnings

Finding

There are no detectable warnings where the pedestrian route crosses vehicular traffic.

On-Site Finding None Found

Recommendation

Provide detectable warnings.

Recommendation See Recommendation

Costing Info (Estimated)

Install compliant detectable warnings \$190



Code Reference ADA 705,CA 11B-705.1.2.5,CA 11B-247.1.2.5

Notes : Railroad Opening = 3"

Progress

Record Number	482225	Resolution	None
Progress	Not_Started	Priority	Two
Actual Date		Projected Date	06/30/2020
Actual Cost	\$0.00	Contractor	
Comments	No Comments		
Assignment	Category_1	New Value	0
Designated Staff			

Paramount Boulevard - Stewart & Gray Road to Firestone Boulevard

Sidewalks - Exterior : Sidewalks , Change in Level

East Side

Change in Level South of De Palma Drive @ 33.935238933926, -118.143291324377

Sidewalks , Change in Level : Change in Level Non Beveled

Finding

There is a change in elevation greater than recommended value.

On-Site Finding 1.00 inches

Recommendation

Ensure that the change in elevation is within the recommended value.

Recommendation Up to 0.25 inches

Costing Info (Estimated)

Remove tripping hazards \$198



Code Reference ADA 206, 302

Progress

Record Number	482112	Resolution	None
Progress	Not_Started	Priority	Two
Actual Date		Projected Date	06/30/2019
Actual Cost	\$0.00	Contractor	
Comments	No Comments		
Assignment	Category_1	New Value	0
Designated Staff			

Paramount Boulevard - Stewart & Gray Road to Firestone Boulevard

Sidewalks - Exterior : Sidewalks , Change in Level

East Side

Change in Level South of Firestone Boulevard @ 33.941078041416, - 118.138990402222

Sidewalks , Change in Level : Change in Level Non Beveled

Finding

There is a change in elevation greater than recommended value.

On-Site Finding 1.12 inches

Recommendation

Ensure that the change in elevation is within the recommended value.

Recommendation Up to 0.25 inches

Costing Info (Estimated)

Remove tripping hazards \$198



Code Reference ADA 206, 302

Progress

Record Number	482110	Resolution	None
Progress	Not_Started	Priority	Two
Actual Date		Projected Date	06/30/2019
Actual Cost	\$0.00	Contractor	
Comments	No Comments		
Assignment	Category_1	New Value	0
Designated Staff			

Paramount Boulevard - Stewart & Gray Road to Firestone Boulevard

Sidewalks - Exterior : Sidewalks , Change in Level

East Side

Change in Level South of Firestone Boulevard @ 33.941634337927, -118.138594776392

Sidewalks , Change in Level : Change in Level Non Beveled

Finding

There is a change in elevation greater than recommended value.

On-Site Finding 1.12 inches

Recommendation

Ensure that the change in elevation is within the recommended value.

Recommendation Up to 0.25 inches

Costing Info (Estimated)

Remove tripping hazards \$198



Code Reference ADA 206, 302

Progress

Record Number	482109	Resolution	None
Progress	Not_Started	Priority	Two
Actual Date		Projected Date	06/30/2019
Actual Cost	\$0.00	Contractor	
Comments	No Comments		
Assignment	Category_1	New Value	0
Designated Staff			

Paramount Boulevard - Stewart & Gray Road to Firestone Boulevard

Sidewalks - Exterior : Sidewalks , Change in Level

East Side

Change in Level South of Phlox Street @ 33.937592204725, -118.141553252935

Sidewalks , Change in Level : Change in Level Non Beveled

Finding

There is a change in elevation greater than recommended value.

On-Site Finding 0.87 inches

Recommendation

Ensure that the change in elevation is within the recommended value.

Recommendation Up to 0.25 inches

Costing Info (Estimated)

Remove tripping hazards \$198



Code Reference ADA 206, 302

Progress

Record Number	482108	Resolution	None
Progress	Not_Started	Priority	Two
Actual Date		Projected Date	06/30/2019
Actual Cost	\$0.00	Contractor	
Comments	No Comments		
Assignment	Category_1	New Value	0
Designated Staff			

Paramount Boulevard - Stewart & Gray Road to Firestone Boulevard

Sidewalks - Exterior : Sidewalks , Change in Level

East Side

Change in Level South of Phlox Street @ 33.937603331146, -118.141545206308

Sidewalks , Change in Level : Change in Level Non Beveled

Finding

There is a change in elevation greater than recommended value.

On-Site Finding 0.75 inches

Recommendation

Ensure that the change in elevation is within the recommended value.

Recommendation Up to 0.25 inches

Costing Info (Estimated)

Remove tripping hazards \$198



Code Reference ADA 206, 302

Progress

Record Number	482114	Resolution	None
Progress	Not_Started	Priority	Two
Actual Date		Projected Date	06/30/2019
Actual Cost	\$0.00	Contractor	
Comments	No Comments		
Assignment	Category_1	New Value	0
Designated Staff			

Paramount Boulevard - Stewart & Gray Road to Firestone Boulevard

Sidewalks - Exterior : Sidewalks , Change in Level

East Side

Change in Level South of Phlox Street @ 33.940017730198, -118.139773607254

Sidewalks , Change in Level : Change in Level Non Beveled

Finding

There is a change in elevation greater than recommended value.

On-Site Finding 0.50 inches

Recommendation

Ensure that the change in elevation is within the recommended value.

Recommendation Up to 0.25 inches

Costing Info (Estimated)

Remove tripping hazards \$198



Code Reference ADA 206, 302

Progress

Record Number	482113	Resolution	None
Progress	Not_Started	Priority	Two
Actual Date		Projected Date	06/30/2019
Actual Cost	\$0.00	Contractor	
Comments	No Comments		
Assignment	Category_1	New Value	0
Designated Staff			

Paramount Boulevard - Stewart & Gray Road to Firestone Boulevard

Sidewalks - Exterior : Sidewalks , Change in Level

East Side

Change in Level South of Phlox Street @ 33.940160144225, -118.139660954475

Sidewalks , Change in Level : Change in Level Non Beveled

Finding

There is a change in elevation greater than recommended value.

On-Site Finding 0.50 inches

Recommendation

Ensure that the change in elevation is within the recommended value.

Recommendation Up to 0.25 inches

Costing Info (Estimated)

Remove tripping hazards \$198



Code Reference ADA 206, 302

Progress

Record Number	482115	Resolution	None
Progress	Not_Started	Priority	Two
Actual Date		Projected Date	06/30/2019
Actual Cost	\$0.00	Contractor	
Comments	No Comments		
Assignment	Category_1	New Value	0
Designated Staff			

Paramount Boulevard - Stewart & Gray Road to Firestone Boulevard

Sidewalks - Exterior : Sidewalks , Change in Level

East Side

Change in Level South of Phlox Street @ 33.940215774639, -118.139612674713

Sidewalks , Change in Level : Change in Level Non Beveled

Finding

There is a change in elevation greater than recommended value.

On-Site Finding 0.87 inches

Recommendation

Ensure that the change in elevation is within the recommended value.

Recommendation Up to 0.25 inches

Costing Info (Estimated)

Remove tripping hazards \$198



Code Reference ADA 206, 302

Progress

Record Number	482116	Resolution	None
Progress	Not_Started	Priority	Two
Actual Date		Projected Date	06/30/2019
Actual Cost	\$0.00	Contractor	
Comments	No Comments		
Assignment	Category_1	New Value	0
Designated Staff			

Paramount Boulevard - Stewart & Gray Road to Firestone Boulevard

Sidewalks - Exterior : Sidewalks , Vehicular Traffic

East Side

Driveway South of De Palma Drive @ 33.934918483510, -118.143526017666

Sidewalks , Vehicular Traffic : Cross Walks and Detectable Warnings

Finding

There are no detectable warnings where the pedestrian route crosses vehicular traffic.

On-Site Finding Not Found

Recommendation

Provide detectable warnings.

Recommendation See Recommendation

Costing Info (Estimated)

Install compliant detectable warnings \$190



Code Reference ADA 705,CA 11B-705.1.2.5,CA 11B-247.1.2.5

Progress

Record Number	482139	Resolution	None
Progress	Not_Started	Priority	Two
Actual Date		Projected Date	06/30/2022
Actual Cost	\$0.00	Contractor	
Comments	No Comments		
Assignment	Category_1	New Value	0
Designated Staff			

Paramount Boulevard - Stewart & Gray Road to Firestone Boulevard

Sidewalks - Exterior : Sidewalks

East Side

Driveway South of De Palma Drive @ 33.934918483510, -118.143526017666

Sidewalks : Vehicular Traffic Cross Slope

Finding

Cross slope at vehicular traffic is not compliant.

On-Site Finding 10.30 percent

Recommendation

Repave the surface to provide a compliant cross slope.

Recommendation Up to 2.08 percent

Costing Info (Estimated)

Repave surface \$1,092



Code Reference ADA 206, 302, CA 11B-403.3

Progress

Record Number	482140	Resolution	None
Progress	Not_Started	Priority	Two
Actual Date		Projected Date	06/30/2022
Actual Cost	\$0.00	Contractor	
Comments	No Comments		
Assignment	Category_1	New Value	0
Designated Staff			

Paramount Boulevard - Stewart & Gray Road to Firestone Boulevard

Sidewalks - Exterior : Sidewalks , Vehicular Traffic

East Side

Driveway South of De Palma Drive @ 33.935152145391, -118.143363744020

Sidewalks , Vehicular Traffic : Cross Walks and Detectable Warnings

Finding

There are no detectable warnings where the pedestrian route crosses vehicular traffic.

On-Site Finding Not Found

Recommendation

Provide detectable warnings.

Recommendation See Recommendation

Costing Info (Estimated)

Install compliant detectable warnings \$190



Code Reference ADA 705,CA 11B-705.1.2.5,CA 11B-247.1.2.5

Progress

Record Number	482150	Resolution	None
Progress	Not_Started	Priority	Two
Actual Date		Projected Date	06/30/2022
Actual Cost	\$0.00	Contractor	
Comments	No Comments		
Assignment	Category_1	New Value	0
Designated Staff			

Paramount Boulevard - Stewart & Gray Road to Firestone Boulevard

Sidewalks - Exterior : Sidewalks

East Side

Driveway South of De Palma Drive @ 33.935152145391, -118.143363744020

Sidewalks : Vehicular Traffic Cross Slope

Finding

Cross slope at vehicular traffic is not compliant.

On-Site Finding 10.20 percent

Recommendation

Repave the surface to provide a compliant cross slope.

Recommendation Up to 2.08 percent

Costing Info (Estimated)

Repave surface \$1,092



Code Reference ADA 206, 302, CA 11B-403.3

Progress

Record Number	482151	Resolution	None
Progress	Not_Started	Priority	Two
Actual Date		Projected Date	06/30/2022
Actual Cost	\$0.00	Contractor	
Comments	No Comments		
Assignment	Category_1	New Value	0
Designated Staff			

Paramount Boulevard - Stewart & Gray Road to Firestone Boulevard

Sidewalks - Exterior : Sidewalks , Vehicular Traffic

East Side

Driveway South of De Palma Drive @ 33.935326835045, -118.143220245838

Sidewalks , Vehicular Traffic : Cross Walks and Detectable Warnings

Finding

There are no detectable warnings where the pedestrian route crosses vehicular traffic.

On-Site Finding Not Found

Recommendation

Provide detectable warnings.

Recommendation See Recommendation

Costing Info (Estimated)

Install compliant detectable warnings \$190



Code Reference ADA 705,CA 11B-705.1.2.5,CA 11B-247.1.2.5

Progress

Record Number	482133	Resolution	None
Progress	Not_Started	Priority	Two
Actual Date		Projected Date	06/30/2022
Actual Cost	\$0.00	Contractor	
Comments	No Comments		
Assignment	Category_1	New Value	0
Designated Staff			

Paramount Boulevard - Stewart & Gray Road to Firestone Boulevard

Sidewalks - Exterior : Sidewalks

East Side

Driveway South of De Palma Drive @ 33.935326835045, -118.143220245838

Sidewalks : Vehicular Traffic Cross Slope

Finding

Cross slope at vehicular traffic is not compliant.

On-Site Finding 9.70 percent

Recommendation

Repave the surface to provide a compliant cross slope.

Recommendation Up to 2.08 percent

Costing Info (Estimated)

Repave surface \$1,092



Code Reference ADA 206, 302,CA 11B-403.3

Progress

Record Number	482134	Resolution	None
Progress	Not_Started	Priority	Two
Actual Date		Projected Date	06/30/2022
Actual Cost	\$0.00	Contractor	
Comments	No Comments		
Assignment	Category_1	New Value	0
Designated Staff			

Paramount Boulevard - Stewart & Gray Road to Firestone Boulevard

Sidewalks - Exterior : Sidewalks

East Side

Driveway South of Firestone Boulevard @ 33.941727795385, -118.138515651226

Sidewalks : Vehicular Traffic Slope

Finding

Slope at vehicular traffic is not compliant.

On-Site Finding 5.50 percent

Recommendation

Repave the surface to provide a compliant slope.

Recommendation Up to 5.00 percent

Costing Info (Estimated)

Repave surface \$1,092



Code Reference

Progress

Record Number	482122	Resolution	None
Progress	Not_Started	Priority	Two
Actual Date		Projected Date	06/30/2022
Actual Cost	\$0.00	Contractor	
Comments	No Comments		
Assignment	Category_1	New Value	0
Designated Staff			

Paramount Boulevard - Stewart & Gray Road to Firestone Boulevard

Sidewalks - Exterior : Sidewalks

East Side

Driveway South of Firestone Boulevard @ 33.941727795385, -118.138515651226

Sidewalks : Vehicular Traffic Cross Slope

Finding

Cross slope at vehicular traffic is not compliant.

On-Site Finding 3.50 percent

Recommendation

Repave the surface to provide a compliant cross slope.

Recommendation Up to 2.08 percent

Costing Info (Estimated)

Repave surface \$1,092



Code Reference ADA 206, 302, CA 11B-403.3

Progress

Record Number	482123	Resolution	None
Progress	Not_Started	Priority	Two
Actual Date		Projected Date	06/30/2022
Actual Cost	\$0.00	Contractor	
Comments	No Comments		
Assignment	Category_1	New Value	0
Designated Staff			

Paramount Boulevard - Stewart & Gray Road to Firestone Boulevard

Sidewalks - Exterior : Sidewalks , Vehicular Traffic

East Side

Driveway South of Firestone Boulevard @ 33.941829040848, -118.138445913792

Sidewalks , Vehicular Traffic : Cross Walks and Detectable Warnings

Finding

There are no detectable warnings where the pedestrian route crosses vehicular traffic.

On-Site Finding Not Found

Recommendation

Provide detectable warnings.

Recommendation See Recommendation

Costing Info (Estimated)

Install compliant detectable warnings \$190



Code Reference ADA 705,CA 11B-705.1.2.5,CA 11B-247.1.2.5

Progress

Record Number	482146	Resolution	None
Progress	Not_Started	Priority	Two
Actual Date		Projected Date	06/30/2022
Actual Cost	\$0.00	Contractor	
Comments	No Comments		
Assignment	Category_1	New Value	0
Designated Staff			

Paramount Boulevard - Stewart & Gray Road to Firestone Boulevard

Sidewalks - Exterior : Sidewalks

East Side

Driveway South of Firestone Boulevard @ 33.941829040848, -118.138445913792

Sidewalks : Vehicular Traffic Cross Slope

Finding

Cross slope at vehicular traffic is not compliant.

On-Site Finding 2.90 percent

Recommendation

Repave the surface to provide a compliant cross slope.

Recommendation Up to 2.08 percent

Costing Info (Estimated)

Repave surface \$1,092



Code Reference ADA 206, 302, CA 11B-403.3

Progress

Record Number	482147	Resolution	None
Progress	Not_Started	Priority	Two
Actual Date		Projected Date	06/30/2022
Actual Cost	\$0.00	Contractor	
Comments	No Comments		
Assignment	Category_1	New Value	0
Designated Staff			

Paramount Boulevard - Stewart & Gray Road to Firestone Boulevard

Sidewalks - Exterior : Sidewalks , Vehicular Traffic

East Side

Driveway South of Firestone Boulevard @ 33.942306339266, -118.138105273247

Sidewalks , Vehicular Traffic : Cross Walks and Detectable Warnings

Finding

There are no detectable warnings where the pedestrian route crosses vehicular traffic.

On-Site Finding Not Found

Recommendation

Provide detectable warnings.

Recommendation See Recommendation

Costing Info (Estimated)

Install compliant detectable warnings \$190



Code Reference ADA 705,CA 11B-705.1.2.5,CA 11B-247.1.2.5

Progress

Record Number	482135	Resolution	None
Progress	Not_Started	Priority	Two
Actual Date		Projected Date	06/30/2022
Actual Cost	\$0.00	Contractor	
Comments	No Comments		
Assignment	Category_1	New Value	0
Designated Staff			

Paramount Boulevard - Stewart & Gray Road to Firestone Boulevard

Sidewalks - Exterior : Sidewalks

East Side

Driveway South of Firestone Boulevard @ 33.942306339266, -118.138105273247

Sidewalks : Vehicular Traffic Cross Slope

Finding

Cross slope at vehicular traffic is not compliant.

On-Site Finding 3.80 percent

Recommendation

Repave the surface to provide a compliant cross slope.

Recommendation Up to 2.08 percent

Costing Info (Estimated)

Repave surface \$1,092



Code Reference ADA 206, 302, CA 11B-403.3

Progress

Record Number	482136	Resolution	None
Progress	Not_Started	Priority	Two
Actual Date		Projected Date	06/30/2022
Actual Cost	\$0.00	Contractor	
Comments	No Comments		
Assignment	Category_1	New Value	0
Designated Staff			

Paramount Boulevard - Stewart & Gray Road to Firestone Boulevard

Sidewalks - Exterior : Sidewalks , Vehicular Traffic

East Side

Driveway South of Phlox Street @ 33.936491794466, -118.142351210117

Sidewalks , Vehicular Traffic : Cross Walks and Detectable Warnings

Finding

There are no detectable warnings where the pedestrian route crosses vehicular traffic.

On-Site Finding Not Found

Recommendation

Provide detectable warnings.

Recommendation See Recommendation

Costing Info (Estimated)

Install compliant detectable warnings \$190



Code Reference ADA 705,CA 11B-705.1.2.5,CA 11B-247.1.2.5

Progress

Record Number	482128	Resolution	None
Progress	Not_Started	Priority	Two
Actual Date		Projected Date	06/30/2022
Actual Cost	\$0.00	Contractor	
Comments	No Comments		
Assignment	Category_1	New Value	0
Designated Staff			

Paramount Boulevard - Stewart & Gray Road to Firestone Boulevard

Sidewalks - Exterior : Sidewalks

East Side

Driveway South of Phlox Street @ 33.936491794466, -118.142351210117

Sidewalks : Vehicular Traffic Cross Slope

Finding

Cross slope at vehicular traffic is not compliant.

On-Site Finding 3.00 percent

Recommendation

Repave the surface to provide a compliant cross slope.

Recommendation Up to 2.08 percent

Costing Info (Estimated)

Repave surface \$1,092



Code Reference ADA 206, 302, CA 11B-403.3

Progress

Record Number	482129	Resolution	None
Progress	Not_Started	Priority	Two
Actual Date		Projected Date	06/30/2022
Actual Cost	\$0.00	Contractor	
Comments	No Comments		
Assignment	Category_1	New Value	0
Designated Staff			

Paramount Boulevard - Stewart & Gray Road to Firestone Boulevard

Sidewalks - Exterior : Sidewalks , Vehicular Traffic

East Side

Driveway South of Phlox Street @ 33.937258411407, -118.141777217388

Sidewalks , Vehicular Traffic : Cross Walks and Detectable Warnings

Finding

There are no detectable warnings where the pedestrian route crosses vehicular traffic.

On-Site Finding Not Found

Recommendation

Provide detectable warnings.

Recommendation See Recommendation

Costing Info (Estimated)

Install compliant detectable warnings \$190



Code Reference ADA 705,CA 11B-705.1.2.5,CA 11B-247.1.2.5

Progress

Record Number	482120	Resolution	None
Progress	Not_Started	Priority	Two
Actual Date		Projected Date	06/30/2022
Actual Cost	\$0.00	Contractor	
Comments	No Comments		
Assignment	Category_1	New Value	0
Designated Staff			

Paramount Boulevard - Stewart & Gray Road to Firestone Boulevard

Sidewalks - Exterior : Sidewalks

East Side

Driveway South of Phlox Street @ 33.937258411407, -118.141777217388

Sidewalks : Vehicular Traffic Cross Slope

Finding

Cross slope at vehicular traffic is not compliant.

On-Site Finding 5.00 percent

Recommendation

Repave the surface to provide a compliant cross slope.

Recommendation Up to 2.08 percent

Costing Info (Estimated)

Repave surface \$1,092



Code Reference ADA 206, 302, CA 11B-403.3

Progress

Record Number	482121	Resolution	None
Progress	Not_Started	Priority	Two
Actual Date		Projected Date	06/30/2022
Actual Cost	\$0.00	Contractor	
Comments	No Comments		
Assignment	Category_1	New Value	0
Designated Staff			

Paramount Boulevard - Stewart & Gray Road to Firestone Boulevard

Sidewalks - Exterior : Sidewalks , Vehicular Traffic

East Side

Driveway South of Phlox Street @ 33.938210831547, -118.141097277403

Sidewalks , Vehicular Traffic : Cross Walks and Detectable Warnings

Finding

There are no detectable warnings where the pedestrian route crosses vehicular traffic.

On-Site Finding Not Found

Recommendation

Provide detectable warnings.

Recommendation See Recommendation

Costing Info (Estimated)

Install compliant detectable warnings \$190



Code Reference ADA 705,CA 11B-705.1.2.5,CA 11B-247.1.2.5

Progress

Record Number	482148	Resolution	None
Progress	Not_Started	Priority	Two
Actual Date		Projected Date	06/30/2022
Actual Cost	\$0.00	Contractor	
Comments	No Comments		
Assignment	Category_1	New Value	0
Designated Staff			

Paramount Boulevard - Stewart & Gray Road to Firestone Boulevard

Sidewalks - Exterior : Sidewalks

East Side

Driveway South of Phlox Street @ 33.938210831547, -118.141097277403

Sidewalks : Vehicular Traffic Cross Slope

Finding

Cross slope at vehicular traffic is not compliant.

On-Site Finding 3.50 percent

Recommendation

Repave the surface to provide a compliant cross slope.

Recommendation Up to 2.08 percent

Costing Info (Estimated)

Repave surface \$1,092



Code Reference ADA 206, 302,CA 11B-403.3

Progress

Record Number	482149	Resolution	None
Progress	Not_Started	Priority	Two
Actual Date		Projected Date	06/30/2022
Actual Cost	\$0.00	Contractor	
Comments	No Comments		
Assignment	Category_1	New Value	0
Designated Staff			

Paramount Boulevard - Stewart & Gray Road to Firestone Boulevard

Sidewalks - Exterior : Sidewalks , Vehicular Traffic

East Side

Driveway South of Phlox Street @ 33.938544621131, -118.140851855278

Sidewalks , Vehicular Traffic : Cross Walks and Detectable Warnings

Finding

There are no detectable warnings where the pedestrian route crosses vehicular traffic.

On-Site Finding Not Found

Recommendation

Provide detectable warnings.

Recommendation See Recommendation

Costing Info (Estimated)

Install compliant detectable warnings \$190



Code Reference ADA 705,CA 11B-705.1.2.5,CA 11B-247.1.2.5

Progress

Record Number	482117	Resolution	None
Progress	Not_Started	Priority	Two
Actual Date		Projected Date	06/30/2022
Actual Cost	\$0.00	Contractor	
Comments	No Comments		
Assignment	Category_1	New Value	0
Designated Staff			

Paramount Boulevard - Stewart & Gray Road to Firestone Boulevard

Sidewalks - Exterior : Sidewalks , Vehicular Traffic

East Side

Driveway South of Phlox Street @ 33.938639194609, -118.140776753426

Sidewalks , Vehicular Traffic : Cross Walks and Detectable Warnings

Finding

There are no detectable warnings where the pedestrian route crosses vehicular traffic.

On-Site Finding Not Found

Recommendation

Provide detectable warnings.

Recommendation See Recommendation

Costing Info (Estimated)

Install compliant detectable warnings \$190



Code Reference ADA 705,CA 11B-705.1.2.5,CA 11B-247.1.2.5

Progress

Record Number	482137	Resolution	None
Progress	Not_Started	Priority	Two
Actual Date		Projected Date	06/30/2022
Actual Cost	\$0.00	Contractor	
Comments	No Comments		
Assignment	Category_1	New Value	0
Designated Staff			

Paramount Boulevard - Stewart & Gray Road to Firestone Boulevard

Sidewalks - Exterior : Sidewalks

East Side

Driveway South of Phlox Street @ 33.938639194609, -118.140776753426

Sidewalks : Vehicular Traffic Cross Slope

Finding

Cross slope at vehicular traffic is not compliant.

On-Site Finding 10.00 percent

Recommendation

Repave the surface to provide a compliant cross slope.

Recommendation Up to 2.08 percent

Costing Info (Estimated)

Repave surface \$1,092



Code Reference ADA 206, 302, CA 11B-403.3

Progress

Record Number	482138	Resolution	None
Progress	Not_Started	Priority	Two
Actual Date		Projected Date	06/30/2022
Actual Cost	\$0.00	Contractor	
Comments	No Comments		
Assignment	Category_1	New Value	0
Designated Staff			

Paramount Boulevard - Stewart & Gray Road to Firestone Boulevard

Sidewalks - Exterior : Sidewalks , Vehicular Traffic

East Side

Driveway South of Phlox Street @ 33.938790511955, -118.140672147274

Sidewalks , Vehicular Traffic : Cross Walks and Detectable Warnings

Finding

There are no detectable warnings where the pedestrian route crosses vehicular traffic.

On-Site Finding Not Found

Recommendation

Provide detectable warnings.

Recommendation See Recommendation

Costing Info (Estimated)

Install compliant detectable warnings \$190



Code Reference ADA 705,CA 11B-705.1.2.5,CA 11B-247.1.2.5

Progress

Record Number	482126	Resolution	None
Progress	Not_Started	Priority	Two
Actual Date		Projected Date	06/30/2022
Actual Cost	\$0.00	Contractor	
Comments	No Comments		
Assignment	Category_1	New Value	0
Designated Staff			

Paramount Boulevard - Stewart & Gray Road to Firestone Boulevard

Sidewalks - Exterior : Sidewalks

East Side

Driveway South of Phlox Street @ 33.938790511955, -118.140672147274

Sidewalks : Vehicular Traffic Cross Slope

Finding

Cross slope at vehicular traffic is not compliant.

On-Site Finding 2.90 percent

Recommendation

Repave the surface to provide a compliant cross slope.

Recommendation Up to 2.08 percent

Costing Info (Estimated)

Repave surface \$1,092



Code Reference ADA 206, 302, CA 11B-403.3

Progress

Record Number	482127	Resolution	None
Progress	Not_Started	Priority	Two
Actual Date		Projected Date	06/30/2022
Actual Cost	\$0.00	Contractor	
Comments	No Comments		
Assignment	Category_1	New Value	0
Designated Staff			

Paramount Boulevard - Stewart & Gray Road to Firestone Boulevard

Sidewalks - Exterior : Sidewalks , Vehicular Traffic

East Side

Driveway South of Phlox Street @ 33.939088695349, -118.140452206135

Sidewalks , Vehicular Traffic : Cross Walks and Detectable Warnings

Finding

There are no detectable warnings where the pedestrian route crosses vehicular traffic.

On-Site Finding Not Found

Recommendation

Provide detectable warnings.

Recommendation See Recommendation

Costing Info (Estimated)

Install compliant detectable warnings \$190



Code Reference ADA 705,CA 11B-705.1.2.5,CA 11B-247.1.2.5

Progress

Record Number	482142	Resolution	None
Progress	Not_Started	Priority	Two
Actual Date		Projected Date	06/30/2022
Actual Cost	\$0.00	Contractor	
Comments	No Comments		
Assignment	Category_1	New Value	0
Designated Staff			

Paramount Boulevard - Stewart & Gray Road to Firestone Boulevard

Sidewalks - Exterior : Sidewalks

East Side

Driveway South of Phlox Street @ 33.939088695349, -118.140452206135

Sidewalks : Vehicular Traffic Cross Slope

Finding

Cross slope at vehicular traffic is not compliant.

On-Site Finding 3.40 percent

Recommendation

Repave the surface to provide a compliant cross slope.

Recommendation Up to 2.08 percent

Costing Info (Estimated)

Repave surface \$1,092



Code Reference ADA 206, 302, CA 11B-403.3

Progress

Record Number	482143	Resolution	None
Progress	Not_Started	Priority	Two
Actual Date		Projected Date	06/30/2022
Actual Cost	\$0.00	Contractor	
Comments	No Comments		
Assignment	Category_1	New Value	0
Designated Staff			

Paramount Boulevard - Stewart & Gray Road to Firestone Boulevard

Sidewalks - Exterior : Sidewalks , Vehicular Traffic

East Side

Driveway South of Phlox Street @ 33.939393553411, -118.140212148428

Sidewalks , Vehicular Traffic : Cross Walks and Detectable Warnings

Finding

There are no detectable warnings where the pedestrian route crosses vehicular traffic.

On-Site Finding Not Found

Recommendation

Provide detectable warnings.

Recommendation See Recommendation

Costing Info (Estimated)

Install compliant detectable warnings \$190



Code Reference ADA 705,CA 11B-705.1.2.5,CA 11B-247.1.2.5

Progress

Record Number	482130	Resolution	None
Progress	Not_Started	Priority	Two
Actual Date		Projected Date	06/30/2022
Actual Cost	\$0.00	Contractor	
Comments	No Comments		
Assignment	Category_1	New Value	0
Designated Staff			

Paramount Boulevard - Stewart & Gray Road to Firestone Boulevard

Sidewalks - Exterior : Sidewalks , Vehicular Traffic

East Side

Driveway South of Phlox Street @ 33.940062234607, -118.139745444059

Sidewalks , Vehicular Traffic : Cross Walks and Detectable Warnings

Finding

There are no detectable warnings where the pedestrian route crosses vehicular traffic.

On-Site Finding Not Found

Recommendation

Provide detectable warnings.

Recommendation See Recommendation

Costing Info (Estimated)

Install compliant detectable warnings \$190



Code Reference ADA 705,CA 11B-705.1.2.5,CA 11B-247.1.2.5

Progress

Record Number	482131	Resolution	None
Progress	Not_Started	Priority	Two
Actual Date		Projected Date	06/30/2022
Actual Cost	\$0.00	Contractor	
Comments	No Comments		
Assignment	Category_1	New Value	0
Designated Staff			

Paramount Boulevard - Stewart & Gray Road to Firestone Boulevard

Sidewalks - Exterior : Sidewalks

East Side

Driveway South of Phlox Street @ 33.940062234607, -118.139745444059

Sidewalks : Vehicular Traffic Cross Slope

Finding

Cross slope at vehicular traffic is not compliant.

On-Site Finding 4.50 percent

Recommendation

Repave the surface to provide a compliant cross slope.

Recommendation Up to 2.08 percent

Costing Info (Estimated)

Repave surface \$1,092



Code Reference ADA 206, 302, CA 11B-403.3

Progress

Record Number	482132	Resolution	None
Progress	Not_Started	Priority	Two
Actual Date		Projected Date	06/30/2022
Actual Cost	\$0.00	Contractor	
Comments	No Comments		
Assignment	Category_1	New Value	0
Designated Staff			

Paramount Boulevard - Stewart & Gray Road to Firestone Boulevard

Sidewalks - Exterior : Sidewalks , Vehicular Traffic

East Side

**Driveway South of Railroad Crossing South of Firestone Boulevard @
33.940618537756, -118.139332383871**

Sidewalks , Vehicular Traffic : Cross Walks and Detectable Warnings

Finding

There are no detectable warnings where the pedestrian route crosses vehicular traffic.

On-Site Finding Not Found

Recommendation

Provide detectable warnings.

Recommendation See Recommendation

Costing Info (Estimated)

Install compliant detectable warnings \$190



Code Reference ADA 705,CA 11B-705.1.2.5,CA 11B-247.1.2.5

Progress

Record Number	482118	Resolution	None
Progress	Not_Started	Priority	Two
Actual Date		Projected Date	06/30/2022
Actual Cost	\$0.00	Contractor	
Comments	No Comments		
Assignment	Category_1	New Value	0
Designated Staff			

Paramount Boulevard - Stewart & Gray Road to Firestone Boulevard

Sidewalks - Exterior : Sidewalks

East Side

**Driveway South of Railroad Crossing South of Firestone Boulevard @
33.940618537756, -118.139332383871**

Sidewalks : Vehicular Traffic Cross Slope

Finding

Cross slope at vehicular traffic is not compliant.

On-Site Finding 3.90 percent

Recommendation

Repave the surface to provide a compliant cross slope.

Recommendation Up to 2.08 percent

Costing Info (Estimated)

Repave surface \$1,092



Code Reference ADA 206, 302, CA 11B-403.3

Progress

Record Number	482119	Resolution	None
Progress	Not_Started	Priority	Two
Actual Date		Projected Date	06/30/2022
Actual Cost	\$0.00	Contractor	
Comments	No Comments		
Assignment	Category_1	New Value	0
Designated Staff			

Paramount Boulevard - Stewart & Gray Road to Firestone Boulevard

Sidewalks - Exterior : Sidewalks , Vehicular Traffic

East Side

**Driveway South of Railroad Crossing South of Firestone Boulevard @
33.940980132854, -118.139054775238**

Sidewalks , Vehicular Traffic : Cross Walks and Detectable Warnings

Finding

There are no detectable warnings where the pedestrian route crosses vehicular traffic.

On-Site Finding Not Found

Recommendation

Provide detectable warnings.

Recommendation See Recommendation

Costing Info (Estimated)

Install compliant detectable warnings \$190



Code Reference ADA 705,CA 11B-705.1.2.5,CA 11B-247.1.2.5

Progress

Record Number	482124	Resolution	None
Progress	Not_Started	Priority	Two
Actual Date		Projected Date	06/30/2022
Actual Cost	\$0.00	Contractor	
Comments	No Comments		
Assignment	Category_1	New Value	0
Designated Staff			

Paramount Boulevard - Stewart & Gray Road to Firestone Boulevard

Sidewalks - Exterior : Sidewalks , Vehicular Traffic

East Side

**Driveway South of Railroad Crossing South of Firestone Boulevard @
33.941320587142, -118.138820081949**

Sidewalks , Vehicular Traffic : Cross Walks and Detectable Warnings

Finding

There are no detectable warnings where the pedestrian route crosses vehicular traffic.

On-Site Finding Not Found

Recommendation

Provide detectable warnings.

Recommendation See Recommendation

Costing Info (Estimated)

Install compliant detectable warnings \$190



Code Reference ADA 705,CA 11B-705.1.2.5,CA 11B-247.1.2.5

Progress

Record Number	482141	Resolution	None
Progress	Not_Started	Priority	Two
Actual Date		Projected Date	06/30/2022
Actual Cost	\$0.00	Contractor	
Comments	No Comments		
Assignment	Category_1	New Value	0
Designated Staff			

Paramount Boulevard - Stewart & Gray Road to Firestone Boulevard

Sidewalks - Exterior : Sidewalks , Vehicular Traffic

East Side

**Driveway South of Railroad Crossing South of Firestone Boulevard @
33.941439634562, -118.138723522425**

Sidewalks , Vehicular Traffic : Cross Walks and Detectable Warnings

Finding

There are no detectable warnings where the pedestrian route crosses vehicular traffic.

On-Site Finding Not Found

Recommendation

Provide detectable warnings.

Recommendation See Recommendation

Costing Info (Estimated)

Install compliant detectable warnings \$190



Code Reference ADA 705,CA 11B-705.1.2.5,CA 11B-247.1.2.5

Progress

Record Number	482144	Resolution	None
Progress	Not_Started	Priority	Two
Actual Date		Projected Date	06/30/2022
Actual Cost	\$0.00	Contractor	
Comments	No Comments		
Assignment	Category_1	New Value	0
Designated Staff			

Paramount Boulevard - Stewart & Gray Road to Firestone Boulevard

Sidewalks - Exterior : Sidewalks

East Side

**Driveway South of Railroad Crossing South of Firestone Boulevard @
33.941439634562, -118.138723522425**

Sidewalks : Vehicular Traffic Cross Slope

Finding

Cross slope at vehicular traffic is not compliant.

On-Site Finding 3.10 percent

Recommendation

Repave the surface to provide a compliant cross slope.

Recommendation Up to 2.08 percent

Costing Info (Estimated)

Repave surface \$1,092



Code Reference ADA 206, 302, CA 11B-403.3

Progress

Record Number	482145	Resolution	None
Progress	Not_Started	Priority	Two
Actual Date		Projected Date	06/30/2022
Actual Cost	\$0.00	Contractor	
Comments	No Comments		
Assignment	Category_1	New Value	0
Designated Staff			

Paramount Boulevard - Stewart & Gray Road to Firestone Boulevard

Sidewalks - Exterior : Sidewalks

East Side

Phlox Street East Crossing @ 33.940459435426, -118.139449059963

Sidewalks : Vehicular Traffic Slope

Finding

Slope at vehicular traffic is not compliant.

On-Site Finding 7.50 percent

Recommendation

Repave the surface to provide a compliant slope.

Recommendation Up to 5.00 percent

Costing Info (Estimated)

Repave surface \$1,092



Code Reference

Progress

Record Number	482125	Resolution	None
Progress	Not_Started	Priority	Two
Actual Date		Projected Date	06/30/2020
Actual Cost	\$0.00	Contractor	
Comments	No Comments		
Assignment	Category_1	New Value	0
Designated Staff			

Paramount Boulevard - Stewart & Gray Road to Firestone Boulevard

Sidewalks - Exterior : Sidewalks , Surface

East Side

Sidewalk South of De Palma Drive @ 33.935309032294, -118.143236339092

Sidewalks , Surface : Cross Slope

Finding

Sidewalk cross slope is not compliant.

On-Site Finding 3.50 percent for 200.00 feet

Recommendation

Repave the sidewalk surface with the recommended cross slope.

Recommendation Up to 2.08 percent

Costing Info (Estimated)

Repave surface \$1,092



Code Reference ADA 206, 302,CA 11B-403.3

Progress

Record Number	482102	Resolution	None
Progress	Not_Started	Priority	Two
Actual Date		Projected Date	06/30/2020
Actual Cost	\$0.00	Contractor	
Comments	No Comments		
Assignment	Category_1	New Value	0
Designated Staff			

Paramount Boulevard - Stewart & Gray Road to Firestone Boulevard

Sidewalks - Exterior : Sidewalks , Surface

East Side

Sidewalk South of Firestone Boulevard @ 33.941681066669, -118.138569295406

Sidewalks , Surface : Not Slip Resistant

Finding

Sidewalk surface is not slip resistant.

On-Site Finding Not Compliant

Recommendation

Make sure that the sidewalk surface is firm, stable and slip resistant.

Recommendation See Recommendation

Costing Info (Estimated)

\$1,260



Code Reference ADA 206, 302

Notes : Surface is Rough And Uneven

Progress

Record Number	482105	Resolution	None
Progress	Not_Started	Priority	Two
Actual Date		Projected Date	06/30/2020
Actual Cost	\$0.00	Contractor	
Comments	No Comments		
Assignment	Category_1	New Value	0
Designated Staff			

Paramount Boulevard - Stewart & Gray Road to Firestone Boulevard

Sidewalks - Exterior : Sidewalks , Surface

East Side

Sidewalk South of Firestone Boulevard @ 33.941681066669, -118.138569295406

Sidewalks , Surface : Running Slope

Finding

Sidewalk running slope is not compliant.

On-Site Finding 10.50 percent for 9.00 feet

Recommendation

Repave the sidewalk surface with the recommended running slope.

Recommendation Up to 5.00 percent

Costing Info (Estimated)

Repave surface \$1,184



Code Reference ADA 206, 302

Notes : Surface is Rough And Uneven

Progress

Record Number	482106	Resolution	None
Progress	Not_Started	Priority	Two
Actual Date		Projected Date	06/30/2020
Actual Cost	\$0.00	Contractor	
Comments	No Comments		
Assignment	Category_1	New Value	0
Designated Staff			

Paramount Boulevard - Stewart & Gray Road to Firestone Boulevard

Sidewalks - Exterior : Sidewalks , Surface

East Side

Sidewalk South of Firestone Boulevard @ 33.942236246659, -118.138145506382

Sidewalks , Surface : Cross Slope

Finding

Sidewalk cross slope is not compliant.

On-Site Finding 3.30 percent for 162.00 feet

Recommendation

Repave the sidewalk surface with the recommended cross slope.

Recommendation Up to 2.08 percent

Costing Info (Estimated)

Repave surface \$1,092



Code Reference ADA 206, 302, CA 11B-403.3

Progress

Record Number	482101	Resolution	None
Progress	Not_Started	Priority	Two
Actual Date		Projected Date	06/30/2020
Actual Cost	\$0.00	Contractor	
Comments	No Comments		
Assignment	Category_1	New Value	0
Designated Staff			

Paramount Boulevard - Stewart & Gray Road to Firestone Boulevard

Sidewalks - Exterior : Sidewalks , Surface

East Side

Sidewalk South of Phlox Street @ 33.937246172293, -118.141808062792

Sidewalks , Surface : Cross Slope

Finding

Sidewalk cross slope is not compliant.

On-Site Finding 2.90 percent for 155.00 feet

Recommendation

Repave the sidewalk surface with the recommended cross slope.

Recommendation Up to 2.08 percent

Costing Info (Estimated)

Repave surface \$1,092



Code Reference ADA 206, 302,CA 11B-403.3

Progress

Record Number	482104	Resolution	None
Progress	Not_Started	Priority	Two
Actual Date		Projected Date	06/30/2020
Actual Cost	\$0.00	Contractor	
Comments	No Comments		
Assignment	Category_1	New Value	0
Designated Staff			

Paramount Boulevard - Stewart & Gray Road to Firestone Boulevard

Sidewalks - Exterior : Sidewalks , Surface

East Side

Sidewalk South of Phlox Street @ 33.938210831547, -118.141097277403

Sidewalks , Surface : Cross Slope

Finding

Sidewalk cross slope is not compliant.

On-Site Finding 3.80 percent for 295.00 feet

Recommendation

Repave the sidewalk surface with the recommended cross slope.

Recommendation Up to 2.08 percent

Costing Info (Estimated)

Repave surface \$1,092



Code Reference ADA 206, 302,CA 11B-403.3

Progress

Record Number	482107	Resolution	None
Progress	Not_Started	Priority	Two
Actual Date		Projected Date	06/30/2020
Actual Cost	\$0.00	Contractor	
Comments	No Comments		
Assignment	Category_1	New Value	0
Designated Staff			

Paramount Boulevard - Stewart & Gray Road to Firestone Boulevard

Sidewalks - Exterior : Sidewalks , Surface

East Side

Sidewalk South of Phlox Street @ 33.939960987043, -118.139815181494

Sidewalks , Surface : Cross Slope

Finding

Sidewalk cross slope is not compliant.

On-Site Finding 3.80 percent for 170.00 feet

Recommendation

Repave the sidewalk surface with the recommended cross slope.

Recommendation Up to 2.08 percent

Costing Info (Estimated)

Repave surface \$1,092



Code Reference ADA 206, 302,CA 11B-403.3

Progress

Record Number	482099	Resolution	None
Progress	Not_Started	Priority	Two
Actual Date		Projected Date	06/30/2020
Actual Cost	\$0.00	Contractor	
Comments	No Comments		
Assignment	Category_1	New Value	0
Designated Staff			

Paramount Boulevard - Stewart & Gray Road to Firestone Boulevard

Sidewalks - Exterior : Sidewalks , Surface

East Side

**Sidewalk South of Railroad Crossing South of Firestone Boulevard @
33.941634337927, -118.138594776392**

Sidewalks , Surface : Not Slip Resistant

Finding

Sidewalk surface is not slip resistant.

On-Site Finding Not Compliant

Recommendation

Make sure that the sidewalk surface is firm, stable and slip resistant.

Recommendation See Recommendation

Costing Info (Estimated)

\$1,260



Code Reference ADA 206, 302

Notes : Surface is Rough And Uneven

Progress

Record Number	482100	Resolution	None
Progress	Not_Started	Priority	Two
Actual Date		Projected Date	06/30/2020
Actual Cost	\$0.00	Contractor	
Comments	No Comments	New Value	0
Assignment	Category_1		
Designated Staff			

Paramount Boulevard - Stewart & Gray Road to Firestone Boulevard

Sidewalks - Exterior : Sidewalks , Hazards & Gratings

East Side

Tree South of Phlox Street @ 33.940011054534, -118.139774948359

Sidewalks , Hazards & Gratings : Overhead Obstruction Height

Finding

Overhead obstruction height is not compliant.

On-Site Finding 58.00 inches

Recommendation

Provide a compliant vertical clearance height.

Recommendation At least 80.00 inches

Costing Info (Estimated)

Unassigned



Code Reference ADA 206, 307.4,CA 11B-307.4

Progress

Record Number	482111	Resolution	None
Progress	Not_Started	Priority	Two
Actual Date		Projected Date	06/30/2018
Actual Cost	\$0.00	Contractor	
Comments	No Comments		
Assignment	Category_1	New Value	0
Designated Staff			

Paramount Boulevard - Stewart & Gray Road to Firestone Boulevard

Sidewalks - Exterior : Sidewalks

East Side @ 33.942493252602, -118.137933611870

Sidewalks : 60X60 Turn Area

Finding

There is no 60X60 turn area at every 200 feet.

On-Site Finding Not Found

Recommendation

Provide a 60X60 turn every 200 feet on the sidewalk.

Recommendation See Recommendation

Costing Info (Estimated)

\$2,400



Code Reference ADA 206, 302

Progress

Record Number	482264	Resolution	None
Progress	Not_Started	Priority	Two
Actual Date		Projected Date	06/30/2020
Actual Cost	\$0.00	Contractor	
Comments	No Comments		
Assignment	Category_1	New Value	0
Designated Staff			

Paramount Boulevard - Stewart & Gray Road to Firestone Boulevard

Sidewalks - Exterior : Sidewalks

West Side

Burns Avenue West Crossing @ 33.941699980676, -118.138895183802

Sidewalks : Vehicular Traffic Slope

Finding

Slope at vehicular traffic is not compliant.

On-Site Finding 5.70 percent

Recommendation

Repave the surface to provide a compliant slope.

Recommendation Up to 5.00 percent

Costing Info (Estimated)

Repave surface \$1,092



Code Reference

Progress

Record Number	482190	Resolution	None
Progress	Not_Started	Priority	Two
Actual Date		Projected Date	06/30/2020
Actual Cost	\$0.00	Contractor	
Comments	No Comments	New Value	0
Assignment	Category_1		
Designated Staff			

Paramount Boulevard - Stewart & Gray Road to Firestone Boulevard

Sidewalks - Exterior : Sidewalks , Hazards & Gratings

West Side

Bush North of De Palma Street @ 33.937290678151, -118.142133951187

Sidewalks , Hazards & Gratings : Sidewalk Width at Obstruction

Finding

Sidewalk width at the obstruction is not compliant.

On-Site Finding 40.00 inches

Recommendation

Sidewalk width at the obstruction shall have the recommended value.

Recommendation At least 48.00 inches

Costing Info (Estimated)

\$1,260



Code Reference ADA 206, 302, 403.5.1, CA 11B-403.5

Progress

Record Number	482178	Resolution	None
Progress	Not_Started	Priority	Two
Actual Date		Projected Date	06/30/2018
Actual Cost	\$0.00	Contractor	
Comments	No Comments		
Assignment	Category_1	New Value	0
Designated Staff			

Paramount Boulevard - Stewart & Gray Road to Firestone Boulevard

Sidewalks - Exterior : Sidewalks , Change in Level

West Side

Change in Level North of Burns Avenue @ 33.941764510786, -118.138853609562

Sidewalks , Change in Level : Change in Level Non Beveled

Finding

There is a change in elevation greater than recommended value.

On-Site Finding 0.62 inches

Recommendation

Ensure that the change in elevation is within the recommended value.

Recommendation Up to 0.25 inches

Costing Info (Estimated)

Remove tripping hazards \$198



Code Reference ADA 206, 302

Progress

Record Number	482185	Resolution	None
Progress	Not_Started	Priority	Two
Actual Date		Projected Date	06/30/2019
Actual Cost	\$0.00	Contractor	
Comments	No Comments		
Assignment	Category_1	New Value	0
Designated Staff			

Paramount Boulevard - Stewart & Gray Road to Firestone Boulevard

Sidewalks - Exterior : Sidewalks , Change in Level

West Side

Change in Level North of Burns Avenue @ 33.941805676521, -118.138830810785

Sidewalks , Change in Level : Change in Level Non Beveled

Finding

There is a change in elevation greater than recommended value.

On-Site Finding 1.25 inches

Recommendation

Ensure that the change in elevation is within the recommended value.

Recommendation Up to 0.25 inches

Costing Info (Estimated)

Remove tripping hazards \$198



Code Reference ADA 206, 302

Progress

Record Number	482172	Resolution	None
Progress	Not_Started	Priority	Two
Actual Date		Projected Date	06/30/2019
Actual Cost	\$0.00	Contractor	
Comments	No Comments		
Assignment	Category_1	New Value	0
Designated Staff			

Paramount Boulevard - Stewart & Gray Road to Firestone Boulevard

Sidewalks - Exterior : Sidewalks , Change in Level

West Side

Change in Level North of Burns Avenue @ 33.941922498091, -118.138727545738

Sidewalks , Change in Level : Change in Level Non Beveled

Finding

There is a change in elevation greater than recommended value.

On-Site Finding 0.87 inches

Recommendation

Ensure that the change in elevation is within the recommended value.

Recommendation Up to 0.25 inches

Costing Info (Estimated)

Remove tripping hazards \$198



Code Reference ADA 206, 302

Progress

Record Number	482184	Resolution	None
Progress	Not_Started	Priority	Two
Actual Date		Projected Date	06/30/2019
Actual Cost	\$0.00	Contractor	
Comments	No Comments		
Assignment	Category_1	New Value	0
Designated Staff			

Paramount Boulevard - Stewart & Gray Road to Firestone Boulevard

Sidewalks - Exterior : Sidewalks , Change in Level

West Side

Change in Level North of Burns Avenue @ 33.942160591081, -118.138553202152

Sidewalks , Change in Level : Change in Level Non Beveled

Finding

There is a change in elevation greater than recommended value.

On-Site Finding 0.75 inches

Recommendation

Ensure that the change in elevation is within the recommended value.

Recommendation Up to 0.25 inches

Costing Info (Estimated)

Remove tripping hazards \$198



Code Reference ADA 206, 302

Progress

Record Number	482180	Resolution	None
Progress	Not_Started	Priority	Two
Actual Date		Projected Date	06/30/2019
Actual Cost	\$0.00	Contractor	
Comments	No Comments		
Assignment	Category_1	New Value	0
Designated Staff			

Paramount Boulevard - Stewart & Gray Road to Firestone Boulevard

Sidewalks - Exterior : Sidewalks , Change in Level

West Side

Change in Level North of Burns Avenue @ 33.942160591081, -118.138553202152

Sidewalks , Change in Level : Change in Level Non Beveled

Finding

There is a change in elevation greater than recommended value.

On-Site Finding 0.75 inches

Recommendation

Ensure that the change in elevation is within the recommended value.

Recommendation Up to 0.25 inches

Costing Info (Estimated)

Remove tripping hazards \$198



Code Reference ADA 206, 302

Progress

Record Number	482182	Resolution	None
Progress	Not_Started	Priority	Two
Actual Date		Projected Date	06/30/2019
Actual Cost	\$0.00	Contractor	
Comments	No Comments		
Assignment	Category_1	New Value	0
Designated Staff			

Paramount Boulevard - Stewart & Gray Road to Firestone Boulevard

Sidewalks - Exterior : Sidewalks , Change in Level

West Side

Change in Level North of Burns Avenue @ 33.942378656974, -118.138400316238

Sidewalks , Change in Level : Change in Level Non Beveled

Finding

There is a change in elevation greater than recommended value.

On-Site Finding 0.50 inches

Recommendation

Ensure that the change in elevation is within the recommended value.

Recommendation Up to 0.25 inches

Costing Info (Estimated)

Remove tripping hazards \$198



Code Reference ADA 206, 302

Progress

Record Number	482173	Resolution	None
Progress	Not_Started	Priority	Two
Actual Date		Projected Date	06/30/2020
Actual Cost	\$0.00	Contractor	
Comments	No Comments		
Assignment	Category_1	New Value	0
Designated Staff			

Paramount Boulevard - Stewart & Gray Road to Firestone Boulevard

Sidewalks - Exterior : Sidewalks , Change in Level

West Side

Change in Level North of Cleeta Street @ 33.937630034551, -118.141887187958

Sidewalks , Change in Level : Change in Level Non Beveled

Finding

There is a change in elevation greater than recommended value.

On-Site Finding 0.50 inches

Recommendation

Ensure that the change in elevation is within the recommended value.

Recommendation Up to 0.25 inches

Costing Info (Estimated)

Remove tripping hazards \$198



Code Reference ADA 206, 302

Progress

Record Number	482189	Resolution	None
Progress	Not_Started	Priority	Two
Actual Date		Projected Date	06/30/2020
Actual Cost	\$0.00	Contractor	
Comments	No Comments		
Assignment	Category_1	New Value	0
Designated Staff			

Paramount Boulevard - Stewart & Gray Road to Firestone Boulevard

Sidewalks - Exterior : Sidewalks , Change in Level

West Side

Change in Level North of Cleeta Street @ 33.937654512666, -118.141846954823

Sidewalks , Change in Level : Change in Level Non Beveled

Finding

There is a change in elevation greater than recommended value.

On-Site Finding 0.87 inches

Recommendation

Ensure that the change in elevation is within the recommended value.

Recommendation Up to 0.25 inches

Costing Info (Estimated)

Remove tripping hazards \$198



Code Reference ADA 206, 302

Progress

Record Number	482171	Resolution	None
Progress	Not_Started	Priority	Two
Actual Date		Projected Date	06/30/2019
Actual Cost	\$0.00	Contractor	
Comments	No Comments		
Assignment	Category_1	New Value	0
Designated Staff			

Paramount Boulevard - Stewart & Gray Road to Firestone Boulevard

Sidewalks - Exterior : Sidewalks , Change in Level

West Side

Change in Level North of Cleeta Street @ 33.938740443745, -118.141061067581

Sidewalks , Change in Level : Change in Level Non Beveled

Finding

There is a change in elevation greater than recommended value.

On-Site Finding 0.50 inches

Recommendation

Ensure that the change in elevation is within the recommended value.

Recommendation Up to 0.25 inches

Costing Info (Estimated)

Remove tripping hazards \$198



Code Reference ADA 206, 302

Progress

Record Number	482175	Resolution	None
Progress	Not_Started	Priority	Two
Actual Date		Projected Date	06/30/2020
Actual Cost	\$0.00	Contractor	
Comments	No Comments		
Assignment	Category_1	New Value	0
Designated Staff			

Paramount Boulevard - Stewart & Gray Road to Firestone Boulevard

Sidewalks - Exterior : Sidewalks , Change in Level

West Side

Change in Level North of Cleeta Street @ 33.939197732299, -118.140724450350

Sidewalks , Change in Level : Change in Level Non Beveled

Finding

There is a change in elevation greater than recommended value.

On-Site Finding 0.62 inches

Recommendation

Ensure that the change in elevation is within the recommended value.

Recommendation Up to 0.25 inches

Costing Info (Estimated)

Remove tripping hazards \$198



Code Reference ADA 206, 302

Progress

Record Number	482176	Resolution	None
Progress	Not_Started	Priority	Two
Actual Date		Projected Date	06/30/2019
Actual Cost	\$0.00	Contractor	
Comments	No Comments		
Assignment	Category_1	New Value	0
Designated Staff			

Paramount Boulevard - Stewart & Gray Road to Firestone Boulevard

Sidewalks - Exterior : Sidewalks , Change in Level

West Side

Change in Level North of Cleeta Street @ 33.939470324064, -118.140532672405

Sidewalks , Change in Level : Change in Level Non Beveled

Finding

There is a change in elevation greater than recommended value.

On-Site Finding 0.50 inches

Recommendation

Ensure that the change in elevation is within the recommended value.

Recommendation Up to 0.25 inches

Costing Info (Estimated)

Remove tripping hazards \$198



Code Reference ADA 206, 302

Progress

Record Number	482174	Resolution	None
Progress	Not_Started	Priority	Two
Actual Date		Projected Date	06/30/2020
Actual Cost	\$0.00	Contractor	
Comments	No Comments		
Assignment	Category_1	New Value	0
Designated Staff			

Paramount Boulevard - Stewart & Gray Road to Firestone Boulevard

Sidewalks - Exterior : Sidewalks , Change in Level

West Side

Change in Level North of Cleta Street @ 33.939849725844, -118.140273839235

Sidewalks , Change in Level : Change in Level Non Beveled

Finding

There is a change in elevation greater than recommended value.

On-Site Finding 0.87 inches

Recommendation

Ensure that the change in elevation is within the recommended value.

Recommendation Up to 0.25 inches

Costing Info (Estimated)

Remove tripping hazards \$198



Code Reference ADA 206, 302

Progress

Record Number	482168	Resolution	None
Progress	Not_Started	Priority	Two
Actual Date		Projected Date	06/30/2019
Actual Cost	\$0.00	Contractor	
Comments	No Comments		
Assignment	Category_1	New Value	0
Designated Staff			

Paramount Boulevard - Stewart & Gray Road to Firestone Boulevard

Sidewalks - Exterior : Sidewalks , Change in Level

West Side

Change in Level North of Cleeta Street @ 33.940014392366, -118.140141069889

Sidewalks , Change in Level : Change in Level Non Beveled

Finding

There is a change in elevation greater than recommended value.

On-Site Finding 0.75 inches

Recommendation

Ensure that the change in elevation is within the recommended value.

Recommendation Up to 0.25 inches

Costing Info (Estimated)

Remove tripping hazards \$198



Code Reference ADA 206, 302

Progress

Record Number	482179	Resolution	None
Progress	Not_Started	Priority	Two
Actual Date		Projected Date	06/30/2019
Actual Cost	\$0.00	Contractor	
Comments	No Comments		
Assignment	Category_1	New Value	0
Designated Staff			

Paramount Boulevard - Stewart & Gray Road to Firestone Boulevard

Sidewalks - Exterior : Sidewalks , Change in Level

West Side

Change in Level North of Cleeta Street @ 33.940014392366, -118.140141069889

Sidewalks , Change in Level : Change in Level Non Beveled

Finding

There is a change in elevation greater than recommended value.

On-Site Finding 1.25 inches

Recommendation

Ensure that the change in elevation is within the recommended value.

Recommendation Up to 0.25 inches

Costing Info (Estimated)

Remove tripping hazards \$198



Code Reference ADA 206, 302

Progress

Record Number	482188	Resolution	None
Progress	Not_Started	Priority	Two
Actual Date		Projected Date	06/30/2019
Actual Cost	\$0.00	Contractor	
Comments	No Comments		
Assignment	Category_1	New Value	0
Designated Staff			

Paramount Boulevard - Stewart & Gray Road to Firestone Boulevard

Sidewalks - Exterior : Sidewalks , Change in Level

West Side

Change in Level North of Cleeta Street @ 33.940162369442, -118.140021711588

Sidewalks , Change in Level : Change in Level Non Beveled

Finding

There is a change in elevation greater than recommended value.

On-Site Finding 0.50 inches

Recommendation

Ensure that the change in elevation is within the recommended value.

Recommendation Up to 0.25 inches

Costing Info (Estimated)

Remove tripping hazards \$198



Code Reference ADA 206, 302

Progress

Record Number	482181	Resolution	None
Progress	Not_Started	Priority	Two
Actual Date		Projected Date	06/30/2020
Actual Cost	\$0.00	Contractor	
Comments	No Comments		
Assignment	Category_1	New Value	0
Designated Staff			

Paramount Boulevard - Stewart & Gray Road to Firestone Boulevard

Sidewalks - Exterior : Sidewalks , Change in Level

West Side

Change in Level North of De Palma Street @ 33.937243947, -118.142154067755

Sidewalks , Change in Level : Change in Level Non Beveled

Finding

There is a change in elevation greater than recommended value.

On-Site Finding 0.50 inches

Recommendation

Ensure that the change in elevation is within the recommended value.

Recommendation Up to 0.25 inches

Costing Info (Estimated)

Remove tripping hazards \$198



Code Reference ADA 206, 302

Progress

Record Number	482167	Resolution	None
Progress	Not_Started	Priority	Two
Actual Date		Projected Date	06/30/2020
Actual Cost	\$0.00	Contractor	
Comments	No Comments		
Assignment	Category_1	New Value	0
Designated Staff			

Paramount Boulevard - Stewart & Gray Road to Firestone Boulevard

Sidewalks - Exterior : Sidewalks , Change in Level

West Side

Change in Level North of Phlox Street @ 33.941366203463, -118.139144629240

Sidewalks , Change in Level : Change in Level Non Beveled

Finding

There is a change in elevation greater than recommended value.

On-Site Finding 0.50 inches

Recommendation

Ensure that the change in elevation is within the recommended value.

Recommendation Up to 0.25 inches

Costing Info (Estimated)

Remove tripping hazards \$198



Code Reference ADA 206, 302

Progress

Record Number	482177	Resolution	None
Progress	Not_Started	Priority	Two
Actual Date		Projected Date	06/30/2020
Actual Cost	\$0.00	Contractor	
Comments	No Comments		
Assignment	Category_1	New Value	0
Designated Staff			

Paramount Boulevard - Stewart & Gray Road to Firestone Boulevard

Sidewalks - Exterior : Sidewalks , Change in Level

West Side

Change in Level North of Stewart & Gray Road @ 33.935135455278, -118.143720477819

Sidewalks , Change in Level : Change in Level Non Beveled

Finding

There is a change in elevation greater than recommended value.

On-Site Finding 0.50 inches

Recommendation

Ensure that the change in elevation is within the recommended value.

Recommendation Up to 0.25 inches

Costing Info (Estimated)

Remove tripping hazards \$198



Code Reference ADA 206, 302

Progress

Record Number	482170	Resolution	None
Progress	Not_Started	Priority	Two
Actual Date		Projected Date	06/30/2020
Actual Cost	\$0.00	Contractor	
Comments	No Comments		
Assignment	Category_1	New Value	0
Designated Staff			

Paramount Boulevard - Stewart & Gray Road to Firestone Boulevard

Sidewalks - Exterior : Sidewalks , Change in Level

West Side

Change in Level North of Stewart & Gray Road @ 33.935410285390, - 118.143485784531

Sidewalks , Change in Level : Change in Level Non Beveled

Finding

There is a change in elevation greater than recommended value.

On-Site Finding 1.00 inches

Recommendation

Ensure that the change in elevation is within the recommended value.

Recommendation Up to 0.25 inches

Costing Info (Estimated)

Remove tripping hazards \$198



Code Reference ADA 206, 302

Progress

Record Number	482187	Resolution	None
Progress	Not_Started	Priority	Two
Actual Date		Projected Date	06/30/2019
Actual Cost	\$0.00	Contractor	
Comments	No Comments		
Assignment	Category_1	New Value	0
Designated Staff			

Paramount Boulevard - Stewart & Gray Road to Firestone Boulevard

Sidewalks - Exterior : Sidewalks

West Side

De Palma Street West Crossing @ 33.935963280945, -118.143091499805

Sidewalks : Vehicular Traffic Slope

Finding

Slope at vehicular traffic is not compliant.

On-Site Finding 6.20 percent

Recommendation

Repave the surface to provide a compliant slope.

Recommendation Up to 5.00 percent

Costing Info (Estimated)

Repave surface \$1,092



Code Reference

Progress

Record Number	482191	Resolution	None
Progress	Not_Started	Priority	Two
Actual Date		Projected Date	06/30/2020
Actual Cost	\$0.00	Contractor	
Comments	No Comments		
Assignment	Category_1	New Value	0
Designated Staff			

Paramount Boulevard - Stewart & Gray Road to Firestone Boulevard

Sidewalks - Exterior : Sidewalks , Vehicular Traffic

West Side

Driveway North of Burns Avenue @ 33.942286312812, -118.138468712568

Sidewalks , Vehicular Traffic : Cross Walks and Detectable Warnings

Finding

There are no detectable warnings where the pedestrian route crosses vehicular traffic.

On-Site Finding Not Found

Recommendation

Provide detectable warnings.

Recommendation See Recommendation

Costing Info (Estimated)

Install compliant detectable warnings \$190



Code Reference ADA 705,CA 11B-705.1.2.5,CA 11B-247.1.2.5

Progress

Record Number	482193	Resolution	None
Progress	Not_Started	Priority	Two
Actual Date		Projected Date	06/30/2022
Actual Cost	\$0.00	Contractor	
Comments	No Comments		
Assignment	Category_1	New Value	0
Designated Staff			

Paramount Boulevard - Stewart & Gray Road to Firestone Boulevard

Sidewalks - Exterior : Sidewalks

West Side

Driveway North of Burns Avenue @ 33.942286312812, -118.138468712568

Sidewalks : Vehicular Traffic Cross Slope

Finding

Cross slope at vehicular traffic is not compliant.

On-Site Finding 2.80 percent

Recommendation

Repave the surface to provide a compliant cross slope.

Recommendation Up to 2.08 percent

Costing Info (Estimated)

Repave surface \$1,092



Code Reference ADA 206, 302, CA 11B-403.3

Progress

Record Number	482194	Resolution	None
Progress	Not_Started	Priority	Two
Actual Date		Projected Date	06/30/2022
Actual Cost	\$0.00	Contractor	
Comments	No Comments		
Assignment	Category_1	New Value	0
Designated Staff			

Paramount Boulevard - Stewart & Gray Road to Firestone Boulevard

Sidewalks - Exterior : Sidewalks , Vehicular Traffic

West Side

Driveway North of Burns Avenue @ 33.942529967674, -118.138280957937

Sidewalks , Vehicular Traffic : Cross Walks and Detectable Warnings

Finding

There are no detectable warnings where the pedestrian route crosses vehicular traffic.

On-Site Finding Not Found

Recommendation

Provide detectable warnings.

Recommendation See Recommendation

Costing Info (Estimated)

Install compliant detectable warnings \$190



Code Reference ADA 705,CA 11B-705.1.2.5,CA 11B-247.1.2.5

Progress

Record Number	482192	Resolution	None
Progress	Not_Started	Priority	Two
Actual Date		Projected Date	06/30/2022
Actual Cost	\$0.00	Contractor	
Comments	No Comments		
Assignment	Category_1	New Value	0
Designated Staff			

Paramount Boulevard - Stewart & Gray Road to Firestone Boulevard

Sidewalks - Exterior : Sidewalks , Vehicular Traffic

West Side

Driveway North of Cleta Street @ 33.937734622809, -118.141791969538

Sidewalks , Vehicular Traffic : Cross Walks and Detectable Warnings

Finding

There are no detectable warnings where the pedestrian route crosses vehicular traffic.

On-Site Finding Not Found

Recommendation

Provide detectable warnings.

Recommendation See Recommendation

Costing Info (Estimated)

Install compliant detectable warnings \$190



Code Reference ADA 705,CA 11B-705.1.2.5,CA 11B-247.1.2.5

Progress

Record Number	482208	Resolution	None
Progress	Not_Started	Priority	Two
Actual Date		Projected Date	06/30/2022
Actual Cost	\$0.00	Contractor	
Comments	No Comments		
Assignment	Category_1	New Value	0
Designated Staff			

Paramount Boulevard - Stewart & Gray Road to Firestone Boulevard

Sidewalks - Exterior : Sidewalks

West Side

Driveway North of Cleta Street @ 33.937734622809, -118.141791969538

Sidewalks : Vehicular Traffic Cross Slope

Finding

Cross slope at vehicular traffic is not compliant.

On-Site Finding 8.70 percent

Recommendation

Repave the surface to provide a compliant cross slope.

Recommendation Up to 2.08 percent

Costing Info (Estimated)

Repave surface \$1,092



Code Reference ADA 206, 302, CA 11B-403.3

Progress

Record Number	482209	Resolution	None
Progress	Not_Started	Priority	Two
Actual Date		Projected Date	06/30/2022
Actual Cost	\$0.00	Contractor	
Comments	No Comments		
Assignment	Category_1	New Value	0
Designated Staff			

Paramount Boulevard - Stewart & Gray Road to Firestone Boulevard

Sidewalks - Exterior : Sidewalks , Vehicular Traffic

West Side

Driveway North of Cleta Street @ 33.938689262878, -118.141103982925

Sidewalks , Vehicular Traffic : Cross Walks and Detectable Warnings

Finding

There are no detectable warnings where the pedestrian route crosses vehicular traffic.

On-Site Finding Not Found

Recommendation

Provide detectable warnings.

Recommendation See Recommendation

Costing Info (Estimated)

Install compliant detectable warnings \$190



Code Reference ADA 705,CA 11B-705.1.2.5,CA 11B-247.1.2.5

Progress

Record Number	482206	Resolution	None
Progress	Not_Started	Priority	Two
Actual Date		Projected Date	06/30/2022
Actual Cost	\$0.00	Contractor	
Comments	No Comments		
Assignment	Category_1	New Value	0
Designated Staff			

Paramount Boulevard - Stewart & Gray Road to Firestone Boulevard

Sidewalks - Exterior : Sidewalks

West Side

Driveway North of Cleta Street @ 33.938689262878, -118.141103982925

Sidewalks : Vehicular Traffic Cross Slope

Finding

Cross slope at vehicular traffic is not compliant.

On-Site Finding 7.30 percent

Recommendation

Repave the surface to provide a compliant cross slope.

Recommendation Up to 2.08 percent

Costing Info (Estimated)

Repave surface \$1,092



Code Reference ADA 206, 302, CA 11B-403.3

Progress

Record Number	482207	Resolution	None
Progress	Not_Started	Priority	Two
Actual Date		Projected Date	06/30/2022
Actual Cost	\$0.00	Contractor	
Comments	No Comments		
Assignment	Category_1	New Value	0
Designated Staff			

Paramount Boulevard - Stewart & Gray Road to Firestone Boulevard

Sidewalks - Exterior : Sidewalks , Vehicular Traffic

West Side

Driveway North of Cleta Street @ 33.938940716407, -118.140921592712

Sidewalks , Vehicular Traffic : Cross Walks and Detectable Warnings

Finding

There are no detectable warnings where the pedestrian route crosses vehicular traffic.

On-Site Finding Not Found

Recommendation

Provide detectable warnings.

Recommendation See Recommendation

Costing Info (Estimated)

Install compliant detectable warnings \$190



Code Reference ADA 705,CA 11B-705.1.2.5,CA 11B-247.1.2.5

Progress

Record Number	482197	Resolution	None
Progress	Not_Started	Priority	Two
Actual Date		Projected Date	06/30/2022
Actual Cost	\$0.00	Contractor	
Comments	No Comments		
Assignment	Category_1	New Value	0
Designated Staff			

Paramount Boulevard - Stewart & Gray Road to Firestone Boulevard

Sidewalks - Exterior : Sidewalks

West Side

Driveway North of Cleta Street @ 33.938940716407, -118.140921592712

Sidewalks : Vehicular Traffic Cross Slope

Finding

Cross slope at vehicular traffic is not compliant.

On-Site Finding 10.70 percent

Recommendation

Repave the surface to provide a compliant cross slope.

Recommendation Up to 2.08 percent

Costing Info (Estimated)

Repave surface \$1,092



Code Reference ADA 206, 302, CA 11B-403.3

Progress

Record Number	482198	Resolution	None
Progress	Not_Started	Priority	Two
Actual Date		Projected Date	06/30/2022
Actual Cost	\$0.00	Contractor	
Comments	No Comments		
Assignment	Category_1	New Value	0
Designated Staff			

Paramount Boulevard - Stewart & Gray Road to Firestone Boulevard

Sidewalks - Exterior : Sidewalks , Vehicular Traffic

West Side

Driveway North of Cleta Street @ 33.939323458405, -118.140633255243

Sidewalks , Vehicular Traffic : Cross Walks and Detectable Warnings

Finding

There are no detectable warnings where the pedestrian route crosses vehicular traffic.

On-Site Finding Not Found

Recommendation

Provide detectable warnings.

Recommendation See Recommendation

Costing Info (Estimated)

Install compliant detectable warnings \$190



Code Reference ADA 705,CA 11B-705.1.2.5,CA 11B-247.1.2.5

Progress

Record Number	482215	Resolution	None
Progress	Not_Started	Priority	Two
Actual Date		Projected Date	06/30/2022
Actual Cost	\$0.00	Contractor	
Comments	No Comments		
Assignment	Category_1	New Value	0
Designated Staff			

Paramount Boulevard - Stewart & Gray Road to Firestone Boulevard

Sidewalks - Exterior : Sidewalks

West Side

Driveway North of Cleta Street @ 33.939323458405, -118.140633255243

Sidewalks : Vehicular Traffic Cross Slope

Finding

Cross slope at vehicular traffic is not compliant.

On-Site Finding 10.40 percent

Recommendation

Repave the surface to provide a compliant cross slope.

Recommendation Up to 2.08 percent

Costing Info (Estimated)

Repave surface \$1,092



Code Reference ADA 206, 302, CA 11B-403.3

Progress

Record Number	482216	Resolution	None
Progress	Not_Started	Priority	Two
Actual Date		Projected Date	06/30/2022
Actual Cost	\$0.00	Contractor	
Comments	No Comments		
Assignment	Category_1	New Value	0
Designated Staff			

Paramount Boulevard - Stewart & Gray Road to Firestone Boulevard

Sidewalks - Exterior : Sidewalks

West Side

Driveway North of Cleta Street @ 33.940032194133, -118.140111565590

Sidewalks : Vehicular Traffic Cross Slope

Finding

Cross slope at vehicular traffic is not compliant.

On-Site Finding 8.30 percent

Recommendation

Repave the surface to provide a compliant cross slope.

Recommendation Up to 2.08 percent

Costing Info (Estimated)

Repave surface \$1,092



Code Reference ADA 206, 302, CA 11B-403.3

Progress

Record Number	482199	Resolution	None
Progress	Not_Started	Priority	Two
Actual Date		Projected Date	06/30/2022
Actual Cost	\$0.00	Contractor	
Comments	No Comments		
Assignment	Category_1	New Value	0
Designated Staff			

Paramount Boulevard - Stewart & Gray Road to Firestone Boulevard

Sidewalks - Exterior : Sidewalks , Vehicular Traffic

West Side

Driveway North of Cleta Street @ 33.940417156436, -118.139819204807

Sidewalks , Vehicular Traffic : Cross Walks and Detectable Warnings

Finding

There are no detectable warnings where the pedestrian route crosses vehicular traffic.

On-Site Finding Not Found

Recommendation

Provide detectable warnings.

Recommendation See Recommendation

Costing Info (Estimated)

Install compliant detectable warnings \$190



Code Reference ADA 705,CA 11B-705.1.2.5,CA 11B-247.1.2.5

Progress

Record Number	482195	Resolution	None
Progress	Not_Started	Priority	Two
Actual Date		Projected Date	06/30/2022
Actual Cost	\$0.00	Contractor	
Comments	No Comments		
Assignment	Category_1	New Value	0
Designated Staff			

Paramount Boulevard - Stewart & Gray Road to Firestone Boulevard

Sidewalks - Exterior : Sidewalks

West Side

Driveway North of Cleta Street @ 33.940417156436, -118.139819204807

Sidewalks : Vehicular Traffic Cross Slope

Finding

Cross slope at vehicular traffic is not compliant.

On-Site Finding 4.20 percent

Recommendation

Repave the surface to provide a compliant cross slope.

Recommendation Up to 2.08 percent

Costing Info (Estimated)

Repave surface \$1,092



Code Reference ADA 206, 302, CA 11B-403.3

Progress

Record Number	482196	Resolution	None
Progress	Not_Started	Priority	Two
Actual Date		Projected Date	06/30/2022
Actual Cost	\$0.00	Contractor	
Comments	No Comments		
Assignment	Category_1	New Value	0
Designated Staff			

Paramount Boulevard - Stewart & Gray Road to Firestone Boulevard

Sidewalks - Exterior : Sidewalks , Vehicular Traffic

West Side

Driveway North of Cleta Street @ 33.940571808431, -118.139725327492

Sidewalks , Vehicular Traffic : Cross Walks and Detectable Warnings

Finding

There are no detectable warnings where the pedestrian route crosses vehicular traffic.

On-Site Finding Not Found

Recommendation

Provide detectable warnings.

Recommendation See Recommendation

Costing Info (Estimated)

Install compliant detectable warnings \$190



Code Reference ADA 705,CA 11B-705.1.2.5,CA 11B-247.1.2.5

Progress

Record Number	482200	Resolution	None
Progress	Not_Started	Priority	Two
Actual Date		Projected Date	06/30/2022
Actual Cost	\$0.00	Contractor	
Comments	No Comments		
Assignment	Category_1	New Value	0
Designated Staff			

Paramount Boulevard - Stewart & Gray Road to Firestone Boulevard

Sidewalks - Exterior : Sidewalks

West Side

Driveway North of Cleta Street @ 33.940571808431, -118.139725327492

Sidewalks : Vehicular Traffic Cross Slope

Finding

Cross slope at vehicular traffic is not compliant.

On-Site Finding 3.90 percent

Recommendation

Repave the surface to provide a compliant cross slope.

Recommendation Up to 2.08 percent

Costing Info (Estimated)

Repave surface \$1,092



Code Reference ADA 206, 302, CA 11B-403.3

Progress

Record Number	482201	Resolution	None
Progress	Not_Started	Priority	Two
Actual Date		Projected Date	06/30/2022
Actual Cost	\$0.00	Contractor	
Comments	No Comments	New Value	0
Assignment	Category_1		
Designated Staff			

Paramount Boulevard - Stewart & Gray Road to Firestone Boulevard

Sidewalks - Exterior : Sidewalks , Vehicular Traffic

West Side

Driveway North of Cleta Street @ 33.940785427992, -118.139569759369

Sidewalks , Vehicular Traffic : Cross Walks and Detectable Warnings

Finding

There are no detectable warnings where the pedestrian route crosses vehicular traffic.

On-Site Finding Not Found

Recommendation

Provide detectable warnings.

Recommendation See Recommendation

Costing Info (Estimated)

Install compliant detectable warnings \$190



Code Reference ADA 705,CA 11B-705.1.2.5,CA 11B-247.1.2.5

Progress

Record Number	482202	Resolution	None
Progress	Not_Started	Priority	Two
Actual Date		Projected Date	06/30/2022
Actual Cost	\$0.00	Contractor	
Comments	No Comments		
Assignment	Category_1	New Value	0
Designated Staff			

Paramount Boulevard - Stewart & Gray Road to Firestone Boulevard

Sidewalks - Exterior : Sidewalks

West Side

Driveway North of Cleta Street @ 33.940785427992, -118.139569759369

Sidewalks : Vehicular Traffic Cross Slope

Finding

Cross slope at vehicular traffic is not compliant.

On-Site Finding 2.90 percent

Recommendation

Repave the surface to provide a compliant cross slope.

Recommendation Up to 2.08 percent

Costing Info (Estimated)

Repave surface \$1,092



Code Reference ADA 206, 302, CA 11B-403.3

Progress

Record Number	482203	Resolution	None
Progress	Not_Started	Priority	Two
Actual Date		Projected Date	06/30/2022
Actual Cost	\$0.00	Contractor	
Comments	No Comments		
Assignment	Category_1	New Value	0
Designated Staff			

Paramount Boulevard - Stewart & Gray Road to Firestone Boulevard

Sidewalks - Exterior : Sidewalks , Vehicular Traffic

West Side

Driveway North of Phlox Street @ 33.941212665505, -118.139254599810

Sidewalks , Vehicular Traffic : Cross Walks and Detectable Warnings

Finding

There are no detectable warnings where the pedestrian route crosses vehicular traffic.

On-Site Finding Not Found

Recommendation

Provide detectable warnings.

Recommendation See Recommendation

Costing Info (Estimated)

Install compliant detectable warnings \$190



Code Reference ADA 705,CA 11B-705.1.2.5,CA 11B-247.1.2.5

Progress

Record Number	482213	Resolution	None
Progress	Not_Started	Priority	Two
Actual Date		Projected Date	06/30/2022
Actual Cost	\$0.00	Contractor	
Comments	No Comments		
Assignment	Category_1	New Value	0
Designated Staff			

Paramount Boulevard - Stewart & Gray Road to Firestone Boulevard

Sidewalks - Exterior : Sidewalks

West Side

Driveway North of Phlox Street @ 33.941212665505, -118.139254599810

Sidewalks : Vehicular Traffic Cross Slope

Finding

Cross slope at vehicular traffic is not compliant.

On-Site Finding 8.30 percent

Recommendation

Repave the surface to provide a compliant cross slope.

Recommendation Up to 2.08 percent

Costing Info (Estimated)

Repave surface \$1,092



Code Reference ADA 206, 302, CA 11B-403.3

Progress

Record Number	482214	Resolution	None
Progress	Not_Started	Priority	Two
Actual Date		Projected Date	06/30/2022
Actual Cost	\$0.00	Contractor	
Comments	No Comments		
Assignment	Category_1	New Value	0
Designated Staff			

Paramount Boulevard - Stewart & Gray Road to Firestone Boulevard

Sidewalks - Exterior : Sidewalks , Vehicular Traffic

West Side

Driveway North of Phlox Street @ 33.941296110082, -118.139195591211

Sidewalks , Vehicular Traffic : Cross Walks and Detectable Warnings

Finding

There are no detectable warnings where the pedestrian route crosses vehicular traffic.

On-Site Finding Not Found

Recommendation

Provide detectable warnings.

Recommendation See Recommendation

Costing Info (Estimated)

Install compliant detectable warnings \$190



Code Reference ADA 705,CA 11B-705.1.2.5,CA 11B-247.1.2.5

Progress

Record Number	482217	Resolution	None
Progress	Not_Started	Priority	Two
Actual Date		Projected Date	06/30/2022
Actual Cost	\$0.00	Contractor	
Comments	No Comments		
Assignment	Category_1	New Value	0
Designated Staff			

Paramount Boulevard - Stewart & Gray Road to Firestone Boulevard

Sidewalks - Exterior : Sidewalks

West Side

Driveway North of Phlox Street @ 33.941296110082, -118.139195591211

Sidewalks : Vehicular Traffic Cross Slope

Finding

Cross slope at vehicular traffic is not compliant.

On-Site Finding 10.60 percent

Recommendation

Repave the surface to provide a compliant cross slope.

Recommendation Up to 2.08 percent

Costing Info (Estimated)

Repave surface \$1,092



Code Reference ADA 206, 302, CA 11B-403.3

Progress

Record Number	482218	Resolution	None
Progress	Not_Started	Priority	Two
Actual Date		Projected Date	06/30/2022
Actual Cost	\$0.00	Contractor	
Comments	No Comments		
Assignment	Category_1	New Value	0
Designated Staff			

Paramount Boulevard - Stewart & Gray Road to Firestone Boulevard

Sidewalks - Exterior : Sidewalks , Vehicular Traffic

West Side

Driveway North of Stewart & Gray Road @ 33.935057568040, -118.143772780895

Sidewalks , Vehicular Traffic : Cross Walks and Detectable Warnings

Finding

There are no detectable warnings where the pedestrian route crosses vehicular traffic.

On-Site Finding Not Found

Recommendation

Provide detectable warnings.

Recommendation See Recommendation

Costing Info (Estimated)

Install compliant detectable warnings \$190



Code Reference ADA 705,CA 11B-705.1.2.5,CA 11B-247.1.2.5

Progress

Record Number	482219	Resolution	None
Progress	Not_Started	Priority	Two
Actual Date		Projected Date	06/30/2022
Actual Cost	\$0.00	Contractor	
Comments	No Comments		
Assignment	Category_1	New Value	0
Designated Staff			

Paramount Boulevard - Stewart & Gray Road to Firestone Boulevard

Sidewalks - Exterior : Sidewalks

West Side

Driveway North of Stewart & Gray Road @ 33.935057568040, -118.143772780895

Sidewalks : Vehicular Traffic Cross Slope

Finding

Cross slope at vehicular traffic is not compliant.

On-Site Finding 8.10 percent

Recommendation

Repave the surface to provide a compliant cross slope.

Recommendation Up to 2.08 percent

Costing Info (Estimated)

Repave surface \$1,092



Code Reference ADA 206, 302, CA 11B-403.3

Progress

Record Number	482220	Resolution	None
Progress	Not_Started	Priority	Two
Actual Date		Projected Date	06/30/2022
Actual Cost	\$0.00	Contractor	
Comments	No Comments		
Assignment	Category_1	New Value	0
Designated Staff			

Paramount Boulevard - Stewart & Gray Road to Firestone Boulevard

Sidewalks - Exterior : Sidewalks , Vehicular Traffic

West Side

Driveway North of Stewart & Gray Road @ 33.935218905811, -118.143648058176

Sidewalks , Vehicular Traffic : Cross Walks and Detectable Warnings

Finding

There are no detectable warnings where the pedestrian route crosses vehicular traffic.

On-Site Finding Not Found

Recommendation

Provide detectable warnings.

Recommendation See Recommendation

Costing Info (Estimated)

Install compliant detectable warnings \$190



Code Reference ADA 705,CA 11B-705.1.2.5,CA 11B-247.1.2.5

Progress

Record Number	482204	Resolution	None
Progress	Not_Started	Priority	Two
Actual Date		Projected Date	06/30/2022
Actual Cost	\$0.00	Contractor	
Comments	No Comments		
Assignment	Category_1	New Value	0
Designated Staff			

Paramount Boulevard - Stewart & Gray Road to Firestone Boulevard

Sidewalks - Exterior : Sidewalks

West Side

Driveway North of Stewart & Gray Road @ 33.935218905811, -118.143648058176

Sidewalks : Vehicular Traffic Cross Slope

Finding

Cross slope at vehicular traffic is not compliant.

On-Site Finding 8.30 percent

Recommendation

Repave the surface to provide a compliant cross slope.

Recommendation Up to 2.08 percent

Costing Info (Estimated)

Repave surface \$1,092



Code Reference ADA 206, 302, CA 11B-403.3

Progress

Record Number	482205	Resolution	None
Progress	Not_Started	Priority	Two
Actual Date		Projected Date	06/30/2022
Actual Cost	\$0.00	Contractor	
Comments	No Comments		
Assignment	Category_1	New Value	0
Designated Staff			

Paramount Boulevard - Stewart & Gray Road to Firestone Boulevard

Sidewalks - Exterior : Sidewalks , Vehicular Traffic

West Side

Driveway North of Stewart & Gray Road @ 33.935309032294, -118.143576979637

Sidewalks , Vehicular Traffic : Cross Walks and Detectable Warnings

Finding

There are no detectable warnings where the pedestrian route crosses vehicular traffic.

On-Site Finding Not Found

Recommendation

Provide detectable warnings.

Recommendation See Recommendation

Costing Info (Estimated)

Install compliant detectable warnings \$190



Code Reference ADA 705,CA 11B-705.1.2.5,CA 11B-247.1.2.5

Progress

Record Number	482210	Resolution	None
Progress	Not_Started	Priority	Two
Actual Date		Projected Date	06/30/2022
Actual Cost	\$0.00	Contractor	
Comments	No Comments		
Assignment	Category_1	New Value	0
Designated Staff			

Paramount Boulevard - Stewart & Gray Road to Firestone Boulevard

Sidewalks - Exterior : Sidewalks

West Side

Driveway North of Stewart & Gray Road @ 33.935309032294, -118.143576979637

Sidewalks : Vehicular Traffic Slope

Finding

Slope at vehicular traffic is not compliant.

On-Site Finding 17.50 percent

Recommendation

Repave the surface to provide a compliant slope.

Recommendation Up to 5.00 percent

Costing Info (Estimated)

Repave surface \$1,092



Code Reference

Progress

Record Number	482211	Resolution	None
Progress	Not_Started	Priority	Two
Actual Date		Projected Date	06/30/2022
Actual Cost	\$0.00	Contractor	
Comments	No Comments		
Assignment	Category_1	New Value	0
Designated Staff			

Paramount Boulevard - Stewart & Gray Road to Firestone Boulevard

Sidewalks - Exterior : Sidewalks

West Side

Driveway North of Stewart & Gray Road @ 33.935309032294, -118.143576979637

Sidewalks : Vehicular Traffic Cross Slope

Finding

Cross slope at vehicular traffic is not compliant.

On-Site Finding 6.40 percent

Recommendation

Repave the surface to provide a compliant cross slope.

Recommendation Up to 2.08 percent

Costing Info (Estimated)

Repave surface \$1,092



Code Reference ADA 206, 302, CA 11B-403.3

Progress

Record Number	482212	Resolution	None
Progress	Not_Started	Priority	Two
Actual Date		Projected Date	06/30/2022
Actual Cost	\$0.00	Contractor	
Comments	No Comments		
Assignment	Category_1	New Value	0
Designated Staff			

Paramount Boulevard - Stewart & Gray Road to Firestone Boulevard

Sidewalks - Exterior : Sidewalks , Hazards & Gratings

West Side

Guy Wire North of Cleto Street @ 33.940705320719, -118.139614015818

Sidewalks , Hazards & Gratings : Overhead Obstruction Height

Finding

Overhead obstruction height is not compliant.

On-Site Finding 65.00 inches

Recommendation

Provide a compliant vertical clearance height.

Recommendation At least 80.00 inches

Costing Info (Estimated)

Unassigned



Code Reference ADA 206, 307.4, CA 11B-307.4

Progress

Record Number	482183	Resolution	None
Progress	Not_Started	Priority	Two
Actual Date		Projected Date	06/30/2020
Actual Cost	\$0.00	Contractor	
Comments	No Comments		
Assignment	Category_1	New Value	0
Designated Staff			

Paramount Boulevard - Stewart & Gray Road to Firestone Boulevard

Sidewalks - Exterior : Sidewalks , Surface

West Side

Sidewalk North of Burns Avenue @ 33.941764510786, -118.138853609562

Sidewalks , Surface : Running Slope

Finding

Sidewalk running slope is not compliant.

On-Site Finding 10.20 percent for 6.00 feet

Recommendation

Repave the sidewalk surface with the recommended running slope.

Recommendation Up to 5.00 percent

Costing Info (Estimated)

Repave surface \$1,184



Code Reference ADA 206, 302

Notes : Surface is Rough And Uneven

Progress

Record Number	482162	Resolution	None
Progress	Not_Started	Priority	Two
Actual Date		Projected Date	06/30/2020
Actual Cost	\$0.00	Contractor	
Comments	No Comments		
Assignment	Category_1	New Value	0
Designated Staff			

Paramount Boulevard - Stewart & Gray Road to Firestone Boulevard

Sidewalks - Exterior : Sidewalks , Surface

West Side

Sidewalk North of Burns Avenue @ 33.941805676521, -118.138830810785

Sidewalks , Surface : Running Slope

Finding

Sidewalk running slope is not compliant.

On-Site Finding 8.20 percent for 4.00 feet

Recommendation

Repave the sidewalk surface with the recommended running slope.

Recommendation Up to 5.00 percent

Costing Info (Estimated)

Repave surface \$1,184



Code Reference ADA 206, 302

Notes : Surface is Rough And Uneven

Progress

Record Number	482165	Resolution	None
Progress	Not_Started	Priority	Two
Actual Date		Projected Date	06/30/2020
Actual Cost	\$0.00	Contractor	
Comments	No Comments		
Assignment	Category_1	New Value	0
Designated Staff			

Paramount Boulevard - Stewart & Gray Road to Firestone Boulevard

Sidewalks - Exterior : Sidewalks , Surface

West Side

Sidewalk North of Burns Avenue @ 33.941820140153, -118.138808012009

Sidewalks , Surface : Cross Slope

Finding

Sidewalk cross slope is not compliant.

On-Site Finding 3.40 percent for 38.00 feet

Recommendation

Repave the sidewalk surface with the recommended cross slope.

Recommendation Up to 2.08 percent

Costing Info (Estimated)

Repave surface \$1,092



Code Reference ADA 206, 302, CA 11B-403.3

Progress

Record Number	482160	Resolution	None
Progress	Not_Started	Priority	Two
Actual Date		Projected Date	06/30/2020
Actual Cost	\$0.00	Contractor	
Comments	No Comments		
Assignment	Category_1	New Value	0
Designated Staff			

Paramount Boulevard - Stewart & Gray Road to Firestone Boulevard

Sidewalks - Exterior : Sidewalks , Surface

West Side

Sidewalk North of Burns Avenue @ 33.942317465071, -118.138444572687

Sidewalks , Surface : Cross Slope

Finding

Sidewalk cross slope is not compliant.

On-Site Finding 3.50 percent for 62.00 feet

Recommendation

Repave the sidewalk surface with the recommended cross slope.

Recommendation Up to 2.08 percent

Costing Info (Estimated)

Repave surface \$1,092



Code Reference ADA 206, 302, CA 11B-403.3

Progress

Record Number	482158	Resolution	None
Progress	Not_Started	Priority	Two
Actual Date		Projected Date	06/30/2020
Actual Cost	\$0.00	Contractor	
Comments	No Comments		
Assignment	Category_1	New Value	0
Designated Staff			

Paramount Boulevard - Stewart & Gray Road to Firestone Boulevard

Sidewalks - Exterior : Sidewalks , Surface

West Side

Sidewalk North of Cleta Street @ 33.937869252185, -118.141715526581

Sidewalks , Surface : Cross Slope

Finding

Sidewalk cross slope is not compliant.

On-Site Finding 3.90 percent for 32.00 feet

Recommendation

Repave the sidewalk surface with the recommended cross slope.

Recommendation Up to 2.08 percent

Costing Info (Estimated)

Repave surface \$1,092



Code Reference ADA 206, 302,CA 11B-403.3

Progress

Record Number	482163	Resolution	None
Progress	Not_Started	Priority	Two
Actual Date		Projected Date	06/30/2020
Actual Cost	\$0.00	Contractor	
Comments	No Comments		
Assignment	Category_1	New Value	0
Designated Staff			

Paramount Boulevard - Stewart & Gray Road to Firestone Boulevard

Sidewalks - Exterior : Sidewalks , Surface

West Side

Sidewalk North of Cleta Street @ 33.938773822555, -118.141038268805

Sidewalks , Surface : Cross Slope

Finding

Sidewalk cross slope is not compliant.

On-Site Finding 3.80 percent for 164.00 feet

Recommendation

Repave the sidewalk surface with the recommended cross slope.

Recommendation Up to 2.08 percent

Costing Info (Estimated)

Repave surface \$1,092



Code Reference ADA 206, 302,CA 11B-403.3

Progress

Record Number	482164	Resolution	None
Progress	Not_Started	Priority	Two
Actual Date		Projected Date	06/30/2020
Actual Cost	\$0.00	Contractor	
Comments	No Comments		
Assignment	Category_1	New Value	0
Designated Staff			

Paramount Boulevard - Stewart & Gray Road to Firestone Boulevard

Sidewalks - Exterior : Sidewalks , Surface

West Side

Sidewalk North of Cleta Street @ 33.939412467926, -118.140571564436

Sidewalks , Surface : Cross Slope

Finding

Sidewalk cross slope is not compliant.

On-Site Finding 3.90 percent for 400.00 feet

Recommendation

Repave the sidewalk surface with the recommended cross slope.

Recommendation Up to 2.08 percent

Costing Info (Estimated)

Repave surface \$1,092



Code Reference ADA 206, 302, CA 11B-403.3

Progress

Record Number	482157	Resolution	None
Progress	Not_Started	Priority	Two
Actual Date		Projected Date	06/30/2020
Actual Cost	\$0.00	Contractor	
Comments	No Comments		
Assignment	Category_1	New Value	0
Designated Staff			

Paramount Boulevard - Stewart & Gray Road to Firestone Boulevard

Sidewalks - Exterior : Sidewalks , Surface

West Side

Sidewalk North of De Palma Street @ 33.936784422647, -118.142492026091

Sidewalks , Surface : Cross Slope

Finding

Sidewalk cross slope is not compliant.

On-Site Finding 3.70 percent for 12.00 feet

Recommendation

Repave the sidewalk surface with the recommended cross slope.

Recommendation Up to 2.08 percent

Costing Info (Estimated)

Repave surface \$1,092



Code Reference ADA 206, 302,CA 11B-403.3

Progress

Record Number	482155	Resolution	None
Progress	Not_Started	Priority	Two
Actual Date		Projected Date	06/30/2020
Actual Cost	\$0.00	Contractor	
Comments	No Comments		
Assignment	Category_1	New Value	0
Designated Staff			

Paramount Boulevard - Stewart & Gray Road to Firestone Boulevard

Sidewalks - Exterior : Sidewalks , Surface

West Side

Sidewalk North of De Palma Street @ 33.937243947, -118.142154067755

Sidewalks , Surface : Cross Slope

Finding

Sidewalk cross slope is not compliant.

On-Site Finding 4.20 percent for 58.00 feet

Recommendation

Repave the sidewalk surface with the recommended cross slope.

Recommendation Up to 2.08 percent

Costing Info (Estimated)

Repave surface \$1,092



Code Reference ADA 206, 302,CA 11B-403.3

Progress

Record Number	482153	Resolution	None
Progress	Not_Started	Priority	Two
Actual Date		Projected Date	06/30/2020
Actual Cost	\$0.00	Contractor	
Comments	No Comments		
Assignment	Category_1	New Value	0
Designated Staff			

Paramount Boulevard - Stewart & Gray Road to Firestone Boulevard

Sidewalks - Exterior : Sidewalks , Surface

West Side

Sidewalk North of De Palma Street @ 33.937243947, -118.142154067755

Sidewalks , Surface : Running Slope

Finding

Sidewalk running slope is not compliant.

On-Site Finding 5.90 percent for 6.00 feet

Recommendation

Repave the sidewalk surface with the recommended running slope.

Recommendation Up to 5.00 percent

Costing Info (Estimated)

Repave surface \$1,184



Code Reference ADA 206, 302

Progress

Record Number	482154	Resolution	None
Progress	Not_Started	Priority	Two
Actual Date		Projected Date	06/30/2020
Actual Cost	\$0.00	Contractor	
Comments	No Comments		
Assignment	Category_1	New Value	0
Designated Staff			

Paramount Boulevard - Stewart & Gray Road to Firestone Boulevard

Sidewalks - Exterior : Sidewalks , Surface

West Side

Sidewalk North of Phlox Street @ 33.941428508642, -118.139112442732

Sidewalks , Surface : Cross Slope

Finding

Sidewalk cross slope is not compliant.

On-Site Finding 3.40 percent for 101.00 feet

Recommendation

Repave the sidewalk surface with the recommended cross slope.

Recommendation Up to 2.08 percent

Costing Info (Estimated)

Repave surface \$1,092



Code Reference ADA 206, 302,CA 11B-403.3

Progress

Record Number	482159	Resolution	None
Progress	Not_Started	Priority	Two
Actual Date		Projected Date	06/30/2020
Actual Cost	\$0.00	Contractor	
Comments	No Comments		
Assignment	Category_1	New Value	0
Designated Staff			

Paramount Boulevard - Stewart & Gray Road to Firestone Boulevard

Sidewalks - Exterior : Sidewalks , Surface

West Side

Sidewalk North of Stewart & Gray Road @ 33.935321271686, -118.143563568592

Sidewalks , Surface : Cross Slope

Finding

Sidewalk cross slope is not compliant.

On-Site Finding 13.90 percent for 42.00 feet

Recommendation

Repave the sidewalk surface with the recommended cross slope.

Recommendation Up to 2.08 percent

Costing Info (Estimated)

Repave surface \$1,092



Code Reference ADA 206, 302,CA 11B-403.3

Progress

Record Number	482156	Resolution	None
Progress	Not_Started	Priority	Two
Actual Date		Projected Date	06/30/2020
Actual Cost	\$0.00	Contractor	
Comments	No Comments		
Assignment	Category_1	New Value	0
Designated Staff			

Paramount Boulevard - Stewart & Gray Road to Firestone Boulevard

Sidewalks - Exterior : Sidewalks

West Side

Sidewalk North of Stewart & Gray Road @ 33.935410285390, -118.143485784531

Sidewalks : Missing Sidewalk

Finding

Section of sidewalk is missing and consists of dirt, grass or gravel.

On-Site Finding 102.00 feet

Recommendation

Provide a compliant sidewalk for the missing section.

Recommendation See Recommendation

Costing Info (Estimated)

\$1,260



Code Reference ADA 206, 302,CA 11B-302,CA 11B-206

Notes : Surface is Rough And Uneven

Progress

Record Number	482161	Resolution	None
Progress	Not_Started	Priority	Two
Actual Date		Projected Date	06/30/2020
Actual Cost	\$0.00	Contractor	
Comments	No Comments		
Assignment	Category_1	New Value	0
Designated Staff			

Paramount Boulevard - Stewart & Gray Road to Firestone Boulevard

Sidewalks - Exterior : Sidewalks , Surface

West Side

Sidewalk North of Stewart & Gray Road @ 33.935653959930, -118.143335580826

Sidewalks , Surface : Cross Slope

Finding

Sidewalk cross slope is not compliant.

On-Site Finding 3.40 percent for 43.00 feet

Recommendation

Repave the sidewalk surface with the recommended cross slope.

Recommendation Up to 2.08 percent

Costing Info (Estimated)

Repave surface \$1,092



Code Reference ADA 206, 302,CA 11B-403.3

Progress

Record Number	482166	Resolution	None
Progress	Not_Started	Priority	Two
Actual Date		Projected Date	06/30/2020
Actual Cost	\$0.00	Contractor	
Comments	No Comments		
Assignment	Category_1	New Value	0
Designated Staff			

Paramount Boulevard - Stewart & Gray Road to Firestone Boulevard

Sidewalks - Exterior : Sidewalks , Hazards & Gratings

West Side

Tree North of Clela Street @ 33.939999928428, -118.140135705471

Sidewalks , Hazards & Gratings : Overhead Obstruction Height

Finding

Overhead obstruction height is not compliant.

On-Site Finding 52.00 inches

Recommendation

Provide a compliant vertical clearance height.

Recommendation At least 80.00 inches

Costing Info (Estimated)

Unassigned



Code Reference ADA 206, 307.4, CA 11B-307.4

Progress

Record Number	482186	Resolution	None
Progress	Not_Started	Priority	Two
Actual Date		Projected Date	06/30/2018
Actual Cost	\$0.00	Contractor	
Comments	No Comments		
Assignment	Category_1	New Value	0
Designated Staff			

Paramount Boulevard - Stewart & Gray Road to Firestone Boulevard

Sidewalks - Exterior : Sidewalks , Hazards & Gratings

West Side

Tree North of De Palma Street @ 33.936310431248, -118.142842054367

Sidewalks , Hazards & Gratings : Overhead Obstruction Height

Finding

Overhead obstruction height is not compliant.

On-Site Finding 69.00 inches

Recommendation

Provide a compliant vertical clearance height.

Recommendation At least 80.00 inches

Costing Info (Estimated)

Unassigned



Code Reference ADA 206, 307.4, CA 11B-307.4

Progress

Record Number	482169	Resolution	None
Progress	Not_Started	Priority	Two
Actual Date		Projected Date	06/30/2018
Actual Cost	\$0.00	Contractor	
Comments	No Comments		
Assignment	Category_1	New Value	0
Designated Staff			

Paramount Boulevard - Stewart & Gray Road to Firestone Boulevard

Sidewalks - Exterior : Sidewalks

West Side @ 33.935009722987, -118.143830448389

Sidewalks : 60X60 Turn Area

Finding

There is no 60X60 turn area at every 200 feet.

On-Site Finding Not Found

Recommendation

Provide a 60X60 turn every 200 feet on the sidewalk.

Recommendation See Recommendation

Costing Info (Estimated)

\$2,400



Code Reference ADA 206, 302

Progress

Record Number	482265	Resolution	None
Progress	Not_Started	Priority	Two
Actual Date		Projected Date	06/30/2020
Actual Cost	\$0.00	Contractor	
Comments	No Comments		
Assignment	Category_1	New Value	0
Designated Staff			

Paramount Boulevard - Stewart & Gray Road to Firestone Boulevard



Paramount Boulevard - Stewart & Gray Road to Firestone Boulevard

Stewart & Gray Road to Firestone Boulevard
Downey, CA 90242

Date of Inspection
8/21/2017

*Estimated Facility Total: \$84,516

*Estimated facility total is for estimating purposes only and does not represent total construction, repair totals or design fees.

Prepared By

Disability Access Consultants

(800) 743-7067

Prepared Using



Accessibility Survey



City of Downey Paramount Boulevard - Stewart and Gray Road To Imperial Highway

Stewart and Gray Road To Imperial Highway
Downey, CA 90242

Date of Inspection
12/14/2016

Prepared By

Disability Access Consultants

(800) 743-7067

Paramount Boulevard - Stewart and Gray Road To Imperial Highway

Curb Ramps - Exterior : Curb Ramp

Northeast Corner Of Albia Street @ 33.931169791681, - 118.146361112595

Bottom Landing

Curb Ramp : Bottom Landing Slope

Finding

The bottom landing of the curb ramp is on the street, and the slope of the bottom landing is not compliant.

On-Site Finding 5.20 percent

Recommendation

Ensure the bottom landing slope is compliant and provides a smooth transition.

Recommendation Up to 5.00 percent

Costing Info (Estimated)

Repave landing \$1,260



Code Reference ADA 406, 406.2,CA 11B-406.5.8

Progress

Record Number	321380	Resolution	None
Progress	Not_Started	Priority	Two
Actual Date		Projected Date	06/30/2020
Actual Cost	\$0.00	Contractor	
Comments	No Comments		
Assignment	Category_1	New Value	0
Designated Staff			

Paramount Boulevard - Stewart and Gray Road To Imperial Highway

Curb Ramps - Exterior : Curb Ramp

**Northeast Corner Of Conrad Street @ 33.928067454724, -
118.148753643036**

Curb Ramp : No Detectable Warnings

Finding

The curb ramp does not provide a detectable warning surface which includes truncated domes.

On-Site Finding Not Found

Recommendation

Provide compliant detectable warnings to surface.

Recommendation See Recommendation

Costing Info (Estimated)

Provide detectable warning to surface \$248



Code Reference CA 11B-406.5.12

Progress

Record Number	321474	Resolution	None
Progress	Not_Started	Priority	Two
Actual Date		Projected Date	06/30/2020
Actual Cost	\$0.00	Contractor	
Comments	No Comments		
Assignment	Category_1	New Value	0
Designated Staff			

Paramount Boulevard - Stewart and Gray Road To Imperial Highway

Curb Ramps - Exterior : Curb Ramp , Landings and Transitions

**Northeast Corner Of Conrad Street @ 33.928067454724, -
118.148753643036**

Top Landing

Curb Ramp , Landings and Transitions : Top Landing Right Side
Slope - Parallel Curb Ramp

Finding

The slope at the top landing is greater than allowed.

On-Site Finding 2.70 percent

Recommendation

Provide a top landing surface that does not exceed the maximum slope and cross slope. Provide a sufficient maneuvering clearance that does not accumulate water.

Recommendation Up to 2.08 percent

Costing Info (Estimated)

Provide compliant landing \$1,260



Code Reference ADA 406.4, 403.3, 406.1, CA 11B-406.5.3

Progress

Record Number	321475	Resolution	None
Progress	Not_Started	Priority	Two
Actual Date		Projected Date	06/30/2020
Actual Cost	\$0.00	Contractor	
Comments	No Comments		
Assignment	Category_1	New Value	0
Designated Staff			

Paramount Boulevard - Stewart and Gray Road To Imperial Highway

Curb Ramps - Exterior : Curb Ramp , Landings and Transitions

Northeast Corner Of Leeds Street @ 33.925058480520, -
118.150974512100

Top Landing

Curb Ramp , Landings and Transitions : Top Landing Slope

Finding

The slope at the top landing is greater than allowed.

On-Site Finding 2.60 percent

Recommendation

Provide a top landing surface that does not exceed the maximum slope and cross slope. Provide a sufficient maneuvering clearance that does not accumulate water.

Recommendation Up to 2.08 percent

Costing Info (Estimated)

Provide compliant landing \$1,260



Code Reference ADA 402, 406.4, 403.3, 406.1, CA 11B-406.5.3

Progress

Record Number	321445	Resolution	None
Progress	Not_Started	Priority	Two
Actual Date		Projected Date	06/30/2020
Actual Cost	\$0.00	Contractor	
Comments	No Comments		
Assignment	Category_1	New Value	0
Designated Staff			

Paramount Boulevard - Stewart and Gray Road To Imperial Highway

Curb Ramps - Exterior : Curb Ramp

**Northeast Corner Of Leeds Street @ 33.925058480520, -
118.150974512100**

Curb Ramp : No Detectable Warnings

Finding

The curb ramp does not provide a detectable warning surface which includes truncated domes.

On-Site Finding Not Found

Recommendation

Provide compliant detectable warnings to surface.

Recommendation See Recommendation

Costing Info (Estimated)

Provide detectable warning to surface \$248



Code Reference CA 11B-406.5.12

Progress

Record Number	330812	Resolution	None
Progress	Not_Started	Priority	Two
Actual Date		Projected Date	06/30/2020
Actual Cost	\$0.00	Contractor	
Comments	No Comments		
Assignment	Category_1	New Value	0
Designated Staff			

Paramount Boulevard - Stewart and Gray Road To Imperial Highway

Curb Ramps - Exterior : Curb Ramp

**Northeast Corner Of Leeds Street @ 33.925058480520, -
118.150974512100**

Curb Ramp : Curb Ramp - Cross Slope

Finding

The cross slope is greater than allowed.

On-Site Finding 6.80 percent

Recommendation

Provide a compliant curb ramp.

Recommendation Up to 2.08 percent

Costing Info (Estimated)

Install curb ramp \$1,300



Code Reference ADA 402, 406.1, 405.3, CA 11B-406.5.7

Progress

Record Number	330813	Resolution	None
Progress	Not_Started	Priority	Two
Actual Date		Projected Date	06/30/2020
Actual Cost	\$0.00	Contractor	
Comments	No Comments		
Assignment	Category_1	New Value	0
Designated Staff			

Paramount Boulevard - Stewart and Gray Road To Imperial Highway

Curb Ramps - Exterior : Curb Ramp

Northeast Corner Of Leeds Street @ 33.925058480520, - 118.150974512100

Curb Ramp : Side Flare Slope

Finding

The slope of the curb ramp side flare is greater than allowed.

On-Site Finding 23.30 percent

Recommendation

Provide curb ramp side flares with a compliant slope.

Recommendation Up to 10.00 percent

Costing Info (Estimated)

Install flared sides \$1,300



Code Reference ADA 406, 406.3, CA 11B-406.2.2

Progress

Record Number	330814	Resolution	None
Progress	Not_Started	Priority	Two
Actual Date		Projected Date	06/30/2020
Actual Cost	\$0.00	Contractor	
Comments	No Comments		
Assignment	Category_1	New Value	0
Designated Staff			

Paramount Boulevard - Stewart and Gray Road To Imperial Highway

Curb Ramps - Exterior : Curb Ramp

Northwest Corner Of Albia Street @ 33.931405689294, - 118.146618604660

Curb Ramp : No Detectable Warnings

Finding

The curb ramp does not provide a detectable warning surface which includes truncated domes.

On-Site Finding Not Found

Recommendation

Provide compliant detectable warnings to surface.

Recommendation See Recommendation

Costing Info (Estimated)

Provide detectable warning to surface \$248



Code Reference CA 11B-406.5.12

Progress

Record Number	330815	Resolution	None
Progress	Not_Started	Priority	Two
Actual Date		Projected Date	06/30/2020
Actual Cost	\$0.00	Contractor	
Comments	No Comments		
Assignment	Category_1	New Value	0
Designated Staff			

Paramount Boulevard - Stewart and Gray Road To Imperial Highway

Curb Ramps - Exterior : Curb Ramp

**Northwest Corner Of Albia Street @ 33.931405689294, -
118.146618604660**

Curb Ramp : Curb Ramp Slope

Finding

The running slope is greater than allowed.

On-Site Finding 11.10 percent

Recommendation

Provide a compliant curb ramp.

Recommendation Up to 8.33 percent

Costing Info (Estimated)

Install curb ramp \$1,300



Code Reference ADA 406, 406.1, 405.2, CA 11B-406

Progress

Record Number	330816	Resolution	None
Progress	Not_Started	Priority	Two
Actual Date		Projected Date	06/30/2020
Actual Cost	\$0.00	Contractor	
Comments	No Comments		
Assignment	Category_1	New Value	0
Designated Staff			

Paramount Boulevard - Stewart and Gray Road To Imperial Highway

Curb Ramps - Exterior : Curb Ramp

**Northwest Corner Of Albia Street @ 33.931405689294, -
118.146618604660**

Curb Ramp : Curb Ramp - Cross Slope

Finding

The cross slope is greater than allowed.

On-Site Finding 3.80 percent

Recommendation

Provide a compliant curb ramp.

Recommendation Up to 2.08 percent

Costing Info (Estimated)

Install curb ramp \$1,300



Code Reference ADA 402, 406.1, 405.3, CA 11B-406.5.7

Progress

Record Number	330817	Resolution	None
Progress	Not_Started	Priority	Two
Actual Date		Projected Date	06/30/2020
Actual Cost	\$0.00	Contractor	
Comments	No Comments		
Assignment	Category_1	New Value	0
Designated Staff			

Paramount Boulevard - Stewart and Gray Road To Imperial Highway

Curb Ramps - Exterior : Curb Ramp

**Northwest Corner Of Albia Street @ 33.931405689294, -
118.146618604660**

Curb Ramp : Side Flare Slope

Finding

The slope of the curb ramp side flare is greater than allowed.

On-Site Finding 18.20 percent

Recommendation

Provide curb ramp side flares with a compliant slope.

Recommendation Up to 10.00 percent

Costing Info (Estimated)

Install flared sides \$1,300



Code Reference ADA 406, 406.3, CA 11B-406.2.2

Progress

Record Number	330818	Resolution	None
Progress	Not_Started	Priority	Two
Actual Date		Projected Date	06/30/2020
Actual Cost	\$0.00	Contractor	
Comments	No Comments		
Assignment	Category_1	New Value	0
Designated Staff			

Paramount Boulevard - Stewart and Gray Road To Imperial Highway

Curb Ramps - Exterior : Curb Ramp

**Northwest Corner Of Melva Street @ 33.929981391881, -
118.147712945938**

Curb Ramp : No Detectable Warnings

Finding

The curb ramp does not provide a detectable warning surface which includes truncated domes.

On-Site Finding Not Found

Recommendation

Provide compliant detectable warnings to surface.

Recommendation See Recommendation

Costing Info (Estimated)

Provide detectable warning to surface \$248



Code Reference CA 11B-406.5.12

Progress

Record Number	321373	Resolution	None
Progress	Not_Started	Priority	Two
Actual Date		Projected Date	06/30/2020
Actual Cost	\$0.00	Contractor	
Comments	No Comments		
Assignment	Category_1	New Value	0
Designated Staff			

Paramount Boulevard - Stewart and Gray Road To Imperial Highway

Curb Ramps - Exterior : Curb Ramp

**Northwest Corner Of Melva Street @ 33.929981391881, -
118.147712945938**

Curb Ramp : Side Flare Slope

Finding

The slope of the curb ramp side flare is greater than allowed.

On-Site Finding 23.20 percent

Recommendation

Provide curb ramp side flares with a compliant slope.

Recommendation Up to 10.00 percent

Costing Info (Estimated)

Install flared sides \$1,300



Code Reference ADA 406, 406.3, CA 11B-406.2.2

Progress

Record Number	321374	Resolution	None
Progress	Not_Started	Priority	Two
Actual Date		Projected Date	06/30/2020
Actual Cost	\$0.00	Contractor	
Comments	No Comments		
Assignment	Category_1	New Value	0
Designated Staff			

Paramount Boulevard - Stewart and Gray Road To Imperial Highway

Curb Ramps - Exterior : Curb Ramp

Northwest Corner Of Springer Street @ 33.928423539312, - 118.148925304413

Curb Ramp : No Detectable Warnings

Finding

The curb ramp does not provide a detectable warning surface which includes truncated domes.

On-Site Finding Not Found

Recommendation

Provide compliant detectable warnings to surface.

Recommendation See Recommendation

Costing Info (Estimated)

Provide detectable warning to surface \$248



Code Reference CA 11B-406.5.12

Progress

Record Number	321364	Resolution	None
Progress	Not_Started	Priority	Two
Actual Date		Projected Date	06/30/2020
Actual Cost	\$0.00	Contractor	
Comments	No Comments		
Assignment	Category_1	New Value	0
Designated Staff			

Paramount Boulevard - Stewart and Gray Road To Imperial Highway

Curb Ramps - Exterior : Curb Ramp

Northwest Corner Of Springer Street @ 33.928423539312, - 118.148925304413

Curb Ramp : Curb Ramp - Cross Slope

Finding

The cross slope is greater than allowed.

On-Site Finding 2.30 percent

Recommendation

Provide a compliant curb ramp.

Recommendation Up to 2.08 percent

Costing Info (Estimated)

Install curb ramp \$1,300



Code Reference ADA 402, 406.1, 405.3, CA 11B-406.5.7

Progress

Record Number	321365	Resolution	None
Progress	Not_Started	Priority	Two
Actual Date		Projected Date	06/30/2020
Actual Cost	\$0.00	Contractor	
Comments	No Comments		
Assignment	Category_1	New Value	0
Designated Staff			

Paramount Boulevard - Stewart and Gray Road To Imperial Highway

Curb Ramps - Exterior : Curb Ramp

**Northwest Corner Of Springer Street @ 33.928423539312, -
118.148925304413**

Curb Ramp : Side Flare Slope

Finding

The slope of the curb ramp side flare is greater than allowed.

On-Site Finding 21.90 percent

Recommendation

Provide curb ramp side flares with a compliant slope.

Recommendation Up to 10.00 percent

Costing Info (Estimated)

Install flared sides \$1,300



Code Reference ADA 406, 406.3, CA 11B-406.2.2

Progress

Record Number	321366	Resolution	None
Progress	Not_Started	Priority	Two
Actual Date		Projected Date	06/30/2020
Actual Cost	\$0.00	Contractor	
Comments	No Comments		
Assignment	Category_1	New Value	0
Designated Staff			

Paramount Boulevard - Stewart and Gray Road To Imperial Highway

Curb Ramps - Exterior : Curb Ramp

Northwest Corner Of Springer Street @ 33.928423539312, - 118.148925304413

Bottom Landing

Curb Ramp : Bottom Landing Slope

Finding

The bottom landing of the curb ramp is on the street, and the slope of the bottom landing is not compliant.

On-Site Finding 8.90 percent

Recommendation

Ensure the bottom landing slope is compliant and provides a smooth transition.

Recommendation Up to 5.00 percent

Costing Info (Estimated)

Repave landing \$1,260



Code Reference ADA 406, 406.2, CA 11B-406.5.8

Progress

Record Number	321367	Resolution	None
Progress	Not_Started	Priority	Two
Actual Date		Projected Date	06/30/2020
Actual Cost	\$0.00	Contractor	
Comments	No Comments		
Assignment	Category_1	New Value	0
Designated Staff			

Paramount Boulevard - Stewart and Gray Road To Imperial Highway

Curb Ramps - Exterior : Curb Ramp , Landings and Transitions

**Northwest Corner Of Springer Street @ 33.928423539312, -
118.148925304413**

Top Landing

Curb Ramp , Landings and Transitions : Top Landing Clear Length - Landings

Finding

There is not enough top landing clear length.

On-Site Finding 0.00 inches

Recommendation

Provide a level top landing with enough clear length.

Recommendation At least 48.00 inches

Costing Info (Estimated)

Provide compliant landing \$240



Code Reference ADA 406, 406.4,CA 11B-406.5.3

Progress

Record Number	321368	Resolution	None
Progress	Not_Started	Priority	Two
Actual Date		Projected Date	06/30/2020
Actual Cost	\$0.00	Contractor	
Comments	No Comments		
Assignment	Category_1	New Value	0
Designated Staff			

Paramount Boulevard - Stewart and Gray Road To Imperial Highway

Curb Ramps - Exterior : Curb Ramp

Southeast Corner Of Conrad Street @ 33.927925020472, - 118.148882389069

Curb Ramp : No Detectable Warnings

Finding

The curb ramp does not provide a detectable warning surface which includes truncated domes.

On-Site Finding Not Found

Recommendation

Provide compliant detectable warnings to surface.

Recommendation See Recommendation

Costing Info (Estimated)

Provide detectable warning to surface \$248



Code Reference CA 11B-406.5.12

Progress

Record Number	321356	Resolution	None
Progress	Not_Started	Priority	Two
Actual Date		Projected Date	06/30/2020
Actual Cost	\$0.00	Contractor	
Comments	No Comments		
Assignment	Category_1	New Value	0
Designated Staff			

Paramount Boulevard - Stewart and Gray Road To Imperial Highway

Curb Ramps - Exterior : Curb Ramp

Southeast Corner Of Conrad Street @ 33.927925020472, - 118.148882389069

Curb Ramp : Curb Ramp Slope

Finding

The running slope is greater than allowed.

On-Site Finding 10.60 percent

Recommendation

Provide a compliant curb ramp.

Recommendation Up to 8.33 percent

Costing Info (Estimated)

Install curb ramp \$1,300



Code Reference ADA 406, 406.1, 405.2, CA 11B-406

Progress

Record Number	321357	Resolution	None
Progress	Not_Started	Priority	Two
Actual Date		Projected Date	06/30/2020
Actual Cost	\$0.00	Contractor	
Comments	No Comments		
Assignment	Category_1	New Value	0
Designated Staff			

Paramount Boulevard - Stewart and Gray Road To Imperial Highway

Curb Ramps - Exterior : Curb Ramp

Southeast Corner Of Conrad Street @ 33.927925020472, - 118.148882389069

Curb Ramp : Side Flare Slope

Finding

The slope of the curb ramp side flare is greater than allowed.

On-Site Finding 20.40 percent

Recommendation

Provide curb ramp side flares with a compliant slope.

Recommendation Up to 10.00 percent

Costing Info (Estimated)

Install flared sides \$1,300



Code Reference ADA 406, 406.3, CA 11B-406.2.2

Progress

Record Number	321358	Resolution	None
Progress	Not_Started	Priority	Two
Actual Date		Projected Date	06/30/2020
Actual Cost	\$0.00	Contractor	
Comments	No Comments		
Assignment	Category_1	New Value	0
Designated Staff			

Paramount Boulevard - Stewart and Gray Road To Imperial Highway

Curb Ramps - Exterior : Curb Ramp , Landings and Transitions

**Southeast Corner Of Leeds Street @ 33.924960553538, -
118.151146173477**

Top Landing

Curb Ramp , Landings and Transitions : Top Landing Clear Length - Landings

Finding

There is not enough top landing clear length.

On-Site Finding 36.00 inches

Recommendation

Provide a level top landing with enough clear length.

Recommendation At least 48.00 inches

Costing Info (Estimated)

Provide compliant landing \$240



Code Reference ADA 406, 406.4,CA 11B-406.5.3

Progress

Record Number	321379	Resolution	None
Progress	Not_Started	Priority	Two
Actual Date		Projected Date	06/30/2020
Actual Cost	\$0.00	Contractor	
Comments	No Comments		
Assignment	Category_1	New Value	0
Designated Staff			

Paramount Boulevard - Stewart and Gray Road To Imperial Highway

Curb Ramps - Exterior : Curb Ramp

Southeast Corner Of Leeds Street @ 33.924960553538, - 118.151146173477

Curb Ramp : No Detectable Warnings

Finding

The curb ramp does not provide a detectable warning surface which includes truncated domes.

On-Site Finding Not Found

Recommendation

Provide compliant detectable warnings to surface.

Recommendation See Recommendation

Costing Info (Estimated)

Provide detectable warning to surface \$248



Code Reference CA 11B-406.5.12

Progress

Record Number	330808	Resolution	None
Progress	Not_Started	Priority	Two
Actual Date		Projected Date	06/30/2020
Actual Cost	\$0.00	Contractor	
Comments	No Comments		
Assignment	Category_1	New Value	0
Designated Staff			

Paramount Boulevard - Stewart and Gray Road To Imperial Highway

Curb Ramps - Exterior : Curb Ramp

Southeast Corner Of Leeds Street @ 33.924960553538, - 118.151146173477

Curb Ramp : Curb Ramp Slope

Finding

The running slope is greater than allowed.

On-Site Finding 10.60 percent

Recommendation

Provide a compliant curb ramp.

Recommendation Up to 8.33 percent

Costing Info (Estimated)

Install curb ramp \$1,300



Code Reference ADA 406, 406.1, 405.2, CA 11B-406

Progress

Record Number	330809	Resolution	None
Progress	Not_Started	Priority	Two
Actual Date		Projected Date	06/30/2020
Actual Cost	\$0.00	Contractor	
Comments	No Comments		
Assignment	Category_1	New Value	0
Designated Staff			

Paramount Boulevard - Stewart and Gray Road To Imperial Highway

Curb Ramps - Exterior : Curb Ramp

**Southeast Corner Of Leeds Street @ 33.924960553538, -
118.151146173477**

Curb Ramp : Side Flare Slope

Finding

The slope of the curb ramp side flare is greater than allowed.

On-Site Finding 22.50 percent

Recommendation

Provide curb ramp side flares with a compliant slope.

Recommendation Up to 10.00 percent

Costing Info (Estimated)

Install flared sides \$1,300



Code Reference ADA 406, 406.3, CA 11B-406.2.2

Progress

Record Number	330810	Resolution	None
Progress	Not_Started	Priority	Two
Actual Date		Projected Date	06/30/2020
Actual Cost	\$0.00	Contractor	
Comments	No Comments		
Assignment	Category_1	New Value	0
Designated Staff			

Paramount Boulevard - Stewart and Gray Road To Imperial Highway

Curb Ramps - Exterior : Curb Ramp

**Southwest Corner Of Albia Street @ 33.931254358825, -
118.146725893021**

Curb Ramp : No Detectable Warnings

Finding

The curb ramp does not provide a detectable warning surface which includes truncated domes.

On-Site Finding Not Found

Recommendation

Provide compliant detectable warnings to surface.

Recommendation See Recommendation

Costing Info (Estimated)

Provide detectable warning to surface \$248



Code Reference CA 11B-406.5.12

Progress

Record Number	321446	Resolution	None
Progress	Not_Started	Priority	Two
Actual Date		Projected Date	06/30/2020
Actual Cost	\$0.00	Contractor	
Comments	No Comments		
Assignment	Category_1	New Value	0
Designated Staff			

Paramount Boulevard - Stewart and Gray Road To Imperial Highway

Curb Ramps - Exterior : Curb Ramp

**Southwest Corner Of Albia Street @ 33.931254358825, -
118.146725893021**

Curb Ramp : Curb Ramp Slope

Finding

The running slope is greater than allowed.

On-Site Finding 10.40 percent

Recommendation

Provide a compliant curb ramp.

Recommendation Up to 8.33 percent

Costing Info (Estimated)

Install curb ramp \$1,300



Code Reference ADA 406, 406.1, 405.2, CA 11B-406

Progress

Record Number	321447	Resolution	None
Progress	Not_Started	Priority	Two
Actual Date		Projected Date	06/30/2020
Actual Cost	\$0.00	Contractor	
Comments	No Comments		
Assignment	Category_1	New Value	0
Designated Staff			

Paramount Boulevard - Stewart and Gray Road To Imperial Highway

Curb Ramps - Exterior : Curb Ramp

Southwest Corner Of Albia Street @ 33.931254358825, - 118.146725893021

Curb Ramp : Side Flare Slope

Finding

The slope of the curb ramp side flare is greater than allowed.

On-Site Finding 22.80 percent

Recommendation

Provide curb ramp side flares with a compliant slope.

Recommendation Up to 10.00 percent

Costing Info (Estimated)

Install flared sides \$1,300



Code Reference ADA 406, 406.3, CA 11B-406.2.2

Progress

Record Number	321448	Resolution	None
Progress	Not_Started	Priority	Two
Actual Date		Projected Date	06/30/2020
Actual Cost	\$0.00	Contractor	
Comments	No Comments		
Assignment	Category_1	New Value	0
Designated Staff			

Paramount Boulevard - Stewart and Gray Road To Imperial Highway

Curb Ramps - Exterior : Curb Ramp

Southwest Corner Of Melva Street @ 33.929794451077, - 118.147766590118

Curb Ramp : No Detectable Warnings

Finding

The curb ramp does not provide a detectable warning surface which includes truncated domes.

On-Site Finding Not Found

Recommendation

Provide compliant detectable warnings to surface.

Recommendation See Recommendation

Costing Info (Estimated)

Provide detectable warning to surface \$248



Code Reference CA 11B-406.5.12

Progress

Record Number	321369	Resolution	None
Progress	Not_Started	Priority	Two
Actual Date		Projected Date	06/30/2020
Actual Cost	\$0.00	Contractor	
Comments	No Comments		
Assignment	Category_1	New Value	0
Designated Staff			

Paramount Boulevard - Stewart and Gray Road To Imperial Highway

Curb Ramps - Exterior : Curb Ramp

Southwest Corner Of Melva Street @ 33.929794451077, - 118.147766590118

Curb Ramp : Curb Ramp Slope

Finding

The running slope is greater than allowed.

On-Site Finding 15.60 percent

Recommendation

Provide a compliant curb ramp.

Recommendation Up to 8.33 percent

Costing Info (Estimated)

Install curb ramp \$1,300



Code Reference ADA 406, 406.1, 405.2, CA 11B-406

Progress

Record Number	321370	Resolution	None
Progress	Not_Started	Priority	Two
Actual Date		Projected Date	06/30/2020
Actual Cost	\$0.00	Contractor	
Comments	No Comments		
Assignment	Category_1	New Value	0
Designated Staff			

Paramount Boulevard - Stewart and Gray Road To Imperial Highway

Curb Ramps - Exterior : Curb Ramp

Southwest Corner Of Melva Street @ 33.929794451077, - 118.147766590118

Curb Ramp : Side Flare Slope

Finding

The slope of the curb ramp side flare is greater than allowed.

On-Site Finding 25.40 percent

Recommendation

Provide curb ramp side flares with a compliant slope.

Recommendation Up to 10.00 percent

Costing Info (Estimated)

Install flared sides \$1,300



Code Reference ADA 406, 406.3,CA 11B-406.2.2

Progress

Record Number	321371	Resolution	None
Progress	Not_Started	Priority	Two
Actual Date		Projected Date	06/30/2020
Actual Cost	\$0.00	Contractor	
Comments	No Comments		
Assignment	Category_1	New Value	0
Designated Staff			

Paramount Boulevard - Stewart and Gray Road To Imperial Highway

Curb Ramps - Exterior : Curb Ramp , Landings and Transitions

**Southwest Corner Of Melva Street @ 33.929794451077, -
118.147766590118**

Top Landing

Curb Ramp , Landings and Transitions : Top Landing Clear Length - Landings

Finding

There is not enough top landing clear length.

On-Site Finding 0.00 inches

Recommendation

Provide a level top landing with enough clear length.

Recommendation At least 48.00 inches

Costing Info (Estimated)

Provide compliant landing \$240



Code Reference ADA 406, 406.4,CA 11B-406.5.3

Progress

Record Number	321372	Resolution	None
Progress	Not_Started	Priority	Two
Actual Date		Projected Date	06/30/2020
Actual Cost	\$0.00	Contractor	
Comments	No Comments		
Assignment	Category_1	New Value	0
Designated Staff			

Paramount Boulevard - Stewart and Gray Road To Imperial Highway

Curb Ramps - Exterior : Curb Ramp

Southwest Corner Of Springer Street @ 33.928263301432, - 118.148989677429

Bottom Landing

Curb Ramp : Bottom Landing Slope

Finding

The bottom landing of the curb ramp is on the street, and the slope of the bottom landing is not compliant.

On-Site Finding 6.90 percent

Recommendation

Ensure the bottom landing slope is compliant and provides a smooth transition.

Recommendation Up to 5.00 percent

Costing Info (Estimated)

Repave landing \$1,260



Code Reference ADA 406, 406.2, CA 11B-406.5.8

Progress

Record Number	321363	Resolution	None
Progress	Not_Started	Priority	Two
Actual Date		Projected Date	06/30/2020
Actual Cost	\$0.00	Contractor	
Comments	No Comments		
Assignment	Category_1	New Value	0
Designated Staff			

Paramount Boulevard - Stewart and Gray Road To Imperial Highway

Curb Ramps - Exterior : Curb Ramp

Southwest Corner Of Springer Street @ 33.928263301432, - 118.148989677429

Curb Ramp : No Detectable Warnings

Finding

The curb ramp does not provide a detectable warning surface which includes truncated domes.

On-Site Finding Not Found

Recommendation

Provide compliant detectable warnings to surface.

Recommendation See Recommendation

Costing Info (Estimated)

Provide detectable warning to surface \$248



Code Reference CA 11B-406.5.12

Progress

Record Number	330805	Resolution	None
Progress	Not_Started	Priority	Two
Actual Date		Projected Date	06/30/2020
Actual Cost	\$0.00	Contractor	
Comments	No Comments		
Assignment	Category_1	New Value	0
Designated Staff			

Paramount Boulevard - Stewart and Gray Road To Imperial Highway

Curb Ramps - Exterior : Curb Ramp

Southwest Corner Of Springer Street @ 33.928263301432, - 118.148989677429

Curb Ramp : Curb Ramp - Cross Slope

Finding

The cross slope is greater than allowed.

On-Site Finding 10.30 percent

Recommendation

Provide a compliant curb ramp.

Recommendation Up to 2.08 percent

Costing Info (Estimated)

Install curb ramp \$1,300



Code Reference ADA 402, 406.1, 405.3, CA 11B-406.5.7

Progress

Record Number	330806	Resolution	None
Progress	Not_Started	Priority	Two
Actual Date		Projected Date	06/30/2020
Actual Cost	\$0.00	Contractor	
Comments	No Comments		
Assignment	Category_1	New Value	0
Designated Staff			

Paramount Boulevard - Stewart and Gray Road To Imperial Highway

Curb Ramps - Exterior : Curb Ramp

Southwest Corner Of Springer Street @ 33.928263301432, - 118.148989677429

Curb Ramp : Side Flare Slope

Finding

The slope of the curb ramp side flare is greater than allowed.

On-Site Finding 24.50 percent

Recommendation

Provide curb ramp side flares with a compliant slope.

Recommendation Up to 10.00 percent

Costing Info (Estimated)

Install flared sides \$1,300



Code Reference ADA 406, 406.3,CA 11B-406.2.2

Progress

Record Number	330807	Resolution	None
Progress	Not_Started	Priority	Two
Actual Date		Projected Date	06/30/2020
Actual Cost	\$0.00	Contractor	
Comments	No Comments		
Assignment	Category_1	New Value	0
Designated Staff			

Paramount Boulevard - Stewart and Gray Road To Imperial Highway

Sidewalks - Exterior : Sidewalks , Change in Level

East Side

Change In Level South Of Alameda Street @ 33.930021450571, -118.147294521332

Sidewalks , Change in Level : Change in Level Non Beveled

Finding

There is a change in elevation greater than recommended value.

On-Site Finding 0.50 inches

Recommendation

Ensure that the change in elevation is within the recommended value.

Recommendation Up to 0.25 inches

Costing Info (Estimated)

Remove tripping hazards \$198



Code Reference ADA 206, 302

Progress

Record Number	321387	Resolution	None
Progress	Not_Started	Priority	Two
Actual Date		Projected Date	06/30/2020
Actual Cost	\$0.00	Contractor	
Comments	No Comments		
Assignment	Category_1	New Value	0
Designated Staff			

Paramount Boulevard - Stewart and Gray Road To Imperial Highway

Sidewalks - Exterior : Sidewalks , Change in Level

East Side

Change In Level South Of Albia Street @ 33.931014009880, -118.146532773972

Sidewalks , Change in Level : Change in Level Non Beveled

Finding

There is a change in elevation greater than recommended value.

On-Site Finding 0.50 inches

Recommendation

Ensure that the change in elevation is within the recommended value.

Recommendation Up to 0.25 inches

Costing Info (Estimated)

Remove tripping hazards \$198



Code Reference ADA 206, 302

Progress

Record Number	321389	Resolution	None
Progress	Not_Started	Priority	Two
Actual Date		Projected Date	06/30/2020
Actual Cost	\$0.00	Contractor	
Comments	No Comments		
Assignment	Category_1	New Value	0
Designated Staff			

Paramount Boulevard - Stewart and Gray Road To Imperial Highway

Sidewalks - Exterior : Sidewalks , Change in Level

East Side

Change In Level South Of Cole Street @ 33.933194929162, -118.144842982292

Sidewalks , Change in Level : Change in Level Non Beveled

Finding

There is a change in elevation greater than recommended value.

On-Site Finding 0.50 inches

Recommendation

Ensure that the change in elevation is within the recommended value.

Recommendation Up to 0.25 inches

Costing Info (Estimated)

Remove tripping hazards \$198



Code Reference ADA 206, 302

Progress

Record Number	321384	Resolution	None
Progress	Not_Started	Priority	Two
Actual Date		Projected Date	06/30/2020
Actual Cost	\$0.00	Contractor	
Comments	No Comments		
Assignment	Category_1	New Value	0
Designated Staff			

Paramount Boulevard - Stewart and Gray Road To Imperial Highway

Sidewalks - Exterior : Sidewalks , Change in Level

East Side

Change In Level South Of Orange Street @ 33.928628287276, -118.148410320282

Sidewalks , Change in Level : Change in Level Non Beveled

Finding

There is a change in elevation greater than recommended value.

On-Site Finding 0.50 inches

Recommendation

Ensure that the change in elevation is within the recommended value.

Recommendation Up to 0.25 inches

Costing Info (Estimated)

Remove tripping hazards \$198



Code Reference ADA 206, 302

Progress

Record Number	321385	Resolution	None
Progress	Not_Started	Priority	Two
Actual Date		Projected Date	06/30/2020
Actual Cost	\$0.00	Contractor	
Comments	No Comments		
Assignment	Category_1	New Value	0
Designated Staff			

Paramount Boulevard - Stewart and Gray Road To Imperial Highway

Sidewalks - Exterior : Sidewalks , Change in Level

East Side

Change In Level South Of Quoit Street @ 33.925886404140, -118.150448799133

Sidewalks , Change in Level : Change in Level Non Beveled

Finding

There is a change in elevation greater than recommended value.

On-Site Finding 0.50 inches

Recommendation

Ensure that the change in elevation is within the recommended value.

Recommendation Up to 0.25 inches

Costing Info (Estimated)

Remove tripping hazards \$198



Code Reference ADA 206, 302

Progress

Record Number	321390	Resolution	None
Progress	Not_Started	Priority	Two
Actual Date		Projected Date	06/30/2020
Actual Cost	\$0.00	Contractor	
Comments	No Comments		
Assignment	Category_1	New Value	0
Designated Staff			

Paramount Boulevard - Stewart and Gray Road To Imperial Highway

Sidewalks - Exterior : Sidewalks , Change in Level

East Side

Change In Level South Of Stewart and Gray Road @ 33.934036125958, - 118.144220709801

Sidewalks , Change in Level : Change in Level Non Beveled

Finding

There is a change in elevation greater than recommended value.

On-Site Finding 0.37 inches

Recommendation

Ensure that the change in elevation is within the recommended value.

Recommendation Up to 0.25 inches

Costing Info (Estimated)

Remove tripping hazards \$198



Code Reference ADA 206, 302

Progress

Record Number	321388	Resolution	None
Progress	Not_Started	Priority	Two
Actual Date		Projected Date	06/30/2020
Actual Cost	\$0.00	Contractor	
Comments	No Comments		
Assignment	Category_1	New Value	0
Designated Staff			

Paramount Boulevard - Stewart and Gray Road To Imperial Highway

Sidewalks - Exterior : Sidewalks , Vehicular Traffic

East Side

Driveway South Of Alameda Street @ 33.927355281082, -118.142112493515

Sidewalks , Vehicular Traffic : Cross Walks and Detectable Warnings

Finding

There are no detectable warnings where the pedestrian route crosses vehicular traffic.

On-Site Finding Not Found

Recommendation

Provide detectable warnings.

Recommendation See Recommendation

Costing Info (Estimated)

Install compliant detectable warnings \$190



Code Reference ADA 705,CA 11B-705.1.2.5,CA 11B-247.1.2.5

Progress

Record Number	321420	Resolution	None
Progress	Not_Started	Priority	Two
Actual Date		Projected Date	06/30/2022
Actual Cost	\$0.00	Contractor	
Comments	No Comments		
Assignment	Category_1	New Value	0
Designated Staff			

Paramount Boulevard - Stewart and Gray Road To Imperial Highway

Sidewalks - Exterior : Sidewalks

East Side

Driveway South Of Alameda Street @ 33.927355281082, -118.142112493515

Sidewalks : Vehicular Traffic Cross Slope

Finding

Cross slope at vehicular traffic is not compliant.

On-Site Finding 6.60 percent

Recommendation

Repave the surface to provide a compliant cross slope.

Recommendation Up to 2.08 percent

Costing Info (Estimated)

Repave surface \$1,092



Code Reference ADA 206, 302, CA 11B-403.3

Progress

Record Number	321421	Resolution	None
Progress	Not_Started	Priority	Two
Actual Date		Projected Date	06/30/2022
Actual Cost	\$0.00	Contractor	
Comments	No Comments		
Assignment	Category_1	New Value	0
Designated Staff			

Paramount Boulevard - Stewart and Gray Road To Imperial Highway

Sidewalks - Exterior : Sidewalks , Vehicular Traffic

East Side

Driveway South Of Alameda Street @ 33.927106018901, -118.142294883728

Sidewalks , Vehicular Traffic : Cross Walks and Detectable Warnings

Finding

There are no detectable warnings where the pedestrian route crosses vehicular traffic.

On-Site Finding Not Found

Recommendation

Provide detectable warnings.

Recommendation See Recommendation

Costing Info (Estimated)

Install compliant detectable warnings \$190



Code Reference ADA 705,CA 11B-705.1.2.5,CA 11B-247.1.2.5

Progress

Record Number	321407	Resolution	None
Progress	Not_Started	Priority	Two
Actual Date		Projected Date	06/30/2022
Actual Cost	\$0.00	Contractor	
Comments	No Comments		
Assignment	Category_1	New Value	0
Designated Staff			

Paramount Boulevard - Stewart and Gray Road To Imperial Highway

Sidewalks - Exterior : Sidewalks , Vehicular Traffic

East Side

Driveway South Of Alameda Street @ 33.929785549124, -118.147509098053

Sidewalks , Vehicular Traffic : Cross Walks and Detectable Warnings

Finding

There are no detectable warnings where the pedestrian route crosses vehicular traffic.

On-Site Finding Not Found

Recommendation

Provide detectable warnings.

Recommendation See Recommendation

Costing Info (Estimated)

Install compliant detectable warnings \$190



Code Reference ADA 705,CA 11B-705.1.2.5,CA 11B-247.1.2.5

Progress

Record Number	321391	Resolution	None
Progress	Not_Started	Priority	Two
Actual Date		Projected Date	06/30/2022
Actual Cost	\$0.00	Contractor	
Comments	No Comments		
Assignment	Category_1	New Value	0
Designated Staff			

Paramount Boulevard - Stewart and Gray Road To Imperial Highway

Sidewalks - Exterior : Sidewalks , Vehicular Traffic

East Side

Driveway South Of Alameda Street @ 33.929887921530, -118.147423267365

Sidewalks , Vehicular Traffic : Cross Walks and Detectable Warnings

Finding

There are no detectable warnings where the pedestrian route crosses vehicular traffic.

On-Site Finding Not Found

Recommendation

Provide detectable warnings.

Recommendation See Recommendation

Costing Info (Estimated)

Install compliant detectable warnings \$190



Code Reference ADA 705,CA 11B-705.1.2.5,CA 11B-247.1.2.5

Progress

Record Number	321396	Resolution	None
Progress	Not_Started	Priority	Two
Actual Date		Projected Date	06/30/2022
Actual Cost	\$0.00	Contractor	
Comments	No Comments		
Assignment	Category_1	New Value	0
Designated Staff			

Paramount Boulevard - Stewart and Gray Road To Imperial Highway

Sidewalks - Exterior : Sidewalks

East Side

Driveway South Of Alameda Street @ 33.929887921530, -118.147423267365

Sidewalks : Vehicular Traffic Cross Slope

Finding

Cross slope at vehicular traffic is not compliant.

On-Site Finding 6.40 percent

Recommendation

Repave the surface to provide a compliant cross slope.

Recommendation Up to 2.08 percent

Costing Info (Estimated)

Repave surface \$1,092



Code Reference ADA 206, 302, CA 11B-403.3

Progress

Record Number	321397	Resolution	None
Progress	Not_Started	Priority	Two
Actual Date		Projected Date	06/30/2022
Actual Cost	\$0.00	Contractor	
Comments	No Comments		
Assignment	Category_1	New Value	0
Designated Staff			

Paramount Boulevard - Stewart and Gray Road To Imperial Highway

Sidewalks - Exterior : Sidewalks , Vehicular Traffic

East Side

Driveway South Of Alameda Street @ 33.930168332275, -118.147117495537

Sidewalks , Vehicular Traffic : Cross Walks and Detectable Warnings

Finding

There are no detectable warnings where the pedestrian route crosses vehicular traffic.

On-Site Finding Not Found

Recommendation

Provide detectable warnings.

Recommendation See Recommendation

Costing Info (Estimated)

Install compliant detectable warnings \$190



Code Reference ADA 705,CA 11B-705.1.2.5,CA 11B-247.1.2.5

Progress

Record Number	321422	Resolution	None
Progress	Not_Started	Priority	Two
Actual Date		Projected Date	06/30/2022
Actual Cost	\$0.00	Contractor	
Comments	No Comments		
Assignment	Category_1	New Value	0
Designated Staff			

Paramount Boulevard - Stewart and Gray Road To Imperial Highway

Sidewalks - Exterior : Sidewalks

East Side

Driveway South Of Alameda Street @ 33.930168332275, -118.147117495537

Sidewalks : Vehicular Traffic Cross Slope

Finding

Cross slope at vehicular traffic is not compliant.

On-Site Finding 7.80 percent

Recommendation

Repave the surface to provide a compliant cross slope.

Recommendation Up to 2.08 percent

Costing Info (Estimated)

Repave surface \$1,092



Code Reference ADA 206, 302, CA 11B-403.3

Progress

Record Number	321423	Resolution	None
Progress	Not_Started	Priority	Two
Actual Date		Projected Date	06/30/2022
Actual Cost	\$0.00	Contractor	
Comments	No Comments		
Assignment	Category_1	New Value	0
Designated Staff			

Paramount Boulevard - Stewart and Gray Road To Imperial Highway

Sidewalks - Exterior : Sidewalks , Vehicular Traffic

East Side

Driveway South Of Albia Street @ 33.930377526990, -118.146945834160

Sidewalks , Vehicular Traffic : Cross Walks and Detectable Warnings

Finding

There are no detectable warnings where the pedestrian route crosses vehicular traffic.

On-Site Finding Not Found

Recommendation

Provide detectable warnings.

Recommendation See Recommendation

Costing Info (Estimated)

Install compliant detectable warnings \$190



Code Reference ADA 705,CA 11B-705.1.2.5,CA 11B-247.1.2.5

Progress

Record Number	321424	Resolution	None
Progress	Not_Started	Priority	Two
Actual Date		Projected Date	06/30/2022
Actual Cost	\$0.00	Contractor	
Comments	No Comments		
Assignment	Category_1	New Value	0
Designated Staff			

Paramount Boulevard - Stewart and Gray Road To Imperial Highway

Sidewalks - Exterior : Sidewalks

East Side

Driveway South Of Albia Street @ 33.930377526990, -118.146945834160

Sidewalks : Vehicular Traffic Cross Slope

Finding

Cross slope at vehicular traffic is not compliant.

On-Site Finding 7.50 percent

Recommendation

Repave the surface to provide a compliant cross slope.

Recommendation Up to 2.08 percent

Costing Info (Estimated)

Repave surface \$1,092



Code Reference ADA 206, 302, CA 11B-403.3

Progress

Record Number	321425	Resolution	None
Progress	Not_Started	Priority	Two
Actual Date		Projected Date	06/30/2022
Actual Cost	\$0.00	Contractor	
Comments	No Comments		
Assignment	Category_1	New Value	0
Designated Staff			

Paramount Boulevard - Stewart and Gray Road To Imperial Highway

Sidewalks - Exterior : Sidewalks , Vehicular Traffic

East Side

Driveway South Of Albia Street @ 33.930377526990, -118.146945834160

Sidewalks , Vehicular Traffic : Cross Walks and Detectable Warnings

Finding

There are no detectable warnings where the pedestrian route crosses vehicular traffic.

On-Site Finding Not Found

Recommendation

Provide detectable warnings.

Recommendation See Recommendation

Costing Info (Estimated)

Install compliant detectable warnings \$190



Code Reference ADA 705,CA 11B-705.1.2.5,CA 11B-247.1.2.5

Progress

Record Number	321433	Resolution	None
Progress	Not_Started	Priority	Two
Actual Date		Projected Date	06/30/2022
Actual Cost	\$0.00	Contractor	
Comments	No Comments		
Assignment	Category_1	New Value	0
Designated Staff			

Paramount Boulevard - Stewart and Gray Road To Imperial Highway

Sidewalks - Exterior : Sidewalks

East Side

Driveway South Of Albia Street @ 33.930377526990, -118.146945834160

Sidewalks : Vehicular Traffic Cross Slope

Finding

Cross slope at vehicular traffic is not compliant.

On-Site Finding 6.80 percent

Recommendation

Repave the surface to provide a compliant cross slope.

Recommendation Up to 2.08 percent

Costing Info (Estimated)

Repave surface \$1,092



Code Reference ADA 206, 302, CA 11B-403.3

Progress

Record Number	321434	Resolution	None
Progress	Not_Started	Priority	Two
Actual Date		Projected Date	06/30/2022
Actual Cost	\$0.00	Contractor	
Comments	No Comments		
Assignment	Category_1	New Value	0
Designated Staff			

Paramount Boulevard - Stewart and Gray Road To Imperial Highway

Sidewalks - Exterior : Sidewalks , Vehicular Traffic

East Side

Driveway South Of Albia Street @ 33.930542211830, -118.146863471

Sidewalks , Vehicular Traffic : Cross Walks and Detectable Warnings

Finding

There are no detectable warnings where the pedestrian route crosses vehicular traffic.

On-Site Finding Not Found

Recommendation

Provide detectable warnings.

Recommendation See Recommendation

Costing Info (Estimated)

Install compliant detectable warnings \$190



Code Reference ADA 705,CA 11B-705.1.2.5,CA 11B-247.1.2.5

Progress

Record Number	321412	Resolution	None
Progress	Not_Started	Priority	Two
Actual Date		Projected Date	06/30/2022
Actual Cost	\$0.00	Contractor	
Comments	No Comments		
Assignment	Category_1	New Value	0
Designated Staff			

Paramount Boulevard - Stewart and Gray Road To Imperial Highway

Sidewalks - Exterior : Sidewalks

East Side

Driveway South Of Albia Street @ 33.930542211830, -118.146863471

Sidewalks : Vehicular Traffic Cross Slope

Finding

Cross slope at vehicular traffic is not compliant.

On-Site Finding 7.30 percent

Recommendation

Repave the surface to provide a compliant cross slope.

Recommendation Up to 2.08 percent

Costing Info (Estimated)

Repave surface \$1,092



Code Reference ADA 206, 302, CA 11B-403.3

Progress

Record Number	321413	Resolution	None
Progress	Not_Started	Priority	Two
Actual Date		Projected Date	06/30/2022
Actual Cost	\$0.00	Contractor	
Comments	No Comments		
Assignment	Category_1	New Value	0
Designated Staff			

Paramount Boulevard - Stewart and Gray Road To Imperial Highway

Sidewalks - Exterior : Sidewalks , Vehicular Traffic

East Side

Driveway South Of Albia Street @ 33.930742503774, -118.146682977676

Sidewalks , Vehicular Traffic : Cross Walks and Detectable Warnings

Finding

There are no detectable warnings where the pedestrian route crosses vehicular traffic.

On-Site Finding Not Found

Recommendation

Provide detectable warnings.

Recommendation See Recommendation

Costing Info (Estimated)

Install compliant detectable warnings \$190



Code Reference ADA 705,CA 11B-705.1.2.5,CA 11B-247.1.2.5

Progress

Record Number	321431	Resolution	None
Progress	Not_Started	Priority	Two
Actual Date		Projected Date	06/30/2022
Actual Cost	\$0.00	Contractor	
Comments	No Comments		
Assignment	Category_1	New Value	0
Designated Staff			

Paramount Boulevard - Stewart and Gray Road To Imperial Highway

Sidewalks - Exterior : Sidewalks

East Side

Driveway South Of Albia Street @ 33.930742503774, -118.146682977676

Sidewalks : Vehicular Traffic Cross Slope

Finding

Cross slope at vehicular traffic is not compliant.

On-Site Finding 7.50 percent

Recommendation

Repave the surface to provide a compliant cross slope.

Recommendation Up to 2.08 percent

Costing Info (Estimated)

Repave surface \$1,092



Code Reference ADA 206, 302, CA 11B-403.3

Progress

Record Number	321432	Resolution	None
Progress	Not_Started	Priority	Two
Actual Date		Projected Date	06/30/2022
Actual Cost	\$0.00	Contractor	
Comments	No Comments		
Assignment	Category_1	New Value	0
Designated Staff			

Paramount Boulevard - Stewart and Gray Road To Imperial Highway

Sidewalks - Exterior : Sidewalks , Vehicular Traffic

East Side

Driveway South Of Cole Street @ 33.931294416916, -118.146323561668

Sidewalks , Vehicular Traffic : Cross Walks and Detectable Warnings

Finding

There are no detectable warnings where the pedestrian route crosses vehicular traffic.

On-Site Finding Not Found

Recommendation

Provide detectable warnings.

Recommendation See Recommendation

Costing Info (Estimated)

Install compliant detectable warnings \$190



Code Reference ADA 705,CA 11B-705.1.2.5,CA 11B-247.1.2.5

Progress

Record Number	321429	Resolution	None
Progress	Not_Started	Priority	Two
Actual Date		Projected Date	06/30/2022
Actual Cost	\$0.00	Contractor	
Comments	No Comments		
Assignment	Category_1	New Value	0
Designated Staff			

Paramount Boulevard - Stewart and Gray Road To Imperial Highway

Sidewalks - Exterior : Sidewalks

East Side

Driveway South Of Cole Street @ 33.931294416916, -118.146323561668

Sidewalks : Vehicular Traffic Cross Slope

Finding

Cross slope at vehicular traffic is not compliant.

On-Site Finding 6.70 percent

Recommendation

Repave the surface to provide a compliant cross slope.

Recommendation Up to 2.08 percent

Costing Info (Estimated)

Repave surface \$1,092



Code Reference ADA 206, 302, CA 11B-403.3

Progress

Record Number	321430	Resolution	None
Progress	Not_Started	Priority	Two
Actual Date		Projected Date	06/30/2022
Actual Cost	\$0.00	Contractor	
Comments	No Comments		
Assignment	Category_1	New Value	0
Designated Staff			

Paramount Boulevard - Stewart and Gray Road To Imperial Highway

Sidewalks - Exterior : Sidewalks , Vehicular Traffic

East Side

Driveway South Of Cole Street @ 33.931659389771, -118.145990967751

Sidewalks , Vehicular Traffic : Cross Walks and Detectable Warnings

Finding

There are no detectable warnings where the pedestrian route crosses vehicular traffic.

On-Site Finding Not Found

Recommendation

Provide detectable warnings.

Recommendation See Recommendation

Costing Info (Estimated)

Install compliant detectable warnings \$190



Code Reference ADA 705,CA 11B-705.1.2.5,CA 11B-247.1.2.5

Progress

Record Number	321428	Resolution	None
Progress	Not_Started	Priority	Two
Actual Date		Projected Date	06/30/2022
Actual Cost	\$0.00	Contractor	
Comments	No Comments		
Assignment	Category_1	New Value	0
Designated Staff			

Paramount Boulevard - Stewart and Gray Road To Imperial Highway

Sidewalks - Exterior : Sidewalks , Vehicular Traffic

East Side

Driveway South Of Cole Street @ 33.932019910202, -118.145744204521

Sidewalks , Vehicular Traffic : Cross Walks and Detectable Warnings

Finding

There are no detectable warnings where the pedestrian route crosses vehicular traffic.

On-Site Finding Not Found

Recommendation

Provide detectable warnings.

Recommendation See Recommendation

Costing Info (Estimated)

Install compliant detectable warnings \$190



Code Reference ADA 705,CA 11B-705.1.2.5,CA 11B-247.1.2.5

Progress

Record Number	321405	Resolution	None
Progress	Not_Started	Priority	Two
Actual Date		Projected Date	06/30/2022
Actual Cost	\$0.00	Contractor	
Comments	No Comments		
Assignment	Category_1	New Value	0
Designated Staff			

Paramount Boulevard - Stewart and Gray Road To Imperial Highway

Sidewalks - Exterior : Sidewalks

East Side

Driveway South Of Cole Street @ 33.932019910202, -118.145744204521

Sidewalks : Vehicular Traffic Cross Slope

Finding

Cross slope at vehicular traffic is not compliant.

On-Site Finding 7.20 percent

Recommendation

Repave the surface to provide a compliant cross slope.

Recommendation Up to 2.08 percent

Costing Info (Estimated)

Repave surface \$1,092



Code Reference ADA 206, 302, CA 11B-403.3

Progress

Record Number	321406	Resolution	None
Progress	Not_Started	Priority	Two
Actual Date		Projected Date	06/30/2022
Actual Cost	\$0.00	Contractor	
Comments	No Comments		
Assignment	Category_1	New Value	0
Designated Staff			

Paramount Boulevard - Stewart and Gray Road To Imperial Highway

Sidewalks - Exterior : Sidewalks , Vehicular Traffic

East Side

Driveway South Of Cole Street @ 33.932260256308, -118.145556449890

Sidewalks , Vehicular Traffic : Cross Walks and Detectable Warnings

Finding

There are no detectable warnings where the pedestrian route crosses vehicular traffic.

On-Site Finding Not Found

Recommendation

Provide detectable warnings.

Recommendation See Recommendation

Costing Info (Estimated)

Install compliant detectable warnings \$190



Code Reference ADA 705,CA 11B-705.1.2.5,CA 11B-247.1.2.5

Progress

Record Number	321399	Resolution	None
Progress	Not_Started	Priority	Two
Actual Date		Projected Date	06/30/2022
Actual Cost	\$0.00	Contractor	
Comments	No Comments		
Assignment	Category_1	New Value	0
Designated Staff			

Paramount Boulevard - Stewart and Gray Road To Imperial Highway

Sidewalks - Exterior : Sidewalks , Vehicular Traffic

East Side

Driveway South Of Cole Street @ 33.932424937508, -118.145427703857

Sidewalks , Vehicular Traffic : Cross Walks and Detectable Warnings

Finding

There are no detectable warnings where the pedestrian route crosses vehicular traffic.

On-Site Finding Not Found

Recommendation

Provide detectable warnings.

Recommendation See Recommendation

Costing Info (Estimated)

Install compliant detectable warnings \$190



Code Reference ADA 705,CA 11B-705.1.2.5,CA 11B-247.1.2.5

Progress

Record Number	321402	Resolution	None
Progress	Not_Started	Priority	Two
Actual Date		Projected Date	06/30/2022
Actual Cost	\$0.00	Contractor	
Comments	No Comments		
Assignment	Category_1	New Value	0
Designated Staff			

Paramount Boulevard - Stewart and Gray Road To Imperial Highway

Sidewalks - Exterior : Sidewalks

East Side

Driveway South Of Cole Street @ 33.932424937508, -118.145427703857

Sidewalks : Vehicular Traffic Cross Slope

Finding

Cross slope at vehicular traffic is not compliant.

On-Site Finding 6.30 percent

Recommendation

Repave the surface to provide a compliant cross slope.

Recommendation Up to 2.08 percent

Costing Info (Estimated)

Repave surface \$1,092



Code Reference ADA 206, 302, CA 11B-403.3

Progress

Record Number	321403	Resolution	None
Progress	Not_Started	Priority	Two
Actual Date		Projected Date	06/30/2022
Actual Cost	\$0.00	Contractor	
Comments	No Comments		
Assignment	Category_1	New Value	0
Designated Staff			

Paramount Boulevard - Stewart and Gray Road To Imperial Highway

Sidewalks - Exterior : Sidewalks , Vehicular Traffic

East Side

Driveway South Of Cole Street @ 33.932549560907, -118.145325779915

Sidewalks , Vehicular Traffic : Cross Walks and Detectable Warnings

Finding

There are no detectable warnings where the pedestrian route crosses vehicular traffic.

On-Site Finding Not Found

Recommendation

Provide detectable warnings.

Recommendation See Recommendation

Costing Info (Estimated)

Install compliant detectable warnings \$190



Code Reference ADA 705,CA 11B-705.1.2.5,CA 11B-247.1.2.5

Progress

Record Number	321437	Resolution	None
Progress	Not_Started	Priority	Two
Actual Date		Projected Date	06/30/2022
Actual Cost	\$0.00	Contractor	
Comments	No Comments		
Assignment	Category_1	New Value	0
Designated Staff			

Paramount Boulevard - Stewart and Gray Road To Imperial Highway

Sidewalks - Exterior : Sidewalks

East Side

Driveway South Of Cole Street @ 33.932549560907, -118.145325779915

Sidewalks : Vehicular Traffic Cross Slope

Finding

Cross slope at vehicular traffic is not compliant.

On-Site Finding 7.80 percent

Recommendation

Repave the surface to provide a compliant cross slope.

Recommendation Up to 2.08 percent

Costing Info (Estimated)

Repave surface \$1,092



Code Reference ADA 206, 302, CA 11B-403.3

Progress

Record Number	321438	Resolution	None
Progress	Not_Started	Priority	Two
Actual Date		Projected Date	06/30/2022
Actual Cost	\$0.00	Contractor	
Comments	No Comments		
Assignment	Category_1	New Value	0
Designated Staff			

Paramount Boulevard - Stewart and Gray Road To Imperial Highway

Sidewalks - Exterior : Sidewalks , Vehicular Traffic

East Side

Driveway South Of Cole Street @ 33.932776553057, -118.145180940628

Sidewalks , Vehicular Traffic : Cross Walks and Detectable Warnings

Finding

There are no detectable warnings where the pedestrian route crosses vehicular traffic.

On-Site Finding Not Found

Recommendation

Provide detectable warnings.

Recommendation See Recommendation

Costing Info (Estimated)

Install compliant detectable warnings \$190



Code Reference ADA 705,CA 11B-705.1.2.5,CA 11B-247.1.2.5

Progress

Record Number	321416	Resolution	None
Progress	Not_Started	Priority	Two
Actual Date		Projected Date	06/30/2022
Actual Cost	\$0.00	Contractor	
Comments	No Comments		
Assignment	Category_1	New Value	0
Designated Staff			

Paramount Boulevard - Stewart and Gray Road To Imperial Highway

Sidewalks - Exterior : Sidewalks

East Side

Driveway South Of Cole Street @ 33.932776553057, -118.145180940628

Sidewalks : Vehicular Traffic Cross Slope

Finding

Cross slope at vehicular traffic is not compliant.

On-Site Finding 8.10 percent

Recommendation

Repave the surface to provide a compliant cross slope.

Recommendation Up to 2.08 percent

Costing Info (Estimated)

Repave surface \$1,092



Code Reference ADA 206, 302, CA 11B-403.3

Progress

Record Number	321417	Resolution	None
Progress	Not_Started	Priority	Two
Actual Date		Projected Date	06/30/2022
Actual Cost	\$0.00	Contractor	
Comments	No Comments		
Assignment	Category_1	New Value	0
Designated Staff			

Paramount Boulevard - Stewart and Gray Road To Imperial Highway

Sidewalks - Exterior : Sidewalks , Vehicular Traffic

East Side

Driveway South Of Conrad Street @ 33.927497716287, -118.149257898331

Sidewalks , Vehicular Traffic : Cross Walks and Detectable Warnings

Finding

There are no detectable warnings where the pedestrian route crosses vehicular traffic.

On-Site Finding Not Found

Recommendation

Provide detectable warnings.

Recommendation See Recommendation

Costing Info (Estimated)

Install compliant detectable warnings \$190



Code Reference ADA 705,CA 11B-705.1.2.5,CA 11B-247.1.2.5

Progress

Record Number	321404	Resolution	None
Progress	Not_Started	Priority	Two
Actual Date		Projected Date	06/30/2022
Actual Cost	\$0.00	Contractor	
Comments	No Comments		
Assignment	Category_1	New Value	0
Designated Staff			

Paramount Boulevard - Stewart and Gray Road To Imperial Highway

Sidewalks - Exterior : Sidewalks , Vehicular Traffic

East Side

Driveway South Of Leeds Street @ 33.924194938708, -118.151661157608

Sidewalks , Vehicular Traffic : Cross Walks and Detectable Warnings

Finding

There are no detectable warnings where the pedestrian route crosses vehicular traffic.

On-Site Finding Not Found

Recommendation

Provide detectable warnings.

Recommendation See Recommendation

Costing Info (Estimated)

Install compliant detectable warnings \$190



Code Reference ADA 705,CA 11B-705.1.2.5,CA 11B-247.1.2.5

Progress

Record Number	321394	Resolution	None
Progress	Not_Started	Priority	Two
Actual Date		Projected Date	06/30/2022
Actual Cost	\$0.00	Contractor	
Comments	No Comments		
Assignment	Category_1	New Value	0
Designated Staff			

Paramount Boulevard - Stewart and Gray Road To Imperial Highway

Sidewalks - Exterior : Sidewalks

East Side

Driveway South Of Leeds Street @ 33.924194938708, -118.151661157608

Sidewalks : Vehicular Traffic Cross Slope

Finding

Cross slope at vehicular traffic is not compliant.

On-Site Finding 8.20 percent

Recommendation

Repave the surface to provide a compliant cross slope.

Recommendation Up to 2.08 percent

Costing Info (Estimated)

Repave surface \$1,092



Code Reference ADA 206, 302, CA 11B-403.3

Progress

Record Number	321395	Resolution	None
Progress	Not_Started	Priority	Two
Actual Date		Projected Date	06/30/2022
Actual Cost	\$0.00	Contractor	
Comments	No Comments		
Assignment	Category_1	New Value	0
Designated Staff			

Paramount Boulevard - Stewart and Gray Road To Imperial Highway

Sidewalks - Exterior : Sidewalks , Vehicular Traffic

East Side

Driveway South Of Orange Street @ 33.928129769635, -118.148678541183

Sidewalks , Vehicular Traffic : Cross Walks and Detectable Warnings

Finding

There are no detectable warnings where the pedestrian route crosses vehicular traffic.

On-Site Finding Not Found

Recommendation

Provide detectable warnings.

Recommendation See Recommendation

Costing Info (Estimated)

Install compliant detectable warnings \$190



Code Reference ADA 705,CA 11B-705.1.2.5,CA 11B-247.1.2.5

Progress

Record Number	321439	Resolution	None
Progress	Not_Started	Priority	Two
Actual Date		Projected Date	06/30/2022
Actual Cost	\$0.00	Contractor	
Comments	No Comments		
Assignment	Category_1	New Value	0
Designated Staff			

Paramount Boulevard - Stewart and Gray Road To Imperial Highway

Sidewalks - Exterior : Sidewalks

East Side

Driveway South Of Orange Street @ 33.928129769635, -118.148678541183

Sidewalks : Vehicular Traffic Cross Slope

Finding

Cross slope at vehicular traffic is not compliant.

On-Site Finding 6.40 percent

Recommendation

Repave the surface to provide a compliant cross slope.

Recommendation Up to 2.08 percent

Costing Info (Estimated)

Repave surface \$1,092



Code Reference ADA 206, 302, CA 11B-403.3

Progress

Record Number	321440	Resolution	None
Progress	Not_Started	Priority	Two
Actual Date		Projected Date	06/30/2022
Actual Cost	\$0.00	Contractor	
Comments	No Comments		
Assignment	Category_1	New Value	0
Designated Staff			

Paramount Boulevard - Stewart and Gray Road To Imperial Highway

Sidewalks - Exterior : Sidewalks , Vehicular Traffic

East Side

Driveway South Of Orange Street @ 33.928156476011, -118.148764371872

Sidewalks , Vehicular Traffic : Cross Walks and Detectable Warnings

Finding

There are no detectable warnings where the pedestrian route crosses vehicular traffic.

On-Site Finding Not Found

Recommendation

Provide detectable warnings.

Recommendation See Recommendation

Costing Info (Estimated)

Install compliant detectable warnings \$190



Code Reference ADA 705,CA 11B-705.1.2.5,CA 11B-247.1.2.5

Progress

Record Number	321408	Resolution	None
Progress	Not_Started	Priority	Two
Actual Date		Projected Date	06/30/2022
Actual Cost	\$0.00	Contractor	
Comments	No Comments		
Assignment	Category_1	New Value	0
Designated Staff			

Paramount Boulevard - Stewart and Gray Road To Imperial Highway

Sidewalks - Exterior : Sidewalks

East Side

Driveway South Of Orange Street @ 33.928156476011, -118.148764371872

Sidewalks : Vehicular Traffic Cross Slope

Finding

Cross slope at vehicular traffic is not compliant.

On-Site Finding 6.60 percent

Recommendation

Repave the surface to provide a compliant cross slope.

Recommendation Up to 2.08 percent

Costing Info (Estimated)

Repave surface \$1,092



Code Reference ADA 206, 302, CA 11B-403.3

Progress

Record Number	321409	Resolution	None
Progress	Not_Started	Priority	Two
Actual Date		Projected Date	06/30/2022
Actual Cost	\$0.00	Contractor	
Comments	No Comments		
Assignment	Category_1	New Value	0
Designated Staff			

Paramount Boulevard - Stewart and Gray Road To Imperial Highway

Sidewalks - Exterior : Sidewalks , Vehicular Traffic

East Side

Driveway South Of Orange Street @ 33.928681699708, -118.148356676102

Sidewalks , Vehicular Traffic : Cross Walks and Detectable Warnings

Finding

There are no detectable warnings where the pedestrian route crosses vehicular traffic.

On-Site Finding Not Found

Recommendation

Provide detectable warnings.

Recommendation See Recommendation

Costing Info (Estimated)

Install compliant detectable warnings \$190



Code Reference ADA 705,CA 11B-705.1.2.5,CA 11B-247.1.2.5

Progress

Record Number	321392	Resolution	None
Progress	Not_Started	Priority	Two
Actual Date		Projected Date	06/30/2022
Actual Cost	\$0.00	Contractor	
Comments	No Comments		
Assignment	Category_1	New Value	0
Designated Staff			

Paramount Boulevard - Stewart and Gray Road To Imperial Highway

Sidewalks - Exterior : Sidewalks

East Side

Driveway South Of Orange Street @ 33.928681699708, -118.148356676102

Sidewalks : Vehicular Traffic Cross Slope

Finding

Cross slope at vehicular traffic is not compliant.

On-Site Finding 6.90 percent

Recommendation

Repave the surface to provide a compliant cross slope.

Recommendation Up to 2.08 percent

Costing Info (Estimated)

Repave surface \$1,092



Code Reference ADA 206, 302, CA 11B-403.3

Progress

Record Number	321393	Resolution	None
Progress	Not_Started	Priority	Two
Actual Date		Projected Date	06/30/2022
Actual Cost	\$0.00	Contractor	
Comments	No Comments		
Assignment	Category_1	New Value	0
Designated Staff			

Paramount Boulevard - Stewart and Gray Road To Imperial Highway

Sidewalks - Exterior : Sidewalks , Vehicular Traffic

East Side

Driveway South Of Orange Street @ 33.928948761362, -118.148056268692

Sidewalks , Vehicular Traffic : Cross Walks and Detectable Warnings

Finding

There are no detectable warnings where the pedestrian route crosses vehicular traffic.

On-Site Finding Not Found

Recommendation

Provide detectable warnings.

Recommendation See Recommendation

Costing Info (Estimated)

Install compliant detectable warnings \$190



Code Reference ADA 705,CA 11B-705.1.2.5,CA 11B-247.1.2.5

Progress

Record Number	321414	Resolution	None
Progress	Not_Started	Priority	Two
Actual Date		Projected Date	06/30/2022
Actual Cost	\$0.00	Contractor	
Comments	No Comments		
Assignment	Category_1	New Value	0
Designated Staff			

Paramount Boulevard - Stewart and Gray Road To Imperial Highway

Sidewalks - Exterior : Sidewalks

East Side

Driveway South Of Orange Street @ 33.928948761362, -118.148056268692

Sidewalks : Vehicular Traffic Cross Slope

Finding

Cross slope at vehicular traffic is not compliant.

On-Site Finding 8.90 percent

Recommendation

Repave the surface to provide a compliant cross slope.

Recommendation Up to 2.08 percent

Costing Info (Estimated)

Repave surface \$1,092



Code Reference ADA 206, 302, CA 11B-403.3

Progress

Record Number	321415	Resolution	None
Progress	Not_Started	Priority	Two
Actual Date		Projected Date	06/30/2022
Actual Cost	\$0.00	Contractor	
Comments	No Comments		
Assignment	Category_1	New Value	0
Designated Staff			

Paramount Boulevard - Stewart and Gray Road To Imperial Highway

Sidewalks - Exterior : Sidewalks , Vehicular Traffic

East Side

Driveway South Of Quoit Street @ 33.926456153355, -118.149966001511

Sidewalks , Vehicular Traffic : Cross Walks and Detectable Warnings

Finding

There are no detectable warnings where the pedestrian route crosses vehicular traffic.

On-Site Finding Not Found

Recommendation

Provide detectable warnings.

Recommendation See Recommendation

Costing Info (Estimated)

Install compliant detectable warnings \$190



Code Reference ADA 705,CA 11B-705.1.2.5,CA 11B-247.1.2.5

Progress

Record Number	321410	Resolution	None
Progress	Not_Started	Priority	Two
Actual Date		Projected Date	06/30/2022
Actual Cost	\$0.00	Contractor	
Comments	No Comments		
Assignment	Category_1	New Value	0
Designated Staff			

Paramount Boulevard - Stewart and Gray Road To Imperial Highway

Sidewalks - Exterior : Sidewalks

East Side

Driveway South Of Quoit Street @ 33.926456153355, -118.149966001511

Sidewalks : Vehicular Traffic Cross Slope

Finding

Cross slope at vehicular traffic is not compliant.

On-Site Finding 9.70 percent

Recommendation

Repave the surface to provide a compliant cross slope.

Recommendation Up to 2.08 percent

Costing Info (Estimated)

Repave surface \$1,092



Code Reference ADA 206, 302, CA 11B-403.3

Progress

Record Number	321411	Resolution	None
Progress	Not_Started	Priority	Two
Actual Date		Projected Date	06/30/2022
Actual Cost	\$0.00	Contractor	
Comments	No Comments		
Assignment	Category_1	New Value	0
Designated Staff			

Paramount Boulevard - Stewart and Gray Road To Imperial Highway

Sidewalks - Exterior : Sidewalks , Vehicular Traffic

East Side

Driveway South Of Stewart and Gray Road @ 33.933332903809, -118.144714236259

Sidewalks , Vehicular Traffic : Cross Walks and Detectable Warnings

Finding

There are no detectable warnings where the pedestrian route crosses vehicular traffic.

On-Site Finding Not Found

Recommendation

Provide detectable warnings.

Recommendation See Recommendation

Costing Info (Estimated)

Install compliant detectable warnings \$190



Code Reference ADA 705,CA 11B-705.1.2.5,CA 11B-247.1.2.5

Progress

Record Number	321398	Resolution	None
Progress	Not_Started	Priority	Two
Actual Date		Projected Date	06/30/2022
Actual Cost	\$0.00	Contractor	
Comments	No Comments		
Assignment	Category_1	New Value	0
Designated Staff			

Paramount Boulevard - Stewart and Gray Road To Imperial Highway

Sidewalks - Exterior : Sidewalks , Vehicular Traffic

East Side

Driveway South Of Stewart and Gray Road @ 33.933377411712, -118.144687414169

Sidewalks , Vehicular Traffic : Cross Walks and Detectable Warnings

Finding

There are no detectable warnings where the pedestrian route crosses vehicular traffic.

On-Site Finding Not Found

Recommendation

Provide detectable warnings.

Recommendation See Recommendation

Costing Info (Estimated)

Install compliant detectable warnings \$190



Code Reference ADA 705,CA 11B-705.1.2.5,CA 11B-247.1.2.5

Progress

Record Number	321400	Resolution	None
Progress	Not_Started	Priority	Two
Actual Date		Projected Date	06/30/2022
Actual Cost	\$0.00	Contractor	
Comments	No Comments		
Assignment	Category_1	New Value	0
Designated Staff			

Paramount Boulevard - Stewart and Gray Road To Imperial Highway

Sidewalks - Exterior : Sidewalks

East Side

Driveway South Of Stewart and Gray Road @ 33.933377411712, -118.144687414169

Sidewalks : Vehicular Traffic Cross Slope

Finding

Cross slope at vehicular traffic is not compliant.

On-Site Finding 6.40 percent

Recommendation

Repave the surface to provide a compliant cross slope.

Recommendation Up to 2.08 percent

Costing Info (Estimated)

Repave surface \$1,092



Code Reference ADA 206, 302, CA 11B-403.3

Progress

Record Number	321401	Resolution	None
Progress	Not_Started	Priority	Two
Actual Date		Projected Date	06/30/2022
Actual Cost	\$0.00	Contractor	
Comments	No Comments		
Assignment	Category_1	New Value	0
Designated Staff			

Paramount Boulevard - Stewart and Gray Road To Imperial Highway

Sidewalks - Exterior : Sidewalks , Vehicular Traffic

East Side

Driveway South Of Stewart and Gray Road @ 33.933791334097, -118.144392371178

Sidewalks , Vehicular Traffic : Cross Walks and Detectable Warnings

Finding

There are no detectable warnings where the pedestrian route crosses vehicular traffic.

On-Site Finding Not Found

Recommendation

Provide detectable warnings.

Recommendation See Recommendation

Costing Info (Estimated)

Install compliant detectable warnings \$190



Code Reference ADA 705,CA 11B-705.1.2.5,CA 11B-247.1.2.5

Progress

Record Number	321426	Resolution	None
Progress	Not_Started	Priority	Two
Actual Date		Projected Date	06/30/2022
Actual Cost	\$0.00	Contractor	
Comments	No Comments		
Assignment	Category_1	New Value	0
Designated Staff			

Paramount Boulevard - Stewart and Gray Road To Imperial Highway

Sidewalks - Exterior : Sidewalks

East Side

Driveway South Of Stewart and Gray Road @ 33.933791334097, -118.144392371178

Sidewalks : Vehicular Traffic Cross Slope

Finding

Cross slope at vehicular traffic is not compliant.

On-Site Finding 7.00 percent

Recommendation

Repave the surface to provide a compliant cross slope.

Recommendation Up to 2.08 percent

Costing Info (Estimated)

Repave surface \$1,092



Code Reference ADA 206, 302, CA 11B-403.3

Progress

Record Number	321427	Resolution	None
Progress	Not_Started	Priority	Two
Actual Date		Projected Date	06/30/2022
Actual Cost	\$0.00	Contractor	
Comments	No Comments		
Assignment	Category_1	New Value	0
Designated Staff			

Paramount Boulevard - Stewart and Gray Road To Imperial Highway

Sidewalks - Exterior : Sidewalks , Vehicular Traffic

East Side

Driveway South Of Stewart and Gray Road @ 33.934036125958, -118.144220709801

Sidewalks , Vehicular Traffic : Cross Walks and Detectable Warnings

Finding

There are no detectable warnings where the pedestrian route crosses vehicular traffic.

On-Site Finding Not Found

Recommendation

Provide detectable warnings.

Recommendation See Recommendation

Costing Info (Estimated)

Install compliant detectable warnings \$190



Code Reference ADA 705,CA 11B-705.1.2.5,CA 11B-247.1.2.5

Progress

Record Number	321418	Resolution	None
Progress	Not_Started	Priority	Two
Actual Date		Projected Date	06/30/2022
Actual Cost	\$0.00	Contractor	
Comments	No Comments		
Assignment	Category_1	New Value	0
Designated Staff			

Paramount Boulevard - Stewart and Gray Road To Imperial Highway

Sidewalks - Exterior : Sidewalks , Vehicular Traffic

East Side

Driveway South Of Stewart and Gray Road @ 33.934467848072, -118.143823742867

Sidewalks , Vehicular Traffic : Cross Walks and Detectable Warnings

Finding

There are no detectable warnings where the pedestrian route crosses vehicular traffic.

On-Site Finding Not Found

Recommendation

Provide detectable warnings.

Recommendation See Recommendation

Costing Info (Estimated)

Install compliant detectable warnings \$190



Code Reference ADA 705,CA 11B-705.1.2.5,CA 11B-247.1.2.5

Progress

Record Number	321435	Resolution	None
Progress	Not_Started	Priority	Two
Actual Date		Projected Date	06/30/2022
Actual Cost	\$0.00	Contractor	
Comments	No Comments		
Assignment	Category_1	New Value	0
Designated Staff			

Paramount Boulevard - Stewart and Gray Road To Imperial Highway

Sidewalks - Exterior : Sidewalks , Hazards & Gratings

East Side

Guy Wire South Of Quoit Street @ 33.926358227980, -118.150084018707

Sidewalks , Hazards & Gratings : Overhead Obstruction Height

Finding

Overhead obstruction height is not compliant.

On-Site Finding 60.00 inches

Recommendation

Provide a compliant vertical clearance height.

Recommendation At least 80.00 inches

Costing Info (Estimated)

Unassigned



Code Reference ADA 206, 307.4, CA 11B-307.4

Progress

Record Number	321386	Resolution	None
Progress	Not_Started	Priority	Two
Actual Date		Projected Date	06/30/2020
Actual Cost	\$0.00	Contractor	
Comments	No Comments		
Assignment	Category_1	New Value	0
Designated Staff			

Paramount Boulevard - Stewart and Gray Road To Imperial Highway

Sidewalks - Exterior : Sidewalks , Surface

East Side

Sidewalk South Of Quoit Street @ 33.925886404140, -118.150448799133

Sidewalks , Surface : Cross Slope

Finding

Sidewalk cross slope is not compliant.

On-Site Finding 2.10 percent

Recommendation

Repave the sidewalk surface with the recommended cross slope.

Recommendation Up to 2.08 percent

Costing Info (Estimated)

Repave surface \$1,092



Code Reference ADA 206, 302, CA 11B-403.3

Progress

Record Number	321382	Resolution	None
Progress	Not_Started	Priority	Two
Actual Date		Projected Date	06/30/2020
Actual Cost	\$0.00	Contractor	
Comments	No Comments		
Assignment	Category_1	New Value	0
Designated Staff			

Paramount Boulevard - Stewart and Gray Road To Imperial Highway

Sidewalks - Exterior : Sidewalks , Surface

East Side

Sidewalk South Of Stewart and Gray Road @ 33.934392185591, -118.143925666809

Sidewalks , Surface : Cross Slope

Finding

Sidewalk cross slope is not compliant.

On-Site Finding 2.60 percent for 78.00 feet

Recommendation

Repave the sidewalk surface with the recommended cross slope.

Recommendation Up to 2.08 percent

Costing Info (Estimated)

Repave surface \$1,092



Code Reference ADA 206, 302, CA 11B-403.3

Progress

Record Number	321383	Resolution	None
Progress	Not_Started	Priority	Two
Actual Date		Projected Date	06/30/2020
Actual Cost	\$0.00	Contractor	
Comments	No Comments		
Assignment	Category_1	New Value	0
Designated Staff			

Paramount Boulevard - Stewart and Gray Road To Imperial Highway

Sidewalks - Exterior : Sidewalks

East Side @ 33.934574665576, -118.143764734268

Sidewalks : 60X60 Turn Area

Finding

There is no 60X60 turn area at every 200 feet.

On-Site Finding Not Found

Recommendation

Provide a 60X60 turn every 200 feet on the sidewalk.

Recommendation See Recommendation

Costing Info (Estimated)

\$2,400



Code Reference ADA 206, 302

Progress

Record Number	330811	Resolution	None
Progress	Not_Started	Priority	Two
Actual Date		Projected Date	06/30/2020
Actual Cost	\$0.00	Contractor	
Comments	No Comments		
Assignment	Category_1	New Value	0
Designated Staff			

Paramount Boulevard - Stewart and Gray Road To Imperial Highway

Sidewalks - Exterior : Sidewalks , Change in Level

West Side

Change In Level North Of Albia Street @ 33.932384879948, -118.145749568939

Sidewalks , Change in Level : Change in Level Non Beveled

Finding

There is a change in elevation greater than recommended value.

On-Site Finding 0.50 inches

Recommendation

Ensure that the change in elevation is within the recommended value.

Recommendation Up to 0.25 inches

Costing Info (Estimated)

Remove tripping hazards \$198



Code Reference ADA 206, 302

Progress

Record Number	321451	Resolution	None
Progress	Not_Started	Priority	Two
Actual Date		Projected Date	06/30/2020
Actual Cost	\$0.00	Contractor	
Comments	No Comments		
Assignment	Category_1	New Value	0
Designated Staff			

Paramount Boulevard - Stewart and Gray Road To Imperial Highway

Sidewalks - Exterior : Sidewalks , Change in Level

West Side

Change In Level North Of Imperial Highway @ 33.925067382967, - 118.151446580887

Sidewalks , Change in Level : Change in Level Non Beveled

Finding

There is a change in elevation greater than recommended value.

On-Site Finding 0.50 inches

Recommendation

Ensure that the change in elevation is within the recommended value.

Recommendation Up to 0.25 inches

Costing Info (Estimated)

Remove tripping hazards \$198



Code Reference ADA 206, 302

Progress

Record Number	321455	Resolution	None
Progress	Not_Started	Priority	Two
Actual Date		Projected Date	06/30/2020
Actual Cost	\$0.00	Contractor	
Comments	No Comments		
Assignment	Category_1	New Value	0
Designated Staff			

Paramount Boulevard - Stewart and Gray Road To Imperial Highway

Sidewalks - Exterior : Sidewalks , Vehicular Traffic

West Side

Driveway North Of Albia Street @ 33.931726152929, -118.146328926086

Sidewalks , Vehicular Traffic : Cross Walks and Detectable Warnings

Finding

There are no detectable warnings where the pedestrian route crosses vehicular traffic.

On-Site Finding Not Found

Recommendation

Provide detectable warnings.

Recommendation See Recommendation

Costing Info (Estimated)

Install compliant detectable warnings \$190



Code Reference ADA 705,CA 11B-705.1.2.5,CA 11B-247.1.2.5

Progress

Record Number	321472	Resolution	None
Progress	Not_Started	Priority	Two
Actual Date		Projected Date	06/30/2022
Actual Cost	\$0.00	Contractor	
Comments	No Comments		
Assignment	Category_1	New Value	0
Designated Staff			

Paramount Boulevard - Stewart and Gray Road To Imperial Highway

Sidewalks - Exterior : Sidewalks

West Side

Driveway North Of Albia Street @ 33.931726152929, -118.146328926086

Sidewalks : Vehicular Traffic Cross Slope

Finding

Cross slope at vehicular traffic is not compliant.

On-Site Finding 2.70 percent

Recommendation

Repave the surface to provide a compliant cross slope.

Recommendation Up to 2.08 percent

Costing Info (Estimated)

Repave surface \$1,092



Code Reference ADA 206, 302, CA 11B-403.3

Progress

Record Number	321473	Resolution	None
Progress	Not_Started	Priority	Two
Actual Date		Projected Date	06/30/2022
Actual Cost	\$0.00	Contractor	
Comments	No Comments		
Assignment	Category_1	New Value	0
Designated Staff			

Paramount Boulevard - Stewart and Gray Road To Imperial Highway

Sidewalks - Exterior : Sidewalks , Vehicular Traffic

West Side

Driveway North Of Cole Street @ 33.934503453922, -118.144193887711

Sidewalks , Vehicular Traffic : Cross Walks and Detectable Warnings

Finding

There are no detectable warnings where the pedestrian route crosses vehicular traffic.

On-Site Finding Not Found

Recommendation

Provide detectable warnings.

Recommendation See Recommendation

Costing Info (Estimated)

Install compliant detectable warnings \$190



Code Reference ADA 705,CA 11B-705.1.2.5,CA 11B-247.1.2.5

Progress

Record Number	321469	Resolution	None
Progress	Not_Started	Priority	Two
Actual Date		Projected Date	06/30/2022
Actual Cost	\$0.00	Contractor	
Comments	No Comments		
Assignment	Category_1	New Value	0
Designated Staff			

Paramount Boulevard - Stewart and Gray Road To Imperial Highway

Sidewalks - Exterior : Sidewalks , Vehicular Traffic

West Side

Driveway North Of Imperial Highway @ 33.924595551977, -118.151886463165

Sidewalks , Vehicular Traffic : Cross Walks and Detectable Warnings

Finding

There are no detectable warnings where the pedestrian route crosses vehicular traffic.

On-Site Finding Not Found

Recommendation

Provide detectable warnings.

Recommendation See Recommendation

Costing Info (Estimated)

Install compliant detectable warnings \$190



Code Reference ADA 705,CA 11B-705.1.2.5,CA 11B-247.1.2.5

Progress

Record Number	321467	Resolution	None
Progress	Not_Started	Priority	Two
Actual Date		Projected Date	06/30/2022
Actual Cost	\$0.00	Contractor	
Comments	No Comments		
Assignment	Category_1	New Value	0
Designated Staff			

Paramount Boulevard - Stewart and Gray Road To Imperial Highway

Sidewalks - Exterior : Sidewalks

West Side

Driveway North Of Imperial Highway @ 33.924595551977, -118.151886463165

Sidewalks : Vehicular Traffic Cross Slope

Finding

Cross slope at vehicular traffic is not compliant.

On-Site Finding 9.50 percent

Recommendation

Repave the surface to provide a compliant cross slope.

Recommendation Up to 2.08 percent

Costing Info (Estimated)

Repave surface \$1,092



Code Reference ADA 206, 302, CA 11B-403.3

Progress

Record Number	321468	Resolution	None
Progress	Not_Started	Priority	Two
Actual Date		Projected Date	06/30/2022
Actual Cost	\$0.00	Contractor	
Comments	No Comments		
Assignment	Category_1	New Value	0
Designated Staff			

Paramount Boulevard - Stewart and Gray Road To Imperial Highway

Sidewalks - Exterior : Sidewalks , Vehicular Traffic

West Side

Driveway North Of Imperial Highway @ 33.924791406667, -118.151650428772

Sidewalks , Vehicular Traffic : Cross Walks and Detectable Warnings

Finding

There are no detectable warnings where the pedestrian route crosses vehicular traffic.

On-Site Finding Not Found

Recommendation

Provide detectable warnings.

Recommendation See Recommendation

Costing Info (Estimated)

Install compliant detectable warnings \$190



Code Reference ADA 705,CA 11B-705.1.2.5,CA 11B-247.1.2.5

Progress

Record Number	321466	Resolution	None
Progress	Not_Started	Priority	Two
Actual Date		Projected Date	06/30/2022
Actual Cost	\$0.00	Contractor	
Comments	No Comments		
Assignment	Category_1	New Value	0
Designated Staff			

Paramount Boulevard - Stewart and Gray Road To Imperial Highway

Sidewalks - Exterior : Sidewalks , Vehicular Traffic

West Side

Driveway North Of Imperial Highway @ 33.925272138998, -118.151232004166

Sidewalks , Vehicular Traffic : Cross Walks and Detectable Warnings

Finding

There are no detectable warnings where the pedestrian route crosses vehicular traffic.

On-Site Finding Not Found

Recommendation

Provide detectable warnings.

Recommendation See Recommendation

Costing Info (Estimated)

Install compliant detectable warnings \$190



Code Reference ADA 705,CA 11B-705.1.2.5,CA 11B-247.1.2.5

Progress

Record Number	321458	Resolution	None
Progress	Not_Started	Priority	Two
Actual Date		Projected Date	06/30/2022
Actual Cost	\$0.00	Contractor	
Comments	No Comments		
Assignment	Category_1	New Value	0
Designated Staff			

Paramount Boulevard - Stewart and Gray Road To Imperial Highway

Sidewalks - Exterior : Sidewalks

West Side

Driveway North Of Imperial Highway @ 33.925272138998, -118.151232004166

Sidewalks : Vehicular Traffic Cross Slope

Finding

Cross slope at vehicular traffic is not compliant.

On-Site Finding 9.50 percent

Recommendation

Repave the surface to provide a compliant cross slope.

Recommendation Up to 2.08 percent

Costing Info (Estimated)

Repave surface \$1,092



Code Reference ADA 206, 302, CA 11B-403.3

Progress

Record Number	321459	Resolution	None
Progress	Not_Started	Priority	Two
Actual Date		Projected Date	06/30/2022
Actual Cost	\$0.00	Contractor	
Comments	No Comments		
Assignment	Category_1	New Value	0
Designated Staff			

Paramount Boulevard - Stewart and Gray Road To Imperial Highway

Sidewalks - Exterior : Sidewalks , Vehicular Traffic

West Side

Driveway North Of Imperial Highway @ 33.925966525353, -118.150749206543

Sidewalks , Vehicular Traffic : Cross Walks and Detectable Warnings

Finding

There are no detectable warnings where the pedestrian route crosses vehicular traffic.

On-Site Finding Not Found

Recommendation

Provide detectable warnings.

Recommendation See Recommendation

Costing Info (Estimated)

Install compliant detectable warnings \$190



Code Reference ADA 705,CA 11B-705.1.2.5,CA 11B-247.1.2.5

Progress

Record Number	321470	Resolution	None
Progress	Not_Started	Priority	Two
Actual Date		Projected Date	06/30/2022
Actual Cost	\$0.00	Contractor	
Comments	No Comments		
Assignment	Category_1	New Value	0
Designated Staff			

Paramount Boulevard - Stewart and Gray Road To Imperial Highway

Sidewalks - Exterior : Sidewalks

West Side

Driveway North Of Imperial Highway @ 33.925966525353, -118.150749206543

Sidewalks : Vehicular Traffic Cross Slope

Finding

Cross slope at vehicular traffic is not compliant.

On-Site Finding 9.40 percent

Recommendation

Repave the surface to provide a compliant cross slope.

Recommendation Up to 2.08 percent

Costing Info (Estimated)

Repave surface \$1,092



Code Reference ADA 206, 302, CA 11B-403.3

Progress

Record Number	321471	Resolution	None
Progress	Not_Started	Priority	Two
Actual Date		Projected Date	06/30/2022
Actual Cost	\$0.00	Contractor	
Comments	No Comments		
Assignment	Category_1	New Value	0
Designated Staff			

Paramount Boulevard - Stewart and Gray Road To Imperial Highway

Sidewalks - Exterior : Sidewalks , Vehicular Traffic

West Side

Driveway North Of Imperial Highway @ 33.926384934911, -118.150416612625

Sidewalks , Vehicular Traffic : Cross Walks and Detectable Warnings

Finding

There are no detectable warnings where the pedestrian route crosses vehicular traffic.

On-Site Finding Not Found

Recommendation

Provide detectable warnings.

Recommendation See Recommendation

Costing Info (Estimated)

Install compliant detectable warnings \$190



Code Reference ADA 705,CA 11B-705.1.2.5,CA 11B-247.1.2.5

Progress

Record Number	321462	Resolution	None
Progress	Not_Started	Priority	Two
Actual Date		Projected Date	06/30/2022
Actual Cost	\$0.00	Contractor	
Comments	No Comments		
Assignment	Category_1	New Value	0
Designated Staff			

Paramount Boulevard - Stewart and Gray Road To Imperial Highway

Sidewalks - Exterior : Sidewalks

West Side

Driveway North Of Imperial Highway @ 33.926384934911, -118.150416612625

Sidewalks : Vehicular Traffic Cross Slope

Finding

Cross slope at vehicular traffic is not compliant.

On-Site Finding 2.70 percent

Recommendation

Repave the surface to provide a compliant cross slope.

Recommendation Up to 2.08 percent

Costing Info (Estimated)

Repave surface \$1,092



Code Reference ADA 206, 302, CA 11B-403.3

Progress

Record Number	321463	Resolution	None
Progress	Not_Started	Priority	Two
Actual Date		Projected Date	06/30/2022
Actual Cost	\$0.00	Contractor	
Comments	No Comments		
Assignment	Category_1	New Value	0
Designated Staff			

Paramount Boulevard - Stewart and Gray Road To Imperial Highway

Sidewalks - Exterior : Sidewalks , Vehicular Traffic

West Side

Driveway North Of Imperial Highway @ 33.926616394635, -118.150223493576

Sidewalks , Vehicular Traffic : Cross Walks and Detectable Warnings

Finding

There are no detectable warnings where the pedestrian route crosses vehicular traffic.

On-Site Finding Not Found

Recommendation

Provide detectable warnings.

Recommendation See Recommendation

Costing Info (Estimated)

Install compliant detectable warnings \$190



Code Reference ADA 705,CA 11B-705.1.2.5,CA 11B-247.1.2.5

Progress

Record Number	321460	Resolution	None
Progress	Not_Started	Priority	Two
Actual Date		Projected Date	06/30/2022
Actual Cost	\$0.00	Contractor	
Comments	No Comments		
Assignment	Category_1	New Value	0
Designated Staff			

Paramount Boulevard - Stewart and Gray Road To Imperial Highway

Sidewalks - Exterior : Sidewalks

West Side

Driveway North Of Imperial Highway @ 33.926616394635, -118.150223493576

Sidewalks : Vehicular Traffic Cross Slope

Finding

Cross slope at vehicular traffic is not compliant.

On-Site Finding 8.50 percent

Recommendation

Repave the surface to provide a compliant cross slope.

Recommendation Up to 2.08 percent

Costing Info (Estimated)

Repave surface \$1,092



Code Reference ADA 206, 302, CA 11B-403.3

Progress

Record Number	321461	Resolution	None
Progress	Not_Started	Priority	Two
Actual Date		Projected Date	06/30/2022
Actual Cost	\$0.00	Contractor	
Comments	No Comments		
Assignment	Category_1	New Value	0
Designated Staff			

Paramount Boulevard - Stewart and Gray Road To Imperial Highway

Sidewalks - Exterior : Sidewalks , Vehicular Traffic

West Side

Driveway North Of Imperial Highway @ 33.926803342414, -118.150116205215

Sidewalks , Vehicular Traffic : Cross Walks and Detectable Warnings

Finding

There are no detectable warnings where the pedestrian route crosses vehicular traffic.

On-Site Finding Not Found

Recommendation

Provide detectable warnings.

Recommendation See Recommendation

Costing Info (Estimated)

Install compliant detectable warnings \$190



Code Reference ADA 705,CA 11B-705.1.2.5,CA 11B-247.1.2.5

Progress

Record Number	321456	Resolution	None
Progress	Not_Started	Priority	Two
Actual Date		Projected Date	06/30/2022
Actual Cost	\$0.00	Contractor	
Comments	No Comments		
Assignment	Category_1	New Value	0
Designated Staff			

Paramount Boulevard - Stewart and Gray Road To Imperial Highway

Sidewalks - Exterior : Sidewalks

West Side

Driveway North Of Imperial Highway @ 33.926803342414, -118.150116205215

Sidewalks : Vehicular Traffic Cross Slope

Finding

Cross slope at vehicular traffic is not compliant.

On-Site Finding 7.60 percent

Recommendation

Repave the surface to provide a compliant cross slope.

Recommendation Up to 2.08 percent

Costing Info (Estimated)

Repave surface \$1,092



Code Reference ADA 206, 302, CA 11B-403.3

Progress

Record Number	321457	Resolution	None
Progress	Not_Started	Priority	Two
Actual Date		Projected Date	06/30/2022
Actual Cost	\$0.00	Contractor	
Comments	No Comments		
Assignment	Category_1	New Value	0
Designated Staff			

Paramount Boulevard - Stewart and Gray Road To Imperial Highway

Sidewalks - Exterior : Sidewalks , Vehicular Traffic

West Side

Driveway North Of Melva Street @ 33.930221743740, -118.147519826889

Sidewalks , Vehicular Traffic : Cross Walks and Detectable Warnings

Finding

There are no detectable warnings where the pedestrian route crosses vehicular traffic.

On-Site Finding Not Found

Recommendation

Provide detectable warnings.

Recommendation See Recommendation

Costing Info (Estimated)

Install compliant detectable warnings \$190



Code Reference ADA 705,CA 11B-705.1.2.5,CA 11B-247.1.2.5

Progress

Record Number	321464	Resolution	None
Progress	Not_Started	Priority	Two
Actual Date		Projected Date	06/30/2022
Actual Cost	\$0.00	Contractor	
Comments	No Comments		
Assignment	Category_1	New Value	0
Designated Staff			

Paramount Boulevard - Stewart and Gray Road To Imperial Highway

Sidewalks - Exterior : Sidewalks

West Side

Driveway North Of Melva Street @ 33.930221743740, -118.147519826889

Sidewalks : Vehicular Traffic Cross Slope

Finding

Cross slope at vehicular traffic is not compliant.

On-Site Finding 6.10 percent

Recommendation

Repave the surface to provide a compliant cross slope.

Recommendation Up to 2.08 percent

Costing Info (Estimated)

Repave surface \$1,092



Code Reference ADA 206, 302, CA 11B-403.3

Progress

Record Number	321465	Resolution	None
Progress	Not_Started	Priority	Two
Actual Date		Projected Date	06/30/2022
Actual Cost	\$0.00	Contractor	
Comments	No Comments		
Assignment	Category_1	New Value	0
Designated Staff			

Paramount Boulevard - Stewart and Gray Road To Imperial Highway

Sidewalks - Exterior : Sidewalks , Hazards & Gratings

West Side

Guy Wire North Of Albia Street @ 33.931459099984, -118.146532773972

Sidewalks , Hazards & Gratings : Overhead Obstruction Height

Finding

Overhead obstruction height is not compliant.

On-Site Finding 60.00 inches

Recommendation

Provide a compliant vertical clearance height.

Recommendation At least 80.00 inches

Costing Info (Estimated)

Unassigned



Code Reference ADA 206, 307.4, CA 11B-307.4

Progress

Record Number	321453	Resolution	None
Progress	Not_Started	Priority	Two
Actual Date		Projected Date	06/30/2020
Actual Cost	\$0.00	Contractor	
Comments	No Comments		
Assignment	Category_1	New Value	0
Designated Staff			

Paramount Boulevard - Stewart and Gray Road To Imperial Highway

Sidewalks - Exterior : Sidewalks , Hazards & Gratings

West Side

Guy Wire North Of Quill Drive @ 33.929491784144, -118.148002624512

Sidewalks , Hazards & Gratings : Overhead Obstruction Height

Finding

Overhead obstruction height is not compliant.

On-Site Finding 60.00 inches

Recommendation

Provide a compliant vertical clearance height.

Recommendation At least 80.00 inches

Costing Info (Estimated)

Unassigned



Code Reference ADA 206, 307.4, CA 11B-307.4

Progress

Record Number	321454	Resolution	None
Progress	Not_Started	Priority	Two
Actual Date		Projected Date	06/30/2020
Actual Cost	\$0.00	Contractor	
Comments	No Comments		
Assignment	Category_1	New Value	0
Designated Staff			

Paramount Boulevard - Stewart and Gray Road To Imperial Highway

Sidewalks - Exterior : Sidewalks , Hazards & Gratings

West Side

Guy Wire North Of Springer Street @ 33.929598607890, -118.147938251495

Sidewalks , Hazards & Gratings : Overhead Obstruction Height

Finding

Overhead obstruction height is not compliant.

On-Site Finding 60.00 inches

Recommendation

Provide a compliant vertical clearance height.

Recommendation At least 80.00 inches

Costing Info (Estimated)

Unassigned



Code Reference ADA 206, 307.4, CA 11B-307.4

Progress

Record Number	321452	Resolution	None
Progress	Not_Started	Priority	Two
Actual Date		Projected Date	06/30/2020
Actual Cost	\$0.00	Contractor	
Comments	No Comments		
Assignment	Category_1	New Value	0
Designated Staff			

Paramount Boulevard - Stewart and Gray Road To Imperial Highway

Sidewalks - Exterior : Sidewalks , Hazards & Gratings

West Side

Utility Pole North Of Quill Drive @ 33.927212845639, -118.149708509445

Sidewalks , Hazards & Gratings : Sidewalk Width at Obstruction

Finding

Sidewalk width at the obstruction is not compliant.

On-Site Finding 32.00 inches

Recommendation

Sidewalk width at the obstruction shall have the recommended value.

Recommendation At least 48.00 inches

Costing Info (Estimated)

\$1,260



Code Reference ADA 206, 302, 403.5.1,CA 11B-403.5

Progress

Record Number	321450	Resolution	None
Progress	Not_Started	Priority	Two
Actual Date		Projected Date	06/30/2020
Actual Cost	\$0.00	Contractor	
Comments	No Comments		
Assignment	Category_1	New Value	0
Designated Staff			

Paramount Boulevard - Stewart and Gray Road To Imperial Highway

Sidewalks - Exterior : Sidewalks

West Side @ 33.924310671624, -118.152101039886

Sidewalks : 60X60 Turn Area

Finding

There is no 60X60 turn area at every 200 feet.

On-Site Finding Not Found

Recommendation

Provide a 60X60 turn every 200 feet on the sidewalk.

Recommendation See Recommendation

Costing Info (Estimated)

\$2,400



Code Reference ADA 206, 302

Progress

Record Number	321449	Resolution	None
Progress	Not_Started	Priority	Two
Actual Date		Projected Date	06/30/2020
Actual Cost	\$0.00	Contractor	
Comments	No Comments		
Assignment	Category_1	New Value	0
Designated Staff			

Paramount Boulevard - Stewart and Gray Road To Imperial Highway



Paramount Boulevard - Stewart and Gray Road To Imperial Highway

Stewart and Gray Road To Imperial Highway
Downey, CA 90242

Date of Inspection
12/14/2016

*Estimated Facility Total: \$80,524

*Estimated facility total is for estimating purposes only and does not represent total construction, repair totals or design fees.

Prepared By

Disability Access Consultants

(800) 743-7067

Prepared Using



Accessibility Survey



City of Downey Paramount Boulevard Frontage Road - Vista Del Rosa Street to Brookgreen Road

Vista Del Rosa Street to Brookgreen Road
Downey, CA 90242

Date of Inspection

5/11/2017

Prepared By

Disability Access Consultants

(800) 743-7067

Paramount Boulevard Frontage Road - Vista Del Rosa Street to Brookgreen Road

Sidewalks - Exterior : Sidewalks

East Side @ 33.965615048462, -118.117619901896

Sidewalks : No Sidewalk

Finding

No sidewalk exists at the location.

On-Site Finding Not Found

Recommendation

No action necessary until a sidewalk is provided.

Recommendation See Recommendation

Costing Info (Estimated)

Unassigned



Code Reference ADA 206

Progress

Record Number	425208	Resolution	None
Progress	Not_Started	Priority	Seven
Actual Date		Projected Date	06/30/2037
Actual Cost	\$0.00	Contractor	
Comments	No Comments		
Assignment	None	New Value	0
Designated Staff			

Paramount Boulevard Frontage Road - Vista Del Rosa Street to Brookgreen Road

Sidewalks - Exterior : Sidewalks

West Side @ 33.965682897264, -118.117724508047

Sidewalks : No Sidewalk

Finding

No sidewalk exists at the location.

On-Site Finding Not Found

Recommendation

No action necessary until a sidewalk is provided.

Recommendation See Recommendation

Costing Info (Estimated)

Unassigned



Code Reference ADA 206

Progress

Record Number	425209	Resolution	None
Progress	Not_Started	Priority	Seven
Actual Date		Projected Date	06/30/2037
Actual Cost	\$0.00	Contractor	
Comments	No Comments		
Assignment	None	New Value	0
Designated Staff			

Paramount Boulevard Frontage Road - Vista Del Rosa Street to Brookgreen Road



Paramount Boulevard Frontage Road - Vista Del Rosa Street to Brookgreen Road

Vista Del Rosa Street to Brookgreen Road
Downey, CA 90242

Date of Inspection
5/11/2017

*Estimated Facility Total: \$0

*Estimated facility total is for estimating purposes only and does not represent total construction, repair totals or design fees.

Prepared By

Disability Access Consultants

(800) 743-7067

Prepared Using



Accessibility Survey



City of Downey Paramount Boulevard Frontage Road - Vista Del Rosa Street to End

Vista Del Rosa Street to End
Downey, CA 90242

Date of Inspection
5/11/2017

Prepared By

Disability Access Consultants

(800) 743-7067

Paramount Boulevard Frontage Road - Vista Del Rosa Street to End

Sidewalks - Exterior : Sidewalks

East Side @ 33.965725163703, -118.117467015982

Sidewalks : No Sidewalk

Finding

No sidewalk exists at the location.

On-Site Finding Not Found

Recommendation

No action necessary until a sidewalk is provided.

Recommendation See Recommendation

Costing Info (Estimated)

Unassigned



Code Reference ADA 206

Progress

Record Number	425207	Resolution	None
Progress	Not_Started	Priority	Seven
Actual Date		Projected Date	06/30/2037
Actual Cost	\$0.00	Contractor	
Comments	No Comments		
Assignment	None	New Value	0
Designated Staff			

Paramount Boulevard Frontage Road - Vista Del Rosa Street to End

Sidewalks - Exterior : Sidewalks

West Side @ 33.965824156071, -118.117500543594

Sidewalks : No Sidewalk

Finding

No sidewalk exists at the location.

On-Site Finding Not Found

Recommendation

No action necessary until a sidewalk is provided.

Recommendation See Recommendation

Costing Info (Estimated)

Unassigned



Code Reference ADA 206

Progress

Record Number	425206	Resolution	None
Progress	Not_Started	Priority	Seven
Actual Date		Projected Date	06/30/2037
Actual Cost	\$0.00	Contractor	
Comments	No Comments		
Assignment	None	New Value	0
Designated Staff			

Paramount Boulevard Frontage Road - Vista Del Rosa Street to End



Paramount Boulevard Frontage Road - Vista Del Rosa Street to End

Vista Del Rosa Street to End
Downey, CA 90242

Date of Inspection
5/11/2017

*Estimated Facility Total: \$0

*Estimated facility total is for estimating purposes only and does not represent total construction, repair totals or design fees.

Prepared By

Disability Access Consultants

(800) 743-7067

Prepared Using

