

# Accessibility Survey

---



## City of Downey Firestone Boulevard & Arnett Street

Firestone Boulevard & Arnett Street  
Downey, CA 90242

Date of Inspection  
5/4/2017

Prepared By

**Disability Access Consultants**

(800) 743-7067

**Firestone Boulevard & Arnett Street**

**Curb Ramps - Exterior : Curb Ramp**

---

**Southeast Corner @ 33.947059150926, -118.151866346598**

**Bottom Landing**

Curb Ramp : Bottom Landing Slope

**Finding**

The bottom landing of the curb ramp is on the street, and the slope of the bottom landing is not compliant.

**On-Site Finding** 5.60 percent

**Recommendation**

Ensure the bottom landing slope is compliant and provides a smooth transition.

Recommendation Up to 5.00 percent

**Costing Info (Estimated)**

Repave landing \$1,260



**Code Reference** ADA 406, 406.2, CA 11B-406.5.8

**Progress**

---

<b>Record Number</b>	420540	<b>Resolution</b>	None
<b>Progress</b>	Not_Started	<b>Priority</b>	Seven
<b>Actual Date</b>		<b>Projected Date</b>	06/30/2032
<b>Actual Cost</b>	\$0.00	<b>Contractor</b>	
<b>Comments</b>	No Comments		
<b>Assignment</b>	None	<b>New Value</b>	0
<b>Designated Staff</b>			

**Firestone Boulevard & Arnett Street**

**Curb Ramps - Exterior : Curb Ramp , Landings and Transitions**

**Southeast Corner @ 33.947059150926, -118.151866346598**

**Top Landing**

Curb Ramp , Landings and Transitions : Top Landing Clear Length - Landings

**Finding**

There is not enough top landing clear length.

**On-Site Finding** 46.00 inches

**Recommendation**

Provide a level top landing with enough clear length.

Recommendation At least 48.00 inches

**Costing Info (Estimated)**

Provide compliant landing \$240



**Code Reference** ADA 406, 406.4, CA 11B-406.5.3

**Progress**

<b>Record Number</b>	420541	<b>Resolution</b>	None
<b>Progress</b>	Not_Started	<b>Priority</b>	Seven
<b>Actual Date</b>		<b>Projected Date</b>	06/30/2032
<b>Actual Cost</b>	\$0.00	<b>Contractor</b>	
<b>Comments</b>	No Comments		
<b>Assignment</b>	None	<b>New Value</b>	0
<b>Designated Staff</b>			

**Firestone Boulevard & Arnett Street**

**Curb Ramps - Exterior : Curb Ramp**

---

**Southwest Corner @ 33.947059150926, -118.151866346598**

**Bottom Landing**

Curb Ramp : Bottom Landing Slope

**Finding**

The bottom landing of the curb ramp is on the street, and the slope of the bottom landing is not compliant.

**On-Site Finding** 9.40 percent

**Recommendation**

Ensure the bottom landing slope is compliant and provides a smooth transition.

Recommendation Up to 5.00 percent

**Costing Info (Estimated)**

Repave landing \$1,260



**Code Reference** ADA 406, 406.2, CA 11B-406.5.8

**Progress**

---

<b>Record Number</b>	420538	<b>Resolution</b>	None
<b>Progress</b>	Not_Started	<b>Priority</b>	Seven
<b>Actual Date</b>		<b>Projected Date</b>	06/30/2032
<b>Actual Cost</b>	\$0.00	<b>Contractor</b>	
<b>Comments</b>	No Comments		
<b>Assignment</b>	None	<b>New Value</b>	0
<b>Designated Staff</b>			

**Firestone Boulevard & Arnett Street**

**Curb Ramps - Exterior : Curb Ramp , Landings and Transitions**

**Southwest Corner @ 33.947059150926, -118.151866346598**

**Top Landing**

Curb Ramp , Landings and Transitions : Top Landing Clear Length - Landings

**Finding**

There is not enough top landing clear length.

**On-Site Finding** 47.00 inches

**Recommendation**

Provide a level top landing with enough clear length.

Recommendation At least 48.00 inches

**Costing Info (Estimated)**

Provide compliant landing \$240



**Code Reference** ADA 406, 406.4, CA 11B-406.5.3

**Progress**

<b>Record Number</b>	420539	<b>Resolution</b>	None
<b>Progress</b>	Not_Started	<b>Priority</b>	Seven
<b>Actual Date</b>		<b>Projected Date</b>	06/30/2032
<b>Actual Cost</b>	\$0.00	<b>Contractor</b>	
<b>Comments</b>	No Comments		
<b>Assignment</b>	None	<b>New Value</b>	0
<b>Designated Staff</b>			

## Firestone Boulevard & Arnett Street

### Intersections - Exterior : Intersections , Walking Surface

---

#### Intersection

**East Crossing @ 33.947142589772, -118.151618242264**

Intersections , Walking Surface : Slope

#### Finding

Intersection walking surface slope is not compliant.

**On-Site Finding** 8.10 percent

#### Recommendation

Repave the walking surface with recommended slope.

Recommendation Up to 5.00 percent

#### Costing Info (Estimated)

\$1,260



#### Code Reference

#### Progress

---

<b>Record Number</b>	420543	<b>Resolution</b>	None
<b>Progress</b>	Not_Started	<b>Priority</b>	Seven
<b>Actual Date</b>		<b>Projected Date</b>	06/30/2032
<b>Actual Cost</b>	\$0.00	<b>Contractor</b>	
<b>Comments</b>	No Comments		
<b>Assignment</b>	None	<b>New Value</b>	0
<b>Designated Staff</b>			

## Firestone Boulevard & Arnett Street

### Intersections - Exterior : Intersections , Walking Surface

---

#### Intersection

**East Crossing @ 33.947142589772, -118.151618242264**

Intersections , Walking Surface : Crosswalk - Pavement Stripes

#### Finding

Crosswalk pavement is not marked with stripes between 6" and 24" wide.

**On-Site Finding** Not Compliant

#### Recommendation

Re-stripe the crosswalk pavement with stripes between 6" minimum and 24" maximum.

Recommendation See Recommendation

#### Costing Info (Estimated)

\$1,500



#### Code Reference

#### Progress

---

<b>Record Number</b>	420544	<b>Resolution</b>	None
<b>Progress</b>	Not_Started	<b>Priority</b>	Seven
<b>Actual Date</b>		<b>Projected Date</b>	06/30/2032
<b>Actual Cost</b>	\$0.00	<b>Contractor</b>	
<b>Comments</b>	No Comments		
<b>Assignment</b>	None	<b>New Value</b>	0
<b>Designated Staff</b>			

## Firestone Boulevard & Arnett Street

### Intersections - Exterior : Intersections , Walking Surface

---

#### Intersection

**North Crossing @ 33.947308354702, -118.151732236147**

Intersections , Walking Surface : Crosswalk - Pavement Stripes

#### Finding

Crosswalk pavement is not marked with stripes between 6" and 24" wide.

**On-Site Finding** Not Compliant

#### Recommendation

Re-stripe the crosswalk pavement with stripes between 6" minimum and 24" maximum.

Recommendation See Recommendation

#### Costing Info (Estimated)

\$1,500



#### Code Reference

#### Progress

---

<b>Record Number</b>	420542	<b>Resolution</b>	None
<b>Progress</b>	Not_Started	<b>Priority</b>	Seven
<b>Actual Date</b>		<b>Projected Date</b>	06/30/2032
<b>Actual Cost</b>	\$0.00	<b>Contractor</b>	
<b>Comments</b>	No Comments		
<b>Assignment</b>	None	<b>New Value</b>	0
<b>Designated Staff</b>			



## Firestone Boulevard & Arnett Street

### Intersections - Exterior : Intersections , Pedestrian Signal Controls

---

#### Intersection

#### Northeast Corner To East Crossing @ 33.947272754207, -118.151571303606

Intersections , Pedestrian Signal Controls : Push Button - Distance from Crosswalk

#### Finding

Push button distance from crosswalk is not compliant.

**On-Site Finding** 135.00 inches

#### Recommendation

Provide a compliant push button.

Recommendation Up to 60.00 inches

#### Costing Info (Estimated)

\$900



**Code Reference** CA MUTCD 4E.08

#### Progress

---

<b>Record Number</b>	420579	<b>Resolution</b>	None
<b>Progress</b>	Not_Started	<b>Priority</b>	Seven
<b>Actual Date</b>		<b>Projected Date</b>	06/30/2032
<b>Actual Cost</b>	\$0.00	<b>Contractor</b>	
<b>Comments</b>	No Comments		
<b>Assignment</b>	None	<b>New Value</b>	0
<b>Designated Staff</b>			

## Firestone Boulevard & Arnett Street

### Intersections - Exterior : Intersections , Pedestrian Signal Controls

---

#### Intersection

#### Northeast Corner To East Crossing @ 33.947272754207, -118.151571303606

Intersections , Pedestrian Signal Controls : Push Button - Clear Ground Space Length

#### Finding

There is not enough clear ground space at the push button.

**On-Site Finding** 45.00 inches

#### Recommendation

Provide compliant clear ground space at the push button.

Recommendation At least 48.00 inches

#### Costing Info (Estimated)

Unassigned



**Code Reference** CA MUTCD 4E.08

#### Progress

---

<b>Record Number</b>	420580	<b>Resolution</b>	None
<b>Progress</b>	Not_Started	<b>Priority</b>	Seven
<b>Actual Date</b>		<b>Projected Date</b>	06/30/2032
<b>Actual Cost</b>	\$0.00	<b>Contractor</b>	
<b>Comments</b>	No Comments		
<b>Assignment</b>	None	<b>New Value</b>	0
<b>Designated Staff</b>			

**Firestone Boulevard & Arnett Street**

**Intersections - Exterior : Intersections , Pedestrian Signal Signage**

---

**Intersection**

**Northeast Corner To East Crossing @ 33.947272754207, -118.151571303606**

Intersections , Pedestrian Signal Signage : Tactile Arrow

**Finding**

Tactile arrow is either not raised enough or does not contrast with background.

**On-Site Finding** Not Compliant

**Recommendation**

Make sure that the tactile arrow is raised at least 1/32 inch and contrasts with background.

Recommendation See Recommendation

**Costing Info (Estimated)**

\$900



**Code Reference** CA MUTCD, CA MUTCD 4E.08

**Progress**

---

<b>Record Number</b>	420581	<b>Resolution</b>	None
<b>Progress</b>	Not_Started	<b>Priority</b>	Seven
<b>Actual Date</b>		<b>Projected Date</b>	06/30/2032
<b>Actual Cost</b>	\$0.00	<b>Contractor</b>	
<b>Comments</b>	No Comments		
<b>Assignment</b>	None	<b>New Value</b>	0
<b>Designated Staff</b>			

**Firestone Boulevard & Arnett Street**

**Intersections - Exterior : Intersections , Pedestrian Signal Signage**

---

**Intersection**

**Northeast Corner To East Crossing @ 33.947272754207, -118.151571303606**

Intersections , Pedestrian Signal Signage : Universal Tactile

**Finding**

Either universal tactile or universal symbol is not provided at the signal.

**On-Site Finding** Not Found

**Recommendation**

Universal tactile and universal symbol must be provided at the signal (3 braille dots forming an equilateral triangle).

Recommendation See Recommendation

**Costing Info (Estimated)**

\$900



**Code Reference** CA MUTCD, CA MUTCD 4E.08

**Progress**

---

<b>Record Number</b>	420582	<b>Resolution</b>	None
<b>Progress</b>	Not_Started	<b>Priority</b>	Seven
<b>Actual Date</b>		<b>Projected Date</b>	06/30/2032
<b>Actual Cost</b>	\$0.00	<b>Contractor</b>	
<b>Comments</b>	No Comments		
<b>Assignment</b>	None	<b>New Value</b>	0
<b>Designated Staff</b>			

## Firestone Boulevard & Arnett Street

### Intersections - Exterior : Intersections , Pedestrian Signal Signage

---

#### Intersection

**Northeast Corner To East Crossing @ 33.947272754207, -118.151571303606**

Intersections , Pedestrian Signal Signage : Street Name Information

#### Finding

There is no street name information related signage at the signal.

**On-Site Finding** Not Found

#### Recommendation

Provide compliant signage that includes street name.

Recommendation See Recommendation

#### Costing Info (Estimated)

\$158



**Code Reference** CA MUTCD, CA MUTCD 4E.08

#### Progress

---

<b>Record Number</b>	420583	<b>Resolution</b>	None
<b>Progress</b>	Not_Started	<b>Priority</b>	Seven
<b>Actual Date</b>		<b>Projected Date</b>	06/30/2032
<b>Actual Cost</b>	\$0.00	<b>Contractor</b>	
<b>Comments</b>	No Comments		
<b>Assignment</b>	None	<b>New Value</b>	0
<b>Designated Staff</b>			

## Firestone Boulevard & Arnett Street

### Intersections - Exterior : Intersections , Pedestrian Signal Signage

---

#### Intersection

**Northeast Corner To East Crossing @ 33.947272754207, -118.151571303606**

Intersections , Pedestrian Signal Signage : No Color Coded Bands

#### Finding

There are no color coded bands provided at the signal.

**On-Site Finding** Not Found

#### Recommendation

Provide 2" wide yellow band and 1" wide dark border bands above and below the yellow band.

Recommendation See Recommendation

#### Costing Info (Estimated)

\$158



#### Code Reference

CA 11B-703.7.2.7, CA MUTCD 4E.08

#### Progress

---

<b>Record Number</b>	420584	<b>Resolution</b>	None
<b>Progress</b>	Not_Started	<b>Priority</b>	Seven
<b>Actual Date</b>		<b>Projected Date</b>	06/30/2032
<b>Actual Cost</b>	\$0.00	<b>Contractor</b>	
<b>Comments</b>	No Comments		
<b>Assignment</b>	None	<b>New Value</b>	0
<b>Designated Staff</b>			

## Firestone Boulevard & Arnett Street

### Intersections - Exterior : Intersections , Pedestrian Signal Signage

---

#### Intersection

**Northeast Corner To East Crossing @ 33.947272754207, -118.151571303606**

Intersections , Pedestrian Signal Signage : Crosswalk Map

#### Finding

There is no crosswalk map provided at the signal.

**On-Site Finding** Not Found

#### Recommendation

Provide a crosswalk map.

Recommendation See Recommendation

#### Costing Info (Estimated)

\$158



**Code Reference** CA MUTCD 4E.08

#### Progress

---

<b>Record Number</b>	420585	<b>Resolution</b>	None
<b>Progress</b>	Not_Started	<b>Priority</b>	Seven
<b>Actual Date</b>		<b>Projected Date</b>	06/30/2032
<b>Actual Cost</b>	\$0.00	<b>Contractor</b>	
<b>Comments</b>	No Comments		
<b>Assignment</b>	None	<b>New Value</b>	0
<b>Designated Staff</b>			

**Firestone Boulevard & Arnett Street**

**Intersections - Exterior : Intersections , Pedestrian Signal Indicator**

---

**Intersection**

**Northeast Corner To East Crossing @ 33.947272754207, -118.151571303606**

Intersections , Pedestrian Signal Indicator : Locator Tone

**Finding**

No locator tone provided for the pedestrian signal indicator.

**On-Site Finding** Not Found

**Recommendation**

Provide locator tone for the indicator.

Recommendation See Recommendation

**Costing Info (Estimated)**

\$900



**Code Reference** CA MUTCD,CA MUTCD 4E.08

**Progress**

---

<b>Record Number</b>	420586	<b>Resolution</b>	None
<b>Progress</b>	Not_Started	<b>Priority</b>	Seven
<b>Actual Date</b>		<b>Projected Date</b>	06/30/2032
<b>Actual Cost</b>	\$0.00	<b>Contractor</b>	
<b>Comments</b>	No Comments		
<b>Assignment</b>	None	<b>New Value</b>	0
<b>Designated Staff</b>			



**Firestone Boulevard & Arnett Street**

**Intersections - Exterior : Intersections , Pedestrian Signal Indicator**

---

**Intersection**

**Northeast Corner To East Crossing @ 33.947272754207, -118.151571303606**

Intersections , Pedestrian Signal Indicator : Walk Interval Tone

**Finding**

No walk interval tone provided for the pedestrian signal indicator.

**On-Site Finding** Not Found

**Recommendation**

Provide compliant walk interval tone.

Recommendation See Recommendation

**Costing Info (Estimated)**

\$150



**Code Reference** CA MUTCD, CA MUTCD 4E.08

**Progress**

---

<b>Record Number</b>	420587	<b>Resolution</b>	None
<b>Progress</b>	Not_Started	<b>Priority</b>	Seven
<b>Actual Date</b>		<b>Projected Date</b>	06/30/2032
<b>Actual Cost</b>	\$0.00	<b>Contractor</b>	
<b>Comments</b>	No Comments		
<b>Assignment</b>	None	<b>New Value</b>	0
<b>Designated Staff</b>			

**Firestone Boulevard & Arnett Street**

**Intersections - Exterior : Intersections , Pedestrian Signal Indicator**

---

**Intersection**

**Northeast Corner To East Crossing @ 33.947272754207, -118.151571303606**

Intersections , Pedestrian Signal Indicator : Vibro-tactile Indicator

**Finding**

There is no vibro-tactile indication at the signal.

**On-Site Finding** Not Found

**Recommendation**

Provide compliant vibro-tactile indicator at the signal.

Recommendation See Recommendation

**Costing Info (Estimated)**

\$900



**Code Reference** CA MUTCD,CA MUTCD 4E.08

**Progress**

---

<b>Record Number</b>	420588	<b>Resolution</b>	None
<b>Progress</b>	Not_Started	<b>Priority</b>	Seven
<b>Actual Date</b>		<b>Projected Date</b>	06/30/2032
<b>Actual Cost</b>	\$0.00	<b>Contractor</b>	
<b>Comments</b>	No Comments		
<b>Assignment</b>	None	<b>New Value</b>	0
<b>Designated Staff</b>			

## Firestone Boulevard & Arnett Street

### Intersections - Exterior : Intersections , Pedestrian Signal Indicator

---

#### Intersection

**Northeast Corner To East Crossing @ 33.947272754207, -118.151571303606**

Intersections , Pedestrian Signal Indicator : Speech Walk Message

#### Finding

Speech walk message is not provided at the signal.

**On-Site Finding** Not Found

#### Recommendation

Provide compliant speech walk message for the signal.

Recommendation See Recommendation

#### Costing Info (Estimated)

\$900



**Code Reference** CA MUTCD, CA MUTCD 4E.08

#### Progress

---

<b>Record Number</b>	420589	<b>Resolution</b>	None
<b>Progress</b>	Not_Started	<b>Priority</b>	Seven
<b>Actual Date</b>		<b>Projected Date</b>	06/30/2032
<b>Actual Cost</b>	\$0.00	<b>Contractor</b>	
<b>Comments</b>	No Comments		
<b>Assignment</b>	None	<b>New Value</b>	0
<b>Designated Staff</b>			

**Firestone Boulevard & Arnett Street**

**Intersections - Exterior : Intersections , Pedestrian Signal Controls**

---

**Intersection**

**Northeast Corner To North Crossing @ 33.947301679610, -118.151614218950**

Intersections , Pedestrian Signal Controls : Push Button - Distance from Crosswalk

**Finding**

Push button distance from crosswalk is not compliant.

**On-Site Finding** 165.00 inches

**Recommendation**

Provide a compliant push button.

Recommendation Up to 60.00 inches

**Costing Info (Estimated)**

\$900



**Code Reference** CA MUTCD 4E.08

**Progress**

---

<b>Record Number</b>	420602	<b>Resolution</b>	None
<b>Progress</b>	Not_Started	<b>Priority</b>	Seven
<b>Actual Date</b>		<b>Projected Date</b>	06/30/2032
<b>Actual Cost</b>	\$0.00	<b>Contractor</b>	
<b>Comments</b>	No Comments		
<b>Assignment</b>	None	<b>New Value</b>	0
<b>Designated Staff</b>			

**Firestone Boulevard & Arnett Street**

**Intersections - Exterior : Intersections , Pedestrian Signal Controls**

---

**Intersection**

**Northeast Corner To North Crossing @ 33.947301679610, -118.151614218950**

Intersections , Pedestrian Signal Controls : Push Button - Clear Ground Space Length

**Finding**

There is not enough clear ground space at the push button.

**On-Site Finding** 44.00 inches

**Recommendation**

Provide compliant clear ground space at the push button.

Recommendation At least 48.00 inches

**Costing Info (Estimated)**

Unassigned



**Code Reference** CA MUTCD 4E.08

**Progress**

---

<b>Record Number</b>	420603	<b>Resolution</b>	None
<b>Progress</b>	Not_Started	<b>Priority</b>	Seven
<b>Actual Date</b>		<b>Projected Date</b>	06/30/2032
<b>Actual Cost</b>	\$0.00	<b>Contractor</b>	
<b>Comments</b>	No Comments		
<b>Assignment</b>	None	<b>New Value</b>	0
<b>Designated Staff</b>			

**Firestone Boulevard & Arnett Street**

**Intersections - Exterior : Intersections , Pedestrian Signal Controls**

---

**Intersection**

**Northeast Corner To North Crossing @ 33.947301679610, -118.151614218950**

Intersections , Pedestrian Signal Controls : Push Button - Clear  
Ground Space Slope

**Finding**

The clear ground space is not level.

**On-Site Finding** 3.50 percent

**Recommendation**

Provide compliant level clear ground space at the control.

Recommendation Up to 2.08 percent

**Costing Info (Estimated)**

\$1,260



**Code Reference** CA 11B-305.2, CA MUTCD 4E.08

**Progress**

---

<b>Record Number</b>	420604	<b>Resolution</b>	None
<b>Progress</b>	Not_Started	<b>Priority</b>	Seven
<b>Actual Date</b>		<b>Projected Date</b>	06/30/2032
<b>Actual Cost</b>	\$0.00	<b>Contractor</b>	
<b>Comments</b>	No Comments		
<b>Assignment</b>	None	<b>New Value</b>	0
<b>Designated Staff</b>			

**Firestone Boulevard & Arnett Street**

**Intersections - Exterior : Intersections , Pedestrian Signal Signage**

---

**Intersection**

**Northeast Corner To North Crossing @ 33.947301679610, -118.151614218950**

Intersections , Pedestrian Signal Signage : Tactile Arrow

**Finding**

Tactile arrow is either not raised enough or does not contrast with background.

**On-Site Finding** Not Compliant

**Recommendation**

Make sure that the tactile arrow is raised at least 1/32 inch and contrasts with background.

Recommendation See Recommendation

**Costing Info (Estimated)**

\$900



**Code Reference** CA MUTCD, CA MUTCD 4E.08

**Progress**

---

<b>Record Number</b>	420605	<b>Resolution</b>	None
<b>Progress</b>	Not_Started	<b>Priority</b>	Seven
<b>Actual Date</b>		<b>Projected Date</b>	06/30/2032
<b>Actual Cost</b>	\$0.00	<b>Contractor</b>	
<b>Comments</b>	No Comments		
<b>Assignment</b>	None	<b>New Value</b>	0
<b>Designated Staff</b>			

**Firestone Boulevard & Arnett Street**

**Intersections - Exterior : Intersections , Pedestrian Signal Signage**

---

**Intersection**

**Northeast Corner To North Crossing @ 33.947301679610, -118.151614218950**

Intersections , Pedestrian Signal Signage : Universal Tactile

**Finding**

Either universal tactile or universal symbol is not provided at the signal.

**On-Site Finding** Not Found

**Recommendation**

Universal tactile and universal symbol must be provided at the signal (3 braille dots forming an equilateral triangle).

Recommendation See Recommendation

**Costing Info (Estimated)**

\$900



**Code Reference** CA MUTCD,CA MUTCD 4E.08

**Progress**

---

<b>Record Number</b>	420606	<b>Resolution</b>	None
<b>Progress</b>	Not_Started	<b>Priority</b>	Seven
<b>Actual Date</b>		<b>Projected Date</b>	06/30/2032
<b>Actual Cost</b>	\$0.00	<b>Contractor</b>	
<b>Comments</b>	No Comments		
<b>Assignment</b>	None	<b>New Value</b>	0
<b>Designated Staff</b>			



## Firestone Boulevard & Arnett Street

### Intersections - Exterior : Intersections , Pedestrian Signal Signage

---

#### Intersection

**Northeast Corner To North Crossing @ 33.947301679610, -118.151614218950**

Intersections , Pedestrian Signal Signage : Street Name Information

#### Finding

There is no street name information related signage at the signal.

**On-Site Finding** Not Found

#### Recommendation

Provide compliant signage that includes street name.

Recommendation See Recommendation

#### Costing Info (Estimated)

\$158



**Code Reference** CA MUTCD, CA MUTCD 4E.08

#### Progress

---

<b>Record Number</b>	420607	<b>Resolution</b>	None
<b>Progress</b>	Not_Started	<b>Priority</b>	Seven
<b>Actual Date</b>		<b>Projected Date</b>	06/30/2032
<b>Actual Cost</b>	\$0.00	<b>Contractor</b>	
<b>Comments</b>	No Comments		
<b>Assignment</b>	None	<b>New Value</b>	0
<b>Designated Staff</b>			

**Firestone Boulevard & Arnett Street**

**Intersections - Exterior : Intersections , Pedestrian Signal Signage**

---

**Intersection**

**Northeast Corner To North Crossing @ 33.947301679610, -118.151614218950**

Intersections , Pedestrian Signal Signage : No Color Coded Bands

**Finding**

There are no color coded bands provided at the signal.

**On-Site Finding** Not Found

**Recommendation**

Provide 2" wide yellow band and 1" wide dark border bands above and below the yellow band.

Recommendation See Recommendation

**Costing Info (Estimated)**

\$158



**Code Reference** CA 11B-703.7.2.7, CA MUTCD 4E.08

**Progress**

---

<b>Record Number</b>	420608	<b>Resolution</b>	None
<b>Progress</b>	Not_Started	<b>Priority</b>	Seven
<b>Actual Date</b>		<b>Projected Date</b>	06/30/2032
<b>Actual Cost</b>	\$0.00	<b>Contractor</b>	
<b>Comments</b>	No Comments		
<b>Assignment</b>	None	<b>New Value</b>	0
<b>Designated Staff</b>			

## Firestone Boulevard & Arnett Street

### Intersections - Exterior : Intersections , Pedestrian Signal Signage

---

#### Intersection

**Northeast Corner To North Crossing @ 33.947301679610, -118.151614218950**

Intersections , Pedestrian Signal Signage : Crosswalk Map

#### Finding

There is no crosswalk map provided at the signal.

**On-Site Finding** Not Found

#### Recommendation

Provide a crosswalk map.

Recommendation See Recommendation

#### Costing Info (Estimated)

\$158



**Code Reference** CA MUTCD 4E.08

#### Progress

---

<b>Record Number</b>	420609	<b>Resolution</b>	None
<b>Progress</b>	Not_Started	<b>Priority</b>	Seven
<b>Actual Date</b>		<b>Projected Date</b>	06/30/2032
<b>Actual Cost</b>	\$0.00	<b>Contractor</b>	
<b>Comments</b>	No Comments		
<b>Assignment</b>	None	<b>New Value</b>	0
<b>Designated Staff</b>			

**Firestone Boulevard & Arnett Street**

**Intersections - Exterior : Intersections , Pedestrian Signal Indicator**

---

**Intersection**

**Northeast Corner To North Crossing @ 33.947301679610, -118.151614218950**

Intersections , Pedestrian Signal Indicator : Locator Tone

**Finding**

No locator tone provided for the pedestrian signal indicator.

**On-Site Finding** Not Found

**Recommendation**

Provide locator tone for the indicator.

Recommendation See Recommendation

**Costing Info (Estimated)**

\$900



**Code Reference** CA MUTCD, CA MUTCD 4E.08

**Progress**

---

<b>Record Number</b>	420610	<b>Resolution</b>	None
<b>Progress</b>	Not_Started	<b>Priority</b>	Seven
<b>Actual Date</b>		<b>Projected Date</b>	06/30/2032
<b>Actual Cost</b>	\$0.00	<b>Contractor</b>	
<b>Comments</b>	No Comments		
<b>Assignment</b>	None	<b>New Value</b>	0
<b>Designated Staff</b>			

**Firestone Boulevard & Arnett Street**

**Intersections - Exterior : Intersections , Pedestrian Signal Indicator**

---

**Intersection**

**Northeast Corner To North Crossing @ 33.947301679610, -118.151614218950**

Intersections , Pedestrian Signal Indicator : Walk Interval Tone

**Finding**

No walk interval tone provided for the pedestrian signal indicator.

**On-Site Finding** Not Found

**Recommendation**

Provide compliant walk interval tone.

Recommendation See Recommendation

**Costing Info (Estimated)**

\$150



**Code Reference** CA MUTCD,CA MUTCD 4E.08

**Progress**

---

<b>Record Number</b>	420611	<b>Resolution</b>	None
<b>Progress</b>	Not_Started	<b>Priority</b>	Seven
<b>Actual Date</b>		<b>Projected Date</b>	06/30/2032
<b>Actual Cost</b>	\$0.00	<b>Contractor</b>	
<b>Comments</b>	No Comments		
<b>Assignment</b>	None	<b>New Value</b>	0
<b>Designated Staff</b>			

**Firestone Boulevard & Arnett Street**

**Intersections - Exterior : Intersections , Pedestrian Signal Indicator**

---

**Intersection**

**Northeast Corner To North Crossing @ 33.947301679610, -118.151614218950**

Intersections , Pedestrian Signal Indicator : Vibro-tactile Indicator

**Finding**

There is no vibro-tactile indication at the signal.

**On-Site Finding** Not Found

**Recommendation**

Provide compliant vibro-tactile indicator at the signal.

Recommendation See Recommendation

**Costing Info (Estimated)**

\$900



**Code Reference** CA MUTCD,CA MUTCD 4E.08

**Progress**

---

<b>Record Number</b>	420612	<b>Resolution</b>	None
<b>Progress</b>	Not_Started	<b>Priority</b>	Seven
<b>Actual Date</b>		<b>Projected Date</b>	06/30/2032
<b>Actual Cost</b>	\$0.00	<b>Contractor</b>	
<b>Comments</b>	No Comments		
<b>Assignment</b>	None	<b>New Value</b>	0
<b>Designated Staff</b>			

**Firestone Boulevard & Arnett Street**

**Intersections - Exterior : Intersections , Pedestrian Signal Indicator**

---

**Intersection**

**Northeast Corner To North Crossing @ 33.947301679610, -118.151614218950**

Intersections , Pedestrian Signal Indicator : Speech Walk Message

**Finding**

Speech walk message is not provided at the signal.

**On-Site Finding** Not Found

**Recommendation**

Provide compliant speech walk message for the signal.

Recommendation See Recommendation

**Costing Info (Estimated)**

\$900



**Code Reference** CA MUTCD, CA MUTCD 4E.08

**Progress**

---

<b>Record Number</b>	420613	<b>Resolution</b>	None
<b>Progress</b>	Not_Started	<b>Priority</b>	Seven
<b>Actual Date</b>		<b>Projected Date</b>	06/30/2032
<b>Actual Cost</b>	\$0.00	<b>Contractor</b>	
<b>Comments</b>	No Comments		
<b>Assignment</b>	None	<b>New Value</b>	0
<b>Designated Staff</b>			

**Firestone Boulevard & Arnett Street**

**Intersections - Exterior : Intersections , Pedestrian Signal Controls**

---

**Intersection**

**Northwest Corner To North Crossing @ 33.947328379974, -118.151832818985**

Intersections , Pedestrian Signal Controls : Push Button - Distance from Crosswalk

**Finding**

Push button distance from crosswalk is not compliant.

**On-Site Finding** 124.00 inches

**Recommendation**

Provide a compliant push button.

Recommendation Up to 60.00 inches

**Costing Info (Estimated)**

\$900



**Code Reference** CA MUTCD 4E.08

**Progress**

---

<b>Record Number</b>	420547	<b>Resolution</b>	None
<b>Progress</b>	Not_Started	<b>Priority</b>	Seven
<b>Actual Date</b>		<b>Projected Date</b>	06/30/2032
<b>Actual Cost</b>	\$0.00	<b>Contractor</b>	
<b>Comments</b>	No Comments		
<b>Assignment</b>	None	<b>New Value</b>	0
<b>Designated Staff</b>			



## Firestone Boulevard & Arnett Street

### Intersections - Exterior : Intersections , Pedestrian Signal Controls

---

#### Intersection

**Northwest Corner To North Crossing @ 33.947328379974, -118.151832818985**

Intersections , Pedestrian Signal Controls : Push Button - Clear Ground Space Length

#### Finding

There is not enough clear ground space at the push button.

**On-Site Finding** 36.00 inches

#### Recommendation

Provide compliant clear ground space at the push button.

Recommendation At least 48.00 inches

#### Costing Info (Estimated)

Unassigned



**Code Reference** CA MUTCD 4E.08

#### Progress

---

<b>Record Number</b>	420548	<b>Resolution</b>	None
<b>Progress</b>	Not_Started	<b>Priority</b>	Seven
<b>Actual Date</b>		<b>Projected Date</b>	06/30/2032
<b>Actual Cost</b>	\$0.00	<b>Contractor</b>	
<b>Comments</b>	No Comments		
<b>Assignment</b>	None	<b>New Value</b>	0
<b>Designated Staff</b>			

**Firestone Boulevard & Arnett Street**

**Intersections - Exterior : Intersections , Pedestrian Signal Signage**

---

**Intersection**

**Northwest Corner To North Crossing @ 33.947328379974, -118.151832818985**

Intersections , Pedestrian Signal Signage : Tactile Arrow

**Finding**

Tactile arrow is either not raised enough or does not contrast with background.

**On-Site Finding** Not Compliant

**Recommendation**

Make sure that the tactile arrow is raised at least 1/32 inch and contrasts with background.

Recommendation See Recommendation

**Costing Info (Estimated)**

\$900



**Code Reference** CA MUTCD, CA MUTCD 4E.08

**Progress**

---

<b>Record Number</b>	420549	<b>Resolution</b>	None
<b>Progress</b>	Not_Started	<b>Priority</b>	Seven
<b>Actual Date</b>		<b>Projected Date</b>	06/30/2032
<b>Actual Cost</b>	\$0.00	<b>Contractor</b>	
<b>Comments</b>	No Comments		
<b>Assignment</b>	None	<b>New Value</b>	0
<b>Designated Staff</b>			

**Firestone Boulevard & Arnett Street**

**Intersections - Exterior : Intersections , Pedestrian Signal Signage**

---

**Intersection**

**Northwest Corner To North Crossing @ 33.947328379974, -118.151832818985**

Intersections , Pedestrian Signal Signage : Universal Tactile

**Finding**

Either universal tactile or universal symbol is not provided at the signal.

**On-Site Finding** Not Found

**Recommendation**

Universal tactile and universal symbol must be provided at the signal (3 braille dots forming an equilateral triangle).

Recommendation See Recommendation

**Costing Info (Estimated)**

\$900



**Code Reference** CA MUTCD, CA MUTCD 4E.08

**Progress**

---

<b>Record Number</b>	420550	<b>Resolution</b>	None
<b>Progress</b>	Not_Started	<b>Priority</b>	Seven
<b>Actual Date</b>		<b>Projected Date</b>	06/30/2032
<b>Actual Cost</b>	\$0.00	<b>Contractor</b>	
<b>Comments</b>	No Comments		
<b>Assignment</b>	None	<b>New Value</b>	0
<b>Designated Staff</b>			

## Firestone Boulevard & Arnett Street

### Intersections - Exterior : Intersections , Pedestrian Signal Signage

---

#### Intersection

**Northwest Corner To North Crossing @ 33.947328379974, -118.151832818985**

Intersections , Pedestrian Signal Signage : Street Name Information

#### Finding

There is no street name information related signage at the signal.

**On-Site Finding** Not Found

#### Recommendation

Provide compliant signage that includes street name.

Recommendation See Recommendation

#### Costing Info (Estimated)

\$158



**Code Reference** CA MUTCD, CA MUTCD 4E.08

#### Progress

---

<b>Record Number</b>	420551	<b>Resolution</b>	None
<b>Progress</b>	Not_Started	<b>Priority</b>	Seven
<b>Actual Date</b>		<b>Projected Date</b>	06/30/2032
<b>Actual Cost</b>	\$0.00	<b>Contractor</b>	
<b>Comments</b>	No Comments		
<b>Assignment</b>	None	<b>New Value</b>	0
<b>Designated Staff</b>			

## Firestone Boulevard & Arnett Street

### Intersections - Exterior : Intersections , Pedestrian Signal Signage

---

#### Intersection

**Northwest Corner To North Crossing @ 33.947328379974, -118.151832818985**

Intersections , Pedestrian Signal Signage : No Color Coded Bands

#### Finding

There are no color coded bands provided at the signal.

**On-Site Finding** Not Found

#### Recommendation

Provide 2" wide yellow band and 1" wide dark border bands above and below the yellow band.

Recommendation See Recommendation

#### Costing Info (Estimated)

\$158



**Code Reference** CA 11B-703.7.2.7, CA MUTCD 4E.08

#### Progress

---

<b>Record Number</b>	420552	<b>Resolution</b>	None
<b>Progress</b>	Not_Started	<b>Priority</b>	Seven
<b>Actual Date</b>		<b>Projected Date</b>	06/30/2032
<b>Actual Cost</b>	\$0.00	<b>Contractor</b>	
<b>Comments</b>	No Comments		
<b>Assignment</b>	None	<b>New Value</b>	0
<b>Designated Staff</b>			

**Firestone Boulevard & Arnett Street**

**Intersections - Exterior : Intersections , Pedestrian Signal Signage**

---

**Intersection**

**Northwest Corner To North Crossing @ 33.947328379974, -118.151832818985**

Intersections , Pedestrian Signal Signage : Crosswalk Map

**Finding**

There is no crosswalk map provided at the signal.

**On-Site Finding** Not Found

**Recommendation**

Provide a crosswalk map.

Recommendation See Recommendation

**Costing Info (Estimated)**

\$158



**Code Reference** CA MUTCD 4E.08

**Progress**

---

<b>Record Number</b>	420553	<b>Resolution</b>	None
<b>Progress</b>	Not_Started	<b>Priority</b>	Seven
<b>Actual Date</b>		<b>Projected Date</b>	06/30/2032
<b>Actual Cost</b>	\$0.00	<b>Contractor</b>	
<b>Comments</b>	No Comments		
<b>Assignment</b>	None	<b>New Value</b>	0
<b>Designated Staff</b>			

## Firestone Boulevard & Arnett Street

### Intersections - Exterior : Intersections , Pedestrian Signal Indicator

---

#### Intersection

**Northwest Corner To North Crossing @ 33.947328379974, -118.151832818985**

Intersections , Pedestrian Signal Indicator : Locator Tone

#### Finding

No locator tone provided for the pedestrian signal indicator.

**On-Site Finding** Not Found

#### Recommendation

Provide locator tone for the indicator.

Recommendation See Recommendation

#### Costing Info (Estimated)

\$900



**Code Reference** CA MUTCD, CA MUTCD 4E.08

#### Progress

---

<b>Record Number</b>	420554	<b>Resolution</b>	None
<b>Progress</b>	Not_Started	<b>Priority</b>	Seven
<b>Actual Date</b>		<b>Projected Date</b>	06/30/2032
<b>Actual Cost</b>	\$0.00	<b>Contractor</b>	
<b>Comments</b>	No Comments		
<b>Assignment</b>	None	<b>New Value</b>	0
<b>Designated Staff</b>			

**Firestone Boulevard & Arnett Street**

**Intersections - Exterior : Intersections , Pedestrian Signal Indicator**

---

**Intersection**

**Northwest Corner To North Crossing @ 33.947328379974, -118.151832818985**

Intersections , Pedestrian Signal Indicator : Walk Interval Tone

**Finding**

No walk interval tone provided for the pedestrian signal indicator.

**On-Site Finding** Not Found

**Recommendation**

Provide compliant walk interval tone.

Recommendation See Recommendation

**Costing Info (Estimated)**

\$150



**Code Reference** CA MUTCD, CA MUTCD 4E.08

**Progress**

---

<b>Record Number</b>	420555	<b>Resolution</b>	None
<b>Progress</b>	Not_Started	<b>Priority</b>	Seven
<b>Actual Date</b>		<b>Projected Date</b>	06/30/2032
<b>Actual Cost</b>	\$0.00	<b>Contractor</b>	
<b>Comments</b>	No Comments		
<b>Assignment</b>	None	<b>New Value</b>	0
<b>Designated Staff</b>			



**Firestone Boulevard & Arnett Street**

**Intersections - Exterior : Intersections , Pedestrian Signal Indicator**

---

**Intersection**

**Northwest Corner To North Crossing @ 33.947328379974, -118.151832818985**

Intersections , Pedestrian Signal Indicator : Vibro-tactile Indicator

**Finding**

There is no vibro-tactile indication at the signal.

**On-Site Finding** Not Found

**Recommendation**

Provide compliant vibro-tactile indicator at the signal.

Recommendation See Recommendation

**Costing Info (Estimated)**

\$900



**Code Reference** CA MUTCD, CA MUTCD 4E.08

**Progress**

---

<b>Record Number</b>	420556	<b>Resolution</b>	None
<b>Progress</b>	Not_Started	<b>Priority</b>	Seven
<b>Actual Date</b>		<b>Projected Date</b>	06/30/2032
<b>Actual Cost</b>	\$0.00	<b>Contractor</b>	
<b>Comments</b>	No Comments		
<b>Assignment</b>	None	<b>New Value</b>	0
<b>Designated Staff</b>			

**Firestone Boulevard & Arnett Street**

**Intersections - Exterior : Intersections , Pedestrian Signal Indicator**

---

**Intersection**

**Northwest Corner To North Crossing @ 33.947328379974, -118.151832818985**

Intersections , Pedestrian Signal Indicator : Speech Walk Message

**Finding**

Speech walk message is not provided at the signal.

**On-Site Finding** Not Found

**Recommendation**

Provide compliant speech walk message for the signal.

Recommendation See Recommendation

**Costing Info (Estimated)**

\$900



**Code Reference** CA MUTCD, CA MUTCD 4E.08

**Progress**

---

<b>Record Number</b>	420557	<b>Resolution</b>	None
<b>Progress</b>	Not_Started	<b>Priority</b>	Seven
<b>Actual Date</b>		<b>Projected Date</b>	06/30/2032
<b>Actual Cost</b>	\$0.00	<b>Contractor</b>	
<b>Comments</b>	No Comments		
<b>Assignment</b>	None	<b>New Value</b>	0
<b>Designated Staff</b>			

**Firestone Boulevard & Arnett Street**

**Intersections - Exterior : Intersections , Pedestrian Signal Controls**

---

**Intersection**

**Northwest Corner To West Crossing @ 33.947332830034, -118.151889145374**

Intersections , Pedestrian Signal Controls : Push Button - Distance from Crosswalk

**Finding**

Push button distance from crosswalk is not compliant.

**On-Site Finding** 129.00 inches

**Recommendation**

Provide a compliant push button.

Recommendation Up to 60.00 inches

**Costing Info (Estimated)**

\$900



**Code Reference** CA MUTCD 4E.08

**Progress**

---

<b>Record Number</b>	420558	<b>Resolution</b>	None
<b>Progress</b>	Not_Started	<b>Priority</b>	Seven
<b>Actual Date</b>		<b>Projected Date</b>	06/30/2032
<b>Actual Cost</b>	\$0.00	<b>Contractor</b>	
<b>Comments</b>	No Comments		
<b>Assignment</b>	None	<b>New Value</b>	0
<b>Designated Staff</b>			

**Firestone Boulevard & Arnett Street**

**Intersections - Exterior : Intersections , Pedestrian Signal Signage**

---

**Intersection**

**Northwest Corner To West Crossing @ 33.947332830034, -118.151889145374**

Intersections , Pedestrian Signal Signage : Tactile Arrow

**Finding**

Tactile arrow is either not raised enough or does not contrast with background.

**On-Site Finding** Not Compliant

**Recommendation**

Make sure that the tactile arrow is raised at least 1/32 inch and contrasts with background.

Recommendation See Recommendation

**Costing Info (Estimated)**

\$900



**Code Reference** CA MUTCD, CA MUTCD 4E.08

**Progress**

---

<b>Record Number</b>	420559	<b>Resolution</b>	None
<b>Progress</b>	Not_Started	<b>Priority</b>	Seven
<b>Actual Date</b>		<b>Projected Date</b>	06/30/2032
<b>Actual Cost</b>	\$0.00	<b>Contractor</b>	
<b>Comments</b>	No Comments		
<b>Assignment</b>	None	<b>New Value</b>	0
<b>Designated Staff</b>			

**Firestone Boulevard & Arnett Street**

**Intersections - Exterior : Intersections , Pedestrian Signal Signage**

---

**Intersection**

**Northwest Corner To West Crossing @ 33.947332830034, -118.151889145374**

Intersections , Pedestrian Signal Signage : Universal Tactile

**Finding**

Either universal tactile or universal symbol is not provided at the signal.

**On-Site Finding** Not Found

**Recommendation**

Universal tactile and universal symbol must be provided at the signal (3 braille dots forming an equilateral triangle).

Recommendation See Recommendation

**Costing Info (Estimated)**

\$900



**Code Reference** CA MUTCD, CA MUTCD 4E.08

**Progress**

---

<b>Record Number</b>	420560	<b>Resolution</b>	None
<b>Progress</b>	Not_Started	<b>Priority</b>	Seven
<b>Actual Date</b>		<b>Projected Date</b>	06/30/2032
<b>Actual Cost</b>	\$0.00	<b>Contractor</b>	
<b>Comments</b>	No Comments		
<b>Assignment</b>	None	<b>New Value</b>	0
<b>Designated Staff</b>			

## Firestone Boulevard & Arnett Street

### Intersections - Exterior : Intersections , Pedestrian Signal Signage

---

#### Intersection

**Northwest Corner To West Crossing @ 33.947332830034, -118.151889145374**

Intersections , Pedestrian Signal Signage : Street Name Information

#### Finding

There is no street name information related signage at the signal.

**On-Site Finding** Not Found

#### Recommendation

Provide compliant signage that includes street name.

Recommendation See Recommendation

#### Costing Info (Estimated)

\$158



#### Code Reference

CA MUTCD, CA MUTCD 4E.08

#### Progress

---

<b>Record Number</b>	420561	<b>Resolution</b>	None
<b>Progress</b>	Not_Started	<b>Priority</b>	Seven
<b>Actual Date</b>		<b>Projected Date</b>	06/30/2032
<b>Actual Cost</b>	\$0.00	<b>Contractor</b>	
<b>Comments</b>	No Comments		
<b>Assignment</b>	None	<b>New Value</b>	0
<b>Designated Staff</b>			

**Firestone Boulevard & Arnett Street**

**Intersections - Exterior : Intersections , Pedestrian Signal Signage**

---

**Intersection**

**Northwest Corner To West Crossing @ 33.947332830034, -118.151889145374**

Intersections , Pedestrian Signal Signage : No Color Coded Bands

**Finding**

There are no color coded bands provided at the signal.

**On-Site Finding** Not Found

**Recommendation**

Provide 2" wide yellow band and 1" wide dark border bands above and below the yellow band.

Recommendation See Recommendation

**Costing Info (Estimated)**

\$158



**Code Reference** CA 11B-703.7.2.7, CA MUTCD 4E.08

**Progress**

---

<b>Record Number</b>	420562	<b>Resolution</b>	None
<b>Progress</b>	Not_Started	<b>Priority</b>	Seven
<b>Actual Date</b>		<b>Projected Date</b>	06/30/2032
<b>Actual Cost</b>	\$0.00	<b>Contractor</b>	
<b>Comments</b>	No Comments		
<b>Assignment</b>	None	<b>New Value</b>	0
<b>Designated Staff</b>			

## Firestone Boulevard & Arnett Street

### Intersections - Exterior : Intersections , Pedestrian Signal Signage

---

#### Intersection

**Northwest Corner To West Crossing @ 33.947332830034, -118.151889145374**

Intersections , Pedestrian Signal Signage : Crosswalk Map

#### Finding

There is no crosswalk map provided at the signal.

**On-Site Finding** Not Found

#### Recommendation

Provide a crosswalk map.

Recommendation See Recommendation

#### Costing Info (Estimated)

\$158



**Code Reference** CA MUTCD 4E.08

#### Progress

---

<b>Record Number</b>	420563	<b>Resolution</b>	None
<b>Progress</b>	Not_Started	<b>Priority</b>	Seven
<b>Actual Date</b>		<b>Projected Date</b>	06/30/2032
<b>Actual Cost</b>	\$0.00	<b>Contractor</b>	
<b>Comments</b>	No Comments		
<b>Assignment</b>	None	<b>New Value</b>	0
<b>Designated Staff</b>			



**Firestone Boulevard & Arnett Street**

**Intersections - Exterior : Intersections , Pedestrian Signal Indicator**

---

**Intersection**

**Northwest Corner To West Crossing @ 33.947332830034, -118.151889145374**

Intersections , Pedestrian Signal Indicator : Locator Tone

**Finding**

No locator tone provided for the pedestrian signal indicator.

**On-Site Finding** Not Found

**Recommendation**

Provide locator tone for the indicator.

Recommendation See Recommendation

**Costing Info (Estimated)**

\$900



**Code Reference** CA MUTCD, CA MUTCD 4E.08

**Progress**

---

<b>Record Number</b>	420564	<b>Resolution</b>	None
<b>Progress</b>	Not_Started	<b>Priority</b>	Seven
<b>Actual Date</b>		<b>Projected Date</b>	06/30/2032
<b>Actual Cost</b>	\$0.00	<b>Contractor</b>	
<b>Comments</b>	No Comments		
<b>Assignment</b>	None	<b>New Value</b>	0
<b>Designated Staff</b>			

**Firestone Boulevard & Arnett Street**

**Intersections - Exterior : Intersections , Pedestrian Signal Indicator**

---

**Intersection**

**Northwest Corner To West Crossing @ 33.947332830034, -118.151889145374**

Intersections , Pedestrian Signal Indicator : Walk Interval Tone

**Finding**

No walk interval tone provided for the pedestrian signal indicator.

**On-Site Finding** Not Found

**Recommendation**

Provide compliant walk interval tone.

Recommendation See Recommendation

**Costing Info (Estimated)**

\$150



**Code Reference** CA MUTCD, CA MUTCD 4E.08

**Progress**

---

<b>Record Number</b>	420565	<b>Resolution</b>	None
<b>Progress</b>	Not_Started	<b>Priority</b>	Seven
<b>Actual Date</b>		<b>Projected Date</b>	06/30/2032
<b>Actual Cost</b>	\$0.00	<b>Contractor</b>	
<b>Comments</b>	No Comments		
<b>Assignment</b>	None	<b>New Value</b>	0
<b>Designated Staff</b>			

**Firestone Boulevard & Arnett Street**

**Intersections - Exterior : Intersections , Pedestrian Signal Indicator**

---

**Intersection**

**Northwest Corner To West Crossing @ 33.947332830034, -118.151889145374**

Intersections , Pedestrian Signal Indicator : Vibro-tactile Indicator

**Finding**

There is no vibro-tactile indication at the signal.

**On-Site Finding** Not Found

**Recommendation**

Provide compliant vibro-tactile indicator at the signal.

Recommendation See Recommendation

**Costing Info (Estimated)**

\$900



**Code Reference** CA MUTCD, CA MUTCD 4E.08

**Progress**

---

<b>Record Number</b>	420566	<b>Resolution</b>	None
<b>Progress</b>	Not_Started	<b>Priority</b>	Seven
<b>Actual Date</b>		<b>Projected Date</b>	06/30/2032
<b>Actual Cost</b>	\$0.00	<b>Contractor</b>	
<b>Comments</b>	No Comments		
<b>Assignment</b>	None	<b>New Value</b>	0
<b>Designated Staff</b>			

## Firestone Boulevard & Arnett Street

### Intersections - Exterior : Intersections , Pedestrian Signal Indicator

---

#### Intersection

**Northwest Corner To West Crossing @ 33.947332830034, -118.151889145374**

Intersections , Pedestrian Signal Indicator : Speech Walk Message

#### Finding

Speech walk message is not provided at the signal.

**On-Site Finding** Not Found

#### Recommendation

Provide compliant speech walk message for the signal.

Recommendation See Recommendation

#### Costing Info (Estimated)

\$900



#### Code Reference

CA MUTCD, CA MUTCD 4E.08

#### Progress

---

<b>Record Number</b>	420567	<b>Resolution</b>	None
<b>Progress</b>	Not_Started	<b>Priority</b>	Seven
<b>Actual Date</b>		<b>Projected Date</b>	06/30/2032
<b>Actual Cost</b>	\$0.00	<b>Contractor</b>	
<b>Comments</b>	No Comments		
<b>Assignment</b>	None	<b>New Value</b>	0
<b>Designated Staff</b>			

**Firestone Boulevard & Arnett Street**

**Intersections - Exterior : Intersections , Walking Surface**

---

**Intersection**

**South Crossing @ 33.947036900553, -118.151772469282**

Intersections , Walking Surface : Crosswalk - Pavement Stripes

**Finding**

Crosswalk pavement is not marked with stripes between 6" and 24" wide.

**On-Site Finding** Not Compliant

**Recommendation**

Re-stripe the crosswalk pavement with stripes between 6" minimum and 24" maximum.

Recommendation See Recommendation

**Costing Info (Estimated)**

\$1,500



**Code Reference**

**Progress**

---

<b>Record Number</b>	420545	<b>Resolution</b>	None
<b>Progress</b>	Not_Started	<b>Priority</b>	Seven
<b>Actual Date</b>		<b>Projected Date</b>	06/30/2032
<b>Actual Cost</b>	\$0.00	<b>Contractor</b>	
<b>Comments</b>	No Comments		
<b>Assignment</b>	None	<b>New Value</b>	0
<b>Designated Staff</b>			

**Firestone Boulevard & Arnett Street**

**Intersections - Exterior : Intersections , Pedestrian Signal Controls**

---

**Intersection**

**Southeast Corner To East Crossing @ 33.947034675516, -118.151588737965**

Intersections , Pedestrian Signal Controls : Push Button - Distance from Crosswalk

**Finding**

Push button distance from crosswalk is not compliant.

**On-Site Finding** 152.00 inches

**Recommendation**

Provide a compliant push button.

Recommendation Up to 60.00 inches

**Costing Info (Estimated)**

\$900



**Code Reference** CA MUTCD 4E.08

**Progress**

---

<b>Record Number</b>	420590	<b>Resolution</b>	None
<b>Progress</b>	Not_Started	<b>Priority</b>	Seven
<b>Actual Date</b>		<b>Projected Date</b>	06/30/2032
<b>Actual Cost</b>	\$0.00	<b>Contractor</b>	
<b>Comments</b>	No Comments		
<b>Assignment</b>	None	<b>New Value</b>	0
<b>Designated Staff</b>			

**Firestone Boulevard & Arnett Street**

**Intersections - Exterior : Intersections , Pedestrian Signal Controls**

---

**Intersection**

**Southeast Corner To East Crossing @ 33.947034675516, -118.151588737965**

Intersections , Pedestrian Signal Controls : Push Button - Clear Ground Space Length

**Finding**

There is not enough clear ground space at the push button.

**On-Site Finding** 12.00 inches

**Recommendation**

Provide compliant clear ground space at the push button.

Recommendation At least 48.00 inches

**Costing Info (Estimated)**

Unassigned



**Code Reference** CA MUTCD 4E.08

**Progress**

---

<b>Record Number</b>	420591	<b>Resolution</b>	None
<b>Progress</b>	Not_Started	<b>Priority</b>	Seven
<b>Actual Date</b>		<b>Projected Date</b>	06/30/2032
<b>Actual Cost</b>	\$0.00	<b>Contractor</b>	
<b>Comments</b>	No Comments		
<b>Assignment</b>	None	<b>New Value</b>	0
<b>Designated Staff</b>			

**Firestone Boulevard & Arnett Street**

**Intersections - Exterior : Intersections , Pedestrian Signal Controls**

---

**Intersection**

**Southeast Corner To East Crossing @ 33.947034675516, -118.151588737965**

Intersections , Pedestrian Signal Controls : Push Button - Clear  
Ground Space Slope

**Finding**

The clear ground space is not level.

**On-Site Finding** 5.80 percent

**Recommendation**

Provide compliant level clear ground space at the control.

Recommendation Up to 2.08 percent

**Costing Info (Estimated)**

\$1,260



**Code Reference** CA 11B-305.2, CA MUTCD 4E.08

**Progress**

---

<b>Record Number</b>	420592	<b>Resolution</b>	None
<b>Progress</b>	Not_Started	<b>Priority</b>	Seven
<b>Actual Date</b>		<b>Projected Date</b>	06/30/2032
<b>Actual Cost</b>	\$0.00	<b>Contractor</b>	
<b>Comments</b>	No Comments		
<b>Assignment</b>	None	<b>New Value</b>	0
<b>Designated Staff</b>			



**Firestone Boulevard & Arnett Street**

**Intersections - Exterior : Intersections , Pedestrian Signal Signage**

---

**Intersection**

**Southeast Corner To East Crossing @ 33.947034675516, -118.151588737965**

Intersections , Pedestrian Signal Signage : Tactile Arrow

**Finding**

Tactile arrow is either not raised enough or does not contrast with background.

**On-Site Finding** Not Compliant

**Recommendation**

Make sure that the tactile arrow is raised at least 1/32 inch and contrasts with background.

Recommendation See Recommendation

**Costing Info (Estimated)**

\$900



**Code Reference** CA MUTCD, CA MUTCD 4E.08

**Progress**

---

<b>Record Number</b>	420593	<b>Resolution</b>	None
<b>Progress</b>	Not_Started	<b>Priority</b>	Seven
<b>Actual Date</b>		<b>Projected Date</b>	06/30/2032
<b>Actual Cost</b>	\$0.00	<b>Contractor</b>	
<b>Comments</b>	No Comments		
<b>Assignment</b>	None	<b>New Value</b>	0
<b>Designated Staff</b>			

**Firestone Boulevard & Arnett Street**

**Intersections - Exterior : Intersections , Pedestrian Signal Signage**

---

**Intersection**

**Southeast Corner To East Crossing @ 33.947034675516, -118.151588737965**

Intersections , Pedestrian Signal Signage : Universal Tactile

**Finding**

Either universal tactile or universal symbol is not provided at the signal.

**On-Site Finding** Not Found

**Recommendation**

Universal tactile and universal symbol must be provided at the signal (3 braille dots forming an equilateral triangle).

Recommendation See Recommendation

**Costing Info (Estimated)**

\$900



**Code Reference** CA MUTCD,CA MUTCD 4E.08

**Progress**

---

<b>Record Number</b>	420594	<b>Resolution</b>	None
<b>Progress</b>	Not_Started	<b>Priority</b>	Seven
<b>Actual Date</b>		<b>Projected Date</b>	06/30/2032
<b>Actual Cost</b>	\$0.00	<b>Contractor</b>	
<b>Comments</b>	No Comments		
<b>Assignment</b>	None	<b>New Value</b>	0
<b>Designated Staff</b>			

## Firestone Boulevard & Arnett Street

### Intersections - Exterior : Intersections , Pedestrian Signal Signage

---

#### Intersection

**Southeast Corner To East Crossing @ 33.947034675516, -118.151588737965**

Intersections , Pedestrian Signal Signage : Street Name Information

#### Finding

There is no street name information related signage at the signal.

**On-Site Finding** Not Found

#### Recommendation

Provide compliant signage that includes street name.

Recommendation See Recommendation

#### Costing Info (Estimated)

\$158



**Code Reference** CA MUTCD, CA MUTCD 4E.08

#### Progress

---

<b>Record Number</b>	420595	<b>Resolution</b>	None
<b>Progress</b>	Not_Started	<b>Priority</b>	Seven
<b>Actual Date</b>		<b>Projected Date</b>	06/30/2032
<b>Actual Cost</b>	\$0.00	<b>Contractor</b>	
<b>Comments</b>	No Comments		
<b>Assignment</b>	None	<b>New Value</b>	0
<b>Designated Staff</b>			

## Firestone Boulevard & Arnett Street

### Intersections - Exterior : Intersections , Pedestrian Signal Signage

---

#### Intersection

**Southeast Corner To East Crossing @ 33.947034675516, -118.151588737965**

Intersections , Pedestrian Signal Signage : No Color Coded Bands

#### Finding

There are no color coded bands provided at the signal.

**On-Site Finding** Not Found

#### Recommendation

Provide 2" wide yellow band and 1" wide dark border bands above and below the yellow band.

Recommendation See Recommendation

#### Costing Info (Estimated)

\$158



**Code Reference** CA 11B-703.7.2.7, CA MUTCD 4E.08

#### Progress

---

<b>Record Number</b>	420596	<b>Resolution</b>	None
<b>Progress</b>	Not_Started	<b>Priority</b>	Seven
<b>Actual Date</b>		<b>Projected Date</b>	06/30/2032
<b>Actual Cost</b>	\$0.00	<b>Contractor</b>	
<b>Comments</b>	No Comments		
<b>Assignment</b>	None	<b>New Value</b>	0
<b>Designated Staff</b>			

**Firestone Boulevard & Arnett Street**

**Intersections - Exterior : Intersections , Pedestrian Signal Signage**

---

**Intersection**

**Southeast Corner To East Crossing @ 33.947034675516, -118.151588737965**

Intersections , Pedestrian Signal Signage : Crosswalk Map

**Finding**

There is no crosswalk map provided at the signal.

**On-Site Finding** Not Found

**Recommendation**

Provide a crosswalk map.

Recommendation See Recommendation

**Costing Info (Estimated)**

\$158



**Code Reference** CA MUTCD 4E.08

**Progress**

---

<b>Record Number</b>	420597	<b>Resolution</b>	None
<b>Progress</b>	Not_Started	<b>Priority</b>	Seven
<b>Actual Date</b>		<b>Projected Date</b>	06/30/2032
<b>Actual Cost</b>	\$0.00	<b>Contractor</b>	
<b>Comments</b>	No Comments		
<b>Assignment</b>	None	<b>New Value</b>	0
<b>Designated Staff</b>			

**Firestone Boulevard & Arnett Street**

**Intersections - Exterior : Intersections , Pedestrian Signal Indicator**

---

**Intersection**

**Southeast Corner To East Crossing @ 33.947034675516, -118.151588737965**

Intersections , Pedestrian Signal Indicator : Locator Tone

**Finding**

No locator tone provided for the pedestrian signal indicator.

**On-Site Finding** Not Found

**Recommendation**

Provide locator tone for the indicator.

Recommendation See Recommendation

**Costing Info (Estimated)**

\$900



**Code Reference** CA MUTCD, CA MUTCD 4E.08

**Progress**

---

<b>Record Number</b>	420598	<b>Resolution</b>	None
<b>Progress</b>	Not_Started	<b>Priority</b>	Seven
<b>Actual Date</b>		<b>Projected Date</b>	06/30/2032
<b>Actual Cost</b>	\$0.00	<b>Contractor</b>	
<b>Comments</b>	No Comments		
<b>Assignment</b>	None	<b>New Value</b>	0
<b>Designated Staff</b>			

**Firestone Boulevard & Arnett Street**

**Intersections - Exterior : Intersections , Pedestrian Signal Indicator**

---

**Intersection**

**Southeast Corner To East Crossing @ 33.947034675516, -118.151588737965**

Intersections , Pedestrian Signal Indicator : Walk Interval Tone

**Finding**

No walk interval tone provided for the pedestrian signal indicator.

**On-Site Finding** Not Found

**Recommendation**

Provide compliant walk interval tone.

Recommendation See Recommendation

**Costing Info (Estimated)**

\$150



**Code Reference** CA MUTCD,CA MUTCD 4E.08

**Progress**

---

<b>Record Number</b>	420599	<b>Resolution</b>	None
<b>Progress</b>	Not_Started	<b>Priority</b>	Seven
<b>Actual Date</b>		<b>Projected Date</b>	06/30/2032
<b>Actual Cost</b>	\$0.00	<b>Contractor</b>	
<b>Comments</b>	No Comments		
<b>Assignment</b>	None	<b>New Value</b>	0
<b>Designated Staff</b>			

## Firestone Boulevard & Arnett Street

### Intersections - Exterior : Intersections , Pedestrian Signal Indicator

---

#### Intersection

**Southeast Corner To East Crossing @ 33.947034675516, -118.151588737965**

Intersections , Pedestrian Signal Indicator : Vibro-tactile Indicator

#### Finding

There is no vibro-tactile indication at the signal.

**On-Site Finding** Not Found

#### Recommendation

Provide compliant vibro-tactile indicator at the signal.

Recommendation See Recommendation

#### Costing Info (Estimated)

\$900



**Code Reference** CA MUTCD, CA MUTCD 4E.08

#### Progress

---

<b>Record Number</b>	420600	<b>Resolution</b>	None
<b>Progress</b>	Not_Started	<b>Priority</b>	Seven
<b>Actual Date</b>		<b>Projected Date</b>	06/30/2032
<b>Actual Cost</b>	\$0.00	<b>Contractor</b>	
<b>Comments</b>	No Comments		
<b>Assignment</b>	None	<b>New Value</b>	0
<b>Designated Staff</b>			



**Firestone Boulevard & Arnett Street**

**Intersections - Exterior : Intersections , Pedestrian Signal Indicator**

---

**Intersection**

**Southeast Corner To East Crossing @ 33.947034675516, -118.151588737965**

Intersections , Pedestrian Signal Indicator : Speech Walk Message

**Finding**

Speech walk message is not provided at the signal.

**On-Site Finding** Not Found

**Recommendation**

Provide compliant speech walk message for the signal.

Recommendation See Recommendation

**Costing Info (Estimated)**

\$900



**Code Reference** CA MUTCD, CA MUTCD 4E.08

**Progress**

---

<b>Record Number</b>	420601	<b>Resolution</b>	None
<b>Progress</b>	Not_Started	<b>Priority</b>	Seven
<b>Actual Date</b>		<b>Projected Date</b>	06/30/2032
<b>Actual Cost</b>	\$0.00	<b>Contractor</b>	
<b>Comments</b>	No Comments		
<b>Assignment</b>	None	<b>New Value</b>	0
<b>Designated Staff</b>			

**Firestone Boulevard & Arnett Street**

**Intersections - Exterior : Intersections , Pedestrian Signal Controls**

---

**Intersection**

**Southeast Corner To South Crossing @ 33.946987949713, -118.151678591967**

Intersections , Pedestrian Signal Controls : Push Button - Distance from Crosswalk

**Finding**

Push button distance from crosswalk is not compliant.

**On-Site Finding** 176.00 inches

**Recommendation**

Provide a compliant push button.

Recommendation Up to 60.00 inches

**Costing Info (Estimated)**

\$900



**Code Reference** CA MUTCD 4E.08

**Progress**

---

<b>Record Number</b>	420568	<b>Resolution</b>	None
<b>Progress</b>	Not_Started	<b>Priority</b>	Seven
<b>Actual Date</b>		<b>Projected Date</b>	06/30/2032
<b>Actual Cost</b>	\$0.00	<b>Contractor</b>	
<b>Comments</b>	No Comments		
<b>Assignment</b>	None	<b>New Value</b>	0
<b>Designated Staff</b>			

**Firestone Boulevard & Arnett Street**

**Intersections - Exterior : Intersections , Pedestrian Signal Controls**

---

**Intersection**

**Southeast Corner To South Crossing @ 33.946987949713, -118.151678591967**

Intersections , Pedestrian Signal Controls : Push Button - Clear  
Ground Space Slope

**Finding**

The clear ground space is not level.

**On-Site Finding** 2.70 percent

**Recommendation**

Provide compliant level clear ground space at the control.

Recommendation Up to 2.08 percent

**Costing Info (Estimated)**

\$1,260



**Code Reference** CA 11B-305.2, CA MUTCD 4E.08

**Progress**

---

<b>Record Number</b>	420569	<b>Resolution</b>	None
<b>Progress</b>	Not_Started	<b>Priority</b>	Seven
<b>Actual Date</b>		<b>Projected Date</b>	06/30/2032
<b>Actual Cost</b>	\$0.00	<b>Contractor</b>	
<b>Comments</b>	No Comments		
<b>Assignment</b>	None	<b>New Value</b>	0
<b>Designated Staff</b>			

**Firestone Boulevard & Arnett Street**

**Intersections - Exterior : Intersections , Pedestrian Signal Signage**

---

**Intersection**

**Southeast Corner To South Crossing @ 33.946987949713, -118.151678591967**

Intersections , Pedestrian Signal Signage : Tactile Arrow

**Finding**

Tactile arrow is either not raised enough or does not contrast with background.

**On-Site Finding** Not Compliant

**Recommendation**

Make sure that the tactile arrow is raised at least 1/32 inch and contrasts with background.

Recommendation See Recommendation

**Costing Info (Estimated)**

\$900



**Code Reference**

CA MUTCD, CA MUTCD 4E.08

**Progress**

---

<b>Record Number</b>	420570	<b>Resolution</b>	None
<b>Progress</b>	Not_Started	<b>Priority</b>	Seven
<b>Actual Date</b>		<b>Projected Date</b>	06/30/2032
<b>Actual Cost</b>	\$0.00	<b>Contractor</b>	
<b>Comments</b>	No Comments		
<b>Assignment</b>	None	<b>New Value</b>	0
<b>Designated Staff</b>			

## Firestone Boulevard & Arnett Street

### Intersections - Exterior : Intersections , Pedestrian Signal Signage

---

#### Intersection

**Southeast Corner To South Crossing @ 33.946987949713, -118.151678591967**

Intersections , Pedestrian Signal Signage : Universal Tactile

#### Finding

Either universal tactile or universal symbol is not provided at the signal.

**On-Site Finding** Not Found

#### Recommendation

Universal tactile and universal symbol must be provided at the signal (3 braille dots forming an equilateral triangle).

Recommendation See Recommendation

#### Costing Info (Estimated)

\$900



**Code Reference** CA MUTCD, CA MUTCD 4E.08

#### Progress

---

<b>Record Number</b>	420571	<b>Resolution</b>	None
<b>Progress</b>	Not_Started	<b>Priority</b>	Seven
<b>Actual Date</b>		<b>Projected Date</b>	06/30/2032
<b>Actual Cost</b>	\$0.00	<b>Contractor</b>	
<b>Comments</b>	No Comments		
<b>Assignment</b>	None	<b>New Value</b>	0
<b>Designated Staff</b>			

## Firestone Boulevard & Arnett Street

### Intersections - Exterior : Intersections , Pedestrian Signal Signage

---

#### Intersection

**Southeast Corner To South Crossing @ 33.946987949713, -118.151678591967**

Intersections , Pedestrian Signal Signage : Street Name Information

#### Finding

There is no street name information related signage at the signal.

**On-Site Finding** Not Found

#### Recommendation

Provide compliant signage that includes street name.

Recommendation See Recommendation

#### Costing Info (Estimated)

\$158



#### Code Reference

CA MUTCD, CA MUTCD 4E.08

#### Progress

---

<b>Record Number</b>	420572	<b>Resolution</b>	None
<b>Progress</b>	Not_Started	<b>Priority</b>	Seven
<b>Actual Date</b>		<b>Projected Date</b>	06/30/2032
<b>Actual Cost</b>	\$0.00	<b>Contractor</b>	
<b>Comments</b>	No Comments		
<b>Assignment</b>	None	<b>New Value</b>	0
<b>Designated Staff</b>			

**Firestone Boulevard & Arnett Street**

**Intersections - Exterior : Intersections , Pedestrian Signal Signage**

---

**Intersection**

**Southeast Corner To South Crossing @ 33.946987949713, -118.151678591967**

Intersections , Pedestrian Signal Signage : No Color Coded Bands

**Finding**

There are no color coded bands provided at the signal.

**On-Site Finding** Not Found

**Recommendation**

Provide 2" wide yellow band and 1" wide dark border bands above and below the yellow band.

Recommendation See Recommendation

**Costing Info (Estimated)**

\$158



**Code Reference** CA 11B-703.7.2.7, CA MUTCD 4E.08

**Progress**

---

<b>Record Number</b>	420573	<b>Resolution</b>	None
<b>Progress</b>	Not_Started	<b>Priority</b>	Seven
<b>Actual Date</b>		<b>Projected Date</b>	06/30/2032
<b>Actual Cost</b>	\$0.00	<b>Contractor</b>	
<b>Comments</b>	No Comments		
<b>Assignment</b>	None	<b>New Value</b>	0
<b>Designated Staff</b>			

## Firestone Boulevard & Arnett Street

### Intersections - Exterior : Intersections , Pedestrian Signal Signage

---

#### Intersection

**Southeast Corner To South Crossing @ 33.946987949713, -118.151678591967**

Intersections , Pedestrian Signal Signage : Crosswalk Map

#### Finding

There is no crosswalk map provided at the signal.

**On-Site Finding** Not Found

#### Recommendation

Provide a crosswalk map.

Recommendation See Recommendation

#### Costing Info (Estimated)

\$158



**Code Reference** CA MUTCD 4E.08

#### Progress

---

<b>Record Number</b>	420574	<b>Resolution</b>	None
<b>Progress</b>	Not_Started	<b>Priority</b>	Seven
<b>Actual Date</b>		<b>Projected Date</b>	06/30/2032
<b>Actual Cost</b>	\$0.00	<b>Contractor</b>	
<b>Comments</b>	No Comments		
<b>Assignment</b>	None	<b>New Value</b>	0
<b>Designated Staff</b>			



**Firestone Boulevard & Arnett Street**

**Intersections - Exterior : Intersections , Pedestrian Signal Indicator**

---

**Intersection**

**Southeast Corner To South Crossing @ 33.946987949713, -118.151678591967**

Intersections , Pedestrian Signal Indicator : Locator Tone

**Finding**

No locator tone provided for the pedestrian signal indicator.

**On-Site Finding** Not Found

**Recommendation**

Provide locator tone for the indicator.

Recommendation See Recommendation

**Costing Info (Estimated)**

\$900



**Code Reference** CA MUTCD, CA MUTCD 4E.08

**Progress**

---

<b>Record Number</b>	420575	<b>Resolution</b>	None
<b>Progress</b>	Not_Started	<b>Priority</b>	Seven
<b>Actual Date</b>		<b>Projected Date</b>	06/30/2032
<b>Actual Cost</b>	\$0.00	<b>Contractor</b>	
<b>Comments</b>	No Comments		
<b>Assignment</b>	None	<b>New Value</b>	0
<b>Designated Staff</b>			

**Firestone Boulevard & Arnett Street**

**Intersections - Exterior : Intersections , Pedestrian Signal Indicator**

---

**Intersection**

**Southeast Corner To South Crossing @ 33.946987949713, -118.151678591967**

Intersections , Pedestrian Signal Indicator : Walk Interval Tone

**Finding**

No walk interval tone provided for the pedestrian signal indicator.

**On-Site Finding** Not Found

**Recommendation**

Provide compliant walk interval tone.

Recommendation See Recommendation

**Costing Info (Estimated)**

\$150



**Code Reference** CA MUTCD, CA MUTCD 4E.08

**Progress**

---

<b>Record Number</b>	420576	<b>Resolution</b>	None
<b>Progress</b>	Not_Started	<b>Priority</b>	Seven
<b>Actual Date</b>		<b>Projected Date</b>	06/30/2032
<b>Actual Cost</b>	\$0.00	<b>Contractor</b>	
<b>Comments</b>	No Comments		
<b>Assignment</b>	None	<b>New Value</b>	0
<b>Designated Staff</b>			

**Firestone Boulevard & Arnett Street**

**Intersections - Exterior : Intersections , Pedestrian Signal Indicator**

---

**Intersection**

**Southeast Corner To South Crossing @ 33.946987949713, -118.151678591967**

Intersections , Pedestrian Signal Indicator : Vibro-tactile Indicator

**Finding**

There is no vibro-tactile indication at the signal.

**On-Site Finding** Not Found

**Recommendation**

Provide compliant vibro-tactile indicator at the signal.

Recommendation See Recommendation

**Costing Info (Estimated)**

\$900



**Code Reference** CA MUTCD, CA MUTCD 4E.08

**Progress**

---

<b>Record Number</b>	420577	<b>Resolution</b>	None
<b>Progress</b>	Not_Started	<b>Priority</b>	Seven
<b>Actual Date</b>		<b>Projected Date</b>	06/30/2032
<b>Actual Cost</b>	\$0.00	<b>Contractor</b>	
<b>Comments</b>	No Comments		
<b>Assignment</b>	None	<b>New Value</b>	0
<b>Designated Staff</b>			

**Firestone Boulevard & Arnett Street**

**Intersections - Exterior : Intersections , Pedestrian Signal Indicator**

---

**Intersection**

**Southeast Corner To South Crossing @ 33.946987949713, -118.151678591967**

Intersections , Pedestrian Signal Indicator : Speech Walk Message

**Finding**

Speech walk message is not provided at the signal.

**On-Site Finding** Not Found

**Recommendation**

Provide compliant speech walk message for the signal.

Recommendation See Recommendation

**Costing Info (Estimated)**

\$900



**Code Reference** CA MUTCD, CA MUTCD 4E.08

**Progress**

---

<b>Record Number</b>	420578	<b>Resolution</b>	None
<b>Progress</b>	Not_Started	<b>Priority</b>	Seven
<b>Actual Date</b>		<b>Projected Date</b>	06/30/2032
<b>Actual Cost</b>	\$0.00	<b>Contractor</b>	
<b>Comments</b>	No Comments		
<b>Assignment</b>	None	<b>New Value</b>	0
<b>Designated Staff</b>			

**Firestone Boulevard & Arnett Street**

**Intersections - Exterior : Intersections , Pedestrian Signal Controls**

---

**Intersection**

**Southwest Corner To South Crossing @ 33.947033562997, -118.151850253344**

Intersections , Pedestrian Signal Controls : Push Button - Distance from Crosswalk

**Finding**

Push button distance from crosswalk is not compliant.

**On-Site Finding** 146.00 inches

**Recommendation**

Provide a compliant push button.

Recommendation Up to 60.00 inches

**Costing Info (Estimated)**

\$900



**Code Reference** CA MUTCD 4E.08

**Progress**

---

<b>Record Number</b>	420626	<b>Resolution</b>	None
<b>Progress</b>	Not_Started	<b>Priority</b>	Seven
<b>Actual Date</b>		<b>Projected Date</b>	06/30/2032
<b>Actual Cost</b>	\$0.00	<b>Contractor</b>	
<b>Comments</b>	No Comments		
<b>Assignment</b>	None	<b>New Value</b>	0
<b>Designated Staff</b>			

**Firestone Boulevard & Arnett Street**

**Intersections - Exterior : Intersections , Pedestrian Signal Controls**

---

**Intersection**

**Southwest Corner To South Crossing @ 33.947033562997, -118.151850253344**

Intersections , Pedestrian Signal Controls : Push Button - Clear Ground Space Length

**Finding**

There is not enough clear ground space at the push button.

**On-Site Finding** 20.00 inches

**Recommendation**

Provide compliant clear ground space at the push button.

Recommendation At least 48.00 inches

**Costing Info (Estimated)**

Unassigned



**Code Reference** CA MUTCD 4E.08

**Progress**

---

<b>Record Number</b>	420627	<b>Resolution</b>	None
<b>Progress</b>	Not_Started	<b>Priority</b>	Seven
<b>Actual Date</b>		<b>Projected Date</b>	06/30/2032
<b>Actual Cost</b>	\$0.00	<b>Contractor</b>	
<b>Comments</b>	No Comments		
<b>Assignment</b>	None	<b>New Value</b>	0
<b>Designated Staff</b>			

**Firestone Boulevard & Arnett Street**

**Intersections - Exterior : Intersections , Pedestrian Signal Controls**

---

**Intersection**

**Southwest Corner To South Crossing @ 33.947033562997, -118.151850253344**

Intersections , Pedestrian Signal Controls : Push Button - Clear  
Ground Space Slope

**Finding**

The clear ground space is not level.

**On-Site Finding** 4.70 percent

**Recommendation**

Provide compliant level clear ground space at the control.

Recommendation Up to 2.08 percent

**Costing Info (Estimated)**

\$1,260



**Code Reference** CA 11B-305.2, CA MUTCD 4E.08

**Progress**

---

<b>Record Number</b>	420628	<b>Resolution</b>	None
<b>Progress</b>	Not_Started	<b>Priority</b>	Seven
<b>Actual Date</b>		<b>Projected Date</b>	06/30/2032
<b>Actual Cost</b>	\$0.00	<b>Contractor</b>	
<b>Comments</b>	No Comments		
<b>Assignment</b>	None	<b>New Value</b>	0
<b>Designated Staff</b>			

**Firestone Boulevard & Arnett Street**

**Intersections - Exterior : Intersections , Pedestrian Signal Signage**

---

**Intersection**

**Southwest Corner To South Crossing @ 33.947033562997, -118.151850253344**

Intersections , Pedestrian Signal Signage : Tactile Arrow

**Finding**

Tactile arrow is either not raised enough or does not contrast with background.

**On-Site Finding** Not Compliant

**Recommendation**

Make sure that the tactile arrow is raised at least 1/32 inch and contrasts with background.

Recommendation See Recommendation

**Costing Info (Estimated)**

\$900



**Code Reference**

CA MUTCD, CA MUTCD 4E.08

**Progress**

---

<b>Record Number</b>	420629	<b>Resolution</b>	None
<b>Progress</b>	Not_Started	<b>Priority</b>	Seven
<b>Actual Date</b>		<b>Projected Date</b>	06/30/2032
<b>Actual Cost</b>	\$0.00	<b>Contractor</b>	
<b>Comments</b>	No Comments		
<b>Assignment</b>	None	<b>New Value</b>	0
<b>Designated Staff</b>			



**Firestone Boulevard & Arnett Street**

**Intersections - Exterior : Intersections , Pedestrian Signal Signage**

---

**Intersection**

**Southwest Corner To South Crossing @ 33.947033562997, -118.151850253344**

Intersections , Pedestrian Signal Signage : Universal Tactile

**Finding**

Either universal tactile or universal symbol is not provided at the signal.

**On-Site Finding** Not Found

**Recommendation**

Universal tactile and universal symbol must be provided at the signal (3 braille dots forming an equilateral triangle).

Recommendation See Recommendation

**Costing Info (Estimated)**

\$900



**Code Reference** CA MUTCD, CA MUTCD 4E.08

**Progress**

---

<b>Record Number</b>	420630	<b>Resolution</b>	None
<b>Progress</b>	Not_Started	<b>Priority</b>	Seven
<b>Actual Date</b>		<b>Projected Date</b>	06/30/2032
<b>Actual Cost</b>	\$0.00	<b>Contractor</b>	
<b>Comments</b>	No Comments		
<b>Assignment</b>	None	<b>New Value</b>	0
<b>Designated Staff</b>			

## Firestone Boulevard & Arnett Street

### Intersections - Exterior : Intersections , Pedestrian Signal Signage

---

#### Intersection

**Southwest Corner To South Crossing @ 33.947033562997, -118.151850253344**

Intersections , Pedestrian Signal Signage : Street Name Information

#### Finding

There is no street name information related signage at the signal.

**On-Site Finding** Not Found

#### Recommendation

Provide compliant signage that includes street name.

Recommendation See Recommendation

#### Costing Info (Estimated)

\$158



#### Code Reference

CA MUTCD, CA MUTCD 4E.08

#### Progress

---

<b>Record Number</b>	420631	<b>Resolution</b>	None
<b>Progress</b>	Not_Started	<b>Priority</b>	Seven
<b>Actual Date</b>		<b>Projected Date</b>	06/30/2032
<b>Actual Cost</b>	\$0.00	<b>Contractor</b>	
<b>Comments</b>	No Comments		
<b>Assignment</b>	None	<b>New Value</b>	0
<b>Designated Staff</b>			

**Firestone Boulevard & Arnett Street**

**Intersections - Exterior : Intersections , Pedestrian Signal Signage**

---

**Intersection**

**Southwest Corner To South Crossing @ 33.947033562997, -118.151850253344**

Intersections , Pedestrian Signal Signage : No Color Coded Bands

**Finding**

There are no color coded bands provided at the signal.

**On-Site Finding** Not Found

**Recommendation**

Provide 2" wide yellow band and 1" wide dark border bands above and below the yellow band.

Recommendation See Recommendation

**Costing Info (Estimated)**

\$158



**Code Reference** CA 11B-703.7.2.7, CA MUTCD 4E.08

**Progress**

---

<b>Record Number</b>	420632	<b>Resolution</b>	None
<b>Progress</b>	Not_Started	<b>Priority</b>	Seven
<b>Actual Date</b>		<b>Projected Date</b>	06/30/2032
<b>Actual Cost</b>	\$0.00	<b>Contractor</b>	
<b>Comments</b>	No Comments		
<b>Assignment</b>	None	<b>New Value</b>	0
<b>Designated Staff</b>			

**Firestone Boulevard & Arnett Street**

**Intersections - Exterior : Intersections , Pedestrian Signal Signage**

---

**Intersection**

**Southwest Corner To South Crossing @ 33.947033562997, -118.151850253344**

Intersections , Pedestrian Signal Signage : Crosswalk Map

**Finding**

There is no crosswalk map provided at the signal.

**On-Site Finding** Not Found

**Recommendation**

Provide a crosswalk map.

Recommendation See Recommendation

**Costing Info (Estimated)**

\$158



**Code Reference** CA MUTCD 4E.08

**Progress**

---

<b>Record Number</b>	420633	<b>Resolution</b>	None
<b>Progress</b>	Not_Started	<b>Priority</b>	Seven
<b>Actual Date</b>		<b>Projected Date</b>	06/30/2032
<b>Actual Cost</b>	\$0.00	<b>Contractor</b>	
<b>Comments</b>	No Comments		
<b>Assignment</b>	None	<b>New Value</b>	0
<b>Designated Staff</b>			

**Firestone Boulevard & Arnett Street**

**Intersections - Exterior : Intersections , Pedestrian Signal Indicator**

---

**Intersection**

**Southwest Corner To South Crossing @ 33.947033562997, -118.151850253344**

Intersections , Pedestrian Signal Indicator : Locator Tone

**Finding**

No locator tone provided for the pedestrian signal indicator.

**On-Site Finding** Not Found

**Recommendation**

Provide locator tone for the indicator.

Recommendation See Recommendation

**Costing Info (Estimated)**

\$900



**Code Reference**

CA MUTCD, CA MUTCD 4E.08

**Progress**

---

<b>Record Number</b>	420634	<b>Resolution</b>	None
<b>Progress</b>	Not_Started	<b>Priority</b>	Seven
<b>Actual Date</b>		<b>Projected Date</b>	06/30/2032
<b>Actual Cost</b>	\$0.00	<b>Contractor</b>	
<b>Comments</b>	No Comments		
<b>Assignment</b>	None	<b>New Value</b>	0
<b>Designated Staff</b>			

**Firestone Boulevard & Arnett Street**

**Intersections - Exterior : Intersections , Pedestrian Signal Indicator**

---

**Intersection**

**Southwest Corner To South Crossing @ 33.947033562997, -118.151850253344**

Intersections , Pedestrian Signal Indicator : Walk Interval Tone

**Finding**

No walk interval tone provided for the pedestrian signal indicator.

**On-Site Finding** Not Found

**Recommendation**

Provide compliant walk interval tone.

Recommendation See Recommendation

**Costing Info (Estimated)**

\$150



**Code Reference** CA MUTCD,CA MUTCD 4E.08

**Progress**

---

<b>Record Number</b>	420635	<b>Resolution</b>	None
<b>Progress</b>	Not_Started	<b>Priority</b>	Seven
<b>Actual Date</b>		<b>Projected Date</b>	06/30/2032
<b>Actual Cost</b>	\$0.00	<b>Contractor</b>	
<b>Comments</b>	No Comments		
<b>Assignment</b>	None	<b>New Value</b>	0
<b>Designated Staff</b>			

**Firestone Boulevard & Arnett Street**

**Intersections - Exterior : Intersections , Pedestrian Signal Indicator**

---

**Intersection**

**Southwest Corner To South Crossing @ 33.947033562997, -118.151850253344**

Intersections , Pedestrian Signal Indicator : Vibro-tactile Indicator

**Finding**

There is no vibro-tactile indication at the signal.

**On-Site Finding** Not Found

**Recommendation**

Provide compliant vibro-tactile indicator at the signal.

Recommendation See Recommendation

**Costing Info (Estimated)**

\$900



**Code Reference** CA MUTCD, CA MUTCD 4E.08

**Progress**

---

<b>Record Number</b>	420636	<b>Resolution</b>	None
<b>Progress</b>	Not_Started	<b>Priority</b>	Seven
<b>Actual Date</b>		<b>Projected Date</b>	06/30/2032
<b>Actual Cost</b>	\$0.00	<b>Contractor</b>	
<b>Comments</b>	No Comments		
<b>Assignment</b>	None	<b>New Value</b>	0
<b>Designated Staff</b>			

**Firestone Boulevard & Arnett Street**

**Intersections - Exterior : Intersections , Pedestrian Signal Indicator**

---

**Intersection**

**Southwest Corner To South Crossing @ 33.947033562997, -118.151850253344**

Intersections , Pedestrian Signal Indicator : Speech Walk Message

**Finding**

Speech walk message is not provided at the signal.

**On-Site Finding** Not Found

**Recommendation**

Provide compliant speech walk message for the signal.

Recommendation See Recommendation

**Costing Info (Estimated)**

\$900



**Code Reference**

CA MUTCD, CA MUTCD 4E.08

**Progress**

---

<b>Record Number</b>	420637	<b>Resolution</b>	None
<b>Progress</b>	Not_Started	<b>Priority</b>	Seven
<b>Actual Date</b>		<b>Projected Date</b>	06/30/2032
<b>Actual Cost</b>	\$0.00	<b>Contractor</b>	
<b>Comments</b>	No Comments		
<b>Assignment</b>	None	<b>New Value</b>	0
<b>Designated Staff</b>			



## Firestone Boulevard & Arnett Street

### Intersections - Exterior : Intersections , Pedestrian Signal Controls

---

#### Intersection

#### Southwest Corner To West Crossing @ 33.947092526474, -118.151918649673

Intersections , Pedestrian Signal Controls : Push Button - Distance from Crosswalk

#### Finding

Push button distance from crosswalk is not compliant.

**On-Site Finding** 177.00 inches

#### Recommendation

Provide a compliant push button.

Recommendation Up to 60.00 inches

#### Costing Info (Estimated)

\$900



**Code Reference** CA MUTCD 4E.08

#### Progress

---

<b>Record Number</b>	420614	<b>Resolution</b>	None
<b>Progress</b>	Not_Started	<b>Priority</b>	Seven
<b>Actual Date</b>		<b>Projected Date</b>	06/30/2032
<b>Actual Cost</b>	\$0.00	<b>Contractor</b>	
<b>Comments</b>	No Comments		
<b>Assignment</b>	None	<b>New Value</b>	0
<b>Designated Staff</b>			

## Firestone Boulevard & Arnett Street

### Intersections - Exterior : Intersections , Pedestrian Signal Controls

---

#### Intersection

#### Southwest Corner To West Crossing @ 33.947092526474, -118.151918649673

Intersections , Pedestrian Signal Controls : Push Button - Clear Ground Space Length

#### Finding

There is not enough clear ground space at the push button.

**On-Site Finding** 32.00 inches

#### Recommendation

Provide compliant clear ground space at the push button.

Recommendation At least 48.00 inches

#### Costing Info (Estimated)

Unassigned



**Code Reference** CA MUTCD 4E.08

#### Progress

---

<b>Record Number</b>	420615	<b>Resolution</b>	None
<b>Progress</b>	Not_Started	<b>Priority</b>	Seven
<b>Actual Date</b>		<b>Projected Date</b>	06/30/2032
<b>Actual Cost</b>	\$0.00	<b>Contractor</b>	
<b>Comments</b>	No Comments		
<b>Assignment</b>	None	<b>New Value</b>	0
<b>Designated Staff</b>			

**Firestone Boulevard & Arnett Street**

**Intersections - Exterior : Intersections , Pedestrian Signal Controls**

---

**Intersection**

**Southwest Corner To West Crossing @ 33.947092526474, -118.151918649673**

Intersections , Pedestrian Signal Controls : Push Button - Clear Ground Space Slope

**Finding**

The clear ground space is not level.

**On-Site Finding** 3.30 percent

**Recommendation**

Provide compliant level clear ground space at the control.

Recommendation Up to 2.08 percent

**Costing Info (Estimated)**

\$1,260



**Code Reference** CA 11B-305.2, CA MUTCD 4E.08

**Progress**

---

<b>Record Number</b>	420616	<b>Resolution</b>	None
<b>Progress</b>	Not_Started	<b>Priority</b>	Seven
<b>Actual Date</b>		<b>Projected Date</b>	06/30/2032
<b>Actual Cost</b>	\$0.00	<b>Contractor</b>	
<b>Comments</b>	No Comments		
<b>Assignment</b>	None	<b>New Value</b>	0
<b>Designated Staff</b>			

**Firestone Boulevard & Arnett Street**

**Intersections - Exterior : Intersections , Pedestrian Signal Signage**

---

**Intersection**

**Southwest Corner To West Crossing @ 33.947092526474, -118.151918649673**

Intersections , Pedestrian Signal Signage : Tactile Arrow

**Finding**

Tactile arrow is either not raised enough or does not contrast with background.

**On-Site Finding** Not Compliant

**Recommendation**

Make sure that the tactile arrow is raised at least 1/32 inch and contrasts with background.

Recommendation See Recommendation

**Costing Info (Estimated)**

\$900



**Code Reference** CA MUTCD, CA MUTCD 4E.08

**Progress**

---

<b>Record Number</b>	420617	<b>Resolution</b>	None
<b>Progress</b>	Not_Started	<b>Priority</b>	Seven
<b>Actual Date</b>		<b>Projected Date</b>	06/30/2032
<b>Actual Cost</b>	\$0.00	<b>Contractor</b>	
<b>Comments</b>	No Comments		
<b>Assignment</b>	None	<b>New Value</b>	0
<b>Designated Staff</b>			

## Firestone Boulevard & Arnett Street

### Intersections - Exterior : Intersections , Pedestrian Signal Signage

---

#### Intersection

#### Southwest Corner To West Crossing @ 33.947092526474, -118.151918649673

Intersections , Pedestrian Signal Signage : Universal Tactile

#### Finding

Either universal tactile or universal symbol is not provided at the signal.

**On-Site Finding** Not Found

#### Recommendation

Universal tactile and universal symbol must be provided at the signal (3 braille dots forming an equilateral triangle).

Recommendation See Recommendation

#### Costing Info (Estimated)

\$900



**Code Reference** CA MUTCD, CA MUTCD 4E.08

#### Progress

---

<b>Record Number</b>	420618	<b>Resolution</b>	None
<b>Progress</b>	Not_Started	<b>Priority</b>	Seven
<b>Actual Date</b>		<b>Projected Date</b>	06/30/2032
<b>Actual Cost</b>	\$0.00	<b>Contractor</b>	
<b>Comments</b>	No Comments		
<b>Assignment</b>	None	<b>New Value</b>	0
<b>Designated Staff</b>			

## Firestone Boulevard & Arnett Street

### Intersections - Exterior : Intersections , Pedestrian Signal Signage

---

#### Intersection

**Southwest Corner To West Crossing @ 33.947092526474, -118.151918649673**

Intersections , Pedestrian Signal Signage : Street Name Information

#### Finding

There is no street name information related signage at the signal.

**On-Site Finding** Not Found

#### Recommendation

Provide compliant signage that includes street name.

Recommendation See Recommendation

#### Costing Info (Estimated)

\$158



#### Code Reference

CA MUTCD, CA MUTCD 4E.08

#### Progress

---

<b>Record Number</b>	420619	<b>Resolution</b>	None
<b>Progress</b>	Not_Started	<b>Priority</b>	Seven
<b>Actual Date</b>		<b>Projected Date</b>	06/30/2032
<b>Actual Cost</b>	\$0.00	<b>Contractor</b>	
<b>Comments</b>	No Comments		
<b>Assignment</b>	None	<b>New Value</b>	0
<b>Designated Staff</b>			

## Firestone Boulevard & Arnett Street

### Intersections - Exterior : Intersections , Pedestrian Signal Signage

---

#### Intersection

#### Southwest Corner To West Crossing @ 33.947092526474, -118.151918649673

Intersections , Pedestrian Signal Signage : No Color Coded Bands

#### Finding

There are no color coded bands provided at the signal.

**On-Site Finding** Not Found

#### Recommendation

Provide 2" wide yellow band and 1" wide dark border bands above and below the yellow band.

Recommendation See Recommendation

#### Costing Info (Estimated)

\$158



**Code Reference** CA 11B-703.7.2.7, CA MUTCD 4E.08

#### Progress

---

<b>Record Number</b>	420620	<b>Resolution</b>	None
<b>Progress</b>	Not_Started	<b>Priority</b>	Seven
<b>Actual Date</b>		<b>Projected Date</b>	06/30/2032
<b>Actual Cost</b>	\$0.00	<b>Contractor</b>	
<b>Comments</b>	No Comments		
<b>Assignment</b>	None	<b>New Value</b>	0
<b>Designated Staff</b>			

## Firestone Boulevard & Arnett Street

### Intersections - Exterior : Intersections , Pedestrian Signal Signage

---

#### Intersection

**Southwest Corner To West Crossing @ 33.947092526474, -118.151918649673**

Intersections , Pedestrian Signal Signage : Crosswalk Map

#### Finding

There is no crosswalk map provided at the signal.

**On-Site Finding** Not Found

#### Recommendation

Provide a crosswalk map.

Recommendation See Recommendation

#### Costing Info (Estimated)

\$158



**Code Reference** CA MUTCD 4E.08

#### Progress

---

<b>Record Number</b>	420621	<b>Resolution</b>	None
<b>Progress</b>	Not_Started	<b>Priority</b>	Seven
<b>Actual Date</b>		<b>Projected Date</b>	06/30/2032
<b>Actual Cost</b>	\$0.00	<b>Contractor</b>	
<b>Comments</b>	No Comments		
<b>Assignment</b>	None	<b>New Value</b>	0
<b>Designated Staff</b>			



**Firestone Boulevard & Arnett Street**

**Intersections - Exterior : Intersections , Pedestrian Signal Indicator**

---

**Intersection**

**Southwest Corner To West Crossing @ 33.947092526474, -118.151918649673**

Intersections , Pedestrian Signal Indicator : Locator Tone

**Finding**

No locator tone provided for the pedestrian signal indicator.

**On-Site Finding** Not Found

**Recommendation**

Provide locator tone for the indicator.

Recommendation See Recommendation

**Costing Info (Estimated)**

\$900



**Code Reference**

CA MUTCD, CA MUTCD 4E.08

**Progress**

---

<b>Record Number</b>	420622	<b>Resolution</b>	None
<b>Progress</b>	Not_Started	<b>Priority</b>	Seven
<b>Actual Date</b>		<b>Projected Date</b>	06/30/2032
<b>Actual Cost</b>	\$0.00	<b>Contractor</b>	
<b>Comments</b>	No Comments		
<b>Assignment</b>	None	<b>New Value</b>	0
<b>Designated Staff</b>			

**Firestone Boulevard & Arnett Street**

**Intersections - Exterior : Intersections , Pedestrian Signal Indicator**

---

**Intersection**

**Southwest Corner To West Crossing @ 33.947092526474, -118.151918649673**

Intersections , Pedestrian Signal Indicator : Walk Interval Tone

**Finding**

No walk interval tone provided for the pedestrian signal indicator.

**On-Site Finding** Not Found

**Recommendation**

Provide compliant walk interval tone.

Recommendation See Recommendation

**Costing Info (Estimated)**

\$150



**Code Reference**

CA MUTCD, CA MUTCD 4E.08

**Progress**

---

<b>Record Number</b>	420623	<b>Resolution</b>	None
<b>Progress</b>	Not_Started	<b>Priority</b>	Seven
<b>Actual Date</b>		<b>Projected Date</b>	06/30/2032
<b>Actual Cost</b>	\$0.00	<b>Contractor</b>	
<b>Comments</b>	No Comments		
<b>Assignment</b>	None	<b>New Value</b>	0
<b>Designated Staff</b>			

**Firestone Boulevard & Arnett Street**

**Intersections - Exterior : Intersections , Pedestrian Signal Indicator**

---

**Intersection**

**Southwest Corner To West Crossing @ 33.947092526474, -118.151918649673**

Intersections , Pedestrian Signal Indicator : Vibro-tactile Indicator

**Finding**

There is no vibro-tactile indication at the signal.

**On-Site Finding** Not Found

**Recommendation**

Provide compliant vibro-tactile indicator at the signal.

Recommendation See Recommendation

**Costing Info (Estimated)**

\$900



**Code Reference** CA MUTCD,CA MUTCD 4E.08

**Progress**

---

<b>Record Number</b>	420624	<b>Resolution</b>	None
<b>Progress</b>	Not_Started	<b>Priority</b>	Seven
<b>Actual Date</b>		<b>Projected Date</b>	06/30/2032
<b>Actual Cost</b>	\$0.00	<b>Contractor</b>	
<b>Comments</b>	No Comments		
<b>Assignment</b>	None	<b>New Value</b>	0
<b>Designated Staff</b>			

## Firestone Boulevard & Arnett Street

### Intersections - Exterior : Intersections , Pedestrian Signal Indicator

---

#### Intersection

**Southwest Corner To West Crossing @ 33.947092526474, -118.151918649673**

Intersections , Pedestrian Signal Indicator : Speech Walk Message

#### Finding

Speech walk message is not provided at the signal.

**On-Site Finding** Not Found

#### Recommendation

Provide compliant speech walk message for the signal.

Recommendation See Recommendation

#### Costing Info (Estimated)

\$900



#### Code Reference

CA MUTCD, CA MUTCD 4E.08

#### Progress

---

<b>Record Number</b>	420625	<b>Resolution</b>	None
<b>Progress</b>	Not_Started	<b>Priority</b>	Seven
<b>Actual Date</b>		<b>Projected Date</b>	06/30/2032
<b>Actual Cost</b>	\$0.00	<b>Contractor</b>	
<b>Comments</b>	No Comments		
<b>Assignment</b>	None	<b>New Value</b>	0
<b>Designated Staff</b>			

## Firestone Boulevard & Arnett Street

### Intersections - Exterior : Intersections , Walking Surface

---

#### Intersection

**West Crossing @ 33.947194878073, -118.151812702417**

Intersections , Walking Surface : Crosswalk - Pavement Stripes

#### Finding

Crosswalk pavement is not marked with stripes between 6" and 24" wide.

**On-Site Finding** Not Compliant

#### Recommendation

Re-stripe the crosswalk pavement with stripes between 6" minimum and 24" maximum.

Recommendation See Recommendation

#### Costing Info (Estimated)

\$1,500



#### Code Reference

#### Progress

---

<b>Record Number</b>	420546	<b>Resolution</b>	None
<b>Progress</b>	Not_Started	<b>Priority</b>	Seven
<b>Actual Date</b>		<b>Projected Date</b>	06/30/2032
<b>Actual Cost</b>	\$0.00	<b>Contractor</b>	
<b>Comments</b>	No Comments		
<b>Assignment</b>	None	<b>New Value</b>	0
<b>Designated Staff</b>			

Firestone Boulevard & Arnett Street



Firestone Boulevard & Arnett Street

Firestone Boulevard & Arnett Street  
Downey, CA 90242

Date of Inspection  
5/4/2017

\*Estimated Facility Total: \$64,752

\*Estimated facility total is for estimating purposes only and does not represent total construction, repair totals or design fees.

Prepared By

**Disability Access Consultants**

(800) 743-7067

Prepared Using



# Accessibility Survey

---



## City of Downey Firestone Boulevard & Brookshire Avenue

Firestone Boulevard & Brookshire Avenue  
Downey, CA 90241

Date of Inspection  
5/12/2017

Prepared By  
**Disability Access Consultants**  
(800) 743-7067



**Firestone Boulevard & Brookshire Avenue**

**Curb Ramps - Exterior : Curb Ramp**

**Northeast Corner of Firestone Boulevard @ 33.938357699125, - 118.129353225231**

Curb Ramp : No Detectable Warnings

**Finding**

The curb ramp does not provide a detectable warning surface which includes truncated domes.

**On-Site Finding** Not Found

**Recommendation**

Provide compliant detectable warnings to surface.

Recommendation See Recommendation

**Costing Info (Estimated)**

Provide detectable warning to surface \$248



**Code Reference** CA 11B-406.5.12

**Progress**

<b>Record Number</b>	426172	<b>Resolution</b>	None
<b>Progress</b>	Not_Started	<b>Priority</b>	Two
<b>Actual Date</b>		<b>Projected Date</b>	06/30/2019
<b>Actual Cost</b>	\$0.00	<b>Contractor</b>	
<b>Comments</b>	No Comments		
<b>Assignment</b>	None	<b>New Value</b>	0
<b>Designated Staff</b>			



**Firestone Boulevard & Brookshire Avenue**

**Curb Ramps - Exterior : Curb Ramp**

**Northeast Corner of Firestone Boulevard @ 33.938357699125, - 118.129353225231**

Curb Ramp : Side Flare Slope

**Finding**

The slope of the curb ramp side flare is greater than allowed.

**On-Site Finding** 11.50 percent

**Recommendation**

Provide curb ramp side flares with a compliant slope.

Recommendation Up to 10.00 percent

**Costing Info (Estimated)**

Install flared sides \$1,300



**Code Reference** ADA 406, 406.3, CA 11B-406.2.2

**Progress**

<b>Record Number</b>	426173	<b>Resolution</b>	None
<b>Progress</b>	Not_Started	<b>Priority</b>	Two
<b>Actual Date</b>		<b>Projected Date</b>	06/30/2019
<b>Actual Cost</b>	\$0.00	<b>Contractor</b>	
<b>Comments</b>	No Comments		
<b>Assignment</b>	None	<b>New Value</b>	0
<b>Designated Staff</b>			

## Firestone Boulevard & Brookshire Avenue

### Curb Ramps - Exterior : Curb Ramp

---

#### Northeast Corner of Firestone Boulevard @ 33.938357699125, - 118.129353225231

Curb Ramp : Appurtenances

#### Finding

Utilities, gratings or other appurtenances are located on the curb ramp.

**On-Site Finding** Not Compliant

#### Recommendation

Provide a compliant curb ramp free of appurtenances.

Recommendation See Recommendation

#### Costing Info (Estimated)

Install curb ramp \$1,440



**Code Reference** ADA 303.3, CA 11B-303.3

#### Progress

---

<b>Record Number</b>	426174	<b>Resolution</b>	None
<b>Progress</b>	Not_Started	<b>Priority</b>	Two
<b>Actual Date</b>		<b>Projected Date</b>	06/30/2019
<b>Actual Cost</b>	\$0.00	<b>Contractor</b>	
<b>Comments</b>	No Comments		
<b>Assignment</b>	None	<b>New Value</b>	0
<b>Designated Staff</b>			

**Firestone Boulevard & Brookshire Avenue**

**Curb Ramps - Exterior : Curb Ramp**

**Northeast Corner of Firestone Boulevard @ 33.938357699125, - 118.129353225231**

**Bottom Landing**

Curb Ramp : Bottom Landing Slope

**Finding**

The bottom landing of the curb ramp is on the street, and the slope of the bottom landing is not compliant.

**On-Site Finding** 11.20 percent

**Recommendation**

Ensure the bottom landing slope is compliant and provides a smooth transition.

Recommendation Up to 5.00 percent

**Costing Info (Estimated)**

Repave landing \$1,260



**Code Reference** ADA 406, 406.2,CA 11B-406.5.8

**Progress**

<b>Record Number</b>	426175	<b>Resolution</b>	None
<b>Progress</b>	Not_Started	<b>Priority</b>	Two
<b>Actual Date</b>		<b>Projected Date</b>	06/30/2019
<b>Actual Cost</b>	\$0.00	<b>Contractor</b>	
<b>Comments</b>	No Comments		
<b>Assignment</b>	None	<b>New Value</b>	0
<b>Designated Staff</b>			

**Firestone Boulevard & Brookshire Avenue**

**Curb Ramps - Exterior : Curb Ramp**

---

**Northwest Corner of Firestone Boulevard @ 33.938448934918, - 118.129608035088**

Curb Ramp : No Detectable Warnings

**Finding**

The curb ramp does not provide a detectable warning surface which includes truncated domes.

**On-Site Finding** Not Found

**Recommendation**

Provide compliant detectable warnings to surface.

Recommendation See Recommendation

**Costing Info (Estimated)**

Provide detectable warning to surface \$248



**Code Reference** CA 11B-406.5.12

---

**Progress**

<b>Record Number</b>	426283	<b>Resolution</b>	None
<b>Progress</b>	Not_Started	<b>Priority</b>	Two
<b>Actual Date</b>		<b>Projected Date</b>	06/30/2019
<b>Actual Cost</b>	\$0.00	<b>Contractor</b>	
<b>Comments</b>	No Comments		
<b>Assignment</b>	None	<b>New Value</b>	0
<b>Designated Staff</b>			

## Firestone Boulevard & Brookshire Avenue

### Curb Ramps - Exterior : Curb Ramp

---

#### Northwest Corner of Firestone Boulevard @ 33.938448934918, - 118.129608035088

Curb Ramp : Appurtenances

#### Finding

Utilities, gratings or other appurtenances are located on the curb ramp.

**On-Site Finding** Not Compliant

#### Recommendation

Provide a compliant curb ramp free of appurtenances.

Recommendation See Recommendation

#### Costing Info (Estimated)

Install curb ramp \$1,440



**Code Reference** ADA 303.3, CA 11B-303.3

### Progress

---

<b>Record Number</b>	426284	<b>Resolution</b>	None
<b>Progress</b>	Not_Started	<b>Priority</b>	Two
<b>Actual Date</b>		<b>Projected Date</b>	06/30/2019
<b>Actual Cost</b>	\$0.00	<b>Contractor</b>	
<b>Comments</b>	No Comments		
<b>Assignment</b>	None	<b>New Value</b>	0
<b>Designated Staff</b>			

## Firestone Boulevard & Brookshire Avenue

### Curb Ramps - Exterior : Curb Ramp , Landings and Transitions

---

#### Northwest Corner of Firestone Boulevard @ 33.938448934918, - 118.129608035088

##### Top Landing

##### Finding

The slope at the top landing is greater than allowed.

**On-Site Finding** 2.90 percent

##### Recommendation

Provide a top landing surface that does not exceed the maximum slope and cross slope. Provide a sufficient maneuvering clearance that does not accumulate water.

Recommendation Up to 2.08 percent

##### Costing Info (Estimated)

Provide compliant landing \$1,260

Curb Ramp , Landings and Transitions : Top Landing Right Side Slope - Parallel Curb Ramp



**Code Reference** ADA 406.4, 403.3, 406.1, CA 11B-406.5.3

### Progress

---

<b>Record Number</b>	426285	<b>Resolution</b>	None
<b>Progress</b>	Not_Started	<b>Priority</b>	Two
<b>Actual Date</b>		<b>Projected Date</b>	06/30/2019
<b>Actual Cost</b>	\$0.00	<b>Contractor</b>	
<b>Comments</b>	No Comments		
<b>Assignment</b>	None	<b>New Value</b>	0
<b>Designated Staff</b>			

## Firestone Boulevard & Brookshire Avenue

### Curb Ramps - Exterior : Curb Ramp

---

#### Southeast Corner of Firestone Boulevard @ 33.938099568062, - 118.129594624043

Curb Ramp : Appurtenances

#### Finding

Utilities, gratings or other appurtenances are located on the curb ramp.

**On-Site Finding** Not Compliant

#### Recommendation

Provide a compliant curb ramp free of appurtenances.

Recommendation See Recommendation

#### Costing Info (Estimated)

Install curb ramp \$1,440



**Code Reference** ADA 303.3, CA 11B-303.3

#### Progress

---

<b>Record Number</b>	426170	<b>Resolution</b>	None
<b>Progress</b>	Not_Started	<b>Priority</b>	Two
<b>Actual Date</b>		<b>Projected Date</b>	06/30/2019
<b>Actual Cost</b>	\$0.00	<b>Contractor</b>	
<b>Comments</b>	No Comments		
<b>Assignment</b>	None	<b>New Value</b>	0
<b>Designated Staff</b>			

**Firestone Boulevard & Brookshire Avenue**

**Curb Ramps - Exterior : Curb Ramp**

---

**Southeast Corner of Firestone Boulevard @ 33.938099568062, - 118.129594624043**

**Bottom Landing**

Curb Ramp : Bottom Landing Slope

**Finding**

The bottom landing of the curb ramp is on the street, and the slope of the bottom landing is not compliant.

**On-Site Finding** 13.50 percent

**Recommendation**

Ensure the bottom landing slope is compliant and provides a smooth transition.

Recommendation Up to 5.00 percent

**Costing Info (Estimated)**

Repave landing \$1,260



**Code Reference** ADA 406, 406.2, CA 11B-406.5.8

**Progress**

---

<b>Record Number</b>	426171	<b>Resolution</b>	None
<b>Progress</b>	Not_Started	<b>Priority</b>	Two
<b>Actual Date</b>		<b>Projected Date</b>	06/30/2019
<b>Actual Cost</b>	\$0.00	<b>Contractor</b>	
<b>Comments</b>	No Comments		
<b>Assignment</b>	None	<b>New Value</b>	0
<b>Designated Staff</b>			



## Firestone Boulevard & Brookshire Avenue

### Intersections - Exterior : Intersections , Walking Surface

---

#### Firestone Boulevard & Brookshire Avenue

East Crossing @ 33.938233084227, -118.129441738129

Intersections , Walking Surface : Crosswalk - Traffic Stop Bars

#### Finding

Traffic stop bars are not at a minimum of 4 feet from crosswalk.

**On-Site Finding** Not Compliant

#### Recommendation

Traffic stop bars shall be at a minimum of 4 feet from crosswalk.

Recommendation See Recommendation

#### Costing Info (Estimated)

\$1,500



#### Code Reference

#### Progress

---

<b>Record Number</b>	426180	<b>Resolution</b>	None
<b>Progress</b>	Not_Started	<b>Priority</b>	Two
<b>Actual Date</b>		<b>Projected Date</b>	06/30/2019
<b>Actual Cost</b>	\$0.00	<b>Contractor</b>	
<b>Comments</b>	No Comments		
<b>Assignment</b>	None	<b>New Value</b>	0
<b>Designated Staff</b>			

## Firestone Boulevard & Brookshire Avenue

### Intersections - Exterior : Intersections , Walking Surface

---

#### Firestone Boulevard & Brookshire Avenue

East Crossing @ 33.938233084227, -118.129441738129

Intersections , Walking Surface : Crosswalk - Detectable Warnings

#### Finding

There are no detectable warnings provided for the crosswalk.

**On-Site Finding** Not Found

#### Recommendation

Provide compliant detectable warnings for the crosswalk.

Recommendation See Recommendation

#### Costing Info (Estimated)

\$240



#### Code Reference

#### Progress

---

<b>Record Number</b>	426181	<b>Resolution</b>	None
<b>Progress</b>	Not_Started	<b>Priority</b>	Two
<b>Actual Date</b>		<b>Projected Date</b>	06/30/2019
<b>Actual Cost</b>	\$0.00	<b>Contractor</b>	
<b>Comments</b>	No Comments		
<b>Assignment</b>	None	<b>New Value</b>	0
<b>Designated Staff</b>			

## Firestone Boulevard & Brookshire Avenue

### Intersections - Exterior : Intersections , Walking Surface

---

#### Firestone Boulevard & Brookshire Avenue

**North Crossing @ 33.938417781244, -118.129498064518**

Intersections , Walking Surface : Crosswalk - Traffic Stop Bars

#### Finding

Traffic stop bars are not at a minimum of 4 feet from crosswalk.

**On-Site Finding** Not Compliant

#### Recommendation

Traffic stop bars shall be at a minimum of 4 feet from crosswalk.

Recommendation See Recommendation

#### Costing Info (Estimated)

\$1,500



#### Code Reference

#### Progress

---

<b>Record Number</b>	426178	<b>Resolution</b>	None
<b>Progress</b>	Not_Started	<b>Priority</b>	Two
<b>Actual Date</b>		<b>Projected Date</b>	06/30/2019
<b>Actual Cost</b>	\$0.00	<b>Contractor</b>	
<b>Comments</b>	No Comments		
<b>Assignment</b>	None	<b>New Value</b>	0
<b>Designated Staff</b>			

## Firestone Boulevard & Brookshire Avenue

### Intersections - Exterior : Intersections , Walking Surface

---

#### Firestone Boulevard & Brookshire Avenue

**North Crossing @ 33.938417781244, -118.129498064518**

Intersections , Walking Surface : Crosswalk - Detectable Warnings

#### Finding

There are no detectable warnings provided for the crosswalk.

**On-Site Finding** Not Found

#### Recommendation

Provide compliant detectable warnings for the crosswalk.

Recommendation See Recommendation

#### Costing Info (Estimated)

\$240



#### Code Reference

#### Progress

---

<b>Record Number</b>	426179	<b>Resolution</b>	None
<b>Progress</b>	Not_Started	<b>Priority</b>	Two
<b>Actual Date</b>		<b>Projected Date</b>	06/30/2019
<b>Actual Cost</b>	\$0.00	<b>Contractor</b>	
<b>Comments</b>	No Comments		
<b>Assignment</b>	None	<b>New Value</b>	0
<b>Designated Staff</b>			

## Firestone Boulevard & Brookshire Avenue

### Intersections - Exterior : Intersections , Pedestrian Signal Signage

---

#### Firestone Boulevard & Brookshire Avenue

**Northeast Corner - Left @ 33.938391078085, -118.129345178604**

Intersections , Pedestrian Signal Signage : Ambient Sound Level

#### Finding

Ambient sound level at the signal is not compliant.

**On-Site Finding** 0.00 decibels

#### Recommendation

Provide compliant pedestrian signal.

Recommendation 2.00 - 5.00 decibels

#### Costing Info (Estimated)

\$900



#### Code Reference

MUTCD 4E.06, PROWAG 2.5.2.2 G, CA MUTCD 4E.08

### Progress

---

<b>Record Number</b>	426184	<b>Resolution</b>	None
<b>Progress</b>	Not_Started	<b>Priority</b>	Two
<b>Actual Date</b>		<b>Projected Date</b>	06/30/2019
<b>Actual Cost</b>	\$0.00	<b>Contractor</b>	
<b>Comments</b>	No Comments		
<b>Assignment</b>	None	<b>New Value</b>	0
<b>Designated Staff</b>			

## Firestone Boulevard & Brookshire Avenue

### Intersections - Exterior : Intersections , Pedestrian Signal Controls

---

#### Firestone Boulevard & Brookshire Avenue

**Northeast Corner - Left @ 33.938391078085, -118.129345178604**

Intersections , Pedestrian Signal Controls : Push Button - Distance from Crosswalk

#### Finding

Push button distance from crosswalk is not compliant.

**On-Site Finding** 136.00 inches

#### Recommendation

Provide a compliant push button.

Recommendation Up to 60.00 inches

#### Costing Info (Estimated)

\$900



**Code Reference** CA MUTCD 4E.08

#### Progress

---

<b>Record Number</b>	426185	<b>Resolution</b>	None
<b>Progress</b>	Not_Started	<b>Priority</b>	Two
<b>Actual Date</b>		<b>Projected Date</b>	06/30/2019
<b>Actual Cost</b>	\$0.00	<b>Contractor</b>	
<b>Comments</b>	No Comments		
<b>Assignment</b>	None	<b>New Value</b>	0
<b>Designated Staff</b>			

**Firestone Boulevard & Brookshire Avenue**

**Intersections - Exterior : Intersections , Pedestrian Signal Controls**

---

**Firestone Boulevard & Brookshire Avenue**

**Northeast Corner - Left @ 33.938391078085, -118.129345178604**

Intersections , Pedestrian Signal Controls : Push Button Face

**Finding**

Push button face is not parallel to crosswalk.

**On-Site Finding** Not Parallel

**Recommendation**

Push button face must be parallel to crosswalk.

Recommendation See Recommendation

**Costing Info (Estimated)**

\$900



**Code Reference** CA MUTCD 4E.08

**Progress**

---

<b>Record Number</b>	426186	<b>Resolution</b>	None
<b>Progress</b>	Not_Started	<b>Priority</b>	Two
<b>Actual Date</b>		<b>Projected Date</b>	06/30/2019
<b>Actual Cost</b>	\$0.00	<b>Contractor</b>	
<b>Comments</b>	No Comments		
<b>Assignment</b>	None	<b>New Value</b>	0
<b>Designated Staff</b>			

## Firestone Boulevard & Brookshire Avenue

### Intersections - Exterior : Intersections , Pedestrian Signal Controls

---

#### Firestone Boulevard & Brookshire Avenue

**Northeast Corner - Left @ 33.938391078085, -118.129345178604**

Intersections , Pedestrian Signal Controls : Push Button - Clear  
Ground Space Slope

#### Finding

The clear ground space is not level.

**On-Site Finding** 8.20 percent

#### Recommendation

Provide compliant level clear ground space at the control.

Recommendation Up to 2.08 percent

#### Costing Info (Estimated)

\$1,260



**Code Reference** CA 11B-305.2, CA MUTCD 4E.08

#### Progress

---

<b>Record Number</b>	426187	<b>Resolution</b>	None
<b>Progress</b>	Not_Started	<b>Priority</b>	Two
<b>Actual Date</b>		<b>Projected Date</b>	06/30/2019
<b>Actual Cost</b>	\$0.00	<b>Contractor</b>	
<b>Comments</b>	No Comments		
<b>Assignment</b>	None	<b>New Value</b>	0
<b>Designated Staff</b>			



## Firestone Boulevard & Brookshire Avenue

### Intersections - Exterior : Intersections , Pedestrian Signal Signage

---

#### Firestone Boulevard & Brookshire Avenue

**Northeast Corner - Left @ 33.938391078085, -118.129345178604**

Intersections , Pedestrian Signal Signage : Tactile Arrow

#### Finding

No tactile arrow provided for the signal.

**On-Site Finding** Not Found

#### Recommendation

Provide a compliant tactile arrow at the signal.

Recommendation See Recommendation

#### Costing Info (Estimated)

\$900



**Code Reference** CA MUTCD 4E.08

### Progress

---

<b>Record Number</b>	426188	<b>Resolution</b>	None
<b>Progress</b>	Not_Started	<b>Priority</b>	Two
<b>Actual Date</b>		<b>Projected Date</b>	06/30/2019
<b>Actual Cost</b>	\$0.00	<b>Contractor</b>	
<b>Comments</b>	No Comments		
<b>Assignment</b>	None	<b>New Value</b>	0
<b>Designated Staff</b>			

## Firestone Boulevard & Brookshire Avenue

### Intersections - Exterior : Intersections , Pedestrian Signal Signage

---

#### Firestone Boulevard & Brookshire Avenue

**Northeast Corner - Left @ 33.938391078085, -118.129345178604**

Intersections , Pedestrian Signal Signage : Universal Tactile

#### Finding

Either universal tactile or universal symbol is not provided at the signal.

**On-Site Finding** Not Found

#### Recommendation

Universal tactile and universal symbol must be provided at the signal (3 braille dots forming an equilateral triangle).

Recommendation See Recommendation

#### Costing Info (Estimated)

\$900



#### Code Reference

CA MUTCD, CA MUTCD 4E.08

#### Progress

---

<b>Record Number</b>	426189	<b>Resolution</b>	None
<b>Progress</b>	Not_Started	<b>Priority</b>	Two
<b>Actual Date</b>		<b>Projected Date</b>	06/30/2019
<b>Actual Cost</b>	\$0.00	<b>Contractor</b>	
<b>Comments</b>	No Comments		
<b>Assignment</b>	None	<b>New Value</b>	0
<b>Designated Staff</b>			

## Firestone Boulevard & Brookshire Avenue

### Intersections - Exterior : Intersections , Pedestrian Signal Signage

---

#### Firestone Boulevard & Brookshire Avenue

**Northeast Corner - Left @ 33.938391078085, -118.129345178604**

Intersections , Pedestrian Signal Signage : Street Name Information

#### Finding

There is no street name information related signage at the signal.

**On-Site Finding** Not Found

#### Recommendation

Provide compliant signage that includes street name.

Recommendation See Recommendation

#### Costing Info (Estimated)

\$158



**Code Reference** CA MUTCD, CA MUTCD 4E.08

#### Progress

---

<b>Record Number</b>	426190	<b>Resolution</b>	None
<b>Progress</b>	Not_Started	<b>Priority</b>	Two
<b>Actual Date</b>		<b>Projected Date</b>	06/30/2019
<b>Actual Cost</b>	\$0.00	<b>Contractor</b>	
<b>Comments</b>	No Comments		
<b>Assignment</b>	None	<b>New Value</b>	0
<b>Designated Staff</b>			

## Firestone Boulevard & Brookshire Avenue

### Intersections - Exterior : Intersections , Pedestrian Signal Signage

---

#### Firestone Boulevard & Brookshire Avenue

**Northeast Corner - Left @ 33.938391078085, -118.129345178604**

Intersections , Pedestrian Signal Signage : No Color Coded Bands

#### Finding

There are no color coded bands provided at the signal.

**On-Site Finding** Not Found

#### Recommendation

Provide 2" wide yellow band and 1" wide dark border bands above and below the yellow band.

Recommendation See Recommendation

#### Costing Info (Estimated)

\$158



#### Code Reference

CA 11B-703.7.2.7, CA MUTCD 4E.08

#### Progress

---

<b>Record Number</b>	426191	<b>Resolution</b>	None
<b>Progress</b>	Not_Started	<b>Priority</b>	Two
<b>Actual Date</b>		<b>Projected Date</b>	06/30/2019
<b>Actual Cost</b>	\$0.00	<b>Contractor</b>	
<b>Comments</b>	No Comments		
<b>Assignment</b>	None	<b>New Value</b>	0
<b>Designated Staff</b>			

## Firestone Boulevard & Brookshire Avenue

### Intersections - Exterior : Intersections , Pedestrian Signal Signage

---

#### Firestone Boulevard & Brookshire Avenue

**Northeast Corner - Left @ 33.938391078085, -118.129345178604**

Intersections , Pedestrian Signal Signage : Crosswalk Map

#### Finding

There is no crosswalk map provided at the signal.

**On-Site Finding** Not Found

#### Recommendation

Provide a crosswalk map.

Recommendation See Recommendation

#### Costing Info (Estimated)

\$158



**Code Reference** CA MUTCD 4E.08

#### Progress

---

<b>Record Number</b>	426192	<b>Resolution</b>	None
<b>Progress</b>	Not_Started	<b>Priority</b>	Two
<b>Actual Date</b>		<b>Projected Date</b>	06/30/2019
<b>Actual Cost</b>	\$0.00	<b>Contractor</b>	
<b>Comments</b>	No Comments		
<b>Assignment</b>	None	<b>New Value</b>	0
<b>Designated Staff</b>			

## Firestone Boulevard & Brookshire Avenue

### Intersections - Exterior : Intersections , Pedestrian Signal Indicator

---

#### Firestone Boulevard & Brookshire Avenue

**Northeast Corner - Left @ 33.938391078085, -118.129345178604**

Intersections , Pedestrian Signal Indicator : Locator Tone

#### Finding

No locator tone provided for the pedestrian signal indicator.

**On-Site Finding** Not Found

#### Recommendation

Provide locator tone for the indicator.

Recommendation See Recommendation

#### Costing Info (Estimated)

\$900



**Code Reference** CA MUTCD, CA MUTCD 4E.08

#### Progress

---

<b>Record Number</b>	426193	<b>Resolution</b>	None
<b>Progress</b>	Not_Started	<b>Priority</b>	Two
<b>Actual Date</b>		<b>Projected Date</b>	06/30/2019
<b>Actual Cost</b>	\$0.00	<b>Contractor</b>	
<b>Comments</b>	No Comments		
<b>Assignment</b>	None	<b>New Value</b>	0
<b>Designated Staff</b>			

## Firestone Boulevard & Brookshire Avenue

### Intersections - Exterior : Intersections , Pedestrian Signal Indicator

---

#### Firestone Boulevard & Brookshire Avenue

**Northeast Corner - Left @ 33.938391078085, -118.129345178604**

Intersections , Pedestrian Signal Indicator : Walk Interval Tone

#### Finding

No walk interval tone provided for the pedestrian signal indicator.

**On-Site Finding** Not Found

#### Recommendation

Provide compliant walk interval tone.

Recommendation See Recommendation

#### Costing Info (Estimated)

\$150



#### Code Reference

CA MUTCD, CA MUTCD 4E.08

#### Progress

---

<b>Record Number</b>	426194	<b>Resolution</b>	None
<b>Progress</b>	Not_Started	<b>Priority</b>	Two
<b>Actual Date</b>		<b>Projected Date</b>	06/30/2019
<b>Actual Cost</b>	\$0.00	<b>Contractor</b>	
<b>Comments</b>	No Comments		
<b>Assignment</b>	None	<b>New Value</b>	0
<b>Designated Staff</b>			

## Firestone Boulevard & Brookshire Avenue

### Intersections - Exterior : Intersections , Pedestrian Signal Indicator

---

#### Firestone Boulevard & Brookshire Avenue

**Northeast Corner - Left @ 33.938391078085, -118.129345178604**

Intersections , Pedestrian Signal Indicator : Vibro-tactile Indicator

#### Finding

There is no vibro-tactile indication at the signal.

**On-Site Finding** Not Found

#### Recommendation

Provide compliant vibro-tactile indicator at the signal.

Recommendation See Recommendation

#### Costing Info (Estimated)

\$900



#### Code Reference

CA MUTCD, CA MUTCD 4E.08

### Progress

---

<b>Record Number</b>	426195	<b>Resolution</b>	None
<b>Progress</b>	Not_Started	<b>Priority</b>	Two
<b>Actual Date</b>		<b>Projected Date</b>	06/30/2019
<b>Actual Cost</b>	\$0.00	<b>Contractor</b>	
<b>Comments</b>	No Comments		
<b>Assignment</b>	None	<b>New Value</b>	0
<b>Designated Staff</b>			



## Firestone Boulevard & Brookshire Avenue

### Intersections - Exterior : Intersections , Pedestrian Signal Indicator

---

#### Firestone Boulevard & Brookshire Avenue

**Northeast Corner - Left @ 33.938391078085, -118.129345178604**

Intersections , Pedestrian Signal Indicator : Speech Walk Message

#### Finding

Speech walk message is not provided at the signal.

**On-Site Finding** Not Found

#### Recommendation

Provide compliant speech walk message for the signal.

Recommendation See Recommendation

#### Costing Info (Estimated)

\$900



#### Code Reference

CA MUTCD, CA MUTCD 4E.08

#### Progress

---

<b>Record Number</b>	426196	<b>Resolution</b>	None
<b>Progress</b>	Not_Started	<b>Priority</b>	Two
<b>Actual Date</b>		<b>Projected Date</b>	06/30/2019
<b>Actual Cost</b>	\$0.00	<b>Contractor</b>	
<b>Comments</b>	No Comments		
<b>Assignment</b>	None	<b>New Value</b>	0
<b>Designated Staff</b>			

## Firestone Boulevard & Brookshire Avenue

### Intersections - Exterior : Intersections , Pedestrian Signal Signage

---

#### Firestone Boulevard & Brookshire Avenue

**Northeast Corner - Right @ 33.938319869622, -118.129312992096**

Intersections , Pedestrian Signal Signage : Ambient Sound Level

#### Finding

Ambient sound level at the signal is not compliant.

**On-Site Finding** 0.00 decibels

#### Recommendation

Provide compliant pedestrian signal.

Recommendation 2.00 - 5.00 decibels

#### Costing Info (Estimated)

\$900



#### Code Reference

MUTCD 4E.06,PROWAG 2.5.2.2 G,CA MUTCD 4E.08

#### Progress

---

<b>Record Number</b>	426270	<b>Resolution</b>	None
<b>Progress</b>	Not_Started	<b>Priority</b>	Two
<b>Actual Date</b>		<b>Projected Date</b>	06/30/2019
<b>Actual Cost</b>	\$0.00	<b>Contractor</b>	
<b>Comments</b>	No Comments		
<b>Assignment</b>	None	<b>New Value</b>	0
<b>Designated Staff</b>			

## Firestone Boulevard & Brookshire Avenue

### Intersections - Exterior : Intersections , Pedestrian Signal Controls

---

#### Firestone Boulevard & Brookshire Avenue

#### Northeast Corner - Right @ 33.938319869622, -118.129312992096

Intersections , Pedestrian Signal Controls : Push Button - Distance from Crosswalk

#### Finding

Push button distance from crosswalk is not compliant.

**On-Site Finding** 172.00 inches

#### Recommendation

Provide a compliant push button.

Recommendation Up to 60.00 inches

#### Costing Info (Estimated)

\$900



**Code Reference** CA MUTCD 4E.08

#### Progress

---

<b>Record Number</b>	426271	<b>Resolution</b>	None
<b>Progress</b>	Not_Started	<b>Priority</b>	Two
<b>Actual Date</b>		<b>Projected Date</b>	06/30/2019
<b>Actual Cost</b>	\$0.00	<b>Contractor</b>	
<b>Comments</b>	No Comments		
<b>Assignment</b>	None	<b>New Value</b>	0
<b>Designated Staff</b>			

## Firestone Boulevard & Brookshire Avenue

### Intersections - Exterior : Intersections , Pedestrian Signal Controls

---

#### Firestone Boulevard & Brookshire Avenue

**Northeast Corner - Right @ 33.938319869622, -118.129312992096**

Intersections , Pedestrian Signal Controls : Push Button Face

#### Finding

Push button face is not parallel to crosswalk.

**On-Site Finding** Not Parallel

#### Recommendation

Push button face must be parallel to crosswalk.

Recommendation See Recommendation

#### Costing Info (Estimated)

\$900



**Code Reference** CA MUTCD 4E.08

#### Progress

---

<b>Record Number</b>	426272	<b>Resolution</b>	None
<b>Progress</b>	Not_Started	<b>Priority</b>	Two
<b>Actual Date</b>		<b>Projected Date</b>	06/30/2019
<b>Actual Cost</b>	\$0.00	<b>Contractor</b>	
<b>Comments</b>	No Comments		
<b>Assignment</b>	None	<b>New Value</b>	0
<b>Designated Staff</b>			

## Firestone Boulevard & Brookshire Avenue

### Intersections - Exterior : Intersections , Pedestrian Signal Controls

---

#### Firestone Boulevard & Brookshire Avenue

#### Northeast Corner - Right @ 33.938319869622, -118.129312992096

Intersections , Pedestrian Signal Controls : Push Button

#### Finding

Push button does not contrast in color.

**On-Site Finding** Not Contrasts

#### Recommendation

Push button must contrast in color.

Recommendation See Recommendation

#### Costing Info (Estimated)

\$900



**Code Reference** CA MUTCD 4E.08

#### Progress

---

<b>Record Number</b>	426273	<b>Resolution</b>	None
<b>Progress</b>	Not_Started	<b>Priority</b>	Two
<b>Actual Date</b>		<b>Projected Date</b>	06/30/2019
<b>Actual Cost</b>	\$0.00	<b>Contractor</b>	
<b>Comments</b>	No Comments		
<b>Assignment</b>	None	<b>New Value</b>	0
<b>Designated Staff</b>			

**Firestone Boulevard & Brookshire Avenue**

**Intersections - Exterior : Intersections , Pedestrian Signal Signage**

---

**Firestone Boulevard & Brookshire Avenue**

**Northeast Corner - Right @ 33.938319869622, -118.129312992096**

Intersections , Pedestrian Signal Signage : Tactile Arrow

**Finding**

No tactile arrow provided for the signal.

**On-Site Finding** Not Found

**Recommendation**

Provide a compliant tactile arrow at the signal.

Recommendation See Recommendation

**Costing Info (Estimated)**

\$900



**Code Reference** CA MUTCD 4E.08

**Progress**

---

<b>Record Number</b>	426274	<b>Resolution</b>	None
<b>Progress</b>	Not_Started	<b>Priority</b>	Two
<b>Actual Date</b>		<b>Projected Date</b>	06/30/2019
<b>Actual Cost</b>	\$0.00	<b>Contractor</b>	
<b>Comments</b>	No Comments		
<b>Assignment</b>	None	<b>New Value</b>	0
<b>Designated Staff</b>			

## Firestone Boulevard & Brookshire Avenue

### Intersections - Exterior : Intersections , Pedestrian Signal Signage

---

#### Firestone Boulevard & Brookshire Avenue

#### Northeast Corner - Right @ 33.938319869622, -118.129312992096

Intersections , Pedestrian Signal Signage : Universal Tactile

#### Finding

Either universal tactile or universal symbol is not provided at the signal.

**On-Site Finding** Not Found

#### Recommendation

Universal tactile and universal symbol must be provided at the signal (3 braille dots forming an equilateral triangle).

Recommendation See Recommendation

#### Costing Info (Estimated)

\$900



**Code Reference** CA MUTCD, CA MUTCD 4E.08

#### Progress

---

<b>Record Number</b>	426275	<b>Resolution</b>	None
<b>Progress</b>	Not_Started	<b>Priority</b>	Two
<b>Actual Date</b>		<b>Projected Date</b>	06/30/2019
<b>Actual Cost</b>	\$0.00	<b>Contractor</b>	
<b>Comments</b>	No Comments		
<b>Assignment</b>	None	<b>New Value</b>	0
<b>Designated Staff</b>			

## Firestone Boulevard & Brookshire Avenue

### Intersections - Exterior : Intersections , Pedestrian Signal Signage

---

#### Firestone Boulevard & Brookshire Avenue

**Northeast Corner - Right @ 33.938319869622, -118.129312992096**

Intersections , Pedestrian Signal Signage : Street Name Information

#### Finding

There is no street name information related signage at the signal.

**On-Site Finding** Not Found

#### Recommendation

Provide compliant signage that includes street name.

Recommendation See Recommendation

#### Costing Info (Estimated)

\$158



#### Code Reference

CA MUTCD, CA MUTCD 4E.08

### Progress

---

<b>Record Number</b>	426276	<b>Resolution</b>	None
<b>Progress</b>	Not_Started	<b>Priority</b>	Two
<b>Actual Date</b>		<b>Projected Date</b>	06/30/2019
<b>Actual Cost</b>	\$0.00	<b>Contractor</b>	
<b>Comments</b>	No Comments		
<b>Assignment</b>	None	<b>New Value</b>	0
<b>Designated Staff</b>			



**Firestone Boulevard & Brookshire Avenue**

**Intersections - Exterior : Intersections , Pedestrian Signal Signage**

---

**Firestone Boulevard & Brookshire Avenue**

**Northeast Corner - Right @ 33.938319869622, -118.129312992096**

Intersections , Pedestrian Signal Signage : No Color Coded Bands

**Finding**

There are no color coded bands provided at the signal.

**On-Site Finding** Not Found

**Recommendation**

Provide 2" wide yellow band and 1" wide dark border bands above and below the yellow band.

Recommendation See Recommendation

**Costing Info (Estimated)**

\$158



**Code Reference** CA 11B-703.7.2.7, CA MUTCD 4E.08

**Progress**

---

<b>Record Number</b>	426277	<b>Resolution</b>	None
<b>Progress</b>	Not_Started	<b>Priority</b>	Two
<b>Actual Date</b>		<b>Projected Date</b>	06/30/2019
<b>Actual Cost</b>	\$0.00	<b>Contractor</b>	
<b>Comments</b>	No Comments		
<b>Assignment</b>	None	<b>New Value</b>	0
<b>Designated Staff</b>			

## Firestone Boulevard & Brookshire Avenue

### Intersections - Exterior : Intersections , Pedestrian Signal Signage

---

#### Firestone Boulevard & Brookshire Avenue

**Northeast Corner - Right @ 33.938319869622, -118.129312992096**

Intersections , Pedestrian Signal Signage : Crosswalk Map

#### Finding

There is no crosswalk map provided at the signal.

**On-Site Finding** Not Found

#### Recommendation

Provide a crosswalk map.

Recommendation See Recommendation

#### Costing Info (Estimated)

\$158



**Code Reference** CA MUTCD 4E.08

#### Progress

---

<b>Record Number</b>	426278	<b>Resolution</b>	None
<b>Progress</b>	Not_Started	<b>Priority</b>	Two
<b>Actual Date</b>		<b>Projected Date</b>	06/30/2019
<b>Actual Cost</b>	\$0.00	<b>Contractor</b>	
<b>Comments</b>	No Comments		
<b>Assignment</b>	None	<b>New Value</b>	0
<b>Designated Staff</b>			

**Firestone Boulevard & Brookshire Avenue**

**Intersections - Exterior : Intersections , Pedestrian Signal Indicator**

---

**Firestone Boulevard & Brookshire Avenue**

**Northeast Corner - Right @ 33.938319869622, -118.129312992096**

Intersections , Pedestrian Signal Indicator : Locator Tone

**Finding**

No locator tone provided for the pedestrian signal indicator.

**On-Site Finding** Not Found

**Recommendation**

Provide locator tone for the indicator.

Recommendation See Recommendation

**Costing Info (Estimated)**

\$900



**Code Reference** CA MUTCD, CA MUTCD 4E.08

**Progress**

---

<b>Record Number</b>	426279	<b>Resolution</b>	None
<b>Progress</b>	Not_Started	<b>Priority</b>	Two
<b>Actual Date</b>		<b>Projected Date</b>	06/30/2019
<b>Actual Cost</b>	\$0.00	<b>Contractor</b>	
<b>Comments</b>	No Comments		
<b>Assignment</b>	None	<b>New Value</b>	0
<b>Designated Staff</b>			

## Firestone Boulevard & Brookshire Avenue

### Intersections - Exterior : Intersections , Pedestrian Signal Indicator

---

#### Firestone Boulevard & Brookshire Avenue

**Northeast Corner - Right @ 33.938319869622, -118.129312992096**

Intersections , Pedestrian Signal Indicator : Walk Interval Tone

#### Finding

No walk interval tone provided for the pedestrian signal indicator.

**On-Site Finding** Not Found

#### Recommendation

Provide compliant walk interval tone.

Recommendation See Recommendation

#### Costing Info (Estimated)

\$150



#### Code Reference

CA MUTCD, CA MUTCD 4E.08

#### Progress

---

<b>Record Number</b>	426280	<b>Resolution</b>	None
<b>Progress</b>	Not_Started	<b>Priority</b>	Two
<b>Actual Date</b>		<b>Projected Date</b>	06/30/2019
<b>Actual Cost</b>	\$0.00	<b>Contractor</b>	
<b>Comments</b>	No Comments		
<b>Assignment</b>	None	<b>New Value</b>	0
<b>Designated Staff</b>			

**Firestone Boulevard & Brookshire Avenue**

**Intersections - Exterior : Intersections , Pedestrian Signal Indicator**

**Firestone Boulevard & Brookshire Avenue**

**Northeast Corner - Right @ 33.938319869622, -118.129312992096**

Intersections , Pedestrian Signal Indicator : Vibro-tactile Indicator

**Finding**

There is no vibro-tactile indication at the signal.

**On-Site Finding** Not Found

**Recommendation**

Provide compliant vibro-tactile indicator at the signal.

Recommendation See Recommendation

**Costing Info (Estimated)**

\$900



**Code Reference** CA MUTCD, CA MUTCD 4E.08

**Progress**

<b>Record Number</b>	426281	<b>Resolution</b>	None
<b>Progress</b>	Not_Started	<b>Priority</b>	Two
<b>Actual Date</b>		<b>Projected Date</b>	06/30/2019
<b>Actual Cost</b>	\$0.00	<b>Contractor</b>	
<b>Comments</b>	No Comments		
<b>Assignment</b>	None	<b>New Value</b>	0
<b>Designated Staff</b>			

**Firestone Boulevard & Brookshire Avenue**

**Intersections - Exterior : Intersections , Pedestrian Signal Indicator**

---

**Firestone Boulevard & Brookshire Avenue**

**Northeast Corner - Right @ 33.938319869622, -118.129312992096**

Intersections , Pedestrian Signal Indicator : Speech Walk Message

**Finding**

Speech walk message is not provided at the signal.

**On-Site Finding** Not Found

**Recommendation**

Provide compliant speech walk message for the signal.

Recommendation See Recommendation

**Costing Info (Estimated)**

\$900



**Code Reference** CA MUTCD, CA MUTCD 4E.08

**Progress**

---

<b>Record Number</b>	426282	<b>Resolution</b>	None
<b>Progress</b>	Not_Started	<b>Priority</b>	Two
<b>Actual Date</b>		<b>Projected Date</b>	06/30/2019
<b>Actual Cost</b>	\$0.00	<b>Contractor</b>	
<b>Comments</b>	No Comments		
<b>Assignment</b>	None	<b>New Value</b>	0
<b>Designated Staff</b>			

## Firestone Boulevard & Brookshire Avenue

### Intersections - Exterior : Intersections , Pedestrian Signal Signage

---

#### Firestone Boulevard & Brookshire Avenue

**Northwest Corner - Left @ 33.938460061227, -118.129664361477**

Intersections , Pedestrian Signal Signage : Ambient Sound Level

#### Finding

Ambient sound level at the signal is not compliant.

**On-Site Finding** 0.00 decibels

#### Recommendation

Provide compliant pedestrian signal.

Recommendation 2.00 - 5.00 decibels

#### Costing Info (Estimated)

\$900



#### Code Reference

MUTCD 4E.06, PROWAG 2.5.2.2 G, CA MUTCD 4E.08

### Progress

---

<b>Record Number</b>	426257	<b>Resolution</b>	None
<b>Progress</b>	Not_Started	<b>Priority</b>	Two
<b>Actual Date</b>		<b>Projected Date</b>	06/30/2019
<b>Actual Cost</b>	\$0.00	<b>Contractor</b>	
<b>Comments</b>	No Comments		
<b>Assignment</b>	None	<b>New Value</b>	0
<b>Designated Staff</b>			

## Firestone Boulevard & Brookshire Avenue

### Intersections - Exterior : Intersections , Pedestrian Signal Controls

---

#### Firestone Boulevard & Brookshire Avenue

**Northwest Corner - Left @ 33.938460061227, -118.129664361477**

Intersections , Pedestrian Signal Controls : Push Button - Distance from Crosswalk

#### Finding

Push button distance from crosswalk is not compliant.

**On-Site Finding** 185.00 inches

#### Recommendation

Provide a compliant push button.

Recommendation Up to 60.00 inches

#### Costing Info (Estimated)

\$900



**Code Reference** CA MUTCD 4E.08

#### Progress

---

<b>Record Number</b>	426258	<b>Resolution</b>	None
<b>Progress</b>	Not_Started	<b>Priority</b>	Two
<b>Actual Date</b>		<b>Projected Date</b>	06/30/2019
<b>Actual Cost</b>	\$0.00	<b>Contractor</b>	
<b>Comments</b>	No Comments		
<b>Assignment</b>	None	<b>New Value</b>	0
<b>Designated Staff</b>			



**Firestone Boulevard & Brookshire Avenue**

**Intersections - Exterior : Intersections , Pedestrian Signal Controls**

---

**Firestone Boulevard & Brookshire Avenue**

**Northwest Corner - Left @ 33.938460061227, -118.129664361477**

Intersections , Pedestrian Signal Controls : Push Button Face

**Finding**

Push button face is not parallel to crosswalk.

**On-Site Finding** Not Parallel

**Recommendation**

Push button face must be parallel to crosswalk.

Recommendation See Recommendation

**Costing Info (Estimated)**

\$900



**Code Reference** CA MUTCD 4E.08

**Progress**

---

<b>Record Number</b>	426259	<b>Resolution</b>	None
<b>Progress</b>	Not_Started	<b>Priority</b>	Two
<b>Actual Date</b>		<b>Projected Date</b>	06/30/2019
<b>Actual Cost</b>	\$0.00	<b>Contractor</b>	
<b>Comments</b>	No Comments		
<b>Assignment</b>	None	<b>New Value</b>	0
<b>Designated Staff</b>			

**Firestone Boulevard & Brookshire Avenue**

**Intersections - Exterior : Intersections , Pedestrian Signal Controls**

---

**Firestone Boulevard & Brookshire Avenue**

**Northwest Corner - Left @ 33.938460061227, -118.129664361477**

Intersections , Pedestrian Signal Controls : Push Button

**Finding**

Push button does not contrast in color.

**On-Site Finding** Not Contrasts

**Recommendation**

Push button must contrast in color.

Recommendation See Recommendation

**Costing Info (Estimated)**

\$900



**Code Reference** CA MUTCD 4E.08

**Progress**

---

<b>Record Number</b>	426260	<b>Resolution</b>	None
<b>Progress</b>	Not_Started	<b>Priority</b>	Two
<b>Actual Date</b>		<b>Projected Date</b>	06/30/2019
<b>Actual Cost</b>	\$0.00	<b>Contractor</b>	
<b>Comments</b>	No Comments		
<b>Assignment</b>	None	<b>New Value</b>	0
<b>Designated Staff</b>			

## Firestone Boulevard & Brookshire Avenue

### Intersections - Exterior : Intersections , Pedestrian Signal Signage

---

#### Firestone Boulevard & Brookshire Avenue

**Northwest Corner - Left @ 33.938460061227, -118.129664361477**

Intersections , Pedestrian Signal Signage : Tactile Arrow

#### Finding

No tactile arrow provided for the signal.

**On-Site Finding** Not Found

#### Recommendation

Provide a compliant tactile arrow at the signal.

Recommendation See Recommendation

#### Costing Info (Estimated)

\$900



**Code Reference** CA MUTCD 4E.08

#### Progress

---

<b>Record Number</b>	426261	<b>Resolution</b>	None
<b>Progress</b>	Not_Started	<b>Priority</b>	Two
<b>Actual Date</b>		<b>Projected Date</b>	06/30/2019
<b>Actual Cost</b>	\$0.00	<b>Contractor</b>	
<b>Comments</b>	No Comments		
<b>Assignment</b>	None	<b>New Value</b>	0
<b>Designated Staff</b>			

## Firestone Boulevard & Brookshire Avenue

### Intersections - Exterior : Intersections , Pedestrian Signal Signage

---

#### Firestone Boulevard & Brookshire Avenue

**Northwest Corner - Left @ 33.938460061227, -118.129664361477**

Intersections , Pedestrian Signal Signage : Universal Tactile

#### Finding

Either universal tactile or universal symbol is not provided at the signal.

**On-Site Finding** Not Found

#### Recommendation

Universal tactile and universal symbol must be provided at the signal (3 braille dots forming an equilateral triangle).

Recommendation See Recommendation

#### Costing Info (Estimated)

\$900



#### Code Reference

CA MUTCD, CA MUTCD 4E.08

#### Progress

---

<b>Record Number</b>	426262	<b>Resolution</b>	None
<b>Progress</b>	Not_Started	<b>Priority</b>	Two
<b>Actual Date</b>		<b>Projected Date</b>	06/30/2019
<b>Actual Cost</b>	\$0.00	<b>Contractor</b>	
<b>Comments</b>	No Comments		
<b>Assignment</b>	None	<b>New Value</b>	0
<b>Designated Staff</b>			

## Firestone Boulevard & Brookshire Avenue

### Intersections - Exterior : Intersections , Pedestrian Signal Signage

---

#### Firestone Boulevard & Brookshire Avenue

**Northwest Corner - Left @ 33.938460061227, -118.129664361477**

Intersections , Pedestrian Signal Signage : Street Name Information

#### Finding

There is no street name information related signage at the signal.

**On-Site Finding** Not Found

#### Recommendation

Provide compliant signage that includes street name.

Recommendation See Recommendation

#### Costing Info (Estimated)

\$158



#### Code Reference

CA MUTCD, CA MUTCD 4E.08

#### Progress

---

<b>Record Number</b>	426263	<b>Resolution</b>	None
<b>Progress</b>	Not_Started	<b>Priority</b>	Two
<b>Actual Date</b>		<b>Projected Date</b>	06/30/2019
<b>Actual Cost</b>	\$0.00	<b>Contractor</b>	
<b>Comments</b>	No Comments		
<b>Assignment</b>	None	<b>New Value</b>	0
<b>Designated Staff</b>			

**Firestone Boulevard & Brookshire Avenue**

**Intersections - Exterior : Intersections , Pedestrian Signal Signage**

---

**Firestone Boulevard & Brookshire Avenue**

**Northwest Corner - Left @ 33.938460061227, -118.129664361477**

Intersections , Pedestrian Signal Signage : No Color Coded Bands

**Finding**

There are no color coded bands provided at the signal.

**On-Site Finding** Not Found

**Recommendation**

Provide 2" wide yellow band and 1" wide dark border bands above and below the yellow band.

Recommendation See Recommendation

**Costing Info (Estimated)**

\$158



**Code Reference** CA 11B-703.7.2.7, CA MUTCD 4E.08

**Progress**

---

<b>Record Number</b>	426264	<b>Resolution</b>	None
<b>Progress</b>	Not_Started	<b>Priority</b>	Two
<b>Actual Date</b>		<b>Projected Date</b>	06/30/2019
<b>Actual Cost</b>	\$0.00	<b>Contractor</b>	
<b>Comments</b>	No Comments		
<b>Assignment</b>	None	<b>New Value</b>	0
<b>Designated Staff</b>			

## Firestone Boulevard & Brookshire Avenue

### Intersections - Exterior : Intersections , Pedestrian Signal Signage

---

#### Firestone Boulevard & Brookshire Avenue

**Northwest Corner - Left @ 33.938460061227, -118.129664361477**

Intersections , Pedestrian Signal Signage : Crosswalk Map

#### Finding

There is no crosswalk map provided at the signal.

**On-Site Finding** Not Found

#### Recommendation

Provide a crosswalk map.

Recommendation See Recommendation

#### Costing Info (Estimated)

\$158



**Code Reference** CA MUTCD 4E.08

#### Progress

---

<b>Record Number</b>	426265	<b>Resolution</b>	None
<b>Progress</b>	Not_Started	<b>Priority</b>	Two
<b>Actual Date</b>		<b>Projected Date</b>	06/30/2019
<b>Actual Cost</b>	\$0.00	<b>Contractor</b>	
<b>Comments</b>	No Comments		
<b>Assignment</b>	None	<b>New Value</b>	0
<b>Designated Staff</b>			

## Firestone Boulevard & Brookshire Avenue

### Intersections - Exterior : Intersections , Pedestrian Signal Indicator

---

#### Firestone Boulevard & Brookshire Avenue

**Northwest Corner - Left @ 33.938460061227, -118.129664361477**

Intersections , Pedestrian Signal Indicator : Locator Tone

#### Finding

No locator tone provided for the pedestrian signal indicator.

**On-Site Finding** Not Found

#### Recommendation

Provide locator tone for the indicator.

Recommendation See Recommendation

#### Costing Info (Estimated)

\$900



#### Code Reference

CA MUTCD, CA MUTCD 4E.08

### Progress

---

<b>Record Number</b>	426266	<b>Resolution</b>	None
<b>Progress</b>	Not_Started	<b>Priority</b>	Two
<b>Actual Date</b>		<b>Projected Date</b>	06/30/2019
<b>Actual Cost</b>	\$0.00	<b>Contractor</b>	
<b>Comments</b>	No Comments		
<b>Assignment</b>	None	<b>New Value</b>	0
<b>Designated Staff</b>			



## Firestone Boulevard & Brookshire Avenue

### Intersections - Exterior : Intersections , Pedestrian Signal Indicator

---

#### Firestone Boulevard & Brookshire Avenue

**Northwest Corner - Left @ 33.938460061227, -118.129664361477**

Intersections , Pedestrian Signal Indicator : Walk Interval Tone

#### Finding

No walk interval tone provided for the pedestrian signal indicator.

**On-Site Finding** Not Found

#### Recommendation

Provide compliant walk interval tone.

Recommendation See Recommendation

#### Costing Info (Estimated)

\$150



**Code Reference** CA MUTCD, CA MUTCD 4E.08

#### Progress

---

<b>Record Number</b>	426267	<b>Resolution</b>	None
<b>Progress</b>	Not_Started	<b>Priority</b>	Two
<b>Actual Date</b>		<b>Projected Date</b>	06/30/2019
<b>Actual Cost</b>	\$0.00	<b>Contractor</b>	
<b>Comments</b>	No Comments		
<b>Assignment</b>	None	<b>New Value</b>	0
<b>Designated Staff</b>			

**Firestone Boulevard & Brookshire Avenue**

**Intersections - Exterior : Intersections , Pedestrian Signal Indicator**

---

**Firestone Boulevard & Brookshire Avenue**

**Northwest Corner - Left @ 33.938460061227, -118.129664361477**

Intersections , Pedestrian Signal Indicator : Vibro-tactile Indicator

**Finding**

There is no vibro-tactile indication at the signal.

**On-Site Finding** Not Found

**Recommendation**

Provide compliant vibro-tactile indicator at the signal.

Recommendation See Recommendation

**Costing Info (Estimated)**

\$900



**Code Reference** CA MUTCD, CA MUTCD 4E.08

**Progress**

---

<b>Record Number</b>	426268	<b>Resolution</b>	None
<b>Progress</b>	Not_Started	<b>Priority</b>	Two
<b>Actual Date</b>		<b>Projected Date</b>	06/30/2019
<b>Actual Cost</b>	\$0.00	<b>Contractor</b>	
<b>Comments</b>	No Comments		
<b>Assignment</b>	None	<b>New Value</b>	0
<b>Designated Staff</b>			

## Firestone Boulevard & Brookshire Avenue

### Intersections - Exterior : Intersections , Pedestrian Signal Indicator

---

#### Firestone Boulevard & Brookshire Avenue

**Northwest Corner - Left @ 33.938460061227, -118.129664361477**

Intersections , Pedestrian Signal Indicator : Speech Walk Message

#### Finding

Speech walk message is not provided at the signal.

**On-Site Finding** Not Found

#### Recommendation

Provide compliant speech walk message for the signal.

Recommendation See Recommendation

#### Costing Info (Estimated)

\$900



**Code Reference** CA MUTCD, CA MUTCD 4E.08

#### Progress

---

<b>Record Number</b>	426269	<b>Resolution</b>	None
<b>Progress</b>	Not_Started	<b>Priority</b>	Two
<b>Actual Date</b>		<b>Projected Date</b>	06/30/2019
<b>Actual Cost</b>	\$0.00	<b>Contractor</b>	
<b>Comments</b>	No Comments		
<b>Assignment</b>	None	<b>New Value</b>	0
<b>Designated Staff</b>			

## Firestone Boulevard & Brookshire Avenue

### Intersections - Exterior : Intersections , Pedestrian Signal Signage

---

#### Firestone Boulevard & Brookshire Avenue

**Northwest Corner - Right @ 33.938464511751, -118.129575848579**

Intersections , Pedestrian Signal Signage : Ambient Sound Level

#### Finding

Ambient sound level at the signal is not compliant.

**On-Site Finding** 0.00 decibels

#### Recommendation

Provide compliant pedestrian signal.

Recommendation 2.00 - 5.00 decibels

#### Costing Info (Estimated)

\$900



#### Code Reference

MUTCD 4E.06, PROWAG 2.5.2.2 G, CA MUTCD 4E.08

### Progress

---

<b>Record Number</b>	426244	<b>Resolution</b>	None
<b>Progress</b>	Not_Started	<b>Priority</b>	Two
<b>Actual Date</b>		<b>Projected Date</b>	06/30/2019
<b>Actual Cost</b>	\$0.00	<b>Contractor</b>	
<b>Comments</b>	No Comments		
<b>Assignment</b>	None	<b>New Value</b>	0
<b>Designated Staff</b>			

## Firestone Boulevard & Brookshire Avenue

### Intersections - Exterior : Intersections , Pedestrian Signal Controls

---

#### Firestone Boulevard & Brookshire Avenue

#### Northwest Corner - Right @ 33.938464511751, -118.129575848579

Intersections , Pedestrian Signal Controls : Push Button - Distance from Crosswalk

#### Finding

Push button distance from crosswalk is not compliant.

**On-Site Finding** 130.00 inches

#### Recommendation

Provide a compliant push button.

Recommendation Up to 60.00 inches

#### Costing Info (Estimated)

\$900



**Code Reference** CA MUTCD 4E.08

#### Progress

---

<b>Record Number</b>	426245	<b>Resolution</b>	None
<b>Progress</b>	Not_Started	<b>Priority</b>	Two
<b>Actual Date</b>		<b>Projected Date</b>	06/30/2019
<b>Actual Cost</b>	\$0.00	<b>Contractor</b>	
<b>Comments</b>	No Comments		
<b>Assignment</b>	None	<b>New Value</b>	0
<b>Designated Staff</b>			

**Firestone Boulevard & Brookshire Avenue**

**Intersections - Exterior : Intersections , Pedestrian Signal Controls**

---

**Firestone Boulevard & Brookshire Avenue**

**Northwest Corner - Right @ 33.938464511751, -118.129575848579**

Intersections , Pedestrian Signal Controls : Push Button

**Finding**

Push button does not contrast in color.

**On-Site Finding** Not Contrasts

**Recommendation**

Push button must contrast in color.

Recommendation See Recommendation

**Costing Info (Estimated)**

\$900



**Code Reference** CA MUTCD 4E.08

**Progress**

---

<b>Record Number</b>	426246	<b>Resolution</b>	None
<b>Progress</b>	Not_Started	<b>Priority</b>	Two
<b>Actual Date</b>		<b>Projected Date</b>	06/30/2019
<b>Actual Cost</b>	\$0.00	<b>Contractor</b>	
<b>Comments</b>	No Comments	<b>New Value</b>	0
<b>Assignment</b>	None		
<b>Designated Staff</b>			

## Firestone Boulevard & Brookshire Avenue

### Intersections - Exterior : Intersections , Pedestrian Signal Controls

---

#### Firestone Boulevard & Brookshire Avenue

#### Northwest Corner - Right @ 33.938464511751, -118.129575848579

Intersections , Pedestrian Signal Controls : Push Button - Clear  
Ground Space Slope

#### Finding

The clear ground space is not level.

**On-Site Finding** 4.00 percent

#### Recommendation

Provide compliant level clear ground space at the control.

Recommendation Up to 2.08 percent

#### Costing Info (Estimated)

\$1,260



**Code Reference** CA 11B-305.2, CA MUTCD 4E.08

#### Progress

---

<b>Record Number</b>	426247	<b>Resolution</b>	None
<b>Progress</b>	Not_Started	<b>Priority</b>	Two
<b>Actual Date</b>		<b>Projected Date</b>	06/30/2019
<b>Actual Cost</b>	\$0.00	<b>Contractor</b>	
<b>Comments</b>	No Comments		
<b>Assignment</b>	None	<b>New Value</b>	0
<b>Designated Staff</b>			

## Firestone Boulevard & Brookshire Avenue

### Intersections - Exterior : Intersections , Pedestrian Signal Signage

---

#### Firestone Boulevard & Brookshire Avenue

**Northwest Corner - Right @ 33.938464511751, -118.129575848579**

Intersections , Pedestrian Signal Signage : Tactile Arrow

#### Finding

No tactile arrow provided for the signal.

**On-Site Finding** Not Found

#### Recommendation

Provide a compliant tactile arrow at the signal.

Recommendation See Recommendation

#### Costing Info (Estimated)

\$900



**Code Reference** CA MUTCD 4E.08

#### Progress

---

<b>Record Number</b>	426248	<b>Resolution</b>	None
<b>Progress</b>	Not_Started	<b>Priority</b>	Two
<b>Actual Date</b>		<b>Projected Date</b>	06/30/2019
<b>Actual Cost</b>	\$0.00	<b>Contractor</b>	
<b>Comments</b>	No Comments		
<b>Assignment</b>	None	<b>New Value</b>	0
<b>Designated Staff</b>			



## Firestone Boulevard & Brookshire Avenue

### Intersections - Exterior : Intersections , Pedestrian Signal Signage

---

#### Firestone Boulevard & Brookshire Avenue

**Northwest Corner - Right @ 33.938464511751, -118.129575848579**

Intersections , Pedestrian Signal Signage : Universal Tactile

#### Finding

Either universal tactile or universal symbol is not provided at the signal.

**On-Site Finding** Not Found

#### Recommendation

Universal tactile and universal symbol must be provided at the signal (3 braille dots forming an equilateral triangle).

Recommendation See Recommendation

#### Costing Info (Estimated)

\$900



**Code Reference** CA MUTCD, CA MUTCD 4E.08

#### Progress

---

<b>Record Number</b>	426249	<b>Resolution</b>	None
<b>Progress</b>	Not_Started	<b>Priority</b>	Two
<b>Actual Date</b>		<b>Projected Date</b>	06/30/2019
<b>Actual Cost</b>	\$0.00	<b>Contractor</b>	
<b>Comments</b>	No Comments		
<b>Assignment</b>	None	<b>New Value</b>	0
<b>Designated Staff</b>			

## Firestone Boulevard & Brookshire Avenue

### Intersections - Exterior : Intersections , Pedestrian Signal Signage

---

#### Firestone Boulevard & Brookshire Avenue

**Northwest Corner - Right @ 33.938464511751, -118.129575848579**

Intersections , Pedestrian Signal Signage : Street Name Information

#### Finding

There is no street name information related signage at the signal.

**On-Site Finding** Not Found

#### Recommendation

Provide compliant signage that includes street name.

Recommendation See Recommendation

#### Costing Info (Estimated)

\$158



**Code Reference** CA MUTCD, CA MUTCD 4E.08

### Progress

---

<b>Record Number</b>	426250	<b>Resolution</b>	None
<b>Progress</b>	Not_Started	<b>Priority</b>	Two
<b>Actual Date</b>		<b>Projected Date</b>	06/30/2019
<b>Actual Cost</b>	\$0.00	<b>Contractor</b>	
<b>Comments</b>	No Comments		
<b>Assignment</b>	None	<b>New Value</b>	0
<b>Designated Staff</b>			

## Firestone Boulevard & Brookshire Avenue

### Intersections - Exterior : Intersections , Pedestrian Signal Signage

---

#### Firestone Boulevard & Brookshire Avenue

**Northwest Corner - Right @ 33.938464511751, -118.129575848579**

Intersections , Pedestrian Signal Signage : No Color Coded Bands

#### Finding

There are no color coded bands provided at the signal.

**On-Site Finding** Not Found

#### Recommendation

Provide 2" wide yellow band and 1" wide dark border bands above and below the yellow band.

Recommendation See Recommendation

#### Costing Info (Estimated)

\$158



#### Code Reference

CA 11B-703.7.2.7, CA MUTCD 4E.08

#### Progress

---

<b>Record Number</b>	426251	<b>Resolution</b>	None
<b>Progress</b>	Not_Started	<b>Priority</b>	Two
<b>Actual Date</b>		<b>Projected Date</b>	06/30/2019
<b>Actual Cost</b>	\$0.00	<b>Contractor</b>	
<b>Comments</b>	No Comments		
<b>Assignment</b>	None	<b>New Value</b>	0
<b>Designated Staff</b>			

## Firestone Boulevard & Brookshire Avenue

### Intersections - Exterior : Intersections , Pedestrian Signal Signage

---

#### Firestone Boulevard & Brookshire Avenue

**Northwest Corner - Right @ 33.938464511751, -118.129575848579**

Intersections , Pedestrian Signal Signage : Crosswalk Map

#### Finding

There is no crosswalk map provided at the signal.

**On-Site Finding** Not Found

#### Recommendation

Provide a crosswalk map.

Recommendation See Recommendation

#### Costing Info (Estimated)

\$158



**Code Reference** CA MUTCD 4E.08

#### Progress

---

<b>Record Number</b>	426252	<b>Resolution</b>	None
<b>Progress</b>	Not_Started	<b>Priority</b>	Two
<b>Actual Date</b>		<b>Projected Date</b>	06/30/2019
<b>Actual Cost</b>	\$0.00	<b>Contractor</b>	
<b>Comments</b>	No Comments		
<b>Assignment</b>	None	<b>New Value</b>	0
<b>Designated Staff</b>			

## Firestone Boulevard & Brookshire Avenue

### Intersections - Exterior : Intersections , Pedestrian Signal Indicator

---

#### Firestone Boulevard & Brookshire Avenue

**Northwest Corner - Right @ 33.938464511751, -118.129575848579**

Intersections , Pedestrian Signal Indicator : Locator Tone

#### Finding

No locator tone provided for the pedestrian signal indicator.

**On-Site Finding** Not Found

#### Recommendation

Provide locator tone for the indicator.

Recommendation See Recommendation

#### Costing Info (Estimated)

\$900



**Code Reference** CA MUTCD, CA MUTCD 4E.08

#### Progress

---

<b>Record Number</b>	426253	<b>Resolution</b>	None
<b>Progress</b>	Not_Started	<b>Priority</b>	Two
<b>Actual Date</b>		<b>Projected Date</b>	06/30/2019
<b>Actual Cost</b>	\$0.00	<b>Contractor</b>	
<b>Comments</b>	No Comments		
<b>Assignment</b>	None	<b>New Value</b>	0
<b>Designated Staff</b>			

## Firestone Boulevard & Brookshire Avenue

### Intersections - Exterior : Intersections , Pedestrian Signal Indicator

---

#### Firestone Boulevard & Brookshire Avenue

**Northwest Corner - Right @ 33.938464511751, -118.129575848579**

Intersections , Pedestrian Signal Indicator : Walk Interval Tone

#### Finding

No walk interval tone provided for the pedestrian signal indicator.

**On-Site Finding** Not Found

#### Recommendation

Provide compliant walk interval tone.

Recommendation See Recommendation

#### Costing Info (Estimated)

\$150



**Code Reference** CA MUTCD, CA MUTCD 4E.08

### Progress

---

<b>Record Number</b>	426254	<b>Resolution</b>	None
<b>Progress</b>	Not_Started	<b>Priority</b>	Two
<b>Actual Date</b>		<b>Projected Date</b>	06/30/2019
<b>Actual Cost</b>	\$0.00	<b>Contractor</b>	
<b>Comments</b>	No Comments		
<b>Assignment</b>	None	<b>New Value</b>	0
<b>Designated Staff</b>			

## Firestone Boulevard & Brookshire Avenue

### Intersections - Exterior : Intersections , Pedestrian Signal Indicator

---

#### Firestone Boulevard & Brookshire Avenue

**Northwest Corner - Right @ 33.938464511751, -118.129575848579**

Intersections , Pedestrian Signal Indicator : Vibro-tactile Indicator

#### Finding

There is no vibro-tactile indication at the signal.

**On-Site Finding** Not Found

#### Recommendation

Provide compliant vibro-tactile indicator at the signal.

Recommendation See Recommendation

#### Costing Info (Estimated)

\$900



**Code Reference** CA MUTCD, CA MUTCD 4E.08

### Progress

---

<b>Record Number</b>	426255	<b>Resolution</b>	None
<b>Progress</b>	Not_Started	<b>Priority</b>	Two
<b>Actual Date</b>		<b>Projected Date</b>	06/30/2019
<b>Actual Cost</b>	\$0.00	<b>Contractor</b>	
<b>Comments</b>	No Comments		
<b>Assignment</b>	None	<b>New Value</b>	0
<b>Designated Staff</b>			

## Firestone Boulevard & Brookshire Avenue

### Intersections - Exterior : Intersections , Pedestrian Signal Indicator

---

#### Firestone Boulevard & Brookshire Avenue

**Northwest Corner - Right @ 33.938464511751, -118.129575848579**

Intersections , Pedestrian Signal Indicator : Speech Walk Message

#### Finding

Speech walk message is not provided at the signal.

**On-Site Finding** Not Found

#### Recommendation

Provide compliant speech walk message for the signal.

Recommendation See Recommendation

#### Costing Info (Estimated)

\$900



#### Code Reference

CA MUTCD, CA MUTCD 4E.08

#### Progress

---

<b>Record Number</b>	426256	<b>Resolution</b>	None
<b>Progress</b>	Not_Started	<b>Priority</b>	Two
<b>Actual Date</b>		<b>Projected Date</b>	06/30/2019
<b>Actual Cost</b>	\$0.00	<b>Contractor</b>	
<b>Comments</b>	No Comments		
<b>Assignment</b>	None	<b>New Value</b>	0
<b>Designated Staff</b>			



## Firestone Boulevard & Brookshire Avenue

### Intersections - Exterior : Intersections , Walking Surface

---

#### Firestone Boulevard & Brookshire Avenue

**South Crossing @ 33.938144073473, -118.129709959030**

Intersections , Walking Surface : Crosswalk - Traffic Stop Bars

#### Finding

Traffic stop bars are not at a minimum of 4 feet from crosswalk.

**On-Site Finding** Not Compliant

#### Recommendation

Traffic stop bars shall be at a minimum of 4 feet from crosswalk.

Recommendation See Recommendation

#### Costing Info (Estimated)

\$1,500



#### Code Reference

#### Progress

---

<b>Record Number</b>	426176	<b>Resolution</b>	None
<b>Progress</b>	Not_Started	<b>Priority</b>	Two
<b>Actual Date</b>		<b>Projected Date</b>	06/30/2019
<b>Actual Cost</b>	\$0.00	<b>Contractor</b>	
<b>Comments</b>	No Comments		
<b>Assignment</b>	None	<b>New Value</b>	0
<b>Designated Staff</b>			

## Firestone Boulevard & Brookshire Avenue

### Intersections - Exterior : Intersections , Walking Surface

---

#### Firestone Boulevard & Brookshire Avenue

**South Crossing @ 33.938144073473, -118.129709959030**

Intersections , Walking Surface : Crosswalk - Detectable Warnings

#### Finding

There are no detectable warnings provided for the crosswalk.

**On-Site Finding** Not Found

#### Recommendation

Provide compliant detectable warnings for the crosswalk.

Recommendation See Recommendation

#### Costing Info (Estimated)

\$240



#### Code Reference

#### Progress

---

<b>Record Number</b>	426177	<b>Resolution</b>	None
<b>Progress</b>	Not_Started	<b>Priority</b>	Two
<b>Actual Date</b>		<b>Projected Date</b>	06/30/2019
<b>Actual Cost</b>	\$0.00	<b>Contractor</b>	
<b>Comments</b>	No Comments		
<b>Assignment</b>	None	<b>New Value</b>	0
<b>Designated Staff</b>			

## Firestone Boulevard & Brookshire Avenue

### Intersections - Exterior : Intersections , Pedestrian Signal Signage

---

#### Firestone Boulevard & Brookshire Avenue

**Southeast Corner - Left @ 33.938104018604, -118.129535615444**

Intersections , Pedestrian Signal Signage : Ambient Sound Level

#### Finding

Ambient sound level at the signal is not compliant.

**On-Site Finding** 0.00 decibels

#### Recommendation

Provide compliant pedestrian signal.

Recommendation 2.00 - 5.00 decibels

#### Costing Info (Estimated)

\$900



#### Code Reference

MUTCD 4E.06,PROWAG 2.5.2.2 G,CA MUTCD 4E.08

#### Progress

---

<b>Record Number</b>	426221	<b>Resolution</b>	None
<b>Progress</b>	Not_Started	<b>Priority</b>	Two
<b>Actual Date</b>		<b>Projected Date</b>	06/30/2019
<b>Actual Cost</b>	\$0.00	<b>Contractor</b>	
<b>Comments</b>	No Comments		
<b>Assignment</b>	None	<b>New Value</b>	0
<b>Designated Staff</b>			

## Firestone Boulevard & Brookshire Avenue

### Intersections - Exterior : Intersections , Pedestrian Signal Controls

---

#### Firestone Boulevard & Brookshire Avenue

**Southeast Corner - Left @ 33.938104018604, -118.129535615444**

Intersections , Pedestrian Signal Controls : Push Button - Distance from Crosswalk

#### Finding

Push button distance from crosswalk is not compliant.

**On-Site Finding** 183.00 inches

#### Recommendation

Provide a compliant push button.

Recommendation Up to 60.00 inches

#### Costing Info (Estimated)

\$900



**Code Reference** CA MUTCD 4E.08

#### Progress

---

<b>Record Number</b>	426222	<b>Resolution</b>	None
<b>Progress</b>	Not_Started	<b>Priority</b>	Two
<b>Actual Date</b>		<b>Projected Date</b>	06/30/2019
<b>Actual Cost</b>	\$0.00	<b>Contractor</b>	
<b>Comments</b>	No Comments		
<b>Assignment</b>	None	<b>New Value</b>	0
<b>Designated Staff</b>			

**Firestone Boulevard & Brookshire Avenue**

**Intersections - Exterior : Intersections , Pedestrian Signal Controls**

---

**Firestone Boulevard & Brookshire Avenue**

**Southeast Corner - Left @ 33.938104018604, -118.129535615444**

Intersections , Pedestrian Signal Controls : Push Button

**Finding**

Push button does not contrast in color.

**On-Site Finding** Not Contrasts

**Recommendation**

Push button must contrast in color.

Recommendation See Recommendation

**Costing Info (Estimated)**

\$900



**Code Reference** CA MUTCD 4E.08

**Progress**

---

<b>Record Number</b>	426223	<b>Resolution</b>	None
<b>Progress</b>	Not_Started	<b>Priority</b>	Two
<b>Actual Date</b>		<b>Projected Date</b>	06/30/2019
<b>Actual Cost</b>	\$0.00	<b>Contractor</b>	
<b>Comments</b>	No Comments		
<b>Assignment</b>	None	<b>New Value</b>	0
<b>Designated Staff</b>			

**Firestone Boulevard & Brookshire Avenue**

**Intersections - Exterior : Intersections , Pedestrian Signal Signage**

---

**Firestone Boulevard & Brookshire Avenue**

**Southeast Corner - Left @ 33.938104018604, -118.129535615444**

Intersections , Pedestrian Signal Signage : Tactile Arrow

**Finding**

No tactile arrow provided for the signal.

**On-Site Finding** Not Found

**Recommendation**

Provide a compliant tactile arrow at the signal.

Recommendation See Recommendation

**Costing Info (Estimated)**

\$900



**Code Reference** CA MUTCD 4E.08

**Progress**

---

<b>Record Number</b>	426224	<b>Resolution</b>	None
<b>Progress</b>	Not_Started	<b>Priority</b>	Two
<b>Actual Date</b>		<b>Projected Date</b>	06/30/2019
<b>Actual Cost</b>	\$0.00	<b>Contractor</b>	
<b>Comments</b>	No Comments	<b>New Value</b>	0
<b>Assignment</b>	None		
<b>Designated Staff</b>			

**Firestone Boulevard & Brookshire Avenue**

**Intersections - Exterior : Intersections , Pedestrian Signal Signage**

---

**Firestone Boulevard & Brookshire Avenue**

**Southeast Corner - Left @ 33.938104018604, -118.129535615444**

Intersections , Pedestrian Signal Signage : Universal Tactile

**Finding**

Either universal tactile or universal symbol is not provided at the signal.

**On-Site Finding** Not Found

**Recommendation**

Universal tactile and universal symbol must be provided at the signal (3 braille dots forming an equilateral triangle).

Recommendation See Recommendation

**Costing Info (Estimated)**

\$900



**Code Reference** CA MUTCD, CA MUTCD 4E.08

**Progress**

---

<b>Record Number</b>	426225	<b>Resolution</b>	None
<b>Progress</b>	Not_Started	<b>Priority</b>	Two
<b>Actual Date</b>		<b>Projected Date</b>	06/30/2019
<b>Actual Cost</b>	\$0.00	<b>Contractor</b>	
<b>Comments</b>	No Comments		
<b>Assignment</b>	None	<b>New Value</b>	0
<b>Designated Staff</b>			

## Firestone Boulevard & Brookshire Avenue

### Intersections - Exterior : Intersections , Pedestrian Signal Signage

---

#### Firestone Boulevard & Brookshire Avenue

**Southeast Corner - Left @ 33.938104018604, -118.129535615444**

Intersections , Pedestrian Signal Signage : Street Name Information

#### Finding

There is no street name information related signage at the signal.

**On-Site Finding** Not Found

#### Recommendation

Provide compliant signage that includes street name.

Recommendation See Recommendation

#### Costing Info (Estimated)

\$158



#### Code Reference

CA MUTCD, CA MUTCD 4E.08

### Progress

---

<b>Record Number</b>	426226	<b>Resolution</b>	None
<b>Progress</b>	Not_Started	<b>Priority</b>	Two
<b>Actual Date</b>		<b>Projected Date</b>	06/30/2019
<b>Actual Cost</b>	\$0.00	<b>Contractor</b>	
<b>Comments</b>	No Comments		
<b>Assignment</b>	None	<b>New Value</b>	0
<b>Designated Staff</b>			



## Firestone Boulevard & Brookshire Avenue

### Intersections - Exterior : Intersections , Pedestrian Signal Signage

---

#### Firestone Boulevard & Brookshire Avenue

**Southeast Corner - Left @ 33.938104018604, -118.129535615444**

Intersections , Pedestrian Signal Signage : No Color Coded Bands

#### Finding

There are no color coded bands provided at the signal.

**On-Site Finding** Not Found

#### Recommendation

Provide 2" wide yellow band and 1" wide dark border bands above and below the yellow band.

Recommendation See Recommendation

#### Costing Info (Estimated)

\$158



#### Code Reference

CA 11B-703.7.2.7, CA MUTCD 4E.08

#### Progress

---

<b>Record Number</b>	426227	<b>Resolution</b>	None
<b>Progress</b>	Not_Started	<b>Priority</b>	Two
<b>Actual Date</b>		<b>Projected Date</b>	06/30/2019
<b>Actual Cost</b>	\$0.00	<b>Contractor</b>	
<b>Comments</b>	No Comments		
<b>Assignment</b>	None	<b>New Value</b>	0
<b>Designated Staff</b>			

## Firestone Boulevard & Brookshire Avenue

### Intersections - Exterior : Intersections , Pedestrian Signal Signage

---

#### Firestone Boulevard & Brookshire Avenue

**Southeast Corner - Left @ 33.938104018604, -118.129535615444**

Intersections , Pedestrian Signal Signage : Crosswalk Map

#### Finding

There is no crosswalk map provided at the signal.

**On-Site Finding** Not Found

#### Recommendation

Provide a crosswalk map.

Recommendation See Recommendation

#### Costing Info (Estimated)

\$158



**Code Reference** CA MUTCD 4E.08

#### Progress

---

<b>Record Number</b>	426228	<b>Resolution</b>	None
<b>Progress</b>	Not_Started	<b>Priority</b>	Two
<b>Actual Date</b>		<b>Projected Date</b>	06/30/2019
<b>Actual Cost</b>	\$0.00	<b>Contractor</b>	
<b>Comments</b>	No Comments		
<b>Assignment</b>	None	<b>New Value</b>	0
<b>Designated Staff</b>			

**Firestone Boulevard & Brookshire Avenue**

**Intersections - Exterior : Intersections , Pedestrian Signal Indicator**

---

**Firestone Boulevard & Brookshire Avenue**

**Southeast Corner - Left @ 33.938104018604, -118.129535615444**

Intersections , Pedestrian Signal Indicator : Locator Tone

**Finding**

No locator tone provided for the pedestrian signal indicator.

**On-Site Finding** Not Found

**Recommendation**

Provide locator tone for the indicator.

Recommendation See Recommendation

**Costing Info (Estimated)**

\$900



**Code Reference** CA MUTCD, CA MUTCD 4E.08

**Progress**

---

<b>Record Number</b>	426229	<b>Resolution</b>	None
<b>Progress</b>	Not_Started	<b>Priority</b>	Two
<b>Actual Date</b>		<b>Projected Date</b>	06/30/2019
<b>Actual Cost</b>	\$0.00	<b>Contractor</b>	
<b>Comments</b>	No Comments		
<b>Assignment</b>	None	<b>New Value</b>	0
<b>Designated Staff</b>			

## Firestone Boulevard & Brookshire Avenue

### Intersections - Exterior : Intersections , Pedestrian Signal Indicator

---

#### Firestone Boulevard & Brookshire Avenue

**Southeast Corner - Left @ 33.938104018604, -118.129535615444**

Intersections , Pedestrian Signal Indicator : Walk Interval Tone

#### Finding

No walk interval tone provided for the pedestrian signal indicator.

**On-Site Finding** Not Found

#### Recommendation

Provide compliant walk interval tone.

Recommendation See Recommendation

#### Costing Info (Estimated)

\$150



**Code Reference** CA MUTCD, CA MUTCD 4E.08

#### Progress

---

<b>Record Number</b>	426230	<b>Resolution</b>	None
<b>Progress</b>	Not_Started	<b>Priority</b>	Two
<b>Actual Date</b>		<b>Projected Date</b>	06/30/2019
<b>Actual Cost</b>	\$0.00	<b>Contractor</b>	
<b>Comments</b>	No Comments		
<b>Assignment</b>	None	<b>New Value</b>	0
<b>Designated Staff</b>			

**Firestone Boulevard & Brookshire Avenue**

**Intersections - Exterior : Intersections , Pedestrian Signal Indicator**

---

**Firestone Boulevard & Brookshire Avenue**

**Southeast Corner - Left @ 33.938104018604, -118.129535615444**

Intersections , Pedestrian Signal Indicator : Vibro-tactile Indicator

**Finding**

There is no vibro-tactile indication at the signal.

**On-Site Finding** Not Found

**Recommendation**

Provide compliant vibro-tactile indicator at the signal.

Recommendation See Recommendation

**Costing Info (Estimated)**

\$900



**Code Reference** CA MUTCD, CA MUTCD 4E.08

**Progress**

---

<b>Record Number</b>	426231	<b>Resolution</b>	None
<b>Progress</b>	Not_Started	<b>Priority</b>	Two
<b>Actual Date</b>		<b>Projected Date</b>	06/30/2019
<b>Actual Cost</b>	\$0.00	<b>Contractor</b>	
<b>Comments</b>	No Comments		
<b>Assignment</b>	None	<b>New Value</b>	0
<b>Designated Staff</b>			

## Firestone Boulevard & Brookshire Avenue

### Intersections - Exterior : Intersections , Pedestrian Signal Indicator

---

#### Firestone Boulevard & Brookshire Avenue

**Southeast Corner - Left @ 33.938104018604, -118.129535615444**

Intersections , Pedestrian Signal Indicator : Speech Walk Message

#### Finding

Speech walk message is not provided at the signal.

**On-Site Finding** Not Found

#### Recommendation

Provide compliant speech walk message for the signal.

Recommendation See Recommendation

#### Costing Info (Estimated)

\$900



#### Code Reference

CA MUTCD, CA MUTCD 4E.08

#### Progress

---

<b>Record Number</b>	426232	<b>Resolution</b>	None
<b>Progress</b>	Not_Started	<b>Priority</b>	Two
<b>Actual Date</b>		<b>Projected Date</b>	06/30/2019
<b>Actual Cost</b>	\$0.00	<b>Contractor</b>	
<b>Comments</b>	No Comments		
<b>Assignment</b>	None	<b>New Value</b>	0
<b>Designated Staff</b>			

## Firestone Boulevard & Brookshire Avenue

### Intersections - Exterior : Intersections , Pedestrian Signal Signage

---

#### Firestone Boulevard & Brookshire Avenue

**Southeast Corner - Right @ 33.938088441705, -118.129634857178**

Intersections , Pedestrian Signal Signage : Ambient Sound Level

#### Finding

Ambient sound level at the signal is not compliant.

**On-Site Finding** 0.00 decibels

#### Recommendation

Provide compliant pedestrian signal.

Recommendation 2.00 - 5.00 decibels

#### Costing Info (Estimated)

\$900



#### Code Reference

MUTCD 4E.06, PROWAG 2.5.2.2 G, CA MUTCD 4E.08

### Progress

---

<b>Record Number</b>	426209	<b>Resolution</b>	None
<b>Progress</b>	Not_Started	<b>Priority</b>	Two
<b>Actual Date</b>		<b>Projected Date</b>	06/30/2019
<b>Actual Cost</b>	\$0.00	<b>Contractor</b>	
<b>Comments</b>	No Comments		
<b>Assignment</b>	None	<b>New Value</b>	0
<b>Designated Staff</b>			

**Firestone Boulevard & Brookshire Avenue**

**Intersections - Exterior : Intersections , Pedestrian Signal Controls**

---

**Firestone Boulevard & Brookshire Avenue**

**Southeast Corner - Right @ 33.938088441705, -118.129634857178**

Intersections , Pedestrian Signal Controls : Push Button - Distance from Crosswalk

**Finding**

Push button distance from crosswalk is not compliant.

**On-Site Finding** 154.50 inches

**Recommendation**

Provide a compliant push button.

Recommendation Up to 60.00 inches

**Costing Info (Estimated)**

\$900



**Code Reference** CA MUTCD 4E.08

**Progress**

---

<b>Record Number</b>	426210	<b>Resolution</b>	None
<b>Progress</b>	Not_Started	<b>Priority</b>	Two
<b>Actual Date</b>		<b>Projected Date</b>	06/30/2019
<b>Actual Cost</b>	\$0.00	<b>Contractor</b>	
<b>Comments</b>	No Comments		
<b>Assignment</b>	None	<b>New Value</b>	0
<b>Designated Staff</b>			



**Firestone Boulevard & Brookshire Avenue**

**Intersections - Exterior : Intersections , Pedestrian Signal Controls**

---

**Firestone Boulevard & Brookshire Avenue**

**Southeast Corner - Right @ 33.938088441705, -118.129634857178**

Intersections , Pedestrian Signal Controls : Push Button

**Finding**

Push button does not contrast in color.

**On-Site Finding** Not Contrasts

**Recommendation**

Push button must contrast in color.

Recommendation See Recommendation

**Costing Info (Estimated)**

\$900



**Code Reference** CA MUTCD 4E.08

**Progress**

---

<b>Record Number</b>	426211	<b>Resolution</b>	None
<b>Progress</b>	Not_Started	<b>Priority</b>	Two
<b>Actual Date</b>		<b>Projected Date</b>	06/30/2019
<b>Actual Cost</b>	\$0.00	<b>Contractor</b>	
<b>Comments</b>	No Comments		
<b>Assignment</b>	None	<b>New Value</b>	0
<b>Designated Staff</b>			

## Firestone Boulevard & Brookshire Avenue

### Intersections - Exterior : Intersections , Pedestrian Signal Signage

---

#### Firestone Boulevard & Brookshire Avenue

**Southeast Corner - Right @ 33.938088441705, -118.129634857178**

Intersections , Pedestrian Signal Signage : Tactile Arrow

#### Finding

No tactile arrow provided for the signal.

**On-Site Finding** Not Found

#### Recommendation

Provide a compliant tactile arrow at the signal.

Recommendation See Recommendation

#### Costing Info (Estimated)

\$900



**Code Reference** CA MUTCD 4E.08

#### Progress

---

<b>Record Number</b>	426212	<b>Resolution</b>	None
<b>Progress</b>	Not_Started	<b>Priority</b>	Two
<b>Actual Date</b>		<b>Projected Date</b>	06/30/2019
<b>Actual Cost</b>	\$0.00	<b>Contractor</b>	
<b>Comments</b>	No Comments		
<b>Assignment</b>	None	<b>New Value</b>	0
<b>Designated Staff</b>			

## Firestone Boulevard & Brookshire Avenue

### Intersections - Exterior : Intersections , Pedestrian Signal Signage

---

#### Firestone Boulevard & Brookshire Avenue

**Southeast Corner - Right @ 33.938088441705, -118.129634857178**

Intersections , Pedestrian Signal Signage : Universal Tactile

#### Finding

Either universal tactile or universal symbol is not provided at the signal.

**On-Site Finding** Not Found

#### Recommendation

Universal tactile and universal symbol must be provided at the signal (3 braille dots forming an equilateral triangle).

Recommendation See Recommendation

#### Costing Info (Estimated)

\$900



#### Code Reference

CA MUTCD, CA MUTCD 4E.08

#### Progress

---

<b>Record Number</b>	426213	<b>Resolution</b>	None
<b>Progress</b>	Not_Started	<b>Priority</b>	Two
<b>Actual Date</b>		<b>Projected Date</b>	06/30/2019
<b>Actual Cost</b>	\$0.00	<b>Contractor</b>	
<b>Comments</b>	No Comments		
<b>Assignment</b>	None	<b>New Value</b>	0
<b>Designated Staff</b>			

## Firestone Boulevard & Brookshire Avenue

### Intersections - Exterior : Intersections , Pedestrian Signal Signage

---

#### Firestone Boulevard & Brookshire Avenue

**Southeast Corner - Right @ 33.938088441705, -118.129634857178**

Intersections , Pedestrian Signal Signage : Street Name Information

#### Finding

There is no street name information related signage at the signal.

**On-Site Finding** Not Found

#### Recommendation

Provide compliant signage that includes street name.

Recommendation See Recommendation

#### Costing Info (Estimated)

\$158



**Code Reference** CA MUTCD, CA MUTCD 4E.08

#### Progress

---

<b>Record Number</b>	426214	<b>Resolution</b>	None
<b>Progress</b>	Not_Started	<b>Priority</b>	Two
<b>Actual Date</b>		<b>Projected Date</b>	06/30/2019
<b>Actual Cost</b>	\$0.00	<b>Contractor</b>	
<b>Comments</b>	No Comments		
<b>Assignment</b>	None	<b>New Value</b>	0
<b>Designated Staff</b>			

## Firestone Boulevard & Brookshire Avenue

### Intersections - Exterior : Intersections , Pedestrian Signal Signage

---

#### Firestone Boulevard & Brookshire Avenue

**Southeast Corner - Right @ 33.938088441705, -118.129634857178**

Intersections , Pedestrian Signal Signage : No Color Coded Bands

#### Finding

There are no color coded bands provided at the signal.

**On-Site Finding** Not Found

#### Recommendation

Provide 2" wide yellow band and 1" wide dark border bands above and below the yellow band.

Recommendation See Recommendation

#### Costing Info (Estimated)

\$158



**Code Reference** CA 11B-703.7.2.7, CA MUTCD 4E.08

#### Progress

---

<b>Record Number</b>	426215	<b>Resolution</b>	None
<b>Progress</b>	Not_Started	<b>Priority</b>	Two
<b>Actual Date</b>		<b>Projected Date</b>	06/30/2019
<b>Actual Cost</b>	\$0.00	<b>Contractor</b>	
<b>Comments</b>	No Comments		
<b>Assignment</b>	None	<b>New Value</b>	0
<b>Designated Staff</b>			

## Firestone Boulevard & Brookshire Avenue

### Intersections - Exterior : Intersections , Pedestrian Signal Signage

---

#### Firestone Boulevard & Brookshire Avenue

**Southeast Corner - Right @ 33.938088441705, -118.129634857178**

Intersections , Pedestrian Signal Signage : Crosswalk Map

#### Finding

There is no crosswalk map provided at the signal.

**On-Site Finding** Not Found

#### Recommendation

Provide a crosswalk map.

Recommendation See Recommendation

#### Costing Info (Estimated)

\$158



**Code Reference** CA MUTCD 4E.08

#### Progress

---

<b>Record Number</b>	426216	<b>Resolution</b>	None
<b>Progress</b>	Not_Started	<b>Priority</b>	Two
<b>Actual Date</b>		<b>Projected Date</b>	06/30/2019
<b>Actual Cost</b>	\$0.00	<b>Contractor</b>	
<b>Comments</b>	No Comments		
<b>Assignment</b>	None	<b>New Value</b>	0
<b>Designated Staff</b>			

## Firestone Boulevard & Brookshire Avenue

### Intersections - Exterior : Intersections , Pedestrian Signal Indicator

---

#### Firestone Boulevard & Brookshire Avenue

**Southeast Corner - Right @ 33.938088441705, -118.129634857178**

Intersections , Pedestrian Signal Indicator : Locator Tone

#### Finding

No locator tone provided for the pedestrian signal indicator.

**On-Site Finding** Not Found

#### Recommendation

Provide locator tone for the indicator.

Recommendation See Recommendation

#### Costing Info (Estimated)

\$900



**Code Reference** CA MUTCD, CA MUTCD 4E.08

#### Progress

---

<b>Record Number</b>	426217	<b>Resolution</b>	None
<b>Progress</b>	Not_Started	<b>Priority</b>	Two
<b>Actual Date</b>		<b>Projected Date</b>	06/30/2019
<b>Actual Cost</b>	\$0.00	<b>Contractor</b>	
<b>Comments</b>	No Comments		
<b>Assignment</b>	None	<b>New Value</b>	0
<b>Designated Staff</b>			

## Firestone Boulevard & Brookshire Avenue

### Intersections - Exterior : Intersections , Pedestrian Signal Indicator

---

#### Firestone Boulevard & Brookshire Avenue

**Southeast Corner - Right @ 33.938088441705, -118.129634857178**

Intersections , Pedestrian Signal Indicator : Walk Interval Tone

#### Finding

No walk interval tone provided for the pedestrian signal indicator.

**On-Site Finding** Not Found

#### Recommendation

Provide compliant walk interval tone.

Recommendation See Recommendation

#### Costing Info (Estimated)

\$150



**Code Reference** CA MUTCD, CA MUTCD 4E.08

#### Progress

---

<b>Record Number</b>	426218	<b>Resolution</b>	None
<b>Progress</b>	Not_Started	<b>Priority</b>	Two
<b>Actual Date</b>		<b>Projected Date</b>	06/30/2019
<b>Actual Cost</b>	\$0.00	<b>Contractor</b>	
<b>Comments</b>	No Comments		
<b>Assignment</b>	None	<b>New Value</b>	0
<b>Designated Staff</b>			



## Firestone Boulevard & Brookshire Avenue

### Intersections - Exterior : Intersections , Pedestrian Signal Indicator

---

#### Firestone Boulevard & Brookshire Avenue

**Southeast Corner - Right @ 33.938088441705, -118.129634857178**

Intersections , Pedestrian Signal Indicator : Vibro-tactile Indicator

#### Finding

There is no vibro-tactile indication at the signal.

**On-Site Finding** Not Found

#### Recommendation

Provide compliant vibro-tactile indicator at the signal.

Recommendation See Recommendation

#### Costing Info (Estimated)

\$900



**Code Reference** CA MUTCD, CA MUTCD 4E.08

#### Progress

---

<b>Record Number</b>	426219	<b>Resolution</b>	None
<b>Progress</b>	Not_Started	<b>Priority</b>	Two
<b>Actual Date</b>		<b>Projected Date</b>	06/30/2019
<b>Actual Cost</b>	\$0.00	<b>Contractor</b>	
<b>Comments</b>	No Comments		
<b>Assignment</b>	None	<b>New Value</b>	0
<b>Designated Staff</b>			

## Firestone Boulevard & Brookshire Avenue

### Intersections - Exterior : Intersections , Pedestrian Signal Indicator

---

#### Firestone Boulevard & Brookshire Avenue

**Southeast Corner - Right @ 33.938088441705, -118.129634857178**

Intersections , Pedestrian Signal Indicator : Speech Walk Message

#### Finding

Speech walk message is not provided at the signal.

**On-Site Finding** Not Found

#### Recommendation

Provide compliant speech walk message for the signal.

Recommendation See Recommendation

#### Costing Info (Estimated)

\$900



**Code Reference** CA MUTCD, CA MUTCD 4E.08

#### Progress

---

<b>Record Number</b>	426220	<b>Resolution</b>	None
<b>Progress</b>	Not_Started	<b>Priority</b>	Two
<b>Actual Date</b>		<b>Projected Date</b>	06/30/2019
<b>Actual Cost</b>	\$0.00	<b>Contractor</b>	
<b>Comments</b>	No Comments		
<b>Assignment</b>	None	<b>New Value</b>	0
<b>Designated Staff</b>			

**Firestone Boulevard & Brookshire Avenue**

**Intersections - Exterior : Intersections , Pedestrian Signal Signage**

---

**Firestone Boulevard & Brookshire Avenue**

**Southwest Corner - Left @ 33.938195254668, -118.129833340645**

Intersections , Pedestrian Signal Signage : Ambient Sound Level

**Finding**

Ambient sound level at the signal is not compliant.

**On-Site Finding** 0.00 decibels

**Recommendation**

Provide compliant pedestrian signal.

Recommendation 2.00 - 5.00 decibels

**Costing Info (Estimated)**

\$900



**Code Reference**

MUTCD 4E.06,PROWAG 2.5.2.2 G,CA MUTCD 4E.08

**Progress**

---

<b>Record Number</b>	426197	<b>Resolution</b>	None
<b>Progress</b>	Not_Started	<b>Priority</b>	Two
<b>Actual Date</b>		<b>Projected Date</b>	06/30/2019
<b>Actual Cost</b>	\$0.00	<b>Contractor</b>	
<b>Comments</b>	No Comments		
<b>Assignment</b>	None	<b>New Value</b>	0
<b>Designated Staff</b>			

## Firestone Boulevard & Brookshire Avenue

### Intersections - Exterior : Intersections , Pedestrian Signal Controls

---

#### Firestone Boulevard & Brookshire Avenue

**Southwest Corner - Left @ 33.938195254668, -118.129833340645**

Intersections , Pedestrian Signal Controls : Push Button - Distance from Crosswalk

#### Finding

Push button distance from crosswalk is not compliant.

**On-Site Finding** 90.50 inches

#### Recommendation

Provide a compliant push button.

Recommendation Up to 60.00 inches

#### Costing Info (Estimated)

\$900



**Code Reference** CA MUTCD 4E.08

#### Progress

---

<b>Record Number</b>	426198	<b>Resolution</b>	None
<b>Progress</b>	Not_Started	<b>Priority</b>	Two
<b>Actual Date</b>		<b>Projected Date</b>	06/30/2019
<b>Actual Cost</b>	\$0.00	<b>Contractor</b>	
<b>Comments</b>	No Comments		
<b>Assignment</b>	None	<b>New Value</b>	0
<b>Designated Staff</b>			

**Firestone Boulevard & Brookshire Avenue**

**Intersections - Exterior : Intersections , Pedestrian Signal Controls**

---

**Firestone Boulevard & Brookshire Avenue**

**Southwest Corner - Left @ 33.938195254668, -118.129833340645**

Intersections , Pedestrian Signal Controls : Push Button

**Finding**

Push button does not contrast in color.

**On-Site Finding** Not Contrasts

**Recommendation**

Push button must contrast in color.

Recommendation See Recommendation

**Costing Info (Estimated)**

\$900



**Code Reference** CA MUTCD 4E.08

**Progress**

---

<b>Record Number</b>	426199	<b>Resolution</b>	None
<b>Progress</b>	Not_Started	<b>Priority</b>	Two
<b>Actual Date</b>		<b>Projected Date</b>	06/30/2019
<b>Actual Cost</b>	\$0.00	<b>Contractor</b>	
<b>Comments</b>	No Comments		
<b>Assignment</b>	None	<b>New Value</b>	0
<b>Designated Staff</b>			

**Firestone Boulevard & Brookshire Avenue**

**Intersections - Exterior : Intersections , Pedestrian Signal Signage**

---

**Firestone Boulevard & Brookshire Avenue**

**Southwest Corner - Left @ 33.938195254668, -118.129833340645**

Intersections , Pedestrian Signal Signage : Tactile Arrow

**Finding**

No tactile arrow provided for the signal.

**On-Site Finding** Not Found

**Recommendation**

Provide a compliant tactile arrow at the signal.

Recommendation See Recommendation

**Costing Info (Estimated)**

\$900



**Code Reference** CA MUTCD 4E.08

**Progress**

---

<b>Record Number</b>	426200	<b>Resolution</b>	None
<b>Progress</b>	Not_Started	<b>Priority</b>	Two
<b>Actual Date</b>		<b>Projected Date</b>	06/30/2019
<b>Actual Cost</b>	\$0.00	<b>Contractor</b>	
<b>Comments</b>	No Comments		
<b>Assignment</b>	None	<b>New Value</b>	0
<b>Designated Staff</b>			

## Firestone Boulevard & Brookshire Avenue

### Intersections - Exterior : Intersections , Pedestrian Signal Signage

---

#### Firestone Boulevard & Brookshire Avenue

Southwest Corner - Left @ 33.938195254668, -118.129833340645

Intersections , Pedestrian Signal Signage : Universal Tactile

#### Finding

Either universal tactile or universal symbol is not provided at the signal.

**On-Site Finding** Not Found

#### Recommendation

Universal tactile and universal symbol must be provided at the signal (3 braille dots forming an equilateral triangle).

Recommendation See Recommendation

#### Costing Info (Estimated)

\$900



**Code Reference** CA MUTCD, CA MUTCD 4E.08

#### Progress

---

<b>Record Number</b>	426201	<b>Resolution</b>	None
<b>Progress</b>	Not_Started	<b>Priority</b>	Two
<b>Actual Date</b>		<b>Projected Date</b>	06/30/2019
<b>Actual Cost</b>	\$0.00	<b>Contractor</b>	
<b>Comments</b>	No Comments		
<b>Assignment</b>	None	<b>New Value</b>	0
<b>Designated Staff</b>			

## Firestone Boulevard & Brookshire Avenue

### Intersections - Exterior : Intersections , Pedestrian Signal Signage

---

#### Firestone Boulevard & Brookshire Avenue

Southwest Corner - Left @ 33.938195254668, -118.129833340645

Intersections , Pedestrian Signal Signage : Street Name Information

#### Finding

There is no street name information related signage at the signal.

**On-Site Finding** Not Found

#### Recommendation

Provide compliant signage that includes street name.

Recommendation See Recommendation

#### Costing Info (Estimated)

\$158



**Code Reference** CA MUTCD, CA MUTCD 4E.08

#### Progress

---

<b>Record Number</b>	426202	<b>Resolution</b>	None
<b>Progress</b>	Not_Started	<b>Priority</b>	Two
<b>Actual Date</b>		<b>Projected Date</b>	06/30/2019
<b>Actual Cost</b>	\$0.00	<b>Contractor</b>	
<b>Comments</b>	No Comments		
<b>Assignment</b>	None	<b>New Value</b>	0
<b>Designated Staff</b>			



**Firestone Boulevard & Brookshire Avenue**

**Intersections - Exterior : Intersections , Pedestrian Signal Signage**

---

**Firestone Boulevard & Brookshire Avenue**

**Southwest Corner - Left @ 33.938195254668, -118.129833340645**

Intersections , Pedestrian Signal Signage : No Color Coded Bands

**Finding**

There are no color coded bands provided at the signal.

**On-Site Finding** Not Found

**Recommendation**

Provide 2" wide yellow band and 1" wide dark border bands above and below the yellow band.

Recommendation See Recommendation

**Costing Info (Estimated)**

\$158



**Code Reference**

CA 11B-703.7.2.7, CA MUTCD 4E.08

**Progress**

---

<b>Record Number</b>	426203	<b>Resolution</b>	None
<b>Progress</b>	Not_Started	<b>Priority</b>	Two
<b>Actual Date</b>		<b>Projected Date</b>	06/30/2019
<b>Actual Cost</b>	\$0.00	<b>Contractor</b>	
<b>Comments</b>	No Comments		
<b>Assignment</b>	None	<b>New Value</b>	0
<b>Designated Staff</b>			

## Firestone Boulevard & Brookshire Avenue

### Intersections - Exterior : Intersections , Pedestrian Signal Signage

---

#### Firestone Boulevard & Brookshire Avenue

**Southwest Corner - Left @ 33.938195254668, -118.129833340645**

Intersections , Pedestrian Signal Signage : Crosswalk Map

#### Finding

There is no crosswalk map provided at the signal.

**On-Site Finding** Not Found

#### Recommendation

Provide a crosswalk map.

Recommendation See Recommendation

#### Costing Info (Estimated)

\$158



**Code Reference** CA MUTCD 4E.08

#### Progress

---

<b>Record Number</b>	426204	<b>Resolution</b>	None
<b>Progress</b>	Not_Started	<b>Priority</b>	Two
<b>Actual Date</b>		<b>Projected Date</b>	06/30/2019
<b>Actual Cost</b>	\$0.00	<b>Contractor</b>	
<b>Comments</b>	No Comments		
<b>Assignment</b>	None	<b>New Value</b>	0
<b>Designated Staff</b>			

**Firestone Boulevard & Brookshire Avenue**

**Intersections - Exterior : Intersections , Pedestrian Signal Indicator**

---

**Firestone Boulevard & Brookshire Avenue**

**Southwest Corner - Left @ 33.938195254668, -118.129833340645**

Intersections , Pedestrian Signal Indicator : Locator Tone

**Finding**

No locator tone provided for the pedestrian signal indicator.

**On-Site Finding** Not Found

**Recommendation**

Provide locator tone for the indicator.

Recommendation See Recommendation

**Costing Info (Estimated)**

\$900



**Code Reference**

CA MUTCD, CA MUTCD 4E.08

**Progress**

---

<b>Record Number</b>	426205	<b>Resolution</b>	None
<b>Progress</b>	Not_Started	<b>Priority</b>	Two
<b>Actual Date</b>		<b>Projected Date</b>	06/30/2019
<b>Actual Cost</b>	\$0.00	<b>Contractor</b>	
<b>Comments</b>	No Comments		
<b>Assignment</b>	None	<b>New Value</b>	0
<b>Designated Staff</b>			

## Firestone Boulevard & Brookshire Avenue

### Intersections - Exterior : Intersections , Pedestrian Signal Indicator

---

#### Firestone Boulevard & Brookshire Avenue

Southwest Corner - Left @ 33.938195254668, -118.129833340645

Intersections , Pedestrian Signal Indicator : Walk Interval Tone

#### Finding

No walk interval tone provided for the pedestrian signal indicator.

**On-Site Finding** Not Found

#### Recommendation

Provide compliant walk interval tone.

Recommendation See Recommendation

#### Costing Info (Estimated)

\$150



**Code Reference** CA MUTCD, CA MUTCD 4E.08

#### Progress

---

<b>Record Number</b>	426206	<b>Resolution</b>	None
<b>Progress</b>	Not_Started	<b>Priority</b>	Two
<b>Actual Date</b>		<b>Projected Date</b>	06/30/2019
<b>Actual Cost</b>	\$0.00	<b>Contractor</b>	
<b>Comments</b>	No Comments		
<b>Assignment</b>	None	<b>New Value</b>	0
<b>Designated Staff</b>			

## Firestone Boulevard & Brookshire Avenue

### Intersections - Exterior : Intersections , Pedestrian Signal Indicator

---

#### Firestone Boulevard & Brookshire Avenue

Southwest Corner - Left @ 33.938195254668, -118.129833340645

Intersections , Pedestrian Signal Indicator : Vibro-tactile Indicator

#### Finding

There is no vibro-tactile indication at the signal.

**On-Site Finding** Not Found

#### Recommendation

Provide compliant vibro-tactile indicator at the signal.

Recommendation See Recommendation

#### Costing Info (Estimated)

\$900



**Code Reference** CA MUTCD, CA MUTCD 4E.08

#### Progress

---

<b>Record Number</b>	426207	<b>Resolution</b>	None
<b>Progress</b>	Not_Started	<b>Priority</b>	Two
<b>Actual Date</b>		<b>Projected Date</b>	06/30/2019
<b>Actual Cost</b>	\$0.00	<b>Contractor</b>	
<b>Comments</b>	No Comments		
<b>Assignment</b>	None	<b>New Value</b>	0
<b>Designated Staff</b>			

## Firestone Boulevard & Brookshire Avenue

### Intersections - Exterior : Intersections , Pedestrian Signal Indicator

---

#### Firestone Boulevard & Brookshire Avenue

Southwest Corner - Left @ 33.938195254668, -118.129833340645

Intersections , Pedestrian Signal Indicator : Speech Walk Message

#### Finding

Speech walk message is not provided at the signal.

**On-Site Finding** Not Found

#### Recommendation

Provide compliant speech walk message for the signal.

Recommendation See Recommendation

#### Costing Info (Estimated)

\$900



#### Code Reference

CA MUTCD, CA MUTCD 4E.08

### Progress

---

<b>Record Number</b>	426208	<b>Resolution</b>	None
<b>Progress</b>	Not_Started	<b>Priority</b>	Two
<b>Actual Date</b>		<b>Projected Date</b>	06/30/2019
<b>Actual Cost</b>	\$0.00	<b>Contractor</b>	
<b>Comments</b>	No Comments		
<b>Assignment</b>	None	<b>New Value</b>	0
<b>Designated Staff</b>			

## Firestone Boulevard & Brookshire Avenue

### Intersections - Exterior : Intersections , Pedestrian Signal Signage

---

#### Firestone Boulevard & Brookshire Avenue

Southwest Corner - Right @ 33.938244210565, -118.129846751690

Intersections , Pedestrian Signal Signage : Ambient Sound Level

#### Finding

Ambient sound level at the signal is not compliant.

**On-Site Finding** 0.00 decibels

#### Recommendation

Provide compliant pedestrian signal.

Recommendation 2.00 - 5.00 decibels

#### Costing Info (Estimated)

\$900



#### Code Reference

MUTCD 4E.06, PROWAG 2.5.2.2 G, CA MUTCD 4E.08

### Progress

---

<b>Record Number</b>	426233	<b>Resolution</b>	None
<b>Progress</b>	Not_Started	<b>Priority</b>	Two
<b>Actual Date</b>		<b>Projected Date</b>	06/30/2019
<b>Actual Cost</b>	\$0.00	<b>Contractor</b>	
<b>Comments</b>	No Comments		
<b>Assignment</b>	None	<b>New Value</b>	0
<b>Designated Staff</b>			

**Firestone Boulevard & Brookshire Avenue**

**Intersections - Exterior : Intersections , Pedestrian Signal Controls**

---

**Firestone Boulevard & Brookshire Avenue**

**Southwest Corner - Right @ 33.938244210565, -118.129846751690**

Intersections , Pedestrian Signal Controls : Push Button - Distance from Crosswalk

**Finding**

Push button distance from crosswalk is not compliant.

**On-Site Finding** 84.00 inches

**Recommendation**

Provide a compliant push button.

Recommendation Up to 60.00 inches

**Costing Info (Estimated)**

\$900



**Code Reference** CA MUTCD 4E.08

**Progress**

---

<b>Record Number</b>	426234	<b>Resolution</b>	None
<b>Progress</b>	Not_Started	<b>Priority</b>	Two
<b>Actual Date</b>		<b>Projected Date</b>	06/30/2019
<b>Actual Cost</b>	\$0.00	<b>Contractor</b>	
<b>Comments</b>	No Comments		
<b>Assignment</b>	None	<b>New Value</b>	0
<b>Designated Staff</b>			



**Firestone Boulevard & Brookshire Avenue**

**Intersections - Exterior : Intersections , Pedestrian Signal Signage**

---

**Firestone Boulevard & Brookshire Avenue**

**Southwest Corner - Right @ 33.938244210565, -118.129846751690**

Intersections , Pedestrian Signal Signage : Tactile Arrow

**Finding**

No tactile arrow provided for the signal.

**On-Site Finding** Not Found

**Recommendation**

Provide a compliant tactile arrow at the signal.

Recommendation See Recommendation

**Costing Info (Estimated)**

\$900



**Code Reference** CA MUTCD 4E.08

**Progress**

---

<b>Record Number</b>	426235	<b>Resolution</b>	None
<b>Progress</b>	Not_Started	<b>Priority</b>	Two
<b>Actual Date</b>		<b>Projected Date</b>	06/30/2019
<b>Actual Cost</b>	\$0.00	<b>Contractor</b>	
<b>Comments</b>	No Comments		
<b>Assignment</b>	None	<b>New Value</b>	0
<b>Designated Staff</b>			

## Firestone Boulevard & Brookshire Avenue

### Intersections - Exterior : Intersections , Pedestrian Signal Signage

---

#### Firestone Boulevard & Brookshire Avenue

Southwest Corner - Right @ 33.938244210565, -118.129846751690

Intersections , Pedestrian Signal Signage : Universal Tactile

#### Finding

Either universal tactile or universal symbol is not provided at the signal.

**On-Site Finding** Not Found

#### Recommendation

Universal tactile and universal symbol must be provided at the signal (3 braille dots forming an equilateral triangle).

Recommendation See Recommendation

#### Costing Info (Estimated)

\$900



#### Code Reference

CA MUTCD, CA MUTCD 4E.08

#### Progress

---

<b>Record Number</b>	426236	<b>Resolution</b>	None
<b>Progress</b>	Not_Started	<b>Priority</b>	Two
<b>Actual Date</b>		<b>Projected Date</b>	06/30/2019
<b>Actual Cost</b>	\$0.00	<b>Contractor</b>	
<b>Comments</b>	No Comments		
<b>Assignment</b>	None	<b>New Value</b>	0
<b>Designated Staff</b>			

## Firestone Boulevard & Brookshire Avenue

### Intersections - Exterior : Intersections , Pedestrian Signal Signage

---

#### Firestone Boulevard & Brookshire Avenue

Southwest Corner - Right @ 33.938244210565, -118.129846751690

Intersections , Pedestrian Signal Signage : Street Name Information

#### Finding

There is no street name information related signage at the signal.

**On-Site Finding** Not Found

#### Recommendation

Provide compliant signage that includes street name.

Recommendation See Recommendation

#### Costing Info (Estimated)

\$158



#### Code Reference

CA MUTCD, CA MUTCD 4E.08

#### Progress

---

<b>Record Number</b>	426237	<b>Resolution</b>	None
<b>Progress</b>	Not_Started	<b>Priority</b>	Two
<b>Actual Date</b>		<b>Projected Date</b>	06/30/2019
<b>Actual Cost</b>	\$0.00	<b>Contractor</b>	
<b>Comments</b>	No Comments		
<b>Assignment</b>	None	<b>New Value</b>	0
<b>Designated Staff</b>			

## Firestone Boulevard & Brookshire Avenue

### Intersections - Exterior : Intersections , Pedestrian Signal Signage

---

#### Firestone Boulevard & Brookshire Avenue

**Southwest Corner - Right @ 33.938244210565, -118.129846751690**

Intersections , Pedestrian Signal Signage : No Color Coded Bands

#### Finding

There are no color coded bands provided at the signal.

**On-Site Finding** Not Found

#### Recommendation

Provide 2" wide yellow band and 1" wide dark border bands above and below the yellow band.

Recommendation See Recommendation

#### Costing Info (Estimated)

\$158



#### Code Reference

CA 11B-703.7.2.7, CA MUTCD 4E.08

#### Progress

---

<b>Record Number</b>	426238	<b>Resolution</b>	None
<b>Progress</b>	Not_Started	<b>Priority</b>	Two
<b>Actual Date</b>		<b>Projected Date</b>	06/30/2019
<b>Actual Cost</b>	\$0.00	<b>Contractor</b>	
<b>Comments</b>	No Comments		
<b>Assignment</b>	None	<b>New Value</b>	0
<b>Designated Staff</b>			

## Firestone Boulevard & Brookshire Avenue

### Intersections - Exterior : Intersections , Pedestrian Signal Signage

---

#### Firestone Boulevard & Brookshire Avenue

Southwest Corner - Right @ 33.938244210565, -118.129846751690

Intersections , Pedestrian Signal Signage : Crosswalk Map

#### Finding

There is no crosswalk map provided at the signal.

**On-Site Finding** Not Found

#### Recommendation

Provide a crosswalk map.

Recommendation See Recommendation

#### Costing Info (Estimated)

\$158



**Code Reference** CA MUTCD 4E.08

#### Progress

---

<b>Record Number</b>	426239	<b>Resolution</b>	None
<b>Progress</b>	Not_Started	<b>Priority</b>	Two
<b>Actual Date</b>		<b>Projected Date</b>	06/30/2019
<b>Actual Cost</b>	\$0.00	<b>Contractor</b>	
<b>Comments</b>	No Comments		
<b>Assignment</b>	None	<b>New Value</b>	0
<b>Designated Staff</b>			

## Firestone Boulevard & Brookshire Avenue

### Intersections - Exterior : Intersections , Pedestrian Signal Indicator

---

#### Firestone Boulevard & Brookshire Avenue

Southwest Corner - Right @ 33.938244210565, -118.129846751690

Intersections , Pedestrian Signal Indicator : Locator Tone

#### Finding

No locator tone provided for the pedestrian signal indicator.

**On-Site Finding** Not Found

#### Recommendation

Provide locator tone for the indicator.

Recommendation See Recommendation

#### Costing Info (Estimated)

\$900



#### Code Reference

CA MUTCD, CA MUTCD 4E.08

#### Progress

---

<b>Record Number</b>	426240	<b>Resolution</b>	None
<b>Progress</b>	Not_Started	<b>Priority</b>	Two
<b>Actual Date</b>		<b>Projected Date</b>	06/30/2019
<b>Actual Cost</b>	\$0.00	<b>Contractor</b>	
<b>Comments</b>	No Comments		
<b>Assignment</b>	None	<b>New Value</b>	0
<b>Designated Staff</b>			

## Firestone Boulevard & Brookshire Avenue

### Intersections - Exterior : Intersections , Pedestrian Signal Indicator

---

#### Firestone Boulevard & Brookshire Avenue

Southwest Corner - Right @ 33.938244210565, -118.129846751690

Intersections , Pedestrian Signal Indicator : Walk Interval Tone

#### Finding

No walk interval tone provided for the pedestrian signal indicator.

**On-Site Finding** Not Found

#### Recommendation

Provide compliant walk interval tone.

Recommendation See Recommendation

#### Costing Info (Estimated)

\$150



#### Code Reference

CA MUTCD, CA MUTCD 4E.08

#### Progress

---

<b>Record Number</b>	426241	<b>Resolution</b>	None
<b>Progress</b>	Not_Started	<b>Priority</b>	Two
<b>Actual Date</b>		<b>Projected Date</b>	06/30/2019
<b>Actual Cost</b>	\$0.00	<b>Contractor</b>	
<b>Comments</b>	No Comments		
<b>Assignment</b>	None	<b>New Value</b>	0
<b>Designated Staff</b>			

## Firestone Boulevard & Brookshire Avenue

### Intersections - Exterior : Intersections , Pedestrian Signal Indicator

---

#### Firestone Boulevard & Brookshire Avenue

Southwest Corner - Right @ 33.938244210565, -118.129846751690

Intersections , Pedestrian Signal Indicator : Vibro-tactile Indicator

#### Finding

There is no vibro-tactile indication at the signal.

**On-Site Finding** Not Found

#### Recommendation

Provide compliant vibro-tactile indicator at the signal.

Recommendation See Recommendation

#### Costing Info (Estimated)

\$900



**Code Reference** CA MUTCD, CA MUTCD 4E.08

#### Progress

---

<b>Record Number</b>	426242	<b>Resolution</b>	None
<b>Progress</b>	Not_Started	<b>Priority</b>	Two
<b>Actual Date</b>		<b>Projected Date</b>	06/30/2019
<b>Actual Cost</b>	\$0.00	<b>Contractor</b>	
<b>Comments</b>	No Comments		
<b>Assignment</b>	None	<b>New Value</b>	0
<b>Designated Staff</b>			



## Firestone Boulevard & Brookshire Avenue

### Intersections - Exterior : Intersections , Pedestrian Signal Indicator

---

#### Firestone Boulevard & Brookshire Avenue

Southwest Corner - Right @ 33.938244210565, -118.129846751690

Intersections , Pedestrian Signal Indicator : Speech Walk Message

#### Finding

Speech walk message is not provided at the signal.

**On-Site Finding** Not Found

#### Recommendation

Provide compliant speech walk message for the signal.

Recommendation See Recommendation

#### Costing Info (Estimated)

\$900



#### Code Reference

CA MUTCD, CA MUTCD 4E.08

#### Progress

---

<b>Record Number</b>	426243	<b>Resolution</b>	None
<b>Progress</b>	Not_Started	<b>Priority</b>	Two
<b>Actual Date</b>		<b>Projected Date</b>	06/30/2019
<b>Actual Cost</b>	\$0.00	<b>Contractor</b>	
<b>Comments</b>	No Comments		
<b>Assignment</b>	None	<b>New Value</b>	0
<b>Designated Staff</b>			

## Firestone Boulevard & Brookshire Avenue

### Intersections - Exterior : Intersections , Walking Surface

---

#### Firestone Boulevard & Brookshire Avenue

**West Crossing @ 33.938337671743, -118.129726052284**

Intersections , Walking Surface : Crosswalk - Traffic Stop Bars

#### Finding

Traffic stop bars are not at a minimum of 4 feet from crosswalk.

**On-Site Finding** Not Compliant

#### Recommendation

Traffic stop bars shall be at a minimum of 4 feet from crosswalk.

Recommendation See Recommendation

#### Costing Info (Estimated)

\$1,500



#### Code Reference

#### Progress

---

<b>Record Number</b>	426182	<b>Resolution</b>	None
<b>Progress</b>	Not_Started	<b>Priority</b>	Two
<b>Actual Date</b>		<b>Projected Date</b>	06/30/2019
<b>Actual Cost</b>	\$0.00	<b>Contractor</b>	
<b>Comments</b>	No Comments		
<b>Assignment</b>	None	<b>New Value</b>	0
<b>Designated Staff</b>			

## Firestone Boulevard & Brookshire Avenue

### Intersections - Exterior : Intersections , Walking Surface

---

#### Firestone Boulevard & Brookshire Avenue

**West Crossing @ 33.938337671743, -118.129726052284**

Intersections , Walking Surface : Crosswalk - Detectable Warnings

#### Finding

There are no detectable warnings provided for the crosswalk.

**On-Site Finding** Not Found

#### Recommendation

Provide compliant detectable warnings for the crosswalk.

Recommendation See Recommendation

#### Costing Info (Estimated)

\$240



#### Code Reference

#### Progress

---

<b>Record Number</b>	426183	<b>Resolution</b>	None
<b>Progress</b>	Not_Started	<b>Priority</b>	Two
<b>Actual Date</b>		<b>Projected Date</b>	06/30/2019
<b>Actual Cost</b>	\$0.00	<b>Contractor</b>	
<b>Comments</b>	No Comments		
<b>Assignment</b>	None	<b>New Value</b>	0
<b>Designated Staff</b>			

Firestone Boulevard & Brookshire Avenue



Firestone Boulevard & Brookshire Avenue

Firestone Boulevard & Brookshire Avenue  
Downey, CA 90241

Date of Inspection  
5/12/2017

\*Estimated Facility Total: \$82,868

\*Estimated facility total is for estimating purposes only and does not represent total construction, repair totals or design fees.

Prepared By

**Disability Access Consultants**

(800) 743-7067

Prepared Using



# Accessibility Survey

---



## City of Downey Firestone Boulevard & Dolan Avenue

Firestone Boulevard & Dolan Avenue  
Downey, CA 90241

Date of Inspection  
5/12/2017

Prepared By  
**Disability Access Consultants**  
(800) 743-7067

**Firestone Boulevard & Dolan Avenue**

**Curb Ramps - Exterior : Curb Ramp**

**Northeast Corner of Firestone Boulevard @ 33.939256701204, -  
118.131217360497**

Curb Ramp : No Detectable Warnings

**Finding**

The curb ramp does not provide a detectable warning surface which includes truncated domes.

**On-Site Finding** Not Found

**Recommendation**

Provide compliant detectable warnings to surface.

Recommendation See Recommendation

**Costing Info (Estimated)**

Provide detectable warning to surface \$248



**Code Reference** CA 11B-406.5.12

**Progress**

<b>Record Number</b>	426050	<b>Resolution</b>	None
<b>Progress</b>	Not_Started	<b>Priority</b>	Two
<b>Actual Date</b>		<b>Projected Date</b>	06/30/2019
<b>Actual Cost</b>	\$0.00	<b>Contractor</b>	
<b>Comments</b>	No Comments		
<b>Assignment</b>	None	<b>New Value</b>	0
<b>Designated Staff</b>			

## Firestone Boulevard & Dolan Avenue

### Curb Ramps - Exterior : Curb Ramp

---

#### Northeast Corner of Firestone Boulevard @ 33.939256701204, - 118.131217360497

Curb Ramp : Appurtenances

#### Finding

Utilities, gratings or other appurtenances are located on the curb ramp.

**On-Site Finding** Not Compliant

#### Recommendation

Provide a compliant curb ramp free of appurtenances.

Recommendation See Recommendation

#### Costing Info (Estimated)

Install curb ramp \$1,440



**Code Reference** ADA 303.3, CA 11B-303.3

### Progress

---

<b>Record Number</b>	426051	<b>Resolution</b>	None
<b>Progress</b>	Not_Started	<b>Priority</b>	Two
<b>Actual Date</b>		<b>Projected Date</b>	06/30/2019
<b>Actual Cost</b>	\$0.00	<b>Contractor</b>	
<b>Comments</b>	No Comments		
<b>Assignment</b>	None	<b>New Value</b>	0
<b>Designated Staff</b>			



**Firestone Boulevard & Dolan Avenue**

**Curb Ramps - Exterior : Curb Ramp**

---

**Northeast Corner of Firestone Boulevard @ 33.939256701204, - 118.131217360497**

**Bottom Landing**

Curb Ramp : Bottom Landing Slope

**Finding**

The bottom landing of the curb ramp is on the street, and the slope of the bottom landing is not compliant.

**On-Site Finding** 6.30 percent

**Recommendation**

Ensure the bottom landing slope is compliant and provides a smooth transition.

Recommendation Up to 5.00 percent

**Costing Info (Estimated)**

Repave landing \$1,260



**Code Reference** ADA 406, 406.2, CA 11B-406.5.8

**Progress**

---

<b>Record Number</b>	426052	<b>Resolution</b>	None
<b>Progress</b>	Not_Started	<b>Priority</b>	Two
<b>Actual Date</b>		<b>Projected Date</b>	06/30/2019
<b>Actual Cost</b>	\$0.00	<b>Contractor</b>	
<b>Comments</b>	No Comments		
<b>Assignment</b>	None	<b>New Value</b>	0
<b>Designated Staff</b>			



**Firestone Boulevard & Dolan Avenue**

**Curb Ramps - Exterior : Curb Ramp , Landings and Transitions**

---

**Northeast Corner of Firestone Boulevard @ 33.939256701204, - 118.131217360497**

**Top Landing**

Curb Ramp , Landings and Transitions : Top Landing Clear Length - Landings

**Finding**

There is not enough top landing clear length.

**On-Site Finding** 46.00 inches

**Recommendation**

Provide a level top landing with enough clear length.

Recommendation At least 48.00 inches

**Costing Info (Estimated)**

Provide compliant landing \$240



**Code Reference** ADA 406, 406.4, CA 11B-406.5.3

**Progress**

---

<b>Record Number</b>	426053	<b>Resolution</b>	None
<b>Progress</b>	Not_Started	<b>Priority</b>	Two
<b>Actual Date</b>		<b>Projected Date</b>	06/30/2019
<b>Actual Cost</b>	\$0.00	<b>Contractor</b>	
<b>Comments</b>	No Comments		
<b>Assignment</b>	None	<b>New Value</b>	0
<b>Designated Staff</b>			

**Firestone Boulevard & Dolan Avenue**

**Curb Ramps - Exterior : Curb Ramp**

**Northwest Corner of Firestone Boulevard @ 33.939325683645, - 118.131402432919**

Curb Ramp : No Detectable Warnings

**Finding**

The curb ramp does not provide a detectable warning surface which includes truncated domes.

**On-Site Finding** Not Found

**Recommendation**

Provide compliant detectable warnings to surface.

Recommendation See Recommendation

**Costing Info (Estimated)**

Provide detectable warning to surface \$248



**Code Reference** CA 11B-406.5.12

**Progress**

<b>Record Number</b>	426161	<b>Resolution</b>	None
<b>Progress</b>	Not_Started	<b>Priority</b>	Two
<b>Actual Date</b>		<b>Projected Date</b>	06/30/2019
<b>Actual Cost</b>	\$0.00	<b>Contractor</b>	
<b>Comments</b>	No Comments		
<b>Assignment</b>	None	<b>New Value</b>	0
<b>Designated Staff</b>			

**Firestone Boulevard & Dolan Avenue**

**Curb Ramps - Exterior : Curb Ramp**

**Northwest Corner of Firestone Boulevard @ 33.939325683645, - 118.131402432919**

Curb Ramp : Appurtenances

**Finding**

Utilities, gratings or other appurtenances are located on the curb ramp.

**On-Site Finding** Not Compliant

**Recommendation**

Provide a compliant curb ramp free of appurtenances.

Recommendation See Recommendation

**Costing Info (Estimated)**

Install curb ramp \$1,440



**Code Reference** ADA 303.3, CA 11B-303.3

**Progress**

<b>Record Number</b>	426162	<b>Resolution</b>	None
<b>Progress</b>	Not_Started	<b>Priority</b>	Two
<b>Actual Date</b>		<b>Projected Date</b>	06/30/2019
<b>Actual Cost</b>	\$0.00	<b>Contractor</b>	
<b>Comments</b>	No Comments		
<b>Assignment</b>	None	<b>New Value</b>	0
<b>Designated Staff</b>			

Firestone Boulevard & Dolan Avenue

Curb Ramps - Exterior : Curb Ramp

Northwest Corner of Firestone Boulevard @ 33.939325683645, - 118.131402432919

Bottom Landing

Curb Ramp : Bottom Landing Slope

Finding

The bottom landing of the curb ramp is on the street, and the slope of the bottom landing is not compliant.

On-Site Finding 14.50 percent

Recommendation

Ensure the bottom landing slope is compliant and provides a smooth transition.

Recommendation Up to 5.00 percent

Costing Info (Estimated)

Repave landing \$1,260



Code Reference ADA 406, 406.2,CA 11B-406.5.8

Progress

Record Number	426163	Resolution	None
Progress	Not_Started	Priority	Two
Actual Date		Projected Date	06/30/2019
Actual Cost	\$0.00	Contractor	
Comments	No Comments		
Assignment	None	New Value	0
Designated Staff			

## Firestone Boulevard & Dolan Avenue

### Curb Ramps - Exterior : Curb Ramp

---

#### Southeast Corner of Firestone Boulevard @ 33.939031951574, - 118.131421208382

Curb Ramp : Appurtenances

#### Finding

Utilities, gratings or other appurtenances are located on the curb ramp.

**On-Site Finding** Not Compliant

#### Recommendation

Provide a compliant curb ramp free of appurtenances.

Recommendation See Recommendation

#### Costing Info (Estimated)

Install curb ramp \$1,440



**Code Reference** ADA 303.3, CA 11B-303.3

#### Progress

---

<b>Record Number</b>	426167	<b>Resolution</b>	None
<b>Progress</b>	Not_Started	<b>Priority</b>	Two
<b>Actual Date</b>		<b>Projected Date</b>	06/30/2019
<b>Actual Cost</b>	\$0.00	<b>Contractor</b>	
<b>Comments</b>	No Comments		
<b>Assignment</b>	None	<b>New Value</b>	0
<b>Designated Staff</b>			

**Firestone Boulevard & Dolan Avenue**

**Curb Ramps - Exterior : Curb Ramp**

**Southwest Corner of Firestone Boulevard - 1st @ 33.939109835176, - 118.131552636623**

Curb Ramp : Appurtenances

**Finding**

Utilities, gratings or other appurtenances are located on the curb ramp.

**On-Site Finding** Not Compliant

**Recommendation**

Provide a compliant curb ramp free of appurtenances.

Recommendation See Recommendation

**Costing Info (Estimated)**

Install curb ramp \$1,440



**Code Reference** ADA 303.3, CA 11B-303.3

**Progress**

<b>Record Number</b>	426164	<b>Resolution</b>	None
<b>Progress</b>	Not_Started	<b>Priority</b>	Two
<b>Actual Date</b>		<b>Projected Date</b>	06/30/2019
<b>Actual Cost</b>	\$0.00	<b>Contractor</b>	
<b>Comments</b>	No Comments		
<b>Assignment</b>	None	<b>New Value</b>	0
<b>Designated Staff</b>			

## Firestone Boulevard & Dolan Avenue

### Curb Ramps - Exterior : Curb Ramp , Landings and Transitions

---

#### Southwest Corner of Firestone Boulevard - 1st @ 33.939109835176, - 118.131552636623

##### Top Landing

Curb Ramp , Landings and Transitions : Top Landing Slope

##### Finding

The slope at the top landing is greater than allowed.

**On-Site Finding** 3.40 percent

##### Recommendation

Provide a top landing surface that does not exceed the maximum slope and cross slope. Provide a sufficient maneuvering clearance that does not accumulate water.

Recommendation Up to 2.08 percent

##### Costing Info (Estimated)

Provide compliant landing \$1,260



**Code Reference** ADA 402, 406.4, 403.3, 406.1, CA 11B-406.5.3

### Progress

---

<b>Record Number</b>	426165	<b>Resolution</b>	None
<b>Progress</b>	Not_Started	<b>Priority</b>	Two
<b>Actual Date</b>		<b>Projected Date</b>	06/30/2019
<b>Actual Cost</b>	\$0.00	<b>Contractor</b>	
<b>Comments</b>	No Comments		
<b>Assignment</b>	None	<b>New Value</b>	0
<b>Designated Staff</b>			

**Firestone Boulevard & Dolan Avenue**

**Curb Ramps - Exterior : Curb Ramp , Landings and Transitions**

---

**Southwest Corner of Firestone Boulevard - 1st @ 33.939109835176, - 118.131552636623**

**Top Landing**

Curb Ramp , Landings and Transitions : Top Landing Clear Length - Landings

**Finding**

There is not enough top landing clear length.

**On-Site Finding** 36.50 inches

**Recommendation**

Provide a level top landing with enough clear length.

Recommendation At least 48.00 inches

**Costing Info (Estimated)**

Provide compliant landing \$240



**Code Reference** ADA 406, 406.4, CA 11B-406.5.3

**Progress**

---

<b>Record Number</b>	426166	<b>Resolution</b>	None
<b>Progress</b>	Not_Started	<b>Priority</b>	Two
<b>Actual Date</b>		<b>Projected Date</b>	06/30/2019
<b>Actual Cost</b>	\$0.00	<b>Contractor</b>	
<b>Comments</b>	No Comments		
<b>Assignment</b>	None	<b>New Value</b>	0
<b>Designated Staff</b>			



## Firestone Boulevard & Dolan Avenue

### Curb Ramps - Exterior : Curb Ramp

---

#### Southwest Corner of Firestone Boulevard - 2nd @ 33.939109835176, - 118.131552636623

Curb Ramp : Appurtenances

#### Finding

Utilities, gratings or other appurtenances are located on the curb ramp.

**On-Site Finding** Not Compliant

#### Recommendation

Provide a compliant curb ramp free of appurtenances.

Recommendation See Recommendation

#### Costing Info (Estimated)

Install curb ramp \$1,440



**Code Reference** ADA 303.3, CA 11B-303.3

### Progress

---

<b>Record Number</b>	426168	<b>Resolution</b>	None
<b>Progress</b>	Not_Started	<b>Priority</b>	Two
<b>Actual Date</b>		<b>Projected Date</b>	06/30/2019
<b>Actual Cost</b>	\$0.00	<b>Contractor</b>	
<b>Comments</b>	No Comments		
<b>Assignment</b>	None	<b>New Value</b>	0
<b>Designated Staff</b>			

## Firestone Boulevard & Dolan Avenue

### Curb Ramps - Exterior : Curb Ramp , Landings and Transitions

---

#### Southwest Corner of Firestone Boulevard - 2nd @ 33.939109835176, - 118.131552636623

##### Bottom Landing

Curb Ramp , Landings and Transitions : Bottom Landing Slope

##### Finding

The slope at the bottom landing is greater than allowed.

**On-Site Finding** 3.40 percent

##### Recommendation

Provide a compliant bottom landing that does not exceed the maximum slope requirements.

Recommendation Up to 2.08 percent

##### Costing Info (Estimated)

Provide compliant landing \$240



**Code Reference** ADA 402, 406.4, 406.2, 403.3, 406.1, CA 11B-406.5.3

### Progress

---

<b>Record Number</b>	426169	<b>Resolution</b>	None
<b>Progress</b>	Not_Started	<b>Priority</b>	Two
<b>Actual Date</b>		<b>Projected Date</b>	06/30/2019
<b>Actual Cost</b>	\$0.00	<b>Contractor</b>	
<b>Comments</b>	No Comments		
<b>Assignment</b>	None	<b>New Value</b>	0
<b>Designated Staff</b>			

## Firestone Boulevard & Dolan Avenue

### Intersections - Exterior : Intersections , Walking Surface

---

#### Firestone Boulevard & Dolan Avenue

**East Crossing @ 33.939145439085, -118.131305873394**

Intersections , Walking Surface : Slope

#### Finding

Intersection walking surface slope is not compliant.

**On-Site Finding** 6.50 percent

#### Recommendation

Repave the walking surface with recommended slope.

Recommendation Up to 5.00 percent

#### Costing Info (Estimated)

\$1,260



#### Code Reference

#### Progress

---

<b>Record Number</b>	426058	<b>Resolution</b>	None
<b>Progress</b>	Not_Started	<b>Priority</b>	Two
<b>Actual Date</b>		<b>Projected Date</b>	06/30/2019
<b>Actual Cost</b>	\$0.00	<b>Contractor</b>	
<b>Comments</b>	No Comments		
<b>Assignment</b>	None	<b>New Value</b>	0
<b>Designated Staff</b>			

## Firestone Boulevard & Dolan Avenue

### Intersections - Exterior : Intersections , Walking Surface

---

#### Firestone Boulevard & Dolan Avenue

**East Crossing @ 33.939145439085, -118.131305873394**

Intersections , Walking Surface : Crosswalk - Traffic Stop Bars

#### Finding

Traffic stop bars are not at a minimum of 4 feet from crosswalk.

**On-Site Finding** Not Compliant

#### Recommendation

Traffic stop bars shall be at a minimum of 4 feet from crosswalk.

Recommendation See Recommendation

#### Costing Info (Estimated)

\$1,500



#### Code Reference

#### Progress

---

<b>Record Number</b>	426059	<b>Resolution</b>	None
<b>Progress</b>	Not_Started	<b>Priority</b>	Two
<b>Actual Date</b>		<b>Projected Date</b>	06/30/2019
<b>Actual Cost</b>	\$0.00	<b>Contractor</b>	
<b>Comments</b>	No Comments		
<b>Assignment</b>	None	<b>New Value</b>	0
<b>Designated Staff</b>			

## Firestone Boulevard & Dolan Avenue

### Intersections - Exterior : Intersections , Walking Surface

---

#### Firestone Boulevard & Dolan Avenue

North Crossing @ 33.939298980771, -118.131295144558

Intersections , Walking Surface : Crosswalk - Traffic Stop Bars

#### Finding

Traffic stop bars are not at a minimum of 4 feet from crosswalk.

**On-Site Finding** Not Compliant

#### Recommendation

Traffic stop bars shall be at a minimum of 4 feet from crosswalk.

Recommendation See Recommendation

#### Costing Info (Estimated)

\$1,500



#### Code Reference

#### Progress

---

<b>Record Number</b>	426054	<b>Resolution</b>	None
<b>Progress</b>	Not_Started	<b>Priority</b>	Two
<b>Actual Date</b>		<b>Projected Date</b>	06/30/2019
<b>Actual Cost</b>	\$0.00	<b>Contractor</b>	
<b>Comments</b>	No Comments		
<b>Assignment</b>	None	<b>New Value</b>	0
<b>Designated Staff</b>			

**Firestone Boulevard & Dolan Avenue**

**Intersections - Exterior : Intersections , Pedestrian Signal Signage**

---

**Firestone Boulevard & Dolan Avenue**

**Northeast Corner - Left @ 33.939298980771, -118.131217360497**

Intersections , Pedestrian Signal Signage : Ambient Sound Level

**Finding**

Ambient sound level at the signal is not compliant.

**On-Site Finding** 0.00 decibels

**Recommendation**

Provide compliant pedestrian signal.

Recommendation 2.00 - 5.00 decibels

**Costing Info (Estimated)**

\$900



**Code Reference**

MUTCD 4E.06,PROWAG 2.5.2.2 G,CA MUTCD 4E.08

**Progress**

---

<b>Record Number</b>	426073	<b>Resolution</b>	None
<b>Progress</b>	Not_Started	<b>Priority</b>	Two
<b>Actual Date</b>		<b>Projected Date</b>	06/30/2019
<b>Actual Cost</b>	\$0.00	<b>Contractor</b>	
<b>Comments</b>	No Comments		
<b>Assignment</b>	None	<b>New Value</b>	0
<b>Designated Staff</b>			

**Firestone Boulevard & Dolan Avenue**

**Intersections - Exterior : Intersections , Pedestrian Signal Controls**

---

**Firestone Boulevard & Dolan Avenue**

**Northeast Corner - Left @ 33.939298980771, -118.131217360497**

Intersections , Pedestrian Signal Controls : Push Button - Distance from Crosswalk

**Finding**

Push button distance from crosswalk is not compliant.

**On-Site Finding** 133.50 inches

**Recommendation**

Provide a compliant push button.

Recommendation Up to 60.00 inches

**Costing Info (Estimated)**

\$900



**Code Reference** CA MUTCD 4E.08

**Progress**

---

<b>Record Number</b>	426074	<b>Resolution</b>	None
<b>Progress</b>	Not_Started	<b>Priority</b>	Two
<b>Actual Date</b>		<b>Projected Date</b>	06/30/2019
<b>Actual Cost</b>	\$0.00	<b>Contractor</b>	
<b>Comments</b>	No Comments		
<b>Assignment</b>	None	<b>New Value</b>	0
<b>Designated Staff</b>			

**Firestone Boulevard & Dolan Avenue**

**Intersections - Exterior : Intersections , Pedestrian Signal Controls**

---

**Firestone Boulevard & Dolan Avenue**

**Northeast Corner - Left @ 33.939298980771, -118.131217360497**

Intersections , Pedestrian Signal Controls : Push Button

**Finding**

Push button does not contrast in color.

**On-Site Finding** Not Contrasts

**Recommendation**

Push button must contrast in color.

Recommendation See Recommendation

**Costing Info (Estimated)**

\$900



**Code Reference** CA MUTCD 4E.08

**Progress**

---

<b>Record Number</b>	426075	<b>Resolution</b>	None
<b>Progress</b>	Not_Started	<b>Priority</b>	Two
<b>Actual Date</b>		<b>Projected Date</b>	06/30/2019
<b>Actual Cost</b>	\$0.00	<b>Contractor</b>	
<b>Comments</b>	No Comments		
<b>Assignment</b>	None	<b>New Value</b>	0
<b>Designated Staff</b>			



## Firestone Boulevard & Dolan Avenue

### Intersections - Exterior : Intersections , Pedestrian Signal Controls

---

#### Firestone Boulevard & Dolan Avenue

**Northeast Corner - Left @ 33.939298980771, -118.131217360497**

Intersections , Pedestrian Signal Controls : Push Button - Clear  
Ground Space Slope

#### Finding

The clear ground space is not level.

**On-Site Finding** 5.50 percent

#### Recommendation

Provide compliant level clear ground space at the control.

Recommendation Up to 2.08 percent

#### Costing Info (Estimated)

\$1,260



**Code Reference** CA 11B-305.2, CA MUTCD 4E.08

#### Progress

---

<b>Record Number</b>	426076	<b>Resolution</b>	None
<b>Progress</b>	Not_Started	<b>Priority</b>	Two
<b>Actual Date</b>		<b>Projected Date</b>	06/30/2019
<b>Actual Cost</b>	\$0.00	<b>Contractor</b>	
<b>Comments</b>	No Comments		
<b>Assignment</b>	None	<b>New Value</b>	0
<b>Designated Staff</b>			

**Firestone Boulevard & Dolan Avenue**

**Intersections - Exterior : Intersections , Pedestrian Signal Signage**

---

**Firestone Boulevard & Dolan Avenue**

**Northeast Corner - Left @ 33.939298980771, -118.131217360497**

Intersections , Pedestrian Signal Signage : Tactile Arrow

**Finding**

No tactile arrow provided for the signal.

**On-Site Finding** Not Found

**Recommendation**

Provide a compliant tactile arrow at the signal.

Recommendation See Recommendation

**Costing Info (Estimated)**

\$900



**Code Reference** CA MUTCD 4E.08

**Progress**

---

<b>Record Number</b>	426077	<b>Resolution</b>	None
<b>Progress</b>	Not_Started	<b>Priority</b>	Two
<b>Actual Date</b>		<b>Projected Date</b>	06/30/2019
<b>Actual Cost</b>	\$0.00	<b>Contractor</b>	
<b>Comments</b>	No Comments		
<b>Assignment</b>	None	<b>New Value</b>	0
<b>Designated Staff</b>			

## Firestone Boulevard & Dolan Avenue

### Intersections - Exterior : Intersections , Pedestrian Signal Signage

---

#### Firestone Boulevard & Dolan Avenue

**Northeast Corner - Left @ 33.939298980771, -118.131217360497**

Intersections , Pedestrian Signal Signage : Universal Tactile

#### Finding

Either universal tactile or universal symbol is not provided at the signal.

**On-Site Finding** Not Found

#### Recommendation

Universal tactile and universal symbol must be provided at the signal (3 braille dots forming an equilateral triangle).

Recommendation See Recommendation

#### Costing Info (Estimated)

\$900



#### Code Reference

CA MUTCD, CA MUTCD 4E.08

#### Progress

---

<b>Record Number</b>	426078	<b>Resolution</b>	None
<b>Progress</b>	Not_Started	<b>Priority</b>	Two
<b>Actual Date</b>		<b>Projected Date</b>	06/30/2019
<b>Actual Cost</b>	\$0.00	<b>Contractor</b>	
<b>Comments</b>	No Comments		
<b>Assignment</b>	None	<b>New Value</b>	0
<b>Designated Staff</b>			

## Firestone Boulevard & Dolan Avenue

### Intersections - Exterior : Intersections , Pedestrian Signal Signage

---

#### Firestone Boulevard & Dolan Avenue

**Northeast Corner - Left @ 33.939298980771, -118.131217360497**

Intersections , Pedestrian Signal Signage : Street Name Information

#### Finding

There is no street name information related signage at the signal.

**On-Site Finding** Not Found

#### Recommendation

Provide compliant signage that includes street name.

Recommendation See Recommendation

#### Costing Info (Estimated)

\$158



#### Code Reference

CA MUTCD, CA MUTCD 4E.08

### Progress

---

<b>Record Number</b>	426079	<b>Resolution</b>	None
<b>Progress</b>	Not_Started	<b>Priority</b>	Two
<b>Actual Date</b>		<b>Projected Date</b>	06/30/2019
<b>Actual Cost</b>	\$0.00	<b>Contractor</b>	
<b>Comments</b>	No Comments		
<b>Assignment</b>	None	<b>New Value</b>	0
<b>Designated Staff</b>			

## Firestone Boulevard & Dolan Avenue

### Intersections - Exterior : Intersections , Pedestrian Signal Signage

---

#### Firestone Boulevard & Dolan Avenue

**Northeast Corner - Left @ 33.939298980771, -118.131217360497**

Intersections , Pedestrian Signal Signage : No Color Coded Bands

#### Finding

There are no color coded bands provided at the signal.

**On-Site Finding** Not Found

#### Recommendation

Provide 2" wide yellow band and 1" wide dark border bands above and below the yellow band.

Recommendation See Recommendation

#### Costing Info (Estimated)

\$158



#### Code Reference

CA 11B-703.7.2.7, CA MUTCD 4E.08

#### Progress

---

<b>Record Number</b>	426080	<b>Resolution</b>	None
<b>Progress</b>	Not_Started	<b>Priority</b>	Two
<b>Actual Date</b>		<b>Projected Date</b>	06/30/2019
<b>Actual Cost</b>	\$0.00	<b>Contractor</b>	
<b>Comments</b>	No Comments		
<b>Assignment</b>	None	<b>New Value</b>	0
<b>Designated Staff</b>			

## Firestone Boulevard & Dolan Avenue

### Intersections - Exterior : Intersections , Pedestrian Signal Signage

---

#### Firestone Boulevard & Dolan Avenue

**Northeast Corner - Left @ 33.939298980771, -118.131217360497**

Intersections , Pedestrian Signal Signage : Crosswalk Map

#### Finding

There is no crosswalk map provided at the signal.

**On-Site Finding** Not Found

#### Recommendation

Provide a crosswalk map.

Recommendation See Recommendation

#### Costing Info (Estimated)

\$158



**Code Reference** CA MUTCD 4E.08

#### Progress

---

<b>Record Number</b>	426081	<b>Resolution</b>	None
<b>Progress</b>	Not_Started	<b>Priority</b>	Two
<b>Actual Date</b>		<b>Projected Date</b>	06/30/2019
<b>Actual Cost</b>	\$0.00	<b>Contractor</b>	
<b>Comments</b>	No Comments		
<b>Assignment</b>	None	<b>New Value</b>	0
<b>Designated Staff</b>			

## Firestone Boulevard & Dolan Avenue

### Intersections - Exterior : Intersections , Pedestrian Signal Indicator

---

#### Firestone Boulevard & Dolan Avenue

**Northeast Corner - Left @ 33.939298980771, -118.131217360497**

Intersections , Pedestrian Signal Indicator : Locator Tone

#### Finding

No locator tone provided for the pedestrian signal indicator.

**On-Site Finding** Not Found

#### Recommendation

Provide locator tone for the indicator.

Recommendation See Recommendation

#### Costing Info (Estimated)

\$900



#### Code Reference

CA MUTCD, CA MUTCD 4E.08

### Progress

---

<b>Record Number</b>	426082	<b>Resolution</b>	None
<b>Progress</b>	Not_Started	<b>Priority</b>	Two
<b>Actual Date</b>		<b>Projected Date</b>	06/30/2019
<b>Actual Cost</b>	\$0.00	<b>Contractor</b>	
<b>Comments</b>	No Comments		
<b>Assignment</b>	None	<b>New Value</b>	0
<b>Designated Staff</b>			

**Firestone Boulevard & Dolan Avenue**

**Intersections - Exterior : Intersections , Pedestrian Signal Indicator**

---

**Firestone Boulevard & Dolan Avenue**

**Northeast Corner - Left @ 33.939298980771, -118.131217360497**

Intersections , Pedestrian Signal Indicator : Walk Interval Tone

**Finding**

No walk interval tone provided for the pedestrian signal indicator.

**On-Site Finding** Not Found

**Recommendation**

Provide compliant walk interval tone.

Recommendation See Recommendation

**Costing Info (Estimated)**

\$150



**Code Reference** CA MUTCD,CA MUTCD 4E.08

**Progress**

---

<b>Record Number</b>	426083	<b>Resolution</b>	None
<b>Progress</b>	Not_Started	<b>Priority</b>	Two
<b>Actual Date</b>		<b>Projected Date</b>	06/30/2019
<b>Actual Cost</b>	\$0.00	<b>Contractor</b>	
<b>Comments</b>	No Comments		
<b>Assignment</b>	None	<b>New Value</b>	0
<b>Designated Staff</b>			



## Firestone Boulevard & Dolan Avenue

### Intersections - Exterior : Intersections , Pedestrian Signal Indicator

---

#### Firestone Boulevard & Dolan Avenue

**Northeast Corner - Left @ 33.939298980771, -118.131217360497**

Intersections , Pedestrian Signal Indicator : Vibro-tactile Indicator

#### Finding

There is no vibro-tactile indication at the signal.

**On-Site Finding** Not Found

#### Recommendation

Provide compliant vibro-tactile indicator at the signal.

Recommendation See Recommendation

#### Costing Info (Estimated)

\$900



**Code Reference** CA MUTCD,CA MUTCD 4E.08

#### Progress

---

<b>Record Number</b>	426084	<b>Resolution</b>	None
<b>Progress</b>	Not_Started	<b>Priority</b>	Two
<b>Actual Date</b>		<b>Projected Date</b>	06/30/2019
<b>Actual Cost</b>	\$0.00	<b>Contractor</b>	
<b>Comments</b>	No Comments		
<b>Assignment</b>	None	<b>New Value</b>	0
<b>Designated Staff</b>			

**Firestone Boulevard & Dolan Avenue**

**Intersections - Exterior : Intersections , Pedestrian Signal Indicator**

---

**Firestone Boulevard & Dolan Avenue**

**Northeast Corner - Left @ 33.939298980771, -118.131217360497**

Intersections , Pedestrian Signal Indicator : Speech Walk Message

**Finding**

Speech walk message is not provided at the signal.

**On-Site Finding** Not Found

**Recommendation**

Provide compliant speech walk message for the signal.

Recommendation See Recommendation

**Costing Info (Estimated)**

\$900



**Code Reference** CA MUTCD,CA MUTCD 4E.08

**Progress**

---

<b>Record Number</b>	426085	<b>Resolution</b>	None
<b>Progress</b>	Not_Started	<b>Priority</b>	Two
<b>Actual Date</b>		<b>Projected Date</b>	06/30/2019
<b>Actual Cost</b>	\$0.00	<b>Contractor</b>	
<b>Comments</b>	No Comments		
<b>Assignment</b>	None	<b>New Value</b>	0
<b>Designated Staff</b>			

## Firestone Boulevard & Dolan Avenue

### Intersections - Exterior : Intersections , Pedestrian Signal Signage

---

#### Firestone Boulevard & Dolan Avenue

**Northeast Corner - Right @ 33.939227773067, -118.131187856197**

Intersections , Pedestrian Signal Signage : Ambient Sound Level

#### Finding

Ambient sound level at the signal is not compliant.

**On-Site Finding** 0.00 decibels

#### Recommendation

Provide compliant pedestrian signal.

Recommendation 2.00 - 5.00 decibels

#### Costing Info (Estimated)

\$900



#### Code Reference

MUTCD 4E.06,PROWAG 2.5.2.2 G,CA MUTCD 4E.08

### Progress

---

<b>Record Number</b>	426111	<b>Resolution</b>	None
<b>Progress</b>	Not_Started	<b>Priority</b>	Two
<b>Actual Date</b>		<b>Projected Date</b>	06/30/2019
<b>Actual Cost</b>	\$0.00	<b>Contractor</b>	
<b>Comments</b>	No Comments		
<b>Assignment</b>	None	<b>New Value</b>	0
<b>Designated Staff</b>			

## Firestone Boulevard & Dolan Avenue

### Intersections - Exterior : Intersections , Pedestrian Signal Controls

---

#### Firestone Boulevard & Dolan Avenue

#### Northeast Corner - Right @ 33.939227773067, -118.131187856197

Intersections , Pedestrian Signal Controls : Push Button - Distance from Crosswalk

#### Finding

Push button distance from crosswalk is not compliant.

**On-Site Finding** 132.00 inches

#### Recommendation

Provide a compliant push button.

Recommendation Up to 60.00 inches

#### Costing Info (Estimated)

\$900



**Code Reference** CA MUTCD 4E.08

#### Progress

---

<b>Record Number</b>	426112	<b>Resolution</b>	None
<b>Progress</b>	Not_Started	<b>Priority</b>	Two
<b>Actual Date</b>		<b>Projected Date</b>	06/30/2019
<b>Actual Cost</b>	\$0.00	<b>Contractor</b>	
<b>Comments</b>	No Comments		
<b>Assignment</b>	None	<b>New Value</b>	0
<b>Designated Staff</b>			

## Firestone Boulevard & Dolan Avenue

### Intersections - Exterior : Intersections , Pedestrian Signal Signage

---

#### Firestone Boulevard & Dolan Avenue

#### Northeast Corner - Right @ 33.939227773067, -118.131187856197

Intersections , Pedestrian Signal Signage : Tactile Arrow

#### Finding

No tactile arrow provided for the signal.

**On-Site Finding** Not Found

#### Recommendation

Provide a compliant tactile arrow at the signal.

Recommendation See Recommendation

#### Costing Info (Estimated)

\$900



**Code Reference** CA MUTCD 4E.08

### Progress

---

<b>Record Number</b>	426113	<b>Resolution</b>	None
<b>Progress</b>	Not_Started	<b>Priority</b>	Two
<b>Actual Date</b>		<b>Projected Date</b>	06/30/2019
<b>Actual Cost</b>	\$0.00	<b>Contractor</b>	
<b>Comments</b>	No Comments		
<b>Assignment</b>	None	<b>New Value</b>	0
<b>Designated Staff</b>			

## Firestone Boulevard & Dolan Avenue

### Intersections - Exterior : Intersections , Pedestrian Signal Signage

---

#### Firestone Boulevard & Dolan Avenue

#### Northeast Corner - Right @ 33.939227773067, -118.131187856197

Intersections , Pedestrian Signal Signage : Universal Tactile

#### Finding

Either universal tactile or universal symbol is not provided at the signal.

**On-Site Finding** Not Found

#### Recommendation

Universal tactile and universal symbol must be provided at the signal (3 braille dots forming an equilateral triangle).

Recommendation See Recommendation

#### Costing Info (Estimated)

\$900



**Code Reference** CA MUTCD, CA MUTCD 4E.08

#### Progress

---

<b>Record Number</b>	426114	<b>Resolution</b>	None
<b>Progress</b>	Not_Started	<b>Priority</b>	Two
<b>Actual Date</b>		<b>Projected Date</b>	06/30/2019
<b>Actual Cost</b>	\$0.00	<b>Contractor</b>	
<b>Comments</b>	No Comments		
<b>Assignment</b>	None	<b>New Value</b>	0
<b>Designated Staff</b>			

**Firestone Boulevard & Dolan Avenue**

**Intersections - Exterior : Intersections , Pedestrian Signal Signage**

---

**Firestone Boulevard & Dolan Avenue**

**Northeast Corner - Right @ 33.939227773067, -118.131187856197**

Intersections , Pedestrian Signal Signage : Street Name Information

**Finding**

There is no street name information related signage at the signal.

**On-Site Finding** Not Found

**Recommendation**

Provide compliant signage that includes street name.

Recommendation See Recommendation

**Costing Info (Estimated)**

\$158



**Code Reference** CA MUTCD, CA MUTCD 4E.08

**Progress**

---

<b>Record Number</b>	426115	<b>Resolution</b>	None
<b>Progress</b>	Not_Started	<b>Priority</b>	Two
<b>Actual Date</b>		<b>Projected Date</b>	06/30/2019
<b>Actual Cost</b>	\$0.00	<b>Contractor</b>	
<b>Comments</b>	No Comments		
<b>Assignment</b>	None	<b>New Value</b>	0
<b>Designated Staff</b>			

**Firestone Boulevard & Dolan Avenue**

**Intersections - Exterior : Intersections , Pedestrian Signal Signage**

---

**Firestone Boulevard & Dolan Avenue**

**Northeast Corner - Right @ 33.939227773067, -118.131187856197**

Intersections , Pedestrian Signal Signage : No Color Coded Bands

**Finding**

There are no color coded bands provided at the signal.

**On-Site Finding** Not Found

**Recommendation**

Provide 2" wide yellow band and 1" wide dark border bands above and below the yellow band.

Recommendation See Recommendation

**Costing Info (Estimated)**

\$158



**Code Reference** CA 11B-703.7.2.7, CA MUTCD 4E.08

**Progress**

---

<b>Record Number</b>	426116	<b>Resolution</b>	None
<b>Progress</b>	Not_Started	<b>Priority</b>	Two
<b>Actual Date</b>		<b>Projected Date</b>	06/30/2019
<b>Actual Cost</b>	\$0.00	<b>Contractor</b>	
<b>Comments</b>	No Comments		
<b>Assignment</b>	None	<b>New Value</b>	0
<b>Designated Staff</b>			



**Firestone Boulevard & Dolan Avenue**

**Intersections - Exterior : Intersections , Pedestrian Signal Signage**

---

**Firestone Boulevard & Dolan Avenue**

**Northeast Corner - Right @ 33.939227773067, -118.131187856197**

Intersections , Pedestrian Signal Signage : Crosswalk Map

**Finding**

There is no crosswalk map provided at the signal.

**On-Site Finding** Not Found

**Recommendation**

Provide a crosswalk map.

Recommendation See Recommendation

**Costing Info (Estimated)**

\$158



**Code Reference** CA MUTCD 4E.08

**Progress**

---

<b>Record Number</b>	426117	<b>Resolution</b>	None
<b>Progress</b>	Not_Started	<b>Priority</b>	Two
<b>Actual Date</b>		<b>Projected Date</b>	06/30/2019
<b>Actual Cost</b>	\$0.00	<b>Contractor</b>	
<b>Comments</b>	No Comments		
<b>Assignment</b>	None	<b>New Value</b>	0
<b>Designated Staff</b>			

**Firestone Boulevard & Dolan Avenue**

**Intersections - Exterior : Intersections , Pedestrian Signal Indicator**

---

**Firestone Boulevard & Dolan Avenue**

**Northeast Corner - Right @ 33.939227773067, -118.131187856197**

Intersections , Pedestrian Signal Indicator : Locator Tone

**Finding**

No locator tone provided for the pedestrian signal indicator.

**On-Site Finding** Not Found

**Recommendation**

Provide locator tone for the indicator.

Recommendation See Recommendation

**Costing Info (Estimated)**

\$900



**Code Reference** CA MUTCD, CA MUTCD 4E.08

**Progress**

---

<b>Record Number</b>	426118	<b>Resolution</b>	None
<b>Progress</b>	Not_Started	<b>Priority</b>	Two
<b>Actual Date</b>		<b>Projected Date</b>	06/30/2019
<b>Actual Cost</b>	\$0.00	<b>Contractor</b>	
<b>Comments</b>	No Comments		
<b>Assignment</b>	None	<b>New Value</b>	0
<b>Designated Staff</b>			

**Firestone Boulevard & Dolan Avenue**

**Intersections - Exterior : Intersections , Pedestrian Signal Indicator**

---

**Firestone Boulevard & Dolan Avenue**

**Northeast Corner - Right @ 33.939227773067, -118.131187856197**

Intersections , Pedestrian Signal Indicator : Walk Interval Tone

**Finding**

No walk interval tone provided for the pedestrian signal indicator.

**On-Site Finding** Not Found

**Recommendation**

Provide compliant walk interval tone.

Recommendation See Recommendation

**Costing Info (Estimated)**

\$150



**Code Reference** CA MUTCD, CA MUTCD 4E.08

**Progress**

---

<b>Record Number</b>	426119	<b>Resolution</b>	None
<b>Progress</b>	Not_Started	<b>Priority</b>	Two
<b>Actual Date</b>		<b>Projected Date</b>	06/30/2019
<b>Actual Cost</b>	\$0.00	<b>Contractor</b>	
<b>Comments</b>	No Comments		
<b>Assignment</b>	None	<b>New Value</b>	0
<b>Designated Staff</b>			

**Firestone Boulevard & Dolan Avenue**

**Intersections - Exterior : Intersections , Pedestrian Signal Indicator**

---

**Firestone Boulevard & Dolan Avenue**

**Northeast Corner - Right @ 33.939227773067, -118.131187856197**

Intersections , Pedestrian Signal Indicator : Vibro-tactile Indicator

**Finding**

There is no vibro-tactile indication at the signal.

**On-Site Finding** Not Found

**Recommendation**

Provide compliant vibro-tactile indicator at the signal.

Recommendation See Recommendation

**Costing Info (Estimated)**

\$900



**Code Reference** CA MUTCD, CA MUTCD 4E.08

**Progress**

---

<b>Record Number</b>	426120	<b>Resolution</b>	None
<b>Progress</b>	Not_Started	<b>Priority</b>	Two
<b>Actual Date</b>		<b>Projected Date</b>	06/30/2019
<b>Actual Cost</b>	\$0.00	<b>Contractor</b>	
<b>Comments</b>	No Comments		
<b>Assignment</b>	None	<b>New Value</b>	0
<b>Designated Staff</b>			

## Firestone Boulevard & Dolan Avenue

### Intersections - Exterior : Intersections , Pedestrian Signal Indicator

---

#### Firestone Boulevard & Dolan Avenue

**Northeast Corner - Right @ 33.939227773067, -118.131187856197**

Intersections , Pedestrian Signal Indicator : Speech Walk Message

#### Finding

Speech walk message is not provided at the signal.

**On-Site Finding** Not Found

#### Recommendation

Provide compliant speech walk message for the signal.

Recommendation See Recommendation

#### Costing Info (Estimated)

\$900



#### Code Reference

CA MUTCD, CA MUTCD 4E.08

#### Progress

---

<b>Record Number</b>	426121	<b>Resolution</b>	None
<b>Progress</b>	Not_Started	<b>Priority</b>	Two
<b>Actual Date</b>		<b>Projected Date</b>	06/30/2019
<b>Actual Cost</b>	\$0.00	<b>Contractor</b>	
<b>Comments</b>	No Comments		
<b>Assignment</b>	None	<b>New Value</b>	0
<b>Designated Staff</b>			

**Firestone Boulevard & Dolan Avenue**

**Intersections - Exterior : Intersections , Pedestrian Signal Signage**

---

**Firestone Boulevard & Dolan Avenue**

**Northwest Corner - Left @ 33.939334584601, -118.131450712681**

Intersections , Pedestrian Signal Signage : Ambient Sound Level

**Finding**

Ambient sound level at the signal is not compliant.

**On-Site Finding** 0.00 decibels

**Recommendation**

Provide compliant pedestrian signal.

Recommendation 2.00 - 5.00 decibels

**Costing Info (Estimated)**

\$900



**Code Reference**

MUTCD 4E.06,PROWAG 2.5.2.2 G,CA MUTCD 4E.08

**Progress**

---

<b>Record Number</b>	426099	<b>Resolution</b>	None
<b>Progress</b>	Not_Started	<b>Priority</b>	Two
<b>Actual Date</b>		<b>Projected Date</b>	06/30/2019
<b>Actual Cost</b>	\$0.00	<b>Contractor</b>	
<b>Comments</b>	No Comments		
<b>Assignment</b>	None	<b>New Value</b>	0
<b>Designated Staff</b>			

## Firestone Boulevard & Dolan Avenue

### Intersections - Exterior : Intersections , Pedestrian Signal Controls

---

#### Firestone Boulevard & Dolan Avenue

**Northwest Corner - Left @ 33.939334584601, -118.131450712681**

Intersections , Pedestrian Signal Controls : Push Button - Distance from Crosswalk

#### Finding

Push button distance from crosswalk is not compliant.

**On-Site Finding** 173.50 inches

#### Recommendation

Provide a compliant push button.

Recommendation Up to 60.00 inches

#### Costing Info (Estimated)

\$900



**Code Reference** CA MUTCD 4E.08

#### Progress

---

<b>Record Number</b>	426100	<b>Resolution</b>	None
<b>Progress</b>	Not_Started	<b>Priority</b>	Two
<b>Actual Date</b>		<b>Projected Date</b>	06/30/2019
<b>Actual Cost</b>	\$0.00	<b>Contractor</b>	
<b>Comments</b>	No Comments		
<b>Assignment</b>	None	<b>New Value</b>	0
<b>Designated Staff</b>			

**Firestone Boulevard & Dolan Avenue**

**Intersections - Exterior : Intersections , Pedestrian Signal Controls**

---

**Firestone Boulevard & Dolan Avenue**

**Northwest Corner - Left @ 33.939334584601, -118.131450712681**

Intersections , Pedestrian Signal Controls : Push Button Face

**Finding**

Push button face is not parallel to crosswalk.

**On-Site Finding** Not Parallel

**Recommendation**

Push button face must be parallel to crosswalk.

Recommendation See Recommendation

**Costing Info (Estimated)**

\$900



**Code Reference** CA MUTCD 4E.08

**Progress**

---

<b>Record Number</b>	426101	<b>Resolution</b>	None
<b>Progress</b>	Not_Started	<b>Priority</b>	Two
<b>Actual Date</b>		<b>Projected Date</b>	06/30/2019
<b>Actual Cost</b>	\$0.00	<b>Contractor</b>	
<b>Comments</b>	No Comments		
<b>Assignment</b>	None	<b>New Value</b>	0
<b>Designated Staff</b>			



**Firestone Boulevard & Dolan Avenue**

**Intersections - Exterior : Intersections , Pedestrian Signal Signage**

---

**Firestone Boulevard & Dolan Avenue**

**Northwest Corner - Left @ 33.939334584601, -118.131450712681**

Intersections , Pedestrian Signal Signage : Tactile Arrow

**Finding**

No tactile arrow provided for the signal.

**On-Site Finding** Not Found

**Recommendation**

Provide a compliant tactile arrow at the signal.

Recommendation See Recommendation

**Costing Info (Estimated)**

\$900



**Code Reference** CA MUTCD 4E.08

**Progress**

---

<b>Record Number</b>	426102	<b>Resolution</b>	None
<b>Progress</b>	Not_Started	<b>Priority</b>	Two
<b>Actual Date</b>		<b>Projected Date</b>	06/30/2019
<b>Actual Cost</b>	\$0.00	<b>Contractor</b>	
<b>Comments</b>	No Comments		
<b>Assignment</b>	None	<b>New Value</b>	0
<b>Designated Staff</b>			

**Firestone Boulevard & Dolan Avenue**

**Intersections - Exterior : Intersections , Pedestrian Signal Signage**

---

**Firestone Boulevard & Dolan Avenue**

**Northwest Corner - Left @ 33.939334584601, -118.131450712681**

Intersections , Pedestrian Signal Signage : Universal Tactile

**Finding**

Either universal tactile or universal symbol is not provided at the signal.

**On-Site Finding** Not Found

**Recommendation**

Universal tactile and universal symbol must be provided at the signal (3 braille dots forming an equilateral triangle).

Recommendation See Recommendation

**Costing Info (Estimated)**

\$900



**Code Reference** CA MUTCD, CA MUTCD 4E.08

**Progress**

---

<b>Record Number</b>	426103	<b>Resolution</b>	None
<b>Progress</b>	Not_Started	<b>Priority</b>	Two
<b>Actual Date</b>		<b>Projected Date</b>	06/30/2019
<b>Actual Cost</b>	\$0.00	<b>Contractor</b>	
<b>Comments</b>	No Comments		
<b>Assignment</b>	None	<b>New Value</b>	0
<b>Designated Staff</b>			

## Firestone Boulevard & Dolan Avenue

### Intersections - Exterior : Intersections , Pedestrian Signal Signage

---

#### Firestone Boulevard & Dolan Avenue

**Northwest Corner - Left @ 33.939334584601, -118.131450712681**

Intersections , Pedestrian Signal Signage : Street Name Information

#### Finding

There is no street name information related signage at the signal.

**On-Site Finding** Not Found

#### Recommendation

Provide compliant signage that includes street name.

Recommendation See Recommendation

#### Costing Info (Estimated)

\$158



#### Code Reference

CA MUTCD, CA MUTCD 4E.08

### Progress

---

<b>Record Number</b>	426104	<b>Resolution</b>	None
<b>Progress</b>	Not_Started	<b>Priority</b>	Two
<b>Actual Date</b>		<b>Projected Date</b>	06/30/2019
<b>Actual Cost</b>	\$0.00	<b>Contractor</b>	
<b>Comments</b>	No Comments		
<b>Assignment</b>	None	<b>New Value</b>	0
<b>Designated Staff</b>			

**Firestone Boulevard & Dolan Avenue**

**Intersections - Exterior : Intersections , Pedestrian Signal Signage**

---

**Firestone Boulevard & Dolan Avenue**

**Northwest Corner - Left @ 33.939334584601, -118.131450712681**

Intersections , Pedestrian Signal Signage : No Color Coded Bands

**Finding**

There are no color coded bands provided at the signal.

**On-Site Finding** Not Found

**Recommendation**

Provide 2" wide yellow band and 1" wide dark border bands above and below the yellow band.

Recommendation See Recommendation

**Costing Info (Estimated)**

\$158



**Code Reference** CA 11B-703.7.2.7, CA MUTCD 4E.08

**Progress**

---

<b>Record Number</b>	426105	<b>Resolution</b>	None
<b>Progress</b>	Not_Started	<b>Priority</b>	Two
<b>Actual Date</b>		<b>Projected Date</b>	06/30/2019
<b>Actual Cost</b>	\$0.00	<b>Contractor</b>	
<b>Comments</b>	No Comments		
<b>Assignment</b>	None	<b>New Value</b>	0
<b>Designated Staff</b>			

## Firestone Boulevard & Dolan Avenue

### Intersections - Exterior : Intersections , Pedestrian Signal Signage

---

#### Firestone Boulevard & Dolan Avenue

**Northwest Corner - Left @ 33.939334584601, -118.131450712681**

Intersections , Pedestrian Signal Signage : Crosswalk Map

#### Finding

There is no crosswalk map provided at the signal.

**On-Site Finding** Not Found

#### Recommendation

Provide a crosswalk map.

Recommendation See Recommendation

#### Costing Info (Estimated)

\$158



**Code Reference** CA MUTCD 4E.08

#### Progress

---

<b>Record Number</b>	426106	<b>Resolution</b>	None
<b>Progress</b>	Not_Started	<b>Priority</b>	Two
<b>Actual Date</b>		<b>Projected Date</b>	06/30/2019
<b>Actual Cost</b>	\$0.00	<b>Contractor</b>	
<b>Comments</b>	No Comments		
<b>Assignment</b>	None	<b>New Value</b>	0
<b>Designated Staff</b>			

**Firestone Boulevard & Dolan Avenue**

**Intersections - Exterior : Intersections , Pedestrian Signal Indicator**

---

**Firestone Boulevard & Dolan Avenue**

**Northwest Corner - Left @ 33.939334584601, -118.131450712681**

Intersections , Pedestrian Signal Indicator : Locator Tone

**Finding**

No locator tone provided for the pedestrian signal indicator.

**On-Site Finding** Not Found

**Recommendation**

Provide locator tone for the indicator.

Recommendation See Recommendation

**Costing Info (Estimated)**

\$900



**Code Reference** CA MUTCD, CA MUTCD 4E.08

**Progress**

---

<b>Record Number</b>	426107	<b>Resolution</b>	None
<b>Progress</b>	Not_Started	<b>Priority</b>	Two
<b>Actual Date</b>		<b>Projected Date</b>	06/30/2019
<b>Actual Cost</b>	\$0.00	<b>Contractor</b>	
<b>Comments</b>	No Comments		
<b>Assignment</b>	None	<b>New Value</b>	0
<b>Designated Staff</b>			

**Firestone Boulevard & Dolan Avenue**

**Intersections - Exterior : Intersections , Pedestrian Signal Indicator**

---

**Firestone Boulevard & Dolan Avenue**

**Northwest Corner - Left @ 33.939334584601, -118.131450712681**

Intersections , Pedestrian Signal Indicator : Walk Interval Tone

**Finding**

No walk interval tone provided for the pedestrian signal indicator.

**On-Site Finding** Not Found

**Recommendation**

Provide compliant walk interval tone.

Recommendation See Recommendation

**Costing Info (Estimated)**

\$150



**Code Reference** CA MUTCD, CA MUTCD 4E.08

**Progress**

---

<b>Record Number</b>	426108	<b>Resolution</b>	None
<b>Progress</b>	Not_Started	<b>Priority</b>	Two
<b>Actual Date</b>		<b>Projected Date</b>	06/30/2019
<b>Actual Cost</b>	\$0.00	<b>Contractor</b>	
<b>Comments</b>	No Comments		
<b>Assignment</b>	None	<b>New Value</b>	0
<b>Designated Staff</b>			

**Firestone Boulevard & Dolan Avenue**

**Intersections - Exterior : Intersections , Pedestrian Signal Indicator**

---

**Firestone Boulevard & Dolan Avenue**

**Northwest Corner - Left @ 33.939334584601, -118.131450712681**

Intersections , Pedestrian Signal Indicator : Vibro-tactile Indicator

**Finding**

There is no vibro-tactile indication at the signal.

**On-Site Finding** Not Found

**Recommendation**

Provide compliant vibro-tactile indicator at the signal.

Recommendation See Recommendation

**Costing Info (Estimated)**

\$900



**Code Reference** CA MUTCD, CA MUTCD 4E.08

**Progress**

---

<b>Record Number</b>	426109	<b>Resolution</b>	None
<b>Progress</b>	Not_Started	<b>Priority</b>	Two
<b>Actual Date</b>		<b>Projected Date</b>	06/30/2019
<b>Actual Cost</b>	\$0.00	<b>Contractor</b>	
<b>Comments</b>	No Comments		
<b>Assignment</b>	None	<b>New Value</b>	0
<b>Designated Staff</b>			



**Firestone Boulevard & Dolan Avenue**

**Intersections - Exterior : Intersections , Pedestrian Signal Indicator**

---

**Firestone Boulevard & Dolan Avenue**

**Northwest Corner - Left @ 33.939334584601, -118.131450712681**

Intersections , Pedestrian Signal Indicator : Speech Walk Message

**Finding**

Speech walk message is not provided at the signal.

**On-Site Finding** Not Found

**Recommendation**

Provide compliant speech walk message for the signal.

Recommendation See Recommendation

**Costing Info (Estimated)**

\$900



**Code Reference** CA MUTCD, CA MUTCD 4E.08

**Progress**

---

<b>Record Number</b>	426110	<b>Resolution</b>	None
<b>Progress</b>	Not_Started	<b>Priority</b>	Two
<b>Actual Date</b>		<b>Projected Date</b>	06/30/2019
<b>Actual Cost</b>	\$0.00	<b>Contractor</b>	
<b>Comments</b>	No Comments		
<b>Assignment</b>	None	<b>New Value</b>	0
<b>Designated Staff</b>			

## Firestone Boulevard & Dolan Avenue

### Intersections - Exterior : Intersections , Pedestrian Signal Signage

---

#### Firestone Boulevard & Dolan Avenue

**Northwest Corner - Right @ 33.939345710794, -118.131370246410**

Intersections , Pedestrian Signal Signage : Ambient Sound Level

#### Finding

Ambient sound level at the signal is not compliant.

**On-Site Finding** 0.00 decibels

#### Recommendation

Provide compliant pedestrian signal.

Recommendation 2.00 - 5.00 decibels

#### Costing Info (Estimated)

\$900



#### Code Reference

MUTCD 4E.06,PROWAG 2.5.2.2 G,CA MUTCD 4E.08

### Progress

---

<b>Record Number</b>	426122	<b>Resolution</b>	None
<b>Progress</b>	Not_Started	<b>Priority</b>	Two
<b>Actual Date</b>		<b>Projected Date</b>	06/30/2019
<b>Actual Cost</b>	\$0.00	<b>Contractor</b>	
<b>Comments</b>	No Comments		
<b>Assignment</b>	None	<b>New Value</b>	0
<b>Designated Staff</b>			

## Firestone Boulevard & Dolan Avenue

### Intersections - Exterior : Intersections , Pedestrian Signal Controls

---

#### Firestone Boulevard & Dolan Avenue

**Northwest Corner - Right @ 33.939345710794, -118.131370246410**

Intersections , Pedestrian Signal Controls : Push Button - Distance from Crosswalk

#### Finding

Push button distance from crosswalk is not compliant.

**On-Site Finding** 147.50 inches

#### Recommendation

Provide a compliant push button.

Recommendation Up to 60.00 inches

#### Costing Info (Estimated)

\$900



**Code Reference** CA MUTCD 4E.08

#### Progress

---

<b>Record Number</b>	426123	<b>Resolution</b>	None
<b>Progress</b>	Not_Started	<b>Priority</b>	Two
<b>Actual Date</b>		<b>Projected Date</b>	06/30/2019
<b>Actual Cost</b>	\$0.00	<b>Contractor</b>	
<b>Comments</b>	No Comments		
<b>Assignment</b>	None	<b>New Value</b>	0
<b>Designated Staff</b>			

**Firestone Boulevard & Dolan Avenue**

**Intersections - Exterior : Intersections , Pedestrian Signal Controls**

---

**Firestone Boulevard & Dolan Avenue**

**Northwest Corner - Right @ 33.939345710794, -118.131370246410**

Intersections , Pedestrian Signal Controls : Push Button Face

**Finding**

Push button face is not parallel to crosswalk.

**On-Site Finding** Not Parallel

**Recommendation**

Push button face must be parallel to crosswalk.

Recommendation See Recommendation

**Costing Info (Estimated)**

\$900



**Code Reference** CA MUTCD 4E.08

**Progress**

---

<b>Record Number</b>	426124	<b>Resolution</b>	None
<b>Progress</b>	Not_Started	<b>Priority</b>	Two
<b>Actual Date</b>		<b>Projected Date</b>	06/30/2019
<b>Actual Cost</b>	\$0.00	<b>Contractor</b>	
<b>Comments</b>	No Comments		
<b>Assignment</b>	None	<b>New Value</b>	0
<b>Designated Staff</b>			

**Firestone Boulevard & Dolan Avenue**

**Intersections - Exterior : Intersections , Pedestrian Signal Controls**

---

**Firestone Boulevard & Dolan Avenue**

**Northwest Corner - Right @ 33.939345710794, -118.131370246410**

Intersections , Pedestrian Signal Controls : Push Button

**Finding**

Push button does not contrast in color.

**On-Site Finding** Not Contrasts

**Recommendation**

Push button must contrast in color.

Recommendation See Recommendation

**Costing Info (Estimated)**

\$900



**Code Reference** CA MUTCD 4E.08

**Progress**

---

<b>Record Number</b>	426125	<b>Resolution</b>	None
<b>Progress</b>	Not_Started	<b>Priority</b>	Two
<b>Actual Date</b>		<b>Projected Date</b>	06/30/2019
<b>Actual Cost</b>	\$0.00	<b>Contractor</b>	
<b>Comments</b>	No Comments	<b>New Value</b>	0
<b>Assignment</b>	None		
<b>Designated Staff</b>			

**Firestone Boulevard & Dolan Avenue**

**Intersections - Exterior : Intersections , Pedestrian Signal Signage**

---

**Firestone Boulevard & Dolan Avenue**

**Northwest Corner - Right @ 33.939345710794, -118.131370246410**

Intersections , Pedestrian Signal Signage : Tactile Arrow

**Finding**

No tactile arrow provided for the signal.

**On-Site Finding** Not Found

**Recommendation**

Provide a compliant tactile arrow at the signal.

Recommendation See Recommendation

**Costing Info (Estimated)**

\$900



**Code Reference** CA MUTCD 4E.08

**Progress**

---

<b>Record Number</b>	426126	<b>Resolution</b>	None
<b>Progress</b>	Not_Started	<b>Priority</b>	Two
<b>Actual Date</b>		<b>Projected Date</b>	06/30/2019
<b>Actual Cost</b>	\$0.00	<b>Contractor</b>	
<b>Comments</b>	No Comments		
<b>Assignment</b>	None	<b>New Value</b>	0
<b>Designated Staff</b>			

## Firestone Boulevard & Dolan Avenue

### Intersections - Exterior : Intersections , Pedestrian Signal Signage

---

#### Firestone Boulevard & Dolan Avenue

**Northwest Corner - Right @ 33.939345710794, -118.131370246410**

Intersections , Pedestrian Signal Signage : Universal Tactile

#### Finding

Either universal tactile or universal symbol is not provided at the signal.

**On-Site Finding** Not Found

#### Recommendation

Universal tactile and universal symbol must be provided at the signal (3 braille dots forming an equilateral triangle).

Recommendation See Recommendation

#### Costing Info (Estimated)

\$900



#### Code Reference

CA MUTCD, CA MUTCD 4E.08

#### Progress

---

<b>Record Number</b>	426127	<b>Resolution</b>	None
<b>Progress</b>	Not_Started	<b>Priority</b>	Two
<b>Actual Date</b>		<b>Projected Date</b>	06/30/2019
<b>Actual Cost</b>	\$0.00	<b>Contractor</b>	
<b>Comments</b>	No Comments		
<b>Assignment</b>	None	<b>New Value</b>	0
<b>Designated Staff</b>			

## Firestone Boulevard & Dolan Avenue

### Intersections - Exterior : Intersections , Pedestrian Signal Signage

---

#### Firestone Boulevard & Dolan Avenue

**Northwest Corner - Right @ 33.939345710794, -118.131370246410**

Intersections , Pedestrian Signal Signage : Street Name Information

#### Finding

There is no street name information related signage at the signal.

**On-Site Finding** Not Found

#### Recommendation

Provide compliant signage that includes street name.

Recommendation See Recommendation

#### Costing Info (Estimated)

\$158



#### Code Reference

CA MUTCD, CA MUTCD 4E.08

### Progress

---

<b>Record Number</b>	426128	<b>Resolution</b>	None
<b>Progress</b>	Not_Started	<b>Priority</b>	Two
<b>Actual Date</b>		<b>Projected Date</b>	06/30/2019
<b>Actual Cost</b>	\$0.00	<b>Contractor</b>	
<b>Comments</b>	No Comments		
<b>Assignment</b>	None	<b>New Value</b>	0
<b>Designated Staff</b>			



## Firestone Boulevard & Dolan Avenue

### Intersections - Exterior : Intersections , Pedestrian Signal Signage

---

#### Firestone Boulevard & Dolan Avenue

**Northwest Corner - Right @ 33.939345710794, -118.131370246410**

Intersections , Pedestrian Signal Signage : No Color Coded Bands

#### Finding

There are no color coded bands provided at the signal.

**On-Site Finding** Not Found

#### Recommendation

Provide 2" wide yellow band and 1" wide dark border bands above and below the yellow band.

Recommendation See Recommendation

#### Costing Info (Estimated)

\$158



#### Code Reference

CA 11B-703.7.2.7, CA MUTCD 4E.08

#### Progress

---

<b>Record Number</b>	426129	<b>Resolution</b>	None
<b>Progress</b>	Not_Started	<b>Priority</b>	Two
<b>Actual Date</b>		<b>Projected Date</b>	06/30/2019
<b>Actual Cost</b>	\$0.00	<b>Contractor</b>	
<b>Comments</b>	No Comments		
<b>Assignment</b>	None	<b>New Value</b>	0
<b>Designated Staff</b>			

## Firestone Boulevard & Dolan Avenue

### Intersections - Exterior : Intersections , Pedestrian Signal Signage

---

#### Firestone Boulevard & Dolan Avenue

**Northwest Corner - Right @ 33.939345710794, -118.131370246410**

Intersections , Pedestrian Signal Signage : Crosswalk Map

#### Finding

There is no crosswalk map provided at the signal.

**On-Site Finding** Not Found

#### Recommendation

Provide a crosswalk map.

Recommendation See Recommendation

#### Costing Info (Estimated)

\$158



**Code Reference** CA MUTCD 4E.08

#### Progress

---

<b>Record Number</b>	426130	<b>Resolution</b>	None
<b>Progress</b>	Not_Started	<b>Priority</b>	Two
<b>Actual Date</b>		<b>Projected Date</b>	06/30/2019
<b>Actual Cost</b>	\$0.00	<b>Contractor</b>	
<b>Comments</b>	No Comments		
<b>Assignment</b>	None	<b>New Value</b>	0
<b>Designated Staff</b>			

**Firestone Boulevard & Dolan Avenue**

**Intersections - Exterior : Intersections , Pedestrian Signal Indicator**

---

**Firestone Boulevard & Dolan Avenue**

**Northwest Corner - Right @ 33.939345710794, -118.131370246410**

Intersections , Pedestrian Signal Indicator : Locator Tone

**Finding**

No locator tone provided for the pedestrian signal indicator.

**On-Site Finding** Not Found

**Recommendation**

Provide locator tone for the indicator.

Recommendation See Recommendation

**Costing Info (Estimated)**

\$900



**Code Reference** CA MUTCD, CA MUTCD 4E.08

**Progress**

---

<b>Record Number</b>	426131	<b>Resolution</b>	None
<b>Progress</b>	Not_Started	<b>Priority</b>	Two
<b>Actual Date</b>		<b>Projected Date</b>	06/30/2019
<b>Actual Cost</b>	\$0.00	<b>Contractor</b>	
<b>Comments</b>	No Comments		
<b>Assignment</b>	None	<b>New Value</b>	0
<b>Designated Staff</b>			

## Firestone Boulevard & Dolan Avenue

### Intersections - Exterior : Intersections , Pedestrian Signal Indicator

---

#### Firestone Boulevard & Dolan Avenue

**Northwest Corner - Right @ 33.939345710794, -118.131370246410**

Intersections , Pedestrian Signal Indicator : Walk Interval Tone

#### Finding

No walk interval tone provided for the pedestrian signal indicator.

**On-Site Finding** Not Found

#### Recommendation

Provide compliant walk interval tone.

Recommendation See Recommendation

#### Costing Info (Estimated)

\$150



**Code Reference** CA MUTCD, CA MUTCD 4E.08

#### Progress

---

<b>Record Number</b>	426132	<b>Resolution</b>	None
<b>Progress</b>	Not_Started	<b>Priority</b>	Two
<b>Actual Date</b>		<b>Projected Date</b>	06/30/2019
<b>Actual Cost</b>	\$0.00	<b>Contractor</b>	
<b>Comments</b>	No Comments		
<b>Assignment</b>	None	<b>New Value</b>	0
<b>Designated Staff</b>			

**Firestone Boulevard & Dolan Avenue**

**Intersections - Exterior : Intersections , Pedestrian Signal Indicator**

---

**Firestone Boulevard & Dolan Avenue**

**Northwest Corner - Right @ 33.939345710794, -118.131370246410**

Intersections , Pedestrian Signal Indicator : Vibro-tactile Indicator

**Finding**

There is no vibro-tactile indication at the signal.

**On-Site Finding** Not Found

**Recommendation**

Provide compliant vibro-tactile indicator at the signal.

Recommendation See Recommendation

**Costing Info (Estimated)**

\$900



**Code Reference** CA MUTCD, CA MUTCD 4E.08

**Progress**

---

<b>Record Number</b>	426133	<b>Resolution</b>	None
<b>Progress</b>	Not_Started	<b>Priority</b>	Two
<b>Actual Date</b>		<b>Projected Date</b>	06/30/2019
<b>Actual Cost</b>	\$0.00	<b>Contractor</b>	
<b>Comments</b>	No Comments		
<b>Assignment</b>	None	<b>New Value</b>	0
<b>Designated Staff</b>			

## Firestone Boulevard & Dolan Avenue

### Intersections - Exterior : Intersections , Pedestrian Signal Indicator

---

#### Firestone Boulevard & Dolan Avenue

**Northwest Corner - Right @ 33.939345710794, -118.131370246410**

Intersections , Pedestrian Signal Indicator : Speech Walk Message

#### Finding

Speech walk message is not provided at the signal.

**On-Site Finding** Not Found

#### Recommendation

Provide compliant speech walk message for the signal.

Recommendation See Recommendation

#### Costing Info (Estimated)

\$900



#### Code Reference

CA MUTCD, CA MUTCD 4E.08

### Progress

---

<b>Record Number</b>	426134	<b>Resolution</b>	None
<b>Progress</b>	Not_Started	<b>Priority</b>	Two
<b>Actual Date</b>		<b>Projected Date</b>	06/30/2019
<b>Actual Cost</b>	\$0.00	<b>Contractor</b>	
<b>Comments</b>	No Comments		
<b>Assignment</b>	None	<b>New Value</b>	0
<b>Designated Staff</b>			

## Firestone Boulevard & Dolan Avenue

### Intersections - Exterior : Intersections , Walking Surface

---

#### Firestone Boulevard & Dolan Avenue

**South Crossing @ 33.939074231253, -118.131485581398**

Intersections , Walking Surface : Crosswalk - Traffic Stop Bars

#### Finding

Traffic stop bars are not at a minimum of 4 feet from crosswalk.

**On-Site Finding** Not Compliant

#### Recommendation

Traffic stop bars shall be at a minimum of 4 feet from crosswalk.

Recommendation See Recommendation

#### Costing Info (Estimated)

\$1,500



#### Code Reference

#### Progress

---

<b>Record Number</b>	426057	<b>Resolution</b>	None
<b>Progress</b>	Not_Started	<b>Priority</b>	Two
<b>Actual Date</b>		<b>Projected Date</b>	06/30/2019
<b>Actual Cost</b>	\$0.00	<b>Contractor</b>	
<b>Comments</b>	No Comments		
<b>Assignment</b>	None	<b>New Value</b>	0
<b>Designated Staff</b>			

## Firestone Boulevard & Dolan Avenue

### Intersections - Exterior : Intersections , Pedestrian Signal Signage

---

#### Firestone Boulevard & Dolan Avenue

**Southeast Corner - Left @ 33.939016374845, -118.131346106529**

Intersections , Pedestrian Signal Signage : Ambient Sound Level

#### Finding

Ambient sound level at the signal is not compliant.

**On-Site Finding** 0.00 decibels

#### Recommendation

Provide compliant pedestrian signal.

Recommendation 2.00 - 5.00 decibels

#### Costing Info (Estimated)

\$900



#### Code Reference

MUTCD 4E.06, PROWAG 2.5.2.2 G, CA MUTCD 4E.08

### Progress

---

<b>Record Number</b>	426148	<b>Resolution</b>	None
<b>Progress</b>	Not_Started	<b>Priority</b>	Two
<b>Actual Date</b>		<b>Projected Date</b>	06/30/2019
<b>Actual Cost</b>	\$0.00	<b>Contractor</b>	
<b>Comments</b>	No Comments		
<b>Assignment</b>	None	<b>New Value</b>	0
<b>Designated Staff</b>			



## Firestone Boulevard & Dolan Avenue

### Intersections - Exterior : Intersections , Pedestrian Signal Controls

---

#### Firestone Boulevard & Dolan Avenue

**Southeast Corner - Left @ 33.939016374845, -118.131346106529**

Intersections , Pedestrian Signal Controls : Push Button - Distance from Crosswalk

#### Finding

Push button distance from crosswalk is not compliant.

**On-Site Finding** 251.00 inches

#### Recommendation

Provide a compliant push button.

Recommendation Up to 60.00 inches

#### Costing Info (Estimated)

\$900



**Code Reference** CA MUTCD 4E.08

#### Progress

---

<b>Record Number</b>	426149	<b>Resolution</b>	None
<b>Progress</b>	Not_Started	<b>Priority</b>	Two
<b>Actual Date</b>		<b>Projected Date</b>	06/30/2019
<b>Actual Cost</b>	\$0.00	<b>Contractor</b>	
<b>Comments</b>	No Comments		
<b>Assignment</b>	None	<b>New Value</b>	0
<b>Designated Staff</b>			

**Firestone Boulevard & Dolan Avenue**

**Intersections - Exterior : Intersections , Pedestrian Signal Controls**

---

**Firestone Boulevard & Dolan Avenue**

**Southeast Corner - Left @ 33.939016374845, -118.131346106529**

Intersections , Pedestrian Signal Controls : Push Button Face

**Finding**

Push button face is not parallel to crosswalk.

**On-Site Finding** Not Parallel

**Recommendation**

Push button face must be parallel to crosswalk.

Recommendation See Recommendation

**Costing Info (Estimated)**

\$900



**Code Reference** CA MUTCD 4E.08

**Progress**

---

<b>Record Number</b>	426150	<b>Resolution</b>	None
<b>Progress</b>	Not_Started	<b>Priority</b>	Two
<b>Actual Date</b>		<b>Projected Date</b>	06/30/2019
<b>Actual Cost</b>	\$0.00	<b>Contractor</b>	
<b>Comments</b>	No Comments		
<b>Assignment</b>	None	<b>New Value</b>	0
<b>Designated Staff</b>			

**Firestone Boulevard & Dolan Avenue**

**Intersections - Exterior : Intersections , Pedestrian Signal Controls**

---

**Firestone Boulevard & Dolan Avenue**

**Southeast Corner - Left @ 33.939016374845, -118.131346106529**

Intersections , Pedestrian Signal Controls : Push Button

**Finding**

Push button does not contrast in color.

**On-Site Finding** Not Contrasts

**Recommendation**

Push button must contrast in color.

Recommendation See Recommendation

**Costing Info (Estimated)**

\$900



**Code Reference** CA MUTCD 4E.08

**Progress**

---

<b>Record Number</b>	426151	<b>Resolution</b>	None
<b>Progress</b>	Not_Started	<b>Priority</b>	Two
<b>Actual Date</b>		<b>Projected Date</b>	06/30/2019
<b>Actual Cost</b>	\$0.00	<b>Contractor</b>	
<b>Comments</b>	No Comments		
<b>Assignment</b>	None	<b>New Value</b>	0
<b>Designated Staff</b>			

**Firestone Boulevard & Dolan Avenue**

**Intersections - Exterior : Intersections , Pedestrian Signal Signage**

---

**Firestone Boulevard & Dolan Avenue**

**Southeast Corner - Left @ 33.939016374845, -118.131346106529**

Intersections , Pedestrian Signal Signage : Tactile Arrow

**Finding**

No tactile arrow provided for the signal.

**On-Site Finding** Not Found

**Recommendation**

Provide a compliant tactile arrow at the signal.

Recommendation See Recommendation

**Costing Info (Estimated)**

\$900



**Code Reference** CA MUTCD 4E.08

**Progress**

---

<b>Record Number</b>	426152	<b>Resolution</b>	None
<b>Progress</b>	Not_Started	<b>Priority</b>	Two
<b>Actual Date</b>		<b>Projected Date</b>	06/30/2019
<b>Actual Cost</b>	\$0.00	<b>Contractor</b>	
<b>Comments</b>	No Comments		
<b>Assignment</b>	None	<b>New Value</b>	0
<b>Designated Staff</b>			

## Firestone Boulevard & Dolan Avenue

### Intersections - Exterior : Intersections , Pedestrian Signal Signage

---

#### Firestone Boulevard & Dolan Avenue

**Southeast Corner - Left @ 33.939016374845, -118.131346106529**

Intersections , Pedestrian Signal Signage : Universal Tactile

#### Finding

Either universal tactile or universal symbol is not provided at the signal.

**On-Site Finding** Not Found

#### Recommendation

Universal tactile and universal symbol must be provided at the signal (3 braille dots forming an equilateral triangle).

Recommendation See Recommendation

#### Costing Info (Estimated)

\$900



**Code Reference** CA MUTCD, CA MUTCD 4E.08

#### Progress

---

<b>Record Number</b>	426153	<b>Resolution</b>	None
<b>Progress</b>	Not_Started	<b>Priority</b>	Two
<b>Actual Date</b>		<b>Projected Date</b>	06/30/2019
<b>Actual Cost</b>	\$0.00	<b>Contractor</b>	
<b>Comments</b>	No Comments		
<b>Assignment</b>	None	<b>New Value</b>	0
<b>Designated Staff</b>			

## Firestone Boulevard & Dolan Avenue

### Intersections - Exterior : Intersections , Pedestrian Signal Signage

---

#### Firestone Boulevard & Dolan Avenue

**Southeast Corner - Left @ 33.939016374845, -118.131346106529**

Intersections , Pedestrian Signal Signage : Street Name Information

#### Finding

There is no street name information related signage at the signal.

**On-Site Finding** Not Found

#### Recommendation

Provide compliant signage that includes street name.

Recommendation See Recommendation

#### Costing Info (Estimated)

\$158



#### Code Reference

CA MUTCD, CA MUTCD 4E.08

### Progress

---

<b>Record Number</b>	426154	<b>Resolution</b>	None
<b>Progress</b>	Not_Started	<b>Priority</b>	Two
<b>Actual Date</b>		<b>Projected Date</b>	06/30/2019
<b>Actual Cost</b>	\$0.00	<b>Contractor</b>	
<b>Comments</b>	No Comments		
<b>Assignment</b>	None	<b>New Value</b>	0
<b>Designated Staff</b>			

## Firestone Boulevard & Dolan Avenue

### Intersections - Exterior : Intersections , Pedestrian Signal Signage

---

#### Firestone Boulevard & Dolan Avenue

**Southeast Corner - Left @ 33.939016374845, -118.131346106529**

Intersections , Pedestrian Signal Signage : No Color Coded Bands

#### Finding

There are no color coded bands provided at the signal.

**On-Site Finding** Not Found

#### Recommendation

Provide 2" wide yellow band and 1" wide dark border bands above and below the yellow band.

Recommendation See Recommendation

#### Costing Info (Estimated)

\$158



#### Code Reference

CA 11B-703.7.2.7, CA MUTCD 4E.08

#### Progress

---

<b>Record Number</b>	426155	<b>Resolution</b>	None
<b>Progress</b>	Not_Started	<b>Priority</b>	Two
<b>Actual Date</b>		<b>Projected Date</b>	06/30/2019
<b>Actual Cost</b>	\$0.00	<b>Contractor</b>	
<b>Comments</b>	No Comments		
<b>Assignment</b>	None	<b>New Value</b>	0
<b>Designated Staff</b>			

**Firestone Boulevard & Dolan Avenue**

**Intersections - Exterior : Intersections , Pedestrian Signal Signage**

---

**Firestone Boulevard & Dolan Avenue**

**Southeast Corner - Left @ 33.939016374845, -118.131346106529**

Intersections , Pedestrian Signal Signage : Crosswalk Map

**Finding**

There is no crosswalk map provided at the signal.

**On-Site Finding** Not Found

**Recommendation**

Provide a crosswalk map.

Recommendation See Recommendation

**Costing Info (Estimated)**

\$158



**Code Reference** CA MUTCD 4E.08

**Progress**

---

<b>Record Number</b>	426156	<b>Resolution</b>	None
<b>Progress</b>	Not_Started	<b>Priority</b>	Two
<b>Actual Date</b>		<b>Projected Date</b>	06/30/2019
<b>Actual Cost</b>	\$0.00	<b>Contractor</b>	
<b>Comments</b>	No Comments		
<b>Assignment</b>	None	<b>New Value</b>	0
<b>Designated Staff</b>			



## Firestone Boulevard & Dolan Avenue

### Intersections - Exterior : Intersections , Pedestrian Signal Indicator

---

#### Firestone Boulevard & Dolan Avenue

**Southeast Corner - Left @ 33.939016374845, -118.131346106529**

Intersections , Pedestrian Signal Indicator : Locator Tone

#### Finding

No locator tone provided for the pedestrian signal indicator.

**On-Site Finding** Not Found

#### Recommendation

Provide locator tone for the indicator.

Recommendation See Recommendation

#### Costing Info (Estimated)

\$900



**Code Reference** CA MUTCD, CA MUTCD 4E.08

#### Progress

---

<b>Record Number</b>	426157	<b>Resolution</b>	None
<b>Progress</b>	Not_Started	<b>Priority</b>	Two
<b>Actual Date</b>		<b>Projected Date</b>	06/30/2019
<b>Actual Cost</b>	\$0.00	<b>Contractor</b>	
<b>Comments</b>	No Comments		
<b>Assignment</b>	None	<b>New Value</b>	0
<b>Designated Staff</b>			

**Firestone Boulevard & Dolan Avenue**

**Intersections - Exterior : Intersections , Pedestrian Signal Indicator**

---

**Firestone Boulevard & Dolan Avenue**

**Southeast Corner - Left @ 33.939016374845, -118.131346106529**

Intersections , Pedestrian Signal Indicator : Walk Interval Tone

**Finding**

No walk interval tone provided for the pedestrian signal indicator.

**On-Site Finding** Not Found

**Recommendation**

Provide compliant walk interval tone.

Recommendation See Recommendation

**Costing Info (Estimated)**

\$150



**Code Reference** CA MUTCD, CA MUTCD 4E.08

**Progress**

---

<b>Record Number</b>	426158	<b>Resolution</b>	None
<b>Progress</b>	Not_Started	<b>Priority</b>	Two
<b>Actual Date</b>		<b>Projected Date</b>	06/30/2019
<b>Actual Cost</b>	\$0.00	<b>Contractor</b>	
<b>Comments</b>	No Comments		
<b>Assignment</b>	None	<b>New Value</b>	0
<b>Designated Staff</b>			

## Firestone Boulevard & Dolan Avenue

### Intersections - Exterior : Intersections , Pedestrian Signal Indicator

---

#### Firestone Boulevard & Dolan Avenue

**Southeast Corner - Left @ 33.939016374845, -118.131346106529**

Intersections , Pedestrian Signal Indicator : Vibro-tactile Indicator

#### Finding

There is no vibro-tactile indication at the signal.

**On-Site Finding** Not Found

#### Recommendation

Provide compliant vibro-tactile indicator at the signal.

Recommendation See Recommendation

#### Costing Info (Estimated)

\$900



**Code Reference** CA MUTCD, CA MUTCD 4E.08

#### Progress

---

<b>Record Number</b>	426159	<b>Resolution</b>	None
<b>Progress</b>	Not_Started	<b>Priority</b>	Two
<b>Actual Date</b>		<b>Projected Date</b>	06/30/2019
<b>Actual Cost</b>	\$0.00	<b>Contractor</b>	
<b>Comments</b>	No Comments		
<b>Assignment</b>	None	<b>New Value</b>	0
<b>Designated Staff</b>			

## Firestone Boulevard & Dolan Avenue

### Intersections - Exterior : Intersections , Pedestrian Signal Indicator

---

#### Firestone Boulevard & Dolan Avenue

**Southeast Corner - Left @ 33.939016374845, -118.131346106529**

Intersections , Pedestrian Signal Indicator : Speech Walk Message

#### Finding

Speech walk message is not provided at the signal.

**On-Site Finding** Not Found

#### Recommendation

Provide compliant speech walk message for the signal.

Recommendation See Recommendation

#### Costing Info (Estimated)

\$900



**Code Reference** CA MUTCD, CA MUTCD 4E.08

#### Progress

---

<b>Record Number</b>	426160	<b>Resolution</b>	None
<b>Progress</b>	Not_Started	<b>Priority</b>	Two
<b>Actual Date</b>		<b>Projected Date</b>	06/30/2019
<b>Actual Cost</b>	\$0.00	<b>Contractor</b>	
<b>Comments</b>	No Comments		
<b>Assignment</b>	None	<b>New Value</b>	0
<b>Designated Staff</b>			

**Firestone Boulevard & Dolan Avenue**

**Intersections - Exterior : Intersections , Pedestrian Signal Signage**

---

**Firestone Boulevard & Dolan Avenue**

**Southeast Corner - Right @ 33.939014149598, -118.131437301636**

Intersections , Pedestrian Signal Signage : Ambient Sound Level

**Finding**

Ambient sound level at the signal is not compliant.

**On-Site Finding** 0.00 decibels

**Recommendation**

Provide compliant pedestrian signal.

Recommendation 2.00 - 5.00 decibels

**Costing Info (Estimated)**

\$900



**Code Reference**

MUTCD 4E.06,PROWAG 2.5.2.2 G,CA MUTCD 4E.08

**Progress**

---

<b>Record Number</b>	426135	<b>Resolution</b>	None
<b>Progress</b>	Not_Started	<b>Priority</b>	Two
<b>Actual Date</b>		<b>Projected Date</b>	06/30/2019
<b>Actual Cost</b>	\$0.00	<b>Contractor</b>	
<b>Comments</b>	No Comments		
<b>Assignment</b>	None	<b>New Value</b>	0
<b>Designated Staff</b>			

**Firestone Boulevard & Dolan Avenue**

**Intersections - Exterior : Intersections , Pedestrian Signal Controls**

---

**Firestone Boulevard & Dolan Avenue**

**Southeast Corner - Right @ 33.939014149598, -118.131437301636**

Intersections , Pedestrian Signal Controls : Push Button - Distance from Crosswalk

**Finding**

Push button distance from crosswalk is not compliant.

**On-Site Finding** 102.50 inches

**Recommendation**

Provide a compliant push button.

Recommendation Up to 60.00 inches

**Costing Info (Estimated)**

\$900



**Code Reference** CA MUTCD 4E.08

**Progress**

---

<b>Record Number</b>	426136	<b>Resolution</b>	None
<b>Progress</b>	Not_Started	<b>Priority</b>	Two
<b>Actual Date</b>		<b>Projected Date</b>	06/30/2019
<b>Actual Cost</b>	\$0.00	<b>Contractor</b>	
<b>Comments</b>	No Comments		
<b>Assignment</b>	None	<b>New Value</b>	0
<b>Designated Staff</b>			

**Firestone Boulevard & Dolan Avenue**

**Intersections - Exterior : Intersections , Pedestrian Signal Controls**

---

**Firestone Boulevard & Dolan Avenue**

**Southeast Corner - Right @ 33.939014149598, -118.131437301636**

Intersections , Pedestrian Signal Controls : Push Button

**Finding**

Push button does not contrast in color.

**On-Site Finding** Not Contrasts

**Recommendation**

Push button must contrast in color.

Recommendation See Recommendation

**Costing Info (Estimated)**

\$900



**Code Reference** CA MUTCD 4E.08

**Progress**

---

<b>Record Number</b>	426137	<b>Resolution</b>	None
<b>Progress</b>	Not_Started	<b>Priority</b>	Two
<b>Actual Date</b>		<b>Projected Date</b>	06/30/2019
<b>Actual Cost</b>	\$0.00	<b>Contractor</b>	
<b>Comments</b>	No Comments		
<b>Assignment</b>	None	<b>New Value</b>	0
<b>Designated Staff</b>			

**Firestone Boulevard & Dolan Avenue**

**Intersections - Exterior : Intersections , Pedestrian Signal Controls**

---

**Firestone Boulevard & Dolan Avenue**

**Southeast Corner - Right @ 33.939014149598, -118.131437301636**

Intersections , Pedestrian Signal Controls : Push Button - Clear  
Ground Space Slope

**Finding**

The clear ground space is not level.

**On-Site Finding** 4.80 percent

**Recommendation**

Provide compliant level clear ground space at the control.

Recommendation Up to 2.08 percent

**Costing Info (Estimated)**

\$1,260



**Code Reference** CA 11B-305.2, CA MUTCD 4E.08

**Progress**

---

<b>Record Number</b>	426138	<b>Resolution</b>	None
<b>Progress</b>	Not_Started	<b>Priority</b>	Two
<b>Actual Date</b>		<b>Projected Date</b>	06/30/2019
<b>Actual Cost</b>	\$0.00	<b>Contractor</b>	
<b>Comments</b>	No Comments		
<b>Assignment</b>	None	<b>New Value</b>	0
<b>Designated Staff</b>			



**Firestone Boulevard & Dolan Avenue**

**Intersections - Exterior : Intersections , Pedestrian Signal Signage**

---

**Firestone Boulevard & Dolan Avenue**

**Southeast Corner - Right @ 33.939014149598, -118.131437301636**

Intersections , Pedestrian Signal Signage : Tactile Arrow

**Finding**

No tactile arrow provided for the signal.

**On-Site Finding** Not Found

**Recommendation**

Provide a compliant tactile arrow at the signal.

Recommendation See Recommendation

**Costing Info (Estimated)**

\$900



**Code Reference** CA MUTCD 4E.08

**Progress**

---

<b>Record Number</b>	426139	<b>Resolution</b>	None
<b>Progress</b>	Not_Started	<b>Priority</b>	Two
<b>Actual Date</b>		<b>Projected Date</b>	06/30/2019
<b>Actual Cost</b>	\$0.00	<b>Contractor</b>	
<b>Comments</b>	No Comments		
<b>Assignment</b>	None	<b>New Value</b>	0
<b>Designated Staff</b>			

**Firestone Boulevard & Dolan Avenue**

**Intersections - Exterior : Intersections , Pedestrian Signal Signage**

---

**Firestone Boulevard & Dolan Avenue**

**Southeast Corner - Right @ 33.939014149598, -118.131437301636**

Intersections , Pedestrian Signal Signage : Universal Tactile

**Finding**

Either universal tactile or universal symbol is not provided at the signal.

**On-Site Finding** Not Found

**Recommendation**

Universal tactile and universal symbol must be provided at the signal (3 braille dots forming an equilateral triangle).

Recommendation See Recommendation

**Costing Info (Estimated)**

\$900



**Code Reference** CA MUTCD, CA MUTCD 4E.08

**Progress**

---

<b>Record Number</b>	426140	<b>Resolution</b>	None
<b>Progress</b>	Not_Started	<b>Priority</b>	Two
<b>Actual Date</b>		<b>Projected Date</b>	06/30/2019
<b>Actual Cost</b>	\$0.00	<b>Contractor</b>	
<b>Comments</b>	No Comments		
<b>Assignment</b>	None	<b>New Value</b>	0
<b>Designated Staff</b>			

## Firestone Boulevard & Dolan Avenue

### Intersections - Exterior : Intersections , Pedestrian Signal Signage

---

#### Firestone Boulevard & Dolan Avenue

**Southeast Corner - Right @ 33.939014149598, -118.131437301636**

Intersections , Pedestrian Signal Signage : Street Name Information

#### Finding

There is no street name information related signage at the signal.

**On-Site Finding** Not Found

#### Recommendation

Provide compliant signage that includes street name.

Recommendation See Recommendation

#### Costing Info (Estimated)

\$158



#### Code Reference

CA MUTCD, CA MUTCD 4E.08

#### Progress

---

<b>Record Number</b>	426141	<b>Resolution</b>	None
<b>Progress</b>	Not_Started	<b>Priority</b>	Two
<b>Actual Date</b>		<b>Projected Date</b>	06/30/2019
<b>Actual Cost</b>	\$0.00	<b>Contractor</b>	
<b>Comments</b>	No Comments		
<b>Assignment</b>	None	<b>New Value</b>	0
<b>Designated Staff</b>			

**Firestone Boulevard & Dolan Avenue**

**Intersections - Exterior : Intersections , Pedestrian Signal Signage**

---

**Firestone Boulevard & Dolan Avenue**

**Southeast Corner - Right @ 33.939014149598, -118.131437301636**

Intersections , Pedestrian Signal Signage : No Color Coded Bands

**Finding**

There are no color coded bands provided at the signal.

**On-Site Finding** Not Found

**Recommendation**

Provide 2" wide yellow band and 1" wide dark border bands above and below the yellow band.

Recommendation See Recommendation

**Costing Info (Estimated)**

\$158



**Code Reference** CA 11B-703.7.2.7, CA MUTCD 4E.08

**Progress**

---

<b>Record Number</b>	426142	<b>Resolution</b>	None
<b>Progress</b>	Not_Started	<b>Priority</b>	Two
<b>Actual Date</b>		<b>Projected Date</b>	06/30/2019
<b>Actual Cost</b>	\$0.00	<b>Contractor</b>	
<b>Comments</b>	No Comments		
<b>Assignment</b>	None	<b>New Value</b>	0
<b>Designated Staff</b>			

**Firestone Boulevard & Dolan Avenue**

**Intersections - Exterior : Intersections , Pedestrian Signal Signage**

---

**Firestone Boulevard & Dolan Avenue**

**Southeast Corner - Right @ 33.939014149598, -118.131437301636**

Intersections , Pedestrian Signal Signage : Crosswalk Map

**Finding**

There is no crosswalk map provided at the signal.

**On-Site Finding** Not Found

**Recommendation**

Provide a crosswalk map.

Recommendation See Recommendation

**Costing Info (Estimated)**

\$158



**Code Reference** CA MUTCD 4E.08

**Progress**

---

<b>Record Number</b>	426143	<b>Resolution</b>	None
<b>Progress</b>	Not_Started	<b>Priority</b>	Two
<b>Actual Date</b>		<b>Projected Date</b>	06/30/2019
<b>Actual Cost</b>	\$0.00	<b>Contractor</b>	
<b>Comments</b>	No Comments		
<b>Assignment</b>	None	<b>New Value</b>	0
<b>Designated Staff</b>			

## Firestone Boulevard & Dolan Avenue

### Intersections - Exterior : Intersections , Pedestrian Signal Indicator

---

#### Firestone Boulevard & Dolan Avenue

**Southeast Corner - Right @ 33.939014149598, -118.131437301636**

Intersections , Pedestrian Signal Indicator : Locator Tone

#### Finding

No locator tone provided for the pedestrian signal indicator.

**On-Site Finding** Not Found

#### Recommendation

Provide locator tone for the indicator.

Recommendation See Recommendation

#### Costing Info (Estimated)

\$900



**Code Reference** CA MUTCD, CA MUTCD 4E.08

#### Progress

---

<b>Record Number</b>	426144	<b>Resolution</b>	None
<b>Progress</b>	Not_Started	<b>Priority</b>	Two
<b>Actual Date</b>		<b>Projected Date</b>	06/30/2019
<b>Actual Cost</b>	\$0.00	<b>Contractor</b>	
<b>Comments</b>	No Comments		
<b>Assignment</b>	None	<b>New Value</b>	0
<b>Designated Staff</b>			

## Firestone Boulevard & Dolan Avenue

### Intersections - Exterior : Intersections , Pedestrian Signal Indicator

---

#### Firestone Boulevard & Dolan Avenue

**Southeast Corner - Right @ 33.939014149598, -118.131437301636**

Intersections , Pedestrian Signal Indicator : Walk Interval Tone

#### Finding

No walk interval tone provided for the pedestrian signal indicator.

**On-Site Finding** Not Found

#### Recommendation

Provide compliant walk interval tone.

Recommendation See Recommendation

#### Costing Info (Estimated)

\$150



**Code Reference** CA MUTCD, CA MUTCD 4E.08

#### Progress

---

<b>Record Number</b>	426145	<b>Resolution</b>	None
<b>Progress</b>	Not_Started	<b>Priority</b>	Two
<b>Actual Date</b>		<b>Projected Date</b>	06/30/2019
<b>Actual Cost</b>	\$0.00	<b>Contractor</b>	
<b>Comments</b>	No Comments		
<b>Assignment</b>	None	<b>New Value</b>	0
<b>Designated Staff</b>			

## Firestone Boulevard & Dolan Avenue

### Intersections - Exterior : Intersections , Pedestrian Signal Indicator

---

#### Firestone Boulevard & Dolan Avenue

**Southeast Corner - Right @ 33.939014149598, -118.131437301636**

Intersections , Pedestrian Signal Indicator : Vibro-tactile Indicator

#### Finding

There is no vibro-tactile indication at the signal.

**On-Site Finding** Not Found

#### Recommendation

Provide compliant vibro-tactile indicator at the signal.

Recommendation See Recommendation

#### Costing Info (Estimated)

\$900



**Code Reference** CA MUTCD, CA MUTCD 4E.08

#### Progress

---

<b>Record Number</b>	426146	<b>Resolution</b>	None
<b>Progress</b>	Not_Started	<b>Priority</b>	Two
<b>Actual Date</b>		<b>Projected Date</b>	06/30/2019
<b>Actual Cost</b>	\$0.00	<b>Contractor</b>	
<b>Comments</b>	No Comments		
<b>Assignment</b>	None	<b>New Value</b>	0
<b>Designated Staff</b>			



## Firestone Boulevard & Dolan Avenue

### Intersections - Exterior : Intersections , Pedestrian Signal Indicator

---

#### Firestone Boulevard & Dolan Avenue

**Southeast Corner - Right @ 33.939014149598, -118.131437301636**

Intersections , Pedestrian Signal Indicator : Speech Walk Message

#### Finding

Speech walk message is not provided at the signal.

**On-Site Finding** Not Found

#### Recommendation

Provide compliant speech walk message for the signal.

Recommendation See Recommendation

#### Costing Info (Estimated)

\$900



#### Code Reference

CA MUTCD, CA MUTCD 4E.08

#### Progress

---

<b>Record Number</b>	426147	<b>Resolution</b>	None
<b>Progress</b>	Not_Started	<b>Priority</b>	Two
<b>Actual Date</b>		<b>Projected Date</b>	06/30/2019
<b>Actual Cost</b>	\$0.00	<b>Contractor</b>	
<b>Comments</b>	No Comments		
<b>Assignment</b>	None	<b>New Value</b>	0
<b>Designated Staff</b>			

**Firestone Boulevard & Dolan Avenue**

**Intersections - Exterior : Intersections , Pedestrian Signal Signage**

---

**Firestone Boulevard & Dolan Avenue**

**Southwest Corner - Left @ 33.939078681744, -118.131560683250**

Intersections , Pedestrian Signal Signage : Ambient Sound Level

**Finding**

Ambient sound level at the signal is not compliant.

**On-Site Finding** 0.00 decibels

**Recommendation**

Provide compliant pedestrian signal.

Recommendation 2.00 - 5.00 decibels

**Costing Info (Estimated)**

\$900



**Code Reference**

MUTCD 4E.06,PROWAG 2.5.2.2 G,CA MUTCD 4E.08

**Progress**

---

<b>Record Number</b>	426060	<b>Resolution</b>	None
<b>Progress</b>	Not_Started	<b>Priority</b>	Two
<b>Actual Date</b>		<b>Projected Date</b>	06/30/2019
<b>Actual Cost</b>	\$0.00	<b>Contractor</b>	
<b>Comments</b>	No Comments		
<b>Assignment</b>	None	<b>New Value</b>	0
<b>Designated Staff</b>			

## Firestone Boulevard & Dolan Avenue

### Intersections - Exterior : Intersections , Pedestrian Signal Controls

---

#### Firestone Boulevard & Dolan Avenue

#### Southwest Corner - Left @ 33.939078681744, -118.131560683250

Intersections , Pedestrian Signal Controls : Push Button - Distance from Crosswalk

#### Finding

Push button distance from crosswalk is not compliant.

**On-Site Finding** 117.00 inches

#### Recommendation

Provide a compliant push button.

Recommendation Up to 60.00 inches

#### Costing Info (Estimated)

\$900



**Code Reference** CA MUTCD 4E.08

#### Progress

---

<b>Record Number</b>	426061	<b>Resolution</b>	None
<b>Progress</b>	Not_Started	<b>Priority</b>	Two
<b>Actual Date</b>		<b>Projected Date</b>	06/30/2019
<b>Actual Cost</b>	\$0.00	<b>Contractor</b>	
<b>Comments</b>	No Comments		
<b>Assignment</b>	None	<b>New Value</b>	0
<b>Designated Staff</b>			

**Firestone Boulevard & Dolan Avenue**

**Intersections - Exterior : Intersections , Pedestrian Signal Controls**

---

**Firestone Boulevard & Dolan Avenue**

**Southwest Corner - Left @ 33.939078681744, -118.131560683250**

Intersections , Pedestrian Signal Controls : Push Button

**Finding**

Push button does not contrast in color.

**On-Site Finding** Not Contrasts

**Recommendation**

Push button must contrast in color.

Recommendation See Recommendation

**Costing Info (Estimated)**

\$900



**Code Reference** CA MUTCD 4E.08

**Progress**

---

<b>Record Number</b>	426062	<b>Resolution</b>	None
<b>Progress</b>	Not_Started	<b>Priority</b>	Two
<b>Actual Date</b>		<b>Projected Date</b>	06/30/2019
<b>Actual Cost</b>	\$0.00	<b>Contractor</b>	
<b>Comments</b>	No Comments		
<b>Assignment</b>	None	<b>New Value</b>	0
<b>Designated Staff</b>			

**Firestone Boulevard & Dolan Avenue**

**Intersections - Exterior : Intersections , Pedestrian Signal Controls**

---

**Firestone Boulevard & Dolan Avenue**

**Southwest Corner - Left @ 33.939078681744, -118.131560683250**

Intersections , Pedestrian Signal Controls : Push Button - Clear  
Ground Space Slope

**Finding**

The clear ground space is not level.

**On-Site Finding** 7.30 percent

**Recommendation**

Provide compliant level clear ground space at the control.

Recommendation Up to 2.08 percent

**Costing Info (Estimated)**

\$1,260



**Code Reference** CA 11B-305.2, CA MUTCD 4E.08

**Progress**

---

<b>Record Number</b>	426063	<b>Resolution</b>	None
<b>Progress</b>	Not_Started	<b>Priority</b>	Two
<b>Actual Date</b>		<b>Projected Date</b>	06/30/2019
<b>Actual Cost</b>	\$0.00	<b>Contractor</b>	
<b>Comments</b>	No Comments		
<b>Assignment</b>	None	<b>New Value</b>	0
<b>Designated Staff</b>			

**Firestone Boulevard & Dolan Avenue**

**Intersections - Exterior : Intersections , Pedestrian Signal Signage**

---

**Firestone Boulevard & Dolan Avenue**

**Southwest Corner - Left @ 33.939078681744, -118.131560683250**

Intersections , Pedestrian Signal Signage : Tactile Arrow

**Finding**

No tactile arrow provided for the signal.

**On-Site Finding** Not Found

**Recommendation**

Provide a compliant tactile arrow at the signal.

Recommendation See Recommendation

**Costing Info (Estimated)**

\$900



**Code Reference** CA MUTCD 4E.08

**Progress**

---

<b>Record Number</b>	426064	<b>Resolution</b>	None
<b>Progress</b>	Not_Started	<b>Priority</b>	Two
<b>Actual Date</b>		<b>Projected Date</b>	06/30/2019
<b>Actual Cost</b>	\$0.00	<b>Contractor</b>	
<b>Comments</b>	No Comments		
<b>Assignment</b>	None	<b>New Value</b>	0
<b>Designated Staff</b>			

**Firestone Boulevard & Dolan Avenue**

**Intersections - Exterior : Intersections , Pedestrian Signal Signage**

---

**Firestone Boulevard & Dolan Avenue**

**Southwest Corner - Left @ 33.939078681744, -118.131560683250**

Intersections , Pedestrian Signal Signage : Universal Tactile

**Finding**

Either universal tactile or universal symbol is not provided at the signal.

**On-Site Finding** Not Found

**Recommendation**

Universal tactile and universal symbol must be provided at the signal (3 braille dots forming an equilateral triangle).

Recommendation See Recommendation

**Costing Info (Estimated)**

\$900



**Code Reference** CA MUTCD, CA MUTCD 4E.08

**Progress**

---

<b>Record Number</b>	426065	<b>Resolution</b>	None
<b>Progress</b>	Not_Started	<b>Priority</b>	Two
<b>Actual Date</b>		<b>Projected Date</b>	06/30/2019
<b>Actual Cost</b>	\$0.00	<b>Contractor</b>	
<b>Comments</b>	No Comments		
<b>Assignment</b>	None	<b>New Value</b>	0
<b>Designated Staff</b>			

## Firestone Boulevard & Dolan Avenue

### Intersections - Exterior : Intersections , Pedestrian Signal Signage

---

#### Firestone Boulevard & Dolan Avenue

**Southwest Corner - Left @ 33.939078681744, -118.131560683250**

Intersections , Pedestrian Signal Signage : Street Name Information

#### Finding

There is no street name information related signage at the signal.

**On-Site Finding** Not Found

#### Recommendation

Provide compliant signage that includes street name.

Recommendation See Recommendation

#### Costing Info (Estimated)

\$158



#### Code Reference

CA MUTCD, CA MUTCD 4E.08

#### Progress

---

<b>Record Number</b>	426066	<b>Resolution</b>	None
<b>Progress</b>	Not_Started	<b>Priority</b>	Two
<b>Actual Date</b>		<b>Projected Date</b>	06/30/2019
<b>Actual Cost</b>	\$0.00	<b>Contractor</b>	
<b>Comments</b>	No Comments		
<b>Assignment</b>	None	<b>New Value</b>	0
<b>Designated Staff</b>			



**Firestone Boulevard & Dolan Avenue**

**Intersections - Exterior : Intersections , Pedestrian Signal Signage**

---

**Firestone Boulevard & Dolan Avenue**

**Southwest Corner - Left @ 33.939078681744, -118.131560683250**

Intersections , Pedestrian Signal Signage : No Color Coded Bands

**Finding**

There are no color coded bands provided at the signal.

**On-Site Finding** Not Found

**Recommendation**

Provide 2" wide yellow band and 1" wide dark border bands above and below the yellow band.

Recommendation See Recommendation

**Costing Info (Estimated)**

\$158



**Code Reference** CA 11B-703.7.2.7, CA MUTCD 4E.08

**Progress**

---

<b>Record Number</b>	426067	<b>Resolution</b>	None
<b>Progress</b>	Not_Started	<b>Priority</b>	Two
<b>Actual Date</b>		<b>Projected Date</b>	06/30/2019
<b>Actual Cost</b>	\$0.00	<b>Contractor</b>	
<b>Comments</b>	No Comments		
<b>Assignment</b>	None	<b>New Value</b>	0
<b>Designated Staff</b>			

## Firestone Boulevard & Dolan Avenue

### Intersections - Exterior : Intersections , Pedestrian Signal Signage

---

#### Firestone Boulevard & Dolan Avenue

**Southwest Corner - Left @ 33.939078681744, -118.131560683250**

Intersections , Pedestrian Signal Signage : Crosswalk Map

#### Finding

There is no crosswalk map provided at the signal.

**On-Site Finding** Not Found

#### Recommendation

Provide a crosswalk map.

Recommendation See Recommendation

#### Costing Info (Estimated)

\$158



**Code Reference** CA MUTCD 4E.08

#### Progress

---

<b>Record Number</b>	426068	<b>Resolution</b>	None
<b>Progress</b>	Not_Started	<b>Priority</b>	Two
<b>Actual Date</b>		<b>Projected Date</b>	06/30/2019
<b>Actual Cost</b>	\$0.00	<b>Contractor</b>	
<b>Comments</b>	No Comments		
<b>Assignment</b>	None	<b>New Value</b>	0
<b>Designated Staff</b>			

**Firestone Boulevard & Dolan Avenue**

**Intersections - Exterior : Intersections , Pedestrian Signal Indicator**

---

**Firestone Boulevard & Dolan Avenue**

**Southwest Corner - Left @ 33.939078681744, -118.131560683250**

Intersections , Pedestrian Signal Indicator : Locator Tone

**Finding**

No locator tone provided for the pedestrian signal indicator.

**On-Site Finding** Not Found

**Recommendation**

Provide locator tone for the indicator.

Recommendation See Recommendation

**Costing Info (Estimated)**

\$900



**Code Reference** CA MUTCD, CA MUTCD 4E.08

**Progress**

---

<b>Record Number</b>	426069	<b>Resolution</b>	None
<b>Progress</b>	Not_Started	<b>Priority</b>	Two
<b>Actual Date</b>		<b>Projected Date</b>	06/30/2019
<b>Actual Cost</b>	\$0.00	<b>Contractor</b>	
<b>Comments</b>	No Comments		
<b>Assignment</b>	None	<b>New Value</b>	0
<b>Designated Staff</b>			

**Firestone Boulevard & Dolan Avenue**

**Intersections - Exterior : Intersections , Pedestrian Signal Indicator**

---

**Firestone Boulevard & Dolan Avenue**

**Southwest Corner - Left @ 33.939078681744, -118.131560683250**

Intersections , Pedestrian Signal Indicator : Walk Interval Tone

**Finding**

No walk interval tone provided for the pedestrian signal indicator.

**On-Site Finding** Not Found

**Recommendation**

Provide compliant walk interval tone.

Recommendation See Recommendation

**Costing Info (Estimated)**

\$150



**Code Reference** CA MUTCD, CA MUTCD 4E.08

**Progress**

---

<b>Record Number</b>	426070	<b>Resolution</b>	None
<b>Progress</b>	Not_Started	<b>Priority</b>	Two
<b>Actual Date</b>		<b>Projected Date</b>	06/30/2019
<b>Actual Cost</b>	\$0.00	<b>Contractor</b>	
<b>Comments</b>	No Comments		
<b>Assignment</b>	None	<b>New Value</b>	0
<b>Designated Staff</b>			

## Firestone Boulevard & Dolan Avenue

### Intersections - Exterior : Intersections , Pedestrian Signal Indicator

---

#### Firestone Boulevard & Dolan Avenue

**Southwest Corner - Left @ 33.939078681744, -118.131560683250**

Intersections , Pedestrian Signal Indicator : Vibro-tactile Indicator

#### Finding

There is no vibro-tactile indication at the signal.

**On-Site Finding** Not Found

#### Recommendation

Provide compliant vibro-tactile indicator at the signal.

Recommendation See Recommendation

#### Costing Info (Estimated)

\$900



#### Code Reference

CA MUTCD, CA MUTCD 4E.08

#### Progress

---

<b>Record Number</b>	426071	<b>Resolution</b>	None
<b>Progress</b>	Not_Started	<b>Priority</b>	Two
<b>Actual Date</b>		<b>Projected Date</b>	06/30/2019
<b>Actual Cost</b>	\$0.00	<b>Contractor</b>	
<b>Comments</b>	No Comments		
<b>Assignment</b>	None	<b>New Value</b>	0
<b>Designated Staff</b>			

## Firestone Boulevard & Dolan Avenue

### Intersections - Exterior : Intersections , Pedestrian Signal Indicator

---

#### Firestone Boulevard & Dolan Avenue

Southwest Corner - Left @ 33.939078681744, -118.131560683250

Intersections , Pedestrian Signal Indicator : Speech Walk Message

#### Finding

Speech walk message is not provided at the signal.

**On-Site Finding** Not Found

#### Recommendation

Provide compliant speech walk message for the signal.

Recommendation See Recommendation

#### Costing Info (Estimated)

\$900



**Code Reference** CA MUTCD, CA MUTCD 4E.08

#### Progress

---

<b>Record Number</b>	426072	<b>Resolution</b>	None
<b>Progress</b>	Not_Started	<b>Priority</b>	Two
<b>Actual Date</b>		<b>Projected Date</b>	06/30/2019
<b>Actual Cost</b>	\$0.00	<b>Contractor</b>	
<b>Comments</b>	No Comments		
<b>Assignment</b>	None	<b>New Value</b>	0
<b>Designated Staff</b>			

## Firestone Boulevard & Dolan Avenue

### Intersections - Exterior : Intersections , Pedestrian Signal Signage

---

#### Firestone Boulevard & Dolan Avenue

**Southwest Corner - Right @ 33.939136538109, -118.131568729877**

Intersections , Pedestrian Signal Signage : Ambient Sound Level

#### Finding

Ambient sound level at the signal is not compliant.

**On-Site Finding** 0.00 decibels

#### Recommendation

Provide compliant pedestrian signal.

Recommendation 2.00 - 5.00 decibels

#### Costing Info (Estimated)

\$900



#### Code Reference

MUTCD 4E.06, PROWAG 2.5.2.2 G, CA MUTCD 4E.08

### Progress

---

<b>Record Number</b>	426086	<b>Resolution</b>	None
<b>Progress</b>	Not_Started	<b>Priority</b>	Two
<b>Actual Date</b>		<b>Projected Date</b>	06/30/2019
<b>Actual Cost</b>	\$0.00	<b>Contractor</b>	
<b>Comments</b>	No Comments		
<b>Assignment</b>	None	<b>New Value</b>	0
<b>Designated Staff</b>			

**Firestone Boulevard & Dolan Avenue**

**Intersections - Exterior : Intersections , Pedestrian Signal Controls**

---

**Firestone Boulevard & Dolan Avenue**

**Southwest Corner - Right @ 33.939136538109, -118.131568729877**

Intersections , Pedestrian Signal Controls : Push Button - Distance from Crosswalk

**Finding**

Push button distance from crosswalk is not compliant.

**On-Site Finding** 101.00 inches

**Recommendation**

Provide a compliant push button.

Recommendation Up to 60.00 inches

**Costing Info (Estimated)**

\$900



**Code Reference** CA MUTCD 4E.08

**Progress**

---

<b>Record Number</b>	426087	<b>Resolution</b>	None
<b>Progress</b>	Not_Started	<b>Priority</b>	Two
<b>Actual Date</b>		<b>Projected Date</b>	06/30/2019
<b>Actual Cost</b>	\$0.00	<b>Contractor</b>	
<b>Comments</b>	No Comments		
<b>Assignment</b>	None	<b>New Value</b>	0
<b>Designated Staff</b>			



**Firestone Boulevard & Dolan Avenue**

**Intersections - Exterior : Intersections , Pedestrian Signal Controls**

---

**Firestone Boulevard & Dolan Avenue**

**Southwest Corner - Right @ 33.939136538109, -118.131568729877**

Intersections , Pedestrian Signal Controls : Push Button

**Finding**

Push button does not contrast in color.

**On-Site Finding** Not Contrasts

**Recommendation**

Push button must contrast in color.

Recommendation See Recommendation

**Costing Info (Estimated)**

\$900



**Code Reference** CA MUTCD 4E.08

**Progress**

---

<b>Record Number</b>	426088	<b>Resolution</b>	None
<b>Progress</b>	Not_Started	<b>Priority</b>	Two
<b>Actual Date</b>		<b>Projected Date</b>	06/30/2019
<b>Actual Cost</b>	\$0.00	<b>Contractor</b>	
<b>Comments</b>	No Comments		
<b>Assignment</b>	None	<b>New Value</b>	0
<b>Designated Staff</b>			

**Firestone Boulevard & Dolan Avenue**

**Intersections - Exterior : Intersections , Pedestrian Signal Controls**

---

**Firestone Boulevard & Dolan Avenue**

**Southwest Corner - Right @ 33.939136538109, -118.131568729877**

Intersections , Pedestrian Signal Controls : Push Button - Clear  
Ground Space Slope

**Finding**

The clear ground space is not level.

**On-Site Finding** 4.90 percent

**Recommendation**

Provide compliant level clear ground space at the control.

Recommendation Up to 2.08 percent

**Costing Info (Estimated)**

\$1,260



**Code Reference** CA 11B-305.2, CA MUTCD 4E.08

**Progress**

---

<b>Record Number</b>	426089	<b>Resolution</b>	None
<b>Progress</b>	Not_Started	<b>Priority</b>	Two
<b>Actual Date</b>		<b>Projected Date</b>	06/30/2019
<b>Actual Cost</b>	\$0.00	<b>Contractor</b>	
<b>Comments</b>	No Comments		
<b>Assignment</b>	None	<b>New Value</b>	0
<b>Designated Staff</b>			

**Firestone Boulevard & Dolan Avenue**

**Intersections - Exterior : Intersections , Pedestrian Signal Signage**

---

**Firestone Boulevard & Dolan Avenue**

**Southwest Corner - Right @ 33.939136538109, -118.131568729877**

Intersections , Pedestrian Signal Signage : Tactile Arrow

**Finding**

No tactile arrow provided for the signal.

**On-Site Finding** Not Found

**Recommendation**

Provide a compliant tactile arrow at the signal.

Recommendation See Recommendation

**Costing Info (Estimated)**

\$900



**Code Reference** CA MUTCD 4E.08

**Progress**

---

<b>Record Number</b>	426090	<b>Resolution</b>	None
<b>Progress</b>	Not_Started	<b>Priority</b>	Two
<b>Actual Date</b>		<b>Projected Date</b>	06/30/2019
<b>Actual Cost</b>	\$0.00	<b>Contractor</b>	
<b>Comments</b>	No Comments		
<b>Assignment</b>	None	<b>New Value</b>	0
<b>Designated Staff</b>			

## Firestone Boulevard & Dolan Avenue

### Intersections - Exterior : Intersections , Pedestrian Signal Signage

---

#### Firestone Boulevard & Dolan Avenue

**Southwest Corner - Right @ 33.939136538109, -118.131568729877**

Intersections , Pedestrian Signal Signage : Universal Tactile

#### Finding

Either universal tactile or universal symbol is not provided at the signal.

**On-Site Finding** Not Found

#### Recommendation

Universal tactile and universal symbol must be provided at the signal (3 braille dots forming an equilateral triangle).

Recommendation See Recommendation

#### Costing Info (Estimated)

\$900



#### Code Reference

CA MUTCD, CA MUTCD 4E.08

#### Progress

---

<b>Record Number</b>	426091	<b>Resolution</b>	None
<b>Progress</b>	Not_Started	<b>Priority</b>	Two
<b>Actual Date</b>		<b>Projected Date</b>	06/30/2019
<b>Actual Cost</b>	\$0.00	<b>Contractor</b>	
<b>Comments</b>	No Comments		
<b>Assignment</b>	None	<b>New Value</b>	0
<b>Designated Staff</b>			

## Firestone Boulevard & Dolan Avenue

### Intersections - Exterior : Intersections , Pedestrian Signal Signage

---

#### Firestone Boulevard & Dolan Avenue

**Southwest Corner - Right @ 33.939136538109, -118.131568729877**

Intersections , Pedestrian Signal Signage : Street Name Information

#### Finding

There is no street name information related signage at the signal.

**On-Site Finding** Not Found

#### Recommendation

Provide compliant signage that includes street name.

Recommendation See Recommendation

#### Costing Info (Estimated)

\$158



#### Code Reference

CA MUTCD, CA MUTCD 4E.08

### Progress

---

<b>Record Number</b>	426092	<b>Resolution</b>	None
<b>Progress</b>	Not_Started	<b>Priority</b>	Two
<b>Actual Date</b>		<b>Projected Date</b>	06/30/2019
<b>Actual Cost</b>	\$0.00	<b>Contractor</b>	
<b>Comments</b>	No Comments		
<b>Assignment</b>	None	<b>New Value</b>	0
<b>Designated Staff</b>			

**Firestone Boulevard & Dolan Avenue**

**Intersections - Exterior : Intersections , Pedestrian Signal Signage**

---

**Firestone Boulevard & Dolan Avenue**

**Southwest Corner - Right @ 33.939136538109, -118.131568729877**

Intersections , Pedestrian Signal Signage : No Color Coded Bands

**Finding**

There are no color coded bands provided at the signal.

**On-Site Finding** Not Found

**Recommendation**

Provide 2" wide yellow band and 1" wide dark border bands above and below the yellow band.

Recommendation See Recommendation

**Costing Info (Estimated)**

\$158



**Code Reference** CA 11B-703.7.2.7, CA MUTCD 4E.08

**Progress**

---

<b>Record Number</b>	426093	<b>Resolution</b>	None
<b>Progress</b>	Not_Started	<b>Priority</b>	Two
<b>Actual Date</b>		<b>Projected Date</b>	06/30/2019
<b>Actual Cost</b>	\$0.00	<b>Contractor</b>	
<b>Comments</b>	No Comments		
<b>Assignment</b>	None	<b>New Value</b>	0
<b>Designated Staff</b>			

## Firestone Boulevard & Dolan Avenue

### Intersections - Exterior : Intersections , Pedestrian Signal Signage

---

#### Firestone Boulevard & Dolan Avenue

**Southwest Corner - Right @ 33.939136538109, -118.131568729877**

Intersections , Pedestrian Signal Signage : Crosswalk Map

#### Finding

There is no crosswalk map provided at the signal.

**On-Site Finding** Not Found

#### Recommendation

Provide a crosswalk map.

Recommendation See Recommendation

#### Costing Info (Estimated)

\$158



**Code Reference** CA MUTCD 4E.08

#### Progress

---

<b>Record Number</b>	426094	<b>Resolution</b>	None
<b>Progress</b>	Not_Started	<b>Priority</b>	Two
<b>Actual Date</b>		<b>Projected Date</b>	06/30/2019
<b>Actual Cost</b>	\$0.00	<b>Contractor</b>	
<b>Comments</b>	No Comments		
<b>Assignment</b>	None	<b>New Value</b>	0
<b>Designated Staff</b>			

**Firestone Boulevard & Dolan Avenue**

**Intersections - Exterior : Intersections , Pedestrian Signal Indicator**

---

**Firestone Boulevard & Dolan Avenue**

**Southwest Corner - Right @ 33.939136538109, -118.131568729877**

Intersections , Pedestrian Signal Indicator : Locator Tone

**Finding**

No locator tone provided for the pedestrian signal indicator.

**On-Site Finding** Not Found

**Recommendation**

Provide locator tone for the indicator.

Recommendation See Recommendation

**Costing Info (Estimated)**

\$900



**Code Reference** CA MUTCD, CA MUTCD 4E.08

**Progress**

---

<b>Record Number</b>	426095	<b>Resolution</b>	None
<b>Progress</b>	Not_Started	<b>Priority</b>	Two
<b>Actual Date</b>		<b>Projected Date</b>	06/30/2019
<b>Actual Cost</b>	\$0.00	<b>Contractor</b>	
<b>Comments</b>	No Comments		
<b>Assignment</b>	None	<b>New Value</b>	0
<b>Designated Staff</b>			



**Firestone Boulevard & Dolan Avenue**

**Intersections - Exterior : Intersections , Pedestrian Signal Indicator**

---

**Firestone Boulevard & Dolan Avenue**

**Southwest Corner - Right @ 33.939136538109, -118.131568729877**

Intersections , Pedestrian Signal Indicator : Walk Interval Tone

**Finding**

No walk interval tone provided for the pedestrian signal indicator.

**On-Site Finding** Not Found

**Recommendation**

Provide compliant walk interval tone.

Recommendation See Recommendation

**Costing Info (Estimated)**

\$150



**Code Reference** CA MUTCD, CA MUTCD 4E.08

**Progress**

---

<b>Record Number</b>	426096	<b>Resolution</b>	None
<b>Progress</b>	Not_Started	<b>Priority</b>	Two
<b>Actual Date</b>		<b>Projected Date</b>	06/30/2019
<b>Actual Cost</b>	\$0.00	<b>Contractor</b>	
<b>Comments</b>	No Comments		
<b>Assignment</b>	None	<b>New Value</b>	0
<b>Designated Staff</b>			

**Firestone Boulevard & Dolan Avenue**

**Intersections - Exterior : Intersections , Pedestrian Signal Indicator**

---

**Firestone Boulevard & Dolan Avenue**

**Southwest Corner - Right @ 33.939136538109, -118.131568729877**

Intersections , Pedestrian Signal Indicator : Vibro-tactile Indicator

**Finding**

There is no vibro-tactile indication at the signal.

**On-Site Finding** Not Found

**Recommendation**

Provide compliant vibro-tactile indicator at the signal.

Recommendation See Recommendation

**Costing Info (Estimated)**

\$900



**Code Reference** CA MUTCD, CA MUTCD 4E.08

**Progress**

---

<b>Record Number</b>	426097	<b>Resolution</b>	None
<b>Progress</b>	Not_Started	<b>Priority</b>	Two
<b>Actual Date</b>		<b>Projected Date</b>	06/30/2019
<b>Actual Cost</b>	\$0.00	<b>Contractor</b>	
<b>Comments</b>	No Comments		
<b>Assignment</b>	None	<b>New Value</b>	0
<b>Designated Staff</b>			

## Firestone Boulevard & Dolan Avenue

### Intersections - Exterior : Intersections , Pedestrian Signal Indicator

---

#### Firestone Boulevard & Dolan Avenue

**Southwest Corner - Right @ 33.939136538109, -118.131568729877**

Intersections , Pedestrian Signal Indicator : Speech Walk Message

#### Finding

Speech walk message is not provided at the signal.

**On-Site Finding** Not Found

#### Recommendation

Provide compliant speech walk message for the signal.

Recommendation See Recommendation

#### Costing Info (Estimated)

\$900



#### Code Reference

CA MUTCD, CA MUTCD 4E.08

#### Progress

---

<b>Record Number</b>	426098	<b>Resolution</b>	None
<b>Progress</b>	Not_Started	<b>Priority</b>	Two
<b>Actual Date</b>		<b>Projected Date</b>	06/30/2019
<b>Actual Cost</b>	\$0.00	<b>Contractor</b>	
<b>Comments</b>	No Comments		
<b>Assignment</b>	None	<b>New Value</b>	0
<b>Designated Staff</b>			

## Firestone Boulevard & Dolan Avenue

### Intersections - Exterior : Intersections , Walking Surface

---

#### Firestone Boulevard & Dolan Avenue

**West Crossing @ 33.939245574999, -118.131485581398**

Intersections , Walking Surface : Slope

#### Finding

Intersection walking surface slope is not compliant.

**On-Site Finding** 6.20 percent

#### Recommendation

Repave the walking surface with recommended slope.

Recommendation Up to 5.00 percent

#### Costing Info (Estimated)

\$1,260



#### Code Reference

#### Progress

---

<b>Record Number</b>	426055	<b>Resolution</b>	None
<b>Progress</b>	Not_Started	<b>Priority</b>	Two
<b>Actual Date</b>		<b>Projected Date</b>	06/30/2019
<b>Actual Cost</b>	\$0.00	<b>Contractor</b>	
<b>Comments</b>	No Comments		
<b>Assignment</b>	None	<b>New Value</b>	0
<b>Designated Staff</b>			

## Firestone Boulevard & Dolan Avenue

### Intersections - Exterior : Intersections , Walking Surface

---

#### Firestone Boulevard & Dolan Avenue

**West Crossing @ 33.939245574999, -118.131485581398**

Intersections , Walking Surface : Crosswalk - Traffic Stop Bars

#### Finding

Traffic stop bars are not at a minimum of 4 feet from crosswalk.

**On-Site Finding** Not Compliant

#### Recommendation

Traffic stop bars shall be at a minimum of 4 feet from crosswalk.

Recommendation See Recommendation

#### Costing Info (Estimated)

\$1,500



#### Code Reference

#### Progress

---

<b>Record Number</b>	426056	<b>Resolution</b>	None
<b>Progress</b>	Not_Started	<b>Priority</b>	Two
<b>Actual Date</b>		<b>Projected Date</b>	06/30/2019
<b>Actual Cost</b>	\$0.00	<b>Contractor</b>	
<b>Comments</b>	No Comments		
<b>Assignment</b>	None	<b>New Value</b>	0
<b>Designated Staff</b>			

Firestone Boulevard & Dolan Avenue



Firestone Boulevard & Dolan Avenue

Firestone Boulevard & Dolan Avenue  
Downey, CA 90241

Date of Inspection  
5/12/2017

\*Estimated Facility Total: \$89,248

\*Estimated facility total is for estimating purposes only and does not represent total construction, repair totals or design fees.

Prepared By

**Disability Access Consultants**

(800) 743-7067

Prepared Using



# Accessibility Survey

---



## City of Downey Firestone Boulevard & Lakewood Boulevard

Firestone Boulevard & Lakewood Boulevard  
Downey, CA 90241

Date of Inspection  
5/11/2017

Prepared By  
**Disability Access Consultants**  
(800) 743-7067

**Firestone Boulevard & Lakewood Boulevard**

**Curb Ramps - Exterior : Curb Ramp**

**Northeast Corner of Firestone Boulevard @ 33.935671762609, -  
118.123733997345**

Curb Ramp : Parallel Curb Ramp Left Side Slope

**Finding**

The running slope is greater than allowed.

**On-Site Finding** 10.00 percent

**Recommendation**

Provide a compliant curb ramp.

Recommendation Up to 8.33 percent

**Costing Info (Estimated)**

Install curb ramp \$1,300



**Code Reference** ADA 406.1, 405.2, CA 11B-406

**Progress**

<b>Record Number</b>	425985	<b>Resolution</b>	None
<b>Progress</b>	Not_Started	<b>Priority</b>	Seven
<b>Actual Date</b>		<b>Projected Date</b>	06/30/2032
<b>Actual Cost</b>	\$0.00	<b>Contractor</b>	
<b>Comments</b>	No Comments		
<b>Assignment</b>	None	<b>New Value</b>	0
<b>Designated Staff</b>			



## Firestone Boulevard & Lakewood Boulevard

### Curb Ramps - Exterior : Curb Ramp

#### Northeast Corner of Firestone Boulevard @ 33.935671762609, - 118.123733997345

Curb Ramp : Parallel Curb Ramp Left Side Cross Slope

#### Finding

The cross slope is greater than allowed.

**On-Site Finding** 2.80 percent

#### Recommendation

Provide a compliant curb ramp.

Recommendation Up to 2.08 percent

#### Costing Info (Estimated)

Install curb ramp \$1,300



**Code Reference** ADA 406.1, 405.3, CA 11B-406.5.7

### Progress

<b>Record Number</b>	425986	<b>Resolution</b>	None
<b>Progress</b>	Not_Started	<b>Priority</b>	Seven
<b>Actual Date</b>		<b>Projected Date</b>	06/30/2032
<b>Actual Cost</b>	\$0.00	<b>Contractor</b>	
<b>Comments</b>	No Comments		
<b>Assignment</b>	None	<b>New Value</b>	0
<b>Designated Staff</b>			

**Firestone Boulevard & Lakewood Boulevard**

**Curb Ramps - Exterior : Curb Ramp , Landings and Transitions**

---

**Northeast Corner of Firestone Boulevard @ 33.935671762609, -  
118.123733997345**

**Bottom Landing**

Curb Ramp , Landings and Transitions : Bottom Landing Slope

**Finding**

The slope at the bottom landing is greater than allowed.

**On-Site Finding** 4.50 percent

**Recommendation**

Provide a compliant bottom landing that does not exceed the maximum slope requirements.

Recommendation Up to 2.08 percent

**Costing Info (Estimated)**

Provide compliant landing \$240



**Code Reference** ADA 402, 406.4, 406.2, 403.3, 406.1, CA 11B-406.5.3

**Progress**

---

<b>Record Number</b>	425987	<b>Resolution</b>	None
<b>Progress</b>	Not_Started	<b>Priority</b>	Seven
<b>Actual Date</b>		<b>Projected Date</b>	06/30/2032
<b>Actual Cost</b>	\$0.00	<b>Contractor</b>	
<b>Comments</b>	No Comments		
<b>Assignment</b>	None	<b>New Value</b>	0
<b>Designated Staff</b>			

**Firestone Boulevard & Lakewood Boulevard**

**Curb Ramps - Exterior : Curb Ramp , Landings and Transitions**

---

**Northeast Corner of Firestone Boulevard @ 33.935671762609, - 118.123733997345**

**Top Landing**

Curb Ramp , Landings and Transitions : Top Landing Right Side Slope - Parallel Curb Ramp

**Finding**

The slope at the top landing is greater than allowed.

**On-Site Finding** 3.90 percent

**Recommendation**

Provide a top landing surface that does not exceed the maximum slope and cross slope. Provide a sufficient maneuvering clearance that does not accumulate water.

Recommendation Up to 2.08 percent

**Costing Info (Estimated)**

Provide compliant landing \$1,260



**Code Reference** ADA 406.4, 403.3, 406.1, CA 11B-406.5.3

**Progress**

---

<b>Record Number</b>	425988	<b>Resolution</b>	None
<b>Progress</b>	Not_Started	<b>Priority</b>	Seven
<b>Actual Date</b>		<b>Projected Date</b>	06/30/2032
<b>Actual Cost</b>	\$0.00	<b>Contractor</b>	
<b>Comments</b>	No Comments		
<b>Assignment</b>	None	<b>New Value</b>	0
<b>Designated Staff</b>			

**Firestone Boulevard & Lakewood Boulevard**

**Curb Ramps - Exterior : Curb Ramp**

**Northwest Corner of Firestone Boulevard @ 33.935825310559, - 118.124096095562**

Curb Ramp : Parallel Curb Ramp Left Side Slope

**Finding**

The running slope is greater than allowed.

**On-Site Finding** 10.90 percent

**Recommendation**

Provide a compliant curb ramp.

Recommendation Up to 8.33 percent

**Costing Info (Estimated)**

Install curb ramp \$1,300



**Code Reference** ADA 406.1, 405.2, CA 11B-406

**Progress**

<b>Record Number</b>	425978	<b>Resolution</b>	None
<b>Progress</b>	Not_Started	<b>Priority</b>	Seven
<b>Actual Date</b>		<b>Projected Date</b>	06/30/2032
<b>Actual Cost</b>	\$0.00	<b>Contractor</b>	
<b>Comments</b>	No Comments		
<b>Assignment</b>	None	<b>New Value</b>	0
<b>Designated Staff</b>			

## Firestone Boulevard & Lakewood Boulevard

### Curb Ramps - Exterior : Curb Ramp

#### Northwest Corner of Firestone Boulevard @ 33.935825310559, - 118.124096095562

Curb Ramp : Parallel Curb Ramp Right Side Slope

#### Finding

The running slope is greater than allowed.

**On-Site Finding** 9.40 percent

#### Recommendation

Provide a compliant curb ramp.

Recommendation Up to 8.33 percent

#### Costing Info (Estimated)

Install curb ramp \$1,300



**Code Reference** ADA 406.1, 405.2, CA 11B-406

### Progress

<b>Record Number</b>	425979	<b>Resolution</b>	None
<b>Progress</b>	Not_Started	<b>Priority</b>	Seven
<b>Actual Date</b>		<b>Projected Date</b>	06/30/2032
<b>Actual Cost</b>	\$0.00	<b>Contractor</b>	
<b>Comments</b>	No Comments		
<b>Assignment</b>	None	<b>New Value</b>	0
<b>Designated Staff</b>			

## Firestone Boulevard & Lakewood Boulevard

### Curb Ramps - Exterior : Curb Ramp

---

#### Northwest Corner of Firestone Boulevard @ 33.935825310559, - 118.124096095562

Curb Ramp : Appurtenances

#### Finding

Utilities, gratings or other appurtenances are located on the curb ramp.

**On-Site Finding** Not Compliant

#### Recommendation

Provide a compliant curb ramp free of appurtenances.

Recommendation See Recommendation

#### Costing Info (Estimated)

Install curb ramp \$1,440



**Code Reference** ADA 303.3, CA 11B-303.3

### Progress

---

<b>Record Number</b>	425980	<b>Resolution</b>	None
<b>Progress</b>	Not_Started	<b>Priority</b>	Seven
<b>Actual Date</b>		<b>Projected Date</b>	06/30/2032
<b>Actual Cost</b>	\$0.00	<b>Contractor</b>	
<b>Comments</b>	No Comments		
<b>Assignment</b>	None	<b>New Value</b>	0
<b>Designated Staff</b>			

**Firestone Boulevard & Lakewood Boulevard**

**Curb Ramps - Exterior : Curb Ramp , Landings and Transitions**

---

**Northwest Corner of Firestone Boulevard @ 33.935825310559, - 118.124096095562**

**Top Landing**

Curb Ramp , Landings and Transitions : Top Landing Slope

**Finding**

The slope at the top landing is greater than allowed.

**On-Site Finding** 3.10 percent

**Recommendation**

Provide a top landing surface that does not exceed the maximum slope and cross slope. Provide a sufficient maneuvering clearance that does not accumulate water.

Recommendation Up to 2.08 percent

**Costing Info (Estimated)**

Provide compliant landing \$1,260



**Code Reference** ADA 402, 406.4, 403.3, 406.1, CA 11B-406.5.3

**Progress**

---

<b>Record Number</b>	425981	<b>Resolution</b>	None
<b>Progress</b>	Not_Started	<b>Priority</b>	Seven
<b>Actual Date</b>		<b>Projected Date</b>	06/30/2032
<b>Actual Cost</b>	\$0.00	<b>Contractor</b>	
<b>Comments</b>	No Comments		
<b>Assignment</b>	None	<b>New Value</b>	0
<b>Designated Staff</b>			



**Firestone Boulevard & Lakewood Boulevard**

**Curb Ramps - Exterior : Curb Ramp**

**Southeast Corner of Firestone Boulevard @ 33.935346863135, -  
118.123860061169**

Curb Ramp : Parallel Curb Ramp Right Side Cross Slope

**Finding**

The cross slope is greater than allowed.

**On-Site Finding** 2.80 percent

**Recommendation**

Provide a compliant curb ramp.

Recommendation Up to 2.08 percent

**Costing Info (Estimated)**

Install curb ramp \$1,300



**Code Reference** ADA 406.1, 405.3, CA 11B-406.5.7

**Progress**

<b>Record Number</b>	425982	<b>Resolution</b>	None
<b>Progress</b>	Not_Started	<b>Priority</b>	Seven
<b>Actual Date</b>		<b>Projected Date</b>	06/30/2032
<b>Actual Cost</b>	\$0.00	<b>Contractor</b>	
<b>Comments</b>	No Comments		
<b>Assignment</b>	None	<b>New Value</b>	0
<b>Designated Staff</b>			



## Firestone Boulevard & Lakewood Boulevard

### Curb Ramps - Exterior : Curb Ramp , Landings and Transitions

---

#### Southeast Corner of Firestone Boulevard @ 33.935346863135, - 118.123860061169

##### Bottom Landing

Curb Ramp , Landings and Transitions : Bottom Landing Slope

##### Finding

The slope at the bottom landing is greater than allowed.

**On-Site Finding** 2.70 percent

##### Recommendation

Provide a compliant bottom landing that does not exceed the maximum slope requirements.

Recommendation Up to 2.08 percent

##### Costing Info (Estimated)

Provide compliant landing \$240



**Code Reference** ADA 402, 406.4, 406.2, 403.3, 406.1, CA 11B-406.5.3

### Progress

---

<b>Record Number</b>	425983	<b>Resolution</b>	None
<b>Progress</b>	Not_Started	<b>Priority</b>	Seven
<b>Actual Date</b>		<b>Projected Date</b>	06/30/2032
<b>Actual Cost</b>	\$0.00	<b>Contractor</b>	
<b>Comments</b>	No Comments		
<b>Assignment</b>	None	<b>New Value</b>	0
<b>Designated Staff</b>			

## Firestone Boulevard & Lakewood Boulevard

### Curb Ramps - Exterior : Curb Ramp , Landings and Transitions

---

#### Southeast Corner of Firestone Boulevard @ 33.935346863135, - 118.123860061169

##### Top Landing

Curb Ramp , Landings and Transitions : Top Landing Slope

##### Finding

The slope at the top landing is greater than allowed.

**On-Site Finding** 2.60 percent

##### Recommendation

Provide a top landing surface that does not exceed the maximum slope and cross slope. Provide a sufficient maneuvering clearance that does not accumulate water.

Recommendation Up to 2.08 percent

##### Costing Info (Estimated)

Provide compliant landing \$1,260



**Code Reference** ADA 402, 406.4, 403.3, 406.1, CA 11B-406.5.3

### Progress

---

<b>Record Number</b>	425984	<b>Resolution</b>	None
<b>Progress</b>	Not_Started	<b>Priority</b>	Seven
<b>Actual Date</b>		<b>Projected Date</b>	06/30/2032
<b>Actual Cost</b>	\$0.00	<b>Contractor</b>	
<b>Comments</b>	No Comments		
<b>Assignment</b>	None	<b>New Value</b>	0
<b>Designated Staff</b>			

## Firestone Boulevard & Lakewood Boulevard

### Curb Ramps - Exterior : Curb Ramp

---

#### Southwest Corner of Firestone Boulevard @ 33.935489284975, - 118.124248981476

Curb Ramp : Appurtenances

#### Finding

Utilities, gratings or other appurtenances are located on the curb ramp.

**On-Site Finding** Not Compliant

#### Recommendation

Provide a compliant curb ramp free of appurtenances.

Recommendation See Recommendation

#### Costing Info (Estimated)

Install curb ramp \$1,440



**Code Reference** ADA 303.3, CA 11B-303.3

### Progress

---

<b>Record Number</b>	425877	<b>Resolution</b>	None
<b>Progress</b>	Not_Started	<b>Priority</b>	Seven
<b>Actual Date</b>		<b>Projected Date</b>	06/30/2032
<b>Actual Cost</b>	\$0.00	<b>Contractor</b>	
<b>Comments</b>	No Comments		
<b>Assignment</b>	None	<b>New Value</b>	0
<b>Designated Staff</b>			

## Firestone Boulevard & Lakewood Boulevard

### Curb Ramps - Exterior : Curb Ramp

---

#### Southwest Corner of Firestone Boulevard @ 33.935489284975, - 118.124248981476

##### Bottom Landing

Curb Ramp : Bottom Landing Slope

##### Finding

The bottom landing of the curb ramp is on the street, and the slope of the bottom landing is not compliant.

**On-Site Finding** 8.90 percent

##### Recommendation

Ensure the bottom landing slope is compliant and provides a smooth transition.

Recommendation Up to 5.00 percent

##### Costing Info (Estimated)

Repave landing \$1,260



**Code Reference** ADA 406, 406.2, CA 11B-406.5.8

### Progress

---

<b>Record Number</b>	425878	<b>Resolution</b>	None
<b>Progress</b>	Not_Started	<b>Priority</b>	Seven
<b>Actual Date</b>		<b>Projected Date</b>	06/30/2032
<b>Actual Cost</b>	\$0.00	<b>Contractor</b>	
<b>Comments</b>	No Comments		
<b>Assignment</b>	None	<b>New Value</b>	0
<b>Designated Staff</b>			

## Firestone Boulevard & Lakewood Boulevard

### Intersections - Exterior : Intersections , Walking Surface

---

#### Firestone Boulevard & Lakewood Boulevard

#### East Crossing @ 33.935509313027, -118.123774230480

Intersections , Walking Surface : Crosswalk - Traffic Stop Bars

#### Finding

Traffic stop bars are not at a minimum of 4 feet from crosswalk.

**On-Site Finding** Not Compliant

#### Recommendation

Traffic stop bars shall be at a minimum of 4 feet from crosswalk.

Recommendation See Recommendation

#### Costing Info (Estimated)

\$1,500



#### Code Reference

#### Progress

---

<b>Record Number</b>	425879	<b>Resolution</b>	None
<b>Progress</b>	Not_Started	<b>Priority</b>	Seven
<b>Actual Date</b>		<b>Projected Date</b>	06/30/2032
<b>Actual Cost</b>	\$0.00	<b>Contractor</b>	
<b>Comments</b>	No Comments		
<b>Assignment</b>	None	<b>New Value</b>	0
<b>Designated Staff</b>			

## Firestone Boulevard & Lakewood Boulevard

### Intersections - Exterior : Intersections , Walking Surface

---

#### Firestone Boulevard & Lakewood Boulevard

**North Crossing @ 33.935758550615, -118.123911023140**

Intersections , Walking Surface : Crosswalk - Traffic Stop Bars

#### Finding

Traffic stop bars are not at a minimum of 4 feet from crosswalk.

**On-Site Finding** Not Compliant

#### Recommendation

Traffic stop bars shall be at a minimum of 4 feet from crosswalk.

Recommendation See Recommendation

#### Costing Info (Estimated)

\$1,500



#### Code Reference

#### Progress

---

<b>Record Number</b>	425881	<b>Resolution</b>	None
<b>Progress</b>	Not_Started	<b>Priority</b>	Seven
<b>Actual Date</b>		<b>Projected Date</b>	06/30/2032
<b>Actual Cost</b>	\$0.00	<b>Contractor</b>	
<b>Comments</b>	No Comments		
<b>Assignment</b>	None	<b>New Value</b>	0
<b>Designated Staff</b>			

## Firestone Boulevard & Lakewood Boulevard

### Intersections - Exterior : Intersections , Pedestrian Signal Signage

---

#### Firestone Boulevard & Lakewood Boulevard

**Northeast Corner - Left @ 33.935711818623, -118.123742043972**

Intersections , Pedestrian Signal Signage : Ambient Sound Level

#### Finding

Ambient sound level at the signal is not compliant.

**On-Site Finding** 0.00 decibels

#### Recommendation

Provide compliant pedestrian signal.

Recommendation 2.00 - 5.00 decibels

#### Costing Info (Estimated)

\$900



#### Code Reference

MUTCD 4E.06, PROWAG 2.5.2.2 G, CA MUTCD 4E.08

### Progress

---

<b>Record Number</b>	425965	<b>Resolution</b>	None
<b>Progress</b>	Not_Started	<b>Priority</b>	Seven
<b>Actual Date</b>		<b>Projected Date</b>	06/30/2032
<b>Actual Cost</b>	\$0.00	<b>Contractor</b>	
<b>Comments</b>	No Comments		
<b>Assignment</b>	None	<b>New Value</b>	0
<b>Designated Staff</b>			



## Firestone Boulevard & Lakewood Boulevard

### Intersections - Exterior : Intersections , Pedestrian Signal Controls

---

#### Firestone Boulevard & Lakewood Boulevard

#### Northeast Corner - Left @ 33.935711818623, -118.123742043972

Intersections , Pedestrian Signal Controls : Push Button - Distance from Crosswalk

#### Finding

Push button distance from crosswalk is not compliant.

**On-Site Finding** 162.00 inches

#### Recommendation

Provide a compliant push button.

Recommendation Up to 60.00 inches

#### Costing Info (Estimated)

\$900



**Code Reference** CA MUTCD 4E.08

### Progress

---

<b>Record Number</b>	425966	<b>Resolution</b>	None
<b>Progress</b>	Not_Started	<b>Priority</b>	Seven
<b>Actual Date</b>		<b>Projected Date</b>	06/30/2032
<b>Actual Cost</b>	\$0.00	<b>Contractor</b>	
<b>Comments</b>	No Comments		
<b>Assignment</b>	None	<b>New Value</b>	0
<b>Designated Staff</b>			



## Firestone Boulevard & Lakewood Boulevard

### Intersections - Exterior : Intersections , Pedestrian Signal Controls

---

#### Firestone Boulevard & Lakewood Boulevard

**Northeast Corner - Left @ 33.935711818623, -118.123742043972**

Intersections , Pedestrian Signal Controls : Push Button Face

#### Finding

Push button face is not parallel to crosswalk.

**On-Site Finding** Not Parallel

#### Recommendation

Push button face must be parallel to crosswalk.

Recommendation See Recommendation

#### Costing Info (Estimated)

\$900



**Code Reference** CA MUTCD 4E.08

#### Progress

---

<b>Record Number</b>	425967	<b>Resolution</b>	None
<b>Progress</b>	Not_Started	<b>Priority</b>	Seven
<b>Actual Date</b>		<b>Projected Date</b>	06/30/2032
<b>Actual Cost</b>	\$0.00	<b>Contractor</b>	
<b>Comments</b>	No Comments		
<b>Assignment</b>	None	<b>New Value</b>	0
<b>Designated Staff</b>			

## Firestone Boulevard & Lakewood Boulevard

### Intersections - Exterior : Intersections , Pedestrian Signal Controls

---

#### Firestone Boulevard & Lakewood Boulevard

**Northeast Corner - Left @ 33.935711818623, -118.123742043972**

Intersections , Pedestrian Signal Controls : Push Button

#### Finding

Push button does not contrast in color.

**On-Site Finding** Not Contrasts

#### Recommendation

Push button must contrast in color.

Recommendation See Recommendation

#### Costing Info (Estimated)

\$900



**Code Reference** CA MUTCD 4E.08

#### Progress

---

<b>Record Number</b>	425968	<b>Resolution</b>	None
<b>Progress</b>	Not_Started	<b>Priority</b>	Seven
<b>Actual Date</b>		<b>Projected Date</b>	06/30/2032
<b>Actual Cost</b>	\$0.00	<b>Contractor</b>	
<b>Comments</b>	No Comments		
<b>Assignment</b>	None	<b>New Value</b>	0
<b>Designated Staff</b>			

**Firestone Boulevard & Lakewood Boulevard**

**Intersections - Exterior : Intersections , Pedestrian Signal Signage**

---

**Firestone Boulevard & Lakewood Boulevard**

**Northeast Corner - Left @ 33.935711818623, -118.123742043972**

Intersections , Pedestrian Signal Signage : Tactile Arrow

**Finding**

No tactile arrow provided for the signal.

**On-Site Finding** Not Found

**Recommendation**

Provide a compliant tactile arrow at the signal.

Recommendation See Recommendation

**Costing Info (Estimated)**

\$900



**Code Reference** CA MUTCD 4E.08

**Progress**

---

<b>Record Number</b>	425969	<b>Resolution</b>	None
<b>Progress</b>	Not_Started	<b>Priority</b>	Seven
<b>Actual Date</b>		<b>Projected Date</b>	06/30/2032
<b>Actual Cost</b>	\$0.00	<b>Contractor</b>	
<b>Comments</b>	No Comments		
<b>Assignment</b>	None	<b>New Value</b>	0
<b>Designated Staff</b>			

**Firestone Boulevard & Lakewood Boulevard**

**Intersections - Exterior : Intersections , Pedestrian Signal Signage**

---

**Firestone Boulevard & Lakewood Boulevard**

**Northeast Corner - Left @ 33.935711818623, -118.123742043972**

Intersections , Pedestrian Signal Signage : Universal Tactile

**Finding**

Either universal tactile or universal symbol is not provided at the signal.

**On-Site Finding** Not Found

**Recommendation**

Universal tactile and universal symbol must be provided at the signal (3 braille dots forming an equilateral triangle).

Recommendation See Recommendation

**Costing Info (Estimated)**

\$900



**Code Reference** CA MUTCD, CA MUTCD 4E.08

**Progress**

---

<b>Record Number</b>	425970	<b>Resolution</b>	None
<b>Progress</b>	Not_Started	<b>Priority</b>	Seven
<b>Actual Date</b>		<b>Projected Date</b>	06/30/2032
<b>Actual Cost</b>	\$0.00	<b>Contractor</b>	
<b>Comments</b>	No Comments		
<b>Assignment</b>	None	<b>New Value</b>	0
<b>Designated Staff</b>			

## Firestone Boulevard & Lakewood Boulevard

### Intersections - Exterior : Intersections , Pedestrian Signal Signage

---

#### Firestone Boulevard & Lakewood Boulevard

**Northeast Corner - Left @ 33.935711818623, -118.123742043972**

Intersections , Pedestrian Signal Signage : Street Name Information

#### Finding

There is no street name information related signage at the signal.

**On-Site Finding** Not Found

#### Recommendation

Provide compliant signage that includes street name.

Recommendation See Recommendation

#### Costing Info (Estimated)

\$158



#### Code Reference

CA MUTCD, CA MUTCD 4E.08

### Progress

---

<b>Record Number</b>	425971	<b>Resolution</b>	None
<b>Progress</b>	Not_Started	<b>Priority</b>	Seven
<b>Actual Date</b>		<b>Projected Date</b>	06/30/2032
<b>Actual Cost</b>	\$0.00	<b>Contractor</b>	
<b>Comments</b>	No Comments		
<b>Assignment</b>	None	<b>New Value</b>	0
<b>Designated Staff</b>			

## Firestone Boulevard & Lakewood Boulevard

### Intersections - Exterior : Intersections , Pedestrian Signal Signage

---

#### Firestone Boulevard & Lakewood Boulevard

**Northeast Corner - Left @ 33.935711818623, -118.123742043972**

Intersections , Pedestrian Signal Signage : No Color Coded Bands

#### Finding

There are no color coded bands provided at the signal.

**On-Site Finding** Not Found

#### Recommendation

Provide 2" wide yellow band and 1" wide dark border bands above and below the yellow band.

Recommendation See Recommendation

#### Costing Info (Estimated)

\$158



#### Code Reference

CA 11B-703.7.2.7, CA MUTCD 4E.08

#### Progress

---

<b>Record Number</b>	425972	<b>Resolution</b>	None
<b>Progress</b>	Not_Started	<b>Priority</b>	Seven
<b>Actual Date</b>		<b>Projected Date</b>	06/30/2032
<b>Actual Cost</b>	\$0.00	<b>Contractor</b>	
<b>Comments</b>	No Comments		
<b>Assignment</b>	None	<b>New Value</b>	0
<b>Designated Staff</b>			

## Firestone Boulevard & Lakewood Boulevard

### Intersections - Exterior : Intersections , Pedestrian Signal Signage

---

#### Firestone Boulevard & Lakewood Boulevard

**Northeast Corner - Left @ 33.935711818623, -118.123742043972**

Intersections , Pedestrian Signal Signage : Crosswalk Map

#### Finding

There is no crosswalk map provided at the signal.

**On-Site Finding** Not Found

#### Recommendation

Provide a crosswalk map.

Recommendation See Recommendation

#### Costing Info (Estimated)

\$158



**Code Reference** CA MUTCD 4E.08

#### Progress

---

<b>Record Number</b>	425973	<b>Resolution</b>	None
<b>Progress</b>	Not_Started	<b>Priority</b>	Seven
<b>Actual Date</b>		<b>Projected Date</b>	06/30/2032
<b>Actual Cost</b>	\$0.00	<b>Contractor</b>	
<b>Comments</b>	No Comments		
<b>Assignment</b>	None	<b>New Value</b>	0
<b>Designated Staff</b>			



## Firestone Boulevard & Lakewood Boulevard

### Intersections - Exterior : Intersections , Pedestrian Signal Indicator

---

#### Firestone Boulevard & Lakewood Boulevard

**Northeast Corner - Left @ 33.935711818623, -118.123742043972**

Intersections , Pedestrian Signal Indicator : Locator Tone

#### Finding

No locator tone provided for the pedestrian signal indicator.

**On-Site Finding** Not Found

#### Recommendation

Provide locator tone for the indicator.

Recommendation See Recommendation

#### Costing Info (Estimated)

\$900



**Code Reference** CA MUTCD, CA MUTCD 4E.08

#### Progress

---

<b>Record Number</b>	425974	<b>Resolution</b>	None
<b>Progress</b>	Not_Started	<b>Priority</b>	Seven
<b>Actual Date</b>		<b>Projected Date</b>	06/30/2032
<b>Actual Cost</b>	\$0.00	<b>Contractor</b>	
<b>Comments</b>	No Comments		
<b>Assignment</b>	None	<b>New Value</b>	0
<b>Designated Staff</b>			



## Firestone Boulevard & Lakewood Boulevard

### Intersections - Exterior : Intersections , Pedestrian Signal Indicator

---

#### Firestone Boulevard & Lakewood Boulevard

**Northeast Corner - Left @ 33.935711818623, -118.123742043972**

Intersections , Pedestrian Signal Indicator : Walk Interval Tone

#### Finding

No walk interval tone provided for the pedestrian signal indicator.

**On-Site Finding** Not Found

#### Recommendation

Provide compliant walk interval tone.

Recommendation See Recommendation

#### Costing Info (Estimated)

\$150



**Code Reference** CA MUTCD, CA MUTCD 4E.08

#### Progress

---

<b>Record Number</b>	425975	<b>Resolution</b>	None
<b>Progress</b>	Not_Started	<b>Priority</b>	Seven
<b>Actual Date</b>		<b>Projected Date</b>	06/30/2032
<b>Actual Cost</b>	\$0.00	<b>Contractor</b>	
<b>Comments</b>	No Comments		
<b>Assignment</b>	None	<b>New Value</b>	0
<b>Designated Staff</b>			

## Firestone Boulevard & Lakewood Boulevard

### Intersections - Exterior : Intersections , Pedestrian Signal Indicator

---

#### Firestone Boulevard & Lakewood Boulevard

**Northeast Corner - Left @ 33.935711818623, -118.123742043972**

Intersections , Pedestrian Signal Indicator : Vibro-tactile Indicator

#### Finding

There is no vibro-tactile indication at the signal.

**On-Site Finding** Not Found

#### Recommendation

Provide compliant vibro-tactile indicator at the signal.

Recommendation See Recommendation

#### Costing Info (Estimated)

\$900



#### Code Reference

CA MUTCD, CA MUTCD 4E.08

### Progress

---

<b>Record Number</b>	425976	<b>Resolution</b>	None
<b>Progress</b>	Not_Started	<b>Priority</b>	Seven
<b>Actual Date</b>		<b>Projected Date</b>	06/30/2032
<b>Actual Cost</b>	\$0.00	<b>Contractor</b>	
<b>Comments</b>	No Comments		
<b>Assignment</b>	None	<b>New Value</b>	0
<b>Designated Staff</b>			

## Firestone Boulevard & Lakewood Boulevard

### Intersections - Exterior : Intersections , Pedestrian Signal Indicator

---

#### Firestone Boulevard & Lakewood Boulevard

**Northeast Corner - Left @ 33.935711818623, -118.123742043972**

Intersections , Pedestrian Signal Indicator : Speech Walk Message

#### Finding

Speech walk message is not provided at the signal.

**On-Site Finding** Not Found

#### Recommendation

Provide compliant speech walk message for the signal.

Recommendation See Recommendation

#### Costing Info (Estimated)

\$900



**Code Reference** CA MUTCD, CA MUTCD 4E.08

#### Progress

---

<b>Record Number</b>	425977	<b>Resolution</b>	None
<b>Progress</b>	Not_Started	<b>Priority</b>	Seven
<b>Actual Date</b>		<b>Projected Date</b>	06/30/2032
<b>Actual Cost</b>	\$0.00	<b>Contractor</b>	
<b>Comments</b>	No Comments		
<b>Assignment</b>	None	<b>New Value</b>	0
<b>Designated Staff</b>			

## Firestone Boulevard & Lakewood Boulevard

### Intersections - Exterior : Intersections , Pedestrian Signal Signage

---

#### Firestone Boulevard & Lakewood Boulevard

**Northeast Corner - Right @ 33.935631706577, -118.123712539673**

Intersections , Pedestrian Signal Signage : Ambient Sound Level

#### Finding

Ambient sound level at the signal is not compliant.

**On-Site Finding** 0.00 decibels

#### Recommendation

Provide compliant pedestrian signal.

Recommendation 2.00 - 5.00 decibels

#### Costing Info (Estimated)

\$900



#### Code Reference

MUTCD 4E.06, PROWAG 2.5.2.2 G, CA MUTCD 4E.08

#### Progress

---

<b>Record Number</b>	425942	<b>Resolution</b>	None
<b>Progress</b>	Not_Started	<b>Priority</b>	Seven
<b>Actual Date</b>		<b>Projected Date</b>	06/30/2032
<b>Actual Cost</b>	\$0.00	<b>Contractor</b>	
<b>Comments</b>	No Comments		
<b>Assignment</b>	None	<b>New Value</b>	0
<b>Designated Staff</b>			

## Firestone Boulevard & Lakewood Boulevard

### Intersections - Exterior : Intersections , Pedestrian Signal Controls

---

#### Firestone Boulevard & Lakewood Boulevard

#### Northeast Corner - Right @ 33.935631706577, -118.123712539673

Intersections , Pedestrian Signal Controls : Push Button - Distance from Crosswalk

#### Finding

Push button distance from crosswalk is not compliant.

**On-Site Finding** 167.00 inches

#### Recommendation

Provide a compliant push button.

Recommendation Up to 60.00 inches

#### Costing Info (Estimated)

\$900



**Code Reference** CA MUTCD 4E.08

#### Progress

---

<b>Record Number</b>	425943	<b>Resolution</b>	None
<b>Progress</b>	Not_Started	<b>Priority</b>	Seven
<b>Actual Date</b>		<b>Projected Date</b>	06/30/2032
<b>Actual Cost</b>	\$0.00	<b>Contractor</b>	
<b>Comments</b>	No Comments		
<b>Assignment</b>	None	<b>New Value</b>	0
<b>Designated Staff</b>			

## Firestone Boulevard & Lakewood Boulevard

### Intersections - Exterior : Intersections , Pedestrian Signal Signage

---

#### Firestone Boulevard & Lakewood Boulevard

#### Northeast Corner - Right @ 33.935631706577, -118.123712539673

Intersections , Pedestrian Signal Signage : Tactile Arrow

#### Finding

No tactile arrow provided for the signal.

**On-Site Finding** Not Found

#### Recommendation

Provide a compliant tactile arrow at the signal.

Recommendation See Recommendation

#### Costing Info (Estimated)

\$900



**Code Reference** CA MUTCD 4E.08

#### Progress

---

<b>Record Number</b>	425944	<b>Resolution</b>	None
<b>Progress</b>	Not_Started	<b>Priority</b>	Seven
<b>Actual Date</b>		<b>Projected Date</b>	06/30/2032
<b>Actual Cost</b>	\$0.00	<b>Contractor</b>	
<b>Comments</b>	No Comments		
<b>Assignment</b>	None	<b>New Value</b>	0
<b>Designated Staff</b>			

## Firestone Boulevard & Lakewood Boulevard

### Intersections - Exterior : Intersections , Pedestrian Signal Signage

---

#### Firestone Boulevard & Lakewood Boulevard

#### Northeast Corner - Right @ 33.935631706577, -118.123712539673

Intersections , Pedestrian Signal Signage : Universal Tactile

#### Finding

Either universal tactile or universal symbol is not provided at the signal.

**On-Site Finding** Not Found

#### Recommendation

Universal tactile and universal symbol must be provided at the signal (3 braille dots forming an equilateral triangle).

Recommendation See Recommendation

#### Costing Info (Estimated)

\$900



**Code Reference** CA MUTCD, CA MUTCD 4E.08

#### Progress

---

<b>Record Number</b>	425945	<b>Resolution</b>	None
<b>Progress</b>	Not_Started	<b>Priority</b>	Seven
<b>Actual Date</b>		<b>Projected Date</b>	06/30/2032
<b>Actual Cost</b>	\$0.00	<b>Contractor</b>	
<b>Comments</b>	No Comments		
<b>Assignment</b>	None	<b>New Value</b>	0
<b>Designated Staff</b>			



## Firestone Boulevard & Lakewood Boulevard

### Intersections - Exterior : Intersections , Pedestrian Signal Signage

---

#### Firestone Boulevard & Lakewood Boulevard

**Northeast Corner - Right @ 33.935631706577, -118.123712539673**

Intersections , Pedestrian Signal Signage : Street Name Information

#### Finding

There is no street name information related signage at the signal.

**On-Site Finding** Not Found

#### Recommendation

Provide compliant signage that includes street name.

Recommendation See Recommendation

#### Costing Info (Estimated)

\$158



#### Code Reference

CA MUTCD, CA MUTCD 4E.08

### Progress

---

<b>Record Number</b>	425946	<b>Resolution</b>	None
<b>Progress</b>	Not_Started	<b>Priority</b>	Seven
<b>Actual Date</b>		<b>Projected Date</b>	06/30/2032
<b>Actual Cost</b>	\$0.00	<b>Contractor</b>	
<b>Comments</b>	No Comments		
<b>Assignment</b>	None	<b>New Value</b>	0
<b>Designated Staff</b>			



## Firestone Boulevard & Lakewood Boulevard

### Intersections - Exterior : Intersections , Pedestrian Signal Signage

---

#### Firestone Boulevard & Lakewood Boulevard

#### Northeast Corner - Right @ 33.935631706577, -118.123712539673

Intersections , Pedestrian Signal Signage : No Color Coded Bands

#### Finding

There are no color coded bands provided at the signal.

**On-Site Finding** Not Found

#### Recommendation

Provide 2" wide yellow band and 1" wide dark border bands above and below the yellow band.

Recommendation See Recommendation

#### Costing Info (Estimated)

\$158



#### Code Reference

CA 11B-703.7.2.7, CA MUTCD 4E.08

#### Progress

---

<b>Record Number</b>	425947	<b>Resolution</b>	None
<b>Progress</b>	Not_Started	<b>Priority</b>	Seven
<b>Actual Date</b>		<b>Projected Date</b>	06/30/2032
<b>Actual Cost</b>	\$0.00	<b>Contractor</b>	
<b>Comments</b>	No Comments		
<b>Assignment</b>	None	<b>New Value</b>	0
<b>Designated Staff</b>			

## Firestone Boulevard & Lakewood Boulevard

### Intersections - Exterior : Intersections , Pedestrian Signal Signage

---

#### Firestone Boulevard & Lakewood Boulevard

**Northeast Corner - Right @ 33.935631706577, -118.123712539673**

Intersections , Pedestrian Signal Signage : Crosswalk Map

#### Finding

There is no crosswalk map provided at the signal.

**On-Site Finding** Not Found

#### Recommendation

Provide a crosswalk map.

Recommendation See Recommendation

#### Costing Info (Estimated)

\$158



**Code Reference** CA MUTCD 4E.08

#### Progress

---

<b>Record Number</b>	425948	<b>Resolution</b>	None
<b>Progress</b>	Not_Started	<b>Priority</b>	Seven
<b>Actual Date</b>		<b>Projected Date</b>	06/30/2032
<b>Actual Cost</b>	\$0.00	<b>Contractor</b>	
<b>Comments</b>	No Comments		
<b>Assignment</b>	None	<b>New Value</b>	0
<b>Designated Staff</b>			

## Firestone Boulevard & Lakewood Boulevard

### Intersections - Exterior : Intersections , Pedestrian Signal Indicator

---

#### Firestone Boulevard & Lakewood Boulevard

**Northeast Corner - Right @ 33.935631706577, -118.123712539673**

Intersections , Pedestrian Signal Indicator : Locator Tone

#### Finding

No locator tone provided for the pedestrian signal indicator.

**On-Site Finding** Not Found

#### Recommendation

Provide locator tone for the indicator.

Recommendation See Recommendation

#### Costing Info (Estimated)

\$900



#### Code Reference

CA MUTCD, CA MUTCD 4E.08

#### Progress

---

<b>Record Number</b>	425949	<b>Resolution</b>	None
<b>Progress</b>	Not_Started	<b>Priority</b>	Seven
<b>Actual Date</b>		<b>Projected Date</b>	06/30/2032
<b>Actual Cost</b>	\$0.00	<b>Contractor</b>	
<b>Comments</b>	No Comments		
<b>Assignment</b>	None	<b>New Value</b>	0
<b>Designated Staff</b>			

**Firestone Boulevard & Lakewood Boulevard**

**Intersections - Exterior : Intersections , Pedestrian Signal Indicator**

---

**Firestone Boulevard & Lakewood Boulevard**

**Northeast Corner - Right @ 33.935631706577, -118.123712539673**

Intersections , Pedestrian Signal Indicator : Walk Interval Tone

**Finding**

No walk interval tone provided for the pedestrian signal indicator.

**On-Site Finding** Not Found

**Recommendation**

Provide compliant walk interval tone.

Recommendation See Recommendation

**Costing Info (Estimated)**

\$150



**Code Reference** CA MUTCD, CA MUTCD 4E.08

**Progress**

---

<b>Record Number</b>	425950	<b>Resolution</b>	None
<b>Progress</b>	Not_Started	<b>Priority</b>	Seven
<b>Actual Date</b>		<b>Projected Date</b>	06/30/2032
<b>Actual Cost</b>	\$0.00	<b>Contractor</b>	
<b>Comments</b>	No Comments		
<b>Assignment</b>	None	<b>New Value</b>	0
<b>Designated Staff</b>			

## Firestone Boulevard & Lakewood Boulevard

### Intersections - Exterior : Intersections , Pedestrian Signal Indicator

---

#### Firestone Boulevard & Lakewood Boulevard

#### Northeast Corner - Right @ 33.935631706577, -118.123712539673

Intersections , Pedestrian Signal Indicator : Vibro-tactile Indicator

#### Finding

There is no vibro-tactile indication at the signal.

**On-Site Finding** Not Found

#### Recommendation

Provide compliant vibro-tactile indicator at the signal.

Recommendation See Recommendation

#### Costing Info (Estimated)

\$900



#### Code Reference

CA MUTCD, CA MUTCD 4E.08

### Progress

---

<b>Record Number</b>	425951	<b>Resolution</b>	None
<b>Progress</b>	Not_Started	<b>Priority</b>	Seven
<b>Actual Date</b>		<b>Projected Date</b>	06/30/2032
<b>Actual Cost</b>	\$0.00	<b>Contractor</b>	
<b>Comments</b>	No Comments		
<b>Assignment</b>	None	<b>New Value</b>	0
<b>Designated Staff</b>			

## Firestone Boulevard & Lakewood Boulevard

### Intersections - Exterior : Intersections , Pedestrian Signal Indicator

---

#### Firestone Boulevard & Lakewood Boulevard

**Northeast Corner - Right @ 33.935631706577, -118.123712539673**

Intersections , Pedestrian Signal Indicator : Speech Walk Message

#### Finding

Speech walk message is not provided at the signal.

**On-Site Finding** Not Found

#### Recommendation

Provide compliant speech walk message for the signal.

Recommendation See Recommendation

#### Costing Info (Estimated)

\$900



#### Code Reference

CA MUTCD, CA MUTCD 4E.08

### Progress

---

<b>Record Number</b>	425952	<b>Resolution</b>	None
<b>Progress</b>	Not_Started	<b>Priority</b>	Seven
<b>Actual Date</b>		<b>Projected Date</b>	06/30/2032
<b>Actual Cost</b>	\$0.00	<b>Contractor</b>	
<b>Comments</b>	No Comments		
<b>Assignment</b>	None	<b>New Value</b>	0
<b>Designated Staff</b>			

## Firestone Boulevard & Lakewood Boulevard

### Intersections - Exterior : Intersections , Pedestrian Signal Signage

---

#### Firestone Boulevard & Lakewood Boulevard

**Northwest Corner - Left @ 33.935818634567, -118.124160468578**

Intersections , Pedestrian Signal Signage : Ambient Sound Level

#### Finding

Ambient sound level at the signal is not compliant.

**On-Site Finding** 0.00 decibels

#### Recommendation

Provide compliant pedestrian signal.

Recommendation 2.00 - 5.00 decibels

#### Costing Info (Estimated)

\$900



#### Code Reference

MUTCD 4E.06, PROWAG 2.5.2.2 G, CA MUTCD 4E.08

#### Progress

---

<b>Record Number</b>	425918	<b>Resolution</b>	None
<b>Progress</b>	Not_Started	<b>Priority</b>	Seven
<b>Actual Date</b>		<b>Projected Date</b>	06/30/2032
<b>Actual Cost</b>	\$0.00	<b>Contractor</b>	
<b>Comments</b>	No Comments		
<b>Assignment</b>	None	<b>New Value</b>	0
<b>Designated Staff</b>			



## Firestone Boulevard & Lakewood Boulevard

### Intersections - Exterior : Intersections , Pedestrian Signal Controls

---

#### Firestone Boulevard & Lakewood Boulevard

#### Northwest Corner - Left @ 33.935818634567, -118.124160468578

Intersections , Pedestrian Signal Controls : Push Button - Distance from Crosswalk

#### Finding

Push button distance from crosswalk is not compliant.

**On-Site Finding** 181.00 inches

#### Recommendation

Provide a compliant push button.

Recommendation Up to 60.00 inches

#### Costing Info (Estimated)

\$900



**Code Reference** CA MUTCD 4E.08

#### Progress

---

<b>Record Number</b>	425919	<b>Resolution</b>	None
<b>Progress</b>	Not_Started	<b>Priority</b>	Seven
<b>Actual Date</b>		<b>Projected Date</b>	06/30/2032
<b>Actual Cost</b>	\$0.00	<b>Contractor</b>	
<b>Comments</b>	No Comments		
<b>Assignment</b>	None	<b>New Value</b>	0
<b>Designated Staff</b>			



**Firestone Boulevard & Lakewood Boulevard**

**Intersections - Exterior : Intersections , Pedestrian Signal Controls**

---

**Firestone Boulevard & Lakewood Boulevard**

**Northwest Corner - Left @ 33.935818634567, -118.124160468578**

Intersections , Pedestrian Signal Controls : Push Button Face

**Finding**

Push button face is not parallel to crosswalk.

**On-Site Finding** Not Parallel

**Recommendation**

Push button face must be parallel to crosswalk.

Recommendation See Recommendation

**Costing Info (Estimated)**

\$900



**Code Reference** CA MUTCD 4E.08

**Progress**

---

<b>Record Number</b>	425920	<b>Resolution</b>	None
<b>Progress</b>	Not_Started	<b>Priority</b>	Seven
<b>Actual Date</b>		<b>Projected Date</b>	06/30/2032
<b>Actual Cost</b>	\$0.00	<b>Contractor</b>	
<b>Comments</b>	No Comments		
<b>Assignment</b>	None	<b>New Value</b>	0
<b>Designated Staff</b>			

## Firestone Boulevard & Lakewood Boulevard

### Intersections - Exterior : Intersections , Pedestrian Signal Signage

---

#### Firestone Boulevard & Lakewood Boulevard

**Northwest Corner - Left @ 33.935818634567, -118.124160468578**

Intersections , Pedestrian Signal Signage : Tactile Arrow

#### Finding

No tactile arrow provided for the signal.

**On-Site Finding** Not Found

#### Recommendation

Provide a compliant tactile arrow at the signal.

Recommendation See Recommendation

#### Costing Info (Estimated)

\$900



**Code Reference** CA MUTCD 4E.08

#### Progress

---

<b>Record Number</b>	425921	<b>Resolution</b>	None
<b>Progress</b>	Not_Started	<b>Priority</b>	Seven
<b>Actual Date</b>		<b>Projected Date</b>	06/30/2032
<b>Actual Cost</b>	\$0.00	<b>Contractor</b>	
<b>Comments</b>	No Comments	<b>New Value</b>	0
<b>Assignment</b>	None		
<b>Designated Staff</b>			

**Firestone Boulevard & Lakewood Boulevard**

**Intersections - Exterior : Intersections , Pedestrian Signal Signage**

---

**Firestone Boulevard & Lakewood Boulevard**

**Northwest Corner - Left @ 33.935818634567, -118.124160468578**

Intersections , Pedestrian Signal Signage : Universal Tactile

**Finding**

Either universal tactile or universal symbol is not provided at the signal.

**On-Site Finding** Not Found

**Recommendation**

Universal tactile and universal symbol must be provided at the signal (3 braille dots forming an equilateral triangle).

Recommendation See Recommendation

**Costing Info (Estimated)**

\$900



**Code Reference** CA MUTCD, CA MUTCD 4E.08

**Progress**

---

<b>Record Number</b>	425922	<b>Resolution</b>	None
<b>Progress</b>	Not_Started	<b>Priority</b>	Seven
<b>Actual Date</b>		<b>Projected Date</b>	06/30/2032
<b>Actual Cost</b>	\$0.00	<b>Contractor</b>	
<b>Comments</b>	No Comments		
<b>Assignment</b>	None	<b>New Value</b>	0
<b>Designated Staff</b>			

## Firestone Boulevard & Lakewood Boulevard

### Intersections - Exterior : Intersections , Pedestrian Signal Signage

---

#### Firestone Boulevard & Lakewood Boulevard

**Northwest Corner - Left @ 33.935818634567, -118.124160468578**

Intersections , Pedestrian Signal Signage : Street Name Information

#### Finding

There is no street name information related signage at the signal.

**On-Site Finding** Not Found

#### Recommendation

Provide compliant signage that includes street name.

Recommendation See Recommendation

#### Costing Info (Estimated)

\$158



**Code Reference** CA MUTCD, CA MUTCD 4E.08

#### Progress

---

<b>Record Number</b>	425923	<b>Resolution</b>	None
<b>Progress</b>	Not_Started	<b>Priority</b>	Seven
<b>Actual Date</b>		<b>Projected Date</b>	06/30/2032
<b>Actual Cost</b>	\$0.00	<b>Contractor</b>	
<b>Comments</b>	No Comments		
<b>Assignment</b>	None	<b>New Value</b>	0
<b>Designated Staff</b>			

**Firestone Boulevard & Lakewood Boulevard**

**Intersections - Exterior : Intersections , Pedestrian Signal Signage**

---

**Firestone Boulevard & Lakewood Boulevard**

**Northwest Corner - Left @ 33.935818634567, -118.124160468578**

Intersections , Pedestrian Signal Signage : No Color Coded Bands

**Finding**

There are no color coded bands provided at the signal.

**On-Site Finding** Not Found

**Recommendation**

Provide 2" wide yellow band and 1" wide dark border bands above and below the yellow band.

Recommendation See Recommendation

**Costing Info (Estimated)**

\$158



**Code Reference** CA 11B-703.7.2.7, CA MUTCD 4E.08

**Progress**

---

<b>Record Number</b>	425924	<b>Resolution</b>	None
<b>Progress</b>	Not_Started	<b>Priority</b>	Seven
<b>Actual Date</b>		<b>Projected Date</b>	06/30/2032
<b>Actual Cost</b>	\$0.00	<b>Contractor</b>	
<b>Comments</b>	No Comments		
<b>Assignment</b>	None	<b>New Value</b>	0
<b>Designated Staff</b>			

## Firestone Boulevard & Lakewood Boulevard

### Intersections - Exterior : Intersections , Pedestrian Signal Signage

---

#### Firestone Boulevard & Lakewood Boulevard

**Northwest Corner - Left @ 33.935818634567, -118.124160468578**

Intersections , Pedestrian Signal Signage : Crosswalk Map

#### Finding

There is no crosswalk map provided at the signal.

**On-Site Finding** Not Found

#### Recommendation

Provide a crosswalk map.

Recommendation See Recommendation

#### Costing Info (Estimated)

\$158



**Code Reference** CA MUTCD 4E.08

#### Progress

---

<b>Record Number</b>	425925	<b>Resolution</b>	None
<b>Progress</b>	Not_Started	<b>Priority</b>	Seven
<b>Actual Date</b>		<b>Projected Date</b>	06/30/2032
<b>Actual Cost</b>	\$0.00	<b>Contractor</b>	
<b>Comments</b>	No Comments		
<b>Assignment</b>	None	<b>New Value</b>	0
<b>Designated Staff</b>			

## Firestone Boulevard & Lakewood Boulevard

### Intersections - Exterior : Intersections , Pedestrian Signal Indicator

---

#### Firestone Boulevard & Lakewood Boulevard

**Northwest Corner - Left @ 33.935818634567, -118.124160468578**

Intersections , Pedestrian Signal Indicator : Locator Tone

#### Finding

No locator tone provided for the pedestrian signal indicator.

**On-Site Finding** Not Found

#### Recommendation

Provide locator tone for the indicator.

Recommendation See Recommendation

#### Costing Info (Estimated)

\$900



#### Code Reference

CA MUTCD, CA MUTCD 4E.08

#### Progress

---

<b>Record Number</b>	425926	<b>Resolution</b>	None
<b>Progress</b>	Not_Started	<b>Priority</b>	Seven
<b>Actual Date</b>		<b>Projected Date</b>	06/30/2032
<b>Actual Cost</b>	\$0.00	<b>Contractor</b>	
<b>Comments</b>	No Comments		
<b>Assignment</b>	None	<b>New Value</b>	0
<b>Designated Staff</b>			

**Firestone Boulevard & Lakewood Boulevard**

**Intersections - Exterior : Intersections , Pedestrian Signal Indicator**

---

**Firestone Boulevard & Lakewood Boulevard**

**Northwest Corner - Left @ 33.935818634567, -118.124160468578**

Intersections , Pedestrian Signal Indicator : Walk Interval Tone

**Finding**

No walk interval tone provided for the pedestrian signal indicator.

**On-Site Finding** Not Found

**Recommendation**

Provide compliant walk interval tone.

Recommendation See Recommendation

**Costing Info (Estimated)**

\$150



**Code Reference**

CA MUTCD, CA MUTCD 4E.08

**Progress**

---

<b>Record Number</b>	425927	<b>Resolution</b>	None
<b>Progress</b>	Not_Started	<b>Priority</b>	Seven
<b>Actual Date</b>		<b>Projected Date</b>	06/30/2032
<b>Actual Cost</b>	\$0.00	<b>Contractor</b>	
<b>Comments</b>	No Comments		
<b>Assignment</b>	None	<b>New Value</b>	0
<b>Designated Staff</b>			



**Firestone Boulevard & Lakewood Boulevard**

**Intersections - Exterior : Intersections , Pedestrian Signal Indicator**

---

**Firestone Boulevard & Lakewood Boulevard**

**Northwest Corner - Left @ 33.935818634567, -118.124160468578**

Intersections , Pedestrian Signal Indicator : Vibro-tactile Indicator

**Finding**

There is no vibro-tactile indication at the signal.

**On-Site Finding** Not Found

**Recommendation**

Provide compliant vibro-tactile indicator at the signal.

Recommendation See Recommendation

**Costing Info (Estimated)**

\$900



**Code Reference** CA MUTCD, CA MUTCD 4E.08

**Progress**

---

<b>Record Number</b>	425928	<b>Resolution</b>	None
<b>Progress</b>	Not_Started	<b>Priority</b>	Seven
<b>Actual Date</b>		<b>Projected Date</b>	06/30/2032
<b>Actual Cost</b>	\$0.00	<b>Contractor</b>	
<b>Comments</b>	No Comments		
<b>Assignment</b>	None	<b>New Value</b>	0
<b>Designated Staff</b>			

## Firestone Boulevard & Lakewood Boulevard

### Intersections - Exterior : Intersections , Pedestrian Signal Indicator

---

#### Firestone Boulevard & Lakewood Boulevard

#### Northwest Corner - Left @ 33.935818634567, -118.124160468578

Intersections , Pedestrian Signal Indicator : Speech Walk Message

#### Finding

Speech walk message is not provided at the signal.

**On-Site Finding** Not Found

#### Recommendation

Provide compliant speech walk message for the signal.

Recommendation See Recommendation

#### Costing Info (Estimated)

\$900



#### Code Reference

CA MUTCD, CA MUTCD 4E.08

#### Progress

---

<b>Record Number</b>	425929	<b>Resolution</b>	None
<b>Progress</b>	Not_Started	<b>Priority</b>	Seven
<b>Actual Date</b>		<b>Projected Date</b>	06/30/2032
<b>Actual Cost</b>	\$0.00	<b>Contractor</b>	
<b>Comments</b>	No Comments		
<b>Assignment</b>	None	<b>New Value</b>	0
<b>Designated Staff</b>			

## Firestone Boulevard & Lakewood Boulevard

### Intersections - Exterior : Intersections , Pedestrian Signal Signage

---

#### Firestone Boulevard & Lakewood Boulevard

**Northwest Corner - Right @ 33.935845338532, -118.124071955681**

Intersections , Pedestrian Signal Signage : Ambient Sound Level

#### Finding

Ambient sound level at the signal is not compliant.

**On-Site Finding** 0.00 decibels

#### Recommendation

Provide compliant pedestrian signal.

Recommendation 2.00 - 5.00 decibels

#### Costing Info (Estimated)

\$900



#### Code Reference

MUTCD 4E.06,PROWAG 2.5.2.2 G,CA MUTCD 4E.08

### Progress

---

<b>Record Number</b>	425906	<b>Resolution</b>	None
<b>Progress</b>	Not_Started	<b>Priority</b>	Seven
<b>Actual Date</b>		<b>Projected Date</b>	06/30/2032
<b>Actual Cost</b>	\$0.00	<b>Contractor</b>	
<b>Comments</b>	No Comments		
<b>Assignment</b>	None	<b>New Value</b>	0
<b>Designated Staff</b>			

**Firestone Boulevard & Lakewood Boulevard**

**Intersections - Exterior : Intersections , Pedestrian Signal Controls**

---

**Firestone Boulevard & Lakewood Boulevard**

**Northwest Corner - Right @ 33.935845338532, -118.124071955681**

Intersections , Pedestrian Signal Controls : Push Button - Distance from Crosswalk

**Finding**

Push button distance from crosswalk is not compliant.

**On-Site Finding** 111.00 inches

**Recommendation**

Provide a compliant push button.

Recommendation Up to 60.00 inches

**Costing Info (Estimated)**

\$900



**Code Reference** CA MUTCD 4E.08

**Progress**

---

<b>Record Number</b>	425907	<b>Resolution</b>	None
<b>Progress</b>	Not_Started	<b>Priority</b>	Seven
<b>Actual Date</b>		<b>Projected Date</b>	06/30/2032
<b>Actual Cost</b>	\$0.00	<b>Contractor</b>	
<b>Comments</b>	No Comments		
<b>Assignment</b>	None	<b>New Value</b>	0
<b>Designated Staff</b>			

**Firestone Boulevard & Lakewood Boulevard**

**Intersections - Exterior : Intersections , Pedestrian Signal Controls**

---

**Firestone Boulevard & Lakewood Boulevard**

**Northwest Corner - Right @ 33.935845338532, -118.124071955681**

Intersections , Pedestrian Signal Controls : Push Button - Clear  
Ground Space Slope

**Finding**

The clear ground space is not level.

**On-Site Finding** 6.60 percent

**Recommendation**

Provide compliant level clear ground space at the control.

Recommendation Up to 2.08 percent

**Costing Info (Estimated)**

\$1,260



**Code Reference** CA 11B-305.2,CA MUTCD 4E.08

**Progress**

---

<b>Record Number</b>	425908	<b>Resolution</b>	None
<b>Progress</b>	Not_Started	<b>Priority</b>	Seven
<b>Actual Date</b>		<b>Projected Date</b>	06/30/2032
<b>Actual Cost</b>	\$0.00	<b>Contractor</b>	
<b>Comments</b>	No Comments		
<b>Assignment</b>	None	<b>New Value</b>	0
<b>Designated Staff</b>			

**Firestone Boulevard & Lakewood Boulevard**

**Intersections - Exterior : Intersections , Pedestrian Signal Signage**

---

**Firestone Boulevard & Lakewood Boulevard**

**Northwest Corner - Right @ 33.935845338532, -118.124071955681**

Intersections , Pedestrian Signal Signage : Tactile Arrow

**Finding**

No tactile arrow provided for the signal.

**On-Site Finding** Not Found

**Recommendation**

Provide a compliant tactile arrow at the signal.

Recommendation See Recommendation

**Costing Info (Estimated)**

\$900



**Code Reference** CA MUTCD 4E.08

**Progress**

---

<b>Record Number</b>	425909	<b>Resolution</b>	None
<b>Progress</b>	Not_Started	<b>Priority</b>	Seven
<b>Actual Date</b>		<b>Projected Date</b>	06/30/2032
<b>Actual Cost</b>	\$0.00	<b>Contractor</b>	
<b>Comments</b>	No Comments		
<b>Assignment</b>	None	<b>New Value</b>	0
<b>Designated Staff</b>			

**Firestone Boulevard & Lakewood Boulevard**

**Intersections - Exterior : Intersections , Pedestrian Signal Signage**

---

**Firestone Boulevard & Lakewood Boulevard**

**Northwest Corner - Right @ 33.935845338532, -118.124071955681**

Intersections , Pedestrian Signal Signage : Universal Tactile

**Finding**

Either universal tactile or universal symbol is not provided at the signal.

**On-Site Finding** Not Found

**Recommendation**

Universal tactile and universal symbol must be provided at the signal (3 braille dots forming an equilateral triangle).

Recommendation See Recommendation

**Costing Info (Estimated)**

\$900



**Code Reference** CA MUTCD, CA MUTCD 4E.08

**Progress**

---

<b>Record Number</b>	425910	<b>Resolution</b>	None
<b>Progress</b>	Not_Started	<b>Priority</b>	Seven
<b>Actual Date</b>		<b>Projected Date</b>	06/30/2032
<b>Actual Cost</b>	\$0.00	<b>Contractor</b>	
<b>Comments</b>	No Comments		
<b>Assignment</b>	None	<b>New Value</b>	0
<b>Designated Staff</b>			



## Firestone Boulevard & Lakewood Boulevard

### Intersections - Exterior : Intersections , Pedestrian Signal Signage

---

#### Firestone Boulevard & Lakewood Boulevard

**Northwest Corner - Right @ 33.935845338532, -118.124071955681**

Intersections , Pedestrian Signal Signage : Street Name Information

#### Finding

There is no street name information related signage at the signal.

**On-Site Finding** Not Found

#### Recommendation

Provide compliant signage that includes street name.

Recommendation See Recommendation

#### Costing Info (Estimated)

\$158



#### Code Reference

CA MUTCD, CA MUTCD 4E.08

### Progress

---

<b>Record Number</b>	425911	<b>Resolution</b>	None
<b>Progress</b>	Not_Started	<b>Priority</b>	Seven
<b>Actual Date</b>		<b>Projected Date</b>	06/30/2032
<b>Actual Cost</b>	\$0.00	<b>Contractor</b>	
<b>Comments</b>	No Comments		
<b>Assignment</b>	None	<b>New Value</b>	0
<b>Designated Staff</b>			



## Firestone Boulevard & Lakewood Boulevard

### Intersections - Exterior : Intersections , Pedestrian Signal Signage

---

#### Firestone Boulevard & Lakewood Boulevard

**Northwest Corner - Right @ 33.935845338532, -118.124071955681**

Intersections , Pedestrian Signal Signage : No Color Coded Bands

#### Finding

There are no color coded bands provided at the signal.

**On-Site Finding** Not Found

#### Recommendation

Provide 2" wide yellow band and 1" wide dark border bands above and below the yellow band.

Recommendation See Recommendation

#### Costing Info (Estimated)

\$158



**Code Reference** CA 11B-703.7.2.7, CA MUTCD 4E.08

#### Progress

---

<b>Record Number</b>	425912	<b>Resolution</b>	None
<b>Progress</b>	Not_Started	<b>Priority</b>	Seven
<b>Actual Date</b>		<b>Projected Date</b>	06/30/2032
<b>Actual Cost</b>	\$0.00	<b>Contractor</b>	
<b>Comments</b>	No Comments		
<b>Assignment</b>	None	<b>New Value</b>	0
<b>Designated Staff</b>			

## Firestone Boulevard & Lakewood Boulevard

### Intersections - Exterior : Intersections , Pedestrian Signal Signage

---

#### Firestone Boulevard & Lakewood Boulevard

**Northwest Corner - Right @ 33.935845338532, -118.124071955681**

Intersections , Pedestrian Signal Signage : Crosswalk Map

#### Finding

There is no crosswalk map provided at the signal.

**On-Site Finding** Not Found

#### Recommendation

Provide a crosswalk map.

Recommendation See Recommendation

#### Costing Info (Estimated)

\$158



**Code Reference** CA MUTCD 4E.08

#### Progress

---

<b>Record Number</b>	425913	<b>Resolution</b>	None
<b>Progress</b>	Not_Started	<b>Priority</b>	Seven
<b>Actual Date</b>		<b>Projected Date</b>	06/30/2032
<b>Actual Cost</b>	\$0.00	<b>Contractor</b>	
<b>Comments</b>	No Comments		
<b>Assignment</b>	None	<b>New Value</b>	0
<b>Designated Staff</b>			

## Firestone Boulevard & Lakewood Boulevard

### Intersections - Exterior : Intersections , Pedestrian Signal Indicator

---

#### Firestone Boulevard & Lakewood Boulevard

**Northwest Corner - Right @ 33.935845338532, -118.124071955681**

Intersections , Pedestrian Signal Indicator : Locator Tone

#### Finding

No locator tone provided for the pedestrian signal indicator.

**On-Site Finding** Not Found

#### Recommendation

Provide locator tone for the indicator.

Recommendation See Recommendation

#### Costing Info (Estimated)

\$900



**Code Reference** CA MUTCD, CA MUTCD 4E.08

#### Progress

---

<b>Record Number</b>	425914	<b>Resolution</b>	None
<b>Progress</b>	Not_Started	<b>Priority</b>	Seven
<b>Actual Date</b>		<b>Projected Date</b>	06/30/2032
<b>Actual Cost</b>	\$0.00	<b>Contractor</b>	
<b>Comments</b>	No Comments		
<b>Assignment</b>	None	<b>New Value</b>	0
<b>Designated Staff</b>			

## Firestone Boulevard & Lakewood Boulevard

### Intersections - Exterior : Intersections , Pedestrian Signal Indicator

---

#### Firestone Boulevard & Lakewood Boulevard

**Northwest Corner - Right @ 33.935845338532, -118.124071955681**

Intersections , Pedestrian Signal Indicator : Walk Interval Tone

#### Finding

No walk interval tone provided for the pedestrian signal indicator.

**On-Site Finding** Not Found

#### Recommendation

Provide compliant walk interval tone.

Recommendation See Recommendation

#### Costing Info (Estimated)

\$150



**Code Reference** CA MUTCD, CA MUTCD 4E.08

#### Progress

---

<b>Record Number</b>	425915	<b>Resolution</b>	None
<b>Progress</b>	Not_Started	<b>Priority</b>	Seven
<b>Actual Date</b>		<b>Projected Date</b>	06/30/2032
<b>Actual Cost</b>	\$0.00	<b>Contractor</b>	
<b>Comments</b>	No Comments		
<b>Assignment</b>	None	<b>New Value</b>	0
<b>Designated Staff</b>			

## Firestone Boulevard & Lakewood Boulevard

### Intersections - Exterior : Intersections , Pedestrian Signal Indicator

---

#### Firestone Boulevard & Lakewood Boulevard

**Northwest Corner - Right @ 33.935845338532, -118.124071955681**

Intersections , Pedestrian Signal Indicator : Vibro-tactile Indicator

#### Finding

There is no vibro-tactile indication at the signal.

**On-Site Finding** Not Found

#### Recommendation

Provide compliant vibro-tactile indicator at the signal.

Recommendation See Recommendation

#### Costing Info (Estimated)

\$900



**Code Reference** CA MUTCD,CA MUTCD 4E.08

#### Progress

---

<b>Record Number</b>	425916	<b>Resolution</b>	None
<b>Progress</b>	Not_Started	<b>Priority</b>	Seven
<b>Actual Date</b>		<b>Projected Date</b>	06/30/2032
<b>Actual Cost</b>	\$0.00	<b>Contractor</b>	
<b>Comments</b>	No Comments		
<b>Assignment</b>	None	<b>New Value</b>	0
<b>Designated Staff</b>			

## Firestone Boulevard & Lakewood Boulevard

### Intersections - Exterior : Intersections , Pedestrian Signal Indicator

---

#### Firestone Boulevard & Lakewood Boulevard

**Northwest Corner - Right @ 33.935845338532, -118.124071955681**

Intersections , Pedestrian Signal Indicator : Speech Walk Message

#### Finding

Speech walk message is not provided at the signal.

**On-Site Finding** Not Found

#### Recommendation

Provide compliant speech walk message for the signal.

Recommendation See Recommendation

#### Costing Info (Estimated)

\$900



#### Code Reference

CA MUTCD, CA MUTCD 4E.08

#### Progress

---

<b>Record Number</b>	425917	<b>Resolution</b>	None
<b>Progress</b>	Not_Started	<b>Priority</b>	Seven
<b>Actual Date</b>		<b>Projected Date</b>	06/30/2032
<b>Actual Cost</b>	\$0.00	<b>Contractor</b>	
<b>Comments</b>	No Comments		
<b>Assignment</b>	None	<b>New Value</b>	0
<b>Designated Staff</b>			

## Firestone Boulevard & Lakewood Boulevard

### Intersections - Exterior : Intersections , Walking Surface

---

#### Firestone Boulevard & Lakewood Boulevard

South Crossing @ 33.935411398061, -118.124069273472

Intersections , Walking Surface : Crosswalk - Traffic Stop Bars

#### Finding

Traffic stop bars are not at a minimum of 4 feet from crosswalk.

**On-Site Finding** Not Compliant

#### Recommendation

Traffic stop bars shall be at a minimum of 4 feet from crosswalk.

Recommendation See Recommendation

#### Costing Info (Estimated)

\$1,500



#### Code Reference

#### Progress

---

<b>Record Number</b>	425880	<b>Resolution</b>	None
<b>Progress</b>	Not_Started	<b>Priority</b>	Seven
<b>Actual Date</b>		<b>Projected Date</b>	06/30/2032
<b>Actual Cost</b>	\$0.00	<b>Contractor</b>	
<b>Comments</b>	No Comments		
<b>Assignment</b>	None	<b>New Value</b>	0
<b>Designated Staff</b>			



## Firestone Boulevard & Lakewood Boulevard

### Intersections - Exterior : Intersections , Pedestrian Signal Signage

---

#### Firestone Boulevard & Lakewood Boulevard

**Southeast Corner - Left @ 33.935344637792, -118.123817145824**

Intersections , Pedestrian Signal Signage : Ambient Sound Level

#### Finding

Ambient sound level at the signal is not compliant.

**On-Site Finding** 0.00 decibels

#### Recommendation

Provide compliant pedestrian signal.

Recommendation 2.00 - 5.00 decibels

#### Costing Info (Estimated)

\$900



#### Code Reference

MUTCD 4E.06, PROWAG 2.5.2.2 G, CA MUTCD 4E.08

#### Progress

---

<b>Record Number</b>	425953	<b>Resolution</b>	None
<b>Progress</b>	Not_Started	<b>Priority</b>	Seven
<b>Actual Date</b>		<b>Projected Date</b>	06/30/2032
<b>Actual Cost</b>	\$0.00	<b>Contractor</b>	
<b>Comments</b>	No Comments		
<b>Assignment</b>	None	<b>New Value</b>	0
<b>Designated Staff</b>			



## Firestone Boulevard & Lakewood Boulevard

### Intersections - Exterior : Intersections , Pedestrian Signal Controls

---

#### Firestone Boulevard & Lakewood Boulevard

**Southeast Corner - Left @ 33.935344637792, -118.123817145824**

Intersections , Pedestrian Signal Controls : Push Button - Distance from Crosswalk

#### Finding

Push button distance from crosswalk is not compliant.

**On-Site Finding** 144.00 inches

#### Recommendation

Provide a compliant push button.

Recommendation Up to 60.00 inches

#### Costing Info (Estimated)

\$900



**Code Reference** CA MUTCD 4E.08

#### Progress

---

<b>Record Number</b>	425954	<b>Resolution</b>	None
<b>Progress</b>	Not_Started	<b>Priority</b>	Seven
<b>Actual Date</b>		<b>Projected Date</b>	06/30/2032
<b>Actual Cost</b>	\$0.00	<b>Contractor</b>	
<b>Comments</b>	No Comments		
<b>Assignment</b>	None	<b>New Value</b>	0
<b>Designated Staff</b>			

## Firestone Boulevard & Lakewood Boulevard

### Intersections - Exterior : Intersections , Pedestrian Signal Controls

---

#### Firestone Boulevard & Lakewood Boulevard

**Southeast Corner - Left @ 33.935344637792, -118.123817145824**

Intersections , Pedestrian Signal Controls : Push Button Face

#### Finding

Push button face is not parallel to crosswalk.

**On-Site Finding** Not Parallel

#### Recommendation

Push button face must be parallel to crosswalk.

Recommendation See Recommendation

#### Costing Info (Estimated)

\$900



**Code Reference** CA MUTCD 4E.08

#### Progress

---

<b>Record Number</b>	425955	<b>Resolution</b>	None
<b>Progress</b>	Not_Started	<b>Priority</b>	Seven
<b>Actual Date</b>		<b>Projected Date</b>	06/30/2032
<b>Actual Cost</b>	\$0.00	<b>Contractor</b>	
<b>Comments</b>	No Comments		
<b>Assignment</b>	None	<b>New Value</b>	0
<b>Designated Staff</b>			

**Firestone Boulevard & Lakewood Boulevard**

**Intersections - Exterior : Intersections , Pedestrian Signal Signage**

---

**Firestone Boulevard & Lakewood Boulevard**

**Southeast Corner - Left @ 33.935344637792, -118.123817145824**

Intersections , Pedestrian Signal Signage : Tactile Arrow

**Finding**

No tactile arrow provided for the signal.

**On-Site Finding** Not Found

**Recommendation**

Provide a compliant tactile arrow at the signal.

Recommendation See Recommendation

**Costing Info (Estimated)**

\$900



**Code Reference** CA MUTCD 4E.08

**Progress**

---

<b>Record Number</b>	425956	<b>Resolution</b>	None
<b>Progress</b>	Not_Started	<b>Priority</b>	Seven
<b>Actual Date</b>		<b>Projected Date</b>	06/30/2032
<b>Actual Cost</b>	\$0.00	<b>Contractor</b>	
<b>Comments</b>	No Comments		
<b>Assignment</b>	None	<b>New Value</b>	0
<b>Designated Staff</b>			

**Firestone Boulevard & Lakewood Boulevard**

**Intersections - Exterior : Intersections , Pedestrian Signal Signage**

---

**Firestone Boulevard & Lakewood Boulevard**

**Southeast Corner - Left @ 33.935344637792, -118.123817145824**

Intersections , Pedestrian Signal Signage : Universal Tactile

**Finding**

Either universal tactile or universal symbol is not provided at the signal.

**On-Site Finding** Not Found

**Recommendation**

Universal tactile and universal symbol must be provided at the signal (3 braille dots forming an equilateral triangle).

Recommendation See Recommendation

**Costing Info (Estimated)**

\$900



**Code Reference** CA MUTCD, CA MUTCD 4E.08

**Progress**

---

<b>Record Number</b>	425957	<b>Resolution</b>	None
<b>Progress</b>	Not_Started	<b>Priority</b>	Seven
<b>Actual Date</b>		<b>Projected Date</b>	06/30/2032
<b>Actual Cost</b>	\$0.00	<b>Contractor</b>	
<b>Comments</b>	No Comments		
<b>Assignment</b>	None	<b>New Value</b>	0
<b>Designated Staff</b>			

## Firestone Boulevard & Lakewood Boulevard

### Intersections - Exterior : Intersections , Pedestrian Signal Signage

---

#### Firestone Boulevard & Lakewood Boulevard

**Southeast Corner - Left @ 33.935344637792, -118.123817145824**

Intersections , Pedestrian Signal Signage : Street Name Information

#### Finding

There is no street name information related signage at the signal.

**On-Site Finding** Not Found

#### Recommendation

Provide compliant signage that includes street name.

Recommendation See Recommendation

#### Costing Info (Estimated)

\$158



#### Code Reference

CA MUTCD, CA MUTCD 4E.08

### Progress

---

<b>Record Number</b>	425958	<b>Resolution</b>	None
<b>Progress</b>	Not_Started	<b>Priority</b>	Seven
<b>Actual Date</b>		<b>Projected Date</b>	06/30/2032
<b>Actual Cost</b>	\$0.00	<b>Contractor</b>	
<b>Comments</b>	No Comments		
<b>Assignment</b>	None	<b>New Value</b>	0
<b>Designated Staff</b>			

**Firestone Boulevard & Lakewood Boulevard**

**Intersections - Exterior : Intersections , Pedestrian Signal Signage**

---

**Firestone Boulevard & Lakewood Boulevard**

**Southeast Corner - Left @ 33.935344637792, -118.123817145824**

Intersections , Pedestrian Signal Signage : No Color Coded Bands

**Finding**

There are no color coded bands provided at the signal.

**On-Site Finding** Not Found

**Recommendation**

Provide 2" wide yellow band and 1" wide dark border bands above and below the yellow band.

Recommendation See Recommendation

**Costing Info (Estimated)**

\$158



**Code Reference**

CA 11B-703.7.2.7, CA MUTCD 4E.08

**Progress**

---

<b>Record Number</b>	425959	<b>Resolution</b>	None
<b>Progress</b>	Not_Started	<b>Priority</b>	Seven
<b>Actual Date</b>		<b>Projected Date</b>	06/30/2032
<b>Actual Cost</b>	\$0.00	<b>Contractor</b>	
<b>Comments</b>	No Comments		
<b>Assignment</b>	None	<b>New Value</b>	0
<b>Designated Staff</b>			

## Firestone Boulevard & Lakewood Boulevard

### Intersections - Exterior : Intersections , Pedestrian Signal Signage

---

#### Firestone Boulevard & Lakewood Boulevard

**Southeast Corner - Left @ 33.935344637792, -118.123817145824**

Intersections , Pedestrian Signal Signage : Crosswalk Map

#### Finding

There is no crosswalk map provided at the signal.

**On-Site Finding** Not Found

#### Recommendation

Provide a crosswalk map.

Recommendation See Recommendation

#### Costing Info (Estimated)

\$158



**Code Reference** CA MUTCD 4E.08

#### Progress

---

<b>Record Number</b>	425960	<b>Resolution</b>	None
<b>Progress</b>	Not_Started	<b>Priority</b>	Seven
<b>Actual Date</b>		<b>Projected Date</b>	06/30/2032
<b>Actual Cost</b>	\$0.00	<b>Contractor</b>	
<b>Comments</b>	No Comments		
<b>Assignment</b>	None	<b>New Value</b>	0
<b>Designated Staff</b>			

## Firestone Boulevard & Lakewood Boulevard

### Intersections - Exterior : Intersections , Pedestrian Signal Indicator

---

#### Firestone Boulevard & Lakewood Boulevard

**Southeast Corner - Left @ 33.935344637792, -118.123817145824**

Intersections , Pedestrian Signal Indicator : Locator Tone

#### Finding

No locator tone provided for the pedestrian signal indicator.

**On-Site Finding** Not Found

#### Recommendation

Provide locator tone for the indicator.

Recommendation See Recommendation

#### Costing Info (Estimated)

\$900



#### Code Reference

CA MUTCD, CA MUTCD 4E.08

#### Progress

---

<b>Record Number</b>	425961	<b>Resolution</b>	None
<b>Progress</b>	Not_Started	<b>Priority</b>	Seven
<b>Actual Date</b>		<b>Projected Date</b>	06/30/2032
<b>Actual Cost</b>	\$0.00	<b>Contractor</b>	
<b>Comments</b>	No Comments		
<b>Assignment</b>	None	<b>New Value</b>	0
<b>Designated Staff</b>			



**Firestone Boulevard & Lakewood Boulevard**

**Intersections - Exterior : Intersections , Pedestrian Signal Indicator**

---

**Firestone Boulevard & Lakewood Boulevard**

**Southeast Corner - Left @ 33.935344637792, -118.123817145824**

Intersections , Pedestrian Signal Indicator : Walk Interval Tone

**Finding**

No walk interval tone provided for the pedestrian signal indicator.

**On-Site Finding** Not Found

**Recommendation**

Provide compliant walk interval tone.

Recommendation See Recommendation

**Costing Info (Estimated)**

\$150



**Code Reference**

CA MUTCD, CA MUTCD 4E.08

**Progress**

---

<b>Record Number</b>	425962	<b>Resolution</b>	None
<b>Progress</b>	Not_Started	<b>Priority</b>	Seven
<b>Actual Date</b>		<b>Projected Date</b>	06/30/2032
<b>Actual Cost</b>	\$0.00	<b>Contractor</b>	
<b>Comments</b>	No Comments		
<b>Assignment</b>	None	<b>New Value</b>	0
<b>Designated Staff</b>			

## Firestone Boulevard & Lakewood Boulevard

### Intersections - Exterior : Intersections , Pedestrian Signal Indicator

---

#### Firestone Boulevard & Lakewood Boulevard

**Southeast Corner - Left @ 33.935344637792, -118.123817145824**

Intersections , Pedestrian Signal Indicator : Vibro-tactile Indicator

#### Finding

There is no vibro-tactile indication at the signal.

**On-Site Finding** Not Found

#### Recommendation

Provide compliant vibro-tactile indicator at the signal.

Recommendation See Recommendation

#### Costing Info (Estimated)

\$900



#### Code Reference

CA MUTCD, CA MUTCD 4E.08

### Progress

---

<b>Record Number</b>	425963	<b>Resolution</b>	None
<b>Progress</b>	Not_Started	<b>Priority</b>	Seven
<b>Actual Date</b>		<b>Projected Date</b>	06/30/2032
<b>Actual Cost</b>	\$0.00	<b>Contractor</b>	
<b>Comments</b>	No Comments		
<b>Assignment</b>	None	<b>New Value</b>	0
<b>Designated Staff</b>			

## Firestone Boulevard & Lakewood Boulevard

### Intersections - Exterior : Intersections , Pedestrian Signal Indicator

---

#### Firestone Boulevard & Lakewood Boulevard

**Southeast Corner - Left @ 33.935344637792, -118.123817145824**

Intersections , Pedestrian Signal Indicator : Speech Walk Message

#### Finding

Speech walk message is not provided at the signal.

**On-Site Finding** Not Found

#### Recommendation

Provide compliant speech walk message for the signal.

Recommendation See Recommendation

#### Costing Info (Estimated)

\$900



#### Code Reference

CA MUTCD, CA MUTCD 4E.08

#### Progress

---

<b>Record Number</b>	425964	<b>Resolution</b>	None
<b>Progress</b>	Not_Started	<b>Priority</b>	Seven
<b>Actual Date</b>		<b>Projected Date</b>	06/30/2032
<b>Actual Cost</b>	\$0.00	<b>Contractor</b>	
<b>Comments</b>	No Comments		
<b>Assignment</b>	None	<b>New Value</b>	0
<b>Designated Staff</b>			

## Firestone Boulevard & Lakewood Boulevard

### Intersections - Exterior : Intersections , Pedestrian Signal Signage

---

#### Firestone Boulevard & Lakewood Boulevard

#### Southeast Corner - Right @ 33.935333511076, -118.123884201050

Intersections , Pedestrian Signal Signage : Ambient Sound Level

#### Finding

Ambient sound level at the signal is not compliant.

**On-Site Finding** 0.00 decibels

#### Recommendation

Provide compliant pedestrian signal.

Recommendation 2.00 - 5.00 decibels

#### Costing Info (Estimated)

\$900



#### Code Reference

MUTCD 4E.06, PROWAG 2.5.2.2 G, CA MUTCD 4E.08

#### Progress

---

<b>Record Number</b>	425930	<b>Resolution</b>	None
<b>Progress</b>	Not_Started	<b>Priority</b>	Seven
<b>Actual Date</b>		<b>Projected Date</b>	06/30/2032
<b>Actual Cost</b>	\$0.00	<b>Contractor</b>	
<b>Comments</b>	No Comments		
<b>Assignment</b>	None	<b>New Value</b>	0
<b>Designated Staff</b>			

## Firestone Boulevard & Lakewood Boulevard

### Intersections - Exterior : Intersections , Pedestrian Signal Controls

---

#### Firestone Boulevard & Lakewood Boulevard

#### Southeast Corner - Right @ 33.935333511076, -118.123884201050

Intersections , Pedestrian Signal Controls : Push Button - Distance from Crosswalk

#### Finding

Push button distance from crosswalk is not compliant.

**On-Site Finding** 128.50 inches

#### Recommendation

Provide a compliant push button.

Recommendation Up to 60.00 inches

#### Costing Info (Estimated)

\$900



**Code Reference** CA MUTCD 4E.08

#### Progress

---

<b>Record Number</b>	425931	<b>Resolution</b>	None
<b>Progress</b>	Not_Started	<b>Priority</b>	Seven
<b>Actual Date</b>		<b>Projected Date</b>	06/30/2032
<b>Actual Cost</b>	\$0.00	<b>Contractor</b>	
<b>Comments</b>	No Comments		
<b>Assignment</b>	None	<b>New Value</b>	0
<b>Designated Staff</b>			

**Firestone Boulevard & Lakewood Boulevard**

**Intersections - Exterior : Intersections , Pedestrian Signal Controls**

**Firestone Boulevard & Lakewood Boulevard**

**Southeast Corner - Right @ 33.935333511076, -118.123884201050**

Intersections , Pedestrian Signal Controls : Push Button - Clear  
Ground Space Slope

**Finding**

The clear ground space is not level.

**On-Site Finding** 2.70 percent

**Recommendation**

Provide compliant level clear ground space at the control.

Recommendation Up to 2.08 percent

**Costing Info (Estimated)**

\$1,260



**Code Reference** CA 11B-305.2, CA MUTCD 4E.08

**Progress**

<b>Record Number</b>	425932	<b>Resolution</b>	None
<b>Progress</b>	Not_Started	<b>Priority</b>	Seven
<b>Actual Date</b>		<b>Projected Date</b>	06/30/2032
<b>Actual Cost</b>	\$0.00	<b>Contractor</b>	
<b>Comments</b>	No Comments		
<b>Assignment</b>	None	<b>New Value</b>	0
<b>Designated Staff</b>			

## Firestone Boulevard & Lakewood Boulevard

### Intersections - Exterior : Intersections , Pedestrian Signal Signage

---

#### Firestone Boulevard & Lakewood Boulevard

#### Southeast Corner - Right @ 33.935333511076, -118.123884201050

Intersections , Pedestrian Signal Signage : Tactile Arrow

#### Finding

No tactile arrow provided for the signal.

**On-Site Finding** Not Found

#### Recommendation

Provide a compliant tactile arrow at the signal.

Recommendation See Recommendation

#### Costing Info (Estimated)

\$900



**Code Reference** CA MUTCD 4E.08

#### Progress

---

<b>Record Number</b>	425933	<b>Resolution</b>	None
<b>Progress</b>	Not_Started	<b>Priority</b>	Seven
<b>Actual Date</b>		<b>Projected Date</b>	06/30/2032
<b>Actual Cost</b>	\$0.00	<b>Contractor</b>	
<b>Comments</b>	No Comments		
<b>Assignment</b>	None	<b>New Value</b>	0
<b>Designated Staff</b>			

## Firestone Boulevard & Lakewood Boulevard

### Intersections - Exterior : Intersections , Pedestrian Signal Signage

---

#### Firestone Boulevard & Lakewood Boulevard

#### Southeast Corner - Right @ 33.935333511076, -118.123884201050

Intersections , Pedestrian Signal Signage : Universal Tactile

#### Finding

Either universal tactile or universal symbol is not provided at the signal.

**On-Site Finding** Not Found

#### Recommendation

Universal tactile and universal symbol must be provided at the signal (3 braille dots forming an equilateral triangle).

Recommendation See Recommendation

#### Costing Info (Estimated)

\$900



#### Code Reference

CA MUTCD, CA MUTCD 4E.08

#### Progress

---

<b>Record Number</b>	425934	<b>Resolution</b>	None
<b>Progress</b>	Not_Started	<b>Priority</b>	Seven
<b>Actual Date</b>		<b>Projected Date</b>	06/30/2032
<b>Actual Cost</b>	\$0.00	<b>Contractor</b>	
<b>Comments</b>	No Comments		
<b>Assignment</b>	None	<b>New Value</b>	0
<b>Designated Staff</b>			



## Firestone Boulevard & Lakewood Boulevard

### Intersections - Exterior : Intersections , Pedestrian Signal Signage

---

#### Firestone Boulevard & Lakewood Boulevard

#### Southeast Corner - Right @ 33.935333511076, -118.123884201050

Intersections , Pedestrian Signal Signage : Street Name Information

#### Finding

There is no street name information related signage at the signal.

**On-Site Finding** Not Found

#### Recommendation

Provide compliant signage that includes street name.

Recommendation See Recommendation

#### Costing Info (Estimated)

\$158



#### Code Reference

CA MUTCD, CA MUTCD 4E.08

#### Progress

---

<b>Record Number</b>	425935	<b>Resolution</b>	None
<b>Progress</b>	Not_Started	<b>Priority</b>	Seven
<b>Actual Date</b>		<b>Projected Date</b>	06/30/2032
<b>Actual Cost</b>	\$0.00	<b>Contractor</b>	
<b>Comments</b>	No Comments		
<b>Assignment</b>	None	<b>New Value</b>	0
<b>Designated Staff</b>			

## Firestone Boulevard & Lakewood Boulevard

### Intersections - Exterior : Intersections , Pedestrian Signal Signage

---

#### Firestone Boulevard & Lakewood Boulevard

#### Southeast Corner - Right @ 33.935333511076, -118.123884201050

Intersections , Pedestrian Signal Signage : No Color Coded Bands

#### Finding

There are no color coded bands provided at the signal.

**On-Site Finding** Not Found

#### Recommendation

Provide 2" wide yellow band and 1" wide dark border bands above and below the yellow band.

Recommendation See Recommendation

#### Costing Info (Estimated)

\$158



#### Code Reference

CA 11B-703.7.2.7, CA MUTCD 4E.08

#### Progress

---

<b>Record Number</b>	425936	<b>Resolution</b>	None
<b>Progress</b>	Not_Started	<b>Priority</b>	Seven
<b>Actual Date</b>		<b>Projected Date</b>	06/30/2032
<b>Actual Cost</b>	\$0.00	<b>Contractor</b>	
<b>Comments</b>	No Comments		
<b>Assignment</b>	None	<b>New Value</b>	0
<b>Designated Staff</b>			

## Firestone Boulevard & Lakewood Boulevard

### Intersections - Exterior : Intersections , Pedestrian Signal Signage

---

#### Firestone Boulevard & Lakewood Boulevard

**Southeast Corner - Right @ 33.935333511076, -118.123884201050**

Intersections , Pedestrian Signal Signage : Crosswalk Map

#### Finding

There is no crosswalk map provided at the signal.

**On-Site Finding** Not Found

#### Recommendation

Provide a crosswalk map.

Recommendation See Recommendation

#### Costing Info (Estimated)

\$158



**Code Reference** CA MUTCD 4E.08

#### Progress

---

<b>Record Number</b>	425937	<b>Resolution</b>	None
<b>Progress</b>	Not_Started	<b>Priority</b>	Seven
<b>Actual Date</b>		<b>Projected Date</b>	06/30/2032
<b>Actual Cost</b>	\$0.00	<b>Contractor</b>	
<b>Comments</b>	No Comments		
<b>Assignment</b>	None	<b>New Value</b>	0
<b>Designated Staff</b>			

**Firestone Boulevard & Lakewood Boulevard**

**Intersections - Exterior : Intersections , Pedestrian Signal Indicator**

---

**Firestone Boulevard & Lakewood Boulevard**

**Southeast Corner - Right @ 33.935333511076, -118.123884201050**

Intersections , Pedestrian Signal Indicator : Locator Tone

**Finding**

No locator tone provided for the pedestrian signal indicator.

**On-Site Finding** Not Found

**Recommendation**

Provide locator tone for the indicator.

Recommendation See Recommendation

**Costing Info (Estimated)**

\$900



**Code Reference** CA MUTCD, CA MUTCD 4E.08

**Progress**

---

<b>Record Number</b>	425938	<b>Resolution</b>	None
<b>Progress</b>	Not_Started	<b>Priority</b>	Seven
<b>Actual Date</b>		<b>Projected Date</b>	06/30/2032
<b>Actual Cost</b>	\$0.00	<b>Contractor</b>	
<b>Comments</b>	No Comments		
<b>Assignment</b>	None	<b>New Value</b>	0
<b>Designated Staff</b>			

**Firestone Boulevard & Lakewood Boulevard**

**Intersections - Exterior : Intersections , Pedestrian Signal Indicator**

---

**Firestone Boulevard & Lakewood Boulevard**

**Southeast Corner - Right @ 33.935333511076, -118.123884201050**

Intersections , Pedestrian Signal Indicator : Walk Interval Tone

**Finding**

No walk interval tone provided for the pedestrian signal indicator.

**On-Site Finding** Not Found

**Recommendation**

Provide compliant walk interval tone.

Recommendation See Recommendation

**Costing Info (Estimated)**

\$150



**Code Reference** CA MUTCD, CA MUTCD 4E.08

**Progress**

---

<b>Record Number</b>	425939	<b>Resolution</b>	None
<b>Progress</b>	Not_Started	<b>Priority</b>	Seven
<b>Actual Date</b>		<b>Projected Date</b>	06/30/2032
<b>Actual Cost</b>	\$0.00	<b>Contractor</b>	
<b>Comments</b>	No Comments		
<b>Assignment</b>	None	<b>New Value</b>	0
<b>Designated Staff</b>			

**Firestone Boulevard & Lakewood Boulevard**

**Intersections - Exterior : Intersections , Pedestrian Signal Indicator**

---

**Firestone Boulevard & Lakewood Boulevard**

**Southeast Corner - Right @ 33.935333511076, -118.123884201050**

Intersections , Pedestrian Signal Indicator : Vibro-tactile Indicator

**Finding**

There is no vibro-tactile indication at the signal.

**On-Site Finding** Not Found

**Recommendation**

Provide compliant vibro-tactile indicator at the signal.

Recommendation See Recommendation

**Costing Info (Estimated)**

\$900



**Code Reference** CA MUTCD, CA MUTCD 4E.08

**Progress**

---

<b>Record Number</b>	425940	<b>Resolution</b>	None
<b>Progress</b>	Not_Started	<b>Priority</b>	Seven
<b>Actual Date</b>		<b>Projected Date</b>	06/30/2032
<b>Actual Cost</b>	\$0.00	<b>Contractor</b>	
<b>Comments</b>	No Comments		
<b>Assignment</b>	None	<b>New Value</b>	0
<b>Designated Staff</b>			

## Firestone Boulevard & Lakewood Boulevard

### Intersections - Exterior : Intersections , Pedestrian Signal Indicator

---

#### Firestone Boulevard & Lakewood Boulevard

#### Southeast Corner - Right @ 33.935333511076, -118.123884201050

Intersections , Pedestrian Signal Indicator : Speech Walk Message

#### Finding

Speech walk message is not provided at the signal.

**On-Site Finding** Not Found

#### Recommendation

Provide compliant speech walk message for the signal.

Recommendation See Recommendation

#### Costing Info (Estimated)

\$900



#### Code Reference

CA MUTCD, CA MUTCD 4E.08

#### Progress

---

<b>Record Number</b>	425941	<b>Resolution</b>	None
<b>Progress</b>	Not_Started	<b>Priority</b>	Seven
<b>Actual Date</b>		<b>Projected Date</b>	06/30/2032
<b>Actual Cost</b>	\$0.00	<b>Contractor</b>	
<b>Comments</b>	No Comments		
<b>Assignment</b>	None	<b>New Value</b>	0
<b>Designated Staff</b>			

## Firestone Boulevard & Lakewood Boulevard

### Intersections - Exterior : Intersections , Pedestrian Signal Signage

---

#### Firestone Boulevard & Lakewood Boulevard

**Southwest Corner - Left @ 33.935431426131, -118.124246299267**

Intersections , Pedestrian Signal Signage : Ambient Sound Level

#### Finding

Ambient sound level at the signal is not compliant.

**On-Site Finding** 0.00 decibels

#### Recommendation

Provide compliant pedestrian signal.

Recommendation 2.00 - 5.00 decibels

#### Costing Info (Estimated)

\$900



#### Code Reference

MUTCD 4E.06, PROWAG 2.5.2.2 G, CA MUTCD 4E.08

#### Progress

---

<b>Record Number</b>	425883	<b>Resolution</b>	None
<b>Progress</b>	Not_Started	<b>Priority</b>	Seven
<b>Actual Date</b>		<b>Projected Date</b>	06/30/2032
<b>Actual Cost</b>	\$0.00	<b>Contractor</b>	
<b>Comments</b>	No Comments		
<b>Assignment</b>	None	<b>New Value</b>	0
<b>Designated Staff</b>			



## Firestone Boulevard & Lakewood Boulevard

### Intersections - Exterior : Intersections , Pedestrian Signal Controls

---

#### Firestone Boulevard & Lakewood Boulevard

**Southwest Corner - Left @ 33.935431426131, -118.124246299267**

Intersections , Pedestrian Signal Controls : Push Button - Distance from Crosswalk

#### Finding

Push button distance from crosswalk is not compliant.

**On-Site Finding** 139.50 inches

#### Recommendation

Provide a compliant push button.

Recommendation Up to 60.00 inches

#### Costing Info (Estimated)

\$900



**Code Reference** CA MUTCD 4E.08

#### Progress

---

<b>Record Number</b>	425884	<b>Resolution</b>	None
<b>Progress</b>	Not_Started	<b>Priority</b>	Seven
<b>Actual Date</b>		<b>Projected Date</b>	06/30/2032
<b>Actual Cost</b>	\$0.00	<b>Contractor</b>	
<b>Comments</b>	No Comments		
<b>Assignment</b>	None	<b>New Value</b>	0
<b>Designated Staff</b>			

## Firestone Boulevard & Lakewood Boulevard

### Intersections - Exterior : Intersections , Pedestrian Signal Signage

---

#### Firestone Boulevard & Lakewood Boulevard

**Southwest Corner - Left @ 33.935431426131, -118.124246299267**

Intersections , Pedestrian Signal Signage : Tactile Arrow

#### Finding

No tactile arrow provided for the signal.

**On-Site Finding** Not Found

#### Recommendation

Provide a compliant tactile arrow at the signal.

Recommendation See Recommendation

#### Costing Info (Estimated)

\$900



**Code Reference** CA MUTCD 4E.08

#### Progress

---

<b>Record Number</b>	425885	<b>Resolution</b>	None
<b>Progress</b>	Not_Started	<b>Priority</b>	Seven
<b>Actual Date</b>		<b>Projected Date</b>	06/30/2032
<b>Actual Cost</b>	\$0.00	<b>Contractor</b>	
<b>Comments</b>	No Comments		
<b>Assignment</b>	None	<b>New Value</b>	0
<b>Designated Staff</b>			

## Firestone Boulevard & Lakewood Boulevard

### Intersections - Exterior : Intersections , Pedestrian Signal Signage

---

#### Firestone Boulevard & Lakewood Boulevard

**Southwest Corner - Left @ 33.935431426131, -118.124246299267**

Intersections , Pedestrian Signal Signage : Universal Tactile

#### Finding

Either universal tactile or universal symbol is not provided at the signal.

**On-Site Finding** Not Found

#### Recommendation

Universal tactile and universal symbol must be provided at the signal (3 braille dots forming an equilateral triangle).

Recommendation See Recommendation

#### Costing Info (Estimated)

\$900



**Code Reference** CA MUTCD, CA MUTCD 4E.08

#### Progress

---

<b>Record Number</b>	425886	<b>Resolution</b>	None
<b>Progress</b>	Not_Started	<b>Priority</b>	Seven
<b>Actual Date</b>		<b>Projected Date</b>	06/30/2032
<b>Actual Cost</b>	\$0.00	<b>Contractor</b>	
<b>Comments</b>	No Comments		
<b>Assignment</b>	None	<b>New Value</b>	0
<b>Designated Staff</b>			

## Firestone Boulevard & Lakewood Boulevard

### Intersections - Exterior : Intersections , Pedestrian Signal Signage

---

#### Firestone Boulevard & Lakewood Boulevard

**Southwest Corner - Left @ 33.935431426131, -118.124246299267**

Intersections , Pedestrian Signal Signage : Street Name Information

#### Finding

There is no street name information related signage at the signal.

**On-Site Finding** Not Found

#### Recommendation

Provide compliant signage that includes street name.

Recommendation See Recommendation

#### Costing Info (Estimated)

\$158



#### Code Reference

CA MUTCD, CA MUTCD 4E.08

### Progress

---

<b>Record Number</b>	425887	<b>Resolution</b>	None
<b>Progress</b>	Not_Started	<b>Priority</b>	Seven
<b>Actual Date</b>		<b>Projected Date</b>	06/30/2032
<b>Actual Cost</b>	\$0.00	<b>Contractor</b>	
<b>Comments</b>	No Comments		
<b>Assignment</b>	None	<b>New Value</b>	0
<b>Designated Staff</b>			

## Firestone Boulevard & Lakewood Boulevard

### Intersections - Exterior : Intersections , Pedestrian Signal Signage

---

#### Firestone Boulevard & Lakewood Boulevard

Southwest Corner - Left @ 33.935431426131, -118.124246299267

Intersections , Pedestrian Signal Signage : No Color Coded Bands

#### Finding

There are no color coded bands provided at the signal.

**On-Site Finding** Not Found

#### Recommendation

Provide 2" wide yellow band and 1" wide dark border bands above and below the yellow band.

Recommendation See Recommendation

#### Costing Info (Estimated)

\$158



#### Code Reference

CA 11B-703.7.2.7, CA MUTCD 4E.08

#### Progress

---

<b>Record Number</b>	425888	<b>Resolution</b>	None
<b>Progress</b>	Not_Started	<b>Priority</b>	Seven
<b>Actual Date</b>		<b>Projected Date</b>	06/30/2032
<b>Actual Cost</b>	\$0.00	<b>Contractor</b>	
<b>Comments</b>	No Comments		
<b>Assignment</b>	None	<b>New Value</b>	0
<b>Designated Staff</b>			

## Firestone Boulevard & Lakewood Boulevard

### Intersections - Exterior : Intersections , Pedestrian Signal Signage

---

#### Firestone Boulevard & Lakewood Boulevard

**Southwest Corner - Left @ 33.935431426131, -118.124246299267**

Intersections , Pedestrian Signal Signage : Crosswalk Map

#### Finding

There is no crosswalk map provided at the signal.

**On-Site Finding** Not Found

#### Recommendation

Provide a crosswalk map.

Recommendation See Recommendation

#### Costing Info (Estimated)

\$158



**Code Reference** CA MUTCD 4E.08

#### Progress

---

<b>Record Number</b>	425889	<b>Resolution</b>	None
<b>Progress</b>	Not_Started	<b>Priority</b>	Seven
<b>Actual Date</b>		<b>Projected Date</b>	06/30/2032
<b>Actual Cost</b>	\$0.00	<b>Contractor</b>	
<b>Comments</b>	No Comments		
<b>Assignment</b>	None	<b>New Value</b>	0
<b>Designated Staff</b>			

## Firestone Boulevard & Lakewood Boulevard

### Intersections - Exterior : Intersections , Pedestrian Signal Indicator

---

#### Firestone Boulevard & Lakewood Boulevard

**Southwest Corner - Left @ 33.935431426131, -118.124246299267**

Intersections , Pedestrian Signal Indicator : Locator Tone

#### Finding

No locator tone provided for the pedestrian signal indicator.

**On-Site Finding** Not Found

#### Recommendation

Provide locator tone for the indicator.

Recommendation See Recommendation

#### Costing Info (Estimated)

\$900



#### Code Reference

CA MUTCD, CA MUTCD 4E.08

#### Progress

---

<b>Record Number</b>	425890	<b>Resolution</b>	None
<b>Progress</b>	Not_Started	<b>Priority</b>	Seven
<b>Actual Date</b>		<b>Projected Date</b>	06/30/2032
<b>Actual Cost</b>	\$0.00	<b>Contractor</b>	
<b>Comments</b>	No Comments		
<b>Assignment</b>	None	<b>New Value</b>	0
<b>Designated Staff</b>			



## Firestone Boulevard & Lakewood Boulevard

### Intersections - Exterior : Intersections , Pedestrian Signal Indicator

---

#### Firestone Boulevard & Lakewood Boulevard

Southwest Corner - Left @ 33.935431426131, -118.124246299267

Intersections , Pedestrian Signal Indicator : Walk Interval Tone

#### Finding

No walk interval tone provided for the pedestrian signal indicator.

**On-Site Finding** Not Found

#### Recommendation

Provide compliant walk interval tone.

Recommendation See Recommendation

#### Costing Info (Estimated)

\$150



**Code Reference** CA MUTCD, CA MUTCD 4E.08

#### Progress

---

<b>Record Number</b>	425891	<b>Resolution</b>	None
<b>Progress</b>	Not_Started	<b>Priority</b>	Seven
<b>Actual Date</b>		<b>Projected Date</b>	06/30/2032
<b>Actual Cost</b>	\$0.00	<b>Contractor</b>	
<b>Comments</b>	No Comments		
<b>Assignment</b>	None	<b>New Value</b>	0
<b>Designated Staff</b>			



## Firestone Boulevard & Lakewood Boulevard

### Intersections - Exterior : Intersections , Pedestrian Signal Indicator

---

#### Firestone Boulevard & Lakewood Boulevard

**Southwest Corner - Left @ 33.935431426131, -118.124246299267**

Intersections , Pedestrian Signal Indicator : Vibro-tactile Indicator

#### Finding

There is no vibro-tactile indication at the signal.

**On-Site Finding** Not Found

#### Recommendation

Provide compliant vibro-tactile indicator at the signal.

Recommendation See Recommendation

#### Costing Info (Estimated)

\$900



**Code Reference** CA MUTCD, CA MUTCD 4E.08

#### Progress

---

<b>Record Number</b>	425892	<b>Resolution</b>	None
<b>Progress</b>	Not_Started	<b>Priority</b>	Seven
<b>Actual Date</b>		<b>Projected Date</b>	06/30/2032
<b>Actual Cost</b>	\$0.00	<b>Contractor</b>	
<b>Comments</b>	No Comments		
<b>Assignment</b>	None	<b>New Value</b>	0
<b>Designated Staff</b>			

## Firestone Boulevard & Lakewood Boulevard

### Intersections - Exterior : Intersections , Pedestrian Signal Indicator

---

#### Firestone Boulevard & Lakewood Boulevard

Southwest Corner - Left @ 33.935431426131, -118.124246299267

Intersections , Pedestrian Signal Indicator : Speech Walk Message

#### Finding

Speech walk message is not provided at the signal.

**On-Site Finding** Not Found

#### Recommendation

Provide compliant speech walk message for the signal.

Recommendation See Recommendation

#### Costing Info (Estimated)

\$900



#### Code Reference

CA MUTCD, CA MUTCD 4E.08

#### Progress

---

<b>Record Number</b>	425893	<b>Resolution</b>	None
<b>Progress</b>	Not_Started	<b>Priority</b>	Seven
<b>Actual Date</b>		<b>Projected Date</b>	06/30/2032
<b>Actual Cost</b>	\$0.00	<b>Contractor</b>	
<b>Comments</b>	No Comments		
<b>Assignment</b>	None	<b>New Value</b>	0
<b>Designated Staff</b>			

## Firestone Boulevard & Lakewood Boulevard

### Intersections - Exterior : Intersections , Pedestrian Signal Signage

---

#### Firestone Boulevard & Lakewood Boulevard

**Southwest Corner - Right @ 33.935495960993, -118.124259710312**

Intersections , Pedestrian Signal Signage : Ambient Sound Level

#### Finding

Ambient sound level at the signal is not compliant.

**On-Site Finding** 0.00 decibels

#### Recommendation

Provide compliant pedestrian signal.

Recommendation 2.00 - 5.00 decibels

#### Costing Info (Estimated)

\$900



#### Code Reference

MUTCD 4E.06, PROWAG 2.5.2.2 G, CA MUTCD 4E.08

#### Progress

---

<b>Record Number</b>	425894	<b>Resolution</b>	None
<b>Progress</b>	Not_Started	<b>Priority</b>	Seven
<b>Actual Date</b>		<b>Projected Date</b>	06/30/2032
<b>Actual Cost</b>	\$0.00	<b>Contractor</b>	
<b>Comments</b>	No Comments		
<b>Assignment</b>	None	<b>New Value</b>	0
<b>Designated Staff</b>			

## Firestone Boulevard & Lakewood Boulevard

### Intersections - Exterior : Intersections , Pedestrian Signal Controls

---

#### Firestone Boulevard & Lakewood Boulevard

#### Southwest Corner - Right @ 33.935495960993, -118.124259710312

Intersections , Pedestrian Signal Controls : Push Button - Distance from Crosswalk

#### Finding

Push button distance from crosswalk is not compliant.

**On-Site Finding** 146.00 inches

#### Recommendation

Provide a compliant push button.

Recommendation Up to 60.00 inches

#### Costing Info (Estimated)

\$900



**Code Reference** CA MUTCD 4E.08

#### Progress

---

<b>Record Number</b>	425895	<b>Resolution</b>	None
<b>Progress</b>	Not_Started	<b>Priority</b>	Seven
<b>Actual Date</b>		<b>Projected Date</b>	06/30/2032
<b>Actual Cost</b>	\$0.00	<b>Contractor</b>	
<b>Comments</b>	No Comments		
<b>Assignment</b>	None	<b>New Value</b>	0
<b>Designated Staff</b>			

## Firestone Boulevard & Lakewood Boulevard

### Intersections - Exterior : Intersections , Pedestrian Signal Controls

---

#### Firestone Boulevard & Lakewood Boulevard

#### Southwest Corner - Right @ 33.935495960993, -118.124259710312

Intersections , Pedestrian Signal Controls : Push Button - Clear  
Ground Space Width

#### Finding

There is not enough clear ground space at the push button.

**On-Site Finding** 30.00 inches

#### Recommendation

Provide compliant clear ground space at the push button.

Recommendation At least 32.00 inches

#### Costing Info (Estimated)

Unassigned



**Code Reference** CA MUTCD 4E.08

#### Progress

---

<b>Record Number</b>	425896	<b>Resolution</b>	None
<b>Progress</b>	Not_Started	<b>Priority</b>	Seven
<b>Actual Date</b>		<b>Projected Date</b>	06/30/2032
<b>Actual Cost</b>	\$0.00	<b>Contractor</b>	
<b>Comments</b>	No Comments		
<b>Assignment</b>	None	<b>New Value</b>	0
<b>Designated Staff</b>			

**Firestone Boulevard & Lakewood Boulevard**

**Intersections - Exterior : Intersections , Pedestrian Signal Signage**

---

**Firestone Boulevard & Lakewood Boulevard**

**Southwest Corner - Right @ 33.935495960993, -118.124259710312**

Intersections , Pedestrian Signal Signage : Tactile Arrow

**Finding**

No tactile arrow provided for the signal.

**On-Site Finding** Not Found

**Recommendation**

Provide a compliant tactile arrow at the signal.

Recommendation See Recommendation

**Costing Info (Estimated)**

\$900



**Code Reference** CA MUTCD 4E.08

**Progress**

---

<b>Record Number</b>	425897	<b>Resolution</b>	None
<b>Progress</b>	Not_Started	<b>Priority</b>	Seven
<b>Actual Date</b>		<b>Projected Date</b>	06/30/2032
<b>Actual Cost</b>	\$0.00	<b>Contractor</b>	
<b>Comments</b>	No Comments		
<b>Assignment</b>	None	<b>New Value</b>	0
<b>Designated Staff</b>			

**Firestone Boulevard & Lakewood Boulevard**

**Intersections - Exterior : Intersections , Pedestrian Signal Signage**

---

**Firestone Boulevard & Lakewood Boulevard**

**Southwest Corner - Right @ 33.935495960993, -118.124259710312**

Intersections , Pedestrian Signal Signage : Universal Tactile

**Finding**

Either universal tactile or universal symbol is not provided at the signal.

**On-Site Finding** Not Found

**Recommendation**

Universal tactile and universal symbol must be provided at the signal (3 braille dots forming an equilateral triangle).

Recommendation See Recommendation

**Costing Info (Estimated)**

\$900



**Code Reference** CA MUTCD, CA MUTCD 4E.08

**Progress**

---

<b>Record Number</b>	425898	<b>Resolution</b>	None
<b>Progress</b>	Not_Started	<b>Priority</b>	Seven
<b>Actual Date</b>		<b>Projected Date</b>	06/30/2032
<b>Actual Cost</b>	\$0.00	<b>Contractor</b>	
<b>Comments</b>	No Comments		
<b>Assignment</b>	None	<b>New Value</b>	0
<b>Designated Staff</b>			



## Firestone Boulevard & Lakewood Boulevard

### Intersections - Exterior : Intersections , Pedestrian Signal Signage

---

#### Firestone Boulevard & Lakewood Boulevard

**Southwest Corner - Right @ 33.935495960993, -118.124259710312**

Intersections , Pedestrian Signal Signage : Street Name Information

#### Finding

There is no street name information related signage at the signal.

**On-Site Finding** Not Found

#### Recommendation

Provide compliant signage that includes street name.

Recommendation See Recommendation

#### Costing Info (Estimated)

\$158



#### Code Reference

CA MUTCD, CA MUTCD 4E.08

#### Progress

---

<b>Record Number</b>	425899	<b>Resolution</b>	None
<b>Progress</b>	Not_Started	<b>Priority</b>	Seven
<b>Actual Date</b>		<b>Projected Date</b>	06/30/2032
<b>Actual Cost</b>	\$0.00	<b>Contractor</b>	
<b>Comments</b>	No Comments		
<b>Assignment</b>	None	<b>New Value</b>	0
<b>Designated Staff</b>			



## Firestone Boulevard & Lakewood Boulevard

### Intersections - Exterior : Intersections , Pedestrian Signal Signage

---

#### Firestone Boulevard & Lakewood Boulevard

**Southwest Corner - Right @ 33.935495960993, -118.124259710312**

Intersections , Pedestrian Signal Signage : No Color Coded Bands

#### Finding

There are no color coded bands provided at the signal.

**On-Site Finding** Not Found

#### Recommendation

Provide 2" wide yellow band and 1" wide dark border bands above and below the yellow band.

Recommendation See Recommendation

#### Costing Info (Estimated)

\$158



#### Code Reference

CA 11B-703.7.2.7, CA MUTCD 4E.08

#### Progress

---

<b>Record Number</b>	425900	<b>Resolution</b>	None
<b>Progress</b>	Not_Started	<b>Priority</b>	Seven
<b>Actual Date</b>		<b>Projected Date</b>	06/30/2032
<b>Actual Cost</b>	\$0.00	<b>Contractor</b>	
<b>Comments</b>	No Comments		
<b>Assignment</b>	None	<b>New Value</b>	0
<b>Designated Staff</b>			

## Firestone Boulevard & Lakewood Boulevard

### Intersections - Exterior : Intersections , Pedestrian Signal Signage

---

#### Firestone Boulevard & Lakewood Boulevard

**Southwest Corner - Right @ 33.935495960993, -118.124259710312**

Intersections , Pedestrian Signal Signage : Crosswalk Map

#### Finding

There is no crosswalk map provided at the signal.

**On-Site Finding** Not Found

#### Recommendation

Provide a crosswalk map.

Recommendation See Recommendation

#### Costing Info (Estimated)

\$158



**Code Reference** CA MUTCD 4E.08

#### Progress

---

<b>Record Number</b>	425901	<b>Resolution</b>	None
<b>Progress</b>	Not_Started	<b>Priority</b>	Seven
<b>Actual Date</b>		<b>Projected Date</b>	06/30/2032
<b>Actual Cost</b>	\$0.00	<b>Contractor</b>	
<b>Comments</b>	No Comments		
<b>Assignment</b>	None	<b>New Value</b>	0
<b>Designated Staff</b>			

## Firestone Boulevard & Lakewood Boulevard

### Intersections - Exterior : Intersections , Pedestrian Signal Indicator

---

#### Firestone Boulevard & Lakewood Boulevard

**Southwest Corner - Right @ 33.935495960993, -118.124259710312**

Intersections , Pedestrian Signal Indicator : Locator Tone

#### Finding

No locator tone provided for the pedestrian signal indicator.

**On-Site Finding** Not Found

#### Recommendation

Provide locator tone for the indicator.

Recommendation See Recommendation

#### Costing Info (Estimated)

\$900



**Code Reference** CA MUTCD, CA MUTCD 4E.08

#### Progress

---

<b>Record Number</b>	425902	<b>Resolution</b>	None
<b>Progress</b>	Not_Started	<b>Priority</b>	Seven
<b>Actual Date</b>		<b>Projected Date</b>	06/30/2032
<b>Actual Cost</b>	\$0.00	<b>Contractor</b>	
<b>Comments</b>	No Comments		
<b>Assignment</b>	None	<b>New Value</b>	0
<b>Designated Staff</b>			

## Firestone Boulevard & Lakewood Boulevard

### Intersections - Exterior : Intersections , Pedestrian Signal Indicator

---

#### Firestone Boulevard & Lakewood Boulevard

**Southwest Corner - Right @ 33.935495960993, -118.124259710312**

Intersections , Pedestrian Signal Indicator : Walk Interval Tone

#### Finding

No walk interval tone provided for the pedestrian signal indicator.

**On-Site Finding** Not Found

#### Recommendation

Provide compliant walk interval tone.

Recommendation See Recommendation

#### Costing Info (Estimated)

\$150



**Code Reference** CA MUTCD, CA MUTCD 4E.08

#### Progress

---

<b>Record Number</b>	425903	<b>Resolution</b>	None
<b>Progress</b>	Not_Started	<b>Priority</b>	Seven
<b>Actual Date</b>		<b>Projected Date</b>	06/30/2032
<b>Actual Cost</b>	\$0.00	<b>Contractor</b>	
<b>Comments</b>	No Comments		
<b>Assignment</b>	None	<b>New Value</b>	0
<b>Designated Staff</b>			

**Firestone Boulevard & Lakewood Boulevard**

**Intersections - Exterior : Intersections , Pedestrian Signal Indicator**

---

**Firestone Boulevard & Lakewood Boulevard**

**Southwest Corner - Right @ 33.935495960993, -118.124259710312**

Intersections , Pedestrian Signal Indicator : Vibro-tactile Indicator

**Finding**

There is no vibro-tactile indication at the signal.

**On-Site Finding** Not Found

**Recommendation**

Provide compliant vibro-tactile indicator at the signal.

Recommendation See Recommendation

**Costing Info (Estimated)**

\$900



**Code Reference** CA MUTCD, CA MUTCD 4E.08

**Progress**

---

<b>Record Number</b>	425904	<b>Resolution</b>	None
<b>Progress</b>	Not_Started	<b>Priority</b>	Seven
<b>Actual Date</b>		<b>Projected Date</b>	06/30/2032
<b>Actual Cost</b>	\$0.00	<b>Contractor</b>	
<b>Comments</b>	No Comments		
<b>Assignment</b>	None	<b>New Value</b>	0
<b>Designated Staff</b>			

## Firestone Boulevard & Lakewood Boulevard

### Intersections - Exterior : Intersections , Pedestrian Signal Indicator

---

#### Firestone Boulevard & Lakewood Boulevard

**Southwest Corner - Right @ 33.935495960993, -118.124259710312**

Intersections , Pedestrian Signal Indicator : Speech Walk Message

#### Finding

Speech walk message is not provided at the signal.

**On-Site Finding** Not Found

#### Recommendation

Provide compliant speech walk message for the signal.

Recommendation See Recommendation

#### Costing Info (Estimated)

\$900



#### Code Reference

CA MUTCD, CA MUTCD 4E.08

#### Progress

---

<b>Record Number</b>	425905	<b>Resolution</b>	None
<b>Progress</b>	Not_Started	<b>Priority</b>	Seven
<b>Actual Date</b>		<b>Projected Date</b>	06/30/2032
<b>Actual Cost</b>	\$0.00	<b>Contractor</b>	
<b>Comments</b>	No Comments		
<b>Assignment</b>	None	<b>New Value</b>	0
<b>Designated Staff</b>			

## Firestone Boulevard & Lakewood Boulevard

### Intersections - Exterior : Intersections , Walking Surface

---

#### Firestone Boulevard & Lakewood Boulevard

**West Crossing @ 33.935667311940, -118.124179244041**

Intersections , Walking Surface : Crosswalk - Traffic Stop Bars

#### Finding

Traffic stop bars are not at a minimum of 4 feet from crosswalk.

**On-Site Finding** Not Compliant

#### Recommendation

Traffic stop bars shall be at a minimum of 4 feet from crosswalk.

Recommendation See Recommendation

#### Costing Info (Estimated)

\$1,500



#### Code Reference

#### Progress

---

<b>Record Number</b>	425882	<b>Resolution</b>	None
<b>Progress</b>	Not_Started	<b>Priority</b>	Seven
<b>Actual Date</b>		<b>Projected Date</b>	06/30/2032
<b>Actual Cost</b>	\$0.00	<b>Contractor</b>	
<b>Comments</b>	No Comments		
<b>Assignment</b>	None	<b>New Value</b>	0
<b>Designated Staff</b>			



Firestone Boulevard & Lakewood Boulevard



Firestone Boulevard & Lakewood Boulevard

Firestone Boulevard & Lakewood Boulevard  
Downey, CA 90241

Date of Inspection  
5/11/2017

\*Estimated Facility Total: \$82,412

\*Estimated facility total is for estimating purposes only and does not represent total construction, repair totals or design fees.

Prepared By

**Disability Access Consultants**

(800) 743-7067

Prepared Using





# Accessibility Survey

---



## City of Downey Firestone Boulevard & Patton Road

Firestone Boulevard & Patton Road  
Downey, CA 90242

Date of Inspection  
4/6/2017

Prepared By  
**Disability Access Consultants**  
(800) 743-7067

**Firestone Boulevard & Patton Road**

**Curb Ramps - Exterior : Curb Ramp**

**Northeast Corner @ 33.937390816246, -118.127518594265**

Curb Ramp : Side Flare Slope

**Finding**

The slope of the curb ramp side flare is greater than allowed.

**On-Site Finding** 10.20 percent

**Recommendation**

Provide curb ramp side flares with a compliant slope.

Recommendation Up to 10.00 percent

**Costing Info (Estimated)**

Install flared sides \$1,300



**Code Reference** ADA 406, 406.3,CA 11B-406.2.2

**Progress**

<b>Record Number</b>	400297	<b>Resolution</b>	None
<b>Progress</b>	Not_Started	<b>Priority</b>	Seven
<b>Actual Date</b>		<b>Projected Date</b>	06/30/2032
<b>Actual Cost</b>	\$0.00	<b>Contractor</b>	
<b>Comments</b>	No Comments		
<b>Assignment</b>	None	<b>New Value</b>	0
<b>Designated Staff</b>			

**Firestone Boulevard & Patton Road**

**Curb Ramps - Exterior : Curb Ramp**

**Northeast Corner @ 33.937390816246, -118.127518594265**

**Bottom Landing**

Curb Ramp : Bottom Landing Slope

**Finding**

The bottom landing of the curb ramp is on the street, and the slope of the bottom landing is not compliant.

**On-Site Finding** 9.50 percent

**Recommendation**

Ensure the bottom landing slope is compliant and provides a smooth transition.

Recommendation Up to 5.00 percent

**Costing Info (Estimated)**

Repave landing \$1,260



**Code Reference** ADA 406, 406.2, CA 11B-406.5.8

**Progress**

<b>Record Number</b>	400298	<b>Resolution</b>	None
<b>Progress</b>	Not_Started	<b>Priority</b>	Seven
<b>Actual Date</b>		<b>Projected Date</b>	06/30/2032
<b>Actual Cost</b>	\$0.00	<b>Contractor</b>	
<b>Comments</b>	No Comments		
<b>Assignment</b>	None	<b>New Value</b>	0
<b>Designated Staff</b>			

**Firestone Boulevard & Patton Road**

**Curb Ramps - Exterior : Curb Ramp , Landings and Transitions**

---

**Northeast Corner @ 33.937390816246, -118.127518594265**

**Top Landing**

Curb Ramp , Landings and Transitions : Top Landing Slope

**Finding**

The slope at the top landing is greater than allowed.

**On-Site Finding** 2.80 percent

**Recommendation**

Provide a top landing surface that does not exceed the maximum slope and cross slope. Provide a sufficient maneuvering clearance that does not accumulate water.

Recommendation Up to 2.08 percent

**Costing Info (Estimated)**

Provide compliant landing \$1,260



**Code Reference** ADA 402, 406.4, 403.3, 406.1, CA 11B-406.5.3

**Progress**

---

<b>Record Number</b>	400299	<b>Resolution</b>	None
<b>Progress</b>	Not_Started	<b>Priority</b>	Seven
<b>Actual Date</b>		<b>Projected Date</b>	06/30/2032
<b>Actual Cost</b>	\$0.00	<b>Contractor</b>	
<b>Comments</b>	No Comments		
<b>Assignment</b>	None	<b>New Value</b>	0
<b>Designated Staff</b>			

**Firestone Boulevard & Patton Road**

**Curb Ramps - Exterior : Curb Ramp , Landings and Transitions**

---

**Northeast Corner @ 33.937390816246, -118.127518594265**

**Top Landing**

Curb Ramp , Landings and Transitions : Top Landing Clear Length - Landings

**Finding**

There is not enough top landing clear length.

**On-Site Finding** 40.00 inches

**Recommendation**

Provide a level top landing with enough clear length.

Recommendation At least 48.00 inches

**Costing Info (Estimated)**

Provide compliant landing \$240



**Code Reference** ADA 406, 406.4, CA 11B-406.5.3

**Progress**

---

<b>Record Number</b>	400300	<b>Resolution</b>	None
<b>Progress</b>	Not_Started	<b>Priority</b>	Seven
<b>Actual Date</b>		<b>Projected Date</b>	06/30/2032
<b>Actual Cost</b>	\$0.00	<b>Contractor</b>	
<b>Comments</b>	No Comments		
<b>Assignment</b>	None	<b>New Value</b>	0
<b>Designated Staff</b>			

## Firestone Boulevard & Patton Road

### Curb Ramps - Exterior : Curb Ramp

---

#### Northwest Corner @ 33.937482053074, -118.127703666687

##### Bottom Landing

Curb Ramp : Bottom Landing Slope

##### Finding

The bottom landing of the curb ramp is on the street, and the slope of the bottom landing is not compliant.

**On-Site Finding** 8.20 percent

##### Recommendation

Ensure the bottom landing slope is compliant and provides a smooth transition.

Recommendation Up to 5.00 percent

##### Costing Info (Estimated)

Repave landing \$1,260



**Code Reference** ADA 406, 406.2, CA 11B-406.5.8

### Progress

---

<b>Record Number</b>	400296	<b>Resolution</b>	None
<b>Progress</b>	Not_Started	<b>Priority</b>	Seven
<b>Actual Date</b>		<b>Projected Date</b>	06/30/2032
<b>Actual Cost</b>	\$0.00	<b>Contractor</b>	
<b>Comments</b>	No Comments		
<b>Assignment</b>	None	<b>New Value</b>	0
<b>Designated Staff</b>			

**Firestone Boulevard & Patton Road**

**Curb Ramps - Exterior : Curb Ramp**

**Southwest Corner @ 33.937275101104, -118.127827048302**

Curb Ramp : Curb Ramp Slope

**Finding**

The running slope is greater than allowed.

**On-Site Finding** 8.80 percent

**Recommendation**

Provide a compliant curb ramp.

Recommendation Up to 8.33 percent

**Costing Info (Estimated)**

Install curb ramp \$1,300



**Code Reference** ADA 406, 406.1, 405.2, CA 11B-406

**Progress**

<b>Record Number</b>	400295	<b>Resolution</b>	None
<b>Progress</b>	Not_Started	<b>Priority</b>	Seven
<b>Actual Date</b>		<b>Projected Date</b>	06/30/2032
<b>Actual Cost</b>	\$0.00	<b>Contractor</b>	
<b>Comments</b>	No Comments		
<b>Assignment</b>	None	<b>New Value</b>	0
<b>Designated Staff</b>			



**Firestone Boulevard & Patton Road**

**Reach Ranges - Exterior : Reach Range , Clear Floor Space Length**

---

**Northwest Corner To West Crossing**

**Pedestrian Control - Switch**

Reach Range , Clear Floor Space Length : Clear Floor Space Length

**Finding**

The clear floor space length is not complaint.

**On-Site Finding** 6.00 inches

**Recommendation**

Provide compliant clear floor space.

Recommendation At least 48.00 inches

**Costing Info (Estimated)**

Redesign space \$2,200



**Code Reference** ADA 304, 305.3,CA 11B-305,CA 11B-309.2

**Progress**

---

<b>Record Number</b>	400294	<b>Resolution</b>	None
<b>Progress</b>	Not_Started	<b>Priority</b>	Seven
<b>Actual Date</b>		<b>Projected Date</b>	06/30/2032
<b>Actual Cost</b>	\$0.00	<b>Contractor</b>	
<b>Comments</b>	No Comments		
<b>Assignment</b>	None	<b>New Value</b>	0
<b>Designated Staff</b>			



## Firestone Boulevard & Patton Road

### Intersections - Exterior : Intersections , Walking Surface

---

#### Intersection

**East Crossing @ 33.937285114920, -118.127586990595**

Intersections , Walking Surface : Slope

#### Finding

Intersection walking surface slope is not compliant.

**On-Site Finding** 8.30 percent

#### Recommendation

Repave the walking surface with recommended slope.

Recommendation Up to 5.00 percent

#### Costing Info (Estimated)

\$1,260



#### Code Reference

#### Progress

---

<b>Record Number</b>	400192	<b>Resolution</b>	None
<b>Progress</b>	Not_Started	<b>Priority</b>	Seven
<b>Actual Date</b>		<b>Projected Date</b>	06/30/2032
<b>Actual Cost</b>	\$0.00	<b>Contractor</b>	
<b>Comments</b>	No Comments		
<b>Assignment</b>	None	<b>New Value</b>	0
<b>Designated Staff</b>			

## Firestone Boulevard & Patton Road

### Intersections - Exterior : Intersections , Walking Surface

---

#### Intersection

**North Crossing @ 33.937450899046, -118.127611130476**

Intersections , Walking Surface : Crosswalk

#### Finding

There is no crosswalk at the intersection.

**On-Site Finding** None Found

#### Recommendation

Provide a compliant crosswalk for the intersection.

Recommendation See Recommendation

#### Costing Info (Estimated)

\$1,260



#### Code Reference

#### Progress

---

<b>Record Number</b>	400190	<b>Resolution</b>	None
<b>Progress</b>	Not_Started	<b>Priority</b>	Seven
<b>Actual Date</b>		<b>Projected Date</b>	06/30/2032
<b>Actual Cost</b>	\$0.00	<b>Contractor</b>	
<b>Comments</b>	No Comments		
<b>Assignment</b>	None	<b>New Value</b>	0
<b>Designated Staff</b>			

## Firestone Boulevard & Patton Road

### Intersections - Exterior : Intersections , Pedestrian Signal Controls

---

#### Intersection

**Northeast Corner To East Crossing @ 33.937399717404, -118.127495795488**

Intersections , Pedestrian Signal Controls : Push Button Location

#### Finding

Push button is not located at least 10 feet from other accessible pedestrian signals.

**On-Site Finding** Not Located

#### Recommendation

Push button must be located at least 10 feet from other accessible pedestrian signals.

Recommendation See Recommendation

#### Costing Info (Estimated)

\$2,800



**Code Reference** CA MUTCD 4E.08

#### Progress

---

<b>Record Number</b>	400256	<b>Resolution</b>	None
<b>Progress</b>	Not_Started	<b>Priority</b>	Seven
<b>Actual Date</b>		<b>Projected Date</b>	06/30/2032
<b>Actual Cost</b>	\$0.00	<b>Contractor</b>	
<b>Comments</b>	No Comments		
<b>Assignment</b>	None	<b>New Value</b>	0
<b>Designated Staff</b>			

**Firestone Boulevard & Patton Road**

**Intersections - Exterior : Intersections , Pedestrian Signal Controls**

---

**Intersection**

**Northeast Corner To East Crossing @ 33.937399717404, -118.127495795488**

Intersections , Pedestrian Signal Controls : Push Button - Distance from Crosswalk

**Finding**

Push button distance from crosswalk is not compliant.

**On-Site Finding** 96.00 inches

**Recommendation**

Provide a compliant push button.

Recommendation Up to 60.00 inches

**Costing Info (Estimated)**

\$900



**Code Reference** CA MUTCD 4E.08

**Progress**

---

<b>Record Number</b>	400257	<b>Resolution</b>	None
<b>Progress</b>	Not_Started	<b>Priority</b>	Seven
<b>Actual Date</b>		<b>Projected Date</b>	06/30/2032
<b>Actual Cost</b>	\$0.00	<b>Contractor</b>	
<b>Comments</b>	No Comments		
<b>Assignment</b>	None	<b>New Value</b>	0
<b>Designated Staff</b>			

**Firestone Boulevard & Patton Road**

**Intersections - Exterior : Intersections , Pedestrian Signal Controls**

---

**Intersection**

**Northeast Corner To East Crossing @ 33.937399717404, -118.127495795488**

Intersections , Pedestrian Signal Controls : Push Button Height

**Finding**

Push button height is not compliant.

**On-Site Finding** 39.00 inches

**Recommendation**

Provide a compliant push button.

Recommendation 41.00 - 48.00 inches

**Costing Info (Estimated)**

\$900



**Code Reference** ADA 308, 308.3,CA MUTCD 4E.09,CA MUTCD 4E.08

**Progress**

---

<b>Record Number</b>	400258	<b>Resolution</b>	None
<b>Progress</b>	Not_Started	<b>Priority</b>	Seven
<b>Actual Date</b>		<b>Projected Date</b>	06/30/2032
<b>Actual Cost</b>	\$0.00	<b>Contractor</b>	
<b>Comments</b>	No Comments		
<b>Assignment</b>	None	<b>New Value</b>	0
<b>Designated Staff</b>			

**Firestone Boulevard & Patton Road**

**Intersections - Exterior : Intersections , Pedestrian Signal Controls**

---

**Intersection**

**Northeast Corner To East Crossing @ 33.937399717404, -118.127495795488**

Intersections , Pedestrian Signal Controls : Push Button - Clear  
Ground Space Slope

**Finding**

The clear ground space is not level.

**On-Site Finding** 2.90 percent

**Recommendation**

Provide compliant level clear ground space at the control.

Recommendation Up to 2.08 percent

**Costing Info (Estimated)**

\$1,260



**Code Reference** CA 11B-305.2, CA MUTCD 4E.08

**Progress**

---

<b>Record Number</b>	400259	<b>Resolution</b>	None
<b>Progress</b>	Not_Started	<b>Priority</b>	Seven
<b>Actual Date</b>		<b>Projected Date</b>	06/30/2032
<b>Actual Cost</b>	\$0.00	<b>Contractor</b>	
<b>Comments</b>	No Comments		
<b>Assignment</b>	None	<b>New Value</b>	0
<b>Designated Staff</b>			

**Firestone Boulevard & Patton Road**

**Intersections - Exterior : Intersections , Pedestrian Signal Signage**

---

**Intersection**

**Northeast Corner To East Crossing @ 33.937399717404, -118.127495795488**

Intersections , Pedestrian Signal Signage : Tactile Arrow

**Finding**

Tactile arrow is either not raised enough or does not contrast with background.

**On-Site Finding** Not Compliant

**Recommendation**

Make sure that the tactile arrow is raised at least 1/32 inch and contrasts with background.

Recommendation See Recommendation

**Costing Info (Estimated)**

\$900



**Code Reference**

CA MUTCD, CA MUTCD 4E.08

**Progress**

---

<b>Record Number</b>	400260	<b>Resolution</b>	None
<b>Progress</b>	Not_Started	<b>Priority</b>	Seven
<b>Actual Date</b>		<b>Projected Date</b>	06/30/2032
<b>Actual Cost</b>	\$0.00	<b>Contractor</b>	
<b>Comments</b>	No Comments		
<b>Assignment</b>	None	<b>New Value</b>	0
<b>Designated Staff</b>			

**Firestone Boulevard & Patton Road**

**Intersections - Exterior : Intersections , Pedestrian Signal Signage**

---

**Intersection**

**Northeast Corner To East Crossing @ 33.937399717404, -118.127495795488**

Intersections , Pedestrian Signal Signage : Universal Tactile

**Finding**

Either universal tactile or universal symbol is not provided at the signal.

**On-Site Finding** Not Found

**Recommendation**

Universal tactile and universal symbol must be provided at the signal (3 braille dots forming an equilateral triangle).

Recommendation See Recommendation

**Costing Info (Estimated)**

\$900



**Code Reference** CA MUTCD, CA MUTCD 4E.08

**Progress**

---

<b>Record Number</b>	400261	<b>Resolution</b>	None
<b>Progress</b>	Not_Started	<b>Priority</b>	Seven
<b>Actual Date</b>		<b>Projected Date</b>	06/30/2032
<b>Actual Cost</b>	\$0.00	<b>Contractor</b>	
<b>Comments</b>	No Comments		
<b>Assignment</b>	None	<b>New Value</b>	0
<b>Designated Staff</b>			



## Firestone Boulevard & Patton Road

### Intersections - Exterior : Intersections , Pedestrian Signal Signage

---

#### Intersection

**Northeast Corner To East Crossing @ 33.937399717404, -118.127495795488**

Intersections , Pedestrian Signal Signage : Street Name Information

#### Finding

There is no street name information related signage at the signal.

**On-Site Finding** Not Found

#### Recommendation

Provide compliant signage that includes street name.

Recommendation See Recommendation

#### Costing Info (Estimated)

\$158



#### Code Reference

CA MUTCD, CA MUTCD 4E.08

#### Progress

---

<b>Record Number</b>	400262	<b>Resolution</b>	None
<b>Progress</b>	Not_Started	<b>Priority</b>	Seven
<b>Actual Date</b>		<b>Projected Date</b>	06/30/2032
<b>Actual Cost</b>	\$0.00	<b>Contractor</b>	
<b>Comments</b>	No Comments		
<b>Assignment</b>	None	<b>New Value</b>	0
<b>Designated Staff</b>			

**Firestone Boulevard & Patton Road**

**Intersections - Exterior : Intersections , Pedestrian Signal Signage**

---

**Intersection**

**Northeast Corner To East Crossing @ 33.937399717404, -118.127495795488**

Intersections , Pedestrian Signal Signage : No Color Coded Bands

**Finding**

There are no color coded bands provided at the signal.

**On-Site Finding** Not Found

**Recommendation**

Provide 2" wide yellow band and 1" wide dark border bands above and below the yellow band.

Recommendation See Recommendation

**Costing Info (Estimated)**

\$158



**Code Reference** CA 11B-703.7.2.7, CA MUTCD 4E.08

**Progress**

---

<b>Record Number</b>	400263	<b>Resolution</b>	None
<b>Progress</b>	Not_Started	<b>Priority</b>	Seven
<b>Actual Date</b>		<b>Projected Date</b>	06/30/2032
<b>Actual Cost</b>	\$0.00	<b>Contractor</b>	
<b>Comments</b>	No Comments		
<b>Assignment</b>	None	<b>New Value</b>	0
<b>Designated Staff</b>			

## Firestone Boulevard & Patton Road

### Intersections - Exterior : Intersections , Pedestrian Signal Signage

---

#### Intersection

**Northeast Corner To East Crossing @ 33.937399717404, -118.127495795488**

Intersections , Pedestrian Signal Signage : Crosswalk Map

#### Finding

There is no crosswalk map provided at the signal.

**On-Site Finding** Not Found

#### Recommendation

Provide a crosswalk map.

Recommendation See Recommendation

#### Costing Info (Estimated)

\$158



**Code Reference** CA MUTCD 4E.08

#### Progress

---

<b>Record Number</b>	400264	<b>Resolution</b>	None
<b>Progress</b>	Not_Started	<b>Priority</b>	Seven
<b>Actual Date</b>		<b>Projected Date</b>	06/30/2032
<b>Actual Cost</b>	\$0.00	<b>Contractor</b>	
<b>Comments</b>	No Comments		
<b>Assignment</b>	None	<b>New Value</b>	0
<b>Designated Staff</b>			

**Firestone Boulevard & Patton Road**

**Intersections - Exterior : Intersections , Pedestrian Signal Indicator**

---

**Intersection**

**Northeast Corner To East Crossing @ 33.937399717404, -118.127495795488**

Intersections , Pedestrian Signal Indicator : Locator Tone

**Finding**

No locator tone provided for the pedestrian signal indicator.

**On-Site Finding** Not Found

**Recommendation**

Provide locator tone for the indicator.

Recommendation See Recommendation

**Costing Info (Estimated)**

\$900



**Code Reference** CA MUTCD, CA MUTCD 4E.08

**Progress**

---

<b>Record Number</b>	400265	<b>Resolution</b>	None
<b>Progress</b>	Not_Started	<b>Priority</b>	Seven
<b>Actual Date</b>		<b>Projected Date</b>	06/30/2032
<b>Actual Cost</b>	\$0.00	<b>Contractor</b>	
<b>Comments</b>	No Comments		
<b>Assignment</b>	None	<b>New Value</b>	0
<b>Designated Staff</b>			

## Firestone Boulevard & Patton Road

### Intersections - Exterior : Intersections , Pedestrian Signal Indicator

---

#### Intersection

**Northeast Corner To East Crossing @ 33.937399717404, -118.127495795488**

Intersections , Pedestrian Signal Indicator : Walk Interval Tone

#### Finding

No walk interval tone provided for the pedestrian signal indicator.

**On-Site Finding** Not Found

#### Recommendation

Provide compliant walk interval tone.

Recommendation See Recommendation

#### Costing Info (Estimated)

\$150



#### Code Reference

CA MUTCD, CA MUTCD 4E.08

#### Progress

---

<b>Record Number</b>	400266	<b>Resolution</b>	None
<b>Progress</b>	Not_Started	<b>Priority</b>	Seven
<b>Actual Date</b>		<b>Projected Date</b>	06/30/2032
<b>Actual Cost</b>	\$0.00	<b>Contractor</b>	
<b>Comments</b>	No Comments		
<b>Assignment</b>	None	<b>New Value</b>	0
<b>Designated Staff</b>			

**Firestone Boulevard & Patton Road**

**Intersections - Exterior : Intersections , Pedestrian Signal Indicator**

---

**Intersection**

**Northeast Corner To East Crossing @ 33.937399717404, -118.127495795488**

Intersections , Pedestrian Signal Indicator : Vibro-tactile Indicator

**Finding**

There is no vibro-tactile indication at the signal.

**On-Site Finding** Not Found

**Recommendation**

Provide compliant vibro-tactile indicator at the signal.

Recommendation See Recommendation

**Costing Info (Estimated)**

\$900



**Code Reference** CA MUTCD, CA MUTCD 4E.08

**Progress**

---

<b>Record Number</b>	400267	<b>Resolution</b>	None
<b>Progress</b>	Not_Started	<b>Priority</b>	Seven
<b>Actual Date</b>		<b>Projected Date</b>	06/30/2032
<b>Actual Cost</b>	\$0.00	<b>Contractor</b>	
<b>Comments</b>	No Comments		
<b>Assignment</b>	None	<b>New Value</b>	0
<b>Designated Staff</b>			

## Firestone Boulevard & Patton Road

### Intersections - Exterior : Intersections , Pedestrian Signal Indicator

---

#### Intersection

**Northeast Corner To East Crossing @ 33.937399717404, -118.127495795488**

Intersections , Pedestrian Signal Indicator : Speech Walk Message

#### Finding

Speech walk message is not provided at the signal.

**On-Site Finding** Not Found

#### Recommendation

Provide compliant speech walk message for the signal.

Recommendation See Recommendation

#### Costing Info (Estimated)

\$900



#### Code Reference

CA MUTCD, CA MUTCD 4E.08

#### Progress

---

<b>Record Number</b>	400268	<b>Resolution</b>	None
<b>Progress</b>	Not_Started	<b>Priority</b>	Seven
<b>Actual Date</b>		<b>Projected Date</b>	06/30/2032
<b>Actual Cost</b>	\$0.00	<b>Contractor</b>	
<b>Comments</b>	No Comments		
<b>Assignment</b>	None	<b>New Value</b>	0
<b>Designated Staff</b>			

## Firestone Boulevard & Patton Road

### Intersections - Exterior : Intersections , Pedestrian Signal Controls

---

#### Intersection

**Northeast Corner To North Crossing @ 33.937399717404, -118.127495795488**

Intersections , Pedestrian Signal Controls : Push Button Location

#### Finding

Push button is not located at least 10 feet from other accessible pedestrian signals.

**On-Site Finding** Not Located

#### Recommendation

Push button must be located at least 10 feet from other accessible pedestrian signals.

Recommendation See Recommendation

#### Costing Info (Estimated)

\$2,800



**Code Reference** CA MUTCD 4E.08

#### Progress

---

<b>Record Number</b>	400207	<b>Resolution</b>	None
<b>Progress</b>	Not_Started	<b>Priority</b>	Seven
<b>Actual Date</b>		<b>Projected Date</b>	06/30/2032
<b>Actual Cost</b>	\$0.00	<b>Contractor</b>	
<b>Comments</b>	No Comments		
<b>Assignment</b>	None	<b>New Value</b>	0
<b>Designated Staff</b>			



**Firestone Boulevard & Patton Road**

**Intersections - Exterior : Intersections , Pedestrian Signal Controls**

---

**Intersection**

**Northeast Corner To North Crossing @ 33.937399717404, -118.127495795488**

Intersections , Pedestrian Signal Controls : Push Button - Distance from Crosswalk

**Finding**

Push button distance from crosswalk is not compliant.

**On-Site Finding** 163.00 inches

**Recommendation**

Provide a compliant push button.

Recommendation Up to 60.00 inches

**Costing Info (Estimated)**

\$900



**Code Reference** CA MUTCD 4E.08

**Progress**

---

<b>Record Number</b>	400208	<b>Resolution</b>	None
<b>Progress</b>	Not_Started	<b>Priority</b>	Seven
<b>Actual Date</b>		<b>Projected Date</b>	06/30/2032
<b>Actual Cost</b>	\$0.00	<b>Contractor</b>	
<b>Comments</b>	No Comments		
<b>Assignment</b>	None	<b>New Value</b>	0
<b>Designated Staff</b>			

**Firestone Boulevard & Patton Road**

**Intersections - Exterior : Intersections , Pedestrian Signal Controls**

---

**Intersection**

**Northeast Corner To North Crossing @ 33.937399717404, -118.127495795488**

Intersections , Pedestrian Signal Controls : Push Button Height

**Finding**

Push button height is not compliant.

**On-Site Finding** 39.00 inches

**Recommendation**

Provide a compliant push button.

Recommendation 41.00 - 48.00 inches

**Costing Info (Estimated)**

\$900



**Code Reference** ADA 308, 308.3, CA MUTCD 4E.09, CA MUTCD 4E.08

**Progress**

---

<b>Record Number</b>	400209	<b>Resolution</b>	None
<b>Progress</b>	Not_Started	<b>Priority</b>	Seven
<b>Actual Date</b>		<b>Projected Date</b>	06/30/2032
<b>Actual Cost</b>	\$0.00	<b>Contractor</b>	
<b>Comments</b>	No Comments		
<b>Assignment</b>	None	<b>New Value</b>	0
<b>Designated Staff</b>			

## Firestone Boulevard & Patton Road

### Intersections - Exterior : Intersections , Pedestrian Signal Controls

---

#### Intersection

#### Northeast Corner To North Crossing @ 33.937399717404, -118.127495795488

Intersections , Pedestrian Signal Controls : Push Button - Clear  
Ground Space Slope

#### Finding

The clear ground space is not level.

**On-Site Finding** 2.80 percent

#### Recommendation

Provide compliant level clear ground space at the control.

Recommendation Up to 2.08 percent

#### Costing Info (Estimated)

\$1,260



**Code Reference** CA 11B-305.2, CA MUTCD 4E.08

#### Progress

---

<b>Record Number</b>	400210	<b>Resolution</b>	None
<b>Progress</b>	Not_Started	<b>Priority</b>	Seven
<b>Actual Date</b>		<b>Projected Date</b>	06/30/2032
<b>Actual Cost</b>	\$0.00	<b>Contractor</b>	
<b>Comments</b>	No Comments		
<b>Assignment</b>	None	<b>New Value</b>	0
<b>Designated Staff</b>			

**Firestone Boulevard & Patton Road**

**Intersections - Exterior : Intersections , Pedestrian Signal Signage**

---

**Intersection**

**Northeast Corner To North Crossing @ 33.937399717404, -118.127495795488**

Intersections , Pedestrian Signal Signage : Tactile Arrow

**Finding**

Tactile arrow is either not raised enough or does not contrast with background.

**On-Site Finding** Not Compliant

**Recommendation**

Make sure that the tactile arrow is raised at least 1/32 inch and contrasts with background.

Recommendation See Recommendation

**Costing Info (Estimated)**

\$900



**Code Reference**

CA MUTCD, CA MUTCD 4E.08

**Progress**

---

<b>Record Number</b>	400211	<b>Resolution</b>	None
<b>Progress</b>	Not_Started	<b>Priority</b>	Seven
<b>Actual Date</b>		<b>Projected Date</b>	06/30/2032
<b>Actual Cost</b>	\$0.00	<b>Contractor</b>	
<b>Comments</b>	No Comments		
<b>Assignment</b>	None	<b>New Value</b>	0
<b>Designated Staff</b>			

## Firestone Boulevard & Patton Road

### Intersections - Exterior : Intersections , Pedestrian Signal Signage

---

#### Intersection

**Northeast Corner To North Crossing @ 33.937399717404, -118.127495795488**

Intersections , Pedestrian Signal Signage : Universal Tactile

#### Finding

Either universal tactile or universal symbol is not provided at the signal.

**On-Site Finding** Not Found

#### Recommendation

Universal tactile and universal symbol must be provided at the signal (3 braille dots forming an equilateral triangle).

Recommendation See Recommendation

#### Costing Info (Estimated)

\$900



**Code Reference** CA MUTCD, CA MUTCD 4E.08

#### Progress

---

<b>Record Number</b>	400212	<b>Resolution</b>	None
<b>Progress</b>	Not_Started	<b>Priority</b>	Seven
<b>Actual Date</b>		<b>Projected Date</b>	06/30/2032
<b>Actual Cost</b>	\$0.00	<b>Contractor</b>	
<b>Comments</b>	No Comments		
<b>Assignment</b>	None	<b>New Value</b>	0
<b>Designated Staff</b>			

## Firestone Boulevard & Patton Road

### Intersections - Exterior : Intersections , Pedestrian Signal Signage

---

#### Intersection

**Northeast Corner To North Crossing @ 33.937399717404, -118.127495795488**

Intersections , Pedestrian Signal Signage : Street Name Information

#### Finding

There is no street name information related signage at the signal.

**On-Site Finding** Not Found

#### Recommendation

Provide compliant signage that includes street name.

Recommendation See Recommendation

#### Costing Info (Estimated)

\$158



#### Code Reference

CA MUTCD, CA MUTCD 4E.08

#### Progress

---

<b>Record Number</b>	400213	<b>Resolution</b>	None
<b>Progress</b>	Not_Started	<b>Priority</b>	Seven
<b>Actual Date</b>		<b>Projected Date</b>	06/30/2032
<b>Actual Cost</b>	\$0.00	<b>Contractor</b>	
<b>Comments</b>	No Comments		
<b>Assignment</b>	None	<b>New Value</b>	0
<b>Designated Staff</b>			

**Firestone Boulevard & Patton Road**

**Intersections - Exterior : Intersections , Pedestrian Signal Signage**

---

**Intersection**

**Northeast Corner To North Crossing @ 33.937399717404, -118.127495795488**

Intersections , Pedestrian Signal Signage : No Color Coded Bands

**Finding**

There are no color coded bands provided at the signal.

**On-Site Finding** Not Found

**Recommendation**

Provide 2" wide yellow band and 1" wide dark border bands above and below the yellow band.

Recommendation See Recommendation

**Costing Info (Estimated)**

\$158



**Code Reference** CA 11B-703.7.2.7, CA MUTCD 4E.08

**Progress**

---

<b>Record Number</b>	400214	<b>Resolution</b>	None
<b>Progress</b>	Not_Started	<b>Priority</b>	Seven
<b>Actual Date</b>		<b>Projected Date</b>	06/30/2032
<b>Actual Cost</b>	\$0.00	<b>Contractor</b>	
<b>Comments</b>	No Comments		
<b>Assignment</b>	None	<b>New Value</b>	0
<b>Designated Staff</b>			

## Firestone Boulevard & Patton Road

### Intersections - Exterior : Intersections , Pedestrian Signal Signage

---

#### Intersection

**Northeast Corner To North Crossing @ 33.937399717404, -118.127495795488**

Intersections , Pedestrian Signal Signage : Crosswalk Map

#### Finding

There is no crosswalk map provided at the signal.

**On-Site Finding** Not Found

#### Recommendation

Provide a crosswalk map.

Recommendation See Recommendation

#### Costing Info (Estimated)

\$158



**Code Reference** CA MUTCD 4E.08

#### Progress

---

<b>Record Number</b>	400215	<b>Resolution</b>	None
<b>Progress</b>	Not_Started	<b>Priority</b>	Seven
<b>Actual Date</b>		<b>Projected Date</b>	06/30/2032
<b>Actual Cost</b>	\$0.00	<b>Contractor</b>	
<b>Comments</b>	No Comments		
<b>Assignment</b>	None	<b>New Value</b>	0
<b>Designated Staff</b>			



## Firestone Boulevard & Patton Road

### Intersections - Exterior : Intersections , Pedestrian Signal Indicator

---

#### Intersection

**Northeast Corner To North Crossing @ 33.937399717404, -118.127495795488**

Intersections , Pedestrian Signal Indicator : Locator Tone

#### Finding

No locator tone provided for the pedestrian signal indicator.

**On-Site Finding** Not Found

#### Recommendation

Provide locator tone for the indicator.

Recommendation See Recommendation

#### Costing Info (Estimated)

\$900



#### Code Reference

CA MUTCD, CA MUTCD 4E.08

#### Progress

---

<b>Record Number</b>	400216	<b>Resolution</b>	None
<b>Progress</b>	Not_Started	<b>Priority</b>	Seven
<b>Actual Date</b>		<b>Projected Date</b>	06/30/2032
<b>Actual Cost</b>	\$0.00	<b>Contractor</b>	
<b>Comments</b>	No Comments		
<b>Assignment</b>	None	<b>New Value</b>	0
<b>Designated Staff</b>			

**Firestone Boulevard & Patton Road**

**Intersections - Exterior : Intersections , Pedestrian Signal Indicator**

---

**Intersection**

**Northeast Corner To North Crossing @ 33.937399717404, -118.127495795488**

Intersections , Pedestrian Signal Indicator : Walk Interval Tone

**Finding**

No walk interval tone provided for the pedestrian signal indicator.

**On-Site Finding** Not Found

**Recommendation**

Provide compliant walk interval tone.

Recommendation See Recommendation

**Costing Info (Estimated)**

\$150



**Code Reference**

CA MUTCD, CA MUTCD 4E.08

**Progress**

---

<b>Record Number</b>	400217	<b>Resolution</b>	None
<b>Progress</b>	Not_Started	<b>Priority</b>	Seven
<b>Actual Date</b>		<b>Projected Date</b>	06/30/2032
<b>Actual Cost</b>	\$0.00	<b>Contractor</b>	
<b>Comments</b>	No Comments		
<b>Assignment</b>	None	<b>New Value</b>	0
<b>Designated Staff</b>			

## Firestone Boulevard & Patton Road

### Intersections - Exterior : Intersections , Pedestrian Signal Indicator

---

#### Intersection

**Northeast Corner To North Crossing @ 33.937399717404, -118.127495795488**

Intersections , Pedestrian Signal Indicator : Vibro-tactile Indicator

#### Finding

There is no vibro-tactile indication at the signal.

**On-Site Finding** Not Found

#### Recommendation

Provide compliant vibro-tactile indicator at the signal.

Recommendation See Recommendation

#### Costing Info (Estimated)

\$900



**Code Reference** CA MUTCD, CA MUTCD 4E.08

#### Progress

---

<b>Record Number</b>	400218	<b>Resolution</b>	None
<b>Progress</b>	Not_Started	<b>Priority</b>	Seven
<b>Actual Date</b>		<b>Projected Date</b>	06/30/2032
<b>Actual Cost</b>	\$0.00	<b>Contractor</b>	
<b>Comments</b>	No Comments		
<b>Assignment</b>	None	<b>New Value</b>	0
<b>Designated Staff</b>			

**Firestone Boulevard & Patton Road**

**Intersections - Exterior : Intersections , Pedestrian Signal Indicator**

---

**Intersection**

**Northeast Corner To North Crossing @ 33.937399717404, -118.127495795488**

Intersections , Pedestrian Signal Indicator : Speech Walk Message

**Finding**

Speech walk message is not provided at the signal.

**On-Site Finding** Not Found

**Recommendation**

Provide compliant speech walk message for the signal.

Recommendation See Recommendation

**Costing Info (Estimated)**

\$900



**Code Reference**

CA MUTCD, CA MUTCD 4E.08

**Progress**

---

<b>Record Number</b>	400219	<b>Resolution</b>	None
<b>Progress</b>	Not_Started	<b>Priority</b>	Seven
<b>Actual Date</b>		<b>Projected Date</b>	06/30/2032
<b>Actual Cost</b>	\$0.00	<b>Contractor</b>	
<b>Comments</b>	No Comments		
<b>Assignment</b>	None	<b>New Value</b>	0
<b>Designated Staff</b>			

**Firestone Boulevard & Patton Road**

**Intersections - Exterior : Intersections , Pedestrian Signal Controls**

---

**Intersection**

**Northwest Corner To North Crossing @ 33.937457574910, -118.127616494894**

Intersections , Pedestrian Signal Controls : Push Button Location

**Finding**

Push button is not located at least 10 feet from other accessible pedestrian signals.

**On-Site Finding** Not Located

**Recommendation**

Push button must be located at least 10 feet from other accessible pedestrian signals.

Recommendation See Recommendation

**Costing Info (Estimated)**

\$2,800



**Code Reference** CA MUTCD 4E.08

**Progress**

---

<b>Record Number</b>	400194	<b>Resolution</b>	None
<b>Progress</b>	Not_Started	<b>Priority</b>	Seven
<b>Actual Date</b>		<b>Projected Date</b>	06/30/2032
<b>Actual Cost</b>	\$0.00	<b>Contractor</b>	
<b>Comments</b>	No Comments		
<b>Assignment</b>	None	<b>New Value</b>	0
<b>Designated Staff</b>			

**Firestone Boulevard & Patton Road**

**Intersections - Exterior : Intersections , Pedestrian Signal Controls**

---

**Intersection**

**Northwest Corner To North Crossing @ 33.937457574910, -118.127616494894**

Intersections , Pedestrian Signal Controls : Push Button - Distance from Crosswalk

**Finding**

Push button distance from crosswalk is not compliant.

**On-Site Finding** 87.00 inches

**Recommendation**

Provide a compliant push button.

Recommendation Up to 60.00 inches

**Costing Info (Estimated)**

\$900



**Code Reference** CA MUTCD 4E.08

**Progress**

---

<b>Record Number</b>	400195	<b>Resolution</b>	None
<b>Progress</b>	Not_Started	<b>Priority</b>	Seven
<b>Actual Date</b>		<b>Projected Date</b>	06/30/2032
<b>Actual Cost</b>	\$0.00	<b>Contractor</b>	
<b>Comments</b>	No Comments		
<b>Assignment</b>	None	<b>New Value</b>	0
<b>Designated Staff</b>			

**Firestone Boulevard & Patton Road**

**Intersections - Exterior : Intersections , Pedestrian Signal Controls**

---

**Intersection**

**Northwest Corner To North Crossing @ 33.937457574910, -118.127616494894**

Intersections , Pedestrian Signal Controls : Push Button Height

**Finding**

Push button height is not compliant.

**On-Site Finding** 40.00 inches

**Recommendation**

Provide a compliant push button.

Recommendation 41.00 - 48.00 inches

**Costing Info (Estimated)**

\$900



**Code Reference** ADA 308, 308.3, CA MUTCD 4E.09, CA MUTCD 4E.08

**Progress**

---

<b>Record Number</b>	400196	<b>Resolution</b>	None
<b>Progress</b>	Not_Started	<b>Priority</b>	Seven
<b>Actual Date</b>		<b>Projected Date</b>	06/30/2032
<b>Actual Cost</b>	\$0.00	<b>Contractor</b>	
<b>Comments</b>	No Comments		
<b>Assignment</b>	None	<b>New Value</b>	0
<b>Designated Staff</b>			

## Firestone Boulevard & Patton Road

### Intersections - Exterior : Intersections , Pedestrian Signal Controls

---

#### Intersection

#### Northwest Corner To North Crossing @ 33.937457574910, -118.127616494894

Intersections , Pedestrian Signal Controls : Push Button - Clear  
Ground Space Slope

#### Finding

The clear ground space is not level.

**On-Site Finding** 2.90 percent

#### Recommendation

Provide compliant level clear ground space at the control.

Recommendation Up to 2.08 percent

#### Costing Info (Estimated)

\$1,260



**Code Reference** CA 11B-305.2, CA MUTCD 4E.08

#### Progress

---

<b>Record Number</b>	400197	<b>Resolution</b>	None
<b>Progress</b>	Not_Started	<b>Priority</b>	Seven
<b>Actual Date</b>		<b>Projected Date</b>	06/30/2032
<b>Actual Cost</b>	\$0.00	<b>Contractor</b>	
<b>Comments</b>	No Comments		
<b>Assignment</b>	None	<b>New Value</b>	0
<b>Designated Staff</b>			



## Firestone Boulevard & Patton Road

### Intersections - Exterior : Intersections , Pedestrian Signal Signage

---

#### Intersection

**Northwest Corner To North Crossing @ 33.937457574910, -118.127616494894**

Intersections , Pedestrian Signal Signage : Tactile Arrow

#### Finding

Tactile arrow is either not raised enough or does not contrast with background.

**On-Site Finding** Not Compliant

#### Recommendation

Make sure that the tactile arrow is raised at least 1/32 inch and contrasts with background.

Recommendation See Recommendation

#### Costing Info (Estimated)

\$900



**Code Reference** CA MUTCD, CA MUTCD 4E.08

#### Progress

---

<b>Record Number</b>	400198	<b>Resolution</b>	None
<b>Progress</b>	Not_Started	<b>Priority</b>	Seven
<b>Actual Date</b>		<b>Projected Date</b>	06/30/2032
<b>Actual Cost</b>	\$0.00	<b>Contractor</b>	
<b>Comments</b>	No Comments		
<b>Assignment</b>	None	<b>New Value</b>	0
<b>Designated Staff</b>			

## Firestone Boulevard & Patton Road

### Intersections - Exterior : Intersections , Pedestrian Signal Signage

---

#### Intersection

**Northwest Corner To North Crossing @ 33.937457574910, -118.127616494894**

Intersections , Pedestrian Signal Signage : Universal Tactile

#### Finding

Either universal tactile or universal symbol is not provided at the signal.

**On-Site Finding** Not Found

#### Recommendation

Universal tactile and universal symbol must be provided at the signal (3 braille dots forming an equilateral triangle).

Recommendation See Recommendation

#### Costing Info (Estimated)

\$900



**Code Reference** CA MUTCD, CA MUTCD 4E.08

#### Progress

---

<b>Record Number</b>	400199	<b>Resolution</b>	None
<b>Progress</b>	Not_Started	<b>Priority</b>	Seven
<b>Actual Date</b>		<b>Projected Date</b>	06/30/2032
<b>Actual Cost</b>	\$0.00	<b>Contractor</b>	
<b>Comments</b>	No Comments		
<b>Assignment</b>	None	<b>New Value</b>	0
<b>Designated Staff</b>			

## Firestone Boulevard & Patton Road

### Intersections - Exterior : Intersections , Pedestrian Signal Signage

---

#### Intersection

**Northwest Corner To North Crossing @ 33.937457574910, -118.127616494894**

Intersections , Pedestrian Signal Signage : Street Name Information

#### Finding

There is no street name information related signage at the signal.

**On-Site Finding** Not Found

#### Recommendation

Provide compliant signage that includes street name.

Recommendation See Recommendation

#### Costing Info (Estimated)

\$158



**Code Reference** CA MUTCD, CA MUTCD 4E.08

#### Progress

---

<b>Record Number</b>	400200	<b>Resolution</b>	None
<b>Progress</b>	Not_Started	<b>Priority</b>	Seven
<b>Actual Date</b>		<b>Projected Date</b>	06/30/2032
<b>Actual Cost</b>	\$0.00	<b>Contractor</b>	
<b>Comments</b>	No Comments		
<b>Assignment</b>	None	<b>New Value</b>	0
<b>Designated Staff</b>			

## Firestone Boulevard & Patton Road

### Intersections - Exterior : Intersections , Pedestrian Signal Signage

---

#### Intersection

**Northwest Corner To North Crossing @ 33.937457574910, -118.127616494894**

Intersections , Pedestrian Signal Signage : No Color Coded Bands

#### Finding

There are no color coded bands provided at the signal.

**On-Site Finding** Not Found

#### Recommendation

Provide 2" wide yellow band and 1" wide dark border bands above and below the yellow band.

Recommendation See Recommendation

#### Costing Info (Estimated)

\$158



**Code Reference** CA 11B-703.7.2.7, CA MUTCD 4E.08

#### Progress

---

<b>Record Number</b>	400201	<b>Resolution</b>	None
<b>Progress</b>	Not_Started	<b>Priority</b>	Seven
<b>Actual Date</b>		<b>Projected Date</b>	06/30/2032
<b>Actual Cost</b>	\$0.00	<b>Contractor</b>	
<b>Comments</b>	No Comments		
<b>Assignment</b>	None	<b>New Value</b>	0
<b>Designated Staff</b>			

## Firestone Boulevard & Patton Road

### Intersections - Exterior : Intersections , Pedestrian Signal Signage

---

#### Intersection

**Northwest Corner To North Crossing @ 33.937457574910, -118.127616494894**

Intersections , Pedestrian Signal Signage : Crosswalk Map

#### Finding

There is no crosswalk map provided at the signal.

**On-Site Finding** Not Found

#### Recommendation

Provide a crosswalk map.

Recommendation See Recommendation

#### Costing Info (Estimated)

\$158



**Code Reference** CA MUTCD 4E.08

#### Progress

---

<b>Record Number</b>	400202	<b>Resolution</b>	None
<b>Progress</b>	Not_Started	<b>Priority</b>	Seven
<b>Actual Date</b>		<b>Projected Date</b>	06/30/2032
<b>Actual Cost</b>	\$0.00	<b>Contractor</b>	
<b>Comments</b>	No Comments		
<b>Assignment</b>	None	<b>New Value</b>	0
<b>Designated Staff</b>			

## Firestone Boulevard & Patton Road

### Intersections - Exterior : Intersections , Pedestrian Signal Indicator

---

#### Intersection

**Northwest Corner To North Crossing @ 33.937457574910, -118.127616494894**

Intersections , Pedestrian Signal Indicator : Locator Tone

#### Finding

No locator tone provided for the pedestrian signal indicator.

**On-Site Finding** Not Found

#### Recommendation

Provide locator tone for the indicator.

Recommendation See Recommendation

#### Costing Info (Estimated)

\$900



**Code Reference** CA MUTCD, CA MUTCD 4E.08

#### Progress

---

<b>Record Number</b>	400203	<b>Resolution</b>	None
<b>Progress</b>	Not_Started	<b>Priority</b>	Seven
<b>Actual Date</b>		<b>Projected Date</b>	06/30/2032
<b>Actual Cost</b>	\$0.00	<b>Contractor</b>	
<b>Comments</b>	No Comments		
<b>Assignment</b>	None	<b>New Value</b>	0
<b>Designated Staff</b>			

**Firestone Boulevard & Patton Road**

**Intersections - Exterior : Intersections , Pedestrian Signal Indicator**

---

**Intersection**

**Northwest Corner To North Crossing @ 33.937457574910, -118.127616494894**

Intersections , Pedestrian Signal Indicator : Walk Interval Tone

**Finding**

No walk interval tone provided for the pedestrian signal indicator.

**On-Site Finding** Not Found

**Recommendation**

Provide compliant walk interval tone.

Recommendation See Recommendation

**Costing Info (Estimated)**

\$150



**Code Reference** CA MUTCD, CA MUTCD 4E.08

**Progress**

---

<b>Record Number</b>	400204	<b>Resolution</b>	None
<b>Progress</b>	Not_Started	<b>Priority</b>	Seven
<b>Actual Date</b>		<b>Projected Date</b>	06/30/2032
<b>Actual Cost</b>	\$0.00	<b>Contractor</b>	
<b>Comments</b>	No Comments		
<b>Assignment</b>	None	<b>New Value</b>	0
<b>Designated Staff</b>			

## Firestone Boulevard & Patton Road

### Intersections - Exterior : Intersections , Pedestrian Signal Indicator

---

#### Intersection

**Northwest Corner To North Crossing @ 33.937457574910, -118.127616494894**

Intersections , Pedestrian Signal Indicator : Vibro-tactile Indicator

#### Finding

There is no vibro-tactile indication at the signal.

**On-Site Finding** Not Found

#### Recommendation

Provide compliant vibro-tactile indicator at the signal.

Recommendation See Recommendation

#### Costing Info (Estimated)

\$900



**Code Reference** CA MUTCD, CA MUTCD 4E.08

#### Progress

---

<b>Record Number</b>	400205	<b>Resolution</b>	None
<b>Progress</b>	Not_Started	<b>Priority</b>	Seven
<b>Actual Date</b>		<b>Projected Date</b>	06/30/2032
<b>Actual Cost</b>	\$0.00	<b>Contractor</b>	
<b>Comments</b>	No Comments		
<b>Assignment</b>	None	<b>New Value</b>	0
<b>Designated Staff</b>			



## Firestone Boulevard & Patton Road

### Intersections - Exterior : Intersections , Pedestrian Signal Indicator

---

#### Intersection

**Northwest Corner To North Crossing @ 33.937457574910, -118.127616494894**

Intersections , Pedestrian Signal Indicator : Speech Walk Message

#### Finding

Speech walk message is not provided at the signal.

**On-Site Finding** Not Found

#### Recommendation

Provide compliant speech walk message for the signal.

Recommendation See Recommendation

#### Costing Info (Estimated)

\$900



**Code Reference** CA MUTCD, CA MUTCD 4E.08

#### Progress

---

<b>Record Number</b>	400206	<b>Resolution</b>	None
<b>Progress</b>	Not_Started	<b>Priority</b>	Seven
<b>Actual Date</b>		<b>Projected Date</b>	06/30/2032
<b>Actual Cost</b>	\$0.00	<b>Contractor</b>	
<b>Comments</b>	No Comments		
<b>Assignment</b>	None	<b>New Value</b>	0
<b>Designated Staff</b>			

## Firestone Boulevard & Patton Road

### Intersections - Exterior : Intersections , Pedestrian Signal Controls

---

#### Intersection

**Northwest Corner To West Crossing @ 33.937508756518, -118.127723783255**

Intersections , Pedestrian Signal Controls : Push Button Location

#### Finding

Push button is not located at least 10 feet from other accessible pedestrian signals.

**On-Site Finding** Not Located

#### Recommendation

Push button must be located at least 10 feet from other accessible pedestrian signals.

Recommendation See Recommendation

#### Costing Info (Estimated)

\$2,800



**Code Reference** CA MUTCD 4E.08

#### Progress

---

<b>Record Number</b>	400269	<b>Resolution</b>	None
<b>Progress</b>	Not_Started	<b>Priority</b>	Seven
<b>Actual Date</b>		<b>Projected Date</b>	06/30/2032
<b>Actual Cost</b>	\$0.00	<b>Contractor</b>	
<b>Comments</b>	No Comments		
<b>Assignment</b>	None	<b>New Value</b>	0
<b>Designated Staff</b>			

**Firestone Boulevard & Patton Road**

**Intersections - Exterior : Intersections , Pedestrian Signal Controls**

---

**Intersection**

**Northwest Corner To West Crossing @ 33.937508756518, -118.127723783255**

Intersections , Pedestrian Signal Controls : Push Button - Distance from Crosswalk

**Finding**

Push button distance from crosswalk is not compliant.

**On-Site Finding** 68.00 inches

**Recommendation**

Provide a compliant push button.

Recommendation Up to 60.00 inches

**Costing Info (Estimated)**

\$900



**Code Reference** CA MUTCD 4E.08

**Progress**

---

<b>Record Number</b>	400270	<b>Resolution</b>	None
<b>Progress</b>	Not_Started	<b>Priority</b>	Seven
<b>Actual Date</b>		<b>Projected Date</b>	06/30/2032
<b>Actual Cost</b>	\$0.00	<b>Contractor</b>	
<b>Comments</b>	No Comments		
<b>Assignment</b>	None	<b>New Value</b>	0
<b>Designated Staff</b>			

**Firestone Boulevard & Patton Road**

**Intersections - Exterior : Intersections , Pedestrian Signal Controls**

---

**Intersection**

**Northwest Corner To West Crossing @ 33.937508756518, -118.127723783255**

Intersections , Pedestrian Signal Controls : Push Button Height

**Finding**

Push button height is not compliant.

**On-Site Finding** 40.50 inches

**Recommendation**

Provide a compliant push button.

Recommendation 41.00 - 48.00 inches

**Costing Info (Estimated)**

\$900



**Code Reference** ADA 308, 308.3,CA MUTCD 4E.09,CA MUTCD 4E.08

**Progress**

---

<b>Record Number</b>	400271	<b>Resolution</b>	None
<b>Progress</b>	Not_Started	<b>Priority</b>	Seven
<b>Actual Date</b>		<b>Projected Date</b>	06/30/2032
<b>Actual Cost</b>	\$0.00	<b>Contractor</b>	
<b>Comments</b>	No Comments		
<b>Assignment</b>	None	<b>New Value</b>	0
<b>Designated Staff</b>			

**Firestone Boulevard & Patton Road**

**Intersections - Exterior : Intersections , Pedestrian Signal Controls**

---

**Intersection**

**Northwest Corner To West Crossing @ 33.937508756518, -118.127723783255**

Intersections , Pedestrian Signal Controls : Push Button - Clear Ground Space Length

**Finding**

There is not enough clear ground space at the push button.

**On-Site Finding** 6.00 inches

**Recommendation**

Provide compliant clear ground space at the push button.

Recommendation At least 48.00 inches

**Costing Info (Estimated)**

Unassigned



**Code Reference** CA MUTCD 4E.08

**Progress**

---

<b>Record Number</b>	400272	<b>Resolution</b>	None
<b>Progress</b>	Not_Started	<b>Priority</b>	Seven
<b>Actual Date</b>		<b>Projected Date</b>	06/30/2032
<b>Actual Cost</b>	\$0.00	<b>Contractor</b>	
<b>Comments</b>	No Comments		
<b>Assignment</b>	None	<b>New Value</b>	0
<b>Designated Staff</b>			

## Firestone Boulevard & Patton Road

### Intersections - Exterior : Intersections , Pedestrian Signal Signage

---

#### Intersection

**Northwest Corner To West Crossing @ 33.937508756518, -118.127723783255**

Intersections , Pedestrian Signal Signage : Tactile Arrow

#### Finding

Tactile arrow is either not raised enough or does not contrast with background.

**On-Site Finding** Not Compliant

#### Recommendation

Make sure that the tactile arrow is raised at least 1/32 inch and contrasts with background.

Recommendation See Recommendation

#### Costing Info (Estimated)

\$900



#### Code Reference

CA MUTCD, CA MUTCD 4E.08

#### Progress

---

<b>Record Number</b>	400273	<b>Resolution</b>	None
<b>Progress</b>	Not_Started	<b>Priority</b>	Seven
<b>Actual Date</b>		<b>Projected Date</b>	06/30/2032
<b>Actual Cost</b>	\$0.00	<b>Contractor</b>	
<b>Comments</b>	No Comments		
<b>Assignment</b>	None	<b>New Value</b>	0
<b>Designated Staff</b>			

**Firestone Boulevard & Patton Road**

**Intersections - Exterior : Intersections , Pedestrian Signal Signage**

---

**Intersection**

**Northwest Corner To West Crossing @ 33.937508756518, -118.127723783255**

Intersections , Pedestrian Signal Signage : Universal Tactile

**Finding**

Either universal tactile or universal symbol is not provided at the signal.

**On-Site Finding** Not Found

**Recommendation**

Universal tactile and universal symbol must be provided at the signal (3 braille dots forming an equilateral triangle).

Recommendation See Recommendation

**Costing Info (Estimated)**

\$900



**Code Reference** CA MUTCD, CA MUTCD 4E.08

**Progress**

---

<b>Record Number</b>	400274	<b>Resolution</b>	None
<b>Progress</b>	Not_Started	<b>Priority</b>	Seven
<b>Actual Date</b>		<b>Projected Date</b>	06/30/2032
<b>Actual Cost</b>	\$0.00	<b>Contractor</b>	
<b>Comments</b>	No Comments		
<b>Assignment</b>	None	<b>New Value</b>	0
<b>Designated Staff</b>			

## Firestone Boulevard & Patton Road

### Intersections - Exterior : Intersections , Pedestrian Signal Signage

---

#### Intersection

**Northwest Corner To West Crossing @ 33.937508756518, -118.127723783255**

Intersections , Pedestrian Signal Signage : Street Name Information

#### Finding

There is no street name information related signage at the signal.

**On-Site Finding** Not Found

#### Recommendation

Provide compliant signage that includes street name.

Recommendation See Recommendation

#### Costing Info (Estimated)

\$158



#### Code Reference

CA MUTCD, CA MUTCD 4E.08

#### Progress

---

<b>Record Number</b>	400275	<b>Resolution</b>	None
<b>Progress</b>	Not_Started	<b>Priority</b>	Seven
<b>Actual Date</b>		<b>Projected Date</b>	06/30/2032
<b>Actual Cost</b>	\$0.00	<b>Contractor</b>	
<b>Comments</b>	No Comments		
<b>Assignment</b>	None	<b>New Value</b>	0
<b>Designated Staff</b>			



**Firestone Boulevard & Patton Road**

**Intersections - Exterior : Intersections , Pedestrian Signal Signage**

---

**Intersection**

**Northwest Corner To West Crossing @ 33.937508756518, -118.127723783255**

Intersections , Pedestrian Signal Signage : No Color Coded Bands

**Finding**

There are no color coded bands provided at the signal.

**On-Site Finding** Not Found

**Recommendation**

Provide 2" wide yellow band and 1" wide dark border bands above and below the yellow band.

Recommendation See Recommendation

**Costing Info (Estimated)**

\$158



**Code Reference** CA 11B-703.7.2.7, CA MUTCD 4E.08

**Progress**

---

<b>Record Number</b>	400276	<b>Resolution</b>	None
<b>Progress</b>	Not_Started	<b>Priority</b>	Seven
<b>Actual Date</b>		<b>Projected Date</b>	06/30/2032
<b>Actual Cost</b>	\$0.00	<b>Contractor</b>	
<b>Comments</b>	No Comments		
<b>Assignment</b>	None	<b>New Value</b>	0
<b>Designated Staff</b>			

## Firestone Boulevard & Patton Road

### Intersections - Exterior : Intersections , Pedestrian Signal Signage

---

#### Intersection

**Northwest Corner To West Crossing @ 33.937508756518, -118.127723783255**

Intersections , Pedestrian Signal Signage : Crosswalk Map

#### Finding

There is no crosswalk map provided at the signal.

**On-Site Finding** Not Found

#### Recommendation

Provide a crosswalk map.

Recommendation See Recommendation

#### Costing Info (Estimated)

\$158



**Code Reference** CA MUTCD 4E.08

#### Progress

---

<b>Record Number</b>	400277	<b>Resolution</b>	None
<b>Progress</b>	Not_Started	<b>Priority</b>	Seven
<b>Actual Date</b>		<b>Projected Date</b>	06/30/2032
<b>Actual Cost</b>	\$0.00	<b>Contractor</b>	
<b>Comments</b>	No Comments		
<b>Assignment</b>	None	<b>New Value</b>	0
<b>Designated Staff</b>			

## Firestone Boulevard & Patton Road

### Intersections - Exterior : Intersections , Pedestrian Signal Indicator

---

#### Intersection

**Northwest Corner To West Crossing @ 33.937508756518, -118.127723783255**

Intersections , Pedestrian Signal Indicator : Locator Tone

#### Finding

No locator tone provided for the pedestrian signal indicator.

**On-Site Finding** Not Found

#### Recommendation

Provide locator tone for the indicator.

Recommendation See Recommendation

#### Costing Info (Estimated)

\$900



**Code Reference** CA MUTCD, CA MUTCD 4E.08

#### Progress

---

<b>Record Number</b>	400278	<b>Resolution</b>	None
<b>Progress</b>	Not_Started	<b>Priority</b>	Seven
<b>Actual Date</b>		<b>Projected Date</b>	06/30/2032
<b>Actual Cost</b>	\$0.00	<b>Contractor</b>	
<b>Comments</b>	No Comments		
<b>Assignment</b>	None	<b>New Value</b>	0
<b>Designated Staff</b>			

**Firestone Boulevard & Patton Road**

**Intersections - Exterior : Intersections , Pedestrian Signal Indicator**

---

**Intersection**

**Northwest Corner To West Crossing @ 33.937508756518, -118.127723783255**

Intersections , Pedestrian Signal Indicator : Walk Interval Tone

**Finding**

No walk interval tone provided for the pedestrian signal indicator.

**On-Site Finding** Not Found

**Recommendation**

Provide compliant walk interval tone.

Recommendation See Recommendation

**Costing Info (Estimated)**

\$150



**Code Reference** CA MUTCD, CA MUTCD 4E.08

**Progress**

---

<b>Record Number</b>	400279	<b>Resolution</b>	None
<b>Progress</b>	Not_Started	<b>Priority</b>	Seven
<b>Actual Date</b>		<b>Projected Date</b>	06/30/2032
<b>Actual Cost</b>	\$0.00	<b>Contractor</b>	
<b>Comments</b>	No Comments		
<b>Assignment</b>	None	<b>New Value</b>	0
<b>Designated Staff</b>			

**Firestone Boulevard & Patton Road**

**Intersections - Exterior : Intersections , Pedestrian Signal Indicator**

---

**Intersection**

**Northwest Corner To West Crossing @ 33.937508756518, -118.127723783255**

Intersections , Pedestrian Signal Indicator : Vibro-tactile Indicator

**Finding**

There is no vibro-tactile indication at the signal.

**On-Site Finding** Not Found

**Recommendation**

Provide compliant vibro-tactile indicator at the signal.

Recommendation See Recommendation

**Costing Info (Estimated)**

\$900



**Code Reference** CA MUTCD, CA MUTCD 4E.08

**Progress**

---

<b>Record Number</b>	400280	<b>Resolution</b>	None
<b>Progress</b>	Not_Started	<b>Priority</b>	Seven
<b>Actual Date</b>		<b>Projected Date</b>	06/30/2032
<b>Actual Cost</b>	\$0.00	<b>Contractor</b>	
<b>Comments</b>	No Comments		
<b>Assignment</b>	None	<b>New Value</b>	0
<b>Designated Staff</b>			

## Firestone Boulevard & Patton Road

### Intersections - Exterior : Intersections , Pedestrian Signal Indicator

---

#### Intersection

**Northwest Corner To West Crossing @ 33.937508756518, -118.127723783255**

Intersections , Pedestrian Signal Indicator : Speech Walk Message

#### Finding

Speech walk message is not provided at the signal.

**On-Site Finding** Not Found

#### Recommendation

Provide compliant speech walk message for the signal.

Recommendation See Recommendation

#### Costing Info (Estimated)

\$900



**Code Reference** CA MUTCD, CA MUTCD 4E.08

#### Progress

---

<b>Record Number</b>	400281	<b>Resolution</b>	None
<b>Progress</b>	Not_Started	<b>Priority</b>	Seven
<b>Actual Date</b>		<b>Projected Date</b>	06/30/2032
<b>Actual Cost</b>	\$0.00	<b>Contractor</b>	
<b>Comments</b>	No Comments		
<b>Assignment</b>	None	<b>New Value</b>	0
<b>Designated Staff</b>			

## Firestone Boulevard & Patton Road

### Intersections - Exterior : Intersections , Walking Surface

---

#### Intersection

**South Crossing @ 33.937227257297, -118.127758651972**

Intersections , Walking Surface : Slope

#### Finding

Intersection walking surface slope is not compliant.

**On-Site Finding** 6.90 percent

#### Recommendation

Repave the walking surface with recommended slope.

Recommendation Up to 5.00 percent

#### Costing Info (Estimated)

\$1,260



#### Code Reference

#### Progress

---

<b>Record Number</b>	400193	<b>Resolution</b>	None
<b>Progress</b>	Not_Started	<b>Priority</b>	Seven
<b>Actual Date</b>		<b>Projected Date</b>	06/30/2032
<b>Actual Cost</b>	\$0.00	<b>Contractor</b>	
<b>Comments</b>	No Comments		
<b>Assignment</b>	None	<b>New Value</b>	0
<b>Designated Staff</b>			

**Firestone Boulevard & Patton Road**

**Intersections - Exterior : Intersections , Pedestrian Signal Controls**

---

**Intersection**

**Southeast Corner To East Crossing @ 33.937190539939, -118.127605766058**

Intersections , Pedestrian Signal Controls : Push Button - Distance from Crosswalk

**Finding**

Push button distance from crosswalk is not compliant.

**On-Site Finding** 171.00 inches

**Recommendation**

Provide a compliant push button.

Recommendation Up to 60.00 inches

**Costing Info (Estimated)**

\$900



**Code Reference** CA MUTCD 4E.08

**Progress**

---

<b>Record Number</b>	400244	<b>Resolution</b>	None
<b>Progress</b>	Not_Started	<b>Priority</b>	Seven
<b>Actual Date</b>		<b>Projected Date</b>	06/30/2032
<b>Actual Cost</b>	\$0.00	<b>Contractor</b>	
<b>Comments</b>	No Comments		
<b>Assignment</b>	None	<b>New Value</b>	0
<b>Designated Staff</b>			



## Firestone Boulevard & Patton Road

### Intersections - Exterior : Intersections , Pedestrian Signal Controls

---

#### Intersection

#### Southeast Corner To East Crossing @ 33.937190539939, -118.127605766058

Intersections , Pedestrian Signal Controls : Push Button Height

#### Finding

Push button height is not compliant.

**On-Site Finding** 39.00 inches

#### Recommendation

Provide a compliant push button.

Recommendation 41.00 - 48.00 inches

#### Costing Info (Estimated)

\$900



**Code Reference** ADA 308, 308.3, CA MUTCD 4E.09, CA MUTCD 4E.08

#### Progress

---

<b>Record Number</b>	400245	<b>Resolution</b>	None
<b>Progress</b>	Not_Started	<b>Priority</b>	Seven
<b>Actual Date</b>		<b>Projected Date</b>	06/30/2032
<b>Actual Cost</b>	\$0.00	<b>Contractor</b>	
<b>Comments</b>	No Comments		
<b>Assignment</b>	None	<b>New Value</b>	0
<b>Designated Staff</b>			

**Firestone Boulevard & Patton Road**

**Intersections - Exterior : Intersections , Pedestrian Signal Controls**

---

**Intersection**

**Southeast Corner To East Crossing @ 33.937190539939, -118.127605766058**

Intersections , Pedestrian Signal Controls : Push Button - Clear  
Ground Space Slope

**Finding**

The clear ground space is not level.

**On-Site Finding** 2.70 percent

**Recommendation**

Provide compliant level clear ground space at the control.

Recommendation Up to 2.08 percent

**Costing Info (Estimated)**

\$1,260



**Code Reference** CA 11B-305.2, CA MUTCD 4E.08

**Progress**

---

<b>Record Number</b>	400246	<b>Resolution</b>	None
<b>Progress</b>	Not_Started	<b>Priority</b>	Seven
<b>Actual Date</b>		<b>Projected Date</b>	06/30/2032
<b>Actual Cost</b>	\$0.00	<b>Contractor</b>	
<b>Comments</b>	No Comments		
<b>Assignment</b>	None	<b>New Value</b>	0
<b>Designated Staff</b>			

**Firestone Boulevard & Patton Road**

**Intersections - Exterior : Intersections , Pedestrian Signal Signage**

---

**Intersection**

**Southeast Corner To East Crossing @ 33.937190539939, -118.127605766058**

Intersections , Pedestrian Signal Signage : Tactile Arrow

**Finding**

Tactile arrow is either not raised enough or does not contrast with background.

**On-Site Finding** Not Compliant

**Recommendation**

Make sure that the tactile arrow is raised at least 1/32 inch and contrasts with background.

Recommendation See Recommendation

**Costing Info (Estimated)**

\$900



**Code Reference**

CA MUTCD, CA MUTCD 4E.08

**Progress**

---

<b>Record Number</b>	400247	<b>Resolution</b>	None
<b>Progress</b>	Not_Started	<b>Priority</b>	Seven
<b>Actual Date</b>		<b>Projected Date</b>	06/30/2032
<b>Actual Cost</b>	\$0.00	<b>Contractor</b>	
<b>Comments</b>	No Comments		
<b>Assignment</b>	None	<b>New Value</b>	0
<b>Designated Staff</b>			

## Firestone Boulevard & Patton Road

### Intersections - Exterior : Intersections , Pedestrian Signal Signage

---

#### Intersection

**Southeast Corner To East Crossing @ 33.937190539939, -118.127605766058**

Intersections , Pedestrian Signal Signage : Universal Tactile

#### Finding

Either universal tactile or universal symbol is not provided at the signal.

**On-Site Finding** Not Found

#### Recommendation

Universal tactile and universal symbol must be provided at the signal (3 braille dots forming an equilateral triangle).

Recommendation See Recommendation

#### Costing Info (Estimated)

\$900



**Code Reference** CA MUTCD, CA MUTCD 4E.08

#### Progress

---

<b>Record Number</b>	400248	<b>Resolution</b>	None
<b>Progress</b>	Not_Started	<b>Priority</b>	Seven
<b>Actual Date</b>		<b>Projected Date</b>	06/30/2032
<b>Actual Cost</b>	\$0.00	<b>Contractor</b>	
<b>Comments</b>	No Comments		
<b>Assignment</b>	None	<b>New Value</b>	0
<b>Designated Staff</b>			

## Firestone Boulevard & Patton Road

### Intersections - Exterior : Intersections , Pedestrian Signal Signage

---

#### Intersection

**Southeast Corner To East Crossing @ 33.937190539939, -118.127605766058**

Intersections , Pedestrian Signal Signage : Street Name Information

#### Finding

There is no street name information related signage at the signal.

**On-Site Finding** Not Found

#### Recommendation

Provide compliant signage that includes street name.

Recommendation See Recommendation

#### Costing Info (Estimated)

\$158



**Code Reference** CA MUTCD, CA MUTCD 4E.08

#### Progress

---

<b>Record Number</b>	400249	<b>Resolution</b>	None
<b>Progress</b>	Not_Started	<b>Priority</b>	Seven
<b>Actual Date</b>		<b>Projected Date</b>	06/30/2032
<b>Actual Cost</b>	\$0.00	<b>Contractor</b>	
<b>Comments</b>	No Comments		
<b>Assignment</b>	None	<b>New Value</b>	0
<b>Designated Staff</b>			

**Firestone Boulevard & Patton Road**

**Intersections - Exterior : Intersections , Pedestrian Signal Signage**

---

**Intersection**

**Southeast Corner To East Crossing @ 33.937190539939, -118.127605766058**

Intersections , Pedestrian Signal Signage : No Color Coded Bands

**Finding**

There are no color coded bands provided at the signal.

**On-Site Finding** Not Found

**Recommendation**

Provide 2" wide yellow band and 1" wide dark border bands above and below the yellow band.

Recommendation See Recommendation

**Costing Info (Estimated)**

\$158



**Code Reference** CA 11B-703.7.2.7, CA MUTCD 4E.08

**Progress**

---

<b>Record Number</b>	400250	<b>Resolution</b>	None
<b>Progress</b>	Not_Started	<b>Priority</b>	Seven
<b>Actual Date</b>		<b>Projected Date</b>	06/30/2032
<b>Actual Cost</b>	\$0.00	<b>Contractor</b>	
<b>Comments</b>	No Comments		
<b>Assignment</b>	None	<b>New Value</b>	0
<b>Designated Staff</b>			

**Firestone Boulevard & Patton Road**

**Intersections - Exterior : Intersections , Pedestrian Signal Signage**

---

**Intersection**

**Southeast Corner To East Crossing @ 33.937190539939, -118.127605766058**

Intersections , Pedestrian Signal Signage : Crosswalk Map

**Finding**

There is no crosswalk map provided at the signal.

**On-Site Finding** Not Found

**Recommendation**

Provide a crosswalk map.

Recommendation See Recommendation

**Costing Info (Estimated)**

\$158



**Code Reference** CA MUTCD 4E.08

**Progress**

---

<b>Record Number</b>	400251	<b>Resolution</b>	None
<b>Progress</b>	Not_Started	<b>Priority</b>	Seven
<b>Actual Date</b>		<b>Projected Date</b>	06/30/2032
<b>Actual Cost</b>	\$0.00	<b>Contractor</b>	
<b>Comments</b>	No Comments		
<b>Assignment</b>	None	<b>New Value</b>	0
<b>Designated Staff</b>			

**Firestone Boulevard & Patton Road**

**Intersections - Exterior : Intersections , Pedestrian Signal Indicator**

---

**Intersection**

**Southeast Corner To East Crossing @ 33.937190539939, -118.127605766058**

Intersections , Pedestrian Signal Indicator : Locator Tone

**Finding**

No locator tone provided for the pedestrian signal indicator.

**On-Site Finding** Not Found

**Recommendation**

Provide locator tone for the indicator.

Recommendation See Recommendation

**Costing Info (Estimated)**

\$900



**Code Reference** CA MUTCD, CA MUTCD 4E.08

**Progress**

---

<b>Record Number</b>	400252	<b>Resolution</b>	None
<b>Progress</b>	Not_Started	<b>Priority</b>	Seven
<b>Actual Date</b>		<b>Projected Date</b>	06/30/2032
<b>Actual Cost</b>	\$0.00	<b>Contractor</b>	
<b>Comments</b>	No Comments		
<b>Assignment</b>	None	<b>New Value</b>	0
<b>Designated Staff</b>			



**Firestone Boulevard & Patton Road**

**Intersections - Exterior : Intersections , Pedestrian Signal Indicator**

---

**Intersection**

**Southeast Corner To East Crossing @ 33.937190539939, -118.127605766058**

Intersections , Pedestrian Signal Indicator : Walk Interval Tone

**Finding**

No walk interval tone provided for the pedestrian signal indicator.

**On-Site Finding** Not Found

**Recommendation**

Provide compliant walk interval tone.

Recommendation See Recommendation

**Costing Info (Estimated)**

\$150



**Code Reference** CA MUTCD, CA MUTCD 4E.08

**Progress**

---

<b>Record Number</b>	400253	<b>Resolution</b>	None
<b>Progress</b>	Not_Started	<b>Priority</b>	Seven
<b>Actual Date</b>		<b>Projected Date</b>	06/30/2032
<b>Actual Cost</b>	\$0.00	<b>Contractor</b>	
<b>Comments</b>	No Comments		
<b>Assignment</b>	None	<b>New Value</b>	0
<b>Designated Staff</b>			

**Firestone Boulevard & Patton Road**

**Intersections - Exterior : Intersections , Pedestrian Signal Indicator**

---

**Intersection**

**Southeast Corner To East Crossing @ 33.937190539939, -118.127605766058**

Intersections , Pedestrian Signal Indicator : Vibro-tactile Indicator

**Finding**

There is no vibro-tactile indication at the signal.

**On-Site Finding** Not Found

**Recommendation**

Provide compliant vibro-tactile indicator at the signal.

Recommendation See Recommendation

**Costing Info (Estimated)**

\$900



**Code Reference** CA MUTCD,CA MUTCD 4E.08

**Progress**

---

<b>Record Number</b>	400254	<b>Resolution</b>	None
<b>Progress</b>	Not_Started	<b>Priority</b>	Seven
<b>Actual Date</b>		<b>Projected Date</b>	06/30/2032
<b>Actual Cost</b>	\$0.00	<b>Contractor</b>	
<b>Comments</b>	No Comments		
<b>Assignment</b>	None	<b>New Value</b>	0
<b>Designated Staff</b>			

**Firestone Boulevard & Patton Road**

**Intersections - Exterior : Intersections , Pedestrian Signal Indicator**

---

**Intersection**

**Southeast Corner To East Crossing @ 33.937190539939, -118.127605766058**

Intersections , Pedestrian Signal Indicator : Speech Walk Message

**Finding**

Speech walk message is not provided at the signal.

**On-Site Finding** Not Found

**Recommendation**

Provide compliant speech walk message for the signal.

Recommendation See Recommendation

**Costing Info (Estimated)**

\$900



**Code Reference** CA MUTCD, CA MUTCD 4E.08

**Progress**

---

<b>Record Number</b>	400255	<b>Resolution</b>	None
<b>Progress</b>	Not_Started	<b>Priority</b>	Seven
<b>Actual Date</b>		<b>Projected Date</b>	06/30/2032
<b>Actual Cost</b>	\$0.00	<b>Contractor</b>	
<b>Comments</b>	No Comments		
<b>Assignment</b>	None	<b>New Value</b>	0
<b>Designated Staff</b>			

**Firestone Boulevard & Patton Road**

**Intersections - Exterior : Intersections , Pedestrian Signal Controls**

---

**Intersection**

**Southeast Corner To South Crossing @ 33.937179413463, -118.127680867910**

Intersections , Pedestrian Signal Controls : Push Button - Distance from Crosswalk

**Finding**

Push button distance from crosswalk is not compliant.

**On-Site Finding** 118.00 inches

**Recommendation**

Provide a compliant push button.

Recommendation Up to 60.00 inches

**Costing Info (Estimated)**

\$900



**Code Reference** CA MUTCD 4E.08

**Progress**

---

<b>Record Number</b>	400220	<b>Resolution</b>	None
<b>Progress</b>	Not_Started	<b>Priority</b>	Seven
<b>Actual Date</b>		<b>Projected Date</b>	06/30/2032
<b>Actual Cost</b>	\$0.00	<b>Contractor</b>	
<b>Comments</b>	No Comments		
<b>Assignment</b>	None	<b>New Value</b>	0
<b>Designated Staff</b>			

## Firestone Boulevard & Patton Road

### Intersections - Exterior : Intersections , Pedestrian Signal Controls

---

#### Intersection

#### Southeast Corner To South Crossing @ 33.937179413463, -118.127680867910

Intersections , Pedestrian Signal Controls : Push Button Height

#### Finding

Push button height is not compliant.

**On-Site Finding** 40.00 inches

#### Recommendation

Provide a compliant push button.

Recommendation 41.00 - 48.00 inches

#### Costing Info (Estimated)

\$900



**Code Reference** ADA 308, 308.3, CA MUTCD 4E.09, CA MUTCD 4E.08

#### Progress

---

<b>Record Number</b>	400221	<b>Resolution</b>	None
<b>Progress</b>	Not_Started	<b>Priority</b>	Seven
<b>Actual Date</b>		<b>Projected Date</b>	06/30/2032
<b>Actual Cost</b>	\$0.00	<b>Contractor</b>	
<b>Comments</b>	No Comments		
<b>Assignment</b>	None	<b>New Value</b>	0
<b>Designated Staff</b>			

**Firestone Boulevard & Patton Road**

**Intersections - Exterior : Intersections , Pedestrian Signal Controls**

---

**Intersection**

**Southeast Corner To South Crossing @ 33.937179413463, -118.127680867910**

Intersections , Pedestrian Signal Controls : Push Button - Clear Ground Space Length

**Finding**

There is not enough clear ground space at the push button.

**On-Site Finding** 28.00 inches

**Recommendation**

Provide compliant clear ground space at the push button.

Recommendation At least 48.00 inches

**Costing Info (Estimated)**

Unassigned



**Code Reference** CA MUTCD 4E.08

**Progress**

---

<b>Record Number</b>	400222	<b>Resolution</b>	None
<b>Progress</b>	Not_Started	<b>Priority</b>	Seven
<b>Actual Date</b>		<b>Projected Date</b>	06/30/2032
<b>Actual Cost</b>	\$0.00	<b>Contractor</b>	
<b>Comments</b>	No Comments		
<b>Assignment</b>	None	<b>New Value</b>	0
<b>Designated Staff</b>			

## Firestone Boulevard & Patton Road

### Intersections - Exterior : Intersections , Pedestrian Signal Signage

---

#### Intersection

**Southeast Corner To South Crossing @ 33.937179413463, -118.127680867910**

Intersections , Pedestrian Signal Signage : Tactile Arrow

#### Finding

Tactile arrow is either not raised enough or does not contrast with background.

**On-Site Finding** Not Compliant

#### Recommendation

Make sure that the tactile arrow is raised at least 1/32 inch and contrasts with background.

Recommendation See Recommendation

#### Costing Info (Estimated)

\$900



#### Code Reference

CA MUTCD, CA MUTCD 4E.08

#### Progress

---

<b>Record Number</b>	400223	<b>Resolution</b>	None
<b>Progress</b>	Not_Started	<b>Priority</b>	Seven
<b>Actual Date</b>		<b>Projected Date</b>	06/30/2032
<b>Actual Cost</b>	\$0.00	<b>Contractor</b>	
<b>Comments</b>	No Comments		
<b>Assignment</b>	None	<b>New Value</b>	0
<b>Designated Staff</b>			

**Firestone Boulevard & Patton Road**

**Intersections - Exterior : Intersections , Pedestrian Signal Signage**

---

**Intersection**

**Southeast Corner To South Crossing @ 33.937179413463, -118.127680867910**

Intersections , Pedestrian Signal Signage : Universal Tactile

**Finding**

Either universal tactile or universal symbol is not provided at the signal.

**On-Site Finding** Not Found

**Recommendation**

Universal tactile and universal symbol must be provided at the signal (3 braille dots forming an equilateral triangle).

Recommendation See Recommendation

**Costing Info (Estimated)**

\$900



**Code Reference** CA MUTCD, CA MUTCD 4E.08

**Progress**

---

<b>Record Number</b>	400224	<b>Resolution</b>	None
<b>Progress</b>	Not_Started	<b>Priority</b>	Seven
<b>Actual Date</b>		<b>Projected Date</b>	06/30/2032
<b>Actual Cost</b>	\$0.00	<b>Contractor</b>	
<b>Comments</b>	No Comments		
<b>Assignment</b>	None	<b>New Value</b>	0
<b>Designated Staff</b>			



## Firestone Boulevard & Patton Road

### Intersections - Exterior : Intersections , Pedestrian Signal Signage

---

#### Intersection

**Southeast Corner To South Crossing @ 33.937179413463, -118.127680867910**

Intersections , Pedestrian Signal Signage : Street Name Information

#### Finding

There is no street name information related signage at the signal.

**On-Site Finding** Not Found

#### Recommendation

Provide compliant signage that includes street name.

Recommendation See Recommendation

#### Costing Info (Estimated)

\$158



**Code Reference** CA MUTCD, CA MUTCD 4E.08

#### Progress

---

<b>Record Number</b>	400225	<b>Resolution</b>	None
<b>Progress</b>	Not_Started	<b>Priority</b>	Seven
<b>Actual Date</b>		<b>Projected Date</b>	06/30/2032
<b>Actual Cost</b>	\$0.00	<b>Contractor</b>	
<b>Comments</b>	No Comments		
<b>Assignment</b>	None	<b>New Value</b>	0
<b>Designated Staff</b>			

**Firestone Boulevard & Patton Road**

**Intersections - Exterior : Intersections , Pedestrian Signal Signage**

---

**Intersection**

**Southeast Corner To South Crossing @ 33.937179413463, -118.127680867910**

Intersections , Pedestrian Signal Signage : No Color Coded Bands

**Finding**

There are no color coded bands provided at the signal.

**On-Site Finding** Not Found

**Recommendation**

Provide 2" wide yellow band and 1" wide dark border bands above and below the yellow band.

Recommendation See Recommendation

**Costing Info (Estimated)**

\$158



**Code Reference** CA 11B-703.7.2.7, CA MUTCD 4E.08

**Progress**

---

<b>Record Number</b>	400226	<b>Resolution</b>	None
<b>Progress</b>	Not_Started	<b>Priority</b>	Seven
<b>Actual Date</b>		<b>Projected Date</b>	06/30/2032
<b>Actual Cost</b>	\$0.00	<b>Contractor</b>	
<b>Comments</b>	No Comments		
<b>Assignment</b>	None	<b>New Value</b>	0
<b>Designated Staff</b>			

**Firestone Boulevard & Patton Road**

**Intersections - Exterior : Intersections , Pedestrian Signal Signage**

---

**Intersection**

**Southeast Corner To South Crossing @ 33.937179413463, -118.127680867910**

Intersections , Pedestrian Signal Signage : Crosswalk Map

**Finding**

There is no crosswalk map provided at the signal.

**On-Site Finding** Not Found

**Recommendation**

Provide a crosswalk map.

Recommendation See Recommendation

**Costing Info (Estimated)**

\$158



**Code Reference** CA MUTCD 4E.08

**Progress**

---

<b>Record Number</b>	400227	<b>Resolution</b>	None
<b>Progress</b>	Not_Started	<b>Priority</b>	Seven
<b>Actual Date</b>		<b>Projected Date</b>	06/30/2032
<b>Actual Cost</b>	\$0.00	<b>Contractor</b>	
<b>Comments</b>	No Comments		
<b>Assignment</b>	None	<b>New Value</b>	0
<b>Designated Staff</b>			

## Firestone Boulevard & Patton Road

### Intersections - Exterior : Intersections , Pedestrian Signal Indicator

---

#### Intersection

**Southeast Corner To South Crossing @ 33.937179413463, -118.127680867910**

Intersections , Pedestrian Signal Indicator : Locator Tone

#### Finding

No locator tone provided for the pedestrian signal indicator.

**On-Site Finding** Not Found

#### Recommendation

Provide locator tone for the indicator.

Recommendation See Recommendation

#### Costing Info (Estimated)

\$900



**Code Reference** CA MUTCD, CA MUTCD 4E.08

#### Progress

---

<b>Record Number</b>	400228	<b>Resolution</b>	None
<b>Progress</b>	Not_Started	<b>Priority</b>	Seven
<b>Actual Date</b>		<b>Projected Date</b>	06/30/2032
<b>Actual Cost</b>	\$0.00	<b>Contractor</b>	
<b>Comments</b>	No Comments		
<b>Assignment</b>	None	<b>New Value</b>	0
<b>Designated Staff</b>			

**Firestone Boulevard & Patton Road**

**Intersections - Exterior : Intersections , Pedestrian Signal Indicator**

---

**Intersection**

**Southeast Corner To South Crossing @ 33.937179413463, -118.127680867910**

Intersections , Pedestrian Signal Indicator : Walk Interval Tone

**Finding**

No walk interval tone provided for the pedestrian signal indicator.

**On-Site Finding** Not Found

**Recommendation**

Provide compliant walk interval tone.

Recommendation See Recommendation

**Costing Info (Estimated)**

\$150



**Code Reference** CA MUTCD, CA MUTCD 4E.08

**Progress**

---

<b>Record Number</b>	400229	<b>Resolution</b>	None
<b>Progress</b>	Not_Started	<b>Priority</b>	Seven
<b>Actual Date</b>		<b>Projected Date</b>	06/30/2032
<b>Actual Cost</b>	\$0.00	<b>Contractor</b>	
<b>Comments</b>	No Comments		
<b>Assignment</b>	None	<b>New Value</b>	0
<b>Designated Staff</b>			

**Firestone Boulevard & Patton Road**

**Intersections - Exterior : Intersections , Pedestrian Signal Indicator**

---

**Intersection**

**Southeast Corner To South Crossing @ 33.937179413463, -118.127680867910**

Intersections , Pedestrian Signal Indicator : Vibro-tactile Indicator

**Finding**

There is no vibro-tactile indication at the signal.

**On-Site Finding** Not Found

**Recommendation**

Provide compliant vibro-tactile indicator at the signal.

Recommendation See Recommendation

**Costing Info (Estimated)**

\$900



**Code Reference** CA MUTCD, CA MUTCD 4E.08

**Progress**

---

<b>Record Number</b>	400230	<b>Resolution</b>	None
<b>Progress</b>	Not_Started	<b>Priority</b>	Seven
<b>Actual Date</b>		<b>Projected Date</b>	06/30/2032
<b>Actual Cost</b>	\$0.00	<b>Contractor</b>	
<b>Comments</b>	No Comments		
<b>Assignment</b>	None	<b>New Value</b>	0
<b>Designated Staff</b>			

## Firestone Boulevard & Patton Road

### Intersections - Exterior : Intersections , Pedestrian Signal Indicator

---

#### Intersection

#### Southeast Corner To South Crossing @ 33.937179413463, -118.127680867910

Intersections , Pedestrian Signal Indicator : Speech Walk Message

#### Finding

Speech walk message is not provided at the signal.

**On-Site Finding** Not Found

#### Recommendation

Provide compliant speech walk message for the signal.

Recommendation See Recommendation

#### Costing Info (Estimated)

\$900



**Code Reference** CA MUTCD, CA MUTCD 4E.08

#### Progress

---

<b>Record Number</b>	400231	<b>Resolution</b>	None
<b>Progress</b>	Not_Started	<b>Priority</b>	Seven
<b>Actual Date</b>		<b>Projected Date</b>	06/30/2032
<b>Actual Cost</b>	\$0.00	<b>Contractor</b>	
<b>Comments</b>	No Comments		
<b>Assignment</b>	None	<b>New Value</b>	0
<b>Designated Staff</b>			

## Firestone Boulevard & Patton Road

### Intersections - Exterior : Intersections , Pedestrian Signal Controls

---

#### Intersection

#### Southwest Corner To South Crossing @ 33.937239496413, -118.127831071615

Intersections , Pedestrian Signal Controls : Push Button - Distance from Crosswalk

#### Finding

Push button distance from crosswalk is not compliant.

**On-Site Finding** 122.00 inches

#### Recommendation

Provide a compliant push button.

Recommendation Up to 60.00 inches

#### Costing Info (Estimated)

\$900



**Code Reference** CA MUTCD 4E.08

#### Progress

---

<b>Record Number</b>	400232	<b>Resolution</b>	None
<b>Progress</b>	Not_Started	<b>Priority</b>	Seven
<b>Actual Date</b>		<b>Projected Date</b>	06/30/2032
<b>Actual Cost</b>	\$0.00	<b>Contractor</b>	
<b>Comments</b>	No Comments		
<b>Assignment</b>	None	<b>New Value</b>	0
<b>Designated Staff</b>			



**Firestone Boulevard & Patton Road**

**Intersections - Exterior : Intersections , Pedestrian Signal Controls**

---

**Intersection**

**Southwest Corner To South Crossing @ 33.937239496413, -118.127831071615**

Intersections , Pedestrian Signal Controls : Push Button Height

**Finding**

Push button height is not compliant.

**On-Site Finding** 39.25 inches

**Recommendation**

Provide a compliant push button.

Recommendation 41.00 - 48.00 inches

**Costing Info (Estimated)**

\$900



**Code Reference** ADA 308, 308.3,CA MUTCD 4E.09,CA MUTCD 4E.08

**Progress**

---

<b>Record Number</b>	400233	<b>Resolution</b>	None
<b>Progress</b>	Not_Started	<b>Priority</b>	Seven
<b>Actual Date</b>		<b>Projected Date</b>	06/30/2032
<b>Actual Cost</b>	\$0.00	<b>Contractor</b>	
<b>Comments</b>	No Comments		
<b>Assignment</b>	None	<b>New Value</b>	0
<b>Designated Staff</b>			

**Firestone Boulevard & Patton Road**

**Intersections - Exterior : Intersections , Pedestrian Signal Controls**

---

**Intersection**

**Southwest Corner To South Crossing @ 33.937239496413, -118.127831071615**

Intersections , Pedestrian Signal Controls : Push Button - Clear Ground Space Length

**Finding**

There is not enough clear ground space at the push button.

**On-Site Finding** 13.00 inches

**Recommendation**

Provide compliant clear ground space at the push button.

Recommendation At least 48.00 inches

**Costing Info (Estimated)**

Unassigned



**Code Reference** CA MUTCD 4E.08

**Progress**

---

<b>Record Number</b>	400234	<b>Resolution</b>	None
<b>Progress</b>	Not_Started	<b>Priority</b>	Seven
<b>Actual Date</b>		<b>Projected Date</b>	06/30/2032
<b>Actual Cost</b>	\$0.00	<b>Contractor</b>	
<b>Comments</b>	No Comments		
<b>Assignment</b>	None	<b>New Value</b>	0
<b>Designated Staff</b>			

**Firestone Boulevard & Patton Road**

**Intersections - Exterior : Intersections , Pedestrian Signal Signage**

---

**Intersection**

**Southwest Corner To South Crossing @ 33.937239496413, -118.127831071615**

Intersections , Pedestrian Signal Signage : Tactile Arrow

**Finding**

Tactile arrow is either not raised enough or does not contrast with background.

**On-Site Finding** Not Compliant

**Recommendation**

Make sure that the tactile arrow is raised at least 1/32 inch and contrasts with background.

Recommendation See Recommendation

**Costing Info (Estimated)**

\$900



**Code Reference**

CA MUTCD, CA MUTCD 4E.08

**Progress**

---

<b>Record Number</b>	400235	<b>Resolution</b>	None
<b>Progress</b>	Not_Started	<b>Priority</b>	Seven
<b>Actual Date</b>		<b>Projected Date</b>	06/30/2032
<b>Actual Cost</b>	\$0.00	<b>Contractor</b>	
<b>Comments</b>	No Comments		
<b>Assignment</b>	None	<b>New Value</b>	0
<b>Designated Staff</b>			

**Firestone Boulevard & Patton Road**

**Intersections - Exterior : Intersections , Pedestrian Signal Signage**

---

**Intersection**

**Southwest Corner To South Crossing @ 33.937239496413, -118.127831071615**

Intersections , Pedestrian Signal Signage : Universal Tactile

**Finding**

Either universal tactile or universal symbol is not provided at the signal.

**On-Site Finding** Not Found

**Recommendation**

Universal tactile and universal symbol must be provided at the signal (3 braille dots forming an equilateral triangle).

Recommendation See Recommendation

**Costing Info (Estimated)**

\$900



**Code Reference** CA MUTCD, CA MUTCD 4E.08

**Progress**

---

<b>Record Number</b>	400236	<b>Resolution</b>	None
<b>Progress</b>	Not_Started	<b>Priority</b>	Seven
<b>Actual Date</b>		<b>Projected Date</b>	06/30/2032
<b>Actual Cost</b>	\$0.00	<b>Contractor</b>	
<b>Comments</b>	No Comments		
<b>Assignment</b>	None	<b>New Value</b>	0
<b>Designated Staff</b>			

**Firestone Boulevard & Patton Road**

**Intersections - Exterior : Intersections , Pedestrian Signal Signage**

---

**Intersection**

**Southwest Corner To South Crossing @ 33.937239496413, -118.127831071615**

Intersections , Pedestrian Signal Signage : Street Name Information

**Finding**

There is no street name information related signage at the signal.

**On-Site Finding** Not Found

**Recommendation**

Provide compliant signage that includes street name.

Recommendation See Recommendation

**Costing Info (Estimated)**

\$158



**Code Reference** CA MUTCD, CA MUTCD 4E.08

**Progress**

---

<b>Record Number</b>	400237	<b>Resolution</b>	None
<b>Progress</b>	Not_Started	<b>Priority</b>	Seven
<b>Actual Date</b>		<b>Projected Date</b>	06/30/2032
<b>Actual Cost</b>	\$0.00	<b>Contractor</b>	
<b>Comments</b>	No Comments		
<b>Assignment</b>	None	<b>New Value</b>	0
<b>Designated Staff</b>			

## Firestone Boulevard & Patton Road

### Intersections - Exterior : Intersections , Pedestrian Signal Signage

---

#### Intersection

#### Southwest Corner To South Crossing @ 33.937239496413, -118.127831071615

Intersections , Pedestrian Signal Signage : No Color Coded Bands

#### Finding

There are no color coded bands provided at the signal.

**On-Site Finding** Not Found

#### Recommendation

Provide 2" wide yellow band and 1" wide dark border bands above and below the yellow band.

Recommendation See Recommendation

#### Costing Info (Estimated)

\$158



**Code Reference** CA 11B-703.7.2.7, CA MUTCD 4E.08

#### Progress

---

<b>Record Number</b>	400238	<b>Resolution</b>	None
<b>Progress</b>	Not_Started	<b>Priority</b>	Seven
<b>Actual Date</b>		<b>Projected Date</b>	06/30/2032
<b>Actual Cost</b>	\$0.00	<b>Contractor</b>	
<b>Comments</b>	No Comments		
<b>Assignment</b>	None	<b>New Value</b>	0
<b>Designated Staff</b>			

**Firestone Boulevard & Patton Road**

**Intersections - Exterior : Intersections , Pedestrian Signal Signage**

---

**Intersection**

**Southwest Corner To South Crossing @ 33.937239496413, -118.127831071615**

Intersections , Pedestrian Signal Signage : Crosswalk Map

**Finding**

There is no crosswalk map provided at the signal.

**On-Site Finding** Not Found

**Recommendation**

Provide a crosswalk map.

Recommendation See Recommendation

**Costing Info (Estimated)**

\$158



**Code Reference** CA MUTCD 4E.08

**Progress**

---

<b>Record Number</b>	400239	<b>Resolution</b>	None
<b>Progress</b>	Not_Started	<b>Priority</b>	Seven
<b>Actual Date</b>		<b>Projected Date</b>	06/30/2032
<b>Actual Cost</b>	\$0.00	<b>Contractor</b>	
<b>Comments</b>	No Comments		
<b>Assignment</b>	None	<b>New Value</b>	0
<b>Designated Staff</b>			

**Firestone Boulevard & Patton Road**

**Intersections - Exterior : Intersections , Pedestrian Signal Indicator**

---

**Intersection**

**Southwest Corner To South Crossing @ 33.937239496413, -118.127831071615**

Intersections , Pedestrian Signal Indicator : Locator Tone

**Finding**

No locator tone provided for the pedestrian signal indicator.

**On-Site Finding** Not Found

**Recommendation**

Provide locator tone for the indicator.

Recommendation See Recommendation

**Costing Info (Estimated)**

\$900



**Code Reference**

CA MUTCD, CA MUTCD 4E.08

**Progress**

---

<b>Record Number</b>	400240	<b>Resolution</b>	None
<b>Progress</b>	Not_Started	<b>Priority</b>	Seven
<b>Actual Date</b>		<b>Projected Date</b>	06/30/2032
<b>Actual Cost</b>	\$0.00	<b>Contractor</b>	
<b>Comments</b>	No Comments		
<b>Assignment</b>	None	<b>New Value</b>	0
<b>Designated Staff</b>			



**Firestone Boulevard & Patton Road**

**Intersections - Exterior : Intersections , Pedestrian Signal Indicator**

---

**Intersection**

**Southwest Corner To South Crossing @ 33.937239496413, -118.127831071615**

Intersections , Pedestrian Signal Indicator : Walk Interval Tone

**Finding**

No walk interval tone provided for the pedestrian signal indicator.

**On-Site Finding** Not Found

**Recommendation**

Provide compliant walk interval tone.

Recommendation See Recommendation

**Costing Info (Estimated)**

\$150



**Code Reference** CA MUTCD, CA MUTCD 4E.08

**Progress**

---

<b>Record Number</b>	400241	<b>Resolution</b>	None
<b>Progress</b>	Not_Started	<b>Priority</b>	Seven
<b>Actual Date</b>		<b>Projected Date</b>	06/30/2032
<b>Actual Cost</b>	\$0.00	<b>Contractor</b>	
<b>Comments</b>	No Comments		
<b>Assignment</b>	None	<b>New Value</b>	0
<b>Designated Staff</b>			

**Firestone Boulevard & Patton Road**

**Intersections - Exterior : Intersections , Pedestrian Signal Indicator**

---

**Intersection**

**Southwest Corner To South Crossing @ 33.937239496413, -118.127831071615**

Intersections , Pedestrian Signal Indicator : Vibro-tactile Indicator

**Finding**

There is no vibro-tactile indication at the signal.

**On-Site Finding** Not Found

**Recommendation**

Provide compliant vibro-tactile indicator at the signal.

Recommendation See Recommendation

**Costing Info (Estimated)**

\$900



**Code Reference** CA MUTCD, CA MUTCD 4E.08

**Progress**

---

<b>Record Number</b>	400242	<b>Resolution</b>	None
<b>Progress</b>	Not_Started	<b>Priority</b>	Seven
<b>Actual Date</b>		<b>Projected Date</b>	06/30/2032
<b>Actual Cost</b>	\$0.00	<b>Contractor</b>	
<b>Comments</b>	No Comments		
<b>Assignment</b>	None	<b>New Value</b>	0
<b>Designated Staff</b>			

**Firestone Boulevard & Patton Road**

**Intersections - Exterior : Intersections , Pedestrian Signal Indicator**

---

**Intersection**

**Southwest Corner To South Crossing @ 33.937239496413, -118.127831071615**

Intersections , Pedestrian Signal Indicator : Speech Walk Message

**Finding**

Speech walk message is not provided at the signal.

**On-Site Finding** Not Found

**Recommendation**

Provide compliant speech walk message for the signal.

Recommendation See Recommendation

**Costing Info (Estimated)**

\$900



**Code Reference** CA MUTCD, CA MUTCD 4E.08

**Progress**

---

<b>Record Number</b>	400243	<b>Resolution</b>	None
<b>Progress</b>	Not_Started	<b>Priority</b>	Seven
<b>Actual Date</b>		<b>Projected Date</b>	06/30/2032
<b>Actual Cost</b>	\$0.00	<b>Contractor</b>	
<b>Comments</b>	No Comments		
<b>Assignment</b>	None	<b>New Value</b>	0
<b>Designated Staff</b>			

**Firestone Boulevard & Patton Road**

**Intersections - Exterior : Intersections , Pedestrian Signal Controls**

---

**Intersection**

**Southwest Corner To West Crossing @ 33.937302917258, -118.127841800451**

Intersections , Pedestrian Signal Controls : Push Button - Distance from Crosswalk

**Finding**

Push button distance from crosswalk is not compliant.

**On-Site Finding** 128.00 inches

**Recommendation**

Provide a compliant push button.

Recommendation Up to 60.00 inches

**Costing Info (Estimated)**

\$900



**Code Reference** CA MUTCD 4E.08

**Progress**

---

<b>Record Number</b>	400282	<b>Resolution</b>	None
<b>Progress</b>	Not_Started	<b>Priority</b>	Seven
<b>Actual Date</b>		<b>Projected Date</b>	06/30/2032
<b>Actual Cost</b>	\$0.00	<b>Contractor</b>	
<b>Comments</b>	No Comments		
<b>Assignment</b>	None	<b>New Value</b>	0
<b>Designated Staff</b>			

**Firestone Boulevard & Patton Road**

**Intersections - Exterior : Intersections , Pedestrian Signal Controls**

---

**Intersection**

**Southwest Corner To West Crossing @ 33.937302917258, -118.127841800451**

Intersections , Pedestrian Signal Controls : Push Button Height

**Finding**

Push button height is not compliant.

**On-Site Finding** 39.50 inches

**Recommendation**

Provide a compliant push button.

Recommendation 41.00 - 48.00 inches

**Costing Info (Estimated)**

\$900



**Code Reference** ADA 308, 308.3,CA MUTCD 4E.09,CA MUTCD 4E.08

**Progress**

---

<b>Record Number</b>	400283	<b>Resolution</b>	None
<b>Progress</b>	Not_Started	<b>Priority</b>	Seven
<b>Actual Date</b>		<b>Projected Date</b>	06/30/2032
<b>Actual Cost</b>	\$0.00	<b>Contractor</b>	
<b>Comments</b>	No Comments		
<b>Assignment</b>	None	<b>New Value</b>	0
<b>Designated Staff</b>			

**Firestone Boulevard & Patton Road**

**Intersections - Exterior : Intersections , Pedestrian Signal Controls**

---

**Intersection**

**Southwest Corner To West Crossing @ 33.937302917258, -118.127841800451**

Intersections , Pedestrian Signal Controls : Push Button - Clear Ground Space Length

**Finding**

There is not enough clear ground space at the push button.

**On-Site Finding** 30.00 inches

**Recommendation**

Provide compliant clear ground space at the push button.

Recommendation At least 48.00 inches

**Costing Info (Estimated)**

Unassigned



**Code Reference** CA MUTCD 4E.08

**Progress**

---

<b>Record Number</b>	400284	<b>Resolution</b>	None
<b>Progress</b>	Not_Started	<b>Priority</b>	Seven
<b>Actual Date</b>		<b>Projected Date</b>	06/30/2032
<b>Actual Cost</b>	\$0.00	<b>Contractor</b>	
<b>Comments</b>	No Comments		
<b>Assignment</b>	None	<b>New Value</b>	0
<b>Designated Staff</b>			

**Firestone Boulevard & Patton Road**

**Intersections - Exterior : Intersections , Pedestrian Signal Signage**

---

**Intersection**

**Southwest Corner To West Crossing @ 33.937302917258, -118.127841800451**

Intersections , Pedestrian Signal Signage : Tactile Arrow

**Finding**

Tactile arrow is either not raised enough or does not contrast with background.

**On-Site Finding** Not Compliant

**Recommendation**

Make sure that the tactile arrow is raised at least 1/32 inch and contrasts with background.

Recommendation See Recommendation

**Costing Info (Estimated)**

\$900



**Code Reference** CA MUTCD, CA MUTCD 4E.08

**Progress**

---

<b>Record Number</b>	400285	<b>Resolution</b>	None
<b>Progress</b>	Not_Started	<b>Priority</b>	Seven
<b>Actual Date</b>		<b>Projected Date</b>	06/30/2032
<b>Actual Cost</b>	\$0.00	<b>Contractor</b>	
<b>Comments</b>	No Comments		
<b>Assignment</b>	None	<b>New Value</b>	0
<b>Designated Staff</b>			

**Firestone Boulevard & Patton Road**

**Intersections - Exterior : Intersections , Pedestrian Signal Signage**

---

**Intersection**

**Southwest Corner To West Crossing @ 33.937302917258, -118.127841800451**

Intersections , Pedestrian Signal Signage : Universal Tactile

**Finding**

Either universal tactile or universal symbol is not provided at the signal.

**On-Site Finding** Not Found

**Recommendation**

Universal tactile and universal symbol must be provided at the signal (3 braille dots forming an equilateral triangle).

Recommendation See Recommendation

**Costing Info (Estimated)**

\$900



**Code Reference** CA MUTCD,CA MUTCD 4E.08

**Progress**

---

<b>Record Number</b>	400286	<b>Resolution</b>	None
<b>Progress</b>	Not_Started	<b>Priority</b>	Seven
<b>Actual Date</b>		<b>Projected Date</b>	06/30/2032
<b>Actual Cost</b>	\$0.00	<b>Contractor</b>	
<b>Comments</b>	No Comments		
<b>Assignment</b>	None	<b>New Value</b>	0
<b>Designated Staff</b>			



## Firestone Boulevard & Patton Road

### Intersections - Exterior : Intersections , Pedestrian Signal Signage

---

#### Intersection

**Southwest Corner To West Crossing @ 33.937302917258, -118.127841800451**

Intersections , Pedestrian Signal Signage : Street Name Information

#### Finding

There is no street name information related signage at the signal.

**On-Site Finding** Not Found

#### Recommendation

Provide compliant signage that includes street name.

Recommendation See Recommendation

#### Costing Info (Estimated)

\$158



**Code Reference** CA MUTCD, CA MUTCD 4E.08

#### Progress

---

<b>Record Number</b>	400287	<b>Resolution</b>	None
<b>Progress</b>	Not_Started	<b>Priority</b>	Seven
<b>Actual Date</b>		<b>Projected Date</b>	06/30/2032
<b>Actual Cost</b>	\$0.00	<b>Contractor</b>	
<b>Comments</b>	No Comments		
<b>Assignment</b>	None	<b>New Value</b>	0
<b>Designated Staff</b>			

## Firestone Boulevard & Patton Road

### Intersections - Exterior : Intersections , Pedestrian Signal Signage

---

#### Intersection

#### Southwest Corner To West Crossing @ 33.937302917258, -118.127841800451

Intersections , Pedestrian Signal Signage : No Color Coded Bands

#### Finding

There are no color coded bands provided at the signal.

**On-Site Finding** Not Found

#### Recommendation

Provide 2" wide yellow band and 1" wide dark border bands above and below the yellow band.

Recommendation See Recommendation

#### Costing Info (Estimated)

\$158



**Code Reference** CA 11B-703.7.2.7, CA MUTCD 4E.08

#### Progress

---

<b>Record Number</b>	400288	<b>Resolution</b>	None
<b>Progress</b>	Not_Started	<b>Priority</b>	Seven
<b>Actual Date</b>		<b>Projected Date</b>	06/30/2032
<b>Actual Cost</b>	\$0.00	<b>Contractor</b>	
<b>Comments</b>	No Comments		
<b>Assignment</b>	None	<b>New Value</b>	0
<b>Designated Staff</b>			

**Firestone Boulevard & Patton Road**

**Intersections - Exterior : Intersections , Pedestrian Signal Signage**

---

**Intersection**

**Southwest Corner To West Crossing @ 33.937302917258, -118.127841800451**

Intersections , Pedestrian Signal Signage : Crosswalk Map

**Finding**

There is no crosswalk map provided at the signal.

**On-Site Finding** Not Found

**Recommendation**

Provide a crosswalk map.

Recommendation See Recommendation

**Costing Info (Estimated)**

\$158



**Code Reference** CA MUTCD 4E.08

**Progress**

---

<b>Record Number</b>	400289	<b>Resolution</b>	None
<b>Progress</b>	Not_Started	<b>Priority</b>	Seven
<b>Actual Date</b>		<b>Projected Date</b>	06/30/2032
<b>Actual Cost</b>	\$0.00	<b>Contractor</b>	
<b>Comments</b>	No Comments	<b>New Value</b>	0
<b>Assignment</b>	None		
<b>Designated Staff</b>			

**Firestone Boulevard & Patton Road**

**Intersections - Exterior : Intersections , Pedestrian Signal Indicator**

---

**Intersection**

**Southwest Corner To West Crossing @ 33.937302917258, -118.127841800451**

Intersections , Pedestrian Signal Indicator : Locator Tone

**Finding**

No locator tone provided for the pedestrian signal indicator.

**On-Site Finding** Not Found

**Recommendation**

Provide locator tone for the indicator.

Recommendation See Recommendation

**Costing Info (Estimated)**

\$900



**Code Reference** CA MUTCD, CA MUTCD 4E.08

**Progress**

---

<b>Record Number</b>	400290	<b>Resolution</b>	None
<b>Progress</b>	Not_Started	<b>Priority</b>	Seven
<b>Actual Date</b>		<b>Projected Date</b>	06/30/2032
<b>Actual Cost</b>	\$0.00	<b>Contractor</b>	
<b>Comments</b>	No Comments		
<b>Assignment</b>	None	<b>New Value</b>	0
<b>Designated Staff</b>			

**Firestone Boulevard & Patton Road**

**Intersections - Exterior : Intersections , Pedestrian Signal Indicator**

---

**Intersection**

**Southwest Corner To West Crossing @ 33.937302917258, -118.127841800451**

Intersections , Pedestrian Signal Indicator : Walk Interval Tone

**Finding**

No walk interval tone provided for the pedestrian signal indicator.

**On-Site Finding** Not Found

**Recommendation**

Provide compliant walk interval tone.

Recommendation See Recommendation

**Costing Info (Estimated)**

\$150



**Code Reference** CA MUTCD, CA MUTCD 4E.08

**Progress**

---

<b>Record Number</b>	400291	<b>Resolution</b>	None
<b>Progress</b>	Not_Started	<b>Priority</b>	Seven
<b>Actual Date</b>		<b>Projected Date</b>	06/30/2032
<b>Actual Cost</b>	\$0.00	<b>Contractor</b>	
<b>Comments</b>	No Comments		
<b>Assignment</b>	None	<b>New Value</b>	0
<b>Designated Staff</b>			

**Firestone Boulevard & Patton Road**

**Intersections - Exterior : Intersections , Pedestrian Signal Indicator**

---

**Intersection**

**Southwest Corner To West Crossing @ 33.937302917258, -118.127841800451**

Intersections , Pedestrian Signal Indicator : Vibro-tactile Indicator

**Finding**

There is no vibro-tactile indication at the signal.

**On-Site Finding** Not Found

**Recommendation**

Provide compliant vibro-tactile indicator at the signal.

Recommendation See Recommendation

**Costing Info (Estimated)**

\$900



**Code Reference** CA MUTCD,CA MUTCD 4E.08

**Progress**

---

<b>Record Number</b>	400292	<b>Resolution</b>	None
<b>Progress</b>	Not_Started	<b>Priority</b>	Seven
<b>Actual Date</b>		<b>Projected Date</b>	06/30/2032
<b>Actual Cost</b>	\$0.00	<b>Contractor</b>	
<b>Comments</b>	No Comments		
<b>Assignment</b>	None	<b>New Value</b>	0
<b>Designated Staff</b>			

## Firestone Boulevard & Patton Road

### Intersections - Exterior : Intersections , Pedestrian Signal Indicator

---

#### Intersection

**Southwest Corner To West Crossing @ 33.937302917258, -118.127841800451**

Intersections , Pedestrian Signal Indicator : Speech Walk Message

#### Finding

Speech walk message is not provided at the signal.

**On-Site Finding** Not Found

#### Recommendation

Provide compliant speech walk message for the signal.

Recommendation See Recommendation

#### Costing Info (Estimated)

\$900



**Code Reference** CA MUTCD, CA MUTCD 4E.08

#### Progress

---

<b>Record Number</b>	400293	<b>Resolution</b>	None
<b>Progress</b>	Not_Started	<b>Priority</b>	Seven
<b>Actual Date</b>		<b>Projected Date</b>	06/30/2032
<b>Actual Cost</b>	\$0.00	<b>Contractor</b>	
<b>Comments</b>	No Comments		
<b>Assignment</b>	None	<b>New Value</b>	0
<b>Designated Staff</b>			

## Firestone Boulevard & Patton Road

### Intersections - Exterior : Intersections , Walking Surface

---

#### Intersection

**West Crossing @ 33.937374126572, -118.127769380808**

Intersections , Walking Surface : Slope

#### Finding

Intersection walking surface slope is not compliant.

**On-Site Finding** 8.40 percent

#### Recommendation

Repave the walking surface with recommended slope.

Recommendation Up to 5.00 percent

#### Costing Info (Estimated)

\$1,260



#### Code Reference

#### Progress

---

<b>Record Number</b>	400191	<b>Resolution</b>	None
<b>Progress</b>	Not_Started	<b>Priority</b>	Seven
<b>Actual Date</b>		<b>Projected Date</b>	06/30/2032
<b>Actual Cost</b>	\$0.00	<b>Contractor</b>	
<b>Comments</b>	No Comments		
<b>Assignment</b>	None	<b>New Value</b>	0
<b>Designated Staff</b>			



Firestone Boulevard & Patton Road



Firestone Boulevard & Patton Road

Firestone Boulevard & Patton Road  
Downey, CA 90242

Date of Inspection  
4/6/2017

\*Estimated Facility Total: \$85,492

\*Estimated facility total is for estimating purposes only and does not represent total construction, repair totals or design fees.

Prepared By

**Disability Access Consultants**

(800) 743-7067

Prepared Using



# Accessibility Survey

---



## City of Downey Firestone Boulevard & Rives Avenue

Firestone Boulevard & Rives Avenue  
Downey, CA 90241

Date of Inspection  
5/12/2017

Prepared By  
**Disability Access Consultants**  
(800) 743-7067

**Firestone Boulevard & Rives Avenue**

**Curb Ramps - Exterior : Curb Ramp**

---

**Northeast Corner of Firestone Boulevard @ 33.944970928112, - 118.141868412495**

**Bottom Landing**

Curb Ramp : Bottom Landing Slope

**Finding**

The bottom landing of the curb ramp is on the street, and the slope of the bottom landing is not compliant.

**On-Site Finding** 6.60 percent

**Recommendation**

Ensure the bottom landing slope is compliant and provides a smooth transition.

Recommendation Up to 5.00 percent

**Costing Info (Estimated)**

Repave landing \$1,260



**Code Reference** ADA 406, 406.2, CA 11B-406.5.8

**Progress**

---

<b>Record Number</b>	426504	<b>Resolution</b>	None
<b>Progress</b>	Not_Started	<b>Priority</b>	Seven
<b>Actual Date</b>		<b>Projected Date</b>	06/30/2032
<b>Actual Cost</b>	\$0.00	<b>Contractor</b>	
<b>Comments</b>	No Comments		
<b>Assignment</b>	None	<b>New Value</b>	0
<b>Designated Staff</b>			

## Firestone Boulevard & Rives Avenue

### Curb Ramps - Exterior : Curb Ramp

---

#### Northwest Corner of Firestone Boulevard - Left @ 33.945084407706, - 118.142115175724

Curb Ramp : Appurtenances

#### Finding

Utilities, gratings or other appurtenances are located on the curb ramp.

**On-Site Finding** Not Compliant

#### Recommendation

Provide a compliant curb ramp free of appurtenances.

Recommendation See Recommendation

#### Costing Info (Estimated)

Install curb ramp \$1,440



**Code Reference** ADA 303.3, CA 11B-303.3

### Progress

---

<b>Record Number</b>	426506	<b>Resolution</b>	None
<b>Progress</b>	Not_Started	<b>Priority</b>	Seven
<b>Actual Date</b>		<b>Projected Date</b>	06/30/2032
<b>Actual Cost</b>	\$0.00	<b>Contractor</b>	
<b>Comments</b>	No Comments		
<b>Assignment</b>	None	<b>New Value</b>	0
<b>Designated Staff</b>			

## Firestone Boulevard & Rives Avenue

### Curb Ramps - Exterior : Curb Ramp

---

#### Northwest Corner of Firestone Boulevard - Left @ 33.945084407706, - 118.142115175724

##### Bottom Landing

Curb Ramp : Bottom Landing Slope

##### Finding

The bottom landing of the curb ramp is on the street, and the slope of the bottom landing is not compliant.

**On-Site Finding** 8.90 percent

##### Recommendation

Ensure the bottom landing slope is compliant and provides a smooth transition.

Recommendation Up to 5.00 percent

##### Costing Info (Estimated)

Repave landing \$1,260



**Code Reference** ADA 406, 406.2, CA 11B-406.5.8

### Progress

---

<b>Record Number</b>	426507	<b>Resolution</b>	None
<b>Progress</b>	Not_Started	<b>Priority</b>	Seven
<b>Actual Date</b>		<b>Projected Date</b>	06/30/2032
<b>Actual Cost</b>	\$0.00	<b>Contractor</b>	
<b>Comments</b>	No Comments		
<b>Assignment</b>	None	<b>New Value</b>	0
<b>Designated Staff</b>			

**Firestone Boulevard & Rives Avenue**

**Curb Ramps - Exterior : Curb Ramp , Landings and Transitions**

---

**Northwest Corner of Firestone Boulevard - Left @ 33.945084407706, - 118.142115175724**

**Top Landing**

Curb Ramp , Landings and Transitions : Top Landing Slope

**Finding**

The slope at the top landing is greater than allowed.

**On-Site Finding** 2.80 percent

**Recommendation**

Provide a top landing surface that does not exceed the maximum slope and cross slope. Provide a sufficient maneuvering clearance that does not accumulate water.

Recommendation Up to 2.08 percent

**Costing Info (Estimated)**

Provide compliant landing \$1,260



**Code Reference** ADA 402, 406.4, 403.3, 406.1, CA 11B-406.5.3

**Progress**

---

<b>Record Number</b>	426508	<b>Resolution</b>	None
<b>Progress</b>	Not_Started	<b>Priority</b>	Seven
<b>Actual Date</b>		<b>Projected Date</b>	06/30/2032
<b>Actual Cost</b>	\$0.00	<b>Contractor</b>	
<b>Comments</b>	No Comments		
<b>Assignment</b>	None	<b>New Value</b>	0
<b>Designated Staff</b>			

**Firestone Boulevard & Rives Avenue**

**Curb Ramps - Exterior : Curb Ramp**

**Northwest Corner of Firestone Boulevard - Right @ 33.945086632795, - 118.142053484917**

Curb Ramp : Not Wholly Contained Within The Marked Crossing

**Finding**

The curb ramp is not wholly contained within the marked crossing.

**On-Site Finding** Not Found

**Recommendation**

Provide a marked crossing on the path of travel; make certain the curb ramp is wholly contained within the marked crossing.

Recommendation See Recommendation

**Costing Info (Estimated)**

Install crosswalk \$800



**Code Reference** ADA 406, 406.5

**Progress**

<b>Record Number</b>	426399	<b>Resolution</b>	None
<b>Progress</b>	Not_Started	<b>Priority</b>	Seven
<b>Actual Date</b>		<b>Projected Date</b>	06/30/2032
<b>Actual Cost</b>	\$0.00	<b>Contractor</b>	
<b>Comments</b>	No Comments		
<b>Assignment</b>	None	<b>New Value</b>	0
<b>Designated Staff</b>			



**Firestone Boulevard & Rives Avenue**

**Curb Ramps - Exterior : Curb Ramp**

**Northwest Corner of Firestone Boulevard - Right @ 33.945086632795, - 118.142053484917**

**Bottom Landing**

Curb Ramp : Bottom Landing Slope

**Finding**

The bottom landing of the curb ramp is on the street, and the slope of the bottom landing is not compliant.

**On-Site Finding** 6.70 percent

**Recommendation**

Ensure the bottom landing slope is compliant and provides a smooth transition.

Recommendation Up to 5.00 percent

**Costing Info (Estimated)**

Repave landing \$1,260



**Code Reference** ADA 406, 406.2, CA 11B-406.5.8

**Progress**

<b>Record Number</b>	426400	<b>Resolution</b>	None
<b>Progress</b>	Not_Started	<b>Priority</b>	Seven
<b>Actual Date</b>		<b>Projected Date</b>	06/30/2032
<b>Actual Cost</b>	\$0.00	<b>Contractor</b>	
<b>Comments</b>	No Comments		
<b>Assignment</b>	None	<b>New Value</b>	0
<b>Designated Staff</b>			



**Firestone Boulevard & Rives Avenue**

**Curb Ramps - Exterior : Curb Ramp**

**Southeast Corner of Firestone Boulevard @ 33.944772894733, -  
118.142082989216**

Curb Ramp : Curb Ramp Slope

**Finding**

The running slope is greater than allowed.

**On-Site Finding** 8.60 percent

**Recommendation**

Provide a compliant curb ramp.

Recommendation Up to 8.33 percent

**Costing Info (Estimated)**

Install curb ramp \$1,300



**Code Reference** ADA 406, 406.1, 405.2, CA 11B-406

**Progress**

<b>Record Number</b>	426401	<b>Resolution</b>	None
<b>Progress</b>	Not_Started	<b>Priority</b>	Seven
<b>Actual Date</b>		<b>Projected Date</b>	06/30/2032
<b>Actual Cost</b>	\$0.00	<b>Contractor</b>	
<b>Comments</b>	No Comments		
<b>Assignment</b>	None	<b>New Value</b>	0
<b>Designated Staff</b>			

**Firestone Boulevard & Rives Avenue**

**Curb Ramps - Exterior : Curb Ramp , Landings and Transitions**

---

**Southeast Corner of Firestone Boulevard @ 33.944772894733, - 118.142082989216**

**Top Landing**

Curb Ramp , Landings and Transitions : Top Landing Clear Length - Landings

**Finding**

There is not enough top landing clear length.

**On-Site Finding** 0.00 inches

**Recommendation**

Provide a level top landing with enough clear length.

Recommendation At least 48.00 inches

**Costing Info (Estimated)**

Provide compliant landing \$240



**Code Reference** ADA 406, 406.4, CA 11B-406.5.3

**Progress**

---

<b>Record Number</b>	426402	<b>Resolution</b>	None
<b>Progress</b>	Not_Started	<b>Priority</b>	Seven
<b>Actual Date</b>		<b>Projected Date</b>	06/30/2032
<b>Actual Cost</b>	\$0.00	<b>Contractor</b>	
<b>Comments</b>	No Comments	<b>New Value</b>	0
<b>Assignment</b>	None		
<b>Designated Staff</b>			

**Firestone Boulevard & Rives Avenue**

**Curb Ramps - Exterior : Curb Ramp , Landings and Transitions**

---

**Southwest Corner of Firestone Boulevard @ 33.944841872704, - 118.142289519310**

**Top Landing**

Curb Ramp , Landings and Transitions : Top Landing Clear Length - Landings

**Finding**

There is not enough top landing clear length.

**On-Site Finding** 47.00 inches

**Recommendation**

Provide a level top landing with enough clear length.

Recommendation At least 48.00 inches

**Costing Info (Estimated)**

Provide compliant landing \$240



**Code Reference** ADA 406, 406.4, CA 11B-406.5.3

**Progress**

---

<b>Record Number</b>	426505	<b>Resolution</b>	None
<b>Progress</b>	Not_Started	<b>Priority</b>	Seven
<b>Actual Date</b>		<b>Projected Date</b>	06/30/2032
<b>Actual Cost</b>	\$0.00	<b>Contractor</b>	
<b>Comments</b>	No Comments	<b>New Value</b>	0
<b>Assignment</b>	None		
<b>Designated Staff</b>			

## Firestone Boulevard & Rives Avenue

### Intersections - Exterior : Intersections , Walking Surface

---

#### Firestone Boulevard & Rives Avenue

East Crossing @ 33.944877474216, -118.141940832138

Intersections , Walking Surface : Crosswalk - Traffic Stop Bars

#### Finding

Traffic stop bars are not at a minimum of 4 feet from crosswalk.

**On-Site Finding** Not Compliant

#### Recommendation

Traffic stop bars shall be at a minimum of 4 feet from crosswalk.

Recommendation See Recommendation

#### Costing Info (Estimated)

\$1,500



#### Code Reference

#### Progress

---

<b>Record Number</b>	426407	<b>Resolution</b>	None
<b>Progress</b>	Not_Started	<b>Priority</b>	Seven
<b>Actual Date</b>		<b>Projected Date</b>	06/30/2032
<b>Actual Cost</b>	\$0.00	<b>Contractor</b>	
<b>Comments</b>	No Comments		
<b>Assignment</b>	None	<b>New Value</b>	0
<b>Designated Staff</b>			

## Firestone Boulevard & Rives Avenue

### Intersections - Exterior : Intersections , Walking Surface

---

#### Firestone Boulevard & Rives Avenue

**North Crossing @ 33.945037680833, -118.141964972019**

Intersections , Walking Surface : Crosswalk - Traffic Stop Bars

#### Finding

Traffic stop bars are not at a minimum of 4 feet from crosswalk.

**On-Site Finding** Not Compliant

#### Recommendation

Traffic stop bars shall be at a minimum of 4 feet from crosswalk.

Recommendation See Recommendation

#### Costing Info (Estimated)

\$1,500



#### Code Reference

#### Progress

---

<b>Record Number</b>	426403	<b>Resolution</b>	None
<b>Progress</b>	Not_Started	<b>Priority</b>	Seven
<b>Actual Date</b>		<b>Projected Date</b>	06/30/2032
<b>Actual Cost</b>	\$0.00	<b>Contractor</b>	
<b>Comments</b>	No Comments		
<b>Assignment</b>	None	<b>New Value</b>	0
<b>Designated Staff</b>			

**Firestone Boulevard & Rives Avenue**

**Intersections - Exterior : Intersections , Pedestrian Signal Signage**

---

**Firestone Boulevard & Rives Avenue**

**Northeast Corner - Left @ 33.944995404116, -118.141865730286**

Intersections , Pedestrian Signal Signage : Ambient Sound Level

**Finding**

Ambient sound level at the signal is not compliant.

**On-Site Finding** 0.00 decibels

**Recommendation**

Provide compliant pedestrian signal.

Recommendation 2.00 - 5.00 decibels

**Costing Info (Estimated)**

\$900



**Code Reference**

MUTCD 4E.06,PROWAG 2.5.2.2 G,CA MUTCD 4E.08

**Progress**

---

<b>Record Number</b>	426408	<b>Resolution</b>	None
<b>Progress</b>	Not_Started	<b>Priority</b>	Seven
<b>Actual Date</b>		<b>Projected Date</b>	06/30/2032
<b>Actual Cost</b>	\$0.00	<b>Contractor</b>	
<b>Comments</b>	No Comments		
<b>Assignment</b>	None	<b>New Value</b>	0
<b>Designated Staff</b>			

**Firestone Boulevard & Rives Avenue**

**Intersections - Exterior : Intersections , Pedestrian Signal Controls**

---

**Firestone Boulevard & Rives Avenue**

**Northeast Corner - Left @ 33.944995404116, -118.141865730286**

Intersections , Pedestrian Signal Controls : Push Button - Distance from Crosswalk

**Finding**

Push button distance from crosswalk is not compliant.

**On-Site Finding** 104.50 inches

**Recommendation**

Provide a compliant push button.

Recommendation Up to 60.00 inches

**Costing Info (Estimated)**

\$900



**Code Reference** CA MUTCD 4E.08

**Progress**

---

<b>Record Number</b>	426409	<b>Resolution</b>	None
<b>Progress</b>	Not_Started	<b>Priority</b>	Seven
<b>Actual Date</b>		<b>Projected Date</b>	06/30/2032
<b>Actual Cost</b>	\$0.00	<b>Contractor</b>	
<b>Comments</b>	No Comments		
<b>Assignment</b>	None	<b>New Value</b>	0
<b>Designated Staff</b>			

**Firestone Boulevard & Rives Avenue**

**Intersections - Exterior : Intersections , Pedestrian Signal Controls**

---

**Firestone Boulevard & Rives Avenue**

**Northeast Corner - Left @ 33.944995404116, -118.141865730286**

Intersections , Pedestrian Signal Controls : Push Button

**Finding**

Push button does not contrast in color.

**On-Site Finding** Not Contrasts

**Recommendation**

Push button must contrast in color.

Recommendation See Recommendation

**Costing Info (Estimated)**

\$900



**Code Reference** CA MUTCD 4E.08

**Progress**

---

<b>Record Number</b>	426410	<b>Resolution</b>	None
<b>Progress</b>	Not_Started	<b>Priority</b>	Seven
<b>Actual Date</b>		<b>Projected Date</b>	06/30/2032
<b>Actual Cost</b>	\$0.00	<b>Contractor</b>	
<b>Comments</b>	No Comments		
<b>Assignment</b>	None	<b>New Value</b>	0
<b>Designated Staff</b>			



**Firestone Boulevard & Rives Avenue**

**Intersections - Exterior : Intersections , Pedestrian Signal Controls**

---

**Firestone Boulevard & Rives Avenue**

**Northeast Corner - Left @ 33.944995404116, -118.141865730286**

Intersections , Pedestrian Signal Controls : Push Button - Clear  
Ground Space Slope

**Finding**

The clear ground space is not level.

**On-Site Finding** 7.20 percent

**Recommendation**

Provide compliant level clear ground space at the control.

Recommendation Up to 2.08 percent

**Costing Info (Estimated)**

\$1,260



**Code Reference** CA 11B-305.2, CA MUTCD 4E.08

**Progress**

---

<b>Record Number</b>	426411	<b>Resolution</b>	None
<b>Progress</b>	Not_Started	<b>Priority</b>	Seven
<b>Actual Date</b>		<b>Projected Date</b>	06/30/2032
<b>Actual Cost</b>	\$0.00	<b>Contractor</b>	
<b>Comments</b>	No Comments		
<b>Assignment</b>	None	<b>New Value</b>	0
<b>Designated Staff</b>			

**Firestone Boulevard & Rives Avenue**

**Intersections - Exterior : Intersections , Pedestrian Signal Signage**

---

**Firestone Boulevard & Rives Avenue**

**Northeast Corner - Left @ 33.944995404116, -118.141865730286**

Intersections , Pedestrian Signal Signage : Tactile Arrow

**Finding**

No tactile arrow provided for the signal.

**On-Site Finding** Not Found

**Recommendation**

Provide a compliant tactile arrow at the signal.

Recommendation See Recommendation

**Costing Info (Estimated)**

\$900



**Code Reference** CA MUTCD 4E.08

**Progress**

---

<b>Record Number</b>	426412	<b>Resolution</b>	None
<b>Progress</b>	Not_Started	<b>Priority</b>	Seven
<b>Actual Date</b>		<b>Projected Date</b>	06/30/2032
<b>Actual Cost</b>	\$0.00	<b>Contractor</b>	
<b>Comments</b>	No Comments		
<b>Assignment</b>	None	<b>New Value</b>	0
<b>Designated Staff</b>			

## Firestone Boulevard & Rives Avenue

### Intersections - Exterior : Intersections , Pedestrian Signal Signage

---

#### Firestone Boulevard & Rives Avenue

**Northeast Corner - Left @ 33.944995404116, -118.141865730286**

Intersections , Pedestrian Signal Signage : Universal Tactile

#### Finding

Either universal tactile or universal symbol is not provided at the signal.

**On-Site Finding** Not Found

#### Recommendation

Universal tactile and universal symbol must be provided at the signal (3 braille dots forming an equilateral triangle).

Recommendation See Recommendation

#### Costing Info (Estimated)

\$900



#### Code Reference

CA MUTCD, CA MUTCD 4E.08

#### Progress

---

<b>Record Number</b>	426413	<b>Resolution</b>	None
<b>Progress</b>	Not_Started	<b>Priority</b>	Seven
<b>Actual Date</b>		<b>Projected Date</b>	06/30/2032
<b>Actual Cost</b>	\$0.00	<b>Contractor</b>	
<b>Comments</b>	No Comments		
<b>Assignment</b>	None	<b>New Value</b>	0
<b>Designated Staff</b>			

## Firestone Boulevard & Rives Avenue

### Intersections - Exterior : Intersections , Pedestrian Signal Signage

---

#### Firestone Boulevard & Rives Avenue

**Northeast Corner - Left @ 33.944995404116, -118.141865730286**

Intersections , Pedestrian Signal Signage : Street Name Information

#### Finding

There is no street name information related signage at the signal.

**On-Site Finding** Not Found

#### Recommendation

Provide compliant signage that includes street name.

Recommendation See Recommendation

#### Costing Info (Estimated)

\$158



#### Code Reference

CA MUTCD, CA MUTCD 4E.08

### Progress

---

<b>Record Number</b>	426414	<b>Resolution</b>	None
<b>Progress</b>	Not_Started	<b>Priority</b>	Seven
<b>Actual Date</b>		<b>Projected Date</b>	06/30/2032
<b>Actual Cost</b>	\$0.00	<b>Contractor</b>	
<b>Comments</b>	No Comments		
<b>Assignment</b>	None	<b>New Value</b>	0
<b>Designated Staff</b>			

## Firestone Boulevard & Rives Avenue

### Intersections - Exterior : Intersections , Pedestrian Signal Signage

---

#### Firestone Boulevard & Rives Avenue

**Northeast Corner - Left @ 33.944995404116, -118.141865730286**

Intersections , Pedestrian Signal Signage : No Color Coded Bands

#### Finding

There are no color coded bands provided at the signal.

**On-Site Finding** Not Found

#### Recommendation

Provide 2" wide yellow band and 1" wide dark border bands above and below the yellow band.

Recommendation See Recommendation

#### Costing Info (Estimated)

\$158



#### Code Reference

CA 11B-703.7.2.7, CA MUTCD 4E.08

#### Progress

---

<b>Record Number</b>	426415	<b>Resolution</b>	None
<b>Progress</b>	Not_Started	<b>Priority</b>	Seven
<b>Actual Date</b>		<b>Projected Date</b>	06/30/2032
<b>Actual Cost</b>	\$0.00	<b>Contractor</b>	
<b>Comments</b>	No Comments		
<b>Assignment</b>	None	<b>New Value</b>	0
<b>Designated Staff</b>			

## Firestone Boulevard & Rives Avenue

### Intersections - Exterior : Intersections , Pedestrian Signal Signage

---

#### Firestone Boulevard & Rives Avenue

**Northeast Corner - Left @ 33.944995404116, -118.141865730286**

Intersections , Pedestrian Signal Signage : Crosswalk Map

#### Finding

There is no crosswalk map provided at the signal.

**On-Site Finding** Not Found

#### Recommendation

Provide a crosswalk map.

Recommendation See Recommendation

#### Costing Info (Estimated)

\$158



**Code Reference** CA MUTCD 4E.08

#### Progress

---

<b>Record Number</b>	426416	<b>Resolution</b>	None
<b>Progress</b>	Not_Started	<b>Priority</b>	Seven
<b>Actual Date</b>		<b>Projected Date</b>	06/30/2032
<b>Actual Cost</b>	\$0.00	<b>Contractor</b>	
<b>Comments</b>	No Comments		
<b>Assignment</b>	None	<b>New Value</b>	0
<b>Designated Staff</b>			

**Firestone Boulevard & Rives Avenue**

**Intersections - Exterior : Intersections , Pedestrian Signal Indicator**

---

**Firestone Boulevard & Rives Avenue**

**Northeast Corner - Left @ 33.944995404116, -118.141865730286**

Intersections , Pedestrian Signal Indicator : Locator Tone

**Finding**

No locator tone provided for the pedestrian signal indicator.

**On-Site Finding** Not Found

**Recommendation**

Provide locator tone for the indicator.

Recommendation See Recommendation

**Costing Info (Estimated)**

\$900



**Code Reference** CA MUTCD, CA MUTCD 4E.08

**Progress**

---

<b>Record Number</b>	426417	<b>Resolution</b>	None
<b>Progress</b>	Not_Started	<b>Priority</b>	Seven
<b>Actual Date</b>		<b>Projected Date</b>	06/30/2032
<b>Actual Cost</b>	\$0.00	<b>Contractor</b>	
<b>Comments</b>	No Comments		
<b>Assignment</b>	None	<b>New Value</b>	0
<b>Designated Staff</b>			

## Firestone Boulevard & Rives Avenue

### Intersections - Exterior : Intersections , Pedestrian Signal Indicator

---

#### Firestone Boulevard & Rives Avenue

**Northeast Corner - Left @ 33.944995404116, -118.141865730286**

Intersections , Pedestrian Signal Indicator : Walk Interval Tone

#### Finding

No walk interval tone provided for the pedestrian signal indicator.

**On-Site Finding** Not Found

#### Recommendation

Provide compliant walk interval tone.

Recommendation See Recommendation

#### Costing Info (Estimated)

\$150



#### Code Reference

CA MUTCD, CA MUTCD 4E.08

#### Progress

---

<b>Record Number</b>	426418	<b>Resolution</b>	None
<b>Progress</b>	Not_Started	<b>Priority</b>	Seven
<b>Actual Date</b>		<b>Projected Date</b>	06/30/2032
<b>Actual Cost</b>	\$0.00	<b>Contractor</b>	
<b>Comments</b>	No Comments		
<b>Assignment</b>	None	<b>New Value</b>	0
<b>Designated Staff</b>			



**Firestone Boulevard & Rives Avenue**

**Intersections - Exterior : Intersections , Pedestrian Signal Indicator**

---

**Firestone Boulevard & Rives Avenue**

**Northeast Corner - Left @ 33.944995404116, -118.141865730286**

Intersections , Pedestrian Signal Indicator : Vibro-tactile Indicator

**Finding**

There is no vibro-tactile indication at the signal.

**On-Site Finding** Not Found

**Recommendation**

Provide compliant vibro-tactile indicator at the signal.

Recommendation See Recommendation

**Costing Info (Estimated)**

\$900



**Code Reference**

CA MUTCD, CA MUTCD 4E.08

**Progress**

---

<b>Record Number</b>	426419	<b>Resolution</b>	None
<b>Progress</b>	Not_Started	<b>Priority</b>	Seven
<b>Actual Date</b>		<b>Projected Date</b>	06/30/2032
<b>Actual Cost</b>	\$0.00	<b>Contractor</b>	
<b>Comments</b>	No Comments		
<b>Assignment</b>	None	<b>New Value</b>	0
<b>Designated Staff</b>			

## Firestone Boulevard & Rives Avenue

### Intersections - Exterior : Intersections , Pedestrian Signal Indicator

---

#### Firestone Boulevard & Rives Avenue

**Northeast Corner - Left @ 33.944995404116, -118.141865730286**

Intersections , Pedestrian Signal Indicator : Speech Walk Message

#### Finding

Speech walk message is not provided at the signal.

**On-Site Finding** Not Found

#### Recommendation

Provide compliant speech walk message for the signal.

Recommendation See Recommendation

#### Costing Info (Estimated)

\$900



#### Code Reference

CA MUTCD, CA MUTCD 4E.08

#### Progress

---

<b>Record Number</b>	426420	<b>Resolution</b>	None
<b>Progress</b>	Not_Started	<b>Priority</b>	Seven
<b>Actual Date</b>		<b>Projected Date</b>	06/30/2032
<b>Actual Cost</b>	\$0.00	<b>Contractor</b>	
<b>Comments</b>	No Comments		
<b>Assignment</b>	None	<b>New Value</b>	0
<b>Designated Staff</b>			

## Firestone Boulevard & Rives Avenue

### Intersections - Exterior : Intersections , Pedestrian Signal Signage

---

#### Firestone Boulevard & Rives Avenue

**Northeast Corner - Right @ 33.944935326640, -118.141838908195**

Intersections , Pedestrian Signal Signage : Ambient Sound Level

#### Finding

Ambient sound level at the signal is not compliant.

**On-Site Finding** 0.00 decibels

#### Recommendation

Provide compliant pedestrian signal.

Recommendation 2.00 - 5.00 decibels

#### Costing Info (Estimated)

\$900



#### Code Reference

MUTCD 4E.06,PROWAG 2.5.2.2 G,CA MUTCD 4E.08

### Progress

---

<b>Record Number</b>	426468	<b>Resolution</b>	None
<b>Progress</b>	Not_Started	<b>Priority</b>	Seven
<b>Actual Date</b>		<b>Projected Date</b>	06/30/2032
<b>Actual Cost</b>	\$0.00	<b>Contractor</b>	
<b>Comments</b>	No Comments		
<b>Assignment</b>	None	<b>New Value</b>	0
<b>Designated Staff</b>			

**Firestone Boulevard & Rives Avenue**

**Intersections - Exterior : Intersections , Pedestrian Signal Controls**

---

**Firestone Boulevard & Rives Avenue**

**Northeast Corner - Right @ 33.944935326640, -118.141838908195**

Intersections , Pedestrian Signal Controls : Push Button - Distance from Crosswalk

**Finding**

Push button distance from crosswalk is not compliant.

**On-Site Finding** 162.00 inches

**Recommendation**

Provide a compliant push button.

Recommendation Up to 60.00 inches

**Costing Info (Estimated)**

\$900



**Code Reference** CA MUTCD 4E.08

**Progress**

---

<b>Record Number</b>	426469	<b>Resolution</b>	None
<b>Progress</b>	Not_Started	<b>Priority</b>	Seven
<b>Actual Date</b>		<b>Projected Date</b>	06/30/2032
<b>Actual Cost</b>	\$0.00	<b>Contractor</b>	
<b>Comments</b>	No Comments		
<b>Assignment</b>	None	<b>New Value</b>	0
<b>Designated Staff</b>			

## Firestone Boulevard & Rives Avenue

### Intersections - Exterior : Intersections , Pedestrian Signal Controls

---

#### Firestone Boulevard & Rives Avenue

**Northeast Corner - Right @ 33.944935326640, -118.141838908195**

Intersections , Pedestrian Signal Controls : Push Button Face

#### Finding

Push button face is not parallel to crosswalk.

**On-Site Finding** Not Parallel

#### Recommendation

Push button face must be parallel to crosswalk.

Recommendation See Recommendation

#### Costing Info (Estimated)

\$900



**Code Reference** CA MUTCD 4E.08

#### Progress

---

<b>Record Number</b>	426470	<b>Resolution</b>	None
<b>Progress</b>	Not_Started	<b>Priority</b>	Seven
<b>Actual Date</b>		<b>Projected Date</b>	06/30/2032
<b>Actual Cost</b>	\$0.00	<b>Contractor</b>	
<b>Comments</b>	No Comments		
<b>Assignment</b>	None	<b>New Value</b>	0
<b>Designated Staff</b>			

**Firestone Boulevard & Rives Avenue**

**Intersections - Exterior : Intersections , Pedestrian Signal Signage**

---

**Firestone Boulevard & Rives Avenue**

**Northeast Corner - Right @ 33.944935326640, -118.141838908195**

Intersections , Pedestrian Signal Signage : Tactile Arrow

**Finding**

No tactile arrow provided for the signal.

**On-Site Finding** Not Found

**Recommendation**

Provide a compliant tactile arrow at the signal.

Recommendation See Recommendation

**Costing Info (Estimated)**

\$900



**Code Reference** CA MUTCD 4E.08

**Progress**

---

<b>Record Number</b>	426471	<b>Resolution</b>	None
<b>Progress</b>	Not_Started	<b>Priority</b>	Seven
<b>Actual Date</b>		<b>Projected Date</b>	06/30/2032
<b>Actual Cost</b>	\$0.00	<b>Contractor</b>	
<b>Comments</b>	No Comments		
<b>Assignment</b>	None	<b>New Value</b>	0
<b>Designated Staff</b>			

## Firestone Boulevard & Rives Avenue

### Intersections - Exterior : Intersections , Pedestrian Signal Signage

---

#### Firestone Boulevard & Rives Avenue

**Northeast Corner - Right @ 33.944935326640, -118.141838908195**

Intersections , Pedestrian Signal Signage : Universal Tactile

#### Finding

Either universal tactile or universal symbol is not provided at the signal.

**On-Site Finding** Not Found

#### Recommendation

Universal tactile and universal symbol must be provided at the signal (3 braille dots forming an equilateral triangle).

Recommendation See Recommendation

#### Costing Info (Estimated)

\$900



**Code Reference** CA MUTCD, CA MUTCD 4E.08

#### Progress

---

<b>Record Number</b>	426472	<b>Resolution</b>	None
<b>Progress</b>	Not_Started	<b>Priority</b>	Seven
<b>Actual Date</b>		<b>Projected Date</b>	06/30/2032
<b>Actual Cost</b>	\$0.00	<b>Contractor</b>	
<b>Comments</b>	No Comments		
<b>Assignment</b>	None	<b>New Value</b>	0
<b>Designated Staff</b>			

## Firestone Boulevard & Rives Avenue

### Intersections - Exterior : Intersections , Pedestrian Signal Signage

---

#### Firestone Boulevard & Rives Avenue

**Northeast Corner - Right @ 33.944935326640, -118.141838908195**

Intersections , Pedestrian Signal Signage : Street Name Information

#### Finding

There is no street name information related signage at the signal.

**On-Site Finding** Not Found

#### Recommendation

Provide compliant signage that includes street name.

Recommendation See Recommendation

#### Costing Info (Estimated)

\$158



#### Code Reference

CA MUTCD, CA MUTCD 4E.08

#### Progress

---

<b>Record Number</b>	426473	<b>Resolution</b>	None
<b>Progress</b>	Not_Started	<b>Priority</b>	Seven
<b>Actual Date</b>		<b>Projected Date</b>	06/30/2032
<b>Actual Cost</b>	\$0.00	<b>Contractor</b>	
<b>Comments</b>	No Comments		
<b>Assignment</b>	None	<b>New Value</b>	0
<b>Designated Staff</b>			



## Firestone Boulevard & Rives Avenue

### Intersections - Exterior : Intersections , Pedestrian Signal Signage

---

#### Firestone Boulevard & Rives Avenue

**Northeast Corner - Right @ 33.944935326640, -118.141838908195**

Intersections , Pedestrian Signal Signage : No Color Coded Bands

#### Finding

There are no color coded bands provided at the signal.

**On-Site Finding** Not Found

#### Recommendation

Provide 2" wide yellow band and 1" wide dark border bands above and below the yellow band.

Recommendation See Recommendation

#### Costing Info (Estimated)

\$158



#### Code Reference

CA 11B-703.7.2.7, CA MUTCD 4E.08

#### Progress

---

<b>Record Number</b>	426474	<b>Resolution</b>	None
<b>Progress</b>	Not_Started	<b>Priority</b>	Seven
<b>Actual Date</b>		<b>Projected Date</b>	06/30/2032
<b>Actual Cost</b>	\$0.00	<b>Contractor</b>	
<b>Comments</b>	No Comments		
<b>Assignment</b>	None	<b>New Value</b>	0
<b>Designated Staff</b>			

## Firestone Boulevard & Rives Avenue

### Intersections - Exterior : Intersections , Pedestrian Signal Signage

---

#### Firestone Boulevard & Rives Avenue

**Northeast Corner - Right @ 33.944935326640, -118.141838908195**

Intersections , Pedestrian Signal Signage : Crosswalk Map

#### Finding

There is no crosswalk map provided at the signal.

**On-Site Finding** Not Found

#### Recommendation

Provide a crosswalk map.

Recommendation See Recommendation

#### Costing Info (Estimated)

\$158



**Code Reference** CA MUTCD 4E.08

#### Progress

---

<b>Record Number</b>	426475	<b>Resolution</b>	None
<b>Progress</b>	Not_Started	<b>Priority</b>	Seven
<b>Actual Date</b>		<b>Projected Date</b>	06/30/2032
<b>Actual Cost</b>	\$0.00	<b>Contractor</b>	
<b>Comments</b>	No Comments		
<b>Assignment</b>	None	<b>New Value</b>	0
<b>Designated Staff</b>			

## Firestone Boulevard & Rives Avenue

### Intersections - Exterior : Intersections , Pedestrian Signal Indicator

---

#### Firestone Boulevard & Rives Avenue

**Northeast Corner - Right @ 33.944935326640, -118.141838908195**

Intersections , Pedestrian Signal Indicator : Locator Tone

#### Finding

No locator tone provided for the pedestrian signal indicator.

**On-Site Finding** Not Found

#### Recommendation

Provide locator tone for the indicator.

Recommendation See Recommendation

#### Costing Info (Estimated)

\$900



#### Code Reference

CA MUTCD, CA MUTCD 4E.08

#### Progress

---

<b>Record Number</b>	426476	<b>Resolution</b>	None
<b>Progress</b>	Not_Started	<b>Priority</b>	Seven
<b>Actual Date</b>		<b>Projected Date</b>	06/30/2032
<b>Actual Cost</b>	\$0.00	<b>Contractor</b>	
<b>Comments</b>	No Comments		
<b>Assignment</b>	None	<b>New Value</b>	0
<b>Designated Staff</b>			

**Firestone Boulevard & Rives Avenue**

**Intersections - Exterior : Intersections , Pedestrian Signal Indicator**

---

**Firestone Boulevard & Rives Avenue**

**Northeast Corner - Right @ 33.944935326640, -118.141838908195**

Intersections , Pedestrian Signal Indicator : Walk Interval Tone

**Finding**

No walk interval tone provided for the pedestrian signal indicator.

**On-Site Finding** Not Found

**Recommendation**

Provide compliant walk interval tone.

Recommendation See Recommendation

**Costing Info (Estimated)**

\$150



**Code Reference** CA MUTCD,CA MUTCD 4E.08

**Progress**

---

<b>Record Number</b>	426477	<b>Resolution</b>	None
<b>Progress</b>	Not_Started	<b>Priority</b>	Seven
<b>Actual Date</b>		<b>Projected Date</b>	06/30/2032
<b>Actual Cost</b>	\$0.00	<b>Contractor</b>	
<b>Comments</b>	No Comments		
<b>Assignment</b>	None	<b>New Value</b>	0
<b>Designated Staff</b>			

## Firestone Boulevard & Rives Avenue

### Intersections - Exterior : Intersections , Pedestrian Signal Indicator

---

#### Firestone Boulevard & Rives Avenue

**Northeast Corner - Right @ 33.944935326640, -118.141838908195**

Intersections , Pedestrian Signal Indicator : Vibro-tactile Indicator

#### Finding

There is no vibro-tactile indication at the signal.

**On-Site Finding** Not Found

#### Recommendation

Provide compliant vibro-tactile indicator at the signal.

Recommendation See Recommendation

#### Costing Info (Estimated)

\$900



#### Code Reference

CA MUTCD, CA MUTCD 4E.08

#### Progress

---

<b>Record Number</b>	426478	<b>Resolution</b>	None
<b>Progress</b>	Not_Started	<b>Priority</b>	Seven
<b>Actual Date</b>		<b>Projected Date</b>	06/30/2032
<b>Actual Cost</b>	\$0.00	<b>Contractor</b>	
<b>Comments</b>	No Comments		
<b>Assignment</b>	None	<b>New Value</b>	0
<b>Designated Staff</b>			

## Firestone Boulevard & Rives Avenue

### Intersections - Exterior : Intersections , Pedestrian Signal Indicator

---

#### Firestone Boulevard & Rives Avenue

**Northeast Corner - Right @ 33.944935326640, -118.141838908195**

Intersections , Pedestrian Signal Indicator : Speech Walk Message

#### Finding

Speech walk message is not provided at the signal.

**On-Site Finding** Not Found

#### Recommendation

Provide compliant speech walk message for the signal.

Recommendation See Recommendation

#### Costing Info (Estimated)

\$900



**Code Reference** CA MUTCD, CA MUTCD 4E.08

#### Progress

---

<b>Record Number</b>	426479	<b>Resolution</b>	None
<b>Progress</b>	Not_Started	<b>Priority</b>	Seven
<b>Actual Date</b>		<b>Projected Date</b>	06/30/2032
<b>Actual Cost</b>	\$0.00	<b>Contractor</b>	
<b>Comments</b>	No Comments		
<b>Assignment</b>	None	<b>New Value</b>	0
<b>Designated Staff</b>			

**Firestone Boulevard & Rives Avenue**

**Intersections - Exterior : Intersections , Pedestrian Signal Signage**

---

**Firestone Boulevard & Rives Avenue**

**Northwest Corner - Left @ 33.945093308060, -118.142125904560**

Intersections , Pedestrian Signal Signage : Ambient Sound Level

**Finding**

Ambient sound level at the signal is not compliant.

**On-Site Finding** 0.00 decibels

**Recommendation**

Provide compliant pedestrian signal.

Recommendation 2.00 - 5.00 decibels

**Costing Info (Estimated)**

\$900



**Code Reference**

MUTCD 4E.06,PROWAG 2.5.2.2 G,CA MUTCD 4E.08

**Progress**

---

<b>Record Number</b>	426480	<b>Resolution</b>	None
<b>Progress</b>	Not_Started	<b>Priority</b>	Seven
<b>Actual Date</b>		<b>Projected Date</b>	06/30/2032
<b>Actual Cost</b>	\$0.00	<b>Contractor</b>	
<b>Comments</b>	No Comments		
<b>Assignment</b>	None	<b>New Value</b>	0
<b>Designated Staff</b>			

**Firestone Boulevard & Rives Avenue**

**Intersections - Exterior : Intersections , Pedestrian Signal Controls**

---

**Firestone Boulevard & Rives Avenue**

**Northwest Corner - Left @ 33.945093308060, -118.142125904560**

Intersections , Pedestrian Signal Controls : Push Button - Distance from Crosswalk

**Finding**

Push button distance from crosswalk is not compliant.

**On-Site Finding** 77.00 inches

**Recommendation**

Provide a compliant push button.

Recommendation Up to 60.00 inches

**Costing Info (Estimated)**

\$900



**Code Reference** CA MUTCD 4E.08

**Progress**

---

<b>Record Number</b>	426481	<b>Resolution</b>	None
<b>Progress</b>	Not_Started	<b>Priority</b>	Seven
<b>Actual Date</b>		<b>Projected Date</b>	06/30/2032
<b>Actual Cost</b>	\$0.00	<b>Contractor</b>	
<b>Comments</b>	No Comments		
<b>Assignment</b>	None	<b>New Value</b>	0
<b>Designated Staff</b>			



**Firestone Boulevard & Rives Avenue**

**Intersections - Exterior : Intersections , Pedestrian Signal Controls**

---

**Firestone Boulevard & Rives Avenue**

**Northwest Corner - Left @ 33.945093308060, -118.142125904560**

Intersections , Pedestrian Signal Controls : Push Button

**Finding**

Push button does not contrast in color.

**On-Site Finding** Not Contrasts

**Recommendation**

Push button must contrast in color.

Recommendation See Recommendation

**Costing Info (Estimated)**

\$900



**Code Reference** CA MUTCD 4E.08

**Progress**

---

<b>Record Number</b>	426482	<b>Resolution</b>	None
<b>Progress</b>	Not_Started	<b>Priority</b>	Seven
<b>Actual Date</b>		<b>Projected Date</b>	06/30/2032
<b>Actual Cost</b>	\$0.00	<b>Contractor</b>	
<b>Comments</b>	No Comments		
<b>Assignment</b>	None	<b>New Value</b>	0
<b>Designated Staff</b>			

## Firestone Boulevard & Rives Avenue

### Intersections - Exterior : Intersections , Pedestrian Signal Controls

---

#### Firestone Boulevard & Rives Avenue

**Northwest Corner - Left @ 33.945093308060, -118.142125904560**

Intersections , Pedestrian Signal Controls : Push Button - Clear  
Ground Space Slope

#### Finding

The clear ground space is not level.

**On-Site Finding** 4.10 percent

#### Recommendation

Provide compliant level clear ground space at the control.

Recommendation Up to 2.08 percent

#### Costing Info (Estimated)

\$1,260



**Code Reference** CA 11B-305.2, CA MUTCD 4E.08

#### Progress

---

<b>Record Number</b>	426483	<b>Resolution</b>	None
<b>Progress</b>	Not_Started	<b>Priority</b>	Seven
<b>Actual Date</b>		<b>Projected Date</b>	06/30/2032
<b>Actual Cost</b>	\$0.00	<b>Contractor</b>	
<b>Comments</b>	No Comments		
<b>Assignment</b>	None	<b>New Value</b>	0
<b>Designated Staff</b>			

## Firestone Boulevard & Rives Avenue

### Intersections - Exterior : Intersections , Pedestrian Signal Signage

---

#### Firestone Boulevard & Rives Avenue

**Northwest Corner - Left @ 33.945093308060, -118.142125904560**

Intersections , Pedestrian Signal Signage : Tactile Arrow

#### Finding

No tactile arrow provided for the signal.

**On-Site Finding** Not Found

#### Recommendation

Provide a compliant tactile arrow at the signal.

Recommendation See Recommendation

#### Costing Info (Estimated)

\$900



**Code Reference** CA MUTCD 4E.08

#### Progress

---

<b>Record Number</b>	426484	<b>Resolution</b>	None
<b>Progress</b>	Not_Started	<b>Priority</b>	Seven
<b>Actual Date</b>		<b>Projected Date</b>	06/30/2032
<b>Actual Cost</b>	\$0.00	<b>Contractor</b>	
<b>Comments</b>	No Comments		
<b>Assignment</b>	None	<b>New Value</b>	0
<b>Designated Staff</b>			

## Firestone Boulevard & Rives Avenue

### Intersections - Exterior : Intersections , Pedestrian Signal Signage

---

#### Firestone Boulevard & Rives Avenue

Northwest Corner - Left @ 33.945093308060, -118.142125904560

Intersections , Pedestrian Signal Signage : Universal Tactile

#### Finding

Either universal tactile or universal symbol is not provided at the signal.

**On-Site Finding** Not Found

#### Recommendation

Universal tactile and universal symbol must be provided at the signal (3 braille dots forming an equilateral triangle).

Recommendation See Recommendation

#### Costing Info (Estimated)

\$900



#### Code Reference

CA MUTCD, CA MUTCD 4E.08

#### Progress

---

<b>Record Number</b>	426485	<b>Resolution</b>	None
<b>Progress</b>	Not_Started	<b>Priority</b>	Seven
<b>Actual Date</b>		<b>Projected Date</b>	06/30/2032
<b>Actual Cost</b>	\$0.00	<b>Contractor</b>	
<b>Comments</b>	No Comments		
<b>Assignment</b>	None	<b>New Value</b>	0
<b>Designated Staff</b>			

**Firestone Boulevard & Rives Avenue**

**Intersections - Exterior : Intersections , Pedestrian Signal Signage**

---

**Firestone Boulevard & Rives Avenue**

**Northwest Corner - Left @ 33.945093308060, -118.142125904560**

Intersections , Pedestrian Signal Signage : Street Name Information

**Finding**

There is no street name information related signage at the signal.

**On-Site Finding** Not Found

**Recommendation**

Provide compliant signage that includes street name.

Recommendation See Recommendation

**Costing Info (Estimated)**

\$158



**Code Reference** CA MUTCD,CA MUTCD 4E.08

**Progress**

---

<b>Record Number</b>	426486	<b>Resolution</b>	None
<b>Progress</b>	Not_Started	<b>Priority</b>	Seven
<b>Actual Date</b>		<b>Projected Date</b>	06/30/2032
<b>Actual Cost</b>	\$0.00	<b>Contractor</b>	
<b>Comments</b>	No Comments		
<b>Assignment</b>	None	<b>New Value</b>	0
<b>Designated Staff</b>			

## Firestone Boulevard & Rives Avenue

### Intersections - Exterior : Intersections , Pedestrian Signal Signage

---

#### Firestone Boulevard & Rives Avenue

Northwest Corner - Left @ 33.945093308060, -118.142125904560

Intersections , Pedestrian Signal Signage : No Color Coded Bands

#### Finding

There are no color coded bands provided at the signal.

**On-Site Finding** Not Found

#### Recommendation

Provide 2" wide yellow band and 1" wide dark border bands above and below the yellow band.

Recommendation See Recommendation

#### Costing Info (Estimated)

\$158



#### Code Reference

CA 11B-703.7.2.7, CA MUTCD 4E.08

#### Progress

---

<b>Record Number</b>	426487	<b>Resolution</b>	None
<b>Progress</b>	Not_Started	<b>Priority</b>	Seven
<b>Actual Date</b>		<b>Projected Date</b>	06/30/2032
<b>Actual Cost</b>	\$0.00	<b>Contractor</b>	
<b>Comments</b>	No Comments		
<b>Assignment</b>	None	<b>New Value</b>	0
<b>Designated Staff</b>			

**Firestone Boulevard & Rives Avenue**

**Intersections - Exterior : Intersections , Pedestrian Signal Signage**

---

**Firestone Boulevard & Rives Avenue**

**Northwest Corner - Left @ 33.945093308060, -118.142125904560**

Intersections , Pedestrian Signal Signage : Crosswalk Map

**Finding**

There is no crosswalk map provided at the signal.

**On-Site Finding** Not Found

**Recommendation**

Provide a crosswalk map.

Recommendation See Recommendation

**Costing Info (Estimated)**

\$158



**Code Reference** CA MUTCD 4E.08

**Progress**

---

<b>Record Number</b>	426488	<b>Resolution</b>	None
<b>Progress</b>	Not_Started	<b>Priority</b>	Seven
<b>Actual Date</b>		<b>Projected Date</b>	06/30/2032
<b>Actual Cost</b>	\$0.00	<b>Contractor</b>	
<b>Comments</b>	No Comments		
<b>Assignment</b>	None	<b>New Value</b>	0
<b>Designated Staff</b>			

**Firestone Boulevard & Rives Avenue**

**Intersections - Exterior : Intersections , Pedestrian Signal Indicator**

---

**Firestone Boulevard & Rives Avenue**

**Northwest Corner - Left @ 33.945093308060, -118.142125904560**

Intersections , Pedestrian Signal Indicator : Locator Tone

**Finding**

No locator tone provided for the pedestrian signal indicator.

**On-Site Finding** Not Found

**Recommendation**

Provide locator tone for the indicator.

Recommendation See Recommendation

**Costing Info (Estimated)**

\$900



**Code Reference**

CA MUTCD, CA MUTCD 4E.08

**Progress**

---

<b>Record Number</b>	426489	<b>Resolution</b>	None
<b>Progress</b>	Not_Started	<b>Priority</b>	Seven
<b>Actual Date</b>		<b>Projected Date</b>	06/30/2032
<b>Actual Cost</b>	\$0.00	<b>Contractor</b>	
<b>Comments</b>	No Comments		
<b>Assignment</b>	None	<b>New Value</b>	0
<b>Designated Staff</b>			



**Firestone Boulevard & Rives Avenue**

**Intersections - Exterior : Intersections , Pedestrian Signal Indicator**

---

**Firestone Boulevard & Rives Avenue**

**Northwest Corner - Left @ 33.945093308060, -118.142125904560**

Intersections , Pedestrian Signal Indicator : Walk Interval Tone

**Finding**

No walk interval tone provided for the pedestrian signal indicator.

**On-Site Finding** Not Found

**Recommendation**

Provide compliant walk interval tone.

Recommendation See Recommendation

**Costing Info (Estimated)**

\$150



**Code Reference**

CA MUTCD, CA MUTCD 4E.08

**Progress**

---

<b>Record Number</b>	426490	<b>Resolution</b>	None
<b>Progress</b>	Not_Started	<b>Priority</b>	Seven
<b>Actual Date</b>		<b>Projected Date</b>	06/30/2032
<b>Actual Cost</b>	\$0.00	<b>Contractor</b>	
<b>Comments</b>	No Comments		
<b>Assignment</b>	None	<b>New Value</b>	0
<b>Designated Staff</b>			

**Firestone Boulevard & Rives Avenue**

**Intersections - Exterior : Intersections , Pedestrian Signal Indicator**

---

**Firestone Boulevard & Rives Avenue**

**Northwest Corner - Left @ 33.945093308060, -118.142125904560**

Intersections , Pedestrian Signal Indicator : Vibro-tactile Indicator

**Finding**

There is no vibro-tactile indication at the signal.

**On-Site Finding** Not Found

**Recommendation**

Provide compliant vibro-tactile indicator at the signal.

Recommendation See Recommendation

**Costing Info (Estimated)**

\$900



**Code Reference** CA MUTCD, CA MUTCD 4E.08

**Progress**

---

<b>Record Number</b>	426491	<b>Resolution</b>	None
<b>Progress</b>	Not_Started	<b>Priority</b>	Seven
<b>Actual Date</b>		<b>Projected Date</b>	06/30/2032
<b>Actual Cost</b>	\$0.00	<b>Contractor</b>	
<b>Comments</b>	No Comments		
<b>Assignment</b>	None	<b>New Value</b>	0
<b>Designated Staff</b>			

## Firestone Boulevard & Rives Avenue

### Intersections - Exterior : Intersections , Pedestrian Signal Indicator

---

#### Firestone Boulevard & Rives Avenue

Northwest Corner - Left @ 33.945093308060, -118.142125904560

Intersections , Pedestrian Signal Indicator : Speech Walk Message

#### Finding

Speech walk message is not provided at the signal.

**On-Site Finding** Not Found

#### Recommendation

Provide compliant speech walk message for the signal.

Recommendation See Recommendation

#### Costing Info (Estimated)

\$900



#### Code Reference

CA MUTCD, CA MUTCD 4E.08

#### Progress

---

<b>Record Number</b>	426492	<b>Resolution</b>	None
<b>Progress</b>	Not_Started	<b>Priority</b>	Seven
<b>Actual Date</b>		<b>Projected Date</b>	06/30/2032
<b>Actual Cost</b>	\$0.00	<b>Contractor</b>	
<b>Comments</b>	No Comments		
<b>Assignment</b>	None	<b>New Value</b>	0
<b>Designated Staff</b>			

## Firestone Boulevard & Rives Avenue

### Intersections - Exterior : Intersections , Pedestrian Signal Signage

---

#### Firestone Boulevard & Rives Avenue

**Northwest Corner - Right @ 33.945099983325, -118.142018616199**

Intersections , Pedestrian Signal Signage : Ambient Sound Level

#### Finding

Ambient sound level at the signal is not compliant.

**On-Site Finding** 0.00 decibels

#### Recommendation

Provide compliant pedestrian signal.

Recommendation 2.00 - 5.00 decibels

#### Costing Info (Estimated)

\$900



#### Code Reference

MUTCD 4E.06,PROWAG 2.5.2.2 G,CA MUTCD 4E.08

#### Progress

---

<b>Record Number</b>	426421	<b>Resolution</b>	None
<b>Progress</b>	Not_Started	<b>Priority</b>	Seven
<b>Actual Date</b>		<b>Projected Date</b>	06/30/2032
<b>Actual Cost</b>	\$0.00	<b>Contractor</b>	
<b>Comments</b>	No Comments		
<b>Assignment</b>	None	<b>New Value</b>	0
<b>Designated Staff</b>			

## Firestone Boulevard & Rives Avenue

### Intersections - Exterior : Intersections , Pedestrian Signal Controls

---

#### Firestone Boulevard & Rives Avenue

#### Northwest Corner - Right @ 33.945099983325, -118.142018616199

Intersections , Pedestrian Signal Controls : Push Button - Distance from Crosswalk

#### Finding

Push button distance from crosswalk is not compliant.

**On-Site Finding** 153.50 inches

#### Recommendation

Provide a compliant push button.

Recommendation Up to 60.00 inches

#### Costing Info (Estimated)

\$900



**Code Reference** CA MUTCD 4E.08

#### Progress

---

<b>Record Number</b>	426422	<b>Resolution</b>	None
<b>Progress</b>	Not_Started	<b>Priority</b>	Seven
<b>Actual Date</b>		<b>Projected Date</b>	06/30/2032
<b>Actual Cost</b>	\$0.00	<b>Contractor</b>	
<b>Comments</b>	No Comments		
<b>Assignment</b>	None	<b>New Value</b>	0
<b>Designated Staff</b>			

**Firestone Boulevard & Rives Avenue**

**Intersections - Exterior : Intersections , Pedestrian Signal Controls**

---

**Firestone Boulevard & Rives Avenue**

**Northwest Corner - Right @ 33.945099983325, -118.142018616199**

Intersections , Pedestrian Signal Controls : Push Button Face

**Finding**

Push button face is not parallel to crosswalk.

**On-Site Finding** Not Parallel

**Recommendation**

Push button face must be parallel to crosswalk.

Recommendation See Recommendation

**Costing Info (Estimated)**

\$900



**Code Reference** CA MUTCD 4E.08

**Progress**

---

<b>Record Number</b>	426423	<b>Resolution</b>	None
<b>Progress</b>	Not_Started	<b>Priority</b>	Seven
<b>Actual Date</b>		<b>Projected Date</b>	06/30/2032
<b>Actual Cost</b>	\$0.00	<b>Contractor</b>	
<b>Comments</b>	No Comments		
<b>Assignment</b>	None	<b>New Value</b>	0
<b>Designated Staff</b>			

**Firestone Boulevard & Rives Avenue**

**Intersections - Exterior : Intersections , Pedestrian Signal Signage**

---

**Firestone Boulevard & Rives Avenue**

**Northwest Corner - Right @ 33.945099983325, -118.142018616199**

Intersections , Pedestrian Signal Signage : Tactile Arrow

**Finding**

No tactile arrow provided for the signal.

**On-Site Finding** Not Found

**Recommendation**

Provide a compliant tactile arrow at the signal.

Recommendation See Recommendation

**Costing Info (Estimated)**

\$900



**Code Reference** CA MUTCD 4E.08

**Progress**

---

<b>Record Number</b>	426424	<b>Resolution</b>	None
<b>Progress</b>	Not_Started	<b>Priority</b>	Seven
<b>Actual Date</b>		<b>Projected Date</b>	06/30/2032
<b>Actual Cost</b>	\$0.00	<b>Contractor</b>	
<b>Comments</b>	No Comments		
<b>Assignment</b>	None	<b>New Value</b>	0
<b>Designated Staff</b>			

**Firestone Boulevard & Rives Avenue**

**Intersections - Exterior : Intersections , Pedestrian Signal Signage**

---

**Firestone Boulevard & Rives Avenue**

**Northwest Corner - Right @ 33.945099983325, -118.142018616199**

Intersections , Pedestrian Signal Signage : Universal Tactile

**Finding**

Either universal tactile or universal symbol is not provided at the signal.

**On-Site Finding** Not Found

**Recommendation**

Universal tactile and universal symbol must be provided at the signal (3 braille dots forming an equilateral triangle).

Recommendation See Recommendation

**Costing Info (Estimated)**

\$900



**Code Reference**

CA MUTCD, CA MUTCD 4E.08

**Progress**

---

<b>Record Number</b>	426425	<b>Resolution</b>	None
<b>Progress</b>	Not_Started	<b>Priority</b>	Seven
<b>Actual Date</b>		<b>Projected Date</b>	06/30/2032
<b>Actual Cost</b>	\$0.00	<b>Contractor</b>	
<b>Comments</b>	No Comments		
<b>Assignment</b>	None	<b>New Value</b>	0
<b>Designated Staff</b>			



## Firestone Boulevard & Rives Avenue

### Intersections - Exterior : Intersections , Pedestrian Signal Signage

---

#### Firestone Boulevard & Rives Avenue

**Northwest Corner - Right @ 33.945099983325, -118.142018616199**

Intersections , Pedestrian Signal Signage : Street Name Information

#### Finding

There is no street name information related signage at the signal.

**On-Site Finding** Not Found

#### Recommendation

Provide compliant signage that includes street name.

Recommendation See Recommendation

#### Costing Info (Estimated)

\$158



#### Code Reference

CA MUTCD, CA MUTCD 4E.08

#### Progress

---

<b>Record Number</b>	426426	<b>Resolution</b>	None
<b>Progress</b>	Not_Started	<b>Priority</b>	Seven
<b>Actual Date</b>		<b>Projected Date</b>	06/30/2032
<b>Actual Cost</b>	\$0.00	<b>Contractor</b>	
<b>Comments</b>	No Comments		
<b>Assignment</b>	None	<b>New Value</b>	0
<b>Designated Staff</b>			

**Firestone Boulevard & Rives Avenue**

**Intersections - Exterior : Intersections , Pedestrian Signal Signage**

---

**Firestone Boulevard & Rives Avenue**

**Northwest Corner - Right @ 33.945099983325, -118.142018616199**

Intersections , Pedestrian Signal Signage : No Color Coded Bands

**Finding**

There are no color coded bands provided at the signal.

**On-Site Finding** Not Found

**Recommendation**

Provide 2" wide yellow band and 1" wide dark border bands above and below the yellow band.

Recommendation See Recommendation

**Costing Info (Estimated)**

\$158



**Code Reference**

CA 11B-703.7.2.7, CA MUTCD 4E.08

**Progress**

---

<b>Record Number</b>	426427	<b>Resolution</b>	None
<b>Progress</b>	Not_Started	<b>Priority</b>	Seven
<b>Actual Date</b>		<b>Projected Date</b>	06/30/2032
<b>Actual Cost</b>	\$0.00	<b>Contractor</b>	
<b>Comments</b>	No Comments		
<b>Assignment</b>	None	<b>New Value</b>	0
<b>Designated Staff</b>			

**Firestone Boulevard & Rives Avenue**

**Intersections - Exterior : Intersections , Pedestrian Signal Signage**

---

**Firestone Boulevard & Rives Avenue**

**Northwest Corner - Right @ 33.945099983325, -118.142018616199**

Intersections , Pedestrian Signal Signage : Crosswalk Map

**Finding**

There is no crosswalk map provided at the signal.

**On-Site Finding** Not Found

**Recommendation**

Provide a crosswalk map.

Recommendation See Recommendation

**Costing Info (Estimated)**

\$158



**Code Reference** CA MUTCD 4E.08

**Progress**

---

<b>Record Number</b>	426428	<b>Resolution</b>	None
<b>Progress</b>	Not_Started	<b>Priority</b>	Seven
<b>Actual Date</b>		<b>Projected Date</b>	06/30/2032
<b>Actual Cost</b>	\$0.00	<b>Contractor</b>	
<b>Comments</b>	No Comments		
<b>Assignment</b>	None	<b>New Value</b>	0
<b>Designated Staff</b>			

## Firestone Boulevard & Rives Avenue

### Intersections - Exterior : Intersections , Pedestrian Signal Indicator

---

#### Firestone Boulevard & Rives Avenue

**Northwest Corner - Right @ 33.945099983325, -118.142018616199**

Intersections , Pedestrian Signal Indicator : Locator Tone

#### Finding

No locator tone provided for the pedestrian signal indicator.

**On-Site Finding** Not Found

#### Recommendation

Provide locator tone for the indicator.

Recommendation See Recommendation

#### Costing Info (Estimated)

\$900



#### Code Reference

CA MUTCD, CA MUTCD 4E.08

### Progress

---

<b>Record Number</b>	426429	<b>Resolution</b>	None
<b>Progress</b>	Not_Started	<b>Priority</b>	Seven
<b>Actual Date</b>		<b>Projected Date</b>	06/30/2032
<b>Actual Cost</b>	\$0.00	<b>Contractor</b>	
<b>Comments</b>	No Comments		
<b>Assignment</b>	None	<b>New Value</b>	0
<b>Designated Staff</b>			

**Firestone Boulevard & Rives Avenue**

**Intersections - Exterior : Intersections , Pedestrian Signal Indicator**

---

**Firestone Boulevard & Rives Avenue**

**Northwest Corner - Right @ 33.945099983325, -118.142018616199**

Intersections , Pedestrian Signal Indicator : Walk Interval Tone

**Finding**

No walk interval tone provided for the pedestrian signal indicator.

**On-Site Finding** Not Found

**Recommendation**

Provide compliant walk interval tone.

Recommendation See Recommendation

**Costing Info (Estimated)**

\$150



**Code Reference**

CA MUTCD, CA MUTCD 4E.08

**Progress**

---

<b>Record Number</b>	426430	<b>Resolution</b>	None
<b>Progress</b>	Not_Started	<b>Priority</b>	Seven
<b>Actual Date</b>		<b>Projected Date</b>	06/30/2032
<b>Actual Cost</b>	\$0.00	<b>Contractor</b>	
<b>Comments</b>	No Comments		
<b>Assignment</b>	None	<b>New Value</b>	0
<b>Designated Staff</b>			

**Firestone Boulevard & Rives Avenue**

**Intersections - Exterior : Intersections , Pedestrian Signal Indicator**

---

**Firestone Boulevard & Rives Avenue**

**Northwest Corner - Right @ 33.945099983325, -118.142018616199**

Intersections , Pedestrian Signal Indicator : Vibro-tactile Indicator

**Finding**

There is no vibro-tactile indication at the signal.

**On-Site Finding** Not Found

**Recommendation**

Provide compliant vibro-tactile indicator at the signal.

Recommendation See Recommendation

**Costing Info (Estimated)**

\$900



**Code Reference**

CA MUTCD, CA MUTCD 4E.08

**Progress**

---

<b>Record Number</b>	426431	<b>Resolution</b>	None
<b>Progress</b>	Not_Started	<b>Priority</b>	Seven
<b>Actual Date</b>		<b>Projected Date</b>	06/30/2032
<b>Actual Cost</b>	\$0.00	<b>Contractor</b>	
<b>Comments</b>	No Comments		
<b>Assignment</b>	None	<b>New Value</b>	0
<b>Designated Staff</b>			

## Firestone Boulevard & Rives Avenue

### Intersections - Exterior : Intersections , Pedestrian Signal Indicator

---

#### Firestone Boulevard & Rives Avenue

Northwest Corner - Right @ 33.945099983325, -118.142018616199

Intersections , Pedestrian Signal Indicator : Speech Walk Message

#### Finding

Speech walk message is not provided at the signal.

**On-Site Finding** Not Found

#### Recommendation

Provide compliant speech walk message for the signal.

Recommendation See Recommendation

#### Costing Info (Estimated)

\$900



**Code Reference** CA MUTCD, CA MUTCD 4E.08

#### Progress

---

<b>Record Number</b>	426432	<b>Resolution</b>	None
<b>Progress</b>	Not_Started	<b>Priority</b>	Seven
<b>Actual Date</b>		<b>Projected Date</b>	06/30/2032
<b>Actual Cost</b>	\$0.00	<b>Contractor</b>	
<b>Comments</b>	No Comments		
<b>Assignment</b>	None	<b>New Value</b>	0
<b>Designated Staff</b>			

**Firestone Boulevard & Rives Avenue**

**Intersections - Exterior : Intersections , Walking Surface**

---

**Firestone Boulevard & Rives Avenue**

**South Crossing @ 33.944804046082, -118.142203688622**

Intersections , Walking Surface : Crosswalk - Traffic Stop Bars

**Finding**

Traffic stop bars are not at a minimum of 4 feet from crosswalk.

**On-Site Finding** Not Compliant

**Recommendation**

Traffic stop bars shall be at a minimum of 4 feet from crosswalk.

Recommendation See Recommendation

**Costing Info (Estimated)**

\$1,500



**Code Reference**

**Progress**

---

<b>Record Number</b>	426404	<b>Resolution</b>	None
<b>Progress</b>	Not_Started	<b>Priority</b>	Seven
<b>Actual Date</b>		<b>Projected Date</b>	06/30/2032
<b>Actual Cost</b>	\$0.00	<b>Contractor</b>	
<b>Comments</b>	No Comments		
<b>Assignment</b>	None	<b>New Value</b>	0
<b>Designated Staff</b>			



## Firestone Boulevard & Rives Avenue

### Intersections - Exterior : Intersections , Pedestrian Signal Signage

---

#### Firestone Boulevard & Rives Avenue

**Southeast Corner - Left @ 33.944759544152, -118.142010569572**

Intersections , Pedestrian Signal Signage : Ambient Sound Level

#### Finding

Ambient sound level at the signal is not compliant.

**On-Site Finding** 0.00 decibels

#### Recommendation

Provide compliant pedestrian signal.

Recommendation 2.00 - 5.00 decibels

#### Costing Info (Estimated)

\$900



#### Code Reference

MUTCD 4E.06,PROWAG 2.5.2.2 G,CA MUTCD 4E.08

#### Progress

---

<b>Record Number</b>	426493	<b>Resolution</b>	None
<b>Progress</b>	Not_Started	<b>Priority</b>	Seven
<b>Actual Date</b>		<b>Projected Date</b>	06/30/2032
<b>Actual Cost</b>	\$0.00	<b>Contractor</b>	
<b>Comments</b>	No Comments		
<b>Assignment</b>	None	<b>New Value</b>	0
<b>Designated Staff</b>			

## Firestone Boulevard & Rives Avenue

### Intersections - Exterior : Intersections , Pedestrian Signal Controls

---

#### Firestone Boulevard & Rives Avenue

**Southeast Corner - Left @ 33.944759544152, -118.142010569572**

Intersections , Pedestrian Signal Controls : Push Button - Distance from Crosswalk

#### Finding

Push button distance from crosswalk is not compliant.

**On-Site Finding** 209.50 inches

#### Recommendation

Provide a compliant push button.

Recommendation Up to 60.00 inches

#### Costing Info (Estimated)

\$900



**Code Reference** CA MUTCD 4E.08

#### Progress

---

<b>Record Number</b>	426494	<b>Resolution</b>	None
<b>Progress</b>	Not_Started	<b>Priority</b>	Seven
<b>Actual Date</b>		<b>Projected Date</b>	06/30/2032
<b>Actual Cost</b>	\$0.00	<b>Contractor</b>	
<b>Comments</b>	No Comments		
<b>Assignment</b>	None	<b>New Value</b>	0
<b>Designated Staff</b>			

## Firestone Boulevard & Rives Avenue

### Intersections - Exterior : Intersections , Pedestrian Signal Signage

---

#### Firestone Boulevard & Rives Avenue

**Southeast Corner - Left @ 33.944759544152, -118.142010569572**

Intersections , Pedestrian Signal Signage : Tactile Arrow

#### Finding

No tactile arrow provided for the signal.

**On-Site Finding** Not Found

#### Recommendation

Provide a compliant tactile arrow at the signal.

Recommendation See Recommendation

#### Costing Info (Estimated)

\$900



**Code Reference** CA MUTCD 4E.08

#### Progress

---

<b>Record Number</b>	426495	<b>Resolution</b>	None
<b>Progress</b>	Not_Started	<b>Priority</b>	Seven
<b>Actual Date</b>		<b>Projected Date</b>	06/30/2032
<b>Actual Cost</b>	\$0.00	<b>Contractor</b>	
<b>Comments</b>	No Comments	<b>New Value</b>	0
<b>Assignment</b>	None		
<b>Designated Staff</b>			

## Firestone Boulevard & Rives Avenue

### Intersections - Exterior : Intersections , Pedestrian Signal Signage

---

#### Firestone Boulevard & Rives Avenue

**Southeast Corner - Left @ 33.944759544152, -118.142010569572**

Intersections , Pedestrian Signal Signage : Universal Tactile

#### Finding

Either universal tactile or universal symbol is not provided at the signal.

**On-Site Finding** Not Found

#### Recommendation

Universal tactile and universal symbol must be provided at the signal (3 braille dots forming an equilateral triangle).

Recommendation See Recommendation

#### Costing Info (Estimated)

\$900



#### Code Reference

CA MUTCD, CA MUTCD 4E.08

#### Progress

---

<b>Record Number</b>	426496	<b>Resolution</b>	None
<b>Progress</b>	Not_Started	<b>Priority</b>	Seven
<b>Actual Date</b>		<b>Projected Date</b>	06/30/2032
<b>Actual Cost</b>	\$0.00	<b>Contractor</b>	
<b>Comments</b>	No Comments		
<b>Assignment</b>	None	<b>New Value</b>	0
<b>Designated Staff</b>			

## Firestone Boulevard & Rives Avenue

### Intersections - Exterior : Intersections , Pedestrian Signal Signage

---

#### Firestone Boulevard & Rives Avenue

**Southeast Corner - Left @ 33.944759544152, -118.142010569572**

Intersections , Pedestrian Signal Signage : Street Name Information

#### Finding

There is no street name information related signage at the signal.

**On-Site Finding** Not Found

#### Recommendation

Provide compliant signage that includes street name.

Recommendation See Recommendation

#### Costing Info (Estimated)

\$158



#### Code Reference

CA MUTCD, CA MUTCD 4E.08

#### Progress

---

<b>Record Number</b>	426497	<b>Resolution</b>	None
<b>Progress</b>	Not_Started	<b>Priority</b>	Seven
<b>Actual Date</b>		<b>Projected Date</b>	06/30/2032
<b>Actual Cost</b>	\$0.00	<b>Contractor</b>	
<b>Comments</b>	No Comments		
<b>Assignment</b>	None	<b>New Value</b>	0
<b>Designated Staff</b>			

## Firestone Boulevard & Rives Avenue

### Intersections - Exterior : Intersections , Pedestrian Signal Signage

---

#### Firestone Boulevard & Rives Avenue

**Southeast Corner - Left @ 33.944759544152, -118.142010569572**

Intersections , Pedestrian Signal Signage : No Color Coded Bands

#### Finding

There are no color coded bands provided at the signal.

**On-Site Finding** Not Found

#### Recommendation

Provide 2" wide yellow band and 1" wide dark border bands above and below the yellow band.

Recommendation See Recommendation

#### Costing Info (Estimated)

\$158



#### Code Reference

CA 11B-703.7.2.7, CA MUTCD 4E.08

#### Progress

---

<b>Record Number</b>	426498	<b>Resolution</b>	None
<b>Progress</b>	Not_Started	<b>Priority</b>	Seven
<b>Actual Date</b>		<b>Projected Date</b>	06/30/2032
<b>Actual Cost</b>	\$0.00	<b>Contractor</b>	
<b>Comments</b>	No Comments		
<b>Assignment</b>	None	<b>New Value</b>	0
<b>Designated Staff</b>			

## Firestone Boulevard & Rives Avenue

### Intersections - Exterior : Intersections , Pedestrian Signal Signage

---

#### Firestone Boulevard & Rives Avenue

**Southeast Corner - Left @ 33.944759544152, -118.142010569572**

Intersections , Pedestrian Signal Signage : Crosswalk Map

#### Finding

There is no crosswalk map provided at the signal.

**On-Site Finding** Not Found

#### Recommendation

Provide a crosswalk map.

Recommendation See Recommendation

#### Costing Info (Estimated)

\$158



**Code Reference** CA MUTCD 4E.08

#### Progress

---

<b>Record Number</b>	426499	<b>Resolution</b>	None
<b>Progress</b>	Not_Started	<b>Priority</b>	Seven
<b>Actual Date</b>		<b>Projected Date</b>	06/30/2032
<b>Actual Cost</b>	\$0.00	<b>Contractor</b>	
<b>Comments</b>	No Comments	<b>New Value</b>	0
<b>Assignment</b>	None		
<b>Designated Staff</b>			

## Firestone Boulevard & Rives Avenue

### Intersections - Exterior : Intersections , Pedestrian Signal Indicator

---

#### Firestone Boulevard & Rives Avenue

**Southeast Corner - Left @ 33.944759544152, -118.142010569572**

Intersections , Pedestrian Signal Indicator : Locator Tone

#### Finding

No locator tone provided for the pedestrian signal indicator.

**On-Site Finding** Not Found

#### Recommendation

Provide locator tone for the indicator.

Recommendation See Recommendation

#### Costing Info (Estimated)

\$900



**Code Reference** CA MUTCD, CA MUTCD 4E.08

#### Progress

---

<b>Record Number</b>	426500	<b>Resolution</b>	None
<b>Progress</b>	Not_Started	<b>Priority</b>	Seven
<b>Actual Date</b>		<b>Projected Date</b>	06/30/2032
<b>Actual Cost</b>	\$0.00	<b>Contractor</b>	
<b>Comments</b>	No Comments		
<b>Assignment</b>	None	<b>New Value</b>	0
<b>Designated Staff</b>			



**Firestone Boulevard & Rives Avenue**

**Intersections - Exterior : Intersections , Pedestrian Signal Indicator**

---

**Firestone Boulevard & Rives Avenue**

**Southeast Corner - Left @ 33.944759544152, -118.142010569572**

Intersections , Pedestrian Signal Indicator : Walk Interval Tone

**Finding**

No walk interval tone provided for the pedestrian signal indicator.

**On-Site Finding** Not Found

**Recommendation**

Provide compliant walk interval tone.

Recommendation See Recommendation

**Costing Info (Estimated)**

\$150



**Code Reference** CA MUTCD, CA MUTCD 4E.08

**Progress**

---

<b>Record Number</b>	426501	<b>Resolution</b>	None
<b>Progress</b>	Not_Started	<b>Priority</b>	Seven
<b>Actual Date</b>		<b>Projected Date</b>	06/30/2032
<b>Actual Cost</b>	\$0.00	<b>Contractor</b>	
<b>Comments</b>	No Comments		
<b>Assignment</b>	None	<b>New Value</b>	0
<b>Designated Staff</b>			

## Firestone Boulevard & Rives Avenue

### Intersections - Exterior : Intersections , Pedestrian Signal Indicator

---

#### Firestone Boulevard & Rives Avenue

**Southeast Corner - Left @ 33.944759544152, -118.142010569572**

Intersections , Pedestrian Signal Indicator : Vibro-tactile Indicator

#### Finding

There is no vibro-tactile indication at the signal.

**On-Site Finding** Not Found

#### Recommendation

Provide compliant vibro-tactile indicator at the signal.

Recommendation See Recommendation

#### Costing Info (Estimated)

\$900



#### Code Reference

CA MUTCD, CA MUTCD 4E.08

#### Progress

---

<b>Record Number</b>	426502	<b>Resolution</b>	None
<b>Progress</b>	Not_Started	<b>Priority</b>	Seven
<b>Actual Date</b>		<b>Projected Date</b>	06/30/2032
<b>Actual Cost</b>	\$0.00	<b>Contractor</b>	
<b>Comments</b>	No Comments		
<b>Assignment</b>	None	<b>New Value</b>	0
<b>Designated Staff</b>			

**Firestone Boulevard & Rives Avenue**

**Intersections - Exterior : Intersections , Pedestrian Signal Indicator**

---

**Firestone Boulevard & Rives Avenue**

**Southeast Corner - Left @ 33.944759544152, -118.142010569572**

Intersections , Pedestrian Signal Indicator : Speech Walk Message

**Finding**

Speech walk message is not provided at the signal.

**On-Site Finding** Not Found

**Recommendation**

Provide compliant speech walk message for the signal.

Recommendation See Recommendation

**Costing Info (Estimated)**

\$900



**Code Reference**

CA MUTCD, CA MUTCD 4E.08

**Progress**

---

<b>Record Number</b>	426503	<b>Resolution</b>	None
<b>Progress</b>	Not_Started	<b>Priority</b>	Seven
<b>Actual Date</b>		<b>Projected Date</b>	06/30/2032
<b>Actual Cost</b>	\$0.00	<b>Contractor</b>	
<b>Comments</b>	No Comments		
<b>Assignment</b>	None	<b>New Value</b>	0
<b>Designated Staff</b>			

**Firestone Boulevard & Rives Avenue**

**Intersections - Exterior : Intersections , Pedestrian Signal Signage**

---

**Firestone Boulevard & Rives Avenue**

**Southeast Corner - Right @ 33.944761769249, -118.142128586769**

Intersections , Pedestrian Signal Signage : Ambient Sound Level

**Finding**

Ambient sound level at the signal is not compliant.

**On-Site Finding** 0.00 decibels

**Recommendation**

Provide compliant pedestrian signal.

Recommendation 2.00 - 5.00 decibels

**Costing Info (Estimated)**

\$900



**Code Reference**

MUTCD 4E.06,PROWAG 2.5.2.2 G,CA MUTCD 4E.08

**Progress**

---

<b>Record Number</b>	426433	<b>Resolution</b>	None
<b>Progress</b>	Not_Started	<b>Priority</b>	Seven
<b>Actual Date</b>		<b>Projected Date</b>	06/30/2032
<b>Actual Cost</b>	\$0.00	<b>Contractor</b>	
<b>Comments</b>	No Comments		
<b>Assignment</b>	None	<b>New Value</b>	0
<b>Designated Staff</b>			

**Firestone Boulevard & Rives Avenue**

**Intersections - Exterior : Intersections , Pedestrian Signal Controls**

---

**Firestone Boulevard & Rives Avenue**

**Southeast Corner - Right @ 33.944761769249, -118.142128586769**

Intersections , Pedestrian Signal Controls : Push Button - Distance from Crosswalk

**Finding**

Push button distance from crosswalk is not compliant.

**On-Site Finding** 168.00 inches

**Recommendation**

Provide a compliant push button.

Recommendation Up to 60.00 inches

**Costing Info (Estimated)**

\$900



**Code Reference** CA MUTCD 4E.08

**Progress**

---

<b>Record Number</b>	426434	<b>Resolution</b>	None
<b>Progress</b>	Not_Started	<b>Priority</b>	Seven
<b>Actual Date</b>		<b>Projected Date</b>	06/30/2032
<b>Actual Cost</b>	\$0.00	<b>Contractor</b>	
<b>Comments</b>	No Comments		
<b>Assignment</b>	None	<b>New Value</b>	0
<b>Designated Staff</b>			

**Firestone Boulevard & Rives Avenue**

**Intersections - Exterior : Intersections , Pedestrian Signal Signage**

---

**Firestone Boulevard & Rives Avenue**

**Southeast Corner - Right @ 33.944761769249, -118.142128586769**

Intersections , Pedestrian Signal Signage : Tactile Arrow

**Finding**

No tactile arrow provided for the signal.

**On-Site Finding** Not Found

**Recommendation**

Provide a compliant tactile arrow at the signal.

Recommendation See Recommendation

**Costing Info (Estimated)**

\$900



**Code Reference** CA MUTCD 4E.08

**Progress**

---

<b>Record Number</b>	426435	<b>Resolution</b>	None
<b>Progress</b>	Not_Started	<b>Priority</b>	Seven
<b>Actual Date</b>		<b>Projected Date</b>	06/30/2032
<b>Actual Cost</b>	\$0.00	<b>Contractor</b>	
<b>Comments</b>	No Comments		
<b>Assignment</b>	None	<b>New Value</b>	0
<b>Designated Staff</b>			

**Firestone Boulevard & Rives Avenue**

**Intersections - Exterior : Intersections , Pedestrian Signal Signage**

---

**Firestone Boulevard & Rives Avenue**

**Southeast Corner - Right @ 33.944761769249, -118.142128586769**

Intersections , Pedestrian Signal Signage : Universal Tactile

**Finding**

Either universal tactile or universal symbol is not provided at the signal.

**On-Site Finding** Not Found

**Recommendation**

Universal tactile and universal symbol must be provided at the signal (3 braille dots forming an equilateral triangle).

Recommendation See Recommendation

**Costing Info (Estimated)**

\$900



**Code Reference** CA MUTCD, CA MUTCD 4E.08

**Progress**

---

<b>Record Number</b>	426436	<b>Resolution</b>	None
<b>Progress</b>	Not_Started	<b>Priority</b>	Seven
<b>Actual Date</b>		<b>Projected Date</b>	06/30/2032
<b>Actual Cost</b>	\$0.00	<b>Contractor</b>	
<b>Comments</b>	No Comments		
<b>Assignment</b>	None	<b>New Value</b>	0
<b>Designated Staff</b>			

## Firestone Boulevard & Rives Avenue

### Intersections - Exterior : Intersections , Pedestrian Signal Signage

---

#### Firestone Boulevard & Rives Avenue

**Southeast Corner - Right @ 33.944761769249, -118.142128586769**

Intersections , Pedestrian Signal Signage : Street Name Information

#### Finding

There is no street name information related signage at the signal.

**On-Site Finding** Not Found

#### Recommendation

Provide compliant signage that includes street name.

Recommendation See Recommendation

#### Costing Info (Estimated)

\$158



#### Code Reference

CA MUTCD, CA MUTCD 4E.08

#### Progress

---

<b>Record Number</b>	426437	<b>Resolution</b>	None
<b>Progress</b>	Not_Started	<b>Priority</b>	Seven
<b>Actual Date</b>		<b>Projected Date</b>	06/30/2032
<b>Actual Cost</b>	\$0.00	<b>Contractor</b>	
<b>Comments</b>	No Comments		
<b>Assignment</b>	None	<b>New Value</b>	0
<b>Designated Staff</b>			



## Firestone Boulevard & Rives Avenue

### Intersections - Exterior : Intersections , Pedestrian Signal Signage

---

#### Firestone Boulevard & Rives Avenue

#### Southeast Corner - Right @ 33.944761769249, -118.142128586769

Intersections , Pedestrian Signal Signage : No Color Coded Bands

#### Finding

There are no color coded bands provided at the signal.

**On-Site Finding** Not Found

#### Recommendation

Provide 2" wide yellow band and 1" wide dark border bands above and below the yellow band.

Recommendation See Recommendation

#### Costing Info (Estimated)

\$158



#### Code Reference

CA 11B-703.7.2.7, CA MUTCD 4E.08

#### Progress

---

<b>Record Number</b>	426438	<b>Resolution</b>	None
<b>Progress</b>	Not_Started	<b>Priority</b>	Seven
<b>Actual Date</b>		<b>Projected Date</b>	06/30/2032
<b>Actual Cost</b>	\$0.00	<b>Contractor</b>	
<b>Comments</b>	No Comments		
<b>Assignment</b>	None	<b>New Value</b>	0
<b>Designated Staff</b>			

## Firestone Boulevard & Rives Avenue

### Intersections - Exterior : Intersections , Pedestrian Signal Signage

---

#### Firestone Boulevard & Rives Avenue

**Southeast Corner - Right @ 33.944761769249, -118.142128586769**

Intersections , Pedestrian Signal Signage : Crosswalk Map

#### Finding

There is no crosswalk map provided at the signal.

**On-Site Finding** Not Found

#### Recommendation

Provide a crosswalk map.

Recommendation See Recommendation

#### Costing Info (Estimated)

\$158



**Code Reference** CA MUTCD 4E.08

#### Progress

---

<b>Record Number</b>	426439	<b>Resolution</b>	None
<b>Progress</b>	Not_Started	<b>Priority</b>	Seven
<b>Actual Date</b>		<b>Projected Date</b>	06/30/2032
<b>Actual Cost</b>	\$0.00	<b>Contractor</b>	
<b>Comments</b>	No Comments		
<b>Assignment</b>	None	<b>New Value</b>	0
<b>Designated Staff</b>			

**Firestone Boulevard & Rives Avenue**

**Intersections - Exterior : Intersections , Pedestrian Signal Indicator**

---

**Firestone Boulevard & Rives Avenue**

**Southeast Corner - Right @ 33.944761769249, -118.142128586769**

Intersections , Pedestrian Signal Indicator : Locator Tone

**Finding**

No locator tone provided for the pedestrian signal indicator.

**On-Site Finding** Not Found

**Recommendation**

Provide locator tone for the indicator.

Recommendation See Recommendation

**Costing Info (Estimated)**

\$900



**Code Reference** CA MUTCD, CA MUTCD 4E.08

**Progress**

---

<b>Record Number</b>	426440	<b>Resolution</b>	None
<b>Progress</b>	Not_Started	<b>Priority</b>	Seven
<b>Actual Date</b>		<b>Projected Date</b>	06/30/2032
<b>Actual Cost</b>	\$0.00	<b>Contractor</b>	
<b>Comments</b>	No Comments		
<b>Assignment</b>	None	<b>New Value</b>	0
<b>Designated Staff</b>			

**Firestone Boulevard & Rives Avenue**

**Intersections - Exterior : Intersections , Pedestrian Signal Indicator**

---

**Firestone Boulevard & Rives Avenue**

**Southeast Corner - Right @ 33.944761769249, -118.142128586769**

Intersections , Pedestrian Signal Indicator : Walk Interval Tone

**Finding**

No walk interval tone provided for the pedestrian signal indicator.

**On-Site Finding** Not Found

**Recommendation**

Provide compliant walk interval tone.

Recommendation See Recommendation

**Costing Info (Estimated)**

\$150



**Code Reference** CA MUTCD, CA MUTCD 4E.08

**Progress**

---

<b>Record Number</b>	426441	<b>Resolution</b>	None
<b>Progress</b>	Not_Started	<b>Priority</b>	Seven
<b>Actual Date</b>		<b>Projected Date</b>	06/30/2032
<b>Actual Cost</b>	\$0.00	<b>Contractor</b>	
<b>Comments</b>	No Comments		
<b>Assignment</b>	None	<b>New Value</b>	0
<b>Designated Staff</b>			

**Firestone Boulevard & Rives Avenue**

**Intersections - Exterior : Intersections , Pedestrian Signal Indicator**

---

**Firestone Boulevard & Rives Avenue**

**Southeast Corner - Right @ 33.944761769249, -118.142128586769**

Intersections , Pedestrian Signal Indicator : Vibro-tactile Indicator

**Finding**

There is no vibro-tactile indication at the signal.

**On-Site Finding** Not Found

**Recommendation**

Provide compliant vibro-tactile indicator at the signal.

Recommendation See Recommendation

**Costing Info (Estimated)**

\$900



**Code Reference** CA MUTCD, CA MUTCD 4E.08

**Progress**

---

<b>Record Number</b>	426442	<b>Resolution</b>	None
<b>Progress</b>	Not_Started	<b>Priority</b>	Seven
<b>Actual Date</b>		<b>Projected Date</b>	06/30/2032
<b>Actual Cost</b>	\$0.00	<b>Contractor</b>	
<b>Comments</b>	No Comments		
<b>Assignment</b>	None	<b>New Value</b>	0
<b>Designated Staff</b>			

## Firestone Boulevard & Rives Avenue

### Intersections - Exterior : Intersections , Pedestrian Signal Indicator

---

#### Firestone Boulevard & Rives Avenue

**Southeast Corner - Right @ 33.944761769249, -118.142128586769**

Intersections , Pedestrian Signal Indicator : Speech Walk Message

#### Finding

Speech walk message is not provided at the signal.

**On-Site Finding** Not Found

#### Recommendation

Provide compliant speech walk message for the signal.

Recommendation See Recommendation

#### Costing Info (Estimated)

\$900



**Code Reference** CA MUTCD, CA MUTCD 4E.08

#### Progress

---

<b>Record Number</b>	426443	<b>Resolution</b>	None
<b>Progress</b>	Not_Started	<b>Priority</b>	Seven
<b>Actual Date</b>		<b>Projected Date</b>	06/30/2032
<b>Actual Cost</b>	\$0.00	<b>Contractor</b>	
<b>Comments</b>	No Comments		
<b>Assignment</b>	None	<b>New Value</b>	0
<b>Designated Staff</b>			

## Firestone Boulevard & Rives Avenue

### Intersections - Exterior : Intersections , Pedestrian Signal Signage

---

#### Firestone Boulevard & Rives Avenue

Southwest Corner - Left @ 33.944801820986, -118.142305612564

Intersections , Pedestrian Signal Signage : Ambient Sound Level

#### Finding

Ambient sound level at the signal is not compliant.

**On-Site Finding** 0.00 decibels

#### Recommendation

Provide compliant pedestrian signal.

Recommendation 2.00 - 5.00 decibels

#### Costing Info (Estimated)

\$900



#### Code Reference

MUTCD 4E.06, PROWAG 2.5.2.2 G, CA MUTCD 4E.08

### Progress

---

<b>Record Number</b>	426444	<b>Resolution</b>	None
<b>Progress</b>	Not_Started	<b>Priority</b>	Seven
<b>Actual Date</b>		<b>Projected Date</b>	06/30/2032
<b>Actual Cost</b>	\$0.00	<b>Contractor</b>	
<b>Comments</b>	No Comments		
<b>Assignment</b>	None	<b>New Value</b>	0
<b>Designated Staff</b>			

**Firestone Boulevard & Rives Avenue**

**Intersections - Exterior : Intersections , Pedestrian Signal Controls**

---

**Firestone Boulevard & Rives Avenue**

**Southwest Corner - Left @ 33.944801820986, -118.142305612564**

Intersections , Pedestrian Signal Controls : Push Button - Distance from Crosswalk

**Finding**

Push button distance from crosswalk is not compliant.

**On-Site Finding** 130.00 inches

**Recommendation**

Provide a compliant push button.

Recommendation Up to 60.00 inches

**Costing Info (Estimated)**

\$900



**Code Reference** CA MUTCD 4E.08

**Progress**

---

<b>Record Number</b>	426445	<b>Resolution</b>	None
<b>Progress</b>	Not_Started	<b>Priority</b>	Seven
<b>Actual Date</b>		<b>Projected Date</b>	06/30/2032
<b>Actual Cost</b>	\$0.00	<b>Contractor</b>	
<b>Comments</b>	No Comments		
<b>Assignment</b>	None	<b>New Value</b>	0
<b>Designated Staff</b>			



**Firestone Boulevard & Rives Avenue**

**Intersections - Exterior : Intersections , Pedestrian Signal Signage**

---

**Firestone Boulevard & Rives Avenue**

**Southwest Corner - Left @ 33.944801820986, -118.142305612564**

Intersections , Pedestrian Signal Signage : Tactile Arrow

**Finding**

No tactile arrow provided for the signal.

**On-Site Finding** Not Found

**Recommendation**

Provide a compliant tactile arrow at the signal.

Recommendation See Recommendation

**Costing Info (Estimated)**

\$900



**Code Reference** CA MUTCD 4E.08

**Progress**

---

<b>Record Number</b>	426446	<b>Resolution</b>	None
<b>Progress</b>	Not_Started	<b>Priority</b>	Seven
<b>Actual Date</b>		<b>Projected Date</b>	06/30/2032
<b>Actual Cost</b>	\$0.00	<b>Contractor</b>	
<b>Comments</b>	No Comments		
<b>Assignment</b>	None	<b>New Value</b>	0
<b>Designated Staff</b>			

**Firestone Boulevard & Rives Avenue**

**Intersections - Exterior : Intersections , Pedestrian Signal Signage**

---

**Firestone Boulevard & Rives Avenue**

**Southwest Corner - Left @ 33.944801820986, -118.142305612564**

Intersections , Pedestrian Signal Signage : Universal Tactile

**Finding**

Either universal tactile or universal symbol is not provided at the signal.

**On-Site Finding** Not Found

**Recommendation**

Universal tactile and universal symbol must be provided at the signal (3 braille dots forming an equilateral triangle).

Recommendation See Recommendation

**Costing Info (Estimated)**

\$900



**Code Reference**

CA MUTCD, CA MUTCD 4E.08

**Progress**

---

<b>Record Number</b>	426447	<b>Resolution</b>	None
<b>Progress</b>	Not_Started	<b>Priority</b>	Seven
<b>Actual Date</b>		<b>Projected Date</b>	06/30/2032
<b>Actual Cost</b>	\$0.00	<b>Contractor</b>	
<b>Comments</b>	No Comments		
<b>Assignment</b>	None	<b>New Value</b>	0
<b>Designated Staff</b>			

## Firestone Boulevard & Rives Avenue

### Intersections - Exterior : Intersections , Pedestrian Signal Signage

---

#### Firestone Boulevard & Rives Avenue

Southwest Corner - Left @ 33.944801820986, -118.142305612564

Intersections , Pedestrian Signal Signage : Street Name Information

#### Finding

There is no street name information related signage at the signal.

**On-Site Finding** Not Found

#### Recommendation

Provide compliant signage that includes street name.

Recommendation See Recommendation

#### Costing Info (Estimated)

\$158



#### Code Reference

CA MUTCD, CA MUTCD 4E.08

### Progress

---

<b>Record Number</b>	426448	<b>Resolution</b>	None
<b>Progress</b>	Not_Started	<b>Priority</b>	Seven
<b>Actual Date</b>		<b>Projected Date</b>	06/30/2032
<b>Actual Cost</b>	\$0.00	<b>Contractor</b>	
<b>Comments</b>	No Comments		
<b>Assignment</b>	None	<b>New Value</b>	0
<b>Designated Staff</b>			

**Firestone Boulevard & Rives Avenue**

**Intersections - Exterior : Intersections , Pedestrian Signal Signage**

---

**Firestone Boulevard & Rives Avenue**

**Southwest Corner - Left @ 33.944801820986, -118.142305612564**

Intersections , Pedestrian Signal Signage : No Color Coded Bands

**Finding**

There are no color coded bands provided at the signal.

**On-Site Finding** Not Found

**Recommendation**

Provide 2" wide yellow band and 1" wide dark border bands above and below the yellow band.

Recommendation See Recommendation

**Costing Info (Estimated)**

\$158



**Code Reference** CA 11B-703.7.2.7, CA MUTCD 4E.08

**Progress**

---

<b>Record Number</b>	426449	<b>Resolution</b>	None
<b>Progress</b>	Not_Started	<b>Priority</b>	Seven
<b>Actual Date</b>		<b>Projected Date</b>	06/30/2032
<b>Actual Cost</b>	\$0.00	<b>Contractor</b>	
<b>Comments</b>	No Comments		
<b>Assignment</b>	None	<b>New Value</b>	0
<b>Designated Staff</b>			

## Firestone Boulevard & Rives Avenue

### Intersections - Exterior : Intersections , Pedestrian Signal Signage

---

#### Firestone Boulevard & Rives Avenue

**Southwest Corner - Left @ 33.944801820986, -118.142305612564**

Intersections , Pedestrian Signal Signage : Crosswalk Map

#### Finding

There is no crosswalk map provided at the signal.

**On-Site Finding** Not Found

#### Recommendation

Provide a crosswalk map.

Recommendation See Recommendation

#### Costing Info (Estimated)

\$158



**Code Reference** CA MUTCD 4E.08

#### Progress

---

<b>Record Number</b>	426450	<b>Resolution</b>	None
<b>Progress</b>	Not_Started	<b>Priority</b>	Seven
<b>Actual Date</b>		<b>Projected Date</b>	06/30/2032
<b>Actual Cost</b>	\$0.00	<b>Contractor</b>	
<b>Comments</b>	No Comments		
<b>Assignment</b>	None	<b>New Value</b>	0
<b>Designated Staff</b>			

## Firestone Boulevard & Rives Avenue

### Intersections - Exterior : Intersections , Pedestrian Signal Indicator

---

#### Firestone Boulevard & Rives Avenue

Southwest Corner - Left @ 33.944801820986, -118.142305612564

Intersections , Pedestrian Signal Indicator : Locator Tone

#### Finding

No locator tone provided for the pedestrian signal indicator.

**On-Site Finding** Not Found

#### Recommendation

Provide locator tone for the indicator.

Recommendation See Recommendation

#### Costing Info (Estimated)

\$900



**Code Reference** CA MUTCD, CA MUTCD 4E.08

#### Progress

---

<b>Record Number</b>	426451	<b>Resolution</b>	None
<b>Progress</b>	Not_Started	<b>Priority</b>	Seven
<b>Actual Date</b>		<b>Projected Date</b>	06/30/2032
<b>Actual Cost</b>	\$0.00	<b>Contractor</b>	
<b>Comments</b>	No Comments		
<b>Assignment</b>	None	<b>New Value</b>	0
<b>Designated Staff</b>			

## Firestone Boulevard & Rives Avenue

### Intersections - Exterior : Intersections , Pedestrian Signal Indicator

---

#### Firestone Boulevard & Rives Avenue

Southwest Corner - Left @ 33.944801820986, -118.142305612564

Intersections , Pedestrian Signal Indicator : Walk Interval Tone

#### Finding

No walk interval tone provided for the pedestrian signal indicator.

**On-Site Finding** Not Found

#### Recommendation

Provide compliant walk interval tone.

Recommendation See Recommendation

#### Costing Info (Estimated)

\$150



#### Code Reference

CA MUTCD, CA MUTCD 4E.08

### Progress

---

<b>Record Number</b>	426452	<b>Resolution</b>	None
<b>Progress</b>	Not_Started	<b>Priority</b>	Seven
<b>Actual Date</b>		<b>Projected Date</b>	06/30/2032
<b>Actual Cost</b>	\$0.00	<b>Contractor</b>	
<b>Comments</b>	No Comments		
<b>Assignment</b>	None	<b>New Value</b>	0
<b>Designated Staff</b>			

## Firestone Boulevard & Rives Avenue

### Intersections - Exterior : Intersections , Pedestrian Signal Indicator

---

#### Firestone Boulevard & Rives Avenue

Southwest Corner - Left @ 33.944801820986, -118.142305612564

Intersections , Pedestrian Signal Indicator : Vibro-tactile Indicator

#### Finding

There is no vibro-tactile indication at the signal.

**On-Site Finding** Not Found

#### Recommendation

Provide compliant vibro-tactile indicator at the signal.

Recommendation See Recommendation

#### Costing Info (Estimated)

\$900



#### Code Reference

CA MUTCD, CA MUTCD 4E.08

#### Progress

---

<b>Record Number</b>	426453	<b>Resolution</b>	None
<b>Progress</b>	Not_Started	<b>Priority</b>	Seven
<b>Actual Date</b>		<b>Projected Date</b>	06/30/2032
<b>Actual Cost</b>	\$0.00	<b>Contractor</b>	
<b>Comments</b>	No Comments		
<b>Assignment</b>	None	<b>New Value</b>	0
<b>Designated Staff</b>			



## Firestone Boulevard & Rives Avenue

### Intersections - Exterior : Intersections , Pedestrian Signal Indicator

---

#### Firestone Boulevard & Rives Avenue

Southwest Corner - Left @ 33.944801820986, -118.142305612564

Intersections , Pedestrian Signal Indicator : Speech Walk Message

#### Finding

Speech walk message is not provided at the signal.

**On-Site Finding** Not Found

#### Recommendation

Provide compliant speech walk message for the signal.

Recommendation See Recommendation

#### Costing Info (Estimated)

\$900



#### Code Reference

CA MUTCD, CA MUTCD 4E.08

#### Progress

---

<b>Record Number</b>	426454	<b>Resolution</b>	None
<b>Progress</b>	Not_Started	<b>Priority</b>	Seven
<b>Actual Date</b>		<b>Projected Date</b>	06/30/2032
<b>Actual Cost</b>	\$0.00	<b>Contractor</b>	
<b>Comments</b>	No Comments		
<b>Assignment</b>	None	<b>New Value</b>	0
<b>Designated Staff</b>			

**Firestone Boulevard & Rives Avenue**

**Intersections - Exterior : Intersections , Pedestrian Signal Signage**

---

**Firestone Boulevard & Rives Avenue**

**Southwest Corner - Right @ 33.944890824779, -118.142321705818**

Intersections , Pedestrian Signal Signage : Ambient Sound Level

**Finding**

Ambient sound level at the signal is not compliant.

**On-Site Finding** 0.00 decibels

**Recommendation**

Provide compliant pedestrian signal.

Recommendation 2.00 - 5.00 decibels

**Costing Info (Estimated)**

\$900



**Code Reference**

MUTCD 4E.06,PROWAG 2.5.2.2 G,CA MUTCD 4E.08

**Progress**

---

<b>Record Number</b>	426455	<b>Resolution</b>	None
<b>Progress</b>	Not_Started	<b>Priority</b>	Seven
<b>Actual Date</b>		<b>Projected Date</b>	06/30/2032
<b>Actual Cost</b>	\$0.00	<b>Contractor</b>	
<b>Comments</b>	No Comments		
<b>Assignment</b>	None	<b>New Value</b>	0
<b>Designated Staff</b>			

**Firestone Boulevard & Rives Avenue**

**Intersections - Exterior : Intersections , Pedestrian Signal Controls**

---

**Firestone Boulevard & Rives Avenue**

**Southwest Corner - Right @ 33.944890824779, -118.142321705818**

Intersections , Pedestrian Signal Controls : Push Button - Distance from Crosswalk

**Finding**

Push button distance from crosswalk is not compliant.

**On-Site Finding** 178.00 inches

**Recommendation**

Provide a compliant push button.

Recommendation Up to 60.00 inches

**Costing Info (Estimated)**

\$900



**Code Reference** CA MUTCD 4E.08

**Progress**

---

<b>Record Number</b>	426456	<b>Resolution</b>	None
<b>Progress</b>	Not_Started	<b>Priority</b>	Seven
<b>Actual Date</b>		<b>Projected Date</b>	06/30/2032
<b>Actual Cost</b>	\$0.00	<b>Contractor</b>	
<b>Comments</b>	No Comments		
<b>Assignment</b>	None	<b>New Value</b>	0
<b>Designated Staff</b>			

**Firestone Boulevard & Rives Avenue**

**Intersections - Exterior : Intersections , Pedestrian Signal Controls**

---

**Firestone Boulevard & Rives Avenue**

**Southwest Corner - Right @ 33.944890824779, -118.142321705818**

Intersections , Pedestrian Signal Controls : Push Button Face

**Finding**

Push button face is not parallel to crosswalk.

**On-Site Finding** Not Parallel

**Recommendation**

Push button face must be parallel to crosswalk.

Recommendation See Recommendation

**Costing Info (Estimated)**

\$900



**Code Reference** CA MUTCD 4E.08

**Progress**

---

<b>Record Number</b>	426457	<b>Resolution</b>	None
<b>Progress</b>	Not_Started	<b>Priority</b>	Seven
<b>Actual Date</b>		<b>Projected Date</b>	06/30/2032
<b>Actual Cost</b>	\$0.00	<b>Contractor</b>	
<b>Comments</b>	No Comments		
<b>Assignment</b>	None	<b>New Value</b>	0
<b>Designated Staff</b>			

**Firestone Boulevard & Rives Avenue**

**Intersections - Exterior : Intersections , Pedestrian Signal Controls**

---

**Firestone Boulevard & Rives Avenue**

**Southwest Corner - Right @ 33.944890824779, -118.142321705818**

Intersections , Pedestrian Signal Controls : Push Button

**Finding**

Push button does not contrast in color.

**On-Site Finding** Not Contrasts

**Recommendation**

Push button must contrast in color.

Recommendation See Recommendation

**Costing Info (Estimated)**

\$900



**Code Reference** CA MUTCD 4E.08

**Progress**

---

<b>Record Number</b>	426458	<b>Resolution</b>	None
<b>Progress</b>	Not_Started	<b>Priority</b>	Seven
<b>Actual Date</b>		<b>Projected Date</b>	06/30/2032
<b>Actual Cost</b>	\$0.00	<b>Contractor</b>	
<b>Comments</b>	No Comments		
<b>Assignment</b>	None	<b>New Value</b>	0
<b>Designated Staff</b>			

**Firestone Boulevard & Rives Avenue**

**Intersections - Exterior : Intersections , Pedestrian Signal Signage**

---

**Firestone Boulevard & Rives Avenue**

**Southwest Corner - Right @ 33.944890824779, -118.142321705818**

Intersections , Pedestrian Signal Signage : Tactile Arrow

**Finding**

No tactile arrow provided for the signal.

**On-Site Finding** Not Found

**Recommendation**

Provide a compliant tactile arrow at the signal.

Recommendation See Recommendation

**Costing Info (Estimated)**

\$900



**Code Reference** CA MUTCD 4E.08

**Progress**

---

<b>Record Number</b>	426459	<b>Resolution</b>	None
<b>Progress</b>	Not_Started	<b>Priority</b>	Seven
<b>Actual Date</b>		<b>Projected Date</b>	06/30/2032
<b>Actual Cost</b>	\$0.00	<b>Contractor</b>	
<b>Comments</b>	No Comments		
<b>Assignment</b>	None	<b>New Value</b>	0
<b>Designated Staff</b>			

**Firestone Boulevard & Rives Avenue**

**Intersections - Exterior : Intersections , Pedestrian Signal Signage**

---

**Firestone Boulevard & Rives Avenue**

**Southwest Corner - Right @ 33.944890824779, -118.142321705818**

Intersections , Pedestrian Signal Signage : Universal Tactile

**Finding**

Either universal tactile or universal symbol is not provided at the signal.

**On-Site Finding** Not Found

**Recommendation**

Universal tactile and universal symbol must be provided at the signal (3 braille dots forming an equilateral triangle).

Recommendation See Recommendation

**Costing Info (Estimated)**

\$900



**Code Reference** CA MUTCD, CA MUTCD 4E.08

**Progress**

---

<b>Record Number</b>	426460	<b>Resolution</b>	None
<b>Progress</b>	Not_Started	<b>Priority</b>	Seven
<b>Actual Date</b>		<b>Projected Date</b>	06/30/2032
<b>Actual Cost</b>	\$0.00	<b>Contractor</b>	
<b>Comments</b>	No Comments		
<b>Assignment</b>	None	<b>New Value</b>	0
<b>Designated Staff</b>			

## Firestone Boulevard & Rives Avenue

### Intersections - Exterior : Intersections , Pedestrian Signal Signage

---

#### Firestone Boulevard & Rives Avenue

**Southwest Corner - Right @ 33.944890824779, -118.142321705818**

Intersections , Pedestrian Signal Signage : Street Name Information

#### Finding

There is no street name information related signage at the signal.

**On-Site Finding** Not Found

#### Recommendation

Provide compliant signage that includes street name.

Recommendation See Recommendation

#### Costing Info (Estimated)

\$158



**Code Reference** CA MUTCD, CA MUTCD 4E.08

#### Progress

---

<b>Record Number</b>	426461	<b>Resolution</b>	None
<b>Progress</b>	Not_Started	<b>Priority</b>	Seven
<b>Actual Date</b>		<b>Projected Date</b>	06/30/2032
<b>Actual Cost</b>	\$0.00	<b>Contractor</b>	
<b>Comments</b>	No Comments		
<b>Assignment</b>	None	<b>New Value</b>	0
<b>Designated Staff</b>			



**Firestone Boulevard & Rives Avenue**

**Intersections - Exterior : Intersections , Pedestrian Signal Signage**

---

**Firestone Boulevard & Rives Avenue**

**Southwest Corner - Right @ 33.944890824779, -118.142321705818**

Intersections , Pedestrian Signal Signage : No Color Coded Bands

**Finding**

There are no color coded bands provided at the signal.

**On-Site Finding** Not Found

**Recommendation**

Provide 2" wide yellow band and 1" wide dark border bands above and below the yellow band.

Recommendation See Recommendation

**Costing Info (Estimated)**

\$158



**Code Reference** CA 11B-703.7.2.7, CA MUTCD 4E.08

**Progress**

---

<b>Record Number</b>	426462	<b>Resolution</b>	None
<b>Progress</b>	Not_Started	<b>Priority</b>	Seven
<b>Actual Date</b>		<b>Projected Date</b>	06/30/2032
<b>Actual Cost</b>	\$0.00	<b>Contractor</b>	
<b>Comments</b>	No Comments		
<b>Assignment</b>	None	<b>New Value</b>	0
<b>Designated Staff</b>			

## Firestone Boulevard & Rives Avenue

### Intersections - Exterior : Intersections , Pedestrian Signal Signage

---

#### Firestone Boulevard & Rives Avenue

**Southwest Corner - Right @ 33.944890824779, -118.142321705818**

Intersections , Pedestrian Signal Signage : Crosswalk Map

#### Finding

There is no crosswalk map provided at the signal.

**On-Site Finding** Not Found

#### Recommendation

Provide a crosswalk map.

Recommendation See Recommendation

#### Costing Info (Estimated)

\$158



**Code Reference** CA MUTCD 4E.08

#### Progress

---

<b>Record Number</b>	426463	<b>Resolution</b>	None
<b>Progress</b>	Not_Started	<b>Priority</b>	Seven
<b>Actual Date</b>		<b>Projected Date</b>	06/30/2032
<b>Actual Cost</b>	\$0.00	<b>Contractor</b>	
<b>Comments</b>	No Comments		
<b>Assignment</b>	None	<b>New Value</b>	0
<b>Designated Staff</b>			

**Firestone Boulevard & Rives Avenue**

**Intersections - Exterior : Intersections , Pedestrian Signal Indicator**

---

**Firestone Boulevard & Rives Avenue**

**Southwest Corner - Right @ 33.944890824779, -118.142321705818**

Intersections , Pedestrian Signal Indicator : Locator Tone

**Finding**

No locator tone provided for the pedestrian signal indicator.

**On-Site Finding** Not Found

**Recommendation**

Provide locator tone for the indicator.

Recommendation See Recommendation

**Costing Info (Estimated)**

\$900



**Code Reference** CA MUTCD, CA MUTCD 4E.08

**Progress**

---

<b>Record Number</b>	426464	<b>Resolution</b>	None
<b>Progress</b>	Not_Started	<b>Priority</b>	Seven
<b>Actual Date</b>		<b>Projected Date</b>	06/30/2032
<b>Actual Cost</b>	\$0.00	<b>Contractor</b>	
<b>Comments</b>	No Comments		
<b>Assignment</b>	None	<b>New Value</b>	0
<b>Designated Staff</b>			

**Firestone Boulevard & Rives Avenue**

**Intersections - Exterior : Intersections , Pedestrian Signal Indicator**

---

**Firestone Boulevard & Rives Avenue**

**Southwest Corner - Right @ 33.944890824779, -118.142321705818**

Intersections , Pedestrian Signal Indicator : Walk Interval Tone

**Finding**

No walk interval tone provided for the pedestrian signal indicator.

**On-Site Finding** Not Found

**Recommendation**

Provide compliant walk interval tone.

Recommendation See Recommendation

**Costing Info (Estimated)**

\$150



**Code Reference** CA MUTCD, CA MUTCD 4E.08

**Progress**

---

<b>Record Number</b>	426465	<b>Resolution</b>	None
<b>Progress</b>	Not_Started	<b>Priority</b>	Seven
<b>Actual Date</b>		<b>Projected Date</b>	06/30/2032
<b>Actual Cost</b>	\$0.00	<b>Contractor</b>	
<b>Comments</b>	No Comments		
<b>Assignment</b>	None	<b>New Value</b>	0
<b>Designated Staff</b>			

**Firestone Boulevard & Rives Avenue**

**Intersections - Exterior : Intersections , Pedestrian Signal Indicator**

---

**Firestone Boulevard & Rives Avenue**

**Southwest Corner - Right @ 33.944890824779, -118.142321705818**

Intersections , Pedestrian Signal Indicator : Vibro-tactile Indicator

**Finding**

There is no vibro-tactile indication at the signal.

**On-Site Finding** Not Found

**Recommendation**

Provide compliant vibro-tactile indicator at the signal.

Recommendation See Recommendation

**Costing Info (Estimated)**

\$900



**Code Reference** CA MUTCD, CA MUTCD 4E.08

**Progress**

---

<b>Record Number</b>	426466	<b>Resolution</b>	None
<b>Progress</b>	Not_Started	<b>Priority</b>	Seven
<b>Actual Date</b>		<b>Projected Date</b>	06/30/2032
<b>Actual Cost</b>	\$0.00	<b>Contractor</b>	
<b>Comments</b>	No Comments		
<b>Assignment</b>	None	<b>New Value</b>	0
<b>Designated Staff</b>			

## Firestone Boulevard & Rives Avenue

### Intersections - Exterior : Intersections , Pedestrian Signal Indicator

---

#### Firestone Boulevard & Rives Avenue

Southwest Corner - Right @ 33.944890824779, -118.142321705818

Intersections , Pedestrian Signal Indicator : Speech Walk Message

#### Finding

Speech walk message is not provided at the signal.

**On-Site Finding** Not Found

#### Recommendation

Provide compliant speech walk message for the signal.

Recommendation See Recommendation

#### Costing Info (Estimated)

\$900



**Code Reference** CA MUTCD, CA MUTCD 4E.08

#### Progress

---

<b>Record Number</b>	426467	<b>Resolution</b>	None
<b>Progress</b>	Not_Started	<b>Priority</b>	Seven
<b>Actual Date</b>		<b>Projected Date</b>	06/30/2032
<b>Actual Cost</b>	\$0.00	<b>Contractor</b>	
<b>Comments</b>	No Comments		
<b>Assignment</b>	None	<b>New Value</b>	0
<b>Designated Staff</b>			

**Firestone Boulevard & Rives Avenue**

**Intersections - Exterior : Intersections , Walking Surface**

---

**Firestone Boulevard & Rives Avenue**

**West Crossing @ 33.944968703021, -118.142201006413**

Intersections , Walking Surface : Crosswalk Width

**Finding**

Crosswalk width is not compliant.

**On-Site Finding** 14.00 inches

**Recommendation**

Provide a compliant crosswalk for the intersection with recommended width.

Recommendation At least 72.00 inches

**Costing Info (Estimated)**

\$1,500



**Code Reference**

**Progress**

---

<b>Record Number</b>	426405	<b>Resolution</b>	None
<b>Progress</b>	Not_Started	<b>Priority</b>	Seven
<b>Actual Date</b>		<b>Projected Date</b>	06/30/2032
<b>Actual Cost</b>	\$0.00	<b>Contractor</b>	
<b>Comments</b>	No Comments		
<b>Assignment</b>	None	<b>New Value</b>	0
<b>Designated Staff</b>			

## Firestone Boulevard & Rives Avenue

### Intersections - Exterior : Intersections , Walking Surface

---

#### Firestone Boulevard & Rives Avenue

**West Crossing @ 33.944968703021, -118.142201006413**

Intersections , Walking Surface : Crosswalk - Traffic Stop Bars

#### Finding

Traffic stop bars are not at a minimum of 4 feet from crosswalk.

**On-Site Finding** Not Compliant

#### Recommendation

Traffic stop bars shall be at a minimum of 4 feet from crosswalk.

Recommendation See Recommendation

#### Costing Info (Estimated)

\$1,500



#### Code Reference

#### Progress

---

<b>Record Number</b>	426406	<b>Resolution</b>	None
<b>Progress</b>	Not_Started	<b>Priority</b>	Seven
<b>Actual Date</b>		<b>Projected Date</b>	06/30/2032
<b>Actual Cost</b>	\$0.00	<b>Contractor</b>	
<b>Comments</b>	No Comments		
<b>Assignment</b>	None	<b>New Value</b>	0
<b>Designated Staff</b>			



Firestone Boulevard & Rives Avenue



Firestone Boulevard & Rives Avenue

Firestone Boulevard & Rives Avenue  
Downey, CA 90241

Date of Inspection  
5/12/2017

\*Estimated Facility Total: \$79,872

\*Estimated facility total is for estimating purposes only and does not represent total construction, repair totals or design fees.

Prepared By

**Disability Access Consultants**

(800) 743-7067

Prepared Using



# Accessibility Survey

---



## City of Downey Firestone Boulevard & Ryerson Avenue

Firestone Boulevard & Ryerson Avenue  
Downey, CA 90241

Date of Inspection  
5/12/2017

Prepared By  
**Disability Access Consultants**  
(800) 743-7067

## Firestone Boulevard & Ryerson Avenue

### Curb Ramps - Exterior : Curb Ramp

---

**Northeast Corner of Firestone Boulevard @ 33.947821222677, -  
118.154356777668**

Curb Ramp : No Detectable Warnings

#### Finding

The curb ramp does not provide a detectable warning surface which includes truncated domes.

**On-Site Finding** Not Found

#### Recommendation

Provide compliant detectable warnings to surface.

Recommendation See Recommendation

#### Costing Info (Estimated)

Provide detectable warning to surface \$248



**Code Reference** CA 11B-406.5.12

#### Progress

---

<b>Record Number</b>	426515	<b>Resolution</b>	None
<b>Progress</b>	Not_Started	<b>Priority</b>	Seven
<b>Actual Date</b>		<b>Projected Date</b>	06/30/2032
<b>Actual Cost</b>	\$0.00	<b>Contractor</b>	
<b>Comments</b>	No Comments		
<b>Assignment</b>	None	<b>New Value</b>	0
<b>Designated Staff</b>			

## Firestone Boulevard & Ryerson Avenue

### Curb Ramps - Exterior : Curb Ramp

#### Northeast Corner of Firestone Boulevard @ 33.947821222677, - 118.154356777668

Curb Ramp : Not Wholly Contained Within The Marked Crossing

#### Finding

The curb ramp is not wholly contained within the marked crossing.

**On-Site Finding** Not Found

#### Recommendation

Provide a marked crossing on the path of travel; make certain the curb ramp is wholly contained within the marked crossing.

Recommendation See Recommendation

#### Costing Info (Estimated)

Install crosswalk \$800



**Code Reference** ADA 406, 406.5

#### Progress

<b>Record Number</b>	426516	<b>Resolution</b>	None
<b>Progress</b>	Not_Started	<b>Priority</b>	Seven
<b>Actual Date</b>		<b>Projected Date</b>	06/30/2032
<b>Actual Cost</b>	\$0.00	<b>Contractor</b>	
<b>Comments</b>	No Comments		
<b>Assignment</b>	None	<b>New Value</b>	0
<b>Designated Staff</b>			

**Firestone Boulevard & Ryerson Avenue**

**Curb Ramps - Exterior : Curb Ramp**

**Northeast Corner of Firestone Boulevard @ 33.947821222677, - 118.154356777668**

Curb Ramp : Curb Ramp Slope

**Finding**

The running slope is greater than allowed.

**On-Site Finding** 20.50 percent

**Recommendation**

Provide a compliant curb ramp.

Recommendation Up to 8.33 percent

**Costing Info (Estimated)**

Install curb ramp \$1,300



**Code Reference** ADA 406, 406.1, 405.2, CA 11B-406

**Progress**

<b>Record Number</b>	426517	<b>Resolution</b>	None
<b>Progress</b>	Not_Started	<b>Priority</b>	Seven
<b>Actual Date</b>		<b>Projected Date</b>	06/30/2032
<b>Actual Cost</b>	\$0.00	<b>Contractor</b>	
<b>Comments</b>	No Comments		
<b>Assignment</b>	None	<b>New Value</b>	0
<b>Designated Staff</b>			

## Firestone Boulevard & Ryerson Avenue

### Curb Ramps - Exterior : Curb Ramp

---

#### Northeast Corner of Firestone Boulevard @ 33.947821222677, - 118.154356777668

Curb Ramp : Curb Ramp - Cross Slope

#### Finding

The cross slope is greater than allowed.

**On-Site Finding** 10.30 percent

#### Recommendation

Provide a compliant curb ramp.

Recommendation Up to 2.08 percent

#### Costing Info (Estimated)

Install curb ramp \$1,300



**Code Reference** ADA 402, 406.1, 405.3, CA 11B-406.5.7

#### Progress

---

<b>Record Number</b>	426518	<b>Resolution</b>	None
<b>Progress</b>	Not_Started	<b>Priority</b>	Seven
<b>Actual Date</b>		<b>Projected Date</b>	06/30/2032
<b>Actual Cost</b>	\$0.00	<b>Contractor</b>	
<b>Comments</b>	No Comments		
<b>Assignment</b>	None	<b>New Value</b>	0
<b>Designated Staff</b>			

## Firestone Boulevard & Ryerson Avenue

### Curb Ramps - Exterior : Curb Ramp , Landings and Transitions

---

#### Northeast Corner of Firestone Boulevard @ 33.947821222677, - 118.154356777668

##### Top Landing

Curb Ramp , Landings and Transitions : Top Landing Slope

##### Finding

The slope at the top landing is greater than allowed.

**On-Site Finding** 6.30 percent

##### Recommendation

Provide a top landing surface that does not exceed the maximum slope and cross slope. Provide a sufficient maneuvering clearance that does not accumulate water.

Recommendation Up to 2.08 percent

##### Costing Info (Estimated)

Provide compliant landing \$1,260



**Code Reference** ADA 402, 406.4, 403.3, 406.1, CA 11B-406.5.3

### Progress

---

<b>Record Number</b>	426519	<b>Resolution</b>	None
<b>Progress</b>	Not_Started	<b>Priority</b>	Seven
<b>Actual Date</b>		<b>Projected Date</b>	06/30/2032
<b>Actual Cost</b>	\$0.00	<b>Contractor</b>	
<b>Comments</b>	No Comments		
<b>Assignment</b>	None	<b>New Value</b>	0
<b>Designated Staff</b>			



## Firestone Boulevard & Ryerson Avenue

### Curb Ramps - Exterior : Curb Ramp , Landings And Transitions

---

#### Northeast Corner of Firestone Boulevard @ 33.947821222677, - 118.154356777668

##### Top Landing

Curb Ramp , Landings And Transitions : Top Landing Change in Level

##### Finding

The transition from the top of the curb ramp to the walk, gutter, or street is abrupt.

**On-Site Finding** 1.00 inches

##### Recommendation

Patch the transition area at the top of the curb ramp so that the transition is flush and free of abrupt changes.

Recommendation Up to 0.50 inches

##### Costing Info (Estimated)

Patch lip at curb ramp \$155



**Code Reference** ADA 302, 303.1

### Progress

---

<b>Record Number</b>	426520	<b>Resolution</b>	None
<b>Progress</b>	Not_Started	<b>Priority</b>	Seven
<b>Actual Date</b>		<b>Projected Date</b>	06/30/2032
<b>Actual Cost</b>	\$0.00	<b>Contractor</b>	
<b>Comments</b>	No Comments		
<b>Assignment</b>	None	<b>New Value</b>	0
<b>Designated Staff</b>			



**Firestone Boulevard & Ryerson Avenue**

**Curb Ramps - Exterior : Curb Ramp**

**Northwest Corner of Firestone Boulevard @ 33.947852372910, - 118.154547214508**

Curb Ramp : No Detectable Warnings

**Finding**

The curb ramp does not provide a detectable warning surface which includes truncated domes.

**On-Site Finding** Not Found

**Recommendation**

Provide compliant detectable warnings to surface.

Recommendation See Recommendation

**Costing Info (Estimated)**

Provide detectable warning to surface \$248



**Code Reference** CA 11B-406.5.12

**Progress**

<b>Record Number</b>	426521	<b>Resolution</b>	None
<b>Progress</b>	Not_Started	<b>Priority</b>	Seven
<b>Actual Date</b>		<b>Projected Date</b>	06/30/2032
<b>Actual Cost</b>	\$0.00	<b>Contractor</b>	
<b>Comments</b>	No Comments	<b>New Value</b>	0
<b>Assignment</b>	None		
<b>Designated Staff</b>			

**Firestone Boulevard & Ryerson Avenue**

**Curb Ramps - Exterior : Curb Ramp**

**Northwest Corner of Firestone Boulevard @ 33.947852372910, - 118.154547214508**

Curb Ramp : Curb Ramp Width

**Finding**

The width of the curb ramp is less than required.

**On-Site Finding** 42.00 inches

**Recommendation**

Provide a compliant curb ramp.

Recommendation At least 48.00 inches

**Costing Info (Estimated)**

Install curb ramp \$1,300



**Code Reference** ADA 406, 406.1, 405.5, CA 11B-406.5.2

**Progress**

<b>Record Number</b>	426522	<b>Resolution</b>	None
<b>Progress</b>	Not_Started	<b>Priority</b>	Seven
<b>Actual Date</b>		<b>Projected Date</b>	06/30/2032
<b>Actual Cost</b>	\$0.00	<b>Contractor</b>	
<b>Comments</b>	No Comments		
<b>Assignment</b>	None	<b>New Value</b>	0
<b>Designated Staff</b>			

**Firestone Boulevard & Ryerson Avenue**

**Curb Ramps - Exterior : Curb Ramp**

**Northwest Corner of Firestone Boulevard @ 33.947852372910, - 118.154547214508**

Curb Ramp : Curb Ramp Slope

**Finding**

The running slope is greater than allowed.

**On-Site Finding** 16.00 percent

**Recommendation**

Provide a compliant curb ramp.

Recommendation Up to 8.33 percent

**Costing Info (Estimated)**

Install curb ramp \$1,300



**Code Reference** ADA 406, 406.1, 405.2, CA 11B-406

**Progress**

<b>Record Number</b>	426523	<b>Resolution</b>	None
<b>Progress</b>	Not_Started	<b>Priority</b>	Seven
<b>Actual Date</b>		<b>Projected Date</b>	06/30/2032
<b>Actual Cost</b>	\$0.00	<b>Contractor</b>	
<b>Comments</b>	No Comments		
<b>Assignment</b>	None	<b>New Value</b>	0
<b>Designated Staff</b>			

## Firestone Boulevard & Ryerson Avenue

### Curb Ramps - Exterior : Curb Ramp

---

#### Northwest Corner of Firestone Boulevard @ 33.947852372910, - 118.154547214508

Curb Ramp : Curb Ramp - Cross Slope

#### Finding

The cross slope is greater than allowed.

**On-Site Finding** 4.90 percent

#### Recommendation

Provide a compliant curb ramp.

Recommendation Up to 2.08 percent

#### Costing Info (Estimated)

Install curb ramp \$1,300



**Code Reference** ADA 402, 406.1, 405.3, CA 11B-406.5.7

### Progress

---

<b>Record Number</b>	426524	<b>Resolution</b>	None
<b>Progress</b>	Not_Started	<b>Priority</b>	Seven
<b>Actual Date</b>		<b>Projected Date</b>	06/30/2032
<b>Actual Cost</b>	\$0.00	<b>Contractor</b>	
<b>Comments</b>	No Comments		
<b>Assignment</b>	None	<b>New Value</b>	0
<b>Designated Staff</b>			

## Firestone Boulevard & Ryerson Avenue

### Curb Ramps - Exterior : Curb Ramp

---

**Northwest Corner of Firestone Boulevard @ 33.947852372910, - 118.154547214508**

Curb Ramp : Appurtenances

#### Finding

Utilities, gratings or other appurtenances are located on the curb ramp.

**On-Site Finding** Not Compliant

#### Recommendation

Provide a compliant curb ramp free of appurtenances.

Recommendation See Recommendation

#### Costing Info (Estimated)

Install curb ramp \$1,440



**Code Reference** ADA 303.3, CA 11B-303.3

#### Progress

---

<b>Record Number</b>	426525	<b>Resolution</b>	None
<b>Progress</b>	Not_Started	<b>Priority</b>	Seven
<b>Actual Date</b>		<b>Projected Date</b>	06/30/2032
<b>Actual Cost</b>	\$0.00	<b>Contractor</b>	
<b>Comments</b>	No Comments		
<b>Assignment</b>	None	<b>New Value</b>	0
<b>Designated Staff</b>			

## Firestone Boulevard & Ryerson Avenue

### Curb Ramps - Exterior : Curb Ramp , Landings and Transitions

---

**Northwest Corner of Firestone Boulevard @ 33.947852372910, - 118.154547214508**

#### Top Landing

Curb Ramp , Landings and Transitions : Top Landing Slope

#### Finding

The slope at the top landing is greater than allowed.

**On-Site Finding** 4.00 percent

#### Recommendation

Provide a top landing surface that does not exceed the maximum slope and cross slope. Provide a sufficient maneuvering clearance that does not accumulate water.

Recommendation Up to 2.08 percent

#### Costing Info (Estimated)

Provide compliant landing \$1,260



**Code Reference** ADA 402, 406.4, 403.3, 406.1, CA 11B-406.5.3

#### Progress

---

<b>Record Number</b>	426526	<b>Resolution</b>	None
<b>Progress</b>	Not_Started	<b>Priority</b>	Seven
<b>Actual Date</b>		<b>Projected Date</b>	06/30/2032
<b>Actual Cost</b>	\$0.00	<b>Contractor</b>	
<b>Comments</b>	No Comments		
<b>Assignment</b>	None	<b>New Value</b>	0
<b>Designated Staff</b>			

## Firestone Boulevard & Ryerson Avenue

### Curb Ramps - Exterior : Curb Ramp

---

#### Southeast Corner of Firestone Boulevard @ 33.947536420018, - 118.154386281967

Curb Ramp : No Detectable Warnings

#### Finding

The curb ramp does not provide a detectable warning surface which includes truncated domes.

**On-Site Finding** Not Found

#### Recommendation

Provide compliant detectable warnings to surface.

Recommendation See Recommendation

#### Costing Info (Estimated)

Provide detectable warning to surface \$248



**Code Reference** CA 11B-406.5.12

#### Progress

---

<b>Record Number</b>	426509	<b>Resolution</b>	None
<b>Progress</b>	Not_Started	<b>Priority</b>	Seven
<b>Actual Date</b>		<b>Projected Date</b>	06/30/2032
<b>Actual Cost</b>	\$0.00	<b>Contractor</b>	
<b>Comments</b>	No Comments		
<b>Assignment</b>	None	<b>New Value</b>	0
<b>Designated Staff</b>			

## Firestone Boulevard & Ryerson Avenue

### Curb Ramps - Exterior : Curb Ramp

---

#### Southeast Corner of Firestone Boulevard @ 33.947536420018, - 118.154386281967

Curb Ramp : Not Wholly Contained Within The Marked Crossing

#### Finding

The curb ramp is not wholly contained within the marked crossing.

**On-Site Finding** Not Found

#### Recommendation

Provide a marked crossing on the path of travel; make certain the curb ramp is wholly contained within the marked crossing.

Recommendation See Recommendation

#### Costing Info (Estimated)

Install crosswalk \$800



**Code Reference** ADA 406, 406.5

#### Progress

---

<b>Record Number</b>	426510	<b>Resolution</b>	None
<b>Progress</b>	Not_Started	<b>Priority</b>	Seven
<b>Actual Date</b>		<b>Projected Date</b>	06/30/2032
<b>Actual Cost</b>	\$0.00	<b>Contractor</b>	
<b>Comments</b>	No Comments		
<b>Assignment</b>	None	<b>New Value</b>	0
<b>Designated Staff</b>			



## Firestone Boulevard & Ryerson Avenue

### Curb Ramps - Exterior : Curb Ramp

---

#### Southeast Corner of Firestone Boulevard @ 33.947536420018, - 118.154386281967

Curb Ramp : Curb Ramp Slope

#### Finding

The running slope is greater than allowed.

**On-Site Finding** 9.00 percent

#### Recommendation

Provide a compliant curb ramp.

Recommendation Up to 8.33 percent

#### Costing Info (Estimated)

Install curb ramp \$1,300



**Code Reference** ADA 406, 406.1, 405.2, CA 11B-406

#### Progress

---

<b>Record Number</b>	426511	<b>Resolution</b>	None
<b>Progress</b>	Not_Started	<b>Priority</b>	Seven
<b>Actual Date</b>		<b>Projected Date</b>	06/30/2032
<b>Actual Cost</b>	\$0.00	<b>Contractor</b>	
<b>Comments</b>	No Comments		
<b>Assignment</b>	None	<b>New Value</b>	0
<b>Designated Staff</b>			

**Firestone Boulevard & Ryerson Avenue**

**Curb Ramps - Exterior : Curb Ramp , Landings and Transitions**

---

**Southeast Corner of Firestone Boulevard @ 33.947536420018, - 118.154386281967**

**Bottom Landing**

Curb Ramp , Landings and Transitions : Bottom Landing Of Diagonal Curb Ramp - Clear Space

**Finding**

There is less than the required clear space.

**On-Site Finding** 24.00 inches

**Recommendation**

Provide sufficient clear space at the bottom of the curb ramp that does not accumulate water.

Recommendation At least 48.00 inches

**Costing Info (Estimated)**

Provide compliant landing \$255



**Code Reference** ADA 406, 406.6, 406.1, 405.10

**Progress**

---

<b>Record Number</b>	426512	<b>Resolution</b>	None
<b>Progress</b>	Not_Started	<b>Priority</b>	Seven
<b>Actual Date</b>		<b>Projected Date</b>	06/30/2032
<b>Actual Cost</b>	\$0.00	<b>Contractor</b>	
<b>Comments</b>	No Comments		
<b>Assignment</b>	None	<b>New Value</b>	0
<b>Designated Staff</b>			

## Firestone Boulevard & Ryerson Avenue

### Curb Ramps - Exterior : Curb Ramp

---

#### Southeast Corner of Firestone Boulevard @ 33.947536420018, - 118.154386281967

##### Bottom Landing

Curb Ramp : Bottom Landing Slope

##### Finding

The bottom landing of the curb ramp is on the street, and the slope of the bottom landing is not compliant.

**On-Site Finding** 12.20 percent

##### Recommendation

Ensure the bottom landing slope is compliant and provides a smooth transition.

Recommendation Up to 5.00 percent

##### Costing Info (Estimated)

Repave landing \$1,260



**Code Reference** ADA 406, 406.2, CA 11B-406.5.8

### Progress

---

<b>Record Number</b>	426513	<b>Resolution</b>	None
<b>Progress</b>	Not_Started	<b>Priority</b>	Seven
<b>Actual Date</b>		<b>Projected Date</b>	06/30/2032
<b>Actual Cost</b>	\$0.00	<b>Contractor</b>	
<b>Comments</b>	No Comments		
<b>Assignment</b>	None	<b>New Value</b>	0
<b>Designated Staff</b>			

## Firestone Boulevard & Ryerson Avenue

### Curb Ramps - Exterior : Curb Ramp , Landings and Transitions

---

#### Southeast Corner of Firestone Boulevard @ 33.947536420018, - 118.154386281967

##### Top Landing

Curb Ramp , Landings and Transitions : Top Landing Clear Length - Landings

##### Finding

There is not enough top landing clear length.

**On-Site Finding** 47.00 inches

##### Recommendation

Provide a level top landing with enough clear length.

Recommendation At least 48.00 inches

##### Costing Info (Estimated)

Provide compliant landing \$240



**Code Reference** ADA 406, 406.4, CA 11B-406.5.3

##### Progress

---

<b>Record Number</b>	426514	<b>Resolution</b>	None
<b>Progress</b>	Not_Started	<b>Priority</b>	Seven
<b>Actual Date</b>		<b>Projected Date</b>	06/30/2032
<b>Actual Cost</b>	\$0.00	<b>Contractor</b>	
<b>Comments</b>	No Comments		
<b>Assignment</b>	None	<b>New Value</b>	0
<b>Designated Staff</b>			

## Firestone Boulevard & Ryerson Avenue

### Curb Ramps - Exterior : Curb Ramp

#### Southwest Corner of Firestone Boulevard @ 33.947587595566, - 118.154638409615

Curb Ramp : No Detectable Warnings

#### Finding

The curb ramp does not provide a detectable warning surface which includes truncated domes.

**On-Site Finding** Not Found

#### Recommendation

Provide compliant detectable warnings to surface.

Recommendation See Recommendation

#### Costing Info (Estimated)

Provide detectable warning to surface \$248



**Code Reference** CA 11B-406.5.12

#### Progress

<b>Record Number</b>	426527	<b>Resolution</b>	None
<b>Progress</b>	Not_Started	<b>Priority</b>	Seven
<b>Actual Date</b>		<b>Projected Date</b>	06/30/2032
<b>Actual Cost</b>	\$0.00	<b>Contractor</b>	
<b>Comments</b>	No Comments	<b>New Value</b>	0
<b>Assignment</b>	None		
<b>Designated Staff</b>			

## Firestone Boulevard & Ryerson Avenue

### Curb Ramps - Exterior : Curb Ramp , Landings and Transitions

---

#### Southwest Corner of Firestone Boulevard @ 33.947587595566, - 118.154638409615

##### Top Landing

Curb Ramp , Landings and Transitions : Top Landing Clear Length - Landings

##### Finding

There is not enough top landing clear length.

**On-Site Finding** 46.00 inches

##### Recommendation

Provide a level top landing with enough clear length.

Recommendation At least 48.00 inches

##### Costing Info (Estimated)

Provide compliant landing \$240



**Code Reference** ADA 406, 406.4, CA 11B-406.5.3

### Progress

---

<b>Record Number</b>	426528	<b>Resolution</b>	None
<b>Progress</b>	Not_Started	<b>Priority</b>	Seven
<b>Actual Date</b>		<b>Projected Date</b>	06/30/2032
<b>Actual Cost</b>	\$0.00	<b>Contractor</b>	
<b>Comments</b>	No Comments		
<b>Assignment</b>	None	<b>New Value</b>	0
<b>Designated Staff</b>			

## Firestone Boulevard & Ryerson Avenue

### Intersections - Exterior : Intersections , Walking Surface

---

#### Firestone Boulevard & Ryerson Avenue

East Crossing @ 33.947676596446, -118.154343366623

Intersections , Walking Surface : Slope

#### Finding

Intersection walking surface slope is not compliant.

**On-Site Finding** 6.90 percent

#### Recommendation

Repave the walking surface with recommended slope.

Recommendation Up to 5.00 percent

#### Costing Info (Estimated)

\$1,260



#### Code Reference

#### Progress

---

<b>Record Number</b>	426533	<b>Resolution</b>	None
<b>Progress</b>	Not_Started	<b>Priority</b>	Seven
<b>Actual Date</b>		<b>Projected Date</b>	06/30/2032
<b>Actual Cost</b>	\$0.00	<b>Contractor</b>	
<b>Comments</b>	No Comments		
<b>Assignment</b>	None	<b>New Value</b>	0
<b>Designated Staff</b>			

## Firestone Boulevard & Ryerson Avenue

### Intersections - Exterior : Intersections , Walking Surface

---

#### Firestone Boulevard & Ryerson Avenue

East Crossing @ 33.947676596446, -118.154343366623

Intersections , Walking Surface : Crosswalk - Traffic Stop Bars

#### Finding

Traffic stop bars are not at a minimum of 4 feet from crosswalk.

**On-Site Finding** Not Compliant

#### Recommendation

Traffic stop bars shall be at a minimum of 4 feet from crosswalk.

Recommendation See Recommendation

#### Costing Info (Estimated)

\$1,500



#### Code Reference

#### Progress

---

<b>Record Number</b>	426534	<b>Resolution</b>	None
<b>Progress</b>	Not_Started	<b>Priority</b>	Seven
<b>Actual Date</b>		<b>Projected Date</b>	06/30/2032
<b>Actual Cost</b>	\$0.00	<b>Contractor</b>	
<b>Comments</b>	No Comments		
<b>Assignment</b>	None	<b>New Value</b>	0
<b>Designated Staff</b>			



## Firestone Boulevard & Ryerson Avenue

### Intersections - Exterior : Intersections , Walking Surface

---

#### Firestone Boulevard & Ryerson Avenue

East Crossing @ 33.947676596446, -118.154343366623

Intersections , Walking Surface : Crosswalk - Detectable Warnings

#### Finding

There are no detectable warnings provided for the crosswalk.

**On-Site Finding** Not Found

#### Recommendation

Provide compliant detectable warnings for the crosswalk.

Recommendation See Recommendation

#### Costing Info (Estimated)

\$240



#### Code Reference

#### Progress

---

<b>Record Number</b>	426535	<b>Resolution</b>	None
<b>Progress</b>	Not_Started	<b>Priority</b>	Seven
<b>Actual Date</b>		<b>Projected Date</b>	06/30/2032
<b>Actual Cost</b>	\$0.00	<b>Contractor</b>	
<b>Comments</b>	No Comments		
<b>Assignment</b>	None	<b>New Value</b>	0
<b>Designated Staff</b>			

## Firestone Boulevard & Ryerson Avenue

### Intersections - Exterior : Intersections , Walking Surface

---

#### Firestone Boulevard & Ryerson Avenue

North Crossing @ 33.947832347762, -118.154442608356

Intersections , Walking Surface : Cross Slope

#### Finding

Intersection walking surface cross slope is not compliant.

**On-Site Finding** 6.60 percent

#### Recommendation

Repave the walking surface with recommended cross slope.

Recommendation Up to 2.08 percent

#### Costing Info (Estimated)

\$1,260



#### Code Reference

#### Progress

---

<b>Record Number</b>	426529	<b>Resolution</b>	None
<b>Progress</b>	Not_Started	<b>Priority</b>	Seven
<b>Actual Date</b>		<b>Projected Date</b>	06/30/2032
<b>Actual Cost</b>	\$0.00	<b>Contractor</b>	
<b>Comments</b>	No Comments		
<b>Assignment</b>	None	<b>New Value</b>	0
<b>Designated Staff</b>			

## Firestone Boulevard & Ryerson Avenue

### Intersections - Exterior : Intersections , Walking Surface

---

#### Firestone Boulevard & Ryerson Avenue

North Crossing @ 33.947832347762, -118.154442608356

Intersections , Walking Surface : Crosswalk

#### Finding

There is no crosswalk at the intersection.

**On-Site Finding** None Found

#### Recommendation

Provide a compliant crosswalk for the intersection.

Recommendation See Recommendation

#### Costing Info (Estimated)

\$1,260



#### Code Reference

#### Progress

---

<b>Record Number</b>	426530	<b>Resolution</b>	None
<b>Progress</b>	Not_Started	<b>Priority</b>	Seven
<b>Actual Date</b>		<b>Projected Date</b>	06/30/2032
<b>Actual Cost</b>	\$0.00	<b>Contractor</b>	
<b>Comments</b>	No Comments		
<b>Assignment</b>	None	<b>New Value</b>	0
<b>Designated Staff</b>			

## Firestone Boulevard & Ryerson Avenue

### Intersections - Exterior : Intersections , Pedestrian Signal Signage

---

#### Firestone Boulevard & Ryerson Avenue

**Northeast Corner - Left @ 33.947803422539, -118.154313862324**

Intersections , Pedestrian Signal Signage : Ambient Sound Level

#### Finding

Ambient sound level at the signal is not compliant.

**On-Site Finding** 0.00 decibels

#### Recommendation

Provide compliant pedestrian signal.

Recommendation 2.00 - 5.00 decibels

#### Costing Info (Estimated)

\$900



#### Code Reference

MUTCD 4E.06, PROWAG 2.5.2.2 G, CA MUTCD 4E.08

#### Progress

---

<b>Record Number</b>	426536	<b>Resolution</b>	None
<b>Progress</b>	Not_Started	<b>Priority</b>	Seven
<b>Actual Date</b>		<b>Projected Date</b>	06/30/2032
<b>Actual Cost</b>	\$0.00	<b>Contractor</b>	
<b>Comments</b>	No Comments		
<b>Assignment</b>	None	<b>New Value</b>	0
<b>Designated Staff</b>			

## Firestone Boulevard & Ryerson Avenue

### Intersections - Exterior : Intersections , Pedestrian Signal Controls

---

#### Firestone Boulevard & Ryerson Avenue

**Northeast Corner - Left @ 33.947803422539, -118.154313862324**

Intersections , Pedestrian Signal Controls : Push Button Location

#### Finding

Push button is not located at least 10 feet from other accessible pedestrian signals.

**On-Site Finding** Not Located

#### Recommendation

Push button must be located at least 10 feet from other accessible pedestrian signals.

Recommendation See Recommendation

#### Costing Info (Estimated)

\$2,800



**Code Reference** CA MUTCD 4E.08

#### Progress

---

<b>Record Number</b>	426537	<b>Resolution</b>	None
<b>Progress</b>	Not_Started	<b>Priority</b>	Seven
<b>Actual Date</b>		<b>Projected Date</b>	06/30/2032
<b>Actual Cost</b>	\$0.00	<b>Contractor</b>	
<b>Comments</b>	No Comments		
<b>Assignment</b>	None	<b>New Value</b>	0
<b>Designated Staff</b>			

## Firestone Boulevard & Ryerson Avenue

### Intersections - Exterior : Intersections , Pedestrian Signal Controls

---

#### Firestone Boulevard & Ryerson Avenue

**Northeast Corner - Left @ 33.947803422539, -118.154313862324**

Intersections , Pedestrian Signal Controls : Push Button - Distance from Crosswalk

#### Finding

Push button distance from crosswalk is not compliant.

**On-Site Finding** 78.00 inches

#### Recommendation

Provide a compliant push button.

Recommendation Up to 60.00 inches

#### Costing Info (Estimated)

\$900



**Code Reference** CA MUTCD 4E.08

#### Progress

---

<b>Record Number</b>	426538	<b>Resolution</b>	None
<b>Progress</b>	Not_Started	<b>Priority</b>	Seven
<b>Actual Date</b>		<b>Projected Date</b>	06/30/2032
<b>Actual Cost</b>	\$0.00	<b>Contractor</b>	
<b>Comments</b>	No Comments		
<b>Assignment</b>	None	<b>New Value</b>	0
<b>Designated Staff</b>			

## Firestone Boulevard & Ryerson Avenue

### Intersections - Exterior : Intersections , Pedestrian Signal Controls

---

#### Firestone Boulevard & Ryerson Avenue

**Northeast Corner - Left @ 33.947803422539, -118.154313862324**

Intersections , Pedestrian Signal Controls : Push Button Diameter

#### Finding

Push button diameter is not compliant.

**On-Site Finding** 0.37 inches

#### Recommendation

Provide a compliant push button.

Recommendation At least 2.00 inches

#### Costing Info (Estimated)

\$900



**Code Reference** CA MUTCD 4E.08

#### Progress

---

<b>Record Number</b>	426539	<b>Resolution</b>	None
<b>Progress</b>	Not_Started	<b>Priority</b>	Seven
<b>Actual Date</b>		<b>Projected Date</b>	06/30/2032
<b>Actual Cost</b>	\$0.00	<b>Contractor</b>	
<b>Comments</b>	No Comments		
<b>Assignment</b>	None	<b>New Value</b>	0
<b>Designated Staff</b>			

## Firestone Boulevard & Ryerson Avenue

### Intersections - Exterior : Intersections , Pedestrian Signal Controls

---

#### Firestone Boulevard & Ryerson Avenue

**Northeast Corner - Left @ 33.947803422539, -118.154313862324**

Intersections , Pedestrian Signal Controls : Push Button - Clear  
Ground Space Slope

#### Finding

The clear ground space is not level.

**On-Site Finding** 3.90 percent

#### Recommendation

Provide compliant level clear ground space at the control.

Recommendation Up to 2.08 percent

#### Costing Info (Estimated)

\$1,260



**Code Reference** CA 11B-305.2, CA MUTCD 4E.08

#### Progress

---

<b>Record Number</b>	426540	<b>Resolution</b>	None
<b>Progress</b>	Not_Started	<b>Priority</b>	Seven
<b>Actual Date</b>		<b>Projected Date</b>	06/30/2032
<b>Actual Cost</b>	\$0.00	<b>Contractor</b>	
<b>Comments</b>	No Comments		
<b>Assignment</b>	None	<b>New Value</b>	0
<b>Designated Staff</b>			



## Firestone Boulevard & Ryerson Avenue

### Intersections - Exterior : Intersections , Pedestrian Signal Signage

---

#### Firestone Boulevard & Ryerson Avenue

**Northeast Corner - Left @ 33.947803422539, -118.154313862324**

Intersections , Pedestrian Signal Signage : Tactile Arrow

#### Finding

No tactile arrow provided for the signal.

**On-Site Finding** Not Found

#### Recommendation

Provide a compliant tactile arrow at the signal.

Recommendation See Recommendation

#### Costing Info (Estimated)

\$900



**Code Reference** CA MUTCD 4E.08

#### Progress

---

<b>Record Number</b>	426541	<b>Resolution</b>	None
<b>Progress</b>	Not_Started	<b>Priority</b>	Seven
<b>Actual Date</b>		<b>Projected Date</b>	06/30/2032
<b>Actual Cost</b>	\$0.00	<b>Contractor</b>	
<b>Comments</b>	No Comments		
<b>Assignment</b>	None	<b>New Value</b>	0
<b>Designated Staff</b>			

## Firestone Boulevard & Ryerson Avenue

### Intersections - Exterior : Intersections , Pedestrian Signal Signage

---

#### Firestone Boulevard & Ryerson Avenue

**Northeast Corner - Left @ 33.947803422539, -118.154313862324**

Intersections , Pedestrian Signal Signage : Universal Tactile

#### Finding

Either universal tactile or universal symbol is not provided at the signal.

**On-Site Finding** Not Found

#### Recommendation

Universal tactile and universal symbol must be provided at the signal (3 braille dots forming an equilateral triangle).

Recommendation See Recommendation

#### Costing Info (Estimated)

\$900



#### Code Reference

CA MUTCD, CA MUTCD 4E.08

#### Progress

---

<b>Record Number</b>	426542	<b>Resolution</b>	None
<b>Progress</b>	Not_Started	<b>Priority</b>	Seven
<b>Actual Date</b>		<b>Projected Date</b>	06/30/2032
<b>Actual Cost</b>	\$0.00	<b>Contractor</b>	
<b>Comments</b>	No Comments		
<b>Assignment</b>	None	<b>New Value</b>	0
<b>Designated Staff</b>			

## Firestone Boulevard & Ryerson Avenue

### Intersections - Exterior : Intersections , Pedestrian Signal Signage

---

#### Firestone Boulevard & Ryerson Avenue

**Northeast Corner - Left @ 33.947803422539, -118.154313862324**

Intersections , Pedestrian Signal Signage : Street Name Information

#### Finding

There is no street name information related signage at the signal.

**On-Site Finding** Not Found

#### Recommendation

Provide compliant signage that includes street name.

Recommendation See Recommendation

#### Costing Info (Estimated)

\$158



**Code Reference** CA MUTCD, CA MUTCD 4E.08

#### Progress

---

<b>Record Number</b>	426543	<b>Resolution</b>	None
<b>Progress</b>	Not_Started	<b>Priority</b>	Seven
<b>Actual Date</b>		<b>Projected Date</b>	06/30/2032
<b>Actual Cost</b>	\$0.00	<b>Contractor</b>	
<b>Comments</b>	No Comments		
<b>Assignment</b>	None	<b>New Value</b>	0
<b>Designated Staff</b>			

## Firestone Boulevard & Ryerson Avenue

### Intersections - Exterior : Intersections , Pedestrian Signal Signage

---

#### Firestone Boulevard & Ryerson Avenue

**Northeast Corner - Left @ 33.947803422539, -118.154313862324**

Intersections , Pedestrian Signal Signage : No Color Coded Bands

#### Finding

There are no color coded bands provided at the signal.

**On-Site Finding** Not Found

#### Recommendation

Provide 2" wide yellow band and 1" wide dark border bands above and below the yellow band.

Recommendation See Recommendation

#### Costing Info (Estimated)

\$158



#### Code Reference

CA 11B-703.7.2.7, CA MUTCD 4E.08

#### Progress

---

<b>Record Number</b>	426544	<b>Resolution</b>	None
<b>Progress</b>	Not_Started	<b>Priority</b>	Seven
<b>Actual Date</b>		<b>Projected Date</b>	06/30/2032
<b>Actual Cost</b>	\$0.00	<b>Contractor</b>	
<b>Comments</b>	No Comments		
<b>Assignment</b>	None	<b>New Value</b>	0
<b>Designated Staff</b>			

## Firestone Boulevard & Ryerson Avenue

### Intersections - Exterior : Intersections , Pedestrian Signal Signage

---

#### Firestone Boulevard & Ryerson Avenue

**Northeast Corner - Left @ 33.947803422539, -118.154313862324**

Intersections , Pedestrian Signal Signage : Crosswalk Map

#### Finding

There is no crosswalk map provided at the signal.

**On-Site Finding** Not Found

#### Recommendation

Provide a crosswalk map.

Recommendation See Recommendation

#### Costing Info (Estimated)

\$158



**Code Reference** CA MUTCD 4E.08

#### Progress

---

<b>Record Number</b>	426545	<b>Resolution</b>	None
<b>Progress</b>	Not_Started	<b>Priority</b>	Seven
<b>Actual Date</b>		<b>Projected Date</b>	06/30/2032
<b>Actual Cost</b>	\$0.00	<b>Contractor</b>	
<b>Comments</b>	No Comments		
<b>Assignment</b>	None	<b>New Value</b>	0
<b>Designated Staff</b>			

## Firestone Boulevard & Ryerson Avenue

### Intersections - Exterior : Intersections , Pedestrian Signal Indicator

---

#### Firestone Boulevard & Ryerson Avenue

**Northeast Corner - Left @ 33.947803422539, -118.154313862324**

Intersections , Pedestrian Signal Indicator : Locator Tone

#### Finding

No locator tone provided for the pedestrian signal indicator.

**On-Site Finding** Not Found

#### Recommendation

Provide locator tone for the indicator.

Recommendation See Recommendation

#### Costing Info (Estimated)

\$900



#### Code Reference

CA MUTCD, CA MUTCD 4E.08

#### Progress

---

<b>Record Number</b>	426546	<b>Resolution</b>	None
<b>Progress</b>	Not_Started	<b>Priority</b>	Seven
<b>Actual Date</b>		<b>Projected Date</b>	06/30/2032
<b>Actual Cost</b>	\$0.00	<b>Contractor</b>	
<b>Comments</b>	No Comments		
<b>Assignment</b>	None	<b>New Value</b>	0
<b>Designated Staff</b>			

## Firestone Boulevard & Ryerson Avenue

### Intersections - Exterior : Intersections , Pedestrian Signal Indicator

---

#### Firestone Boulevard & Ryerson Avenue

**Northeast Corner - Left @ 33.947803422539, -118.154313862324**

Intersections , Pedestrian Signal Indicator : Walk Interval Tone

#### Finding

No walk interval tone provided for the pedestrian signal indicator.

**On-Site Finding** Not Found

#### Recommendation

Provide compliant walk interval tone.

Recommendation See Recommendation

#### Costing Info (Estimated)

\$150



#### Code Reference

CA MUTCD, CA MUTCD 4E.08

#### Progress

---

<b>Record Number</b>	426547	<b>Resolution</b>	None
<b>Progress</b>	Not_Started	<b>Priority</b>	Seven
<b>Actual Date</b>		<b>Projected Date</b>	06/30/2032
<b>Actual Cost</b>	\$0.00	<b>Contractor</b>	
<b>Comments</b>	No Comments		
<b>Assignment</b>	None	<b>New Value</b>	0
<b>Designated Staff</b>			

## Firestone Boulevard & Ryerson Avenue

### Intersections - Exterior : Intersections , Pedestrian Signal Indicator

---

#### Firestone Boulevard & Ryerson Avenue

**Northeast Corner - Left @ 33.947803422539, -118.154313862324**

Intersections , Pedestrian Signal Indicator : Vibro-tactile Indicator

#### Finding

There is no vibro-tactile indication at the signal.

**On-Site Finding** Not Found

#### Recommendation

Provide compliant vibro-tactile indicator at the signal.

Recommendation See Recommendation

#### Costing Info (Estimated)

\$900



#### Code Reference

CA MUTCD, CA MUTCD 4E.08

#### Progress

---

<b>Record Number</b>	426548	<b>Resolution</b>	None
<b>Progress</b>	Not_Started	<b>Priority</b>	Seven
<b>Actual Date</b>		<b>Projected Date</b>	06/30/2032
<b>Actual Cost</b>	\$0.00	<b>Contractor</b>	
<b>Comments</b>	No Comments		
<b>Assignment</b>	None	<b>New Value</b>	0
<b>Designated Staff</b>			



## Firestone Boulevard & Ryerson Avenue

### Intersections - Exterior : Intersections , Pedestrian Signal Indicator

---

#### Firestone Boulevard & Ryerson Avenue

**Northeast Corner - Left @ 33.947803422539, -118.154313862324**

Intersections , Pedestrian Signal Indicator : Speech Walk Message

#### Finding

Speech walk message is not provided at the signal.

**On-Site Finding** Not Found

#### Recommendation

Provide compliant speech walk message for the signal.

Recommendation See Recommendation

#### Costing Info (Estimated)

\$900



#### Code Reference

CA MUTCD, CA MUTCD 4E.08

#### Progress

---

<b>Record Number</b>	426549	<b>Resolution</b>	None
<b>Progress</b>	Not_Started	<b>Priority</b>	Seven
<b>Actual Date</b>		<b>Projected Date</b>	06/30/2032
<b>Actual Cost</b>	\$0.00	<b>Contractor</b>	
<b>Comments</b>	No Comments		
<b>Assignment</b>	None	<b>New Value</b>	0
<b>Designated Staff</b>			

## Firestone Boulevard & Ryerson Avenue

### Intersections - Exterior : Intersections , Pedestrian Signal Signage

---

#### Firestone Boulevard & Ryerson Avenue

**Northeast Corner - Right @ 33.947803422539, -118.154313862324**

Intersections , Pedestrian Signal Signage : Ambient Sound Level

#### Finding

Ambient sound level at the signal is not compliant.

**On-Site Finding** 0.00 decibels

#### Recommendation

Provide compliant pedestrian signal.

Recommendation 2.00 - 5.00 decibels

#### Costing Info (Estimated)

\$900



#### Code Reference

MUTCD 4E.06, PROWAG 2.5.2.2 G, CA MUTCD 4E.08

#### Progress

---

<b>Record Number</b>	426563	<b>Resolution</b>	None
<b>Progress</b>	Not_Started	<b>Priority</b>	Seven
<b>Actual Date</b>		<b>Projected Date</b>	06/30/2032
<b>Actual Cost</b>	\$0.00	<b>Contractor</b>	
<b>Comments</b>	No Comments		
<b>Assignment</b>	None	<b>New Value</b>	0
<b>Designated Staff</b>			

## Firestone Boulevard & Ryerson Avenue

### Intersections - Exterior : Intersections , Pedestrian Signal Controls

---

#### Firestone Boulevard & Ryerson Avenue

**Northeast Corner - Right @ 33.947803422539, -118.154313862324**

Intersections , Pedestrian Signal Controls : Push Button Location

#### Finding

Push button is not located at least 10 feet from other accessible pedestrian signals.

**On-Site Finding** Not Located

#### Recommendation

Push button must be located at least 10 feet from other accessible pedestrian signals.

Recommendation See Recommendation

#### Costing Info (Estimated)

\$2,800



**Code Reference** CA MUTCD 4E.08

#### Progress

---

<b>Record Number</b>	426564	<b>Resolution</b>	None
<b>Progress</b>	Not_Started	<b>Priority</b>	Seven
<b>Actual Date</b>		<b>Projected Date</b>	06/30/2032
<b>Actual Cost</b>	\$0.00	<b>Contractor</b>	
<b>Comments</b>	No Comments		
<b>Assignment</b>	None	<b>New Value</b>	0
<b>Designated Staff</b>			

## Firestone Boulevard & Ryerson Avenue

### Intersections - Exterior : Intersections , Pedestrian Signal Controls

---

#### Firestone Boulevard & Ryerson Avenue

#### Northeast Corner - Right @ 33.947803422539, -118.154313862324

Intersections , Pedestrian Signal Controls : Push Button - Distance from Crosswalk

#### Finding

Push button distance from crosswalk is not compliant.

**On-Site Finding** 78.00 inches

#### Recommendation

Provide a compliant push button.

Recommendation Up to 60.00 inches

#### Costing Info (Estimated)

\$900



**Code Reference** CA MUTCD 4E.08

#### Progress

---

<b>Record Number</b>	426565	<b>Resolution</b>	None
<b>Progress</b>	Not_Started	<b>Priority</b>	Seven
<b>Actual Date</b>		<b>Projected Date</b>	06/30/2032
<b>Actual Cost</b>	\$0.00	<b>Contractor</b>	
<b>Comments</b>	No Comments		
<b>Assignment</b>	None	<b>New Value</b>	0
<b>Designated Staff</b>			

## Firestone Boulevard & Ryerson Avenue

### Intersections - Exterior : Intersections , Pedestrian Signal Controls

---

#### Firestone Boulevard & Ryerson Avenue

#### Northeast Corner - Right @ 33.947803422539, -118.154313862324

Intersections , Pedestrian Signal Controls : Push Button - Clear  
Ground Space Slope

#### Finding

The clear ground space is not level.

**On-Site Finding** 3.10 percent

#### Recommendation

Provide compliant level clear ground space at the control.

Recommendation Up to 2.08 percent

#### Costing Info (Estimated)

\$1,260



**Code Reference** CA 11B-305.2, CA MUTCD 4E.08

#### Progress

---

<b>Record Number</b>	426566	<b>Resolution</b>	None
<b>Progress</b>	Not_Started	<b>Priority</b>	Seven
<b>Actual Date</b>		<b>Projected Date</b>	06/30/2032
<b>Actual Cost</b>	\$0.00	<b>Contractor</b>	
<b>Comments</b>	No Comments		
<b>Assignment</b>	None	<b>New Value</b>	0
<b>Designated Staff</b>			

## Firestone Boulevard & Ryerson Avenue

### Intersections - Exterior : Intersections , Pedestrian Signal Signage

---

#### Firestone Boulevard & Ryerson Avenue

**Northeast Corner - Right @ 33.947803422539, -118.154313862324**

Intersections , Pedestrian Signal Signage : Tactile Arrow

#### Finding

No tactile arrow provided for the signal.

**On-Site Finding** Not Found

#### Recommendation

Provide a compliant tactile arrow at the signal.

Recommendation See Recommendation

#### Costing Info (Estimated)

\$900



**Code Reference** CA MUTCD 4E.08

#### Progress

---

<b>Record Number</b>	426567	<b>Resolution</b>	None
<b>Progress</b>	Not_Started	<b>Priority</b>	Seven
<b>Actual Date</b>		<b>Projected Date</b>	06/30/2032
<b>Actual Cost</b>	\$0.00	<b>Contractor</b>	
<b>Comments</b>	No Comments		
<b>Assignment</b>	None	<b>New Value</b>	0
<b>Designated Staff</b>			

## Firestone Boulevard & Ryerson Avenue

### Intersections - Exterior : Intersections , Pedestrian Signal Signage

---

#### Firestone Boulevard & Ryerson Avenue

#### Northeast Corner - Right @ 33.947803422539, -118.154313862324

Intersections , Pedestrian Signal Signage : Universal Tactile

#### Finding

Either universal tactile or universal symbol is not provided at the signal.

**On-Site Finding** Not Found

#### Recommendation

Universal tactile and universal symbol must be provided at the signal (3 braille dots forming an equilateral triangle).

Recommendation See Recommendation

#### Costing Info (Estimated)

\$900



#### Code Reference

CA MUTCD, CA MUTCD 4E.08

#### Progress

---

<b>Record Number</b>	426568	<b>Resolution</b>	None
<b>Progress</b>	Not_Started	<b>Priority</b>	Seven
<b>Actual Date</b>		<b>Projected Date</b>	06/30/2032
<b>Actual Cost</b>	\$0.00	<b>Contractor</b>	
<b>Comments</b>	No Comments		
<b>Assignment</b>	None	<b>New Value</b>	0
<b>Designated Staff</b>			

## Firestone Boulevard & Ryerson Avenue

### Intersections - Exterior : Intersections , Pedestrian Signal Signage

---

#### Firestone Boulevard & Ryerson Avenue

**Northeast Corner - Right @ 33.947803422539, -118.154313862324**

Intersections , Pedestrian Signal Signage : Street Name Information

#### Finding

There is no street name information related signage at the signal.

**On-Site Finding** Not Found

#### Recommendation

Provide compliant signage that includes street name.

Recommendation See Recommendation

#### Costing Info (Estimated)

\$158



#### Code Reference

CA MUTCD, CA MUTCD 4E.08

#### Progress

---

<b>Record Number</b>	426569	<b>Resolution</b>	None
<b>Progress</b>	Not_Started	<b>Priority</b>	Seven
<b>Actual Date</b>		<b>Projected Date</b>	06/30/2032
<b>Actual Cost</b>	\$0.00	<b>Contractor</b>	
<b>Comments</b>	No Comments		
<b>Assignment</b>	None	<b>New Value</b>	0
<b>Designated Staff</b>			



## Firestone Boulevard & Ryerson Avenue

### Intersections - Exterior : Intersections , Pedestrian Signal Signage

---

#### Firestone Boulevard & Ryerson Avenue

#### Northeast Corner - Right @ 33.947803422539, -118.154313862324

Intersections , Pedestrian Signal Signage : No Color Coded Bands

#### Finding

There are no color coded bands provided at the signal.

**On-Site Finding** Not Found

#### Recommendation

Provide 2" wide yellow band and 1" wide dark border bands above and below the yellow band.

Recommendation See Recommendation

#### Costing Info (Estimated)

\$158



**Code Reference** CA 11B-703.7.2.7, CA MUTCD 4E.08

#### Progress

---

<b>Record Number</b>	426570	<b>Resolution</b>	None
<b>Progress</b>	Not_Started	<b>Priority</b>	Seven
<b>Actual Date</b>		<b>Projected Date</b>	06/30/2032
<b>Actual Cost</b>	\$0.00	<b>Contractor</b>	
<b>Comments</b>	No Comments		
<b>Assignment</b>	None	<b>New Value</b>	0
<b>Designated Staff</b>			

## Firestone Boulevard & Ryerson Avenue

### Intersections - Exterior : Intersections , Pedestrian Signal Signage

---

#### Firestone Boulevard & Ryerson Avenue

**Northeast Corner - Right @ 33.947803422539, -118.154313862324**

Intersections , Pedestrian Signal Signage : Crosswalk Map

#### Finding

There is no crosswalk map provided at the signal.

**On-Site Finding** Not Found

#### Recommendation

Provide a crosswalk map.

Recommendation See Recommendation

#### Costing Info (Estimated)

\$158



**Code Reference** CA MUTCD 4E.08

#### Progress

---

<b>Record Number</b>	426571	<b>Resolution</b>	None
<b>Progress</b>	Not_Started	<b>Priority</b>	Seven
<b>Actual Date</b>		<b>Projected Date</b>	06/30/2032
<b>Actual Cost</b>	\$0.00	<b>Contractor</b>	
<b>Comments</b>	No Comments		
<b>Assignment</b>	None	<b>New Value</b>	0
<b>Designated Staff</b>			

## Firestone Boulevard & Ryerson Avenue

### Intersections - Exterior : Intersections , Pedestrian Signal Indicator

---

#### Firestone Boulevard & Ryerson Avenue

**Northeast Corner - Right @ 33.947803422539, -118.154313862324**

Intersections , Pedestrian Signal Indicator : Locator Tone

#### Finding

No locator tone provided for the pedestrian signal indicator.

**On-Site Finding** Not Found

#### Recommendation

Provide locator tone for the indicator.

Recommendation See Recommendation

#### Costing Info (Estimated)

\$900



**Code Reference** CA MUTCD, CA MUTCD 4E.08

#### Progress

---

<b>Record Number</b>	426572	<b>Resolution</b>	None
<b>Progress</b>	Not_Started	<b>Priority</b>	Seven
<b>Actual Date</b>		<b>Projected Date</b>	06/30/2032
<b>Actual Cost</b>	\$0.00	<b>Contractor</b>	
<b>Comments</b>	No Comments		
<b>Assignment</b>	None	<b>New Value</b>	0
<b>Designated Staff</b>			

## Firestone Boulevard & Ryerson Avenue

### Intersections - Exterior : Intersections , Pedestrian Signal Indicator

---

#### Firestone Boulevard & Ryerson Avenue

**Northeast Corner - Right @ 33.947803422539, -118.154313862324**

Intersections , Pedestrian Signal Indicator : Walk Interval Tone

#### Finding

No walk interval tone provided for the pedestrian signal indicator.

**On-Site Finding** Not Found

#### Recommendation

Provide compliant walk interval tone.

Recommendation See Recommendation

#### Costing Info (Estimated)

\$150



#### Code Reference

CA MUTCD, CA MUTCD 4E.08

#### Progress

---

<b>Record Number</b>	426573	<b>Resolution</b>	None
<b>Progress</b>	Not_Started	<b>Priority</b>	Seven
<b>Actual Date</b>		<b>Projected Date</b>	06/30/2032
<b>Actual Cost</b>	\$0.00	<b>Contractor</b>	
<b>Comments</b>	No Comments		
<b>Assignment</b>	None	<b>New Value</b>	0
<b>Designated Staff</b>			

## Firestone Boulevard & Ryerson Avenue

### Intersections - Exterior : Intersections , Pedestrian Signal Indicator

---

#### Firestone Boulevard & Ryerson Avenue

**Northeast Corner - Right @ 33.947803422539, -118.154313862324**

Intersections , Pedestrian Signal Indicator : Vibro-tactile Indicator

#### Finding

There is no vibro-tactile indication at the signal.

**On-Site Finding** Not Found

#### Recommendation

Provide compliant vibro-tactile indicator at the signal.

Recommendation See Recommendation

#### Costing Info (Estimated)

\$900



#### Code Reference

CA MUTCD, CA MUTCD 4E.08

#### Progress

---

<b>Record Number</b>	426574	<b>Resolution</b>	None
<b>Progress</b>	Not_Started	<b>Priority</b>	Seven
<b>Actual Date</b>		<b>Projected Date</b>	06/30/2032
<b>Actual Cost</b>	\$0.00	<b>Contractor</b>	
<b>Comments</b>	No Comments		
<b>Assignment</b>	None	<b>New Value</b>	0
<b>Designated Staff</b>			

## Firestone Boulevard & Ryerson Avenue

### Intersections - Exterior : Intersections , Pedestrian Signal Indicator

---

#### Firestone Boulevard & Ryerson Avenue

**Northeast Corner - Right @ 33.947803422539, -118.154313862324**

Intersections , Pedestrian Signal Indicator : Speech Walk Message

#### Finding

Speech walk message is not provided at the signal.

**On-Site Finding** Not Found

#### Recommendation

Provide compliant speech walk message for the signal.

Recommendation See Recommendation

#### Costing Info (Estimated)

\$900



**Code Reference** CA MUTCD, CA MUTCD 4E.08

#### Progress

---

<b>Record Number</b>	426575	<b>Resolution</b>	None
<b>Progress</b>	Not_Started	<b>Priority</b>	Seven
<b>Actual Date</b>		<b>Projected Date</b>	06/30/2032
<b>Actual Cost</b>	\$0.00	<b>Contractor</b>	
<b>Comments</b>	No Comments		
<b>Assignment</b>	None	<b>New Value</b>	0
<b>Designated Staff</b>			

## Firestone Boulevard & Ryerson Avenue

### Intersections - Exterior : Intersections , Pedestrian Signal Signage

---

#### Firestone Boulevard & Ryerson Avenue

Northwest Corner @ 33.947845697861, -118.154574036598

Intersections , Pedestrian Signal Signage : Ambient Sound Level

#### Finding

Ambient sound level at the signal is not compliant.

**On-Site Finding** 0.00 decibels

#### Recommendation

Provide compliant pedestrian signal.

Recommendation 2.00 - 5.00 decibels

#### Costing Info (Estimated)

\$900



#### Code Reference

MUTCD 4E.06,PROWAG 2.5.2.2 G,CA MUTCD 4E.08

### Progress

---

<b>Record Number</b>	426576	<b>Resolution</b>	None
<b>Progress</b>	Not_Started	<b>Priority</b>	Seven
<b>Actual Date</b>		<b>Projected Date</b>	06/30/2032
<b>Actual Cost</b>	\$0.00	<b>Contractor</b>	
<b>Comments</b>	No Comments		
<b>Assignment</b>	None	<b>New Value</b>	0
<b>Designated Staff</b>			

## Firestone Boulevard & Ryerson Avenue

### Intersections - Exterior : Intersections , Pedestrian Signal Controls

---

#### Firestone Boulevard & Ryerson Avenue

Northwest Corner @ 33.947845697861, -118.154574036598

Intersections , Pedestrian Signal Controls : Push Button - Distance from Crosswalk

#### Finding

Push button distance from crosswalk is not compliant.

**On-Site Finding** 130.00 inches

#### Recommendation

Provide a compliant push button.

Recommendation Up to 60.00 inches

#### Costing Info (Estimated)

\$900



**Code Reference** CA MUTCD 4E.08

#### Progress

---

<b>Record Number</b>	426577	<b>Resolution</b>	None
<b>Progress</b>	Not_Started	<b>Priority</b>	Seven
<b>Actual Date</b>		<b>Projected Date</b>	06/30/2032
<b>Actual Cost</b>	\$0.00	<b>Contractor</b>	
<b>Comments</b>	No Comments		
<b>Assignment</b>	None	<b>New Value</b>	0
<b>Designated Staff</b>			



## Firestone Boulevard & Ryerson Avenue

### Intersections - Exterior : Intersections , Pedestrian Signal Controls

---

#### Firestone Boulevard & Ryerson Avenue

Northwest Corner @ 33.947845697861, -118.154574036598

Intersections , Pedestrian Signal Controls : Push Button Diameter

#### Finding

Push button diameter is not compliant.

**On-Site Finding** 0.37 inches

#### Recommendation

Provide a compliant push button.

Recommendation At least 2.00 inches

#### Costing Info (Estimated)

\$900



**Code Reference** CA MUTCD 4E.08

#### Progress

---

<b>Record Number</b>	426578	<b>Resolution</b>	None
<b>Progress</b>	Not_Started	<b>Priority</b>	Seven
<b>Actual Date</b>		<b>Projected Date</b>	06/30/2032
<b>Actual Cost</b>	\$0.00	<b>Contractor</b>	
<b>Comments</b>	No Comments		
<b>Assignment</b>	None	<b>New Value</b>	0
<b>Designated Staff</b>			

## Firestone Boulevard & Ryerson Avenue

### Intersections - Exterior : Intersections , Pedestrian Signal Signage

---

#### Firestone Boulevard & Ryerson Avenue

Northwest Corner @ 33.947845697861, -118.154574036598

Intersections , Pedestrian Signal Signage : Tactile Arrow

#### Finding

No tactile arrow provided for the signal.

**On-Site Finding** Not Found

#### Recommendation

Provide a compliant tactile arrow at the signal.

Recommendation See Recommendation

#### Costing Info (Estimated)

\$900



**Code Reference** CA MUTCD 4E.08

#### Progress

---

<b>Record Number</b>	426579	<b>Resolution</b>	None
<b>Progress</b>	Not_Started	<b>Priority</b>	Seven
<b>Actual Date</b>		<b>Projected Date</b>	06/30/2032
<b>Actual Cost</b>	\$0.00	<b>Contractor</b>	
<b>Comments</b>	No Comments		
<b>Assignment</b>	None	<b>New Value</b>	0
<b>Designated Staff</b>			

## Firestone Boulevard & Ryerson Avenue

### Intersections - Exterior : Intersections , Pedestrian Signal Signage

---

#### Firestone Boulevard & Ryerson Avenue

Northwest Corner @ 33.947845697861, -118.154574036598

Intersections , Pedestrian Signal Signage : Universal Tactile

#### Finding

Either universal tactile or universal symbol is not provided at the signal.

**On-Site Finding** Not Found

#### Recommendation

Universal tactile and universal symbol must be provided at the signal (3 braille dots forming an equilateral triangle).

Recommendation See Recommendation

#### Costing Info (Estimated)

\$900



#### Code Reference

CA MUTCD, CA MUTCD 4E.08

#### Progress

---

<b>Record Number</b>	426580	<b>Resolution</b>	None
<b>Progress</b>	Not_Started	<b>Priority</b>	Seven
<b>Actual Date</b>		<b>Projected Date</b>	06/30/2032
<b>Actual Cost</b>	\$0.00	<b>Contractor</b>	
<b>Comments</b>	No Comments		
<b>Assignment</b>	None	<b>New Value</b>	0
<b>Designated Staff</b>			

## Firestone Boulevard & Ryerson Avenue

### Intersections - Exterior : Intersections , Pedestrian Signal Signage

---

#### Firestone Boulevard & Ryerson Avenue

Northwest Corner @ 33.947845697861, -118.154574036598

Intersections , Pedestrian Signal Signage : Street Name Information

#### Finding

There is no street name information related signage at the signal.

**On-Site Finding** Not Found

#### Recommendation

Provide compliant signage that includes street name.

Recommendation See Recommendation

#### Costing Info (Estimated)

\$158



#### Code Reference

CA MUTCD, CA MUTCD 4E.08

### Progress

---

<b>Record Number</b>	426581	<b>Resolution</b>	None
<b>Progress</b>	Not_Started	<b>Priority</b>	Seven
<b>Actual Date</b>		<b>Projected Date</b>	06/30/2032
<b>Actual Cost</b>	\$0.00	<b>Contractor</b>	
<b>Comments</b>	No Comments		
<b>Assignment</b>	None	<b>New Value</b>	0
<b>Designated Staff</b>			

## Firestone Boulevard & Ryerson Avenue

### Intersections - Exterior : Intersections , Pedestrian Signal Signage

---

#### Firestone Boulevard & Ryerson Avenue

Northwest Corner @ 33.947845697861, -118.154574036598

Intersections , Pedestrian Signal Signage : No Color Coded Bands

#### Finding

There are no color coded bands provided at the signal.

**On-Site Finding** Not Found

#### Recommendation

Provide 2" wide yellow band and 1" wide dark border bands above and below the yellow band.

Recommendation See Recommendation

#### Costing Info (Estimated)

\$158



#### Code Reference

CA 11B-703.7.2.7, CA MUTCD 4E.08

#### Progress

---

<b>Record Number</b>	426582	<b>Resolution</b>	None
<b>Progress</b>	Not_Started	<b>Priority</b>	Seven
<b>Actual Date</b>		<b>Projected Date</b>	06/30/2032
<b>Actual Cost</b>	\$0.00	<b>Contractor</b>	
<b>Comments</b>	No Comments		
<b>Assignment</b>	None	<b>New Value</b>	0
<b>Designated Staff</b>			

## Firestone Boulevard & Ryerson Avenue

### Intersections - Exterior : Intersections , Pedestrian Signal Signage

---

#### Firestone Boulevard & Ryerson Avenue

Northwest Corner @ 33.947845697861, -118.154574036598

Intersections , Pedestrian Signal Signage : Crosswalk Map

#### Finding

There is no crosswalk map provided at the signal.

**On-Site Finding** Not Found

#### Recommendation

Provide a crosswalk map.

Recommendation See Recommendation

#### Costing Info (Estimated)

\$158



**Code Reference** CA MUTCD 4E.08

#### Progress

---

<b>Record Number</b>	426583	<b>Resolution</b>	None
<b>Progress</b>	Not_Started	<b>Priority</b>	Seven
<b>Actual Date</b>		<b>Projected Date</b>	06/30/2032
<b>Actual Cost</b>	\$0.00	<b>Contractor</b>	
<b>Comments</b>	No Comments		
<b>Assignment</b>	None	<b>New Value</b>	0
<b>Designated Staff</b>			

## Firestone Boulevard & Ryerson Avenue

### Intersections - Exterior : Intersections , Pedestrian Signal Indicator

---

#### Firestone Boulevard & Ryerson Avenue

Northwest Corner @ 33.947845697861, -118.154574036598

Intersections , Pedestrian Signal Indicator : Locator Tone

#### Finding

No locator tone provided for the pedestrian signal indicator.

**On-Site Finding** Not Found

#### Recommendation

Provide locator tone for the indicator.

Recommendation See Recommendation

#### Costing Info (Estimated)

\$900



#### Code Reference

CA MUTCD, CA MUTCD 4E.08

#### Progress

---

<b>Record Number</b>	426584	<b>Resolution</b>	None
<b>Progress</b>	Not_Started	<b>Priority</b>	Seven
<b>Actual Date</b>		<b>Projected Date</b>	06/30/2032
<b>Actual Cost</b>	\$0.00	<b>Contractor</b>	
<b>Comments</b>	No Comments		
<b>Assignment</b>	None	<b>New Value</b>	0
<b>Designated Staff</b>			

## Firestone Boulevard & Ryerson Avenue

### Intersections - Exterior : Intersections , Pedestrian Signal Indicator

---

#### Firestone Boulevard & Ryerson Avenue

Northwest Corner @ 33.947845697861, -118.154574036598

Intersections , Pedestrian Signal Indicator : Walk Interval Tone

#### Finding

No walk interval tone provided for the pedestrian signal indicator.

**On-Site Finding** Not Found

#### Recommendation

Provide compliant walk interval tone.

Recommendation See Recommendation

#### Costing Info (Estimated)

\$150



#### Code Reference

CA MUTCD, CA MUTCD 4E.08

#### Progress

---

<b>Record Number</b>	426585	<b>Resolution</b>	None
<b>Progress</b>	Not_Started	<b>Priority</b>	Seven
<b>Actual Date</b>		<b>Projected Date</b>	06/30/2032
<b>Actual Cost</b>	\$0.00	<b>Contractor</b>	
<b>Comments</b>	No Comments		
<b>Assignment</b>	None	<b>New Value</b>	0
<b>Designated Staff</b>			



## Firestone Boulevard & Ryerson Avenue

### Intersections - Exterior : Intersections , Pedestrian Signal Indicator

---

#### Firestone Boulevard & Ryerson Avenue

Northwest Corner @ 33.947845697861, -118.154574036598

Intersections , Pedestrian Signal Indicator : Vibro-tactile Indicator

#### Finding

There is no vibro-tactile indication at the signal.

**On-Site Finding** Not Found

#### Recommendation

Provide compliant vibro-tactile indicator at the signal.

Recommendation See Recommendation

#### Costing Info (Estimated)

\$900



#### Code Reference

CA MUTCD, CA MUTCD 4E.08

#### Progress

---

<b>Record Number</b>	426586	<b>Resolution</b>	None
<b>Progress</b>	Not_Started	<b>Priority</b>	Seven
<b>Actual Date</b>		<b>Projected Date</b>	06/30/2032
<b>Actual Cost</b>	\$0.00	<b>Contractor</b>	
<b>Comments</b>	No Comments		
<b>Assignment</b>	None	<b>New Value</b>	0
<b>Designated Staff</b>			

**Firestone Boulevard & Ryerson Avenue**

**Intersections - Exterior : Intersections , Pedestrian Signal Indicator**

---

**Firestone Boulevard & Ryerson Avenue**

**Northwest Corner @ 33.947845697861, -118.154574036598**

Intersections , Pedestrian Signal Indicator : Speech Walk Message

**Finding**

Speech walk message is not provided at the signal.

**On-Site Finding** Not Found

**Recommendation**

Provide compliant speech walk message for the signal.

Recommendation See Recommendation

**Costing Info (Estimated)**

\$900



**Code Reference**

CA MUTCD, CA MUTCD 4E.08

**Progress**

---

<b>Record Number</b>	426587	<b>Resolution</b>	None
<b>Progress</b>	Not_Started	<b>Priority</b>	Seven
<b>Actual Date</b>		<b>Projected Date</b>	06/30/2032
<b>Actual Cost</b>	\$0.00	<b>Contractor</b>	
<b>Comments</b>	No Comments		
<b>Assignment</b>	None	<b>New Value</b>	0
<b>Designated Staff</b>			

## Firestone Boulevard & Ryerson Avenue

### Intersections - Exterior : Intersections , Walking Surface

---

#### Firestone Boulevard & Ryerson Avenue

**South Crossing @ 33.947556445236, -118.154498934746**

Intersections , Walking Surface : Slope

#### Finding

Intersection walking surface slope is not compliant.

**On-Site Finding** 6.20 percent

#### Recommendation

Repave the walking surface with recommended slope.

Recommendation Up to 5.00 percent

#### Costing Info (Estimated)

\$1,260



#### Code Reference

#### Progress

---

<b>Record Number</b>	426531	<b>Resolution</b>	None
<b>Progress</b>	Not_Started	<b>Priority</b>	Seven
<b>Actual Date</b>		<b>Projected Date</b>	06/30/2032
<b>Actual Cost</b>	\$0.00	<b>Contractor</b>	
<b>Comments</b>	No Comments		
<b>Assignment</b>	None	<b>New Value</b>	0
<b>Designated Staff</b>			

## Firestone Boulevard & Ryerson Avenue

### Intersections - Exterior : Intersections , Walking Surface

---

#### Firestone Boulevard & Ryerson Avenue

South Crossing @ 33.947556445236, -118.154498934746

Intersections , Walking Surface : Crosswalk - Traffic Stop Bars

#### Finding

Traffic stop bars are not at a minimum of 4 feet from crosswalk.

**On-Site Finding** Not Compliant

#### Recommendation

Traffic stop bars shall be at a minimum of 4 feet from crosswalk.

Recommendation See Recommendation

#### Costing Info (Estimated)

\$1,500



#### Code Reference

#### Progress

---

<b>Record Number</b>	426532	<b>Resolution</b>	None
<b>Progress</b>	Not_Started	<b>Priority</b>	Seven
<b>Actual Date</b>		<b>Projected Date</b>	06/30/2032
<b>Actual Cost</b>	\$0.00	<b>Contractor</b>	
<b>Comments</b>	No Comments		
<b>Assignment</b>	None	<b>New Value</b>	0
<b>Designated Staff</b>			

## Firestone Boulevard & Ryerson Avenue

### Intersections - Exterior : Intersections , Pedestrian Signal Signage

---

#### Firestone Boulevard & Ryerson Avenue

**Southeast Corner - Left @ 33.947547545140, -118.154332637787**

Intersections , Pedestrian Signal Signage : Ambient Sound Level

#### Finding

Ambient sound level at the signal is not compliant.

**On-Site Finding** 0.00 decibels

#### Recommendation

Provide compliant pedestrian signal.

Recommendation 2.00 - 5.00 decibels

#### Costing Info (Estimated)

\$900



#### Code Reference

MUTCD 4E.06, PROWAG 2.5.2.2 G, CA MUTCD 4E.08

### Progress

---

<b>Record Number</b>	426600	<b>Resolution</b>	None
<b>Progress</b>	Not_Started	<b>Priority</b>	Seven
<b>Actual Date</b>		<b>Projected Date</b>	06/30/2032
<b>Actual Cost</b>	\$0.00	<b>Contractor</b>	
<b>Comments</b>	No Comments		
<b>Assignment</b>	None	<b>New Value</b>	0
<b>Designated Staff</b>			

## Firestone Boulevard & Ryerson Avenue

### Intersections - Exterior : Intersections , Pedestrian Signal Controls

---

#### Firestone Boulevard & Ryerson Avenue

**Southeast Corner - Left @ 33.947547545140, -118.154332637787**

Intersections , Pedestrian Signal Controls : Push Button - Distance from Crosswalk

#### Finding

Push button distance from crosswalk is not compliant.

**On-Site Finding** 157.00 inches

#### Recommendation

Provide a compliant push button.

Recommendation Up to 60.00 inches

#### Costing Info (Estimated)

\$900



**Code Reference** CA MUTCD 4E.08

#### Progress

---

<b>Record Number</b>	426601	<b>Resolution</b>	None
<b>Progress</b>	Not_Started	<b>Priority</b>	Seven
<b>Actual Date</b>		<b>Projected Date</b>	06/30/2032
<b>Actual Cost</b>	\$0.00	<b>Contractor</b>	
<b>Comments</b>	No Comments		
<b>Assignment</b>	None	<b>New Value</b>	0
<b>Designated Staff</b>			

## Firestone Boulevard & Ryerson Avenue

### Intersections - Exterior : Intersections , Pedestrian Signal Controls

---

#### Firestone Boulevard & Ryerson Avenue

**Southeast Corner - Left @ 33.947547545140, -118.154332637787**

Intersections , Pedestrian Signal Controls : Push Button Face

#### Finding

Push button face is not parallel to crosswalk.

**On-Site Finding** Not Parallel

#### Recommendation

Push button face must be parallel to crosswalk.

Recommendation See Recommendation

#### Costing Info (Estimated)

\$900



**Code Reference** CA MUTCD 4E.08

#### Progress

---

<b>Record Number</b>	426602	<b>Resolution</b>	None
<b>Progress</b>	Not_Started	<b>Priority</b>	Seven
<b>Actual Date</b>		<b>Projected Date</b>	06/30/2032
<b>Actual Cost</b>	\$0.00	<b>Contractor</b>	
<b>Comments</b>	No Comments		
<b>Assignment</b>	None	<b>New Value</b>	0
<b>Designated Staff</b>			

## Firestone Boulevard & Ryerson Avenue

### Intersections - Exterior : Intersections , Pedestrian Signal Signage

---

#### Firestone Boulevard & Ryerson Avenue

**Southeast Corner - Left @ 33.947547545140, -118.154332637787**

Intersections , Pedestrian Signal Signage : Tactile Arrow

#### Finding

No tactile arrow provided for the signal.

**On-Site Finding** Not Found

#### Recommendation

Provide a compliant tactile arrow at the signal.

Recommendation See Recommendation

#### Costing Info (Estimated)

\$900



**Code Reference** CA MUTCD 4E.08

#### Progress

---

<b>Record Number</b>	426603	<b>Resolution</b>	None
<b>Progress</b>	Not_Started	<b>Priority</b>	Seven
<b>Actual Date</b>		<b>Projected Date</b>	06/30/2032
<b>Actual Cost</b>	\$0.00	<b>Contractor</b>	
<b>Comments</b>	No Comments		
<b>Assignment</b>	None	<b>New Value</b>	0
<b>Designated Staff</b>			



## Firestone Boulevard & Ryerson Avenue

### Intersections - Exterior : Intersections , Pedestrian Signal Signage

---

#### Firestone Boulevard & Ryerson Avenue

**Southeast Corner - Left @ 33.947547545140, -118.154332637787**

Intersections , Pedestrian Signal Signage : Universal Tactile

#### Finding

Either universal tactile or universal symbol is not provided at the signal.

**On-Site Finding** Not Found

#### Recommendation

Universal tactile and universal symbol must be provided at the signal (3 braille dots forming an equilateral triangle).

Recommendation See Recommendation

#### Costing Info (Estimated)

\$900



**Code Reference** CA MUTCD, CA MUTCD 4E.08

#### Progress

---

<b>Record Number</b>	426604	<b>Resolution</b>	None
<b>Progress</b>	Not_Started	<b>Priority</b>	Seven
<b>Actual Date</b>		<b>Projected Date</b>	06/30/2032
<b>Actual Cost</b>	\$0.00	<b>Contractor</b>	
<b>Comments</b>	No Comments		
<b>Assignment</b>	None	<b>New Value</b>	0
<b>Designated Staff</b>			

## Firestone Boulevard & Ryerson Avenue

### Intersections - Exterior : Intersections , Pedestrian Signal Signage

---

#### Firestone Boulevard & Ryerson Avenue

**Southeast Corner - Left @ 33.947547545140, -118.154332637787**

Intersections , Pedestrian Signal Signage : Street Name Information

#### Finding

There is no street name information related signage at the signal.

**On-Site Finding** Not Found

#### Recommendation

Provide compliant signage that includes street name.

Recommendation See Recommendation

#### Costing Info (Estimated)

\$158



#### Code Reference

CA MUTCD, CA MUTCD 4E.08

### Progress

---

<b>Record Number</b>	426605	<b>Resolution</b>	None
<b>Progress</b>	Not_Started	<b>Priority</b>	Seven
<b>Actual Date</b>		<b>Projected Date</b>	06/30/2032
<b>Actual Cost</b>	\$0.00	<b>Contractor</b>	
<b>Comments</b>	No Comments		
<b>Assignment</b>	None	<b>New Value</b>	0
<b>Designated Staff</b>			

## Firestone Boulevard & Ryerson Avenue

### Intersections - Exterior : Intersections , Pedestrian Signal Signage

---

#### Firestone Boulevard & Ryerson Avenue

**Southeast Corner - Left @ 33.947547545140, -118.154332637787**

Intersections , Pedestrian Signal Signage : No Color Coded Bands

#### Finding

There are no color coded bands provided at the signal.

**On-Site Finding** Not Found

#### Recommendation

Provide 2" wide yellow band and 1" wide dark border bands above and below the yellow band.

Recommendation See Recommendation

#### Costing Info (Estimated)

\$158



#### Code Reference

CA 11B-703.7.2.7, CA MUTCD 4E.08

#### Progress

---

<b>Record Number</b>	426606	<b>Resolution</b>	None
<b>Progress</b>	Not_Started	<b>Priority</b>	Seven
<b>Actual Date</b>		<b>Projected Date</b>	06/30/2032
<b>Actual Cost</b>	\$0.00	<b>Contractor</b>	
<b>Comments</b>	No Comments		
<b>Assignment</b>	None	<b>New Value</b>	0
<b>Designated Staff</b>			

## Firestone Boulevard & Ryerson Avenue

### Intersections - Exterior : Intersections , Pedestrian Signal Signage

---

#### Firestone Boulevard & Ryerson Avenue

**Southeast Corner - Left @ 33.947547545140, -118.154332637787**

Intersections , Pedestrian Signal Signage : Crosswalk Map

#### Finding

There is no crosswalk map provided at the signal.

**On-Site Finding** Not Found

#### Recommendation

Provide a crosswalk map.

Recommendation See Recommendation

#### Costing Info (Estimated)

\$158



**Code Reference** CA MUTCD 4E.08

#### Progress

---

<b>Record Number</b>	426607	<b>Resolution</b>	None
<b>Progress</b>	Not_Started	<b>Priority</b>	Seven
<b>Actual Date</b>		<b>Projected Date</b>	06/30/2032
<b>Actual Cost</b>	\$0.00	<b>Contractor</b>	
<b>Comments</b>	No Comments		
<b>Assignment</b>	None	<b>New Value</b>	0
<b>Designated Staff</b>			

## Firestone Boulevard & Ryerson Avenue

### Intersections - Exterior : Intersections , Pedestrian Signal Indicator

---

#### Firestone Boulevard & Ryerson Avenue

**Southeast Corner - Left @ 33.947547545140, -118.154332637787**

Intersections , Pedestrian Signal Indicator : Locator Tone

#### Finding

No locator tone provided for the pedestrian signal indicator.

**On-Site Finding** Not Found

#### Recommendation

Provide locator tone for the indicator.

Recommendation See Recommendation

#### Costing Info (Estimated)

\$900



#### Code Reference

CA MUTCD, CA MUTCD 4E.08

### Progress

---

<b>Record Number</b>	426608	<b>Resolution</b>	None
<b>Progress</b>	Not_Started	<b>Priority</b>	Seven
<b>Actual Date</b>		<b>Projected Date</b>	06/30/2032
<b>Actual Cost</b>	\$0.00	<b>Contractor</b>	
<b>Comments</b>	No Comments		
<b>Assignment</b>	None	<b>New Value</b>	0
<b>Designated Staff</b>			

## Firestone Boulevard & Ryerson Avenue

### Intersections - Exterior : Intersections , Pedestrian Signal Indicator

---

#### Firestone Boulevard & Ryerson Avenue

**Southeast Corner - Left @ 33.947547545140, -118.154332637787**

Intersections , Pedestrian Signal Indicator : Walk Interval Tone

#### Finding

No walk interval tone provided for the pedestrian signal indicator.

**On-Site Finding** Not Found

#### Recommendation

Provide compliant walk interval tone.

Recommendation See Recommendation

#### Costing Info (Estimated)

\$150



#### Code Reference

CA MUTCD, CA MUTCD 4E.08

### Progress

---

<b>Record Number</b>	426609	<b>Resolution</b>	None
<b>Progress</b>	Not_Started	<b>Priority</b>	Seven
<b>Actual Date</b>		<b>Projected Date</b>	06/30/2032
<b>Actual Cost</b>	\$0.00	<b>Contractor</b>	
<b>Comments</b>	No Comments		
<b>Assignment</b>	None	<b>New Value</b>	0
<b>Designated Staff</b>			

**Firestone Boulevard & Ryerson Avenue**

**Intersections - Exterior : Intersections , Pedestrian Signal Indicator**

---

**Firestone Boulevard & Ryerson Avenue**

**Southeast Corner - Left @ 33.947547545140, -118.154332637787**

Intersections , Pedestrian Signal Indicator : Vibro-tactile Indicator

**Finding**

There is no vibro-tactile indication at the signal.

**On-Site Finding** Not Found

**Recommendation**

Provide compliant vibro-tactile indicator at the signal.

Recommendation See Recommendation

**Costing Info (Estimated)**

\$900



**Code Reference** CA MUTCD, CA MUTCD 4E.08

**Progress**

---

<b>Record Number</b>	426610	<b>Resolution</b>	None
<b>Progress</b>	Not_Started	<b>Priority</b>	Seven
<b>Actual Date</b>		<b>Projected Date</b>	06/30/2032
<b>Actual Cost</b>	\$0.00	<b>Contractor</b>	
<b>Comments</b>	No Comments		
<b>Assignment</b>	None	<b>New Value</b>	0
<b>Designated Staff</b>			

## Firestone Boulevard & Ryerson Avenue

### Intersections - Exterior : Intersections , Pedestrian Signal Indicator

---

#### Firestone Boulevard & Ryerson Avenue

**Southeast Corner - Left @ 33.947547545140, -118.154332637787**

Intersections , Pedestrian Signal Indicator : Speech Walk Message

#### Finding

Speech walk message is not provided at the signal.

**On-Site Finding** Not Found

#### Recommendation

Provide compliant speech walk message for the signal.

Recommendation See Recommendation

#### Costing Info (Estimated)

\$900



#### Code Reference

CA MUTCD, CA MUTCD 4E.08

#### Progress

---

<b>Record Number</b>	426611	<b>Resolution</b>	None
<b>Progress</b>	Not_Started	<b>Priority</b>	Seven
<b>Actual Date</b>		<b>Projected Date</b>	06/30/2032
<b>Actual Cost</b>	\$0.00	<b>Contractor</b>	
<b>Comments</b>	No Comments		
<b>Assignment</b>	None	<b>New Value</b>	0
<b>Designated Staff</b>			



## Firestone Boulevard & Ryerson Avenue

### Intersections - Exterior : Intersections , Pedestrian Signal Signage

---

#### Firestone Boulevard & Ryerson Avenue

#### Southeast Corner - Right @ 33.947503044644, -118.154410421848

Intersections , Pedestrian Signal Signage : Ambient Sound Level

#### Finding

Ambient sound level at the signal is not compliant.

**On-Site Finding** 0.00 decibels

#### Recommendation

Provide compliant pedestrian signal.

Recommendation 2.00 - 5.00 decibels

#### Costing Info (Estimated)

\$900



#### Code Reference

MUTCD 4E.06,PROWAG 2.5.2.2 G,CA MUTCD 4E.08

### Progress

---

<b>Record Number</b>	426550	<b>Resolution</b>	None
<b>Progress</b>	Not_Started	<b>Priority</b>	Seven
<b>Actual Date</b>		<b>Projected Date</b>	06/30/2032
<b>Actual Cost</b>	\$0.00	<b>Contractor</b>	
<b>Comments</b>	No Comments		
<b>Assignment</b>	None	<b>New Value</b>	0
<b>Designated Staff</b>			

## Firestone Boulevard & Ryerson Avenue

### Intersections - Exterior : Intersections , Pedestrian Signal Controls

---

#### Firestone Boulevard & Ryerson Avenue

#### Southeast Corner - Right @ 33.947503044644, -118.154410421848

Intersections , Pedestrian Signal Controls : Push Button - Distance from Crosswalk

#### Finding

Push button distance from crosswalk is not compliant.

**On-Site Finding** 200.00 inches

#### Recommendation

Provide a compliant push button.

Recommendation Up to 60.00 inches

#### Costing Info (Estimated)

\$900



**Code Reference** CA MUTCD 4E.08

#### Progress

---

<b>Record Number</b>	426551	<b>Resolution</b>	None
<b>Progress</b>	Not_Started	<b>Priority</b>	Seven
<b>Actual Date</b>		<b>Projected Date</b>	06/30/2032
<b>Actual Cost</b>	\$0.00	<b>Contractor</b>	
<b>Comments</b>	No Comments		
<b>Assignment</b>	None	<b>New Value</b>	0
<b>Designated Staff</b>			

## Firestone Boulevard & Ryerson Avenue

### Intersections - Exterior : Intersections , Pedestrian Signal Controls

---

#### Firestone Boulevard & Ryerson Avenue

#### Southeast Corner - Right @ 33.947503044644, -118.154410421848

Intersections , Pedestrian Signal Controls : Push Button Face

#### Finding

Push button face is not parallel to crosswalk.

**On-Site Finding** Not Parallel

#### Recommendation

Push button face must be parallel to crosswalk.

Recommendation See Recommendation

#### Costing Info (Estimated)

\$900



**Code Reference** CA MUTCD 4E.08

#### Progress

---

<b>Record Number</b>	426552	<b>Resolution</b>	None
<b>Progress</b>	Not_Started	<b>Priority</b>	Seven
<b>Actual Date</b>		<b>Projected Date</b>	06/30/2032
<b>Actual Cost</b>	\$0.00	<b>Contractor</b>	
<b>Comments</b>	No Comments		
<b>Assignment</b>	None	<b>New Value</b>	0
<b>Designated Staff</b>			

## Firestone Boulevard & Ryerson Avenue

### Intersections - Exterior : Intersections , Pedestrian Signal Controls

---

#### Firestone Boulevard & Ryerson Avenue

#### Southeast Corner - Right @ 33.947503044644, -118.154410421848

Intersections , Pedestrian Signal Controls : Push Button Diameter

#### Finding

Push button diameter is not compliant.

**On-Site Finding** 0.37 inches

#### Recommendation

Provide a compliant push button.

Recommendation At least 2.00 inches

#### Costing Info (Estimated)

\$900



**Code Reference** CA MUTCD 4E.08

#### Progress

---

<b>Record Number</b>	426553	<b>Resolution</b>	None
<b>Progress</b>	Not_Started	<b>Priority</b>	Seven
<b>Actual Date</b>		<b>Projected Date</b>	06/30/2032
<b>Actual Cost</b>	\$0.00	<b>Contractor</b>	
<b>Comments</b>	No Comments		
<b>Assignment</b>	None	<b>New Value</b>	0
<b>Designated Staff</b>			

## Firestone Boulevard & Ryerson Avenue

### Intersections - Exterior : Intersections , Pedestrian Signal Signage

---

#### Firestone Boulevard & Ryerson Avenue

#### Southeast Corner - Right @ 33.947503044644, -118.154410421848

Intersections , Pedestrian Signal Signage : Tactile Arrow

#### Finding

No tactile arrow provided for the signal.

**On-Site Finding** Not Found

#### Recommendation

Provide a compliant tactile arrow at the signal.

Recommendation See Recommendation

#### Costing Info (Estimated)

\$900



**Code Reference** CA MUTCD 4E.08

#### Progress

---

<b>Record Number</b>	426554	<b>Resolution</b>	None
<b>Progress</b>	Not_Started	<b>Priority</b>	Seven
<b>Actual Date</b>		<b>Projected Date</b>	06/30/2032
<b>Actual Cost</b>	\$0.00	<b>Contractor</b>	
<b>Comments</b>	No Comments		
<b>Assignment</b>	None	<b>New Value</b>	0
<b>Designated Staff</b>			

## Firestone Boulevard & Ryerson Avenue

### Intersections - Exterior : Intersections , Pedestrian Signal Signage

---

#### Firestone Boulevard & Ryerson Avenue

#### Southeast Corner - Right @ 33.947503044644, -118.154410421848

Intersections , Pedestrian Signal Signage : Universal Tactile

#### Finding

Either universal tactile or universal symbol is not provided at the signal.

**On-Site Finding** Not Found

#### Recommendation

Universal tactile and universal symbol must be provided at the signal (3 braille dots forming an equilateral triangle).

Recommendation See Recommendation

#### Costing Info (Estimated)

\$900



#### Code Reference

CA MUTCD, CA MUTCD 4E.08

#### Progress

---

<b>Record Number</b>	426555	<b>Resolution</b>	None
<b>Progress</b>	Not_Started	<b>Priority</b>	Seven
<b>Actual Date</b>		<b>Projected Date</b>	06/30/2032
<b>Actual Cost</b>	\$0.00	<b>Contractor</b>	
<b>Comments</b>	No Comments		
<b>Assignment</b>	None	<b>New Value</b>	0
<b>Designated Staff</b>			

## Firestone Boulevard & Ryerson Avenue

### Intersections - Exterior : Intersections , Pedestrian Signal Signage

---

#### Firestone Boulevard & Ryerson Avenue

#### Southeast Corner - Right @ 33.947503044644, -118.154410421848

Intersections , Pedestrian Signal Signage : Street Name Information

#### Finding

There is no street name information related signage at the signal.

**On-Site Finding** Not Found

#### Recommendation

Provide compliant signage that includes street name.

Recommendation See Recommendation

#### Costing Info (Estimated)

\$158



#### Code Reference

CA MUTCD, CA MUTCD 4E.08

### Progress

---

<b>Record Number</b>	426556	<b>Resolution</b>	None
<b>Progress</b>	Not_Started	<b>Priority</b>	Seven
<b>Actual Date</b>		<b>Projected Date</b>	06/30/2032
<b>Actual Cost</b>	\$0.00	<b>Contractor</b>	
<b>Comments</b>	No Comments		
<b>Assignment</b>	None	<b>New Value</b>	0
<b>Designated Staff</b>			

## Firestone Boulevard & Ryerson Avenue

### Intersections - Exterior : Intersections , Pedestrian Signal Signage

---

#### Firestone Boulevard & Ryerson Avenue

#### Southeast Corner - Right @ 33.947503044644, -118.154410421848

Intersections , Pedestrian Signal Signage : No Color Coded Bands

#### Finding

There are no color coded bands provided at the signal.

**On-Site Finding** Not Found

#### Recommendation

Provide 2" wide yellow band and 1" wide dark border bands above and below the yellow band.

Recommendation See Recommendation

#### Costing Info (Estimated)

\$158



#### Code Reference

CA 11B-703.7.2.7, CA MUTCD 4E.08

#### Progress

---

<b>Record Number</b>	426557	<b>Resolution</b>	None
<b>Progress</b>	Not_Started	<b>Priority</b>	Seven
<b>Actual Date</b>		<b>Projected Date</b>	06/30/2032
<b>Actual Cost</b>	\$0.00	<b>Contractor</b>	
<b>Comments</b>	No Comments		
<b>Assignment</b>	None	<b>New Value</b>	0
<b>Designated Staff</b>			



## Firestone Boulevard & Ryerson Avenue

### Intersections - Exterior : Intersections , Pedestrian Signal Signage

---

#### Firestone Boulevard & Ryerson Avenue

**Southeast Corner - Right @ 33.947503044644, -118.154410421848**

Intersections , Pedestrian Signal Signage : Crosswalk Map

#### Finding

There is no crosswalk map provided at the signal.

**On-Site Finding** Not Found

#### Recommendation

Provide a crosswalk map.

Recommendation See Recommendation

#### Costing Info (Estimated)

\$158



**Code Reference** CA MUTCD 4E.08

#### Progress

---

<b>Record Number</b>	426558	<b>Resolution</b>	None
<b>Progress</b>	Not_Started	<b>Priority</b>	Seven
<b>Actual Date</b>		<b>Projected Date</b>	06/30/2032
<b>Actual Cost</b>	\$0.00	<b>Contractor</b>	
<b>Comments</b>	No Comments		
<b>Assignment</b>	None	<b>New Value</b>	0
<b>Designated Staff</b>			

## Firestone Boulevard & Ryerson Avenue

### Intersections - Exterior : Intersections , Pedestrian Signal Indicator

---

#### Firestone Boulevard & Ryerson Avenue

#### Southeast Corner - Right @ 33.947503044644, -118.154410421848

Intersections , Pedestrian Signal Indicator : Locator Tone

#### Finding

No locator tone provided for the pedestrian signal indicator.

**On-Site Finding** Not Found

#### Recommendation

Provide locator tone for the indicator.

Recommendation See Recommendation

#### Costing Info (Estimated)

\$900



#### Code Reference

CA MUTCD, CA MUTCD 4E.08

#### Progress

---

<b>Record Number</b>	426559	<b>Resolution</b>	None
<b>Progress</b>	Not_Started	<b>Priority</b>	Seven
<b>Actual Date</b>		<b>Projected Date</b>	06/30/2032
<b>Actual Cost</b>	\$0.00	<b>Contractor</b>	
<b>Comments</b>	No Comments		
<b>Assignment</b>	None	<b>New Value</b>	0
<b>Designated Staff</b>			

## Firestone Boulevard & Ryerson Avenue

### Intersections - Exterior : Intersections , Pedestrian Signal Indicator

---

#### Firestone Boulevard & Ryerson Avenue

#### Southeast Corner - Right @ 33.947503044644, -118.154410421848

Intersections , Pedestrian Signal Indicator : Walk Interval Tone

#### Finding

No walk interval tone provided for the pedestrian signal indicator.

**On-Site Finding** Not Found

#### Recommendation

Provide compliant walk interval tone.

Recommendation See Recommendation

#### Costing Info (Estimated)

\$150



#### Code Reference

CA MUTCD, CA MUTCD 4E.08

#### Progress

---

<b>Record Number</b>	426560	<b>Resolution</b>	None
<b>Progress</b>	Not_Started	<b>Priority</b>	Seven
<b>Actual Date</b>		<b>Projected Date</b>	06/30/2032
<b>Actual Cost</b>	\$0.00	<b>Contractor</b>	
<b>Comments</b>	No Comments		
<b>Assignment</b>	None	<b>New Value</b>	0
<b>Designated Staff</b>			

## Firestone Boulevard & Ryerson Avenue

### Intersections - Exterior : Intersections , Pedestrian Signal Indicator

---

#### Firestone Boulevard & Ryerson Avenue

#### Southeast Corner - Right @ 33.947503044644, -118.154410421848

Intersections , Pedestrian Signal Indicator : Vibro-tactile Indicator

#### Finding

There is no vibro-tactile indication at the signal.

**On-Site Finding** Not Found

#### Recommendation

Provide compliant vibro-tactile indicator at the signal.

Recommendation See Recommendation

#### Costing Info (Estimated)

\$900



#### Code Reference

CA MUTCD, CA MUTCD 4E.08

#### Progress

---

<b>Record Number</b>	426561	<b>Resolution</b>	None
<b>Progress</b>	Not_Started	<b>Priority</b>	Seven
<b>Actual Date</b>		<b>Projected Date</b>	06/30/2032
<b>Actual Cost</b>	\$0.00	<b>Contractor</b>	
<b>Comments</b>	No Comments		
<b>Assignment</b>	None	<b>New Value</b>	0
<b>Designated Staff</b>			

## Firestone Boulevard & Ryerson Avenue

### Intersections - Exterior : Intersections , Pedestrian Signal Indicator

---

#### Firestone Boulevard & Ryerson Avenue

#### Southeast Corner - Right @ 33.947503044644, -118.154410421848

Intersections , Pedestrian Signal Indicator : Speech Walk Message

#### Finding

Speech walk message is not provided at the signal.

**On-Site Finding** Not Found

#### Recommendation

Provide compliant speech walk message for the signal.

Recommendation See Recommendation

#### Costing Info (Estimated)

\$900



#### Code Reference

CA MUTCD, CA MUTCD 4E.08

### Progress

---

<b>Record Number</b>	426562	<b>Resolution</b>	None
<b>Progress</b>	Not_Started	<b>Priority</b>	Seven
<b>Actual Date</b>		<b>Projected Date</b>	06/30/2032
<b>Actual Cost</b>	\$0.00	<b>Contractor</b>	
<b>Comments</b>	No Comments		
<b>Assignment</b>	None	<b>New Value</b>	0
<b>Designated Staff</b>			

## Firestone Boulevard & Ryerson Avenue

### Intersections - Exterior : Intersections , Pedestrian Signal Signage

---

#### Firestone Boulevard & Ryerson Avenue

Southwest Corner @ 33.947547545140, -118.154627680779

Intersections , Pedestrian Signal Signage : Ambient Sound Level

#### Finding

Ambient sound level at the signal is not compliant.

**On-Site Finding** 0.00 decibels

#### Recommendation

Provide compliant pedestrian signal.

Recommendation 2.00 - 5.00 decibels

#### Costing Info (Estimated)

\$900



#### Code Reference

MUTCD 4E.06, PROWAG 2.5.2.2 G, CA MUTCD 4E.08

### Progress

---

<b>Record Number</b>	426588	<b>Resolution</b>	None
<b>Progress</b>	Not_Started	<b>Priority</b>	Seven
<b>Actual Date</b>		<b>Projected Date</b>	06/30/2032
<b>Actual Cost</b>	\$0.00	<b>Contractor</b>	
<b>Comments</b>	No Comments		
<b>Assignment</b>	None	<b>New Value</b>	0
<b>Designated Staff</b>			

## Firestone Boulevard & Ryerson Avenue

### Intersections - Exterior : Intersections , Pedestrian Signal Controls

---

#### Firestone Boulevard & Ryerson Avenue

Southwest Corner @ 33.947547545140, -118.154627680779

Intersections , Pedestrian Signal Controls : Push Button - Distance from Crosswalk

#### Finding

Push button distance from crosswalk is not compliant.

**On-Site Finding** 174.00 inches

#### Recommendation

Provide a compliant push button.

Recommendation Up to 60.00 inches

#### Costing Info (Estimated)

\$900



**Code Reference** CA MUTCD 4E.08

#### Progress

---

<b>Record Number</b>	426589	<b>Resolution</b>	None
<b>Progress</b>	Not_Started	<b>Priority</b>	Seven
<b>Actual Date</b>		<b>Projected Date</b>	06/30/2032
<b>Actual Cost</b>	\$0.00	<b>Contractor</b>	
<b>Comments</b>	No Comments		
<b>Assignment</b>	None	<b>New Value</b>	0
<b>Designated Staff</b>			

## Firestone Boulevard & Ryerson Avenue

### Intersections - Exterior : Intersections , Pedestrian Signal Controls

---

#### Firestone Boulevard & Ryerson Avenue

Southwest Corner @ 33.947547545140, -118.154627680779

Intersections , Pedestrian Signal Controls : Push Button Face

#### Finding

Push button face is not parallel to crosswalk.

**On-Site Finding** Not Parallel

#### Recommendation

Push button face must be parallel to crosswalk.

Recommendation See Recommendation

#### Costing Info (Estimated)

\$900



**Code Reference** CA MUTCD 4E.08

#### Progress

---

<b>Record Number</b>	426590	<b>Resolution</b>	None
<b>Progress</b>	Not_Started	<b>Priority</b>	Seven
<b>Actual Date</b>		<b>Projected Date</b>	06/30/2032
<b>Actual Cost</b>	\$0.00	<b>Contractor</b>	
<b>Comments</b>	No Comments		
<b>Assignment</b>	None	<b>New Value</b>	0
<b>Designated Staff</b>			



## Firestone Boulevard & Ryerson Avenue

### Intersections - Exterior : Intersections , Pedestrian Signal Signage

---

#### Firestone Boulevard & Ryerson Avenue

Southwest Corner @ 33.947547545140, -118.154627680779

Intersections , Pedestrian Signal Signage : Tactile Arrow

#### Finding

No tactile arrow provided for the signal.

**On-Site Finding** Not Found

#### Recommendation

Provide a compliant tactile arrow at the signal.

Recommendation See Recommendation

#### Costing Info (Estimated)

\$900



**Code Reference** CA MUTCD 4E.08

#### Progress

---

<b>Record Number</b>	426591	<b>Resolution</b>	None
<b>Progress</b>	Not_Started	<b>Priority</b>	Seven
<b>Actual Date</b>		<b>Projected Date</b>	06/30/2032
<b>Actual Cost</b>	\$0.00	<b>Contractor</b>	
<b>Comments</b>	No Comments		
<b>Assignment</b>	None	<b>New Value</b>	0
<b>Designated Staff</b>			

## Firestone Boulevard & Ryerson Avenue

### Intersections - Exterior : Intersections , Pedestrian Signal Signage

---

#### Firestone Boulevard & Ryerson Avenue

Southwest Corner @ 33.947547545140, -118.154627680779

Intersections , Pedestrian Signal Signage : Universal Tactile

#### Finding

Either universal tactile or universal symbol is not provided at the signal.

**On-Site Finding** Not Found

#### Recommendation

Universal tactile and universal symbol must be provided at the signal (3 braille dots forming an equilateral triangle).

Recommendation See Recommendation

#### Costing Info (Estimated)

\$900



#### Code Reference

CA MUTCD, CA MUTCD 4E.08

#### Progress

---

<b>Record Number</b>	426592	<b>Resolution</b>	None
<b>Progress</b>	Not_Started	<b>Priority</b>	Seven
<b>Actual Date</b>		<b>Projected Date</b>	06/30/2032
<b>Actual Cost</b>	\$0.00	<b>Contractor</b>	
<b>Comments</b>	No Comments		
<b>Assignment</b>	None	<b>New Value</b>	0
<b>Designated Staff</b>			

## Firestone Boulevard & Ryerson Avenue

### Intersections - Exterior : Intersections , Pedestrian Signal Signage

---

#### Firestone Boulevard & Ryerson Avenue

Southwest Corner @ 33.947547545140, -118.154627680779

Intersections , Pedestrian Signal Signage : Street Name Information

#### Finding

There is no street name information related signage at the signal.

**On-Site Finding** Not Found

#### Recommendation

Provide compliant signage that includes street name.

Recommendation See Recommendation

#### Costing Info (Estimated)

\$158



**Code Reference** CA MUTCD, CA MUTCD 4E.08

#### Progress

---

<b>Record Number</b>	426593	<b>Resolution</b>	None
<b>Progress</b>	Not_Started	<b>Priority</b>	Seven
<b>Actual Date</b>		<b>Projected Date</b>	06/30/2032
<b>Actual Cost</b>	\$0.00	<b>Contractor</b>	
<b>Comments</b>	No Comments		
<b>Assignment</b>	None	<b>New Value</b>	0
<b>Designated Staff</b>			

## Firestone Boulevard & Ryerson Avenue

### Intersections - Exterior : Intersections , Pedestrian Signal Signage

---

#### Firestone Boulevard & Ryerson Avenue

Southwest Corner @ 33.947547545140, -118.154627680779

Intersections , Pedestrian Signal Signage : No Color Coded Bands

#### Finding

There are no color coded bands provided at the signal.

**On-Site Finding** Not Found

#### Recommendation

Provide 2" wide yellow band and 1" wide dark border bands above and below the yellow band.

Recommendation See Recommendation

#### Costing Info (Estimated)

\$158



#### Code Reference

CA 11B-703.7.2.7, CA MUTCD 4E.08

#### Progress

---

<b>Record Number</b>	426594	<b>Resolution</b>	None
<b>Progress</b>	Not_Started	<b>Priority</b>	Seven
<b>Actual Date</b>		<b>Projected Date</b>	06/30/2032
<b>Actual Cost</b>	\$0.00	<b>Contractor</b>	
<b>Comments</b>	No Comments		
<b>Assignment</b>	None	<b>New Value</b>	0
<b>Designated Staff</b>			

## Firestone Boulevard & Ryerson Avenue

### Intersections - Exterior : Intersections , Pedestrian Signal Signage

---

#### Firestone Boulevard & Ryerson Avenue

Southwest Corner @ 33.947547545140, -118.154627680779

Intersections , Pedestrian Signal Signage : Crosswalk Map

#### Finding

There is no crosswalk map provided at the signal.

**On-Site Finding** Not Found

#### Recommendation

Provide a crosswalk map.

Recommendation See Recommendation

#### Costing Info (Estimated)

\$158



**Code Reference** CA MUTCD 4E.08

#### Progress

---

<b>Record Number</b>	426595	<b>Resolution</b>	None
<b>Progress</b>	Not_Started	<b>Priority</b>	Seven
<b>Actual Date</b>		<b>Projected Date</b>	06/30/2032
<b>Actual Cost</b>	\$0.00	<b>Contractor</b>	
<b>Comments</b>	No Comments		
<b>Assignment</b>	None	<b>New Value</b>	0
<b>Designated Staff</b>			

## Firestone Boulevard & Ryerson Avenue

### Intersections - Exterior : Intersections , Pedestrian Signal Indicator

---

#### Firestone Boulevard & Ryerson Avenue

Southwest Corner @ 33.947547545140, -118.154627680779

Intersections , Pedestrian Signal Indicator : Locator Tone

#### Finding

No locator tone provided for the pedestrian signal indicator.

**On-Site Finding** Not Found

#### Recommendation

Provide locator tone for the indicator.

Recommendation See Recommendation

#### Costing Info (Estimated)

\$900



#### Code Reference

CA MUTCD, CA MUTCD 4E.08

#### Progress

---

<b>Record Number</b>	426596	<b>Resolution</b>	None
<b>Progress</b>	Not_Started	<b>Priority</b>	Seven
<b>Actual Date</b>		<b>Projected Date</b>	06/30/2032
<b>Actual Cost</b>	\$0.00	<b>Contractor</b>	
<b>Comments</b>	No Comments		
<b>Assignment</b>	None	<b>New Value</b>	0
<b>Designated Staff</b>			

## Firestone Boulevard & Ryerson Avenue

### Intersections - Exterior : Intersections , Pedestrian Signal Indicator

---

#### Firestone Boulevard & Ryerson Avenue

Southwest Corner @ 33.947547545140, -118.154627680779

Intersections , Pedestrian Signal Indicator : Walk Interval Tone

#### Finding

No walk interval tone provided for the pedestrian signal indicator.

**On-Site Finding** Not Found

#### Recommendation

Provide compliant walk interval tone.

Recommendation See Recommendation

#### Costing Info (Estimated)

\$150



#### Code Reference

CA MUTCD, CA MUTCD 4E.08

#### Progress

---

<b>Record Number</b>	426597	<b>Resolution</b>	None
<b>Progress</b>	Not_Started	<b>Priority</b>	Seven
<b>Actual Date</b>		<b>Projected Date</b>	06/30/2032
<b>Actual Cost</b>	\$0.00	<b>Contractor</b>	
<b>Comments</b>	No Comments		
<b>Assignment</b>	None	<b>New Value</b>	0
<b>Designated Staff</b>			

## Firestone Boulevard & Ryerson Avenue

### Intersections - Exterior : Intersections , Pedestrian Signal Indicator

---

#### Firestone Boulevard & Ryerson Avenue

Southwest Corner @ 33.947547545140, -118.154627680779

Intersections , Pedestrian Signal Indicator : Vibro-tactile Indicator

#### Finding

There is no vibro-tactile indication at the signal.

**On-Site Finding** Not Found

#### Recommendation

Provide compliant vibro-tactile indicator at the signal.

Recommendation See Recommendation

#### Costing Info (Estimated)

\$900



**Code Reference** CA MUTCD, CA MUTCD 4E.08

#### Progress

---

<b>Record Number</b>	426598	<b>Resolution</b>	None
<b>Progress</b>	Not_Started	<b>Priority</b>	Seven
<b>Actual Date</b>		<b>Projected Date</b>	06/30/2032
<b>Actual Cost</b>	\$0.00	<b>Contractor</b>	
<b>Comments</b>	No Comments		
<b>Assignment</b>	None	<b>New Value</b>	0
<b>Designated Staff</b>			



## Firestone Boulevard & Ryerson Avenue

### Intersections - Exterior : Intersections , Pedestrian Signal Indicator

---

#### Firestone Boulevard & Ryerson Avenue

Southwest Corner @ 33.947547545140, -118.154627680779

Intersections , Pedestrian Signal Indicator : Speech Walk Message

#### Finding

Speech walk message is not provided at the signal.

**On-Site Finding** Not Found

#### Recommendation

Provide compliant speech walk message for the signal.

Recommendation See Recommendation

#### Costing Info (Estimated)

\$900



#### Code Reference

CA MUTCD, CA MUTCD 4E.08

#### Progress

---

<b>Record Number</b>	426599	<b>Resolution</b>	None
<b>Progress</b>	Not_Started	<b>Priority</b>	Seven
<b>Actual Date</b>		<b>Projected Date</b>	06/30/2032
<b>Actual Cost</b>	\$0.00	<b>Contractor</b>	
<b>Comments</b>	No Comments		
<b>Assignment</b>	None	<b>New Value</b>	0
<b>Designated Staff</b>			

Firestone Boulevard & Ryerson Avenue



Firestone Boulevard & Ryerson Avenue

Firestone Boulevard & Ryerson Avenue  
Downey, CA 90241

Date of Inspection  
5/12/2017

\*Estimated Facility Total: \$79,846

\*Estimated facility total is for estimating purposes only and does not represent total construction, repair totals or design fees.

Prepared By

**Disability Access Consultants**

(800) 743-7067

Prepared Using



# Accessibility Survey

---



## City of Downey Firestone Boulevard & Stonewood Center

Firestone Boulevard & Stonewood Center  
Downey, CA 90241

Date of Inspection  
5/11/2017

Prepared By  
**Disability Access Consultants**  
(800) 743-7067

**Firestone Boulevard & Stonewood Center**

**Curb Ramps - Exterior : Curb Ramp**

**Northeast Corner of Firestone Boulevard @ 33.933949336197, -  
118.120279312134**

Curb Ramp : Curb Ramp Slope

**Finding**

The running slope is greater than allowed.

**On-Site Finding** 8.70 percent

**Recommendation**

Provide a compliant curb ramp.

Recommendation Up to 8.33 percent

**Costing Info (Estimated)**

Install curb ramp \$1,300



**Code Reference** ADA 406, 406.1, 405.2, CA 11B-406

**Progress**

<b>Record Number</b>	425991	<b>Resolution</b>	None
<b>Progress</b>	Not_Started	<b>Priority</b>	Seven
<b>Actual Date</b>		<b>Projected Date</b>	06/30/2032
<b>Actual Cost</b>	\$0.00	<b>Contractor</b>	
<b>Comments</b>	No Comments		
<b>Assignment</b>	None	<b>New Value</b>	0
<b>Designated Staff</b>			

Firestone Boulevard & Stonewood Center

Curb Ramps - Exterior : Curb Ramp

**Northeast Corner of Firestone Boulevard @ 33.933949336197, -  
118.120279312134**

Curb Ramp : Curb Ramp - Cross Slope

**Finding**

The cross slope is greater than allowed.

**On-Site Finding** 4.70 percent

**Recommendation**

Provide a compliant curb ramp.

Recommendation Up to 2.08 percent

**Costing Info (Estimated)**

Install curb ramp \$1,300



**Code Reference** ADA 402, 406.1, 405.3, CA 11B-406.5.7

**Progress**

<b>Record Number</b>	425992	<b>Resolution</b>	None
<b>Progress</b>	Not_Started	<b>Priority</b>	Seven
<b>Actual Date</b>		<b>Projected Date</b>	06/30/2032
<b>Actual Cost</b>	\$0.00	<b>Contractor</b>	
<b>Comments</b>	No Comments		
<b>Assignment</b>	None	<b>New Value</b>	0
<b>Designated Staff</b>			

**Firestone Boulevard & Stonewood Center**

**Curb Ramps - Exterior : Curb Ramp**

**Northeast Corner of Firestone Boulevard @ 33.933949336197, -  
118.120279312134**

Curb Ramp : Side Flare Slope

**Finding**

The slope of the curb ramp side flare is greater than allowed.

**On-Site Finding** 10.40 percent

**Recommendation**

Provide curb ramp side flares with a compliant slope.

Recommendation Up to 10.00 percent

**Costing Info (Estimated)**

Install flared sides \$1,300



**Code Reference** ADA 406, 406.3, CA 11B-406.2.2

**Progress**

<b>Record Number</b>	425993	<b>Resolution</b>	None
<b>Progress</b>	Not_Started	<b>Priority</b>	Seven
<b>Actual Date</b>		<b>Projected Date</b>	06/30/2032
<b>Actual Cost</b>	\$0.00	<b>Contractor</b>	
<b>Comments</b>	No Comments		
<b>Assignment</b>	None	<b>New Value</b>	0
<b>Designated Staff</b>			

**Firestone Boulevard & Stonewood Center**

**Curb Ramps - Exterior : Curb Ramp**

**Northeast Corner of Firestone Boulevard @ 33.933949336197, - 118.120279312134**

**Bottom Landing**

Curb Ramp : Bottom Landing Slope

**Finding**

The bottom landing of the curb ramp is on the street, and the slope of the bottom landing is not compliant.

**On-Site Finding** 7.40 percent

**Recommendation**

Ensure the bottom landing slope is compliant and provides a smooth transition.

Recommendation Up to 5.00 percent

**Costing Info (Estimated)**

Repave landing \$1,260



**Code Reference** ADA 406, 406.2, CA 11B-406.5.8

**Progress**

<b>Record Number</b>	425994	<b>Resolution</b>	None
<b>Progress</b>	Not_Started	<b>Priority</b>	Seven
<b>Actual Date</b>		<b>Projected Date</b>	06/30/2032
<b>Actual Cost</b>	\$0.00	<b>Contractor</b>	
<b>Comments</b>	No Comments	<b>New Value</b>	0
<b>Assignment</b>	None		
<b>Designated Staff</b>			

**Firestone Boulevard & Stonewood Center**

**Curb Ramps - Exterior : Curb Ramp**

**Northwest Corner of Firestone Boulevard @ 33.934065055859, - 118.120571672916**

Curb Ramp : Appurtenances

**Finding**

Utilities, gratings or other appurtenances are located on the curb ramp.

**On-Site Finding** Not Compliant

**Recommendation**

Provide a compliant curb ramp free of appurtenances.

Recommendation See Recommendation

**Costing Info (Estimated)**

Install curb ramp \$1,440



**Code Reference** ADA 303.3, CA 11B-303.3

**Progress**

<b>Record Number</b>	425989	<b>Resolution</b>	None
<b>Progress</b>	Not_Started	<b>Priority</b>	Seven
<b>Actual Date</b>		<b>Projected Date</b>	06/30/2032
<b>Actual Cost</b>	\$0.00	<b>Contractor</b>	
<b>Comments</b>	No Comments		
<b>Assignment</b>	None	<b>New Value</b>	0
<b>Designated Staff</b>			



Firestone Boulevard & Stonewood Center

Curb Ramps - Exterior : Curb Ramp

Southwest Corner of Firestone Boulevard @ 33.933842517908, - 118.120764791965

Bottom Landing

Curb Ramp : Bottom Landing Slope

Finding

The bottom landing of the curb ramp is on the street, and the slope of the bottom landing is not compliant.

On-Site Finding 6.90 percent

Recommendation

Ensure the bottom landing slope is compliant and provides a smooth transition.

Recommendation Up to 5.00 percent

Costing Info (Estimated)

Repave landing \$1,260



Code Reference ADA 406, 406.2, CA 11B-406.5.8

Progress

Record Number	425990	Resolution	None
Progress	Not_Started	Priority	Seven
Actual Date		Projected Date	06/30/2032
Actual Cost	\$0.00	Contractor	
Comments	No Comments	New Value	0
Assignment	None		
Designated Staff			

## Firestone Boulevard & Stonewood Center

### Intersections - Exterior : Intersections , Walking Surface

---

#### Firestone Boulevard & Stonewood Center

**North Crossing @ 33.933998294535, -118.120397329330**

Intersections , Walking Surface : Cross Slope

#### Finding

Intersection walking surface cross slope is not compliant.

**On-Site Finding** 7.20 percent

#### Recommendation

Repave the walking surface with recommended cross slope.

Recommendation Up to 2.08 percent

#### Costing Info (Estimated)

\$1,260



#### Code Reference

#### Progress

---

<b>Record Number</b>	425995	<b>Resolution</b>	None
<b>Progress</b>	Not_Started	<b>Priority</b>	Seven
<b>Actual Date</b>		<b>Projected Date</b>	06/30/2032
<b>Actual Cost</b>	\$0.00	<b>Contractor</b>	
<b>Comments</b>	No Comments		
<b>Assignment</b>	None	<b>New Value</b>	0
<b>Designated Staff</b>			

## Firestone Boulevard & Stonewood Center

### Intersections - Exterior : Intersections , Walking Surface

---

#### Firestone Boulevard & Stonewood Center

**North Crossing @ 33.933998294535, -118.120397329330**

Intersections , Walking Surface : Crosswalk - Traffic Stop Bars

#### Finding

Traffic stop bars are not at a minimum of 4 feet from crosswalk.

**On-Site Finding** Not Compliant

#### Recommendation

Traffic stop bars shall be at a minimum of 4 feet from crosswalk.

Recommendation See Recommendation

#### Costing Info (Estimated)

\$1,500



#### Code Reference

#### Progress

---

<b>Record Number</b>	425996	<b>Resolution</b>	None
<b>Progress</b>	Not_Started	<b>Priority</b>	Seven
<b>Actual Date</b>		<b>Projected Date</b>	06/30/2032
<b>Actual Cost</b>	\$0.00	<b>Contractor</b>	
<b>Comments</b>	No Comments		
<b>Assignment</b>	None	<b>New Value</b>	0
<b>Designated Staff</b>			

## Firestone Boulevard & Stonewood Center

### Intersections - Exterior : Intersections , Pedestrian Signal Signage

---

#### Firestone Boulevard & Stonewood Center

**Northeast Corner @ 33.933967139232, -118.120265901089**

Intersections , Pedestrian Signal Signage : Ambient Sound Level

#### Finding

Ambient sound level at the signal is not compliant.

**On-Site Finding** 0.00 decibels

#### Recommendation

Provide compliant pedestrian signal.

Recommendation 2.00 - 5.00 decibels

#### Costing Info (Estimated)

\$900



#### Code Reference

MUTCD 4E.06, PROWAG 2.5.2.2 G, CA MUTCD 4E.08

#### Progress

---

<b>Record Number</b>	426000	<b>Resolution</b>	None
<b>Progress</b>	Not_Started	<b>Priority</b>	Seven
<b>Actual Date</b>		<b>Projected Date</b>	06/30/2032
<b>Actual Cost</b>	\$0.00	<b>Contractor</b>	
<b>Comments</b>	No Comments		
<b>Assignment</b>	None	<b>New Value</b>	0
<b>Designated Staff</b>			

## Firestone Boulevard & Stonewood Center

### Intersections - Exterior : Intersections , Pedestrian Signal Controls

---

#### Firestone Boulevard & Stonewood Center

**Northeast Corner @ 33.933967139232, -118.120265901089**

Intersections , Pedestrian Signal Controls : Push Button - Distance from Crosswalk

#### Finding

Push button distance from crosswalk is not compliant.

**On-Site Finding** 90.00 inches

#### Recommendation

Provide a compliant push button.

Recommendation Up to 60.00 inches

#### Costing Info (Estimated)

\$900



**Code Reference** CA MUTCD 4E.08

#### Progress

---

<b>Record Number</b>	426001	<b>Resolution</b>	None
<b>Progress</b>	Not_Started	<b>Priority</b>	Seven
<b>Actual Date</b>		<b>Projected Date</b>	06/30/2032
<b>Actual Cost</b>	\$0.00	<b>Contractor</b>	
<b>Comments</b>	No Comments		
<b>Assignment</b>	None	<b>New Value</b>	0
<b>Designated Staff</b>			

**Firestone Boulevard & Stonewood Center**

**Intersections - Exterior : Intersections , Pedestrian Signal Controls**

---

**Firestone Boulevard & Stonewood Center**

**Northeast Corner @ 33.933967139232, -118.120265901089**

Intersections , Pedestrian Signal Controls : Push Button Face

**Finding**

Push button face is not parallel to crosswalk.

**On-Site Finding** Not Parallel

**Recommendation**

Push button face must be parallel to crosswalk.

Recommendation See Recommendation

**Costing Info (Estimated)**

\$900



**Code Reference** CA MUTCD 4E.08

**Progress**

---

<b>Record Number</b>	426002	<b>Resolution</b>	None
<b>Progress</b>	Not_Started	<b>Priority</b>	Seven
<b>Actual Date</b>		<b>Projected Date</b>	06/30/2032
<b>Actual Cost</b>	\$0.00	<b>Contractor</b>	
<b>Comments</b>	No Comments		
<b>Assignment</b>	None	<b>New Value</b>	0
<b>Designated Staff</b>			

**Firestone Boulevard & Stonewood Center**

**Intersections - Exterior : Intersections , Pedestrian Signal Controls**

---

**Firestone Boulevard & Stonewood Center**

**Northeast Corner @ 33.933967139232, -118.120265901089**

Intersections , Pedestrian Signal Controls : Push Button - Clear  
Ground Space Slope

**Finding**

The clear ground space is not level.

**On-Site Finding** 11.20 percent

**Recommendation**

Provide compliant level clear ground space at the control.

Recommendation Up to 2.08 percent

**Costing Info (Estimated)**

\$1,260



**Code Reference** CA 11B-305.2, CA MUTCD 4E.08

**Progress**

---

<b>Record Number</b>	426003	<b>Resolution</b>	None
<b>Progress</b>	Not_Started	<b>Priority</b>	Seven
<b>Actual Date</b>		<b>Projected Date</b>	06/30/2032
<b>Actual Cost</b>	\$0.00	<b>Contractor</b>	
<b>Comments</b>	No Comments		
<b>Assignment</b>	None	<b>New Value</b>	0
<b>Designated Staff</b>			

## Firestone Boulevard & Stonewood Center

### Intersections - Exterior : Intersections , Pedestrian Signal Signage

---

#### Firestone Boulevard & Stonewood Center

**Northeast Corner @ 33.933967139232, -118.120265901089**

Intersections , Pedestrian Signal Signage : Tactile Arrow

#### Finding

No tactile arrow provided for the signal.

**On-Site Finding** Not Found

#### Recommendation

Provide a compliant tactile arrow at the signal.

Recommendation See Recommendation

#### Costing Info (Estimated)

\$900



**Code Reference** CA MUTCD 4E.08

#### Progress

---

<b>Record Number</b>	426004	<b>Resolution</b>	None
<b>Progress</b>	Not_Started	<b>Priority</b>	Seven
<b>Actual Date</b>		<b>Projected Date</b>	06/30/2032
<b>Actual Cost</b>	\$0.00	<b>Contractor</b>	
<b>Comments</b>	No Comments		
<b>Assignment</b>	None	<b>New Value</b>	0
<b>Designated Staff</b>			



## Firestone Boulevard & Stonewood Center

### Intersections - Exterior : Intersections , Pedestrian Signal Signage

---

#### Firestone Boulevard & Stonewood Center

Northeast Corner @ 33.933967139232, -118.120265901089

Intersections , Pedestrian Signal Signage : Universal Tactile

#### Finding

Either universal tactile or universal symbol is not provided at the signal.

**On-Site Finding** Not Found

#### Recommendation

Universal tactile and universal symbol must be provided at the signal (3 braille dots forming an equilateral triangle).

Recommendation See Recommendation

#### Costing Info (Estimated)

\$900



**Code Reference** CA MUTCD, CA MUTCD 4E.08

#### Progress

---

<b>Record Number</b>	426005	<b>Resolution</b>	None
<b>Progress</b>	Not_Started	<b>Priority</b>	Seven
<b>Actual Date</b>		<b>Projected Date</b>	06/30/2032
<b>Actual Cost</b>	\$0.00	<b>Contractor</b>	
<b>Comments</b>	No Comments		
<b>Assignment</b>	None	<b>New Value</b>	0
<b>Designated Staff</b>			

## Firestone Boulevard & Stonewood Center

### Intersections - Exterior : Intersections , Pedestrian Signal Signage

---

#### Firestone Boulevard & Stonewood Center

**Northeast Corner @ 33.933967139232, -118.120265901089**

Intersections , Pedestrian Signal Signage : Street Name Information

#### Finding

There is no street name information related signage at the signal.

**On-Site Finding** Not Found

#### Recommendation

Provide compliant signage that includes street name.

Recommendation See Recommendation

#### Costing Info (Estimated)

\$158



**Code Reference** CA MUTCD, CA MUTCD 4E.08

#### Progress

---

<b>Record Number</b>	426006	<b>Resolution</b>	None
<b>Progress</b>	Not_Started	<b>Priority</b>	Seven
<b>Actual Date</b>		<b>Projected Date</b>	06/30/2032
<b>Actual Cost</b>	\$0.00	<b>Contractor</b>	
<b>Comments</b>	No Comments		
<b>Assignment</b>	None	<b>New Value</b>	0
<b>Designated Staff</b>			

**Firestone Boulevard & Stonewood Center**

**Intersections - Exterior : Intersections , Pedestrian Signal Signage**

---

**Firestone Boulevard & Stonewood Center**

**Northeast Corner @ 33.933967139232, -118.120265901089**

Intersections , Pedestrian Signal Signage : No Color Coded Bands

**Finding**

There are no color coded bands provided at the signal.

**On-Site Finding** Not Found

**Recommendation**

Provide 2" wide yellow band and 1" wide dark border bands above and below the yellow band.

Recommendation See Recommendation

**Costing Info (Estimated)**

\$158



**Code Reference**

CA 11B-703.7.2.7,CA MUTCD 4E.08

**Progress**

---

<b>Record Number</b>	426007	<b>Resolution</b>	None
<b>Progress</b>	Not_Started	<b>Priority</b>	Seven
<b>Actual Date</b>		<b>Projected Date</b>	06/30/2032
<b>Actual Cost</b>	\$0.00	<b>Contractor</b>	
<b>Comments</b>	No Comments		
<b>Assignment</b>	None	<b>New Value</b>	0
<b>Designated Staff</b>			

## Firestone Boulevard & Stonewood Center

### Intersections - Exterior : Intersections , Pedestrian Signal Signage

---

#### Firestone Boulevard & Stonewood Center

**Northeast Corner @ 33.933967139232, -118.120265901089**

Intersections , Pedestrian Signal Signage : Crosswalk Map

#### Finding

There is no crosswalk map provided at the signal.

**On-Site Finding** Not Found

#### Recommendation

Provide a crosswalk map.

Recommendation See Recommendation

#### Costing Info (Estimated)

\$158



**Code Reference** CA MUTCD 4E.08

#### Progress

---

<b>Record Number</b>	426008	<b>Resolution</b>	None
<b>Progress</b>	Not_Started	<b>Priority</b>	Seven
<b>Actual Date</b>		<b>Projected Date</b>	06/30/2032
<b>Actual Cost</b>	\$0.00	<b>Contractor</b>	
<b>Comments</b>	No Comments		
<b>Assignment</b>	None	<b>New Value</b>	0
<b>Designated Staff</b>			

**Firestone Boulevard & Stonewood Center**

**Intersections - Exterior : Intersections , Pedestrian Signal Indicator**

---

**Firestone Boulevard & Stonewood Center**

**Northeast Corner @ 33.933967139232, -118.120265901089**

Intersections , Pedestrian Signal Indicator : Locator Tone

**Finding**

No locator tone provided for the pedestrian signal indicator.

**On-Site Finding** Not Found

**Recommendation**

Provide locator tone for the indicator.

Recommendation See Recommendation

**Costing Info (Estimated)**

\$900



**Code Reference** CA MUTCD, CA MUTCD 4E.08

**Progress**

---

<b>Record Number</b>	426009	<b>Resolution</b>	None
<b>Progress</b>	Not_Started	<b>Priority</b>	Seven
<b>Actual Date</b>		<b>Projected Date</b>	06/30/2032
<b>Actual Cost</b>	\$0.00	<b>Contractor</b>	
<b>Comments</b>	No Comments		
<b>Assignment</b>	None	<b>New Value</b>	0
<b>Designated Staff</b>			

**Firestone Boulevard & Stonewood Center**

**Intersections - Exterior : Intersections , Pedestrian Signal Indicator**

**Firestone Boulevard & Stonewood Center**

**Northeast Corner @ 33.933967139232, -118.120265901089**

Intersections , Pedestrian Signal Indicator : Walk Interval Tone

**Finding**

No walk interval tone provided for the pedestrian signal indicator.

**On-Site Finding** Not Found

**Recommendation**

Provide compliant walk interval tone.

Recommendation See Recommendation

**Costing Info (Estimated)**

\$150



**Code Reference** CA MUTCD, CA MUTCD 4E.08

**Progress**

<b>Record Number</b>	426010	<b>Resolution</b>	None
<b>Progress</b>	Not_Started	<b>Priority</b>	Seven
<b>Actual Date</b>		<b>Projected Date</b>	06/30/2032
<b>Actual Cost</b>	\$0.00	<b>Contractor</b>	
<b>Comments</b>	No Comments		
<b>Assignment</b>	None	<b>New Value</b>	0
<b>Designated Staff</b>			

**Firestone Boulevard & Stonewood Center**

**Intersections - Exterior : Intersections , Pedestrian Signal Indicator**

**Firestone Boulevard & Stonewood Center**

**Northeast Corner @ 33.933967139232, -118.120265901089**

Intersections , Pedestrian Signal Indicator : Vibro-tactile Indicator

**Finding**

There is no vibro-tactile indication at the signal.

**On-Site Finding** Not Found

**Recommendation**

Provide compliant vibro-tactile indicator at the signal.

Recommendation See Recommendation

**Costing Info (Estimated)**

\$900



**Code Reference** CA MUTCD, CA MUTCD 4E.08

**Progress**

<b>Record Number</b>	426011	<b>Resolution</b>	None
<b>Progress</b>	Not_Started	<b>Priority</b>	Seven
<b>Actual Date</b>		<b>Projected Date</b>	06/30/2032
<b>Actual Cost</b>	\$0.00	<b>Contractor</b>	
<b>Comments</b>	No Comments		
<b>Assignment</b>	None	<b>New Value</b>	0
<b>Designated Staff</b>			

**Firestone Boulevard & Stonewood Center**

**Intersections - Exterior : Intersections , Pedestrian Signal Indicator**

**Firestone Boulevard & Stonewood Center**

**Northeast Corner @ 33.933967139232, -118.120265901089**

Intersections , Pedestrian Signal Indicator : Speech Walk Message

**Finding**

Speech walk message is not provided at the signal.

**On-Site Finding** Not Found

**Recommendation**

Provide compliant speech walk message for the signal.

Recommendation See Recommendation

**Costing Info (Estimated)**

\$900



**Code Reference** CA MUTCD, CA MUTCD 4E.08

**Progress**

<b>Record Number</b>	426012	<b>Resolution</b>	None
<b>Progress</b>	Not_Started	<b>Priority</b>	Seven
<b>Actual Date</b>		<b>Projected Date</b>	06/30/2032
<b>Actual Cost</b>	\$0.00	<b>Contractor</b>	
<b>Comments</b>	No Comments		
<b>Assignment</b>	None	<b>New Value</b>	0
<b>Designated Staff</b>			



**Firestone Boulevard & Stonewood Center**

**Intersections - Exterior : Intersections , Pedestrian Signal Signage**

---

**Firestone Boulevard & Stonewood Center**

**Northwest Corner - Left @ 33.934065055859, -118.120598495007**

Intersections , Pedestrian Signal Signage : Ambient Sound Level

**Finding**

Ambient sound level at the signal is not compliant.

**On-Site Finding** 0.00 decibels

**Recommendation**

Provide compliant pedestrian signal.

Recommendation 2.00 - 5.00 decibels

**Costing Info (Estimated)**

\$900



**Code Reference**

MUTCD 4E.06,PROWAG 2.5.2.2 G,CA MUTCD 4E.08

**Progress**

---

<b>Record Number</b>	426013	<b>Resolution</b>	None
<b>Progress</b>	Not_Started	<b>Priority</b>	Seven
<b>Actual Date</b>		<b>Projected Date</b>	06/30/2032
<b>Actual Cost</b>	\$0.00	<b>Contractor</b>	
<b>Comments</b>	No Comments		
<b>Assignment</b>	None	<b>New Value</b>	0
<b>Designated Staff</b>			

**Firestone Boulevard & Stonewood Center**

**Intersections - Exterior : Intersections , Pedestrian Signal Controls**

---

**Firestone Boulevard & Stonewood Center**

**Northwest Corner - Left @ 33.934065055859, -118.120598495007**

Intersections , Pedestrian Signal Controls : Push Button - Distance from Crosswalk

**Finding**

Push button distance from crosswalk is not compliant.

**On-Site Finding** 131.00 inches

**Recommendation**

Provide a compliant push button.

Recommendation Up to 60.00 inches

**Costing Info (Estimated)**

\$900



**Code Reference** CA MUTCD 4E.08

**Progress**

---

<b>Record Number</b>	426014	<b>Resolution</b>	None
<b>Progress</b>	Not_Started	<b>Priority</b>	Seven
<b>Actual Date</b>		<b>Projected Date</b>	06/30/2032
<b>Actual Cost</b>	\$0.00	<b>Contractor</b>	
<b>Comments</b>	No Comments		
<b>Assignment</b>	None	<b>New Value</b>	0
<b>Designated Staff</b>			

**Firestone Boulevard & Stonewood Center**

**Intersections - Exterior : Intersections , Pedestrian Signal Signage**

---

**Firestone Boulevard & Stonewood Center**

**Northwest Corner - Left @ 33.934065055859, -118.120598495007**

Intersections , Pedestrian Signal Signage : Tactile Arrow

**Finding**

No tactile arrow provided for the signal.

**On-Site Finding** Not Found

**Recommendation**

Provide a compliant tactile arrow at the signal.

Recommendation See Recommendation

**Costing Info (Estimated)**

\$900



**Code Reference** CA MUTCD 4E.08

**Progress**

---

<b>Record Number</b>	426015	<b>Resolution</b>	None
<b>Progress</b>	Not_Started	<b>Priority</b>	Seven
<b>Actual Date</b>		<b>Projected Date</b>	06/30/2032
<b>Actual Cost</b>	\$0.00	<b>Contractor</b>	
<b>Comments</b>	No Comments		
<b>Assignment</b>	None	<b>New Value</b>	0
<b>Designated Staff</b>			

## Firestone Boulevard & Stonewood Center

### Intersections - Exterior : Intersections , Pedestrian Signal Signage

---

#### Firestone Boulevard & Stonewood Center

**Northwest Corner - Left @ 33.934065055859, -118.120598495007**

Intersections , Pedestrian Signal Signage : Universal Tactile

#### Finding

Either universal tactile or universal symbol is not provided at the signal.

**On-Site Finding** Not Found

#### Recommendation

Universal tactile and universal symbol must be provided at the signal (3 braille dots forming an equilateral triangle).

Recommendation See Recommendation

#### Costing Info (Estimated)

\$900



#### Code Reference

CA MUTCD, CA MUTCD 4E.08

#### Progress

---

<b>Record Number</b>	426016	<b>Resolution</b>	None
<b>Progress</b>	Not_Started	<b>Priority</b>	Seven
<b>Actual Date</b>		<b>Projected Date</b>	06/30/2032
<b>Actual Cost</b>	\$0.00	<b>Contractor</b>	
<b>Comments</b>	No Comments		
<b>Assignment</b>	None	<b>New Value</b>	0
<b>Designated Staff</b>			

**Firestone Boulevard & Stonewood Center**

**Intersections - Exterior : Intersections , Pedestrian Signal Signage**

---

**Firestone Boulevard & Stonewood Center**

**Northwest Corner - Left @ 33.934065055859, -118.120598495007**

Intersections , Pedestrian Signal Signage : Street Name Information

**Finding**

There is no street name information related signage at the signal.

**On-Site Finding** Not Found

**Recommendation**

Provide compliant signage that includes street name.

Recommendation See Recommendation

**Costing Info (Estimated)**

\$158



**Code Reference** CA MUTCD, CA MUTCD 4E.08

**Progress**

---

<b>Record Number</b>	426017	<b>Resolution</b>	None
<b>Progress</b>	Not_Started	<b>Priority</b>	Seven
<b>Actual Date</b>		<b>Projected Date</b>	06/30/2032
<b>Actual Cost</b>	\$0.00	<b>Contractor</b>	
<b>Comments</b>	No Comments		
<b>Assignment</b>	None	<b>New Value</b>	0
<b>Designated Staff</b>			

**Firestone Boulevard & Stonewood Center**

**Intersections - Exterior : Intersections , Pedestrian Signal Signage**

---

**Firestone Boulevard & Stonewood Center**

**Northwest Corner - Left @ 33.934065055859, -118.120598495007**

Intersections , Pedestrian Signal Signage : No Color Coded Bands

**Finding**

There are no color coded bands provided at the signal.

**On-Site Finding** Not Found

**Recommendation**

Provide 2" wide yellow band and 1" wide dark border bands above and below the yellow band.

Recommendation See Recommendation

**Costing Info (Estimated)**

\$158



**Code Reference**

CA 11B-703.7.2.7, CA MUTCD 4E.08

**Progress**

---

<b>Record Number</b>	426018	<b>Resolution</b>	None
<b>Progress</b>	Not_Started	<b>Priority</b>	Seven
<b>Actual Date</b>		<b>Projected Date</b>	06/30/2032
<b>Actual Cost</b>	\$0.00	<b>Contractor</b>	
<b>Comments</b>	No Comments		
<b>Assignment</b>	None	<b>New Value</b>	0
<b>Designated Staff</b>			

## Firestone Boulevard & Stonewood Center

### Intersections - Exterior : Intersections , Pedestrian Signal Signage

---

#### Firestone Boulevard & Stonewood Center

**Northwest Corner - Left @ 33.934065055859, -118.120598495007**

Intersections , Pedestrian Signal Signage : Crosswalk Map

#### Finding

There is no crosswalk map provided at the signal.

**On-Site Finding** Not Found

#### Recommendation

Provide a crosswalk map.

Recommendation See Recommendation

#### Costing Info (Estimated)

\$158



**Code Reference** CA MUTCD 4E.08

#### Progress

---

<b>Record Number</b>	426019	<b>Resolution</b>	None
<b>Progress</b>	Not_Started	<b>Priority</b>	Seven
<b>Actual Date</b>		<b>Projected Date</b>	06/30/2032
<b>Actual Cost</b>	\$0.00	<b>Contractor</b>	
<b>Comments</b>	No Comments		
<b>Assignment</b>	None	<b>New Value</b>	0
<b>Designated Staff</b>			

## Firestone Boulevard & Stonewood Center

### Intersections - Exterior : Intersections , Pedestrian Signal Indicator

---

#### Firestone Boulevard & Stonewood Center

**Northwest Corner - Left @ 33.934065055859, -118.120598495007**

Intersections , Pedestrian Signal Indicator : Locator Tone

#### Finding

No locator tone provided for the pedestrian signal indicator.

**On-Site Finding** Not Found

#### Recommendation

Provide locator tone for the indicator.

Recommendation See Recommendation

#### Costing Info (Estimated)

\$900



#### Code Reference

CA MUTCD, CA MUTCD 4E.08

### Progress

---

<b>Record Number</b>	426020	<b>Resolution</b>	None
<b>Progress</b>	Not_Started	<b>Priority</b>	Seven
<b>Actual Date</b>		<b>Projected Date</b>	06/30/2032
<b>Actual Cost</b>	\$0.00	<b>Contractor</b>	
<b>Comments</b>	No Comments		
<b>Assignment</b>	None	<b>New Value</b>	0
<b>Designated Staff</b>			



**Firestone Boulevard & Stonewood Center**

**Intersections - Exterior : Intersections , Pedestrian Signal Indicator**

---

**Firestone Boulevard & Stonewood Center**

**Northwest Corner - Left @ 33.934065055859, -118.120598495007**

Intersections , Pedestrian Signal Indicator : Walk Interval Tone

**Finding**

No walk interval tone provided for the pedestrian signal indicator.

**On-Site Finding** Not Found

**Recommendation**

Provide compliant walk interval tone.

Recommendation See Recommendation

**Costing Info (Estimated)**

\$150



**Code Reference**

CA MUTCD, CA MUTCD 4E.08

**Progress**

---

<b>Record Number</b>	426021	<b>Resolution</b>	None
<b>Progress</b>	Not_Started	<b>Priority</b>	Seven
<b>Actual Date</b>		<b>Projected Date</b>	06/30/2032
<b>Actual Cost</b>	\$0.00	<b>Contractor</b>	
<b>Comments</b>	No Comments		
<b>Assignment</b>	None	<b>New Value</b>	0
<b>Designated Staff</b>			

**Firestone Boulevard & Stonewood Center**

**Intersections - Exterior : Intersections , Pedestrian Signal Indicator**

---

**Firestone Boulevard & Stonewood Center**

**Northwest Corner - Left @ 33.934065055859, -118.120598495007**

Intersections , Pedestrian Signal Indicator : Vibro-tactile Indicator

**Finding**

There is no vibro-tactile indication at the signal.

**On-Site Finding** Not Found

**Recommendation**

Provide compliant vibro-tactile indicator at the signal.

Recommendation See Recommendation

**Costing Info (Estimated)**

\$900



**Code Reference**

CA MUTCD, CA MUTCD 4E.08

**Progress**

---

<b>Record Number</b>	426022	<b>Resolution</b>	None
<b>Progress</b>	Not_Started	<b>Priority</b>	Seven
<b>Actual Date</b>		<b>Projected Date</b>	06/30/2032
<b>Actual Cost</b>	\$0.00	<b>Contractor</b>	
<b>Comments</b>	No Comments		
<b>Assignment</b>	None	<b>New Value</b>	0
<b>Designated Staff</b>			

## Firestone Boulevard & Stonewood Center

### Intersections - Exterior : Intersections , Pedestrian Signal Indicator

---

#### Firestone Boulevard & Stonewood Center

**Northwest Corner - Left @ 33.934065055859, -118.120598495007**

Intersections , Pedestrian Signal Indicator : Speech Walk Message

#### Finding

Speech walk message is not provided at the signal.

**On-Site Finding** Not Found

#### Recommendation

Provide compliant speech walk message for the signal.

Recommendation See Recommendation

#### Costing Info (Estimated)

\$900



#### Code Reference

CA MUTCD, CA MUTCD 4E.08

#### Progress

---

<b>Record Number</b>	426023	<b>Resolution</b>	None
<b>Progress</b>	Not_Started	<b>Priority</b>	Seven
<b>Actual Date</b>		<b>Projected Date</b>	06/30/2032
<b>Actual Cost</b>	\$0.00	<b>Contractor</b>	
<b>Comments</b>	No Comments		
<b>Assignment</b>	None	<b>New Value</b>	0
<b>Designated Staff</b>			

**Firestone Boulevard & Stonewood Center**

**Intersections - Exterior : Intersections , Pedestrian Signal Signage**

---

**Firestone Boulevard & Stonewood Center**

**Northwest Corner - Right @ 33.934078408118, -118.120483160019**

Intersections , Pedestrian Signal Signage : Ambient Sound Level

**Finding**

Ambient sound level at the signal is not compliant.

**On-Site Finding** 0.00 decibels

**Recommendation**

Provide compliant pedestrian signal.

Recommendation 2.00 - 5.00 decibels

**Costing Info (Estimated)**

\$900



**Code Reference**

MUTCD 4E.06, PROWAG 2.5.2.2 G, CA MUTCD 4E.08

**Progress**

---

<b>Record Number</b>	426024	<b>Resolution</b>	None
<b>Progress</b>	Not_Started	<b>Priority</b>	Seven
<b>Actual Date</b>		<b>Projected Date</b>	06/30/2032
<b>Actual Cost</b>	\$0.00	<b>Contractor</b>	
<b>Comments</b>	No Comments		
<b>Assignment</b>	None	<b>New Value</b>	0
<b>Designated Staff</b>			

**Firestone Boulevard & Stonewood Center**

**Intersections - Exterior : Intersections , Pedestrian Signal Controls**

---

**Firestone Boulevard & Stonewood Center**

**Northwest Corner - Right @ 33.934078408118, -118.120483160019**

Intersections , Pedestrian Signal Controls : Push Button - Distance from Crosswalk

**Finding**

Push button distance from crosswalk is not compliant.

**On-Site Finding** 75.50 inches

**Recommendation**

Provide a compliant push button.

Recommendation Up to 60.00 inches

**Costing Info (Estimated)**

\$900



**Code Reference** CA MUTCD 4E.08

**Progress**

---

<b>Record Number</b>	426025	<b>Resolution</b>	None
<b>Progress</b>	Not_Started	<b>Priority</b>	Seven
<b>Actual Date</b>		<b>Projected Date</b>	06/30/2032
<b>Actual Cost</b>	\$0.00	<b>Contractor</b>	
<b>Comments</b>	No Comments		
<b>Assignment</b>	None	<b>New Value</b>	0
<b>Designated Staff</b>			

**Firestone Boulevard & Stonewood Center**

**Intersections - Exterior : Intersections , Pedestrian Signal Controls**

---

**Firestone Boulevard & Stonewood Center**

**Northwest Corner - Right @ 33.934078408118, -118.120483160019**

Intersections , Pedestrian Signal Controls : Push Button Diameter

**Finding**

Push button diameter is not compliant.

**On-Site Finding** 0.37 inches

**Recommendation**

Provide a compliant push button.

Recommendation At least 2.00 inches

**Costing Info (Estimated)**

\$900



**Code Reference** CA MUTCD 4E.08

**Progress**

---

<b>Record Number</b>	426026	<b>Resolution</b>	None
<b>Progress</b>	Not_Started	<b>Priority</b>	Seven
<b>Actual Date</b>		<b>Projected Date</b>	06/30/2032
<b>Actual Cost</b>	\$0.00	<b>Contractor</b>	
<b>Comments</b>	No Comments		
<b>Assignment</b>	None	<b>New Value</b>	0
<b>Designated Staff</b>			

**Firestone Boulevard & Stonewood Center**

**Intersections - Exterior : Intersections , Pedestrian Signal Controls**

---

**Firestone Boulevard & Stonewood Center**

**Northwest Corner - Right @ 33.934078408118, -118.120483160019**

Intersections , Pedestrian Signal Controls : Push Button - Clear  
Ground Space Slope

**Finding**

The clear ground space is not level.

**On-Site Finding** 9.10 percent

**Recommendation**

Provide compliant level clear ground space at the control.

Recommendation Up to 2.08 percent

**Costing Info (Estimated)**

\$1,260



**Code Reference** CA 11B-305.2, CA MUTCD 4E.08

**Progress**

---

<b>Record Number</b>	426027	<b>Resolution</b>	None
<b>Progress</b>	Not_Started	<b>Priority</b>	Seven
<b>Actual Date</b>		<b>Projected Date</b>	06/30/2032
<b>Actual Cost</b>	\$0.00	<b>Contractor</b>	
<b>Comments</b>	No Comments		
<b>Assignment</b>	None	<b>New Value</b>	0
<b>Designated Staff</b>			

**Firestone Boulevard & Stonewood Center**

**Intersections - Exterior : Intersections , Pedestrian Signal Signage**

---

**Firestone Boulevard & Stonewood Center**

**Northwest Corner - Right @ 33.934078408118, -118.120483160019**

Intersections , Pedestrian Signal Signage : Tactile Arrow

**Finding**

No tactile arrow provided for the signal.

**On-Site Finding** Not Found

**Recommendation**

Provide a compliant tactile arrow at the signal.

Recommendation See Recommendation

**Costing Info (Estimated)**

\$900



**Code Reference** CA MUTCD 4E.08

**Progress**

---

<b>Record Number</b>	426028	<b>Resolution</b>	None
<b>Progress</b>	Not_Started	<b>Priority</b>	Seven
<b>Actual Date</b>		<b>Projected Date</b>	06/30/2032
<b>Actual Cost</b>	\$0.00	<b>Contractor</b>	
<b>Comments</b>	No Comments		
<b>Assignment</b>	None	<b>New Value</b>	0
<b>Designated Staff</b>			



**Firestone Boulevard & Stonewood Center**

**Intersections - Exterior : Intersections , Pedestrian Signal Signage**

---

**Firestone Boulevard & Stonewood Center**

**Northwest Corner - Right @ 33.934078408118, -118.120483160019**

Intersections , Pedestrian Signal Signage : Universal Tactile

**Finding**

Either universal tactile or universal symbol is not provided at the signal.

**On-Site Finding** Not Found

**Recommendation**

Universal tactile and universal symbol must be provided at the signal (3 braille dots forming an equilateral triangle).

Recommendation See Recommendation

**Costing Info (Estimated)**

\$900



**Code Reference** CA MUTCD, CA MUTCD 4E.08

**Progress**

---

<b>Record Number</b>	426029	<b>Resolution</b>	None
<b>Progress</b>	Not_Started	<b>Priority</b>	Seven
<b>Actual Date</b>		<b>Projected Date</b>	06/30/2032
<b>Actual Cost</b>	\$0.00	<b>Contractor</b>	
<b>Comments</b>	No Comments		
<b>Assignment</b>	None	<b>New Value</b>	0
<b>Designated Staff</b>			

**Firestone Boulevard & Stonewood Center**

**Intersections - Exterior : Intersections , Pedestrian Signal Signage**

---

**Firestone Boulevard & Stonewood Center**

**Northwest Corner - Right @ 33.934078408118, -118.120483160019**

Intersections , Pedestrian Signal Signage : Street Name Information

**Finding**

There is no street name information related signage at the signal.

**On-Site Finding** Not Found

**Recommendation**

Provide compliant signage that includes street name.

Recommendation See Recommendation

**Costing Info (Estimated)**

\$158



**Code Reference** CA MUTCD, CA MUTCD 4E.08

**Progress**

---

<b>Record Number</b>	426030	<b>Resolution</b>	None
<b>Progress</b>	Not_Started	<b>Priority</b>	Seven
<b>Actual Date</b>		<b>Projected Date</b>	06/30/2032
<b>Actual Cost</b>	\$0.00	<b>Contractor</b>	
<b>Comments</b>	No Comments		
<b>Assignment</b>	None	<b>New Value</b>	0
<b>Designated Staff</b>			

## Firestone Boulevard & Stonewood Center

### Intersections - Exterior : Intersections , Pedestrian Signal Signage

---

#### Firestone Boulevard & Stonewood Center

**Northwest Corner - Right @ 33.934078408118, -118.120483160019**

Intersections , Pedestrian Signal Signage : No Color Coded Bands

#### Finding

There are no color coded bands provided at the signal.

**On-Site Finding** Not Found

#### Recommendation

Provide 2" wide yellow band and 1" wide dark border bands above and below the yellow band.

Recommendation See Recommendation

#### Costing Info (Estimated)

\$158



#### Code Reference

CA 11B-703.7.2.7, CA MUTCD 4E.08

#### Progress

---

<b>Record Number</b>	426031	<b>Resolution</b>	None
<b>Progress</b>	Not_Started	<b>Priority</b>	Seven
<b>Actual Date</b>		<b>Projected Date</b>	06/30/2032
<b>Actual Cost</b>	\$0.00	<b>Contractor</b>	
<b>Comments</b>	No Comments		
<b>Assignment</b>	None	<b>New Value</b>	0
<b>Designated Staff</b>			

**Firestone Boulevard & Stonewood Center**

**Intersections - Exterior : Intersections , Pedestrian Signal Signage**

---

**Firestone Boulevard & Stonewood Center**

**Northwest Corner - Right @ 33.934078408118, -118.120483160019**

Intersections , Pedestrian Signal Signage : Crosswalk Map

**Finding**

There is no crosswalk map provided at the signal.

**On-Site Finding** Not Found

**Recommendation**

Provide a crosswalk map.

Recommendation See Recommendation

**Costing Info (Estimated)**

\$158



**Code Reference** CA MUTCD 4E.08

**Progress**

---

<b>Record Number</b>	426032	<b>Resolution</b>	None
<b>Progress</b>	Not_Started	<b>Priority</b>	Seven
<b>Actual Date</b>		<b>Projected Date</b>	06/30/2032
<b>Actual Cost</b>	\$0.00	<b>Contractor</b>	
<b>Comments</b>	No Comments		
<b>Assignment</b>	None	<b>New Value</b>	0
<b>Designated Staff</b>			

**Firestone Boulevard & Stonewood Center**

**Intersections - Exterior : Intersections , Pedestrian Signal Indicator**

---

**Firestone Boulevard & Stonewood Center**

**Northwest Corner - Right @ 33.934078408118, -118.120483160019**

Intersections , Pedestrian Signal Indicator : Locator Tone

**Finding**

No locator tone provided for the pedestrian signal indicator.

**On-Site Finding** Not Found

**Recommendation**

Provide locator tone for the indicator.

Recommendation See Recommendation

**Costing Info (Estimated)**

\$900



**Code Reference** CA MUTCD, CA MUTCD 4E.08

**Progress**

---

<b>Record Number</b>	426033	<b>Resolution</b>	None
<b>Progress</b>	Not_Started	<b>Priority</b>	Seven
<b>Actual Date</b>		<b>Projected Date</b>	06/30/2032
<b>Actual Cost</b>	\$0.00	<b>Contractor</b>	
<b>Comments</b>	No Comments		
<b>Assignment</b>	None	<b>New Value</b>	0
<b>Designated Staff</b>			

**Firestone Boulevard & Stonewood Center**

**Intersections - Exterior : Intersections , Pedestrian Signal Indicator**

---

**Firestone Boulevard & Stonewood Center**

**Northwest Corner - Right @ 33.934078408118, -118.120483160019**

Intersections , Pedestrian Signal Indicator : Walk Interval Tone

**Finding**

No walk interval tone provided for the pedestrian signal indicator.

**On-Site Finding** Not Found

**Recommendation**

Provide compliant walk interval tone.

Recommendation See Recommendation

**Costing Info (Estimated)**

\$150



**Code Reference** CA MUTCD, CA MUTCD 4E.08

**Progress**

---

<b>Record Number</b>	426034	<b>Resolution</b>	None
<b>Progress</b>	Not_Started	<b>Priority</b>	Seven
<b>Actual Date</b>		<b>Projected Date</b>	06/30/2032
<b>Actual Cost</b>	\$0.00	<b>Contractor</b>	
<b>Comments</b>	No Comments		
<b>Assignment</b>	None	<b>New Value</b>	0
<b>Designated Staff</b>			

## Firestone Boulevard & Stonewood Center

### Intersections - Exterior : Intersections , Pedestrian Signal Indicator

---

#### Firestone Boulevard & Stonewood Center

**Northwest Corner - Right @ 33.934078408118, -118.120483160019**

Intersections , Pedestrian Signal Indicator : Vibro-tactile Indicator

#### Finding

There is no vibro-tactile indication at the signal.

**On-Site Finding** Not Found

#### Recommendation

Provide compliant vibro-tactile indicator at the signal.

Recommendation See Recommendation

#### Costing Info (Estimated)

\$900



**Code Reference** CA MUTCD, CA MUTCD 4E.08

#### Progress

---

<b>Record Number</b>	426035	<b>Resolution</b>	None
<b>Progress</b>	Not_Started	<b>Priority</b>	Seven
<b>Actual Date</b>		<b>Projected Date</b>	06/30/2032
<b>Actual Cost</b>	\$0.00	<b>Contractor</b>	
<b>Comments</b>	No Comments		
<b>Assignment</b>	None	<b>New Value</b>	0
<b>Designated Staff</b>			



**Firestone Boulevard & Stonewood Center**

**Intersections - Exterior : Intersections , Pedestrian Signal Indicator**

---

**Firestone Boulevard & Stonewood Center**

**Northwest Corner - Right @ 33.934078408118, -118.120483160019**

Intersections , Pedestrian Signal Indicator : Speech Walk Message

**Finding**

Speech walk message is not provided at the signal.

**On-Site Finding** Not Found

**Recommendation**

Provide compliant speech walk message for the signal.

Recommendation See Recommendation

**Costing Info (Estimated)**

\$900



**Code Reference** CA MUTCD, CA MUTCD 4E.08

**Progress**

---

<b>Record Number</b>	426036	<b>Resolution</b>	None
<b>Progress</b>	Not_Started	<b>Priority</b>	Seven
<b>Actual Date</b>		<b>Projected Date</b>	06/30/2032
<b>Actual Cost</b>	\$0.00	<b>Contractor</b>	
<b>Comments</b>	No Comments		
<b>Assignment</b>	None	<b>New Value</b>	0
<b>Designated Staff</b>			



**Firestone Boulevard & Stonewood Center**

**Intersections - Exterior : Intersections , Pedestrian Signal Signage**

---

**Firestone Boulevard & Stonewood Center**

**Southwest Corner @ 33.933809137165, -118.120737969875**

Intersections , Pedestrian Signal Signage : Ambient Sound Level

**Finding**

Ambient sound level at the signal is not compliant.

**On-Site Finding** 0.00 decibels

**Recommendation**

Provide compliant pedestrian signal.

Recommendation 2.00 - 5.00 decibels

**Costing Info (Estimated)**

\$900



**Code Reference**

MUTCD 4E.06,PROWAG 2.5.2.2 G,CA MUTCD 4E.08

**Progress**

---

<b>Record Number</b>	426037	<b>Resolution</b>	None
<b>Progress</b>	Not_Started	<b>Priority</b>	Seven
<b>Actual Date</b>		<b>Projected Date</b>	06/30/2032
<b>Actual Cost</b>	\$0.00	<b>Contractor</b>	
<b>Comments</b>	No Comments		
<b>Assignment</b>	None	<b>New Value</b>	0
<b>Designated Staff</b>			

## Firestone Boulevard & Stonewood Center

### Intersections - Exterior : Intersections , Pedestrian Signal Controls

---

#### Firestone Boulevard & Stonewood Center

Southwest Corner @ 33.933809137165, -118.120737969875

Intersections , Pedestrian Signal Controls : Push Button - Distance from Crosswalk

#### Finding

Push button distance from crosswalk is not compliant.

**On-Site Finding** 194.00 inches

#### Recommendation

Provide a compliant push button.

Recommendation Up to 60.00 inches

#### Costing Info (Estimated)

\$900



**Code Reference** CA MUTCD 4E.08

#### Progress

---

<b>Record Number</b>	426038	<b>Resolution</b>	None
<b>Progress</b>	Not_Started	<b>Priority</b>	Seven
<b>Actual Date</b>		<b>Projected Date</b>	06/30/2032
<b>Actual Cost</b>	\$0.00	<b>Contractor</b>	
<b>Comments</b>	No Comments		
<b>Assignment</b>	None	<b>New Value</b>	0
<b>Designated Staff</b>			

**Firestone Boulevard & Stonewood Center**

**Intersections - Exterior : Intersections , Pedestrian Signal Controls**

---

**Firestone Boulevard & Stonewood Center**

**Southwest Corner @ 33.933809137165, -118.120737969875**

Intersections , Pedestrian Signal Controls : Push Button Face

**Finding**

Push button face is not parallel to crosswalk.

**On-Site Finding** Not Parallel

**Recommendation**

Push button face must be parallel to crosswalk.

Recommendation See Recommendation

**Costing Info (Estimated)**

\$900



**Code Reference** CA MUTCD 4E.08

**Progress**

---

<b>Record Number</b>	426039	<b>Resolution</b>	None
<b>Progress</b>	Not_Started	<b>Priority</b>	Seven
<b>Actual Date</b>		<b>Projected Date</b>	06/30/2032
<b>Actual Cost</b>	\$0.00	<b>Contractor</b>	
<b>Comments</b>	No Comments		
<b>Assignment</b>	None	<b>New Value</b>	0
<b>Designated Staff</b>			

**Firestone Boulevard & Stonewood Center**

**Intersections - Exterior : Intersections , Pedestrian Signal Controls**

---

**Firestone Boulevard & Stonewood Center**

**Southwest Corner @ 33.933809137165, -118.120737969875**

Intersections , Pedestrian Signal Controls : Push Button - Clear  
Ground Space Slope

**Finding**

The clear ground space is not level.

**On-Site Finding** 4.60 percent

**Recommendation**

Provide compliant level clear ground space at the control.

Recommendation Up to 2.08 percent

**Costing Info (Estimated)**

\$1,260



**Code Reference** CA 11B-305.2, CA MUTCD 4E.08

**Progress**

---

<b>Record Number</b>	426040	<b>Resolution</b>	None
<b>Progress</b>	Not_Started	<b>Priority</b>	Seven
<b>Actual Date</b>		<b>Projected Date</b>	06/30/2032
<b>Actual Cost</b>	\$0.00	<b>Contractor</b>	
<b>Comments</b>	No Comments		
<b>Assignment</b>	None	<b>New Value</b>	0
<b>Designated Staff</b>			

**Firestone Boulevard & Stonewood Center**

**Intersections - Exterior : Intersections , Pedestrian Signal Signage**

---

**Firestone Boulevard & Stonewood Center**

**Southwest Corner @ 33.933809137165, -118.120737969875**

Intersections , Pedestrian Signal Signage : Tactile Arrow

**Finding**

No tactile arrow provided for the signal.

**On-Site Finding** Not Found

**Recommendation**

Provide a compliant tactile arrow at the signal.

Recommendation See Recommendation

**Costing Info (Estimated)**

\$900



**Code Reference** CA MUTCD 4E.08

**Progress**

---

<b>Record Number</b>	426041	<b>Resolution</b>	None
<b>Progress</b>	Not_Started	<b>Priority</b>	Seven
<b>Actual Date</b>		<b>Projected Date</b>	06/30/2032
<b>Actual Cost</b>	\$0.00	<b>Contractor</b>	
<b>Comments</b>	No Comments		
<b>Assignment</b>	None	<b>New Value</b>	0
<b>Designated Staff</b>			

**Firestone Boulevard & Stonewood Center**

**Intersections - Exterior : Intersections , Pedestrian Signal Signage**

---

**Firestone Boulevard & Stonewood Center**

**Southwest Corner @ 33.933809137165, -118.120737969875**

Intersections , Pedestrian Signal Signage : Universal Tactile

**Finding**

Either universal tactile or universal symbol is not provided at the signal.

**On-Site Finding** Not Found

**Recommendation**

Universal tactile and universal symbol must be provided at the signal (3 braille dots forming an equilateral triangle).

Recommendation See Recommendation

**Costing Info (Estimated)**

\$900



**Code Reference**

CA MUTCD, CA MUTCD 4E.08

**Progress**

---

<b>Record Number</b>	426042	<b>Resolution</b>	None
<b>Progress</b>	Not_Started	<b>Priority</b>	Seven
<b>Actual Date</b>		<b>Projected Date</b>	06/30/2032
<b>Actual Cost</b>	\$0.00	<b>Contractor</b>	
<b>Comments</b>	No Comments		
<b>Assignment</b>	None	<b>New Value</b>	0
<b>Designated Staff</b>			

## Firestone Boulevard & Stonewood Center

### Intersections - Exterior : Intersections , Pedestrian Signal Signage

---

#### Firestone Boulevard & Stonewood Center

Southwest Corner @ 33.933809137165, -118.120737969875

Intersections , Pedestrian Signal Signage : Street Name Information

#### Finding

There is no street name information related signage at the signal.

**On-Site Finding** Not Found

#### Recommendation

Provide compliant signage that includes street name.

Recommendation See Recommendation

#### Costing Info (Estimated)

\$158



#### Code Reference

CA MUTCD, CA MUTCD 4E.08

### Progress

---

<b>Record Number</b>	426043	<b>Resolution</b>	None
<b>Progress</b>	Not_Started	<b>Priority</b>	Seven
<b>Actual Date</b>		<b>Projected Date</b>	06/30/2032
<b>Actual Cost</b>	\$0.00	<b>Contractor</b>	
<b>Comments</b>	No Comments		
<b>Assignment</b>	None	<b>New Value</b>	0
<b>Designated Staff</b>			

**Firestone Boulevard & Stonewood Center**

**Intersections - Exterior : Intersections , Pedestrian Signal Signage**

---

**Firestone Boulevard & Stonewood Center**

**Southwest Corner @ 33.933809137165, -118.120737969875**

Intersections , Pedestrian Signal Signage : No Color Coded Bands

**Finding**

There are no color coded bands provided at the signal.

**On-Site Finding** Not Found

**Recommendation**

Provide 2" wide yellow band and 1" wide dark border bands above and below the yellow band.

Recommendation See Recommendation

**Costing Info (Estimated)**

\$158



**Code Reference**

CA 11B-703.7.2.7, CA MUTCD 4E.08

**Progress**

---

<b>Record Number</b>	426044	<b>Resolution</b>	None
<b>Progress</b>	Not_Started	<b>Priority</b>	Seven
<b>Actual Date</b>		<b>Projected Date</b>	06/30/2032
<b>Actual Cost</b>	\$0.00	<b>Contractor</b>	
<b>Comments</b>	No Comments		
<b>Assignment</b>	None	<b>New Value</b>	0
<b>Designated Staff</b>			



## Firestone Boulevard & Stonewood Center

### Intersections - Exterior : Intersections , Pedestrian Signal Signage

---

#### Firestone Boulevard & Stonewood Center

Southwest Corner @ 33.933809137165, -118.120737969875

Intersections , Pedestrian Signal Signage : Crosswalk Map

#### Finding

There is no crosswalk map provided at the signal.

**On-Site Finding** Not Found

#### Recommendation

Provide a crosswalk map.

Recommendation See Recommendation

#### Costing Info (Estimated)

\$158



**Code Reference** CA MUTCD 4E.08

#### Progress

---

<b>Record Number</b>	426045	<b>Resolution</b>	None
<b>Progress</b>	Not_Started	<b>Priority</b>	Seven
<b>Actual Date</b>		<b>Projected Date</b>	06/30/2032
<b>Actual Cost</b>	\$0.00	<b>Contractor</b>	
<b>Comments</b>	No Comments		
<b>Assignment</b>	None	<b>New Value</b>	0
<b>Designated Staff</b>			

**Firestone Boulevard & Stonewood Center**

**Intersections - Exterior : Intersections , Pedestrian Signal Indicator**

---

**Firestone Boulevard & Stonewood Center**

**Southwest Corner @ 33.933809137165, -118.120737969875**

Intersections , Pedestrian Signal Indicator : Locator Tone

**Finding**

No locator tone provided for the pedestrian signal indicator.

**On-Site Finding** Not Found

**Recommendation**

Provide locator tone for the indicator.

Recommendation See Recommendation

**Costing Info (Estimated)**

\$900



**Code Reference** CA MUTCD, CA MUTCD 4E.08

**Progress**

---

<b>Record Number</b>	426046	<b>Resolution</b>	None
<b>Progress</b>	Not_Started	<b>Priority</b>	Seven
<b>Actual Date</b>		<b>Projected Date</b>	06/30/2032
<b>Actual Cost</b>	\$0.00	<b>Contractor</b>	
<b>Comments</b>	No Comments		
<b>Assignment</b>	None	<b>New Value</b>	0
<b>Designated Staff</b>			

**Firestone Boulevard & Stonewood Center**

**Intersections - Exterior : Intersections , Pedestrian Signal Indicator**

---

**Firestone Boulevard & Stonewood Center**

**Southwest Corner @ 33.933809137165, -118.120737969875**

Intersections , Pedestrian Signal Indicator : Walk Interval Tone

**Finding**

No walk interval tone provided for the pedestrian signal indicator.

**On-Site Finding** Not Found

**Recommendation**

Provide compliant walk interval tone.

Recommendation See Recommendation

**Costing Info (Estimated)**

\$150



**Code Reference** CA MUTCD, CA MUTCD 4E.08

**Progress**

---

<b>Record Number</b>	426047	<b>Resolution</b>	None
<b>Progress</b>	Not_Started	<b>Priority</b>	Seven
<b>Actual Date</b>		<b>Projected Date</b>	06/30/2032
<b>Actual Cost</b>	\$0.00	<b>Contractor</b>	
<b>Comments</b>	No Comments		
<b>Assignment</b>	None	<b>New Value</b>	0
<b>Designated Staff</b>			

**Firestone Boulevard & Stonewood Center**

**Intersections - Exterior : Intersections , Pedestrian Signal Indicator**

---

**Firestone Boulevard & Stonewood Center**

**Southwest Corner @ 33.933809137165, -118.120737969875**

Intersections , Pedestrian Signal Indicator : Vibro-tactile Indicator

**Finding**

There is no vibro-tactile indication at the signal.

**On-Site Finding** Not Found

**Recommendation**

Provide compliant vibro-tactile indicator at the signal.

Recommendation See Recommendation

**Costing Info (Estimated)**

\$900



**Code Reference** CA MUTCD, CA MUTCD 4E.08

**Progress**

---

<b>Record Number</b>	426048	<b>Resolution</b>	None
<b>Progress</b>	Not_Started	<b>Priority</b>	Seven
<b>Actual Date</b>		<b>Projected Date</b>	06/30/2032
<b>Actual Cost</b>	\$0.00	<b>Contractor</b>	
<b>Comments</b>	No Comments		
<b>Assignment</b>	None	<b>New Value</b>	0
<b>Designated Staff</b>			

## Firestone Boulevard & Stonewood Center

### Intersections - Exterior : Intersections , Pedestrian Signal Indicator

---

#### Firestone Boulevard & Stonewood Center

Southwest Corner @ 33.933809137165, -118.120737969875

Intersections , Pedestrian Signal Indicator : Speech Walk Message

#### Finding

Speech walk message is not provided at the signal.

**On-Site Finding** Not Found

#### Recommendation

Provide compliant speech walk message for the signal.

Recommendation See Recommendation

#### Costing Info (Estimated)

\$900



**Code Reference** CA MUTCD, CA MUTCD 4E.08

#### Progress

---

<b>Record Number</b>	426049	<b>Resolution</b>	None
<b>Progress</b>	Not_Started	<b>Priority</b>	Seven
<b>Actual Date</b>		<b>Projected Date</b>	06/30/2032
<b>Actual Cost</b>	\$0.00	<b>Contractor</b>	
<b>Comments</b>	No Comments		
<b>Assignment</b>	None	<b>New Value</b>	0
<b>Designated Staff</b>			

## Firestone Boulevard & Stonewood Center

### Intersections - Exterior : Intersections , Walking Surface

---

#### Firestone Boulevard & Stonewood Center

West Crossing @ 33.933976040748, -118.120654821396

Intersections , Walking Surface : Slope

#### Finding

Intersection walking surface slope is not compliant.

**On-Site Finding** 5.80 percent

#### Recommendation

Repave the walking surface with recommended slope.

Recommendation Up to 5.00 percent

#### Costing Info (Estimated)

\$1,260



#### Code Reference

#### Progress

---

<b>Record Number</b>	425997	<b>Resolution</b>	None
<b>Progress</b>	Not_Started	<b>Priority</b>	Seven
<b>Actual Date</b>		<b>Projected Date</b>	06/30/2032
<b>Actual Cost</b>	\$0.00	<b>Contractor</b>	
<b>Comments</b>	No Comments		
<b>Assignment</b>	None	<b>New Value</b>	0
<b>Designated Staff</b>			

## Firestone Boulevard & Stonewood Center

### Intersections - Exterior : Intersections , Walking Surface

---

#### Firestone Boulevard & Stonewood Center

**West Crossing @ 33.933976040748, -118.120654821396**

Intersections , Walking Surface : Crosswalk - Pavement Stripes

#### Finding

Crosswalk pavement is not marked with stripes between 6" and 24" wide.

**On-Site Finding** Not Compliant

#### Recommendation

Re-stripe the crosswalk pavement with stripes between 6" minimum and 24" maximum.

Recommendation See Recommendation

#### Costing Info (Estimated)

\$1,500



#### Code Reference

#### Progress

---

<b>Record Number</b>	425998	<b>Resolution</b>	None
<b>Progress</b>	Not_Started	<b>Priority</b>	Seven
<b>Actual Date</b>		<b>Projected Date</b>	06/30/2032
<b>Actual Cost</b>	\$0.00	<b>Contractor</b>	
<b>Comments</b>	No Comments		
<b>Assignment</b>	None	<b>New Value</b>	0
<b>Designated Staff</b>			

## Firestone Boulevard & Stonewood Center

### Intersections - Exterior : Intersections , Walking Surface

---

#### Firestone Boulevard & Stonewood Center

**West Crossing @ 33.933976040748, -118.120654821396**

Intersections , Walking Surface : Crosswalk - Traffic Stop Bars

#### Finding

Traffic stop bars are not at a minimum of 4 feet from crosswalk.

**On-Site Finding** Not Compliant

#### Recommendation

Traffic stop bars shall be at a minimum of 4 feet from crosswalk.

Recommendation See Recommendation

#### Costing Info (Estimated)

\$1,500



#### Code Reference

#### Progress

---

<b>Record Number</b>	425999	<b>Resolution</b>	None
<b>Progress</b>	Not_Started	<b>Priority</b>	Seven
<b>Actual Date</b>		<b>Projected Date</b>	06/30/2032
<b>Actual Cost</b>	\$0.00	<b>Contractor</b>	
<b>Comments</b>	No Comments		
<b>Assignment</b>	None	<b>New Value</b>	0
<b>Designated Staff</b>			



Firestone Boulevard & Stonewood Center



Firestone Boulevard & Stonewood Center

Firestone Boulevard & Stonewood Center  
Downey, CA 90241

Date of Inspection  
5/11/2017

\*Estimated Facility Total: \$49,056

\*Estimated facility total is for estimating purposes only and does not represent total construction, repair totals or design fees.

Prepared By

**Disability Access Consultants**

(800) 743-7067

Prepared Using



# Accessibility Survey

---



## City of Downey Firestone Boulevard - Brookshire Avenue to Paramount Boulevard

Brookshire Avenue to Paramount Boulevard  
Downey, CA 92040

Date of Inspection

8/11/2017

Prepared By

**Disability Access Consultants**

(800) 743-7067

**Firestone Boulevard - Brookshire Avenue to Paramount Boulevard**

**Curb Ramps - Exterior : Curb Ramp**

---

**Northeast Corner of Embassy Suites Driveway @ 33.938847255890, - 118.130436837673**

Curb Ramp : No Detectable Warnings

**Finding**

The curb ramp does not provide a detectable warning surface which includes truncated domes.

**On-Site Finding** Not Found

**Recommendation**

Provide compliant detectable warnings to surface.

Recommendation See Recommendation

**Costing Info (Estimated)**

Provide detectable warning to surface \$248



**Code Reference** CA 11B-406.5.12

**Progress**

---

<b>Record Number</b>	479394	<b>Resolution</b>	None
<b>Progress</b>	Not_Started	<b>Priority</b>	Two
<b>Actual Date</b>		<b>Projected Date</b>	06/30/2020
<b>Actual Cost</b>	\$0.00	<b>Contractor</b>	
<b>Comments</b>	No Comments		
<b>Assignment</b>	Category_1	<b>New Value</b>	0
<b>Designated Staff</b>			

Firestone Boulevard - Brookshire Avenue to Paramount Boulevard

Curb Ramps - Exterior : Curb Ramp

**Northeast Corner of Embassy Suites Driveway @ 33.938847255890, - 118.130436837673**

Curb Ramp : Curb Ramp - Cross Slope

**Finding**

The cross slope is greater than allowed.

**On-Site Finding** 4.20 percent

**Recommendation**

Provide a compliant curb ramp.

Recommendation Up to 2.08 percent

**Costing Info (Estimated)**

Install curb ramp \$1,300



**Code Reference** ADA 402, 406.1, 405.3, CA 11B-406.5.7

**Progress**

<b>Record Number</b>	479395	<b>Resolution</b>	None
<b>Progress</b>	Not_Started	<b>Priority</b>	Two
<b>Actual Date</b>		<b>Projected Date</b>	06/30/2020
<b>Actual Cost</b>	\$0.00	<b>Contractor</b>	
<b>Comments</b>	No Comments		
<b>Assignment</b>	Category_1	<b>New Value</b>	0
<b>Designated Staff</b>			

**Firestone Boulevard - Brookshire Avenue to Paramount Boulevard**

**Curb Ramps - Exterior : Curb Ramp , Landings and Transitions**

---

**Northeast Corner of Embassy Suites Driveway @ 33.938847255890, - 118.130436837673**

**Bottom Landing**

Curb Ramp , Landings and Transitions : Bottom Landing Change in Level - Curb Ramps

**Finding**

The transition from the bottom of the curb ramp to the walk, gutter, or street is abrupt.

**On-Site Finding** Not Beveled

**Recommendation**

Patch the transition area at the bottom of the curb ramp so that the transition is flush and free of abrupt changes.

Recommendation See Recommendation

**Costing Info (Estimated)**

Patch lip at curb ramp \$255



**Code Reference** ADA 302, 406.2

**Progress**

---

<b>Record Number</b>	479396	<b>Resolution</b>	None
<b>Progress</b>	Not_Started	<b>Priority</b>	Two
<b>Actual Date</b>		<b>Projected Date</b>	06/30/2020
<b>Actual Cost</b>	\$0.00	<b>Contractor</b>	
<b>Comments</b>	No Comments		
<b>Assignment</b>	Category_1	<b>New Value</b>	0
<b>Designated Staff</b>			

**Firestone Boulevard - Brookshire Avenue to Paramount Boulevard**

**Curb Ramps - Exterior : Curb Ramp , Landings and Transitions**

---

**Northeast Corner of Embassy Suites Driveway @ 33.938847255890, - 118.130436837673**

**Top Landing**

Curb Ramp , Landings and Transitions : Top Landing Slope

**Finding**

The slope at the top landing is greater than allowed.

**On-Site Finding** 4.20 percent

**Recommendation**

Provide a top landing surface that does not exceed the maximum slope and cross slope. Provide a sufficient maneuvering clearance that does not accumulate water.

Recommendation Up to 2.08 percent

**Costing Info (Estimated)**

Provide compliant landing \$1,260



**Code Reference** ADA 402, 406.4, 403.3, 406.1, CA 11B-406.5.3

**Progress**

---

<b>Record Number</b>	479397	<b>Resolution</b>	None
<b>Progress</b>	Not_Started	<b>Priority</b>	Two
<b>Actual Date</b>		<b>Projected Date</b>	06/30/2020
<b>Actual Cost</b>	\$0.00	<b>Contractor</b>	
<b>Comments</b>	No Comments		
<b>Assignment</b>	Category_1	<b>New Value</b>	0
<b>Designated Staff</b>			



Firestone Boulevard - Brookshire Avenue to Paramount Boulevard

Curb Ramps - Exterior : Curb Ramp , Ramp Run

Northwest Corner of Embassy Suites Driveway @ 33.938847255890, - 118.130436837673

Curb Ramp , Ramp Run : Grade Break

Finding

Curb ramp run surface has a grade break.

On-Site Finding Not Compliant

Recommendation

Provide a compliant curb ramp.

Recommendation See Recommendation

Costing Info (Estimated)

Install curb ramp \$1,440



Code Reference CA 11B-406.5.6

Notes : Truncated Domes Are Cracked And Bowing Upward.

Progress

<b>Record Number</b>	479392	<b>Resolution</b>	None
<b>Progress</b>	Not_Started	<b>Priority</b>	Two
<b>Actual Date</b>		<b>Projected Date</b>	06/30/2020
<b>Actual Cost</b>	\$0.00	<b>Contractor</b>	
<b>Comments</b>	No Comments		
<b>Assignment</b>	Category_1	<b>New Value</b>	0
<b>Designated Staff</b>			

Firestone Boulevard - Brookshire Avenue to Paramount Boulevard

Curb Ramps - Exterior : Curb Ramp , Landings and Transitions

---

Northwest Corner of Embassy Suites Driveway @ 33.938847255890, - 118.130436837673

Top Landing

Curb Ramp , Landings and Transitions : Top Landing Slope

**Finding**

The slope at the top landing is greater than allowed.

**On-Site Finding** 2.70 percent

**Recommendation**

Provide a top landing surface that does not exceed the maximum slope and cross slope. Provide a sufficient maneuvering clearance that does not accumulate water.

Recommendation Up to 2.08 percent

**Costing Info (Estimated)**

Provide compliant landing \$1,260



**Code Reference** ADA 402, 406.4, 403.3, 406.1, CA 11B-406.5.3

**Progress**

---

<b>Record Number</b>	479393	<b>Resolution</b>	None
<b>Progress</b>	Not_Started	<b>Priority</b>	Two
<b>Actual Date</b>		<b>Projected Date</b>	06/30/2020
<b>Actual Cost</b>	\$0.00	<b>Contractor</b>	
<b>Comments</b>	No Comments		
<b>Assignment</b>	Category_1	<b>New Value</b>	0
<b>Designated Staff</b>			



## Firestone Boulevard - Brookshire Avenue to Paramount Boulevard

### Sidewalks - Exterior : Sidewalks , Change in Level

---

#### North Side

**Change in Level West of Brookshire Avenue @ 33.938896211412, - 118.130538761616**

Sidewalks , Change in Level : Change in Level Non Beveled

#### Finding

There is a change in elevation greater than recommended value.

**On-Site Finding** 0.37 inches

#### Recommendation

Ensure that the change in elevation is within the recommended value.

Recommendation Up to 0.25 inches

#### Costing Info (Estimated)

Remove tripping hazards \$198



**Code Reference** ADA 206, 302

#### Progress

---

<b>Record Number</b>	479363	<b>Resolution</b>	None
<b>Progress</b>	Not_Started	<b>Priority</b>	Two
<b>Actual Date</b>		<b>Projected Date</b>	06/30/2019
<b>Actual Cost</b>	\$0.00	<b>Contractor</b>	
<b>Comments</b>	No Comments		
<b>Assignment</b>	Category_1	<b>New Value</b>	0
<b>Designated Staff</b>			

## Firestone Boulevard - Brookshire Avenue to Paramount Boulevard

### Sidewalks - Exterior : Sidewalks , Change in Level

---

#### North Side

**Change in Level West of Downey Avenue @ 33.940718671937, -118.133993446827**

Sidewalks , Change in Level : Change in Level Non Beveled

#### Finding

There is a change in elevation greater than recommended value.

**On-Site Finding** 0.37 inches

#### Recommendation

Ensure that the change in elevation is within the recommended value.

Recommendation Up to 0.25 inches

#### Costing Info (Estimated)

Remove tripping hazards \$198



**Code Reference** ADA 206, 302

#### Progress

---

<b>Record Number</b>	479372	<b>Resolution</b>	None
<b>Progress</b>	Not_Started	<b>Priority</b>	Two
<b>Actual Date</b>		<b>Projected Date</b>	06/30/2019
<b>Actual Cost</b>	\$0.00	<b>Contractor</b>	
<b>Comments</b>	No Comments		
<b>Assignment</b>	Category_1	<b>New Value</b>	0
<b>Designated Staff</b>			

## Firestone Boulevard - Brookshire Avenue to Paramount Boulevard

### Sidewalks - Exterior : Sidewalks , Change in Level

---

#### North Side

**Change in Level West of Downey Avenue @ 33.940671942667, -118.133912980556**

Sidewalks , Change in Level : Change in Level Non Beveled

#### Finding

There is a change in elevation greater than recommended value.

**On-Site Finding** 1.00 inches

#### Recommendation

Ensure that the change in elevation is within the recommended value.

Recommendation Up to 0.25 inches

#### Costing Info (Estimated)

Remove tripping hazards \$198



**Code Reference** ADA 206, 302

#### Progress

---

<b>Record Number</b>	479364	<b>Resolution</b>	None
<b>Progress</b>	Not_Started	<b>Priority</b>	Two
<b>Actual Date</b>		<b>Projected Date</b>	06/30/2019
<b>Actual Cost</b>	\$0.00	<b>Contractor</b>	
<b>Comments</b>	No Comments	<b>New Value</b>	0
<b>Assignment</b>	Category_1		
<b>Designated Staff</b>			

## Firestone Boulevard - Brookshire Avenue to Paramount Boulevard

### Sidewalks - Exterior : Sidewalks , Change in Level

---

#### North Side

#### Change in Level West of Downey Avenue @ 33.941074703626, -118.134682774544

Sidewalks , Change in Level : Change in Level Non Beveled

#### Finding

There is a change in elevation greater than recommended value.

**On-Site Finding** 1.00 inches

#### Recommendation

Ensure that the change in elevation is within the recommended value.

Recommendation Up to 0.25 inches

#### Costing Info (Estimated)

Remove tripping hazards \$198



**Code Reference** ADA 206, 302

#### Progress

---

<b>Record Number</b>	479368	<b>Resolution</b>	None
<b>Progress</b>	Not_Started	<b>Priority</b>	Two
<b>Actual Date</b>		<b>Projected Date</b>	06/30/2019
<b>Actual Cost</b>	\$0.00	<b>Contractor</b>	
<b>Comments</b>	No Comments		
<b>Assignment</b>	Category_1	<b>New Value</b>	0
<b>Designated Staff</b>			

**Firestone Boulevard - Brookshire Avenue to Paramount Boulevard**

**Sidewalks - Exterior : Sidewalks , Change in Level**

---

**North Side**

**Change in Level West of Myrtle Street @ 33.942632324759, -118.137566149235**

Sidewalks , Change in Level : Change in Level Non Beveled

**Finding**

There is a change in elevation greater than recommended value.

**On-Site Finding** 0.37 inches

**Recommendation**

Ensure that the change in elevation is within the recommended value.

Recommendation Up to 0.25 inches

**Costing Info (Estimated)**

Remove tripping hazards \$198



**Code Reference** ADA 206, 302

**Progress**

---

<b>Record Number</b>	479370	<b>Resolution</b>	None
<b>Progress</b>	Not_Started	<b>Priority</b>	Two
<b>Actual Date</b>		<b>Projected Date</b>	06/30/2019
<b>Actual Cost</b>	\$0.00	<b>Contractor</b>	
<b>Comments</b>	No Comments		
<b>Assignment</b>	Category_1	<b>New Value</b>	0
<b>Designated Staff</b>			

## Firestone Boulevard - Brookshire Avenue to Paramount Boulevard

### Sidewalks - Exterior : Sidewalks , Vehicular Traffic

---

#### North Side

#### Driveway West of Brookshire Avenue @ 33.938847255890, -118.130436837673

Sidewalks , Vehicular Traffic : Cross Walks and Detectable Warnings

#### Finding

There are no detectable warnings where the pedestrian route crosses vehicular traffic.

**On-Site Finding** Not Found

#### Recommendation

Provide detectable warnings.

Recommendation See Recommendation

#### Costing Info (Estimated)

Install compliant detectable warnings \$190



**Code Reference** ADA 705,CA 11B-705.1.2.5,CA 11B-247.1.2.5

#### Progress

---

<b>Record Number</b>	479381	<b>Resolution</b>	None
<b>Progress</b>	Not_Started	<b>Priority</b>	Two
<b>Actual Date</b>		<b>Projected Date</b>	06/30/2022
<b>Actual Cost</b>	\$0.00	<b>Contractor</b>	
<b>Comments</b>	No Comments		
<b>Assignment</b>	Category_1	<b>New Value</b>	0
<b>Designated Staff</b>			

## Firestone Boulevard - Brookshire Avenue to Paramount Boulevard

### Sidewalks - Exterior : Sidewalks

---

#### North Side

**Driveway West of Brookshire Avenue @ 33.938847255890, -118.130436837673**

Sidewalks : Vehicular Traffic Cross Slope

#### Finding

Cross slope at vehicular traffic is not compliant.

**On-Site Finding** 4.20 percent

#### Recommendation

Repave the surface to provide a compliant cross slope.

Recommendation Up to 2.08 percent

#### Costing Info (Estimated)

Repave surface \$1,092



**Code Reference** ADA 206, 302, CA 11B-403.3

### Progress

---

<b>Record Number</b>	479382	<b>Resolution</b>	None
<b>Progress</b>	Not_Started	<b>Priority</b>	Two
<b>Actual Date</b>		<b>Projected Date</b>	06/30/2022
<b>Actual Cost</b>	\$0.00	<b>Contractor</b>	
<b>Comments</b>	No Comments		
<b>Assignment</b>	Category_1	<b>New Value</b>	0
<b>Designated Staff</b>			

## Firestone Boulevard - Brookshire Avenue to Paramount Boulevard

### Sidewalks - Exterior : Sidewalks , Vehicular Traffic

---

#### North Side

#### Driveway West of Dolan Avenue @ 33.939488125945, -118.131751120090

Sidewalks , Vehicular Traffic : Cross Walks and Detectable Warnings

#### Finding

There are no detectable warnings where the pedestrian route crosses vehicular traffic.

**On-Site Finding** Not Found

#### Recommendation

Provide detectable warnings.

Recommendation See Recommendation

#### Costing Info (Estimated)

Install compliant detectable warnings \$190



**Code Reference** ADA 705,CA 11B-705.1.2.5,CA 11B-247.1.2.5

#### Progress

---

<b>Record Number</b>	479389	<b>Resolution</b>	None
<b>Progress</b>	Not_Started	<b>Priority</b>	Two
<b>Actual Date</b>		<b>Projected Date</b>	06/30/2022
<b>Actual Cost</b>	\$0.00	<b>Contractor</b>	
<b>Comments</b>	No Comments		
<b>Assignment</b>	Category_1	<b>New Value</b>	0
<b>Designated Staff</b>			



## Firestone Boulevard - Brookshire Avenue to Paramount Boulevard

### Sidewalks - Exterior : Sidewalks , Vehicular Traffic

---

#### North Side

#### Driveway West of Dolan Avenue @ 33.940044432846, -118.132746219635

Sidewalks , Vehicular Traffic : Cross Walks and Detectable Warnings

#### Finding

There are no detectable warnings where the pedestrian route crosses vehicular traffic.

**On-Site Finding** Not Found

#### Recommendation

Provide detectable warnings.

Recommendation See Recommendation

#### Costing Info (Estimated)

Install compliant detectable warnings \$190



**Code Reference** ADA 705,CA 11B-705.1.2.5,CA 11B-247.1.2.5

#### Progress

---

<b>Record Number</b>	479384	<b>Resolution</b>	None
<b>Progress</b>	Not_Started	<b>Priority</b>	Two
<b>Actual Date</b>		<b>Projected Date</b>	06/30/2022
<b>Actual Cost</b>	\$0.00	<b>Contractor</b>	
<b>Comments</b>	No Comments		
<b>Assignment</b>	Category_1	<b>New Value</b>	0
<b>Designated Staff</b>			

## Firestone Boulevard - Brookshire Avenue to Paramount Boulevard

### Sidewalks - Exterior : Sidewalks , Vehicular Traffic

---

#### North Side

#### Driveway West of Dolan Avenue @ 33.940044432846, -118.132746219635

Sidewalks , Vehicular Traffic : Cross Walks and Detectable Warnings

#### Finding

There are no detectable warnings where the pedestrian route crosses vehicular traffic.

**On-Site Finding** Not Found

#### Recommendation

Provide detectable warnings.

Recommendation See Recommendation

#### Costing Info (Estimated)

Install compliant detectable warnings \$190



**Code Reference** ADA 705,CA 11B-705.1.2.5,CA 11B-247.1.2.5

#### Progress

---

<b>Record Number</b>	479385	<b>Resolution</b>	None
<b>Progress</b>	Not_Started	<b>Priority</b>	Two
<b>Actual Date</b>		<b>Projected Date</b>	06/30/2022
<b>Actual Cost</b>	\$0.00	<b>Contractor</b>	
<b>Comments</b>	No Comments		
<b>Assignment</b>	Category_1	<b>New Value</b>	0
<b>Designated Staff</b>			

## Firestone Boulevard - Brookshire Avenue to Paramount Boulevard

### Sidewalks - Exterior : Sidewalks , Vehicular Traffic

---

#### North Side

#### Driveway West of Downey Avenue @ 33.940671942667, -118.133912980556

Sidewalks , Vehicular Traffic : Cross Walks and Detectable Warnings

#### Finding

There are no detectable warnings where the pedestrian route crosses vehicular traffic.

**On-Site Finding** Not Found

#### Recommendation

Provide detectable warnings.

Recommendation See Recommendation

#### Costing Info (Estimated)

Install compliant detectable warnings \$190



**Code Reference** ADA 705,CA 11B-705.1.2.5,CA 11B-247.1.2.5

#### Progress

---

<b>Record Number</b>	479391	<b>Resolution</b>	None
<b>Progress</b>	Not_Started	<b>Priority</b>	Two
<b>Actual Date</b>		<b>Projected Date</b>	06/30/2022
<b>Actual Cost</b>	\$0.00	<b>Contractor</b>	
<b>Comments</b>	No Comments		
<b>Assignment</b>	Category_1	<b>New Value</b>	0
<b>Designated Staff</b>			

## Firestone Boulevard - Brookshire Avenue to Paramount Boulevard

### Sidewalks - Exterior : Sidewalks , Vehicular Traffic

---

#### North Side

#### Driveway West of Downey Avenue @ 33.940834382399, -118.134232163429

Sidewalks , Vehicular Traffic : Cross Walks and Detectable Warnings

#### Finding

There are no detectable warnings where the pedestrian route crosses vehicular traffic.

**On-Site Finding** Not Found

#### Recommendation

Provide detectable warnings.

Recommendation See Recommendation

#### Costing Info (Estimated)

Install compliant detectable warnings \$190



**Code Reference** ADA 705,CA 11B-705.1.2.5,CA 11B-247.1.2.5

#### Progress

---

<b>Record Number</b>	479390	<b>Resolution</b>	None
<b>Progress</b>	Not_Started	<b>Priority</b>	Two
<b>Actual Date</b>		<b>Projected Date</b>	06/30/2022
<b>Actual Cost</b>	\$0.00	<b>Contractor</b>	
<b>Comments</b>	No Comments		
<b>Assignment</b>	Category_1	<b>New Value</b>	0
<b>Designated Staff</b>			

## Firestone Boulevard - Brookshire Avenue to Paramount Boulevard

### Sidewalks - Exterior : Sidewalks , Vehicular Traffic

---

#### North Side

#### Driveway West of La Reina Avenue @ 33.941544218139, -118.135535717011

Sidewalks , Vehicular Traffic : Cross Walks and Detectable Warnings

#### Finding

There are no detectable warnings where the pedestrian route crosses vehicular traffic.

**On-Site Finding** Not Found

#### Recommendation

Provide detectable warnings.

Recommendation See Recommendation

#### Costing Info (Estimated)

Install compliant detectable warnings \$190



**Code Reference** ADA 705,CA 11B-705.1.2.5,CA 11B-247.1.2.5

#### Progress

---

<b>Record Number</b>	479380	<b>Resolution</b>	None
<b>Progress</b>	Not_Started	<b>Priority</b>	Two
<b>Actual Date</b>		<b>Projected Date</b>	06/30/2022
<b>Actual Cost</b>	\$0.00	<b>Contractor</b>	
<b>Comments</b>	No Comments		
<b>Assignment</b>	Category_1	<b>New Value</b>	0
<b>Designated Staff</b>			

## Firestone Boulevard - Brookshire Avenue to Paramount Boulevard

### Sidewalks - Exterior : Sidewalks , Vehicular Traffic

---

#### North Side

#### Driveway West of La Reina Avenue @ 33.941631159, -118.135715425015

Sidewalks , Vehicular Traffic : Cross Walks and Detectable Warnings

#### Finding

There are no detectable warnings where the pedestrian route crosses vehicular traffic.

**On-Site Finding** Not Found

#### Recommendation

Provide detectable warnings.

Recommendation See Recommendation

#### Costing Info (Estimated)

Install compliant detectable warnings \$190



**Code Reference** ADA 705,CA 11B-705.1.2.5,CA 11B-247.1.2.5

#### Progress

---

<b>Record Number</b>	479378	<b>Resolution</b>	None
<b>Progress</b>	Not_Started	<b>Priority</b>	Two
<b>Actual Date</b>		<b>Projected Date</b>	06/30/2022
<b>Actual Cost</b>	\$0.00	<b>Contractor</b>	
<b>Comments</b>	No Comments		
<b>Assignment</b>	Category_1	<b>New Value</b>	0
<b>Designated Staff</b>			

## Firestone Boulevard - Brookshire Avenue to Paramount Boulevard

### Sidewalks - Exterior : Sidewalks , Vehicular Traffic

---

#### North Side

#### Driveway West of La Reina Avenue @ 33.941715556914, -118.135862946510

Sidewalks , Vehicular Traffic : Cross Walks and Detectable Warnings

#### Finding

There are no detectable warnings where the pedestrian route crosses vehicular traffic.

**On-Site Finding** Not Found

#### Recommendation

Provide detectable warnings.

Recommendation See Recommendation

#### Costing Info (Estimated)

Install compliant detectable warnings \$190



**Code Reference** ADA 705,CA 11B-705.1.2.5,CA 11B-247.1.2.5

#### Progress

---

<b>Record Number</b>	479388	<b>Resolution</b>	None
<b>Progress</b>	Not_Started	<b>Priority</b>	Two
<b>Actual Date</b>		<b>Projected Date</b>	06/30/2022
<b>Actual Cost</b>	\$0.00	<b>Contractor</b>	
<b>Comments</b>	No Comments		
<b>Assignment</b>	Category_1	<b>New Value</b>	0
<b>Designated Staff</b>			

## Firestone Boulevard - Brookshire Avenue to Paramount Boulevard

### Sidewalks - Exterior : Sidewalks , Vehicular Traffic

---

#### North Side

#### Driveway West of La Reina Avenue @ 33.941784537362, -118.135964870453

Sidewalks , Vehicular Traffic : Cross Walks and Detectable Warnings

#### Finding

There are no detectable warnings where the pedestrian route crosses vehicular traffic.

**On-Site Finding** Not Found

#### Recommendation

Provide detectable warnings.

Recommendation See Recommendation

#### Costing Info (Estimated)

Install compliant detectable warnings \$190



**Code Reference** ADA 705,CA 11B-705.1.2.5,CA 11B-247.1.2.5

#### Progress

---

<b>Record Number</b>	479386	<b>Resolution</b>	None
<b>Progress</b>	Not_Started	<b>Priority</b>	Two
<b>Actual Date</b>		<b>Projected Date</b>	06/30/2022
<b>Actual Cost</b>	\$0.00	<b>Contractor</b>	
<b>Comments</b>	No Comments		
<b>Assignment</b>	Category_1	<b>New Value</b>	0
<b>Designated Staff</b>			



## Firestone Boulevard - Brookshire Avenue to Paramount Boulevard

### Sidewalks - Exterior : Sidewalks , Vehicular Traffic

---

#### North Side

#### Driveway West of Myrtle Street @ 33.942247372473, -118.136855363846

Sidewalks , Vehicular Traffic : Cross Walks and Detectable Warnings

#### Finding

There are no detectable warnings where the pedestrian route crosses vehicular traffic.

**On-Site Finding** Not Found

#### Recommendation

Provide detectable warnings.

Recommendation See Recommendation

#### Costing Info (Estimated)

Install compliant detectable warnings \$190



**Code Reference** ADA 705,CA 11B-705.1.2.5,CA 11B-247.1.2.5

#### Progress

---

<b>Record Number</b>	479379	<b>Resolution</b>	None
<b>Progress</b>	Not_Started	<b>Priority</b>	Two
<b>Actual Date</b>		<b>Projected Date</b>	06/30/2022
<b>Actual Cost</b>	\$0.00	<b>Contractor</b>	
<b>Comments</b>	No Comments		
<b>Assignment</b>	Category_1	<b>New Value</b>	0
<b>Designated Staff</b>			

## Firestone Boulevard - Brookshire Avenue to Paramount Boulevard

### Sidewalks - Exterior : Sidewalks , Vehicular Traffic

---

#### North Side

#### Driveway West of Myrtle Street @ 33.942534417984, -118.137389123440

Sidewalks , Vehicular Traffic : Cross Walks and Detectable Warnings

#### Finding

There are no detectable warnings where the pedestrian route crosses vehicular traffic.

**On-Site Finding** Not Found

#### Recommendation

Provide detectable warnings.

Recommendation See Recommendation

#### Costing Info (Estimated)

Install compliant detectable warnings \$190



**Code Reference** ADA 705,CA 11B-705.1.2.5,CA 11B-247.1.2.5

#### Progress

---

<b>Record Number</b>	479387	<b>Resolution</b>	None
<b>Progress</b>	Not_Started	<b>Priority</b>	Two
<b>Actual Date</b>		<b>Projected Date</b>	06/30/2022
<b>Actual Cost</b>	\$0.00	<b>Contractor</b>	
<b>Comments</b>	No Comments		
<b>Assignment</b>	Category_1	<b>New Value</b>	0
<b>Designated Staff</b>			

## Firestone Boulevard - Brookshire Avenue to Paramount Boulevard

### Sidewalks - Exterior : Sidewalks , Vehicular Traffic

---

#### North Side

#### Driveway West of Myrtle Street @ 33.942632324759, -118.137566149235

Sidewalks , Vehicular Traffic : Cross Walks and Detectable Warnings

#### Finding

There are no detectable warnings where the pedestrian route crosses vehicular traffic.

**On-Site Finding** Not Found

#### Recommendation

Provide detectable warnings.

Recommendation See Recommendation

#### Costing Info (Estimated)

Install compliant detectable warnings \$190



**Code Reference** ADA 705,CA 11B-705.1.2.5,CA 11B-247.1.2.5

#### Progress

---

<b>Record Number</b>	479383	<b>Resolution</b>	None
<b>Progress</b>	Not_Started	<b>Priority</b>	Two
<b>Actual Date</b>		<b>Projected Date</b>	06/30/2022
<b>Actual Cost</b>	\$0.00	<b>Contractor</b>	
<b>Comments</b>	No Comments		
<b>Assignment</b>	Category_1	<b>New Value</b>	0
<b>Designated Staff</b>			

## Firestone Boulevard - Brookshire Avenue to Paramount Boulevard

### Sidewalks - Exterior : Sidewalks , Surface

---

#### North Side

#### Sidewalk West of Brookshire Avenue @ 33.938442259131, -118.129618763924

Sidewalks , Surface : Cross Slope

#### Finding

Sidewalk cross slope is not compliant.

**On-Site Finding** 3.50 percent for 557.00 feet

#### Recommendation

Repave the sidewalk surface with the recommended cross slope.

Recommendation Up to 2.08 percent

#### Costing Info (Estimated)

Repave surface \$1,092



**Code Reference** ADA 206, 302,CA 11B-403.3

#### Progress

---

<b>Record Number</b>	479362	<b>Resolution</b>	None
<b>Progress</b>	Not_Started	<b>Priority</b>	Two
<b>Actual Date</b>		<b>Projected Date</b>	06/30/2020
<b>Actual Cost</b>	\$0.00	<b>Contractor</b>	
<b>Comments</b>	No Comments		
<b>Assignment</b>	Category_1	<b>New Value</b>	0
<b>Designated Staff</b>			

## Firestone Boulevard - Brookshire Avenue to Paramount Boulevard

### Sidewalks - Exterior : Sidewalks , Hazards & Gratings

---

#### North Side

Tree West of Brookshire Avenue @ 33.938669235574, -118.130074739456

Sidewalks , Hazards & Gratings : Overhead Obstruction Height

#### Finding

Overhead obstruction height is not compliant.

**On-Site Finding** 64.00 inches

#### Recommendation

Provide a compliant vertical clearance height.

Recommendation At least 80.00 inches

#### Costing Info (Estimated)

Unassigned



**Code Reference** ADA 206, 307.4, CA 11B-307.4

#### Progress

---

<b>Record Number</b>	479373	<b>Resolution</b>	None
<b>Progress</b>	Not_Started	<b>Priority</b>	Two
<b>Actual Date</b>		<b>Projected Date</b>	06/30/2018
<b>Actual Cost</b>	\$0.00	<b>Contractor</b>	
<b>Comments</b>	No Comments		
<b>Assignment</b>	Category_1	<b>New Value</b>	0
<b>Designated Staff</b>			

**Firestone Boulevard - Brookshire Avenue to Paramount Boulevard**

**Sidewalks - Exterior : Sidewalks , Hazards & Gratings**

---

**North Side**

**Tree West of Brookshire Avenue @ 33.938896211412, -118.130538761616**

Sidewalks , Hazards & Gratings : Overhead Obstruction Height

**Finding**

Overhead obstruction height is not compliant.

**On-Site Finding** 73.00 inches

**Recommendation**

Provide a compliant vertical clearance height.

Recommendation At least 80.00 inches

**Costing Info (Estimated)**

Unassigned



**Code Reference** ADA 206, 307.4, CA 11B-307.4

**Progress**

---

<b>Record Number</b>	479367	<b>Resolution</b>	None
<b>Progress</b>	Not_Started	<b>Priority</b>	Two
<b>Actual Date</b>		<b>Projected Date</b>	06/30/2018
<b>Actual Cost</b>	\$0.00	<b>Contractor</b>	
<b>Comments</b>	No Comments		
<b>Assignment</b>	Category_1	<b>New Value</b>	0
<b>Designated Staff</b>			

**Firestone Boulevard - Brookshire Avenue to Paramount Boulevard**

**Sidewalks - Exterior : Sidewalks , Hazards & Gratings**

---

**North Side**

**Tree West of Brookshire Avenue @ 33.939181042979, -118.131059110165**

Sidewalks , Hazards & Gratings : Overhead Obstruction Height

**Finding**

Overhead obstruction height is not compliant.

**On-Site Finding** 74.00 inches

**Recommendation**

Provide a compliant vertical clearance height.

Recommendation At least 80.00 inches

**Costing Info (Estimated)**

Unassigned



**Code Reference** ADA 206, 307.4, CA 11B-307.4

**Progress**

---

<b>Record Number</b>	479371	<b>Resolution</b>	None
<b>Progress</b>	Not_Started	<b>Priority</b>	Two
<b>Actual Date</b>		<b>Projected Date</b>	06/30/2018
<b>Actual Cost</b>	\$0.00	<b>Contractor</b>	
<b>Comments</b>	No Comments		
<b>Assignment</b>	Category_1	<b>New Value</b>	0
<b>Designated Staff</b>			

**Firestone Boulevard - Brookshire Avenue to Paramount Boulevard**

**Sidewalks - Exterior : Sidewalks , Hazards & Gratings**

---

**North Side**

**Tree West of Dolan Avenue @ 33.939935396980, -118.132553100586**

Sidewalks , Hazards & Gratings : Overhead Obstruction Height

**Finding**

Overhead obstruction height is not compliant.

**On-Site Finding** 65.00 inches

**Recommendation**

Provide a compliant vertical clearance height.

Recommendation At least 80.00 inches

**Costing Info (Estimated)**

Unassigned



**Code Reference** ADA 206, 307.4, CA 11B-307.4

**Progress**

---

<b>Record Number</b>	479369	<b>Resolution</b>	None
<b>Progress</b>	Not_Started	<b>Priority</b>	Two
<b>Actual Date</b>		<b>Projected Date</b>	06/30/2018
<b>Actual Cost</b>	\$0.00	<b>Contractor</b>	
<b>Comments</b>	No Comments		
<b>Assignment</b>	Category_1	<b>New Value</b>	0
<b>Designated Staff</b>			



**Firestone Boulevard - Brookshire Avenue to Paramount Boulevard**

**Sidewalks - Exterior : Sidewalks , Hazards & Gratings**

---

**North Side**

**Tree West of Dolan Avenue @ 33.939757378939, -118.132228553295**

Sidewalks , Hazards & Gratings : Overhead Obstruction Height

**Finding**

Overhead obstruction height is not compliant.

**On-Site Finding** 71.00 inches

**Recommendation**

Provide a compliant vertical clearance height.

Recommendation At least 80.00 inches

**Costing Info (Estimated)**

Unassigned



**Code Reference** ADA 206, 307.4, CA 11B-307.4

**Progress**

---

<b>Record Number</b>	479366	<b>Resolution</b>	None
<b>Progress</b>	Not_Started	<b>Priority</b>	Two
<b>Actual Date</b>		<b>Projected Date</b>	06/30/2018
<b>Actual Cost</b>	\$0.00	<b>Contractor</b>	
<b>Comments</b>	No Comments		
<b>Assignment</b>	Category_1	<b>New Value</b>	0
<b>Designated Staff</b>			

**Firestone Boulevard - Brookshire Avenue to Paramount Boulevard**

**Sidewalks - Exterior : Sidewalks , Hazards & Gratings**

---

**North Side**

**Tree West of Dolan Avenue @ 33.939628315627, -118.131989836693**

Sidewalks , Hazards & Gratings : Overhead Obstruction Height

**Finding**

Overhead obstruction height is not compliant.

**On-Site Finding** 70.00 inches

**Recommendation**

Provide a compliant vertical clearance height.

Recommendation At least 80.00 inches

**Costing Info (Estimated)**

Unassigned



**Code Reference** ADA 206, 307.4, CA 11B-307.4

**Progress**

---

<b>Record Number</b>	479376	<b>Resolution</b>	None
<b>Progress</b>	Not_Started	<b>Priority</b>	Two
<b>Actual Date</b>		<b>Projected Date</b>	06/30/2018
<b>Actual Cost</b>	\$0.00	<b>Contractor</b>	
<b>Comments</b>	No Comments		
<b>Assignment</b>	Category_1	<b>New Value</b>	0
<b>Designated Staff</b>			

**Firestone Boulevard - Brookshire Avenue to Paramount Boulevard**

**Sidewalks - Exterior : Sidewalks , Hazards & Gratings**

---

**North Side**

**Tree West of Dolan Avenue @ 33.948829313, -118.132700622082**

Sidewalks , Hazards & Gratings : Overhead Obstruction Height

**Finding**

Overhead obstruction height is not compliant.

**On-Site Finding** 70.00 inches

**Recommendation**

Provide a compliant vertical clearance height.

Recommendation At least 80.00 inches

**Costing Info (Estimated)**

Unassigned



**Code Reference** ADA 206, 307.4, CA 11B-307.4

**Progress**

---

<b>Record Number</b>	479365	<b>Resolution</b>	None
<b>Progress</b>	Not_Started	<b>Priority</b>	Two
<b>Actual Date</b>		<b>Projected Date</b>	06/30/2018
<b>Actual Cost</b>	\$0.00	<b>Contractor</b>	
<b>Comments</b>	No Comments		
<b>Assignment</b>	Category_1	<b>New Value</b>	0
<b>Designated Staff</b>			

**Firestone Boulevard - Brookshire Avenue to Paramount Boulevard**

**Sidewalks - Exterior : Sidewalks , Hazards & Gratings**

---

**North Side**

**Tree West of La Reina Avenue @ 33.941310573800, -118.135109245777**

Sidewalks , Hazards & Gratings : Overhead Obstruction Height

**Finding**

Overhead obstruction height is not compliant.

**On-Site Finding** 73.00 inches

**Recommendation**

Provide a compliant vertical clearance height.

Recommendation At least 80.00 inches

**Costing Info (Estimated)**

Unassigned



**Code Reference** ADA 206, 307.4, CA 11B-307.4

**Progress**

---

<b>Record Number</b>	479375	<b>Resolution</b>	None
<b>Progress</b>	Not_Started	<b>Priority</b>	Two
<b>Actual Date</b>		<b>Projected Date</b>	06/30/2018
<b>Actual Cost</b>	\$0.00	<b>Contractor</b>	
<b>Comments</b>	No Comments		
<b>Assignment</b>	Category_1	<b>New Value</b>	0
<b>Designated Staff</b>			

**Firestone Boulevard - Brookshire Avenue to Paramount Boulevard**

**Sidewalks - Exterior : Sidewalks , Hazards & Gratings**

---

**North Side**

**Tree West of La Reina Avenue @ 33.941902471548, -118.136208951473**

Sidewalks , Hazards & Gratings : Overhead Obstruction Height

**Finding**

Overhead obstruction height is not compliant.

**On-Site Finding** 76.00 inches

**Recommendation**

Provide a compliant vertical clearance height.

Recommendation At least 80.00 inches

**Costing Info (Estimated)**

Unassigned



**Code Reference** ADA 206, 307.4, CA 11B-307.4

**Progress**

---

<b>Record Number</b>	479374	<b>Resolution</b>	None
<b>Progress</b>	Not_Started	<b>Priority</b>	Two
<b>Actual Date</b>		<b>Projected Date</b>	06/30/2018
<b>Actual Cost</b>	\$0.00	<b>Contractor</b>	
<b>Comments</b>	No Comments		
<b>Assignment</b>	Category_1	<b>New Value</b>	0
<b>Designated Staff</b>			

**Firestone Boulevard - Brookshire Avenue to Paramount Boulevard**

**Sidewalks - Exterior : Sidewalks , Hazards & Gratings**

---

**North Side**

**Tree West of La Reina Avenue @ 33.941310573800, -118.135109245777**

Sidewalks , Hazards & Gratings : Protruding Object Height

**Finding**

The leading edge of the protruding object is more than 4 inches from the edge of sidewalk.

**On-Site Finding** 18.00 inches

**Recommendation**

Install side extensions, modify, relocate, or lower the protruding object so that the leading edge protrudes less than 4 inches from the edge of sidewalk.

Recommendation Up to 4.00 inches

**Costing Info (Estimated)**

Install wing walls or relocate object \$640



**Code Reference** ADA 307.2,CA 11B-307.2

**Progress**

---

<b>Record Number</b>	479377	<b>Resolution</b>	None
<b>Progress</b>	Not_Started	<b>Priority</b>	Two
<b>Actual Date</b>		<b>Projected Date</b>	06/30/2020
<b>Actual Cost</b>	\$0.00	<b>Contractor</b>	
<b>Comments</b>	No Comments		
<b>Assignment</b>	Category_1	<b>New Value</b>	0
<b>Designated Staff</b>			

## Firestone Boulevard - Brookshire Avenue to Paramount Boulevard

### Sidewalks - Exterior : Sidewalks , Hazards & Gratings

---

#### South Side

**Bush East of Myrtle Street @ 33.941704431030, -118.136407434940**

Sidewalks , Hazards & Gratings : Protruding Object Height

#### Finding

The leading edge of the protruding object is more than 4 inches from the edge of sidewalk.

**On-Site Finding** 12.00 inches

#### Recommendation

Install side extensions, modify, relocate, or lower the protruding object so that the leading edge protrudes less than 4 inches from the edge of sidewalk.

Recommendation Up to 4.00 inches

#### Costing Info (Estimated)

Install wing walls or relocate object \$640



**Code Reference** ADA 307.2, CA 11B-307.2

#### Progress

---

<b>Record Number</b>	479647	<b>Resolution</b>	None
<b>Progress</b>	Not_Started	<b>Priority</b>	Two
<b>Actual Date</b>		<b>Projected Date</b>	06/30/2018
<b>Actual Cost</b>	\$0.00	<b>Contractor</b>	
<b>Comments</b>	No Comments		
<b>Assignment</b>	Category_1	<b>New Value</b>	0
<b>Designated Staff</b>			



## Firestone Boulevard - Brookshire Avenue to Paramount Boulevard

### Sidewalks - Exterior : Sidewalks , Change in Level

---

#### South Side

#### Change in Level East of Myrtle Street @ 33.941579821030, -118.136133849621

Sidewalks , Change in Level : Change in Level Non Beveled

#### Finding

There is a change in elevation greater than recommended value.

**On-Site Finding** 1.00 inches

#### Recommendation

Ensure that the change in elevation is within the recommended value.

Recommendation Up to 0.25 inches

#### Costing Info (Estimated)

Remove tripping hazards \$198



**Code Reference** ADA 206, 302

#### Progress

---

<b>Record Number</b>	479655	<b>Resolution</b>	None
<b>Progress</b>	Not_Started	<b>Priority</b>	Two
<b>Actual Date</b>		<b>Projected Date</b>	06/30/2019
<b>Actual Cost</b>	\$0.00	<b>Contractor</b>	
<b>Comments</b>	No Comments		
<b>Assignment</b>	Category_1	<b>New Value</b>	0
<b>Designated Staff</b>			



## Firestone Boulevard - Brookshire Avenue to Paramount Boulevard

### Sidewalks - Exterior : Sidewalks , Change in Level

---

#### South Side

#### Change in Level East of Myrtle Street @ 33.941829040848, -118.136611282825

Sidewalks , Change in Level : Change in Level Non Beveled

#### Finding

There is a change in elevation greater than recommended value.

**On-Site Finding** 1.00 inches

#### Recommendation

Ensure that the change in elevation is within the recommended value.

Recommendation Up to 0.25 inches

#### Costing Info (Estimated)

Remove tripping hazards \$198



**Code Reference** ADA 206, 302

#### Progress

---

<b>Record Number</b>	479653	<b>Resolution</b>	None
<b>Progress</b>	Not_Started	<b>Priority</b>	Two
<b>Actual Date</b>		<b>Projected Date</b>	06/30/2019
<b>Actual Cost</b>	\$0.00	<b>Contractor</b>	
<b>Comments</b>	No Comments		
<b>Assignment</b>	Category_1	<b>New Value</b>	0
<b>Designated Staff</b>			

## Firestone Boulevard - Brookshire Avenue to Paramount Boulevard

### Sidewalks - Exterior : Sidewalks , Vehicular Traffic

---

#### South Side

#### Driveway East of Dolan Avenue @ 33.938435583344, -118.130257129669

Sidewalks , Vehicular Traffic : Cross Walks and Detectable Warnings

#### Finding

There are no detectable warnings where the pedestrian route crosses vehicular traffic.

**On-Site Finding** Not Found

#### Recommendation

Provide detectable warnings.

Recommendation See Recommendation

#### Costing Info (Estimated)

Install compliant detectable warnings \$190



**Code Reference** ADA 705,CA 11B-705.1.2.5,CA 11B-247.1.2.5

#### Progress

---

<b>Record Number</b>	479664	<b>Resolution</b>	None
<b>Progress</b>	Not_Started	<b>Priority</b>	Two
<b>Actual Date</b>		<b>Projected Date</b>	06/30/2022
<b>Actual Cost</b>	\$0.00	<b>Contractor</b>	
<b>Comments</b>	No Comments		
<b>Assignment</b>	Category_1	<b>New Value</b>	0
<b>Designated Staff</b>			

**Firestone Boulevard - Brookshire Avenue to Paramount Boulevard**

**Sidewalks - Exterior : Sidewalks , Vehicular Traffic**

---

**South Side**

**Driveway East of Dolan Avenue @ 33.938520143273, -118.130466341972**

Sidewalks , Vehicular Traffic : Cross Walks and Detectable Warnings

**Finding**

There are no detectable warnings where the pedestrian route crosses vehicular traffic.

**On-Site Finding** Not Found

**Recommendation**

Provide detectable warnings.

Recommendation See Recommendation

**Costing Info (Estimated)**

Install compliant detectable warnings \$190



**Code Reference** ADA 705,CA 11B-705.1.2.5,CA 11B-247.1.2.5

**Progress**

---

<b>Record Number</b>	479663	<b>Resolution</b>	None
<b>Progress</b>	Not_Started	<b>Priority</b>	Two
<b>Actual Date</b>		<b>Projected Date</b>	06/30/2022
<b>Actual Cost</b>	\$0.00	<b>Contractor</b>	
<b>Comments</b>	No Comments		
<b>Assignment</b>	Category_1	<b>New Value</b>	0
<b>Designated Staff</b>			

## Firestone Boulevard - Brookshire Avenue to Paramount Boulevard

### Sidewalks - Exterior : Sidewalks , Vehicular Traffic

---

#### South Side

#### Driveway East of Dolan Avenue @ 33.938756020525, -118.130930364132

Sidewalks , Vehicular Traffic : Cross Walks and Detectable Warnings

#### Finding

There are no detectable warnings where the pedestrian route crosses vehicular traffic.

**On-Site Finding** Not Found

#### Recommendation

Provide detectable warnings.

Recommendation See Recommendation

#### Costing Info (Estimated)

Install compliant detectable warnings \$190



**Code Reference** ADA 705,CA 11B-705.1.2.5,CA 11B-247.1.2.5

#### Progress

---

<b>Record Number</b>	479661	<b>Resolution</b>	None
<b>Progress</b>	Not_Started	<b>Priority</b>	Two
<b>Actual Date</b>		<b>Projected Date</b>	06/30/2022
<b>Actual Cost</b>	\$0.00	<b>Contractor</b>	
<b>Comments</b>	No Comments		
<b>Assignment</b>	Category_1	<b>New Value</b>	0
<b>Designated Staff</b>			

**Firestone Boulevard - Brookshire Avenue to Paramount Boulevard**

**Sidewalks - Exterior : Sidewalks , Vehicular Traffic**

---

**South Side**

**Driveway East of Downey Avenue @ 33.939330134123, -118.131976425648**

Sidewalks , Vehicular Traffic : Cross Walks and Detectable Warnings

**Finding**

There are no detectable warnings where the pedestrian route crosses vehicular traffic.

**On-Site Finding** Not Found

**Recommendation**

Provide detectable warnings.

Recommendation See Recommendation

**Costing Info (Estimated)**

Install compliant detectable warnings \$190



**Code Reference** ADA 705,CA 11B-705.1.2.5,CA 11B-247.1.2.5

**Progress**

---

<b>Record Number</b>	479662	<b>Resolution</b>	None
<b>Progress</b>	Not_Started	<b>Priority</b>	Two
<b>Actual Date</b>		<b>Projected Date</b>	06/30/2022
<b>Actual Cost</b>	\$0.00	<b>Contractor</b>	
<b>Comments</b>	No Comments		
<b>Assignment</b>	Category_1	<b>New Value</b>	0
<b>Designated Staff</b>			

## Firestone Boulevard - Brookshire Avenue to Paramount Boulevard

### Sidewalks - Exterior : Sidewalks , Vehicular Traffic

---

#### South Side

#### Driveway East of Downey Avenue @ 33.939784081669, -118.132781088352

Sidewalks , Vehicular Traffic : Cross Walks and Detectable Warnings

#### Finding

There are no detectable warnings where the pedestrian route crosses vehicular traffic.

**On-Site Finding** Not Found

#### Recommendation

Provide detectable warnings.

Recommendation See Recommendation

#### Costing Info (Estimated)

Install compliant detectable warnings \$190



**Code Reference** ADA 705,CA 11B-705.1.2.5,CA 11B-247.1.2.5

#### Progress

---

<b>Record Number</b>	479665	<b>Resolution</b>	None
<b>Progress</b>	Not_Started	<b>Priority</b>	Two
<b>Actual Date</b>		<b>Projected Date</b>	06/30/2022
<b>Actual Cost</b>	\$0.00	<b>Contractor</b>	
<b>Comments</b>	No Comments		
<b>Assignment</b>	Category_1	<b>New Value</b>	0
<b>Designated Staff</b>			

## Firestone Boulevard - Brookshire Avenue to Paramount Boulevard

### Sidewalks - Exterior : Sidewalks , Vehicular Traffic

---

#### South Side

#### Driveway East of Myrtle Street @ 33.941610973547, -118.136192858219

Sidewalks , Vehicular Traffic : Cross Walks and Detectable Warnings

#### Finding

There are no detectable warnings where the pedestrian route crosses vehicular traffic.

**On-Site Finding** Not Found

#### Recommendation

Provide detectable warnings.

Recommendation See Recommendation

#### Costing Info (Estimated)

Install compliant detectable warnings \$190



**Code Reference** ADA 705,CA 11B-705.1.2.5,CA 11B-247.1.2.5

#### Progress

---

<b>Record Number</b>	479666	<b>Resolution</b>	None
<b>Progress</b>	Not_Started	<b>Priority</b>	Two
<b>Actual Date</b>		<b>Projected Date</b>	06/30/2022
<b>Actual Cost</b>	\$0.00	<b>Contractor</b>	
<b>Comments</b>	No Comments		
<b>Assignment</b>	Category_1	<b>New Value</b>	0
<b>Designated Staff</b>			

## Firestone Boulevard - Brookshire Avenue to Paramount Boulevard

### Sidewalks - Exterior : Sidewalks , Vehicular Traffic

---

#### South Side

#### Driveway East of Myrtle Street @ 33.941793438061, -118.136509358883

Sidewalks , Vehicular Traffic : Cross Walks and Detectable Warnings

#### Finding

There are no detectable warnings where the pedestrian route crosses vehicular traffic.

**On-Site Finding** Not Found

#### Recommendation

Provide detectable warnings.

Recommendation See Recommendation

#### Costing Info (Estimated)

Install compliant detectable warnings \$190



**Code Reference** ADA 705,CA 11B-705.1.2.5,CA 11B-247.1.2.5

#### Progress

---

<b>Record Number</b>	479660	<b>Resolution</b>	None
<b>Progress</b>	Not_Started	<b>Priority</b>	Two
<b>Actual Date</b>		<b>Projected Date</b>	06/30/2022
<b>Actual Cost</b>	\$0.00	<b>Contractor</b>	
<b>Comments</b>	No Comments		
<b>Assignment</b>	Category_1	<b>New Value</b>	0
<b>Designated Staff</b>			



## Firestone Boulevard - Brookshire Avenue to Paramount Boulevard

### Sidewalks - Exterior : Sidewalks , Vehicular Traffic

---

#### South Side

#### Driveway East of Paramount Boulevard @ 33.942176167235, -118.137271106243

Sidewalks , Vehicular Traffic : Cross Walks and Detectable Warnings

#### Finding

There are no detectable warnings where the pedestrian route crosses vehicular traffic.

**On-Site Finding** Not Found

#### Recommendation

Provide detectable warnings.

Recommendation See Recommendation

#### Costing Info (Estimated)

Install compliant detectable warnings \$190



**Code Reference** ADA 705,CA 11B-705.1.2.5,CA 11B-247.1.2.5

#### Progress

---

<b>Record Number</b>	479659	<b>Resolution</b>	None
<b>Progress</b>	Not_Started	<b>Priority</b>	Two
<b>Actual Date</b>		<b>Projected Date</b>	06/30/2022
<b>Actual Cost</b>	\$0.00	<b>Contractor</b>	
<b>Comments</b>	No Comments		
<b>Assignment</b>	Category_1	<b>New Value</b>	0
<b>Designated Staff</b>			

**Firestone Boulevard - Brookshire Avenue to Paramount Boulevard**

**Sidewalks - Exterior : Sidewalks , Hazards & Gratings**

---

**South Side**

**Light Pole East of Paramount Boulevard @ 33.942151690421, -118.137179911137**

Sidewalks , Hazards & Gratings : Sidewalk Width at Obstruction

**Finding**

Sidewalk width at the obstruction is not compliant.

**On-Site Finding** 42.50 inches

**Recommendation**

Sidewalk width at the obstruction shall have the recommended value.

Recommendation At least 48.00 inches

**Costing Info (Estimated)**

\$1,260



**Code Reference** ADA 206, 302, 403.5.1, CA 11B-403.5

**Progress**

---

<b>Record Number</b>	479654	<b>Resolution</b>	None
<b>Progress</b>	Not_Started	<b>Priority</b>	Two
<b>Actual Date</b>		<b>Projected Date</b>	06/30/2020
<b>Actual Cost</b>	\$0.00	<b>Contractor</b>	
<b>Comments</b>	No Comments		
<b>Assignment</b>	Category_1	<b>New Value</b>	0
<b>Designated Staff</b>			

## Firestone Boulevard - Brookshire Avenue to Paramount Boulevard

### Sidewalks - Exterior : Sidewalks

---

#### South Side

**Sidewalk East of Paramount Boulevard @ 33.942443186570, -118.137740492821**

Sidewalks : Width

#### Finding

Sidewalk does not have enough width.

**On-Site Finding** 41.50 inches for 3.00 feet

#### Recommendation

Widen the sidewalk to the recommended value.

Recommendation At least 48.00 inches

#### Costing Info (Estimated)

\$1,260



**Code Reference** ADA 206, 302,CA 11B-403.5.1

### Progress

---

<b>Record Number</b>	479642	<b>Resolution</b>	None
<b>Progress</b>	Not_Started	<b>Priority</b>	Two
<b>Actual Date</b>		<b>Projected Date</b>	06/30/2020
<b>Actual Cost</b>	\$0.00	<b>Contractor</b>	
<b>Comments</b>	No Comments		
<b>Assignment</b>	Category_1	<b>New Value</b>	0
<b>Designated Staff</b>			

## Firestone Boulevard - Brookshire Avenue to Paramount Boulevard

### Sidewalks - Exterior : Sidewalks

---

#### South Side

**Sidewalk East of Paramount Boulevard - Continued @ 33.942371981496, - 118.137646615505**

Sidewalks : Width

#### Finding

Sidewalk does not have enough width.

**On-Site Finding** 41.00 inches

#### Recommendation

Widen the sidewalk to the recommended value.

Recommendation At least 48.00 inches

#### Costing Info (Estimated)

\$1,260



**Code Reference** ADA 206, 302, CA 11B-403.5.1

### Progress

---

<b>Record Number</b>	479645	<b>Resolution</b>	None
<b>Progress</b>	Not_Started	<b>Priority</b>	Two
<b>Actual Date</b>		<b>Projected Date</b>	06/30/2020
<b>Actual Cost</b>	\$0.00	<b>Contractor</b>	
<b>Comments</b>	No Comments		
<b>Assignment</b>	Category_1	<b>New Value</b>	0
<b>Designated Staff</b>			

## Firestone Boulevard - Brookshire Avenue to Paramount Boulevard

### Sidewalks - Exterior : Sidewalks

---

#### South Side

#### Sidewalk East of Paramount Boulevard - Continued @ 33.942285200231, - 118.137442767620

Sidewalks : Width

#### Finding

Sidewalk does not have enough width.

**On-Site Finding** 41.00 inches

#### Recommendation

Widen the sidewalk to the recommended value.

Recommendation At least 48.00 inches

#### Costing Info (Estimated)

\$1,260



**Code Reference** ADA 206, 302, CA 11B-403.5.1

#### Progress

---

<b>Record Number</b>	479644	<b>Resolution</b>	None
<b>Progress</b>	Not_Started	<b>Priority</b>	Two
<b>Actual Date</b>		<b>Projected Date</b>	06/30/2020
<b>Actual Cost</b>	\$0.00	<b>Contractor</b>	
<b>Comments</b>	No Comments		
<b>Assignment</b>	Category_1	<b>New Value</b>	0
<b>Designated Staff</b>			

## Firestone Boulevard - Brookshire Avenue to Paramount Boulevard

### Sidewalks - Exterior : Sidewalks

---

#### South Side

#### Sidewalk East of Paramount Boulevard - Continued @ 33.942336378937, - 118.137544691563

Sidewalks : Width

#### Finding

Sidewalk does not have enough width.

**On-Site Finding** 41.00 inches

#### Recommendation

Widen the sidewalk to the recommended value.

Recommendation At least 48.00 inches

#### Costing Info (Estimated)

\$1,260



**Code Reference** ADA 206, 302, CA 11B-403.5.1

#### Progress

---

<b>Record Number</b>	479643	<b>Resolution</b>	None
<b>Progress</b>	Not_Started	<b>Priority</b>	Two
<b>Actual Date</b>		<b>Projected Date</b>	06/30/2020
<b>Actual Cost</b>	\$0.00	<b>Contractor</b>	
<b>Comments</b>	No Comments		
<b>Assignment</b>	Category_1	<b>New Value</b>	0
<b>Designated Staff</b>			

**Firestone Boulevard - Brookshire Avenue to Paramount Boulevard**

**Sidewalks - Exterior : Sidewalks , Hazards & Gratings**

---

**South Side**

**Tree East of Downey Avenue @ 33.939178817736, -118.131673336029**

Sidewalks , Hazards & Gratings : Overhead Obstruction Height

**Finding**

Overhead obstruction height is not compliant.

**On-Site Finding** 67.00 inches

**Recommendation**

Provide a compliant vertical clearance height.

Recommendation At least 80.00 inches

**Costing Info (Estimated)**

Unassigned



**Code Reference** ADA 206, 307.4, CA 11B-307.4

**Progress**

---

<b>Record Number</b>	479649	<b>Resolution</b>	None
<b>Progress</b>	Not_Started	<b>Priority</b>	Two
<b>Actual Date</b>		<b>Projected Date</b>	06/30/2018
<b>Actual Cost</b>	\$0.00	<b>Contractor</b>	
<b>Comments</b>	No Comments		
<b>Assignment</b>	Category_1	<b>New Value</b>	0
<b>Designated Staff</b>			

**Firestone Boulevard - Brookshire Avenue to Paramount Boulevard**

**Sidewalks - Exterior : Sidewalks , Hazards & Gratings**

---

**South Side**

**Tree East of Downey Avenue @ 33.939372413653, -118.132043480873**

Sidewalks , Hazards & Gratings : Overhead Obstruction Height

**Finding**

Overhead obstruction height is not compliant.

**On-Site Finding** 74.00 inches

**Recommendation**

Provide a compliant vertical clearance height.

Recommendation At least 80.00 inches

**Costing Info (Estimated)**

Unassigned



**Code Reference** ADA 206, 307.4, CA 11B-307.4

**Progress**

---

<b>Record Number</b>	479646	<b>Resolution</b>	None
<b>Progress</b>	Not_Started	<b>Priority</b>	Two
<b>Actual Date</b>		<b>Projected Date</b>	06/30/2018
<b>Actual Cost</b>	\$0.00	<b>Contractor</b>	
<b>Comments</b>	No Comments		
<b>Assignment</b>	Category_1	<b>New Value</b>	0
<b>Designated Staff</b>			



**Firestone Boulevard - Brookshire Avenue to Paramount Boulevard**

**Sidewalks - Exterior : Sidewalks , Hazards & Gratings**

---

**South Side**

**Tree East of Downey Avenue @ 33.939432495055, -118.132148087025**

Sidewalks , Hazards & Gratings : Overhead Obstruction Height

**Finding**

Overhead obstruction height is not compliant.

**On-Site Finding** 73.00 inches

**Recommendation**

Provide a compliant vertical clearance height.

Recommendation At least 80.00 inches

**Costing Info (Estimated)**

Unassigned



**Code Reference** ADA 206, 307.4, CA 11B-307.4

**Progress**

---

<b>Record Number</b>	479658	<b>Resolution</b>	None
<b>Progress</b>	Not_Started	<b>Priority</b>	Two
<b>Actual Date</b>		<b>Projected Date</b>	06/30/2018
<b>Actual Cost</b>	\$0.00	<b>Contractor</b>	
<b>Comments</b>	No Comments		
<b>Assignment</b>	Category_1	<b>New Value</b>	0
<b>Designated Staff</b>			

**Firestone Boulevard - Brookshire Avenue to Paramount Boulevard**

**Sidewalks - Exterior : Sidewalks , Hazards & Gratings**

---

**South Side**

**Tree East of Downey Avenue @ 33.939561558664, -118.132402896881**

Sidewalks , Hazards & Gratings : Overhead Obstruction Height

**Finding**

Overhead obstruction height is not compliant.

**On-Site Finding** 73.00 inches

**Recommendation**

Provide a compliant vertical clearance height.

Recommendation At least 80.00 inches

**Costing Info (Estimated)**

Unassigned



**Code Reference** ADA 206, 307.4, CA 11B-307.4

**Progress**

---

<b>Record Number</b>	479650	<b>Resolution</b>	None
<b>Progress</b>	Not_Started	<b>Priority</b>	Two
<b>Actual Date</b>		<b>Projected Date</b>	06/30/2018
<b>Actual Cost</b>	\$0.00	<b>Contractor</b>	
<b>Comments</b>	No Comments		
<b>Assignment</b>	Category_1	<b>New Value</b>	0
<b>Designated Staff</b>			

**Firestone Boulevard - Brookshire Avenue to Paramount Boulevard**

**Sidewalks - Exterior : Sidewalks , Hazards & Gratings**

---

**South Side**

**Tree East of La Reina Avenue @ 33.940304783227, -118.133752048016**

Sidewalks , Hazards & Gratings : Overhead Obstruction Height

**Finding**

Overhead obstruction height is not compliant.

**On-Site Finding** 65.00 inches

**Recommendation**

Provide a compliant vertical clearance height.

Recommendation At least 80.00 inches

**Costing Info (Estimated)**

Unassigned



**Code Reference** ADA 206, 307.4, CA 11B-307.4

**Progress**

---

<b>Record Number</b>	479652	<b>Resolution</b>	None
<b>Progress</b>	Not_Started	<b>Priority</b>	Two
<b>Actual Date</b>		<b>Projected Date</b>	06/30/2018
<b>Actual Cost</b>	\$0.00	<b>Contractor</b>	
<b>Comments</b>	No Comments		
<b>Assignment</b>	Category_1	<b>New Value</b>	0
<b>Designated Staff</b>			

**Firestone Boulevard - Brookshire Avenue to Paramount Boulevard**

**Sidewalks - Exterior : Sidewalks , Hazards & Gratings**

---

**South Side**

**Tree East of Myrtle Street @ 33.941326150109, -118.135664463043**

Sidewalks , Hazards & Gratings : Overhead Obstruction Height

**Finding**

Overhead obstruction height is not compliant.

**On-Site Finding** 67.00 inches

**Recommendation**

Provide a compliant vertical clearance height.

Recommendation At least 80.00 inches

**Costing Info (Estimated)**

Unassigned



**Code Reference** ADA 206, 307.4, CA 11B-307.4

**Progress**

---

<b>Record Number</b>	479648	<b>Resolution</b>	None
<b>Progress</b>	Not_Started	<b>Priority</b>	Two
<b>Actual Date</b>		<b>Projected Date</b>	06/30/2018
<b>Actual Cost</b>	\$0.00	<b>Contractor</b>	
<b>Comments</b>	No Comments		
<b>Assignment</b>	Category_1	<b>New Value</b>	0
<b>Designated Staff</b>			

**Firestone Boulevard - Brookshire Avenue to Paramount Boulevard**

**Sidewalks - Exterior : Sidewalks , Hazards & Gratings**

---

**South Side**

**Tree East of Myrtle Street @ 33.941553118863, -118.136085569859**

Sidewalks , Hazards & Gratings : Overhead Obstruction Height

**Finding**

Overhead obstruction height is not compliant.

**On-Site Finding** 68.00 inches

**Recommendation**

Provide a compliant vertical clearance height.

Recommendation At least 80.00 inches

**Costing Info (Estimated)**

Unassigned



**Code Reference** ADA 206, 307.4, CA 11B-307.4

**Progress**

---

<b>Record Number</b>	479651	<b>Resolution</b>	None
<b>Progress</b>	Not_Started	<b>Priority</b>	Two
<b>Actual Date</b>		<b>Projected Date</b>	06/30/2018
<b>Actual Cost</b>	\$0.00	<b>Contractor</b>	
<b>Comments</b>	No Comments		
<b>Assignment</b>	Category_1	<b>New Value</b>	0
<b>Designated Staff</b>			

**Firestone Boulevard - Brookshire Avenue to Paramount Boulevard**

**Sidewalks - Exterior : Sidewalks , Hazards & Gratings**

---

**South Side**

**Tree East of Myrtle Street @ 33.941326150109, -118.135664463043**

Sidewalks , Hazards & Gratings : Overhead Obstruction Height

**Finding**

Overhead obstruction height is not compliant.

**On-Site Finding** 64.00 inches

**Recommendation**

Provide a compliant vertical clearance height.

Recommendation At least 80.00 inches

**Costing Info (Estimated)**

Unassigned



**Code Reference** ADA 206, 307.4, CA 11B-307.4

**Progress**

---

<b>Record Number</b>	479656	<b>Resolution</b>	None
<b>Progress</b>	Not_Started	<b>Priority</b>	Two
<b>Actual Date</b>		<b>Projected Date</b>	06/30/2018
<b>Actual Cost</b>	\$0.00	<b>Contractor</b>	
<b>Comments</b>	No Comments		
<b>Assignment</b>	Category_1	<b>New Value</b>	0
<b>Designated Staff</b>			

**Firestone Boulevard - Brookshire Avenue to Paramount Boulevard**

**Sidewalks - Exterior : Sidewalks , Hazards & Gratings**

---

**South Side**

**Tree East of Paramount Boulevard @ 33.942285200231, -118.137442767620**

Sidewalks , Hazards & Gratings : Overhead Obstruction Height

**Finding**

Overhead obstruction height is not compliant.

**On-Site Finding** 65.00 inches

**Recommendation**

Provide a compliant vertical clearance height.

Recommendation At least 80.00 inches

**Costing Info (Estimated)**

Unassigned



**Code Reference** ADA 206, 307.4, CA 11B-307.4

**Progress**

---

<b>Record Number</b>	479657	<b>Resolution</b>	None
<b>Progress</b>	Not_Started	<b>Priority</b>	Two
<b>Actual Date</b>		<b>Projected Date</b>	06/30/2018
<b>Actual Cost</b>	\$0.00	<b>Contractor</b>	
<b>Comments</b>	No Comments		
<b>Assignment</b>	Category_1	<b>New Value</b>	0
<b>Designated Staff</b>			



Firestone Boulevard - Brookshire Avenue to Paramount Boulevard



Firestone Boulevard - Brookshire Avenue to Paramount  
Boulevard

Brookshire Avenue to Paramount Boulevard  
Downey, CA 92040

Date of Inspection  
8/11/2017

\*Estimated Facility Total: \$20,903

\*Estimated facility total is for estimating purposes only and does not represent total construction, repair totals or design fees.

Prepared By

**Disability Access Consultants**

(800) 743-7067

Prepared Using





# Accessibility Survey

---



## City of Downey Firestone Boulevard - Paramount Boulevard to City Limits

Paramount Boulevard to City Limits  
Downey, CA 92040

Date of Inspection  
8/12/2017

Prepared By

**Disability Access Consultants**

(800) 743-7067

**Firestone Boulevard - Paramount Boulevard to City Limits**

**Curb Ramps - Exterior : Curb Ramp**

**Northeast Corner of Home Depot Driveway @ 33.948388600134, - 118.157299160957**

Curb Ramp : No Detectable Warnings

**Finding**

The curb ramp does not provide a detectable warning surface which includes truncated domes.

**On-Site Finding** Not Found

**Recommendation**

Provide compliant detectable warnings to surface.

Recommendation See Recommendation

**Costing Info (Estimated)**

Provide detectable warning to surface \$248



**Code Reference** CA 11B-406.5.12

**Progress**

<b>Record Number</b>	479682	<b>Resolution</b>	None
<b>Progress</b>	Not_Started	<b>Priority</b>	Two
<b>Actual Date</b>		<b>Projected Date</b>	06/30/2020
<b>Actual Cost</b>	\$0.00	<b>Contractor</b>	
<b>Comments</b>	No Comments		
<b>Assignment</b>	Category_1	<b>New Value</b>	0
<b>Designated Staff</b>			

**Firestone Boulevard - Paramount Boulevard to City Limits**

**Curb Ramps - Exterior : Curb Ramp**

**Northeast Corner of Home Depot Driveway @ 33.948388600134, - 118.157299160957**

Curb Ramp : Curb Ramp - Cross Slope

**Finding**

The cross slope is greater than allowed.

**On-Site Finding** 6.50 percent

**Recommendation**

Provide a compliant curb ramp.

Recommendation Up to 2.08 percent

**Costing Info (Estimated)**

Install curb ramp \$1,300



**Code Reference** ADA 402, 406.1, 405.3, CA 11B-406.5.7

**Progress**

<b>Record Number</b>	479683	<b>Resolution</b>	None
<b>Progress</b>	Not_Started	<b>Priority</b>	Two
<b>Actual Date</b>		<b>Projected Date</b>	06/30/2020
<b>Actual Cost</b>	\$0.00	<b>Contractor</b>	
<b>Comments</b>	No Comments		
<b>Assignment</b>	Category_1	<b>New Value</b>	0
<b>Designated Staff</b>			

Firestone Boulevard - Paramount Boulevard to City Limits

Curb Ramps - Exterior : Curb Ramp

---

**Northeast Corner of Home Depot Driveway @ 33.948388600134, - 118.157299160957**

Bottom Landing

Curb Ramp : Bottom Landing Slope

**Finding**

The bottom landing of the curb ramp is on the street, and the slope of the bottom landing is not compliant.

**On-Site Finding** 8.70 percent

**Recommendation**

Ensure the bottom landing slope is compliant and provides a smooth transition.

Recommendation Up to 5.00 percent

**Costing Info (Estimated)**

Repave landing \$1,260



**Code Reference** ADA 406, 406.2, CA 11B-406.5.8

**Progress**

---

<b>Record Number</b>	479684	<b>Resolution</b>	None
<b>Progress</b>	Not_Started	<b>Priority</b>	Two
<b>Actual Date</b>		<b>Projected Date</b>	06/30/2020
<b>Actual Cost</b>	\$0.00	<b>Contractor</b>	
<b>Comments</b>	No Comments		
<b>Assignment</b>	Category_1	<b>New Value</b>	0
<b>Designated Staff</b>			

Firestone Boulevard - Paramount Boulevard to City Limits

Curb Ramps - Exterior : Curb Ramp , Landings and Transitions

---

Northeast Corner of Home Depot Driveway @ 33.948388600134, - 118.157299160957

Top Landing

Curb Ramp , Landings and Transitions : Top Landing Slope

**Finding**

The slope at the top landing is greater than allowed.

**On-Site Finding** 4.60 percent

**Recommendation**

Provide a top landing surface that does not exceed the maximum slope and cross slope. Provide a sufficient maneuvering clearance that does not accumulate water.

Recommendation Up to 2.08 percent

**Costing Info (Estimated)**

Provide compliant landing \$1,260



**Code Reference** ADA 402, 406.4, 403.3, 406.1, CA 11B-406.5.3

**Progress**

---

<b>Record Number</b>	479685	<b>Resolution</b>	None
<b>Progress</b>	Not_Started	<b>Priority</b>	Two
<b>Actual Date</b>		<b>Projected Date</b>	06/30/2020
<b>Actual Cost</b>	\$0.00	<b>Contractor</b>	
<b>Comments</b>	No Comments		
<b>Assignment</b>	Category_1	<b>New Value</b>	0
<b>Designated Staff</b>			

## Firestone Boulevard - Paramount Boulevard to City Limits

### Curb Ramps - Exterior : Curb Ramp

---

#### Northeast Corner of Nova Storage Driveway @ 33.948504300170, - 118.158039450645

Curb Ramp : No Detectable Warnings

#### Finding

The curb ramp does not provide a detectable warning surface which includes truncated domes.

**On-Site Finding** Not Found

#### Recommendation

Provide compliant detectable warnings to surface.

Recommendation See Recommendation

#### Costing Info (Estimated)

Provide detectable warning to surface \$248



**Code Reference** CA 11B-406.5.12

#### Progress

---

<b>Record Number</b>	479830	<b>Resolution</b>	None
<b>Progress</b>	Not_Started	<b>Priority</b>	Two
<b>Actual Date</b>		<b>Projected Date</b>	06/30/2020
<b>Actual Cost</b>	\$0.00	<b>Contractor</b>	
<b>Comments</b>	No Comments		
<b>Assignment</b>	Category_1	<b>New Value</b>	0
<b>Designated Staff</b>			

**Firestone Boulevard - Paramount Boulevard to City Limits**

**Curb Ramps - Exterior : Curb Ramp , Landings And Transitions**

---

**Northeast Corner of Nova Storage Driveway @ 33.948504300170, - 118.158039450645**

**Bottom Landing**

Curb Ramp , Landings And Transitions : Bottom Landing Change in Level

**Finding**

The transition from the bottom of the curb ramp to the walk, gutter, or street is abrupt.

**On-Site Finding** 0.75 inches

**Recommendation**

Patch the transition area at the bottom of the curb ramp so that the transition is flush and free of abrupt changes.

Recommendation Up to 0.50 inches

**Costing Info (Estimated)**

Patch lip at curb ramp \$255



**Code Reference** ADA 302, 303, 406.2, 303.1

**Progress**

---

<b>Record Number</b>	479831	<b>Resolution</b>	None
<b>Progress</b>	Not_Started	<b>Priority</b>	Two
<b>Actual Date</b>		<b>Projected Date</b>	06/30/2020
<b>Actual Cost</b>	\$0.00	<b>Contractor</b>	
<b>Comments</b>	No Comments		
<b>Assignment</b>	Category_1	<b>New Value</b>	0
<b>Designated Staff</b>			



**Firestone Boulevard - Paramount Boulevard to City Limits**

**Curb Ramps - Exterior : Curb Ramp**

**Northeast Corner of Office Max Driveway @ 33.948157199588, - 118.156089484692**

Curb Ramp : No Detectable Warnings

**Finding**

The curb ramp does not provide a detectable warning surface which includes truncated domes.

**On-Site Finding** Not Found

**Recommendation**

Provide compliant detectable warnings to surface.

Recommendation See Recommendation

**Costing Info (Estimated)**

Provide detectable warning to surface \$248



**Code Reference** CA 11B-406.5.12

**Progress**

<b>Record Number</b>	479828	<b>Resolution</b>	None
<b>Progress</b>	Not_Started	<b>Priority</b>	Two
<b>Actual Date</b>		<b>Projected Date</b>	06/30/2020
<b>Actual Cost</b>	\$0.00	<b>Contractor</b>	
<b>Comments</b>	No Comments		
<b>Assignment</b>	Category_1	<b>New Value</b>	0
<b>Designated Staff</b>			



**Firestone Boulevard - Paramount Boulevard to City Limits**

**Curb Ramps - Exterior : Curb Ramp , Landings and Transitions**

---

**Northeast Corner of Office Max Driveway @ 33.948157199588, - 118.156089484692**

**Top Landing**

Curb Ramp , Landings and Transitions : Top Landing Slope

**Finding**

The slope at the top landing is greater than allowed.

**On-Site Finding** 4.50 percent

**Recommendation**

Provide a top landing surface that does not exceed the maximum slope and cross slope. Provide a sufficient maneuvering clearance that does not accumulate water.

Recommendation Up to 2.08 percent

**Costing Info (Estimated)**

Provide compliant landing \$1,260



**Code Reference** ADA 402, 406.4, 403.3, 406.1, CA 11B-406.5.3

**Progress**

---

<b>Record Number</b>	479829	<b>Resolution</b>	None
<b>Progress</b>	Not_Started	<b>Priority</b>	Two
<b>Actual Date</b>		<b>Projected Date</b>	06/30/2020
<b>Actual Cost</b>	\$0.00	<b>Contractor</b>	
<b>Comments</b>	No Comments		
<b>Assignment</b>	Category_1	<b>New Value</b>	0
<b>Designated Staff</b>			

**Firestone Boulevard - Paramount Boulevard to City Limits**

**Curb Ramps - Exterior : Curb Ramp**

---

**Northeast Corner of Taco Bell Drive @ 33.948203924749, - 118.156333565712**

Curb Ramp : No Detectable Warnings

**Finding**

The curb ramp does not provide a detectable warning surface which includes truncated domes.

**On-Site Finding** Not Found

**Recommendation**

Provide compliant detectable warnings to surface.

Recommendation See Recommendation

**Costing Info (Estimated)**

Provide detectable warning to surface \$248



**Code Reference** CA 11B-406.5.12

**Progress**

---

<b>Record Number</b>	479677	<b>Resolution</b>	None
<b>Progress</b>	Not_Started	<b>Priority</b>	Two
<b>Actual Date</b>		<b>Projected Date</b>	06/30/2020
<b>Actual Cost</b>	\$0.00	<b>Contractor</b>	
<b>Comments</b>	No Comments		
<b>Assignment</b>	Category_1	<b>New Value</b>	0
<b>Designated Staff</b>			

**Firestone Boulevard - Paramount Boulevard to City Limits**

**Curb Ramps - Exterior : Curb Ramp**

---

**Northeast Corner of Taco Bell Drive @ 33.948203924749, -  
118.156333565712**

Curb Ramp : Curb Ramp - Cross Slope

**Finding**

The cross slope is greater than allowed.

**On-Site Finding** 3.30 percent

**Recommendation**

Provide a compliant curb ramp.

Recommendation Up to 2.08 percent

**Costing Info (Estimated)**

Install curb ramp \$1,300



**Code Reference** ADA 402, 406.1, 405.3, CA 11B-406.5.7

**Progress**

---

<b>Record Number</b>	479678	<b>Resolution</b>	None
<b>Progress</b>	Not_Started	<b>Priority</b>	Two
<b>Actual Date</b>		<b>Projected Date</b>	06/30/2020
<b>Actual Cost</b>	\$0.00	<b>Contractor</b>	
<b>Comments</b>	No Comments		
<b>Assignment</b>	Category_1	<b>New Value</b>	0
<b>Designated Staff</b>			

Firestone Boulevard - Paramount Boulevard to City Limits

Curb Ramps - Exterior : Curb Ramp

Northeast Corner of Taco Bell Drive @ 33.948203924749, - 118.156333565712

Bottom Landing

Curb Ramp : Bottom Landing Slope

Finding

The bottom landing of the curb ramp is on the street, and the slope of the bottom landing is not compliant.

On-Site Finding 7.10 percent

Recommendation

Ensure the bottom landing slope is compliant and provides a smooth transition.

Recommendation Up to 5.00 percent

Costing Info (Estimated)

Repave landing \$1,260



Code Reference ADA 406, 406.2,CA 11B-406.5.8

Progress

Record Number	479679	Resolution	None
Progress	Not_Started	Priority	Two
Actual Date		Projected Date	06/30/2020
Actual Cost	\$0.00	Contractor	
Comments	No Comments		
Assignment	Category_1	New Value	0
Designated Staff			

**Firestone Boulevard - Paramount Boulevard to City Limits**

**Curb Ramps - Exterior : Curb Ramp , Landings And Transitions**

---

**Northeast Corner of Taco Bell Drive @ 33.948203924749, - 118.156333565712**

**Bottom Landing**

Curb Ramp , Landings And Transitions : Bottom Landing Change in Level

**Finding**

The transition from the bottom of the curb ramp to the walk, gutter, or street is abrupt.

**On-Site Finding** 0.62 inches

**Recommendation**

Patch the transition area at the bottom of the curb ramp so that the transition is flush and free of abrupt changes.

Recommendation Up to 0.50 inches

**Costing Info (Estimated)**

Patch lip at curb ramp \$255



**Code Reference** ADA 302, 303, 406.2, 303.1

**Progress**

---

<b>Record Number</b>	479680	<b>Resolution</b>	None
<b>Progress</b>	Not_Started	<b>Priority</b>	Two
<b>Actual Date</b>		<b>Projected Date</b>	06/30/2020
<b>Actual Cost</b>	\$0.00	<b>Contractor</b>	
<b>Comments</b>	No Comments		
<b>Assignment</b>	Category_1	<b>New Value</b>	0
<b>Designated Staff</b>			

**Firestone Boulevard - Paramount Boulevard to City Limits**

**Curb Ramps - Exterior : Curb Ramp , Landings and Transitions**

---

**Northeast Corner of Taco Bell Drive @ 33.948203924749, - 118.156333565712**

**Top Landing**

Curb Ramp , Landings and Transitions : Top Landing Slope

**Finding**

The slope at the top landing is greater than allowed.

**On-Site Finding** 2.70 percent

**Recommendation**

Provide a top landing surface that does not exceed the maximum slope and cross slope. Provide a sufficient maneuvering clearance that does not accumulate water.

Recommendation Up to 2.08 percent

**Costing Info (Estimated)**

Provide compliant landing \$1,260



**Code Reference** ADA 402, 406.4, 403.3, 406.1, CA 11B-406.5.3

**Progress**

---

<b>Record Number</b>	479681	<b>Resolution</b>	None
<b>Progress</b>	Not_Started	<b>Priority</b>	Two
<b>Actual Date</b>		<b>Projected Date</b>	06/30/2020
<b>Actual Cost</b>	\$0.00	<b>Contractor</b>	
<b>Comments</b>	No Comments		
<b>Assignment</b>	Category_1	<b>New Value</b>	0
<b>Designated Staff</b>			

**Firestone Boulevard - Paramount Boulevard to City Limits**

**Curb Ramps - Exterior : Curb Ramp**

**Northwest Corner of Home Depot Driveway @ 33.948442170, - 118.157690763474**

Curb Ramp : No Detectable Warnings

**Finding**

The curb ramp does not provide a detectable warning surface which includes truncated domes.

**On-Site Finding** Not Found

**Recommendation**

Provide compliant detectable warnings to surface.

Recommendation See Recommendation

**Costing Info (Estimated)**

Provide detectable warning to surface \$248



**Code Reference** CA 11B-406.5.12

**Progress**

<b>Record Number</b>	479832	<b>Resolution</b>	None
<b>Progress</b>	Not_Started	<b>Priority</b>	Two
<b>Actual Date</b>		<b>Projected Date</b>	06/30/2020
<b>Actual Cost</b>	\$0.00	<b>Contractor</b>	
<b>Comments</b>	No Comments	<b>New Value</b>	0
<b>Assignment</b>	Category_1		
<b>Designated Staff</b>			



**Firestone Boulevard - Paramount Boulevard to City Limits**

**Curb Ramps - Exterior : Curb Ramp**

**Northwest Corner of Home Depot Driveway @ 33.948442170, - 118.157690763474**

Curb Ramp : Curb Ramp Slope

**Finding**

The running slope is greater than allowed.

**On-Site Finding** 10.20 percent

**Recommendation**

Provide a compliant curb ramp.

Recommendation Up to 8.33 percent

**Costing Info (Estimated)**

Install curb ramp \$1,300



**Code Reference** ADA 406, 406.1, 405.2, CA 11B-406

**Progress**

<b>Record Number</b>	479833	<b>Resolution</b>	None
<b>Progress</b>	Not_Started	<b>Priority</b>	Two
<b>Actual Date</b>		<b>Projected Date</b>	06/30/2020
<b>Actual Cost</b>	\$0.00	<b>Contractor</b>	
<b>Comments</b>	No Comments		
<b>Assignment</b>	Category_1	<b>New Value</b>	0
<b>Designated Staff</b>			



**Firestone Boulevard - Paramount Boulevard to City Limits**

**Curb Ramps - Exterior : Curb Ramp**

**Northwest Corner of Home Depot Driveway @ 33.948442170, - 118.157690763474**

Curb Ramp : Curb Ramp - Cross Slope

**Finding**

The cross slope is greater than allowed.

**On-Site Finding** 3.30 percent

**Recommendation**

Provide a compliant curb ramp.

Recommendation Up to 2.08 percent

**Costing Info (Estimated)**

Install curb ramp \$1,300



**Code Reference** ADA 402, 406.1, 405.3, CA 11B-406.5.7

**Progress**

<b>Record Number</b>	479834	<b>Resolution</b>	None
<b>Progress</b>	Not_Started	<b>Priority</b>	Two
<b>Actual Date</b>		<b>Projected Date</b>	06/30/2020
<b>Actual Cost</b>	\$0.00	<b>Contractor</b>	
<b>Comments</b>	No Comments		
<b>Assignment</b>	Category_1	<b>New Value</b>	0
<b>Designated Staff</b>			

**Firestone Boulevard - Paramount Boulevard to City Limits**

**Curb Ramps - Exterior : Curb Ramp**

**Northwest Corner of Home Depot Driveway @ 33.948442170, - 118.157690763474**

Curb Ramp : Side Flare Slope

**Finding**

The slope of the curb ramp side flare is greater than allowed.

**On-Site Finding** 11.70 percent

**Recommendation**

Provide curb ramp side flares with a compliant slope.

Recommendation Up to 10.00 percent

**Costing Info (Estimated)**

Install flared sides \$1,300



**Code Reference** ADA 406, 406.3,CA 11B-406.2.2

**Progress**

<b>Record Number</b>	479835	<b>Resolution</b>	None
<b>Progress</b>	Not_Started	<b>Priority</b>	Two
<b>Actual Date</b>		<b>Projected Date</b>	06/30/2020
<b>Actual Cost</b>	\$0.00	<b>Contractor</b>	
<b>Comments</b>	No Comments		
<b>Assignment</b>	Category_1	<b>New Value</b>	0
<b>Designated Staff</b>			

**Firestone Boulevard - Paramount Boulevard to City Limits**

**Curb Ramps - Exterior : Curb Ramp**

---

**Northwest Corner of Home Depot Driveway @ 33.948442170, - 118.157690763474**

**Bottom Landing**

Curb Ramp : Bottom Landing Slope

**Finding**

The bottom landing of the curb ramp is on the street, and the slope of the bottom landing is not compliant.

**On-Site Finding** 6.60 percent

**Recommendation**

Ensure the bottom landing slope is compliant and provides a smooth transition.

Recommendation Up to 5.00 percent

**Costing Info (Estimated)**

Repave landing \$1,260



**Code Reference** ADA 406, 406.2, CA 11B-406.5.8

**Progress**

---

<b>Record Number</b>	479836	<b>Resolution</b>	None
<b>Progress</b>	Not_Started	<b>Priority</b>	Two
<b>Actual Date</b>		<b>Projected Date</b>	06/30/2020
<b>Actual Cost</b>	\$0.00	<b>Contractor</b>	
<b>Comments</b>	No Comments		
<b>Assignment</b>	Category_1	<b>New Value</b>	0
<b>Designated Staff</b>			

**Firestone Boulevard - Paramount Boulevard to City Limits**

**Curb Ramps - Exterior : Curb Ramp**

---

**Northwest Corner of Nova Storage Driveway @ 33.948537675151, - 118.158205747604**

Curb Ramp : No Detectable Warnings

**Finding**

The curb ramp does not provide a detectable warning surface which includes truncated domes.

**On-Site Finding** Not Found

**Recommendation**

Provide compliant detectable warnings to surface.

Recommendation See Recommendation

**Costing Info (Estimated)**

Provide detectable warning to surface \$248



**Code Reference** CA 11B-406.5.12

**Progress**

---

<b>Record Number</b>	479671	<b>Resolution</b>	None
<b>Progress</b>	Not_Started	<b>Priority</b>	Two
<b>Actual Date</b>		<b>Projected Date</b>	06/30/2020
<b>Actual Cost</b>	\$0.00	<b>Contractor</b>	
<b>Comments</b>	No Comments		
<b>Assignment</b>	Category_1	<b>New Value</b>	0
<b>Designated Staff</b>			

Firestone Boulevard - Paramount Boulevard to City Limits

Curb Ramps - Exterior : Curb Ramp

---

**Northwest Corner of Nova Storage Driveway @ 33.948537675151, - 118.158205747604**

Bottom Landing

Curb Ramp : Bottom Landing Slope

**Finding**

The bottom landing of the curb ramp is on the street, and the slope of the bottom landing is not compliant.

**On-Site Finding** 5.90 percent

**Recommendation**

Ensure the bottom landing slope is compliant and provides a smooth transition.

Recommendation Up to 5.00 percent

**Costing Info (Estimated)**

Repave landing \$1,260



**Code Reference** ADA 406, 406.2, CA 11B-406.5.8

**Progress**

---

<b>Record Number</b>	479672	<b>Resolution</b>	None
<b>Progress</b>	Not_Started	<b>Priority</b>	Two
<b>Actual Date</b>		<b>Projected Date</b>	06/30/2020
<b>Actual Cost</b>	\$0.00	<b>Contractor</b>	
<b>Comments</b>	No Comments		
<b>Assignment</b>	Category_1	<b>New Value</b>	0
<b>Designated Staff</b>			

**Firestone Boulevard - Paramount Boulevard to City Limits**

**Curb Ramps - Exterior : Curb Ramp , Landings and Transitions**

---

**Northwest Corner of Nova Storage Driveway @ 33.948537675151, - 118.158205747604**

**Bottom Landing**

Curb Ramp , Landings and Transitions : Bottom Landing Change in Level - Curb Ramps

**Finding**

The transition from the bottom of the curb ramp to the walk, gutter, or street is abrupt.

**On-Site Finding** Not Beveled

**Recommendation**

Patch the transition area at the bottom of the curb ramp so that the transition is flush and free of abrupt changes.

Recommendation See Recommendation

**Costing Info (Estimated)**

Patch lip at curb ramp \$255



**Code Reference** ADA 302, 406.2

**Progress**

---

<b>Record Number</b>	479673	<b>Resolution</b>	None
<b>Progress</b>	Not_Started	<b>Priority</b>	Two
<b>Actual Date</b>		<b>Projected Date</b>	06/30/2020
<b>Actual Cost</b>	\$0.00	<b>Contractor</b>	
<b>Comments</b>	No Comments		
<b>Assignment</b>	Category_1	<b>New Value</b>	0
<b>Designated Staff</b>			

**Firestone Boulevard - Paramount Boulevard to City Limits**

**Curb Ramps - Exterior : Curb Ramp , Landings and Transitions**

---

**Northwest Corner of Nova Storage Driveway @ 33.948537675151, - 118.158205747604**

**Top Landing**

Curb Ramp , Landings and Transitions : Top Landing Slope

**Finding**

The slope at the top landing is greater than allowed.

**On-Site Finding** 4.50 percent

**Recommendation**

Provide a top landing surface that does not exceed the maximum slope and cross slope. Provide a sufficient maneuvering clearance that does not accumulate water.

Recommendation Up to 2.08 percent

**Costing Info (Estimated)**

Provide compliant landing \$1,260



**Code Reference** ADA 402, 406.4, 403.3, 406.1, CA 11B-406.5.3

**Progress**

---

<b>Record Number</b>	479674	<b>Resolution</b>	None
<b>Progress</b>	Not_Started	<b>Priority</b>	Two
<b>Actual Date</b>		<b>Projected Date</b>	06/30/2020
<b>Actual Cost</b>	\$0.00	<b>Contractor</b>	
<b>Comments</b>	No Comments		
<b>Assignment</b>	Category_1	<b>New Value</b>	0
<b>Designated Staff</b>			

**Firestone Boulevard - Paramount Boulevard to City Limits**

**Curb Ramps - Exterior : Curb Ramp**

**Northwest Corner of Office Max Driveway @ 33.948203924749, - 118.156333565712**

Curb Ramp : No Detectable Warnings

**Finding**

The curb ramp does not provide a detectable warning surface which includes truncated domes.

**On-Site Finding** Not Found

**Recommendation**

Provide compliant detectable warnings to surface.

Recommendation See Recommendation

**Costing Info (Estimated)**

Provide detectable warning to surface \$248



**Code Reference** CA 11B-406.5.12

**Progress**

<b>Record Number</b>	479826	<b>Resolution</b>	None
<b>Progress</b>	Not_Started	<b>Priority</b>	Two
<b>Actual Date</b>		<b>Projected Date</b>	06/30/2020
<b>Actual Cost</b>	\$0.00	<b>Contractor</b>	
<b>Comments</b>	No Comments	<b>New Value</b>	0
<b>Assignment</b>	Category_1		
<b>Designated Staff</b>			



**Firestone Boulevard - Paramount Boulevard to City Limits**

**Curb Ramps - Exterior : Curb Ramp , Landings and Transitions**

---

**Northwest Corner of Office Max Driveway @ 33.948203924749, - 118.156333565712**

**Top Landing**

Curb Ramp , Landings and Transitions : Top Landing Clear Length - Landings

**Finding**

There is not enough top landing clear length.

**On-Site Finding** 46.00 inches

**Recommendation**

Provide a level top landing with enough clear length.

Recommendation At least 48.00 inches

**Costing Info (Estimated)**

Provide compliant landing \$240



**Code Reference** ADA 406, 406.4, CA 11B-406.5.3

**Progress**

---

<b>Record Number</b>	479827	<b>Resolution</b>	None
<b>Progress</b>	Not_Started	<b>Priority</b>	Two
<b>Actual Date</b>		<b>Projected Date</b>	06/30/2020
<b>Actual Cost</b>	\$0.00	<b>Contractor</b>	
<b>Comments</b>	No Comments		
<b>Assignment</b>	Category_1	<b>New Value</b>	0
<b>Designated Staff</b>			

**Firestone Boulevard - Paramount Boulevard to City Limits**

**Curb Ramps - Exterior : Curb Ramp**

**Northwest Corner of Taco Bell Drive @ 33.948203924749, - 118.156333565712**

Curb Ramp : No Detectable Warnings

**Finding**

The curb ramp does not provide a detectable warning surface which includes truncated domes.

**On-Site Finding** Not Found

**Recommendation**

Provide compliant detectable warnings to surface.

Recommendation See Recommendation

**Costing Info (Estimated)**

Provide detectable warning to surface \$248



**Code Reference** CA 11B-406.5.12

**Progress**

<b>Record Number</b>	479686	<b>Resolution</b>	None
<b>Progress</b>	Not_Started	<b>Priority</b>	Two
<b>Actual Date</b>		<b>Projected Date</b>	06/30/2020
<b>Actual Cost</b>	\$0.00	<b>Contractor</b>	
<b>Comments</b>	No Comments	<b>New Value</b>	0
<b>Assignment</b>	Category_1		
<b>Designated Staff</b>			

Firestone Boulevard - Paramount Boulevard to City Limits

Curb Ramps - Exterior : Curb Ramp

---

**Northwest Corner of Taco Bell Drive @ 33.948203924749, - 118.156333565712**

Bottom Landing

Curb Ramp : Bottom Landing Slope

**Finding**

The bottom landing of the curb ramp is on the street, and the slope of the bottom landing is not compliant.

**On-Site Finding** 8.70 percent

**Recommendation**

Ensure the bottom landing slope is compliant and provides a smooth transition.

Recommendation Up to 5.00 percent

**Costing Info (Estimated)**

Repave landing \$1,260



**Code Reference** ADA 406, 406.2,CA 11B-406.5.8

**Progress**

---

<b>Record Number</b>	479687	<b>Resolution</b>	None
<b>Progress</b>	Not_Started	<b>Priority</b>	Two
<b>Actual Date</b>		<b>Projected Date</b>	06/30/2020
<b>Actual Cost</b>	\$0.00	<b>Contractor</b>	
<b>Comments</b>	No Comments		
<b>Assignment</b>	Category_1	<b>New Value</b>	0
<b>Designated Staff</b>			

**Firestone Boulevard - Paramount Boulevard to City Limits**

**Curb Ramps - Exterior : Curb Ramp , Landings and Transitions**

---

**Northwest Corner of Taco Bell Drive @ 33.948203924749, -  
118.156333565712**

**Bottom Landing**

Curb Ramp , Landings and Transitions : Bottom Landing Change in Level - Curb Ramps

**Finding**

The transition from the bottom of the curb ramp to the walk, gutter, or street is abrupt.

**On-Site Finding** Not Beveled

**Recommendation**

Patch the transition area at the bottom of the curb ramp so that the transition is flush and free of abrupt changes.

Recommendation See Recommendation

**Costing Info (Estimated)**

Patch lip at curb ramp \$255



**Code Reference** ADA 302, 406.2

**Progress**

---

<b>Record Number</b>	479688	<b>Resolution</b>	None
<b>Progress</b>	Not_Started	<b>Priority</b>	Two
<b>Actual Date</b>		<b>Projected Date</b>	06/30/2020
<b>Actual Cost</b>	\$0.00	<b>Contractor</b>	
<b>Comments</b>	No Comments		
<b>Assignment</b>	Category_1	<b>New Value</b>	0
<b>Designated Staff</b>			

Firestone Boulevard - Paramount Boulevard to City Limits

Curb Ramps - Exterior : Curb Ramp , Landings and Transitions

---

Northwest Corner of Taco Bell Drive @ 33.948203924749, -  
118.156333565712

Top Landing

Curb Ramp , Landings and Transitions : Top Landing Slope

**Finding**

The slope at the top landing is greater than allowed.

**On-Site Finding** 2.60 percent

**Recommendation**

Provide a top landing surface that does not exceed the maximum slope and cross slope. Provide a sufficient maneuvering clearance that does not accumulate water.

Recommendation Up to 2.08 percent

**Costing Info (Estimated)**

Provide compliant landing \$1,260



**Code Reference** ADA 402, 406.4, 403.3, 406.1, CA 11B-406.5.3

**Progress**

---

<b>Record Number</b>	479689	<b>Resolution</b>	None
<b>Progress</b>	Not_Started	<b>Priority</b>	Two
<b>Actual Date</b>		<b>Projected Date</b>	06/30/2020
<b>Actual Cost</b>	\$0.00	<b>Contractor</b>	
<b>Comments</b>	No Comments		
<b>Assignment</b>	Category_1	<b>New Value</b>	0
<b>Designated Staff</b>			

**Firestone Boulevard - Paramount Boulevard to City Limits**

**Curb Ramps - Exterior : Curb Ramp**

**Southeast Corner of Albertsons Driveway @ 33.945689629652, - 118.143780827522**

Curb Ramp : No Detectable Warnings

**Finding**

The curb ramp does not provide a detectable warning surface which includes truncated domes.

**On-Site Finding** Not Found

**Recommendation**

Provide compliant detectable warnings to surface.

Recommendation See Recommendation

**Costing Info (Estimated)**

Provide detectable warning to surface \$248



**Code Reference** CA 11B-406.5.12

**Progress**

<b>Record Number</b>	479667	<b>Resolution</b>	None
<b>Progress</b>	Not_Started	<b>Priority</b>	Two
<b>Actual Date</b>		<b>Projected Date</b>	06/30/2020
<b>Actual Cost</b>	\$0.00	<b>Contractor</b>	
<b>Comments</b>	No Comments		
<b>Assignment</b>	Category_1	<b>New Value</b>	0
<b>Designated Staff</b>			

**Firestone Boulevard - Paramount Boulevard to City Limits**

**Curb Ramps - Exterior : Curb Ramp**

**Southeast Corner of Albertsons Driveway @ 33.945689629652, - 118.143780827522**

Curb Ramp : Curb Ramp Slope

**Finding**

The running slope is greater than allowed.

**On-Site Finding** 9.60 percent

**Recommendation**

Provide a compliant curb ramp.

Recommendation Up to 8.33 percent

**Costing Info (Estimated)**

Install curb ramp \$1,300



**Code Reference** ADA 406, 406.1, 405.2, CA 11B-406

**Progress**

<b>Record Number</b>	479668	<b>Resolution</b>	None
<b>Progress</b>	Not_Started	<b>Priority</b>	Two
<b>Actual Date</b>		<b>Projected Date</b>	06/30/2020
<b>Actual Cost</b>	\$0.00	<b>Contractor</b>	
<b>Comments</b>	No Comments		
<b>Assignment</b>	Category_1	<b>New Value</b>	0
<b>Designated Staff</b>			

Firestone Boulevard - Paramount Boulevard to City Limits

Curb Ramps - Exterior : Curb Ramp

**Southeast Corner of Albertsons Driveway @ 33.945689629652, - 118.143780827522**

Curb Ramp : Curb Ramp - Cross Slope

**Finding**

The cross slope is greater than allowed.

**On-Site Finding** 5.20 percent

**Recommendation**

Provide a compliant curb ramp.

Recommendation Up to 2.08 percent

**Costing Info (Estimated)**

Install curb ramp \$1,300



**Code Reference** ADA 402, 406.1, 405.3, CA 11B-406.5.7

**Progress**

<b>Record Number</b>	479669	<b>Resolution</b>	None
<b>Progress</b>	Not_Started	<b>Priority</b>	Two
<b>Actual Date</b>		<b>Projected Date</b>	06/30/2020
<b>Actual Cost</b>	\$0.00	<b>Contractor</b>	
<b>Comments</b>	No Comments		
<b>Assignment</b>	Category_1	<b>New Value</b>	0
<b>Designated Staff</b>			



**Firestone Boulevard - Paramount Boulevard to City Limits**

**Curb Ramps - Exterior : Curb Ramp , Landings and Transitions**

---

**Southeast Corner of Albertsons Driveway @ 33.945689629652, - 118.143780827522**

**Top Landing**

Curb Ramp , Landings and Transitions : Top Landing Slope

**Finding**

The slope at the top landing is greater than allowed.

**On-Site Finding** 2.90 percent

**Recommendation**

Provide a top landing surface that does not exceed the maximum slope and cross slope. Provide a sufficient maneuvering clearance that does not accumulate water.

Recommendation Up to 2.08 percent

**Costing Info (Estimated)**

Provide compliant landing \$1,260



**Code Reference** ADA 402, 406.4, 403.3, 406.1, CA 11B-406.5.3

**Progress**

---

<b>Record Number</b>	479670	<b>Resolution</b>	None
<b>Progress</b>	Not_Started	<b>Priority</b>	Two
<b>Actual Date</b>		<b>Projected Date</b>	06/30/2020
<b>Actual Cost</b>	\$0.00	<b>Contractor</b>	
<b>Comments</b>	No Comments		
<b>Assignment</b>	Category_1	<b>New Value</b>	0
<b>Designated Staff</b>			

**Firestone Boulevard - Paramount Boulevard to City Limits**

**Curb Ramps - Exterior : Curb Ramp**

---

**Southeast Corner of Mcdonald's Driveway @ 33.945162285772, - 118.142866194248**

Curb Ramp : Curb Ramp - Cross Slope

**Finding**

The cross slope is greater than allowed.

**On-Site Finding** 2.60 percent

**Recommendation**

Provide a compliant curb ramp.

Recommendation Up to 2.08 percent

**Costing Info (Estimated)**

Install curb ramp \$1,300



**Code Reference** ADA 402, 406.1, 405.3, CA 11B-406.5.7

**Progress**

---

<b>Record Number</b>	479676	<b>Resolution</b>	None
<b>Progress</b>	Not_Started	<b>Priority</b>	Two
<b>Actual Date</b>		<b>Projected Date</b>	06/30/2028
<b>Actual Cost</b>	\$0.00	<b>Contractor</b>	
<b>Comments</b>	No Comments		
<b>Assignment</b>	Category_1	<b>New Value</b>	0
<b>Designated Staff</b>			

**Firestone Boulevard - Paramount Boulevard to City Limits**

**Curb Ramps - Exterior : Curb Ramp**

**Southwest Corner of Albertsons Driveway @ 33.945689629652, - 118.143780827522**

Curb Ramp : No Detectable Warnings

**Finding**

The curb ramp does not provide a detectable warning surface which includes truncated domes.

**On-Site Finding** Not Found

**Recommendation**

Provide compliant detectable warnings to surface.

Recommendation See Recommendation

**Costing Info (Estimated)**

Provide detectable warning to surface \$248



**Code Reference** CA 11B-406.5.12

**Progress**

<b>Record Number</b>	479675	<b>Resolution</b>	None
<b>Progress</b>	Not_Started	<b>Priority</b>	Two
<b>Actual Date</b>		<b>Projected Date</b>	06/30/2020
<b>Actual Cost</b>	\$0.00	<b>Contractor</b>	
<b>Comments</b>	No Comments		
<b>Assignment</b>	Category_1	<b>New Value</b>	0
<b>Designated Staff</b>			

## Firestone Boulevard - Paramount Boulevard to City Limits

### Sidewalks - Exterior : Sidewalks , Hazards & Gratings

---

#### North Side

**Bench East of Old River School Road @ 33.947523069870, -118.148147463799**

Sidewalks , Hazards & Gratings : Sidewalk Width at Obstruction

#### Finding

Sidewalk width at the obstruction is not compliant.

**On-Site Finding** 46.00 inches

#### Recommendation

Sidewalk width at the obstruction shall have the recommended value.

Recommendation At least 48.00 inches

#### Costing Info (Estimated)

\$1,260



**Code Reference** ADA 206, 302, 403.5.1, CA 11B-403.5

#### Progress

---

<b>Record Number</b>	479841	<b>Resolution</b>	None
<b>Progress</b>	Not_Started	<b>Priority</b>	Two
<b>Actual Date</b>		<b>Projected Date</b>	06/30/2020
<b>Actual Cost</b>	\$0.00	<b>Contractor</b>	
<b>Comments</b>	No Comments		
<b>Assignment</b>	Category_1	<b>New Value</b>	0
<b>Designated Staff</b>			

## Firestone Boulevard - Paramount Boulevard to City Limits

### Sidewalks - Exterior : Sidewalks , Hazards & Gratings

---

#### North Side

**Bush East of City Limits @ 33.948791324582, -118.160515129566**

Sidewalks , Hazards & Gratings : Protruding Object Height

#### Finding

The leading edge of the protruding object is more than 4 inches from the edge of sidewalk.

**On-Site Finding** 15.00 inches

#### Recommendation

Install side extensions, modify, relocate, or lower the protruding object so that the leading edge protrudes less than 4 inches from the edge of sidewalk.

Recommendation Up to 4.00 inches

#### Costing Info (Estimated)

Install wing walls or relocate object \$640



**Code Reference** ADA 307.2, CA 11B-307.2

#### Progress

---

<b>Record Number</b>	479801	<b>Resolution</b>	None
<b>Progress</b>	Not_Started	<b>Priority</b>	Two
<b>Actual Date</b>		<b>Projected Date</b>	06/30/2018
<b>Actual Cost</b>	\$0.00	<b>Contractor</b>	
<b>Comments</b>	No Comments		
<b>Assignment</b>	Category_1	<b>New Value</b>	0
<b>Designated Staff</b>			

**Firestone Boulevard - Paramount Boulevard to City Limits**

**Sidewalks - Exterior : Sidewalks , Change in Level**

---

**North Side**

**Change in Level East of City Limits @ 33.949016048446, -118.162320256233**

Sidewalks , Change in Level : Change in Level Non Beveled

**Finding**

There is a change in elevation greater than recommended value.

**On-Site Finding** 1.12 inches

**Recommendation**

Ensure that the change in elevation is within the recommended value.

Recommendation Up to 0.25 inches

**Costing Info (Estimated)**

Remove tripping hazards \$198



**Code Reference** ADA 206, 302

**Progress**

---

<b>Record Number</b>	479800	<b>Resolution</b>	None
<b>Progress</b>	Not_Started	<b>Priority</b>	Two
<b>Actual Date</b>		<b>Projected Date</b>	06/30/2019
<b>Actual Cost</b>	\$0.00	<b>Contractor</b>	
<b>Comments</b>	No Comments		
<b>Assignment</b>	Category_1	<b>New Value</b>	0
<b>Designated Staff</b>			

**Firestone Boulevard - Paramount Boulevard to City Limits**

**Sidewalks - Exterior : Sidewalks , Change in Level**

---

**North Side**

**Change in Level East of City Limits @ 33.948008123904, -118.155322372913**

Sidewalks , Change in Level : Change in Level Non Beveled

**Finding**

There is a change in elevation greater than recommended value.

**On-Site Finding** 0.50 inches

**Recommendation**

Ensure that the change in elevation is within the recommended value.

Recommendation Up to 0.25 inches

**Costing Info (Estimated)**

Remove tripping hazards \$198



**Code Reference** ADA 206, 302

**Progress**

---

<b>Record Number</b>	479796	<b>Resolution</b>	None
<b>Progress</b>	Not_Started	<b>Priority</b>	Two
<b>Actual Date</b>		<b>Projected Date</b>	06/30/2019
<b>Actual Cost</b>	\$0.00	<b>Contractor</b>	
<b>Comments</b>	No Comments		
<b>Assignment</b>	Category_1	<b>New Value</b>	0
<b>Designated Staff</b>			



## Firestone Boulevard - Paramount Boulevard to City Limits

### Sidewalks - Exterior : Sidewalks , Change in Level

---

#### North Side

**Change in Level East of City Limits @ 33.948430875165, -118.157637119293**

Sidewalks , Change in Level : Change in Level Non Beveled

#### Finding

There is a change in elevation greater than recommended value.

**On-Site Finding** 0.37 inches

#### Recommendation

Ensure that the change in elevation is within the recommended value.

Recommendation Up to 0.25 inches

#### Costing Info (Estimated)

Remove tripping hazards \$198



**Code Reference** ADA 206, 302

#### Progress

---

<b>Record Number</b>	479807	<b>Resolution</b>	None
<b>Progress</b>	Not_Started	<b>Priority</b>	Two
<b>Actual Date</b>		<b>Projected Date</b>	06/30/2019
<b>Actual Cost</b>	\$0.00	<b>Contractor</b>	
<b>Comments</b>	No Comments		
<b>Assignment</b>	Category_1	<b>New Value</b>	0
<b>Designated Staff</b>			



## Firestone Boulevard - Paramount Boulevard to City Limits

### Sidewalks - Exterior : Sidewalks , Change in Level

---

#### North Side

**Change in Level East of City Limits @ 33.948446450172, -118.157798051834**

Sidewalks , Change in Level : Change in Level Non Beveled

#### Finding

There is a change in elevation greater than recommended value.

**On-Site Finding** 0.62 inches

#### Recommendation

Ensure that the change in elevation is within the recommended value.

Recommendation Up to 0.25 inches

#### Costing Info (Estimated)

Remove tripping hazards \$198



**Code Reference** ADA 206, 302

#### Progress

---

<b>Record Number</b>	479806	<b>Resolution</b>	None
<b>Progress</b>	Not_Started	<b>Priority</b>	Two
<b>Actual Date</b>		<b>Projected Date</b>	06/30/2019
<b>Actual Cost</b>	\$0.00	<b>Contractor</b>	
<b>Comments</b>	No Comments		
<b>Assignment</b>	Category_1	<b>New Value</b>	0
<b>Designated Staff</b>			

## Firestone Boulevard - Paramount Boulevard to City Limits

### Sidewalks - Exterior : Sidewalks , Change in Level

---

#### North Side

**Change in Level East of City Limits @ 33.947861272975, -118.154587447643**

Sidewalks , Change in Level : Change in Level Non Beveled

#### Finding

There is a change in elevation greater than recommended value.

**On-Site Finding** 0.37 inches

#### Recommendation

Ensure that the change in elevation is within the recommended value.

Recommendation Up to 0.25 inches

#### Costing Info (Estimated)

Remove tripping hazards \$198



**Code Reference** ADA 206, 302

#### Progress

---

<b>Record Number</b>	479798	<b>Resolution</b>	None
<b>Progress</b>	Not_Started	<b>Priority</b>	Two
<b>Actual Date</b>		<b>Projected Date</b>	06/30/2019
<b>Actual Cost</b>	\$0.00	<b>Contractor</b>	
<b>Comments</b>	No Comments		
<b>Assignment</b>	Category_1	<b>New Value</b>	0
<b>Designated Staff</b>			

**Firestone Boulevard - Paramount Boulevard to City Limits**

**Sidewalks - Exterior : Sidewalks , Change in Level**

---

**North Side**

**Change in Level East of City Limits @ 33.947883523132, -118.154793977737**

Sidewalks , Change in Level : Change in Level Non Beveled

**Finding**

There is a change in elevation greater than recommended value.

**On-Site Finding** 0.37 inches

**Recommendation**

Ensure that the change in elevation is within the recommended value.

Recommendation Up to 0.25 inches

**Costing Info (Estimated)**

Remove tripping hazards \$198



**Code Reference** ADA 206, 302

**Progress**

---

<b>Record Number</b>	479797	<b>Resolution</b>	None
<b>Progress</b>	Not_Started	<b>Priority</b>	Two
<b>Actual Date</b>		<b>Projected Date</b>	06/30/2019
<b>Actual Cost</b>	\$0.00	<b>Contractor</b>	
<b>Comments</b>	No Comments		
<b>Assignment</b>	Category_1	<b>New Value</b>	0
<b>Designated Staff</b>			

**Firestone Boulevard - Paramount Boulevard to City Limits**

**Sidewalks - Exterior : Sidewalks , Change in Level**

---

**North Side**

**Change in Level East of City Limits @ 33.948321850041, -118.157095313072**

Sidewalks , Change in Level : Change in Level Non Beveled

**Finding**

There is a change in elevation greater than recommended value.

**On-Site Finding** 0.50 inches

**Recommendation**

Ensure that the change in elevation is within the recommended value.

Recommendation Up to 0.25 inches

**Costing Info (Estimated)**

Remove tripping hazards \$198



**Code Reference** ADA 206, 302

**Progress**

---

<b>Record Number</b>	479799	<b>Resolution</b>	None
<b>Progress</b>	Not_Started	<b>Priority</b>	Two
<b>Actual Date</b>		<b>Projected Date</b>	06/30/2019
<b>Actual Cost</b>	\$0.00	<b>Contractor</b>	
<b>Comments</b>	No Comments		
<b>Assignment</b>	Category_1	<b>New Value</b>	0
<b>Designated Staff</b>			

## Firestone Boulevard - Paramount Boulevard to City Limits

### Sidewalks - Exterior : Sidewalks , Change in Level

---

#### North Side

**Change in Level East of City Limits @ 33.949002698530, -118.162277340889**

Sidewalks , Change in Level : Change in Level Non Beveled

#### Finding

There is a change in elevation greater than recommended value.

**On-Site Finding** 0.75 inches

#### Recommendation

Ensure that the change in elevation is within the recommended value.

Recommendation Up to 0.25 inches

#### Costing Info (Estimated)

Remove tripping hazards \$198



**Code Reference** ADA 206, 302

#### Progress

---

<b>Record Number</b>	479805	<b>Resolution</b>	None
<b>Progress</b>	Not_Started	<b>Priority</b>	Two
<b>Actual Date</b>		<b>Projected Date</b>	06/30/2019
<b>Actual Cost</b>	\$0.00	<b>Contractor</b>	
<b>Comments</b>	No Comments		
<b>Assignment</b>	Category_1	<b>New Value</b>	0
<b>Designated Staff</b>			

**Firestone Boulevard - Paramount Boulevard to City Limits**

**Sidewalks - Exterior : Sidewalks , Change in Level**

---

**North Side**

**Change in Level East of Pomeroy Road @ 33.947058038408, -118.145776391029**

Sidewalks , Change in Level : Change in Level Non Beveled

**Finding**

There is a change in elevation greater than recommended value.

**On-Site Finding** 0.37 inches

**Recommendation**

Ensure that the change in elevation is within the recommended value.

Recommendation Up to 0.25 inches

**Costing Info (Estimated)**

Remove tripping hazards \$198



**Code Reference** ADA 206, 302

**Progress**

---

<b>Record Number</b>	479858	<b>Resolution</b>	None
<b>Progress</b>	Not_Started	<b>Priority</b>	Two
<b>Actual Date</b>		<b>Projected Date</b>	06/30/2019
<b>Actual Cost</b>	\$0.00	<b>Contractor</b>	
<b>Comments</b>	No Comments		
<b>Assignment</b>	Category_1	<b>New Value</b>	0
<b>Designated Staff</b>			

## Firestone Boulevard - Paramount Boulevard to City Limits

### Sidewalks - Exterior : Sidewalks , Change in Level

---

#### North Side

**Change in Level East of Pomeroy Road @ 33.947213790855, -118.146055340767**

Sidewalks , Change in Level : Change in Level Non Beveled

#### Finding

There is a change in elevation greater than recommended value.

**On-Site Finding** 0.50 inches

#### Recommendation

Ensure that the change in elevation is within the recommended value.

Recommendation Up to 0.25 inches

#### Costing Info (Estimated)

Remove tripping hazards \$198



**Code Reference** ADA 206, 302

#### Progress

---

<b>Record Number</b>	479843	<b>Resolution</b>	None
<b>Progress</b>	Not_Started	<b>Priority</b>	Two
<b>Actual Date</b>		<b>Projected Date</b>	06/30/2020
<b>Actual Cost</b>	\$0.00	<b>Contractor</b>	
<b>Comments</b>	No Comments		
<b>Assignment</b>	Category_1	<b>New Value</b>	0
<b>Designated Staff</b>			



**Firestone Boulevard - Paramount Boulevard to City Limits**

**Sidewalks - Exterior : Sidewalks , Change in Level**

---

**North Side**

**Change in Level East of Rives Avenue @ 33.943860600183, -118.139827251434**

Sidewalks , Change in Level : Change in Level Non Beveled

**Finding**

There is a change in elevation greater than recommended value.

**On-Site Finding** 0.37 inches

**Recommendation**

Ensure that the change in elevation is within the recommended value.

Recommendation Up to 0.25 inches

**Costing Info (Estimated)**

Remove tripping hazards \$198



**Code Reference** ADA 206, 302

**Progress**

---

<b>Record Number</b>	479853	<b>Resolution</b>	None
<b>Progress</b>	Not_Started	<b>Priority</b>	Two
<b>Actual Date</b>		<b>Projected Date</b>	06/30/2019
<b>Actual Cost</b>	\$0.00	<b>Contractor</b>	
<b>Comments</b>	No Comments		
<b>Assignment</b>	Category_1	<b>New Value</b>	0
<b>Designated Staff</b>			



## Firestone Boulevard - Paramount Boulevard to City Limits

### Sidewalks - Exterior : Sidewalks , Change in Level

---

#### North Side

**Change in Level East of Rives Avenue @ 33.943756019451, -118.139623403549**

Sidewalks , Change in Level : Change in Level Non Beveled

#### Finding

There is a change in elevation greater than recommended value.

**On-Site Finding** 0.37 inches

#### Recommendation

Ensure that the change in elevation is within the recommended value.

Recommendation Up to 0.25 inches

#### Costing Info (Estimated)

Remove tripping hazards \$198



**Code Reference** ADA 206, 302

#### Progress

---

<b>Record Number</b>	479859	<b>Resolution</b>	None
<b>Progress</b>	Not_Started	<b>Priority</b>	Two
<b>Actual Date</b>		<b>Projected Date</b>	06/30/2019
<b>Actual Cost</b>	\$0.00	<b>Contractor</b>	
<b>Comments</b>	No Comments		
<b>Assignment</b>	Category_1	<b>New Value</b>	0
<b>Designated Staff</b>			

## Firestone Boulevard - Paramount Boulevard to City Limits

### Sidewalks - Exterior : Sidewalks , Change in Level

---

#### North Side

**Change in Level East of Rives Avenue @ 33.943865050424, -118.139862120152**

Sidewalks , Change in Level : Change in Level Non Beveled

#### Finding

There is a change in elevation greater than recommended value.

**On-Site Finding** 0.50 inches

#### Recommendation

Ensure that the change in elevation is within the recommended value.

Recommendation Up to 0.25 inches

#### Costing Info (Estimated)

Remove tripping hazards \$198



**Code Reference** ADA 206, 302

#### Progress

---

<b>Record Number</b>	479845	<b>Resolution</b>	None
<b>Progress</b>	Not_Started	<b>Priority</b>	Two
<b>Actual Date</b>		<b>Projected Date</b>	06/30/2020
<b>Actual Cost</b>	\$0.00	<b>Contractor</b>	
<b>Comments</b>	No Comments		
<b>Assignment</b>	Category_1	<b>New Value</b>	0
<b>Designated Staff</b>			

**Firestone Boulevard - Paramount Boulevard to City Limits**

**Sidewalks - Exterior : Sidewalks , Change in Level**

---

**North Side**

**Change in Level East of Rives Avenue @ 33.943914003060, -118.139955997467**

Sidewalks , Change in Level : Change in Level Non Beveled

**Finding**

There is a change in elevation greater than recommended value.

**On-Site Finding** 1.00 inches

**Recommendation**

Ensure that the change in elevation is within the recommended value.

Recommendation Up to 0.25 inches

**Costing Info (Estimated)**

Remove tripping hazards \$198



**Code Reference** ADA 206, 302

**Progress**

---

<b>Record Number</b>	479856	<b>Resolution</b>	None
<b>Progress</b>	Not_Started	<b>Priority</b>	Two
<b>Actual Date</b>		<b>Projected Date</b>	06/30/2019
<b>Actual Cost</b>	\$0.00	<b>Contractor</b>	
<b>Comments</b>	No Comments		
<b>Assignment</b>	Category_1	<b>New Value</b>	0
<b>Designated Staff</b>			

## Firestone Boulevard - Paramount Boulevard to City Limits

### Sidewalks - Exterior : Sidewalks , Change in Level

---

#### North Side

#### Change in Level East of Rives Avenue @ 33.943865050424, -118.139862120152

Sidewalks , Change in Level : Change in Level Non Beveled

#### Finding

There is a change in elevation greater than recommended value.

**On-Site Finding** 0.37 inches

#### Recommendation

Ensure that the change in elevation is within the recommended value.

Recommendation Up to 0.25 inches

#### Costing Info (Estimated)

Remove tripping hazards \$198



**Code Reference** ADA 206, 302

#### Progress

---

<b>Record Number</b>	479857	<b>Resolution</b>	None
<b>Progress</b>	Not_Started	<b>Priority</b>	Two
<b>Actual Date</b>		<b>Projected Date</b>	06/30/2019
<b>Actual Cost</b>	\$0.00	<b>Contractor</b>	
<b>Comments</b>	No Comments		
<b>Assignment</b>	Category_1	<b>New Value</b>	0
<b>Designated Staff</b>			

**Firestone Boulevard - Paramount Boulevard to City Limits**

**Sidewalks - Exterior : Sidewalks , Change in Level**

---

**North Side**

**Change in Level East of Ryerson Avenue @ 33.947309467217, -118.149453699589**

Sidewalks , Change in Level : Change in Level Non Beveled

**Finding**

There is a change in elevation greater than recommended value.

**On-Site Finding** 1.25 inches

**Recommendation**

Ensure that the change in elevation is within the recommended value.

Recommendation Up to 0.25 inches

**Costing Info (Estimated)**

Remove tripping hazards \$198



**Code Reference** ADA 206, 302

**Progress**

---

<b>Record Number</b>	479808	<b>Resolution</b>	None
<b>Progress</b>	Not_Started	<b>Priority</b>	Two
<b>Actual Date</b>		<b>Projected Date</b>	06/30/2019
<b>Actual Cost</b>	\$0.00	<b>Contractor</b>	
<b>Comments</b>	No Comments		
<b>Assignment</b>	Category_1	<b>New Value</b>	0
<b>Designated Staff</b>			

## Firestone Boulevard - Paramount Boulevard to City Limits

### Sidewalks - Exterior : Sidewalks , Change in Level

---

#### North Side

**Change in Level East of Ryerson Avenue @ 33.947527519920, -118.152844011784**

Sidewalks , Change in Level : Change in Level Non Beveled

#### Finding

There is a change in elevation greater than recommended value.

**On-Site Finding** 0.62 inches

#### Recommendation

Ensure that the change in elevation is within the recommended value.

Recommendation Up to 0.25 inches

#### Costing Info (Estimated)

Remove tripping hazards \$198



**Code Reference** ADA 206, 302

#### Progress

---

<b>Record Number</b>	479804	<b>Resolution</b>	None
<b>Progress</b>	Not_Started	<b>Priority</b>	Two
<b>Actual Date</b>		<b>Projected Date</b>	06/30/2019
<b>Actual Cost</b>	\$0.00	<b>Contractor</b>	
<b>Comments</b>	No Comments		
<b>Assignment</b>	Category_1	<b>New Value</b>	0
<b>Designated Staff</b>			

## Firestone Boulevard - Paramount Boulevard to City Limits

### Sidewalks - Exterior : Sidewalks , Change in Level

---

#### North Side

**Change in Level East of Wiley Burke Avenue @ 33.945277990194, - 118.142474591732**

Sidewalks , Change in Level : Change in Level Non Beveled

#### Finding

There is a change in elevation greater than recommended value.

**On-Site Finding** 0.37 inches

#### Recommendation

Ensure that the change in elevation is within the recommended value.

Recommendation Up to 0.25 inches

#### Costing Info (Estimated)

Remove tripping hazards \$198



**Code Reference** ADA 206, 302

#### Progress

---

<b>Record Number</b>	479844	<b>Resolution</b>	None
<b>Progress</b>	Not_Started	<b>Priority</b>	Two
<b>Actual Date</b>		<b>Projected Date</b>	06/30/2020
<b>Actual Cost</b>	\$0.00	<b>Contractor</b>	
<b>Comments</b>	No Comments		
<b>Assignment</b>	Category_1	<b>New Value</b>	0
<b>Designated Staff</b>			

## Firestone Boulevard - Paramount Boulevard to City Limits

### Sidewalks - Exterior : Sidewalks , Change in Level

---

#### North Side

**Change in Level East of Wiley Burke Avenue @ 33.946003364335, -118.143821060658**

Sidewalks , Change in Level : Change in Level Non Beveled

#### Finding

There is a change in elevation greater than recommended value.

**On-Site Finding** 0.50 inches

#### Recommendation

Ensure that the change in elevation is within the recommended value.

Recommendation Up to 0.25 inches

#### Costing Info (Estimated)

Remove tripping hazards \$198



**Code Reference** ADA 206, 302

#### Progress

---

<b>Record Number</b>	479848	<b>Resolution</b>	None
<b>Progress</b>	Not_Started	<b>Priority</b>	Two
<b>Actual Date</b>		<b>Projected Date</b>	06/30/2020
<b>Actual Cost</b>	\$0.00	<b>Contractor</b>	
<b>Comments</b>	No Comments		
<b>Assignment</b>	Category_1	<b>New Value</b>	0
<b>Designated Staff</b>			



## Firestone Boulevard - Paramount Boulevard to City Limits

### Sidewalks - Exterior : Sidewalks , Change in Level

---

#### North Side

**Change in Level East of Wiley Burke Avenue @ 33.946668656042, -118.145030736923**

Sidewalks , Change in Level : Change in Level Non Beveled

#### Finding

There is a change in elevation greater than recommended value.

**On-Site Finding** 0.62 inches

#### Recommendation

Ensure that the change in elevation is within the recommended value.

Recommendation Up to 0.25 inches

#### Costing Info (Estimated)

Remove tripping hazards \$198



**Code Reference** ADA 206, 302

#### Progress

---

<b>Record Number</b>	479849	<b>Resolution</b>	None
<b>Progress</b>	Not_Started	<b>Priority</b>	Two
<b>Actual Date</b>		<b>Projected Date</b>	06/30/2019
<b>Actual Cost</b>	\$0.00	<b>Contractor</b>	
<b>Comments</b>	No Comments		
<b>Assignment</b>	Category_1	<b>New Value</b>	0
<b>Designated Staff</b>			

**Firestone Boulevard - Paramount Boulevard to City Limits**

**Sidewalks - Exterior : Sidewalks , Change in Level**

---

**North Side**

**Change in Level East of Wiley Burke Avenue @ 33.94668656042, - 118.145030736923**

Sidewalks , Change in Level : Change in Level Non Beveled

**Finding**

There is a change in elevation greater than recommended value.

**On-Site Finding** 0.50 inches

**Recommendation**

Ensure that the change in elevation is within the recommended value.

Recommendation Up to 0.25 inches

**Costing Info (Estimated)**

Remove tripping hazards \$198



**Code Reference** ADA 206, 302

**Progress**

---

<b>Record Number</b>	479850	<b>Resolution</b>	None
<b>Progress</b>	Not_Started	<b>Priority</b>	Two
<b>Actual Date</b>		<b>Projected Date</b>	06/30/2020
<b>Actual Cost</b>	\$0.00	<b>Contractor</b>	
<b>Comments</b>	No Comments		
<b>Assignment</b>	Category_1	<b>New Value</b>	0
<b>Designated Staff</b>			

## Firestone Boulevard - Paramount Boulevard to City Limits

### Sidewalks - Exterior : Sidewalks , Change in Level

---

#### North Side

**Change in Level East of Wiley Burke Avenue @ 33.94668656042, - 118.145030736923**

Sidewalks , Change in Level : Change in Level Non Beveled

#### Finding

There is a change in elevation greater than recommended value.

**On-Site Finding** 1.00 inches

#### Recommendation

Ensure that the change in elevation is within the recommended value.

Recommendation Up to 0.25 inches

#### Costing Info (Estimated)

Remove tripping hazards \$198



**Code Reference** ADA 206, 302

#### Progress

---

<b>Record Number</b>	479861	<b>Resolution</b>	None
<b>Progress</b>	Not_Started	<b>Priority</b>	Two
<b>Actual Date</b>		<b>Projected Date</b>	06/30/2019
<b>Actual Cost</b>	\$0.00	<b>Contractor</b>	
<b>Comments</b>	No Comments		
<b>Assignment</b>	Category_1	<b>New Value</b>	0
<b>Designated Staff</b>			

## Firestone Boulevard - Paramount Boulevard to City Limits

### Sidewalks - Exterior : Sidewalks , Vehicular Traffic

---

#### North Side

#### Driveway East of City Limits @ 33.948008123904, -118.155322372913

Sidewalks , Vehicular Traffic : Cross Walks and Detectable Warnings

#### Finding

There are no detectable warnings where the pedestrian route crosses vehicular traffic.

**On-Site Finding** Not Found

#### Recommendation

Provide detectable warnings.

Recommendation See Recommendation

#### Costing Info (Estimated)

Install compliant detectable warnings \$190



**Code Reference** ADA 705,CA 11B-705.1.2.5,CA 11B-247.1.2.5

#### Progress

---

<b>Record Number</b>	479809	<b>Resolution</b>	None
<b>Progress</b>	Not_Started	<b>Priority</b>	Two
<b>Actual Date</b>		<b>Projected Date</b>	06/30/2022
<b>Actual Cost</b>	\$0.00	<b>Contractor</b>	
<b>Comments</b>	No Comments		
<b>Assignment</b>	Category_1	<b>New Value</b>	0
<b>Designated Staff</b>			

## Firestone Boulevard - Paramount Boulevard to City Limits

### Sidewalks - Exterior : Sidewalks

---

#### North Side

**Driveway East of City Limits @ 33.948008123904, -118.155322372913**

Sidewalks : Vehicular Traffic Cross Slope

#### Finding

Cross slope at vehicular traffic is not compliant.

**On-Site Finding** 9.30 percent

#### Recommendation

Repave the surface to provide a compliant cross slope.

Recommendation Up to 2.08 percent

#### Costing Info (Estimated)

Repave surface \$1,092



**Code Reference** ADA 206, 302, CA 11B-403.3

#### Progress

---

<b>Record Number</b>	479810	<b>Resolution</b>	None
<b>Progress</b>	Not_Started	<b>Priority</b>	Two
<b>Actual Date</b>		<b>Projected Date</b>	06/30/2022
<b>Actual Cost</b>	\$0.00	<b>Contractor</b>	
<b>Comments</b>	No Comments		
<b>Assignment</b>	Category_1	<b>New Value</b>	0
<b>Designated Staff</b>			

## Firestone Boulevard - Paramount Boulevard to City Limits

### Sidewalks - Exterior : Sidewalks , Vehicular Traffic

---

#### North Side

#### Driveway East of City Limits @ 33.948188349698, -118.156196773052

Sidewalks , Vehicular Traffic : Cross Walks and Detectable Warnings

#### Finding

There are no detectable warnings where the pedestrian route crosses vehicular traffic.

**On-Site Finding** Not Found

#### Recommendation

Provide detectable warnings.

Recommendation See Recommendation

#### Costing Info (Estimated)

Install compliant detectable warnings \$190



**Code Reference** ADA 705,CA 11B-705.1.2.5,CA 11B-247.1.2.5

#### Progress

---

<b>Record Number</b>	479822	<b>Resolution</b>	None
<b>Progress</b>	Not_Started	<b>Priority</b>	Two
<b>Actual Date</b>		<b>Projected Date</b>	06/30/2022
<b>Actual Cost</b>	\$0.00	<b>Contractor</b>	
<b>Comments</b>	No Comments		
<b>Assignment</b>	Category_1	<b>New Value</b>	0
<b>Designated Staff</b>			

## Firestone Boulevard - Paramount Boulevard to City Limits

### Sidewalks - Exterior : Sidewalks , Vehicular Traffic

---

#### North Side

**Driveway East of City Limits @ 33.948426425163, -118.157690763474**

Sidewalks , Vehicular Traffic : Cross Walks and Detectable Warnings

#### Finding

There are no detectable warnings where the pedestrian route crosses vehicular traffic.

**On-Site Finding** Not Found

#### Recommendation

Provide detectable warnings.

Recommendation See Recommendation

#### Costing Info (Estimated)

Install compliant detectable warnings \$190



**Code Reference** ADA 705,CA 11B-705.1.2.5,CA 11B-247.1.2.5

#### Progress

---

<b>Record Number</b>	479823	<b>Resolution</b>	None
<b>Progress</b>	Not_Started	<b>Priority</b>	Two
<b>Actual Date</b>		<b>Projected Date</b>	06/30/2022
<b>Actual Cost</b>	\$0.00	<b>Contractor</b>	
<b>Comments</b>	No Comments		
<b>Assignment</b>	Category_1	<b>New Value</b>	0
<b>Designated Staff</b>			

## Firestone Boulevard - Paramount Boulevard to City Limits

### Sidewalks - Exterior : Sidewalks

---

#### North Side

**Driveway East of City Limits @ 33.948426425163, -118.157690763474**

Sidewalks : Vehicular Traffic Cross Slope

#### Finding

Cross slope at vehicular traffic is not compliant.

**On-Site Finding** 10.20 percent

#### Recommendation

Repave the surface to provide a compliant cross slope.

Recommendation Up to 2.08 percent

#### Costing Info (Estimated)

Repave surface \$1,092



**Code Reference** ADA 206, 302, CA 11B-403.3

### Progress

---

<b>Record Number</b>	479824	<b>Resolution</b>	None
<b>Progress</b>	Not_Started	<b>Priority</b>	Two
<b>Actual Date</b>		<b>Projected Date</b>	06/30/2022
<b>Actual Cost</b>	\$0.00	<b>Contractor</b>	
<b>Comments</b>	No Comments		
<b>Assignment</b>	Category_1	<b>New Value</b>	0
<b>Designated Staff</b>			



## Firestone Boulevard - Paramount Boulevard to City Limits

### Sidewalks - Exterior : Sidewalks , Vehicular Traffic

---

#### North Side

#### Driveway East of City Limits @ 33.948450900173, -118.157508373261

Sidewalks , Vehicular Traffic : Cross Walks and Detectable Warnings

#### Finding

There are no detectable warnings where the pedestrian route crosses vehicular traffic.

**On-Site Finding** Not Found

#### Recommendation

Provide detectable warnings.

Recommendation See Recommendation

#### Costing Info (Estimated)

Install compliant detectable warnings \$190



**Code Reference** ADA 705,CA 11B-705.1.2.5,CA 11B-247.1.2.5

#### Progress

---

<b>Record Number</b>	479820	<b>Resolution</b>	None
<b>Progress</b>	Not_Started	<b>Priority</b>	Two
<b>Actual Date</b>		<b>Projected Date</b>	06/30/2022
<b>Actual Cost</b>	\$0.00	<b>Contractor</b>	
<b>Comments</b>	No Comments		
<b>Assignment</b>	Category_1	<b>New Value</b>	0
<b>Designated Staff</b>			

## Firestone Boulevard - Paramount Boulevard to City Limits

### Sidewalks - Exterior : Sidewalks

---

#### North Side

**Driveway East of City Limits @ 33.948450900173, -118.157508373261**

Sidewalks : Vehicular Traffic Cross Slope

#### Finding

Cross slope at vehicular traffic is not compliant.

**On-Site Finding** 7.10 percent

#### Recommendation

Repave the surface to provide a compliant cross slope.

Recommendation Up to 2.08 percent

#### Costing Info (Estimated)

Repave surface \$1,092



**Code Reference** ADA 206, 302, CA 11B-403.3

### Progress

---

<b>Record Number</b>	479821	<b>Resolution</b>	None
<b>Progress</b>	Not_Started	<b>Priority</b>	Two
<b>Actual Date</b>		<b>Projected Date</b>	06/30/2022
<b>Actual Cost</b>	\$0.00	<b>Contractor</b>	
<b>Comments</b>	No Comments		
<b>Assignment</b>	Category_1	<b>New Value</b>	0
<b>Designated Staff</b>			

## Firestone Boulevard - Paramount Boulevard to City Limits

### Sidewalks - Exterior : Sidewalks , Vehicular Traffic

---

#### North Side

#### Driveway East of City Limits @ 33.948537675151, -118.158130645752

Sidewalks , Vehicular Traffic : Cross Walks and Detectable Warnings

#### Finding

There are no detectable warnings where the pedestrian route crosses vehicular traffic.

**On-Site Finding** Not Found

#### Recommendation

Provide detectable warnings.

Recommendation See Recommendation

#### Costing Info (Estimated)

Install compliant detectable warnings \$190



**Code Reference** ADA 705,CA 11B-705.1.2.5,CA 11B-247.1.2.5

#### Progress

---

<b>Record Number</b>	479813	<b>Resolution</b>	None
<b>Progress</b>	Not_Started	<b>Priority</b>	Two
<b>Actual Date</b>		<b>Projected Date</b>	06/30/2022
<b>Actual Cost</b>	\$0.00	<b>Contractor</b>	
<b>Comments</b>	No Comments		
<b>Assignment</b>	Category_1	<b>New Value</b>	0
<b>Designated Staff</b>			

## Firestone Boulevard - Paramount Boulevard to City Limits

### Sidewalks - Exterior : Sidewalks

---

#### North Side

**Driveway East of City Limits @ 33.948537675151, -118.158130645752**

Sidewalks : Vehicular Traffic Cross Slope

#### Finding

Cross slope at vehicular traffic is not compliant.

**On-Site Finding** 3.50 percent

#### Recommendation

Repave the surface to provide a compliant cross slope.

Recommendation Up to 2.08 percent

#### Costing Info (Estimated)

Repave surface \$1,092



**Code Reference** ADA 206, 302, CA 11B-403.3

#### Progress

---

<b>Record Number</b>	479814	<b>Resolution</b>	None
<b>Progress</b>	Not_Started	<b>Priority</b>	Two
<b>Actual Date</b>		<b>Projected Date</b>	06/30/2022
<b>Actual Cost</b>	\$0.00	<b>Contractor</b>	
<b>Comments</b>	No Comments		
<b>Assignment</b>	Category_1	<b>New Value</b>	0
<b>Designated Staff</b>			

## Firestone Boulevard - Paramount Boulevard to City Limits

### Sidewalks - Exterior : Sidewalks , Vehicular Traffic

---

#### North Side

#### Driveway East of City Limits @ 33.948582175106, -118.158498108387

Sidewalks , Vehicular Traffic : Cross Walks and Detectable Warnings

#### Finding

There are no detectable warnings where the pedestrian route crosses vehicular traffic.

**On-Site Finding** Not Found

#### Recommendation

Provide detectable warnings.

Recommendation See Recommendation

#### Costing Info (Estimated)

Install compliant detectable warnings \$190



**Code Reference** ADA 705,CA 11B-705.1.2.5,CA 11B-247.1.2.5

#### Progress

---

<b>Record Number</b>	479811	<b>Resolution</b>	None
<b>Progress</b>	Not_Started	<b>Priority</b>	Two
<b>Actual Date</b>		<b>Projected Date</b>	06/30/2022
<b>Actual Cost</b>	\$0.00	<b>Contractor</b>	
<b>Comments</b>	No Comments		
<b>Assignment</b>	Category_1	<b>New Value</b>	0
<b>Designated Staff</b>			

## Firestone Boulevard - Paramount Boulevard to City Limits

### Sidewalks - Exterior : Sidewalks , Vehicular Traffic

---

#### North Side

#### Driveway East of City Limits @ 33.948646699999, -118.159152567387

Sidewalks , Vehicular Traffic : Cross Walks and Detectable Warnings

#### Finding

There are no detectable warnings where the pedestrian route crosses vehicular traffic.

**On-Site Finding** Not Found

#### Recommendation

Provide detectable warnings.

Recommendation See Recommendation

#### Costing Info (Estimated)

Install compliant detectable warnings \$190



**Code Reference** ADA 705,CA 11B-705.1.2.5,CA 11B-247.1.2.5

#### Progress

---

<b>Record Number</b>	479825	<b>Resolution</b>	None
<b>Progress</b>	Not_Started	<b>Priority</b>	Two
<b>Actual Date</b>		<b>Projected Date</b>	06/30/2022
<b>Actual Cost</b>	\$0.00	<b>Contractor</b>	
<b>Comments</b>	No Comments		
<b>Assignment</b>	Category_1	<b>New Value</b>	0
<b>Designated Staff</b>			

## Firestone Boulevard - Paramount Boulevard to City Limits

### Sidewalks - Exterior : Sidewalks , Vehicular Traffic

---

#### North Side

**Driveway East of City Limits @ 33.948706774856, -118.159737288952**

Sidewalks , Vehicular Traffic : Cross Walks and Detectable Warnings

#### Finding

There are no detectable warnings where the pedestrian route crosses vehicular traffic.

**On-Site Finding** Not Found

#### Recommendation

Provide detectable warnings.

Recommendation See Recommendation

#### Costing Info (Estimated)

Install compliant detectable warnings \$190



**Code Reference** ADA 705,CA 11B-705.1.2.5,CA 11B-247.1.2.5

#### Progress

---

<b>Record Number</b>	479812	<b>Resolution</b>	None
<b>Progress</b>	Not_Started	<b>Priority</b>	Two
<b>Actual Date</b>		<b>Projected Date</b>	06/30/2022
<b>Actual Cost</b>	\$0.00	<b>Contractor</b>	
<b>Comments</b>	No Comments		
<b>Assignment</b>	Category_1	<b>New Value</b>	0
<b>Designated Staff</b>			

## Firestone Boulevard - Paramount Boulevard to City Limits

### Sidewalks - Exterior : Sidewalks , Vehicular Traffic

---

#### North Side

#### Driveway East of City Limits @ 33.948809124514, -118.160622417927

Sidewalks , Vehicular Traffic : Cross Walks and Detectable Warnings

#### Finding

There are no detectable warnings where the pedestrian route crosses vehicular traffic.

**On-Site Finding** Not Found

#### Recommendation

Provide detectable warnings.

Recommendation See Recommendation

#### Costing Info (Estimated)

Install compliant detectable warnings \$190



**Code Reference** ADA 705,CA 11B-705.1.2.5,CA 11B-247.1.2.5

#### Progress

---

<b>Record Number</b>	479815	<b>Resolution</b>	None
<b>Progress</b>	Not_Started	<b>Priority</b>	Two
<b>Actual Date</b>		<b>Projected Date</b>	06/30/2022
<b>Actual Cost</b>	\$0.00	<b>Contractor</b>	
<b>Comments</b>	No Comments		
<b>Assignment</b>	Category_1	<b>New Value</b>	0
<b>Designated Staff</b>			



**Firestone Boulevard - Paramount Boulevard to City Limits**

**Sidewalks - Exterior : Sidewalks , Vehicular Traffic**

---

**North Side**

**Driveway East of Old River School Road @ 33.947500819619, -118.147061169147**

Sidewalks , Vehicular Traffic : Cross Walks and Detectable Warnings

**Finding**

There are no detectable warnings where the pedestrian route crosses vehicular traffic.

**On-Site Finding** Not Found

**Recommendation**

Provide detectable warnings.

Recommendation See Recommendation

**Costing Info (Estimated)**

Install compliant detectable warnings \$190



**Code Reference** ADA 705,CA 11B-705.1.2.5,CA 11B-247.1.2.5

**Progress**

---

<b>Record Number</b>	479906	<b>Resolution</b>	None
<b>Progress</b>	Not_Started	<b>Priority</b>	Two
<b>Actual Date</b>		<b>Projected Date</b>	06/30/2022
<b>Actual Cost</b>	\$0.00	<b>Contractor</b>	
<b>Comments</b>	No Comments		
<b>Assignment</b>	Category_1	<b>New Value</b>	0
<b>Designated Staff</b>			

## Firestone Boulevard - Paramount Boulevard to City Limits

### Sidewalks - Exterior : Sidewalks

---

#### North Side

**Driveway East of Old River School Road @ 33.947500819619, -118.147061169147**

Sidewalks : Vehicular Traffic Cross Slope

#### Finding

Cross slope at vehicular traffic is not compliant.

**On-Site Finding** 4.50 percent

#### Recommendation

Repave the surface to provide a compliant cross slope.

Recommendation Up to 2.08 percent

#### Costing Info (Estimated)

Repave surface \$1,092



**Code Reference** ADA 206, 302, CA 11B-403.3

### Progress

---

<b>Record Number</b>	479907	<b>Resolution</b>	None
<b>Progress</b>	Not_Started	<b>Priority</b>	Two
<b>Actual Date</b>		<b>Projected Date</b>	06/30/2022
<b>Actual Cost</b>	\$0.00	<b>Contractor</b>	
<b>Comments</b>	No Comments		
<b>Assignment</b>	Category_1	<b>New Value</b>	0
<b>Designated Staff</b>			

## Firestone Boulevard - Paramount Boulevard to City Limits

### Sidewalks - Exterior : Sidewalks , Vehicular Traffic

---

#### North Side

#### Driveway East of Old River School Road @ 33.947518619820, -118.148230612278

Sidewalks , Vehicular Traffic : Cross Walks and Detectable Warnings

#### Finding

There are no detectable warnings where the pedestrian route crosses vehicular traffic.

**On-Site Finding** Not Found

#### Recommendation

Provide detectable warnings.

Recommendation See Recommendation

#### Costing Info (Estimated)

Install compliant detectable warnings \$190



**Code Reference** ADA 705,CA 11B-705.1.2.5,CA 11B-247.1.2.5

#### Progress

---

<b>Record Number</b>	479910	<b>Resolution</b>	None
<b>Progress</b>	Not_Started	<b>Priority</b>	Two
<b>Actual Date</b>		<b>Projected Date</b>	06/30/2022
<b>Actual Cost</b>	\$0.00	<b>Contractor</b>	
<b>Comments</b>	No Comments		
<b>Assignment</b>	Category_1	<b>New Value</b>	0
<b>Designated Staff</b>			

## Firestone Boulevard - Paramount Boulevard to City Limits

### Sidewalks - Exterior : Sidewalks

---

#### North Side

**Driveway East of Old River School Road @ 33.947518619820, -118.148230612278**

Sidewalks : Vehicular Traffic Cross Slope

#### Finding

Cross slope at vehicular traffic is not compliant.

**On-Site Finding** 3.50 percent

#### Recommendation

Repave the surface to provide a compliant cross slope.

Recommendation Up to 2.08 percent

#### Costing Info (Estimated)

Repave surface \$1,092



**Code Reference** ADA 206, 302,CA 11B-403.3

### Progress

---

<b>Record Number</b>	479911	<b>Resolution</b>	None
<b>Progress</b>	Not_Started	<b>Priority</b>	Two
<b>Actual Date</b>		<b>Projected Date</b>	06/30/2022
<b>Actual Cost</b>	\$0.00	<b>Contractor</b>	
<b>Comments</b>	No Comments		
<b>Assignment</b>	Category_1	<b>New Value</b>	0
<b>Designated Staff</b>			

## Firestone Boulevard - Paramount Boulevard to City Limits

### Sidewalks - Exterior : Sidewalks , Vehicular Traffic

---

#### North Side

#### Driveway East of Old River School Road @ 33.947556445236, -118.147493004799

Sidewalks , Vehicular Traffic : Cross Walks and Detectable Warnings

#### Finding

There are no detectable warnings where the pedestrian route crosses vehicular traffic.

**On-Site Finding** Not Found

#### Recommendation

Provide detectable warnings.

Recommendation See Recommendation

#### Costing Info (Estimated)

Install compliant detectable warnings \$190



**Code Reference** ADA 705,CA 11B-705.1.2.5,CA 11B-247.1.2.5

#### Progress

---

<b>Record Number</b>	479897	<b>Resolution</b>	None
<b>Progress</b>	Not_Started	<b>Priority</b>	Two
<b>Actual Date</b>		<b>Projected Date</b>	06/30/2022
<b>Actual Cost</b>	\$0.00	<b>Contractor</b>	
<b>Comments</b>	No Comments		
<b>Assignment</b>	Category_1	<b>New Value</b>	0
<b>Designated Staff</b>			

**Firestone Boulevard - Paramount Boulevard to City Limits**

**Sidewalks - Exterior : Sidewalks , Vehicular Traffic**

---

**North Side**

**Driveway East of Old River School Road @ 33.947558670260, -118.147683441639**

Sidewalks , Vehicular Traffic : Cross Walks and Detectable Warnings

**Finding**

There are no detectable warnings where the pedestrian route crosses vehicular traffic.

**On-Site Finding** Not Found

**Recommendation**

Provide detectable warnings.

Recommendation See Recommendation

**Costing Info (Estimated)**

Install compliant detectable warnings \$190



**Code Reference** ADA 705,CA 11B-705.1.2.5,CA 11B-247.1.2.5

**Progress**

---

<b>Record Number</b>	479892	<b>Resolution</b>	None
<b>Progress</b>	Not_Started	<b>Priority</b>	Two
<b>Actual Date</b>		<b>Projected Date</b>	06/30/2022
<b>Actual Cost</b>	\$0.00	<b>Contractor</b>	
<b>Comments</b>	No Comments		
<b>Assignment</b>	Category_1	<b>New Value</b>	0
<b>Designated Staff</b>			

## Firestone Boulevard - Paramount Boulevard to City Limits

### Sidewalks - Exterior : Sidewalks

---

#### North Side

**Driveway East of Old River School Road @ 33.947558670260, -118.147683441639**

Sidewalks : Vehicular Traffic Cross Slope

#### Finding

Cross slope at vehicular traffic is not compliant.

**On-Site Finding** 2.50 percent

#### Recommendation

Repave the surface to provide a compliant cross slope.

Recommendation Up to 2.08 percent

#### Costing Info (Estimated)

Repave surface \$1,092



**Code Reference** ADA 206, 302, CA 11B-403.3

### Progress

---

<b>Record Number</b>	479893	<b>Resolution</b>	None
<b>Progress</b>	Not_Started	<b>Priority</b>	Two
<b>Actual Date</b>		<b>Projected Date</b>	06/30/2022
<b>Actual Cost</b>	\$0.00	<b>Contractor</b>	
<b>Comments</b>	No Comments		
<b>Assignment</b>	Category_1	<b>New Value</b>	0
<b>Designated Staff</b>			

## Firestone Boulevard - Paramount Boulevard to City Limits

### Sidewalks - Exterior : Sidewalks , Vehicular Traffic

---

#### North Side

#### Driveway East of Pomeroy Road @ 33.946946786485, -118.145569860935

Sidewalks , Vehicular Traffic : Cross Walks and Detectable Warnings

#### Finding

There are no detectable warnings where the pedestrian route crosses vehicular traffic.

**On-Site Finding** Not Found

#### Recommendation

Provide detectable warnings.

Recommendation See Recommendation

#### Costing Info (Estimated)

Install compliant detectable warnings \$190



**Code Reference** ADA 705,CA 11B-705.1.2.5,CA 11B-247.1.2.5

#### Progress

---

<b>Record Number</b>	479872	<b>Resolution</b>	None
<b>Progress</b>	Not_Started	<b>Priority</b>	Two
<b>Actual Date</b>		<b>Projected Date</b>	06/30/2022
<b>Actual Cost</b>	\$0.00	<b>Contractor</b>	
<b>Comments</b>	No Comments		
<b>Assignment</b>	Category_1	<b>New Value</b>	0
<b>Designated Staff</b>			



## Firestone Boulevard - Paramount Boulevard to City Limits

### Sidewalks - Exterior : Sidewalks

---

#### North Side

#### Driveway East of Pomeroy Road @ 33.946946786485, -118.145569860935

Sidewalks : Vehicular Traffic Cross Slope

#### Finding

Cross slope at vehicular traffic is not compliant.

**On-Site Finding** 7.00 percent

#### Recommendation

Repave the surface to provide a compliant cross slope.

Recommendation Up to 2.08 percent

#### Costing Info (Estimated)

Repave surface \$1,092



**Code Reference** ADA 206, 302, CA 11B-403.3

### Progress

---

<b>Record Number</b>	479873	<b>Resolution</b>	None
<b>Progress</b>	Not_Started	<b>Priority</b>	Two
<b>Actual Date</b>		<b>Projected Date</b>	06/30/2022
<b>Actual Cost</b>	\$0.00	<b>Contractor</b>	
<b>Comments</b>	No Comments		
<b>Assignment</b>	Category_1	<b>New Value</b>	0
<b>Designated Staff</b>			

## Firestone Boulevard - Paramount Boulevard to City Limits

### Sidewalks - Exterior : Sidewalks , Vehicular Traffic

---

#### North Side

#### Driveway East of Pomeroy Road @ 33.947058038408, -118.145776391029

Sidewalks , Vehicular Traffic : Cross Walks and Detectable Warnings

#### Finding

There are no detectable warnings where the pedestrian route crosses vehicular traffic.

**On-Site Finding** Not Found

#### Recommendation

Provide detectable warnings.

Recommendation See Recommendation

#### Costing Info (Estimated)

Install compliant detectable warnings \$190



**Code Reference** ADA 705,CA 11B-705.1.2.5,CA 11B-247.1.2.5

#### Progress

---

<b>Record Number</b>	479870	<b>Resolution</b>	None
<b>Progress</b>	Not_Started	<b>Priority</b>	Two
<b>Actual Date</b>		<b>Projected Date</b>	06/30/2022
<b>Actual Cost</b>	\$0.00	<b>Contractor</b>	
<b>Comments</b>	No Comments		
<b>Assignment</b>	Category_1	<b>New Value</b>	0
<b>Designated Staff</b>			

## Firestone Boulevard - Paramount Boulevard to City Limits

### Sidewalks - Exterior : Sidewalks

---

#### North Side

**Driveway East of Pomeroy Road @ 33.947058038408, -118.145776391029**

Sidewalks : Vehicular Traffic Cross Slope

#### Finding

Cross slope at vehicular traffic is not compliant.

**On-Site Finding** 2.60 percent

#### Recommendation

Repave the surface to provide a compliant cross slope.

Recommendation Up to 2.08 percent

#### Costing Info (Estimated)

Repave surface \$1,092



**Code Reference** ADA 206, 302, CA 11B-403.3

### Progress

---

<b>Record Number</b>	479871	<b>Resolution</b>	None
<b>Progress</b>	Not_Started	<b>Priority</b>	Two
<b>Actual Date</b>		<b>Projected Date</b>	06/30/2022
<b>Actual Cost</b>	\$0.00	<b>Contractor</b>	
<b>Comments</b>	No Comments		
<b>Assignment</b>	Category_1	<b>New Value</b>	0
<b>Designated Staff</b>			

## Firestone Boulevard - Paramount Boulevard to City Limits

### Sidewalks - Exterior : Sidewalks , Vehicular Traffic

---

#### North Side

#### Driveway East of Rives Avenue @ 33.943061778145, -118.138370811939

Sidewalks , Vehicular Traffic : Cross Walks and Detectable Warnings

#### Finding

There are no detectable warnings where the pedestrian route crosses vehicular traffic.

**On-Site Finding** Not Found

#### Recommendation

Provide detectable warnings.

Recommendation See Recommendation

#### Costing Info (Estimated)

Install compliant detectable warnings \$190



**Code Reference** ADA 705,CA 11B-705.1.2.5,CA 11B-247.1.2.5

#### Progress

---

<b>Record Number</b>	479904	<b>Resolution</b>	None
<b>Progress</b>	Not_Started	<b>Priority</b>	Two
<b>Actual Date</b>		<b>Projected Date</b>	06/30/2022
<b>Actual Cost</b>	\$0.00	<b>Contractor</b>	
<b>Comments</b>	No Comments		
<b>Assignment</b>	Category_1	<b>New Value</b>	0
<b>Designated Staff</b>			

## Firestone Boulevard - Paramount Boulevard to City Limits

### Sidewalks - Exterior : Sidewalks , Vehicular Traffic

---

#### North Side

#### Driveway East of Rives Avenue @ 33.943324344433, -118.138853609562

Sidewalks , Vehicular Traffic : Cross Walks and Detectable Warnings

#### Finding

There are no detectable warnings where the pedestrian route crosses vehicular traffic.

**On-Site Finding** Not Found

#### Recommendation

Provide detectable warnings.

Recommendation See Recommendation

#### Costing Info (Estimated)

Install compliant detectable warnings \$190



**Code Reference** ADA 705,CA 11B-705.1.2.5,CA 11B-247.1.2.5

#### Progress

---

<b>Record Number</b>	479900	<b>Resolution</b>	None
<b>Progress</b>	Not_Started	<b>Priority</b>	Two
<b>Actual Date</b>		<b>Projected Date</b>	06/30/2022
<b>Actual Cost</b>	\$0.00	<b>Contractor</b>	
<b>Comments</b>	No Comments		
<b>Assignment</b>	Category_1	<b>New Value</b>	0
<b>Designated Staff</b>			

## Firestone Boulevard - Paramount Boulevard to City Limits

### Sidewalks - Exterior : Sidewalks

---

#### North Side

**Driveway East of Rives Avenue @ 33.943324344433, -118.138853609562**

Sidewalks : Vehicular Traffic Cross Slope

#### Finding

Cross slope at vehicular traffic is not compliant.

**On-Site Finding** 3.30 percent

#### Recommendation

Repave the surface to provide a compliant cross slope.

Recommendation Up to 2.08 percent

#### Costing Info (Estimated)

Repave surface \$1,092



**Code Reference** ADA 206, 302, CA 11B-403.3

### Progress

---

<b>Record Number</b>	479901	<b>Resolution</b>	None
<b>Progress</b>	Not_Started	<b>Priority</b>	Two
<b>Actual Date</b>		<b>Projected Date</b>	06/30/2022
<b>Actual Cost</b>	\$0.00	<b>Contractor</b>	
<b>Comments</b>	No Comments		
<b>Assignment</b>	Category_1	<b>New Value</b>	0
<b>Designated Staff</b>			

## Firestone Boulevard - Paramount Boulevard to City Limits

### Sidewalks - Exterior : Sidewalks , Vehicular Traffic

---

#### North Side

#### Driveway East of Rives Avenue @ 33.943580234527, -118.139314949512

Sidewalks , Vehicular Traffic : Cross Walks and Detectable Warnings

#### Finding

There are no detectable warnings where the pedestrian route crosses vehicular traffic.

**On-Site Finding** Not Found

#### Recommendation

Provide detectable warnings.

Recommendation See Recommendation

#### Costing Info (Estimated)

Install compliant detectable warnings \$190



**Code Reference** ADA 705,CA 11B-705.1.2.5,CA 11B-247.1.2.5

#### Progress

---

<b>Record Number</b>	479912	<b>Resolution</b>	None
<b>Progress</b>	Not_Started	<b>Priority</b>	Two
<b>Actual Date</b>		<b>Projected Date</b>	06/30/2022
<b>Actual Cost</b>	\$0.00	<b>Contractor</b>	
<b>Comments</b>	No Comments		
<b>Assignment</b>	Category_1	<b>New Value</b>	0
<b>Designated Staff</b>			

## Firestone Boulevard - Paramount Boulevard to City Limits

### Sidewalks - Exterior : Sidewalks

---

#### North Side

**Driveway East of Rives Avenue @ 33.943580234527, -118.139314949512**

Sidewalks : Vehicular Traffic Cross Slope

#### Finding

Cross slope at vehicular traffic is not compliant.

**On-Site Finding** 9.90 percent

#### Recommendation

Repave the surface to provide a compliant cross slope.

Recommendation Up to 2.08 percent

#### Costing Info (Estimated)

Repave surface \$1,092



**Code Reference** ADA 206, 302, CA 11B-403.3

### Progress

---

<b>Record Number</b>	479913	<b>Resolution</b>	None
<b>Progress</b>	Not_Started	<b>Priority</b>	Two
<b>Actual Date</b>		<b>Projected Date</b>	06/30/2022
<b>Actual Cost</b>	\$0.00	<b>Contractor</b>	
<b>Comments</b>	No Comments		
<b>Assignment</b>	Category_1	<b>New Value</b>	0
<b>Designated Staff</b>			



## Firestone Boulevard - Paramount Boulevard to City Limits

### Sidewalks - Exterior : Sidewalks , Vehicular Traffic

---

#### North Side

#### Driveway East of Rives Avenue @ 33.943671464723, -118.139483928680

Sidewalks , Vehicular Traffic : Cross Walks and Detectable Warnings

#### Finding

There are no detectable warnings where the pedestrian route crosses vehicular traffic.

**On-Site Finding** Not Found

#### Recommendation

Provide detectable warnings.

Recommendation See Recommendation

#### Costing Info (Estimated)

Install compliant detectable warnings \$190



**Code Reference** ADA 705,CA 11B-705.1.2.5,CA 11B-247.1.2.5

#### Progress

---

<b>Record Number</b>	479886	<b>Resolution</b>	None
<b>Progress</b>	Not_Started	<b>Priority</b>	Two
<b>Actual Date</b>		<b>Projected Date</b>	06/30/2022
<b>Actual Cost</b>	\$0.00	<b>Contractor</b>	
<b>Comments</b>	No Comments		
<b>Assignment</b>	Category_1	<b>New Value</b>	0
<b>Designated Staff</b>			

## Firestone Boulevard - Paramount Boulevard to City Limits

### Sidewalks - Exterior : Sidewalks

---

#### North Side

**Driveway East of Rives Avenue @ 33.943671464723, -118.139483928680**

Sidewalks : Vehicular Traffic Cross Slope

#### Finding

Cross slope at vehicular traffic is not compliant.

**On-Site Finding** 2.60 percent

#### Recommendation

Repave the surface to provide a compliant cross slope.

Recommendation Up to 2.08 percent

#### Costing Info (Estimated)

Repave surface \$1,092



**Code Reference** ADA 206, 302, CA 11B-403.3

### Progress

---

<b>Record Number</b>	479887	<b>Resolution</b>	None
<b>Progress</b>	Not_Started	<b>Priority</b>	Two
<b>Actual Date</b>		<b>Projected Date</b>	06/30/2022
<b>Actual Cost</b>	\$0.00	<b>Contractor</b>	
<b>Comments</b>	No Comments		
<b>Assignment</b>	Category_1	<b>New Value</b>	0
<b>Designated Staff</b>			

## Firestone Boulevard - Paramount Boulevard to City Limits

### Sidewalks - Exterior : Sidewalks , Vehicular Traffic

---

#### North Side

**Driveway East of Rives Avenue @ 33.943756019451, -118.139623403549**

Sidewalks , Vehicular Traffic : Cross Walks and Detectable Warnings

#### Finding

There are no detectable warnings where the pedestrian route crosses vehicular traffic.

**On-Site Finding** Not Found

#### Recommendation

Provide detectable warnings.

Recommendation See Recommendation

#### Costing Info (Estimated)

Install compliant detectable warnings \$190

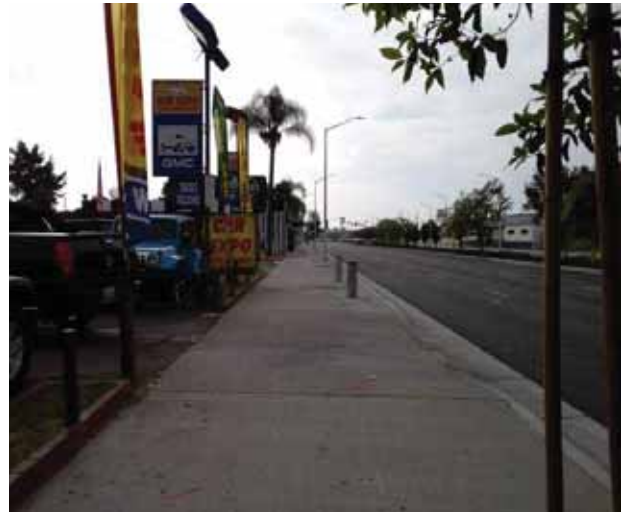

**Code Reference** ADA 705,CA 11B-705.1.2.5,CA 11B-247.1.2.5

#### Progress

---

<b>Record Number</b>	479869	<b>Resolution</b>	None
<b>Progress</b>	Not_Started	<b>Priority</b>	Two
<b>Actual Date</b>		<b>Projected Date</b>	06/30/2022
<b>Actual Cost</b>	\$0.00	<b>Contractor</b>	
<b>Comments</b>	No Comments		
<b>Assignment</b>	Category_1	<b>New Value</b>	0
<b>Designated Staff</b>			

## Firestone Boulevard - Paramount Boulevard to City Limits

### Sidewalks - Exterior : Sidewalks , Vehicular Traffic

---

#### North Side

#### Driveway East of Rives Avenue @ 33.943909552821, -118.139910399914

Sidewalks , Vehicular Traffic : Cross Walks and Detectable Warnings

#### Finding

There are no detectable warnings where the pedestrian route crosses vehicular traffic.

**On-Site Finding** Not Found

#### Recommendation

Provide detectable warnings.

Recommendation See Recommendation

#### Costing Info (Estimated)

Install compliant detectable warnings \$190



**Code Reference** ADA 705,CA 11B-705.1.2.5,CA 11B-247.1.2.5

#### Progress

---

<b>Record Number</b>	479866	<b>Resolution</b>	None
<b>Progress</b>	Not_Started	<b>Priority</b>	Two
<b>Actual Date</b>		<b>Projected Date</b>	06/30/2022
<b>Actual Cost</b>	\$0.00	<b>Contractor</b>	
<b>Comments</b>	No Comments		
<b>Assignment</b>	Category_1	<b>New Value</b>	0
<b>Designated Staff</b>			

## Firestone Boulevard - Paramount Boulevard to City Limits

### Sidewalks - Exterior : Sidewalks

---

#### North Side

**Driveway East of Rives Avenue @ 33.943909552821, -118.139910399914**

Sidewalks : Vehicular Traffic Cross Slope

#### Finding

Cross slope at vehicular traffic is not compliant.

**On-Site Finding** 6.50 percent

#### Recommendation

Repave the surface to provide a compliant cross slope.

Recommendation Up to 2.08 percent

#### Costing Info (Estimated)

Repave surface \$1,092



**Code Reference** ADA 206, 302, CA 11B-403.3

### Progress

---

<b>Record Number</b>	479867	<b>Resolution</b>	None
<b>Progress</b>	Not_Started	<b>Priority</b>	Two
<b>Actual Date</b>		<b>Projected Date</b>	06/30/2022
<b>Actual Cost</b>	\$0.00	<b>Contractor</b>	
<b>Comments</b>	No Comments		
<b>Assignment</b>	Category_1	<b>New Value</b>	0
<b>Designated Staff</b>			

## Firestone Boulevard - Paramount Boulevard to City Limits

### Sidewalks - Exterior : Sidewalks , Vehicular Traffic

---

#### North Side

#### Driveway East of Rives Avenue @ 33.944216618731, -118.140489757061

Sidewalks , Vehicular Traffic : Cross Walks and Detectable Warnings

#### Finding

There are no detectable warnings where the pedestrian route crosses vehicular traffic.

**On-Site Finding** Not Found

#### Recommendation

Provide detectable warnings.

Recommendation See Recommendation

#### Costing Info (Estimated)

Install compliant detectable warnings \$190



**Code Reference** ADA 705,CA 11B-705.1.2.5,CA 11B-247.1.2.5

#### Progress

---

<b>Record Number</b>	479895	<b>Resolution</b>	None
<b>Progress</b>	Not_Started	<b>Priority</b>	Two
<b>Actual Date</b>		<b>Projected Date</b>	06/30/2022
<b>Actual Cost</b>	\$0.00	<b>Contractor</b>	
<b>Comments</b>	No Comments		
<b>Assignment</b>	Category_1	<b>New Value</b>	0
<b>Designated Staff</b>			

## Firestone Boulevard - Paramount Boulevard to City Limits

### Sidewalks - Exterior : Sidewalks

---

#### North Side

**Driveway East of Rives Avenue @ 33.944216618731, -118.140489757061**

Sidewalks : Vehicular Traffic Cross Slope

#### Finding

Cross slope at vehicular traffic is not compliant.

**On-Site Finding** 7.00 percent

#### Recommendation

Repave the surface to provide a compliant cross slope.

Recommendation Up to 2.08 percent

#### Costing Info (Estimated)

Repave surface \$1,092



**Code Reference** ADA 206, 302, CA 11B-403.3

### Progress

---

<b>Record Number</b>	479896	<b>Resolution</b>	None
<b>Progress</b>	Not_Started	<b>Priority</b>	Two
<b>Actual Date</b>		<b>Projected Date</b>	06/30/2022
<b>Actual Cost</b>	\$0.00	<b>Contractor</b>	
<b>Comments</b>	No Comments		
<b>Assignment</b>	Category_1	<b>New Value</b>	0
<b>Designated Staff</b>			

## Firestone Boulevard - Paramount Boulevard to City Limits

### Sidewalks - Exterior : Sidewalks , Vehicular Traffic

---

#### North Side

#### Driveway East of Rives Avenue @ 33.944425778935, -118.140894770622

Sidewalks , Vehicular Traffic : Cross Walks and Detectable Warnings

#### Finding

There are no detectable warnings where the pedestrian route crosses vehicular traffic.

**On-Site Finding** Not Found

#### Recommendation

Provide detectable warnings.

Recommendation See Recommendation

#### Costing Info (Estimated)

Install compliant detectable warnings \$190



**Code Reference** ADA 705,CA 11B-705.1.2.5,CA 11B-247.1.2.5

#### Progress

---

<b>Record Number</b>	479864	<b>Resolution</b>	None
<b>Progress</b>	Not_Started	<b>Priority</b>	Two
<b>Actual Date</b>		<b>Projected Date</b>	06/30/2022
<b>Actual Cost</b>	\$0.00	<b>Contractor</b>	
<b>Comments</b>	No Comments		
<b>Assignment</b>	Category_1	<b>New Value</b>	0
<b>Designated Staff</b>			



## Firestone Boulevard - Paramount Boulevard to City Limits

### Sidewalks - Exterior : Sidewalks

---

#### North Side

**Driveway East of Rives Avenue @ 33.944425778935, -118.140894770622**

Sidewalks : Vehicular Traffic Cross Slope

#### Finding

Cross slope at vehicular traffic is not compliant.

**On-Site Finding** 7.20 percent

#### Recommendation

Repave the surface to provide a compliant cross slope.

Recommendation Up to 2.08 percent

#### Costing Info (Estimated)

Repave surface \$1,092



**Code Reference** ADA 206, 302, CA 11B-403.3

#### Progress

---

<b>Record Number</b>	479865	<b>Resolution</b>	None
<b>Progress</b>	Not_Started	<b>Priority</b>	Two
<b>Actual Date</b>		<b>Projected Date</b>	06/30/2022
<b>Actual Cost</b>	\$0.00	<b>Contractor</b>	
<b>Comments</b>	No Comments		
<b>Assignment</b>	Category_1	<b>New Value</b>	0
<b>Designated Staff</b>			

**Firestone Boulevard - Paramount Boulevard to City Limits**

**Sidewalks - Exterior : Sidewalks , Vehicular Traffic**

---

**North Side**

**Driveway East of Rives Avenue @ 33.944668315122, -118.141323924065**

Sidewalks , Vehicular Traffic : Cross Walks and Detectable Warnings

**Finding**

There are no detectable warnings where the pedestrian route crosses vehicular traffic.

**On-Site Finding** Not Found

**Recommendation**

Provide detectable warnings.

Recommendation See Recommendation

**Costing Info (Estimated)**

Install compliant detectable warnings \$190



**Code Reference** ADA 705,CA 11B-705.1.2.5,CA 11B-247.1.2.5

**Progress**

---

<b>Record Number</b>	479874	<b>Resolution</b>	None
<b>Progress</b>	Not_Started	<b>Priority</b>	Two
<b>Actual Date</b>		<b>Projected Date</b>	06/30/2022
<b>Actual Cost</b>	\$0.00	<b>Contractor</b>	
<b>Comments</b>	No Comments		
<b>Assignment</b>	Category_1	<b>New Value</b>	0
<b>Designated Staff</b>			

## Firestone Boulevard - Paramount Boulevard to City Limits

### Sidewalks - Exterior : Sidewalks

---

#### North Side

**Driveway East of Rives Avenue @ 33.944668315122, -118.141323924065**

Sidewalks : Vehicular Traffic Cross Slope

#### Finding

Cross slope at vehicular traffic is not compliant.

**On-Site Finding** 7.10 percent

#### Recommendation

Repave the surface to provide a compliant cross slope.

Recommendation Up to 2.08 percent

#### Costing Info (Estimated)

Repave surface \$1,092



**Code Reference** ADA 206, 302, CA 11B-403.3

### Progress

---

<b>Record Number</b>	479875	<b>Resolution</b>	None
<b>Progress</b>	Not_Started	<b>Priority</b>	Two
<b>Actual Date</b>		<b>Projected Date</b>	06/30/2022
<b>Actual Cost</b>	\$0.00	<b>Contractor</b>	
<b>Comments</b>	No Comments		
<b>Assignment</b>	Category_1	<b>New Value</b>	0
<b>Designated Staff</b>			

## Firestone Boulevard - Paramount Boulevard to City Limits

### Sidewalks - Exterior : Sidewalks , Vehicular Traffic

---

#### North Side

#### Driveway East of Rives Avenue @ 33.944735068080, -118.141455352306

Sidewalks , Vehicular Traffic : Cross Walks and Detectable Warnings

#### Finding

There are no detectable warnings where the pedestrian route crosses vehicular traffic.

**On-Site Finding** Not Found

#### Recommendation

Provide detectable warnings.

Recommendation See Recommendation

#### Costing Info (Estimated)

Install compliant detectable warnings \$190



**Code Reference** ADA 705,CA 11B-705.1.2.5,CA 11B-247.1.2.5

#### Progress

---

<b>Record Number</b>	479905	<b>Resolution</b>	None
<b>Progress</b>	Not_Started	<b>Priority</b>	Two
<b>Actual Date</b>		<b>Projected Date</b>	06/30/2022
<b>Actual Cost</b>	\$0.00	<b>Contractor</b>	
<b>Comments</b>	No Comments		
<b>Assignment</b>	Category_1	<b>New Value</b>	0
<b>Designated Staff</b>			

## Firestone Boulevard - Paramount Boulevard to City Limits

### Sidewalks - Exterior : Sidewalks , Vehicular Traffic

---

#### North Side

**Driveway East of Rives Avenue @ 33.944837422514, -118.141643106937**

Sidewalks , Vehicular Traffic : Cross Walks and Detectable Warnings

#### Finding

There are no detectable warnings where the pedestrian route crosses vehicular traffic.

**On-Site Finding** Not Found

#### Recommendation

Provide detectable warnings.

Recommendation See Recommendation

#### Costing Info (Estimated)

Install compliant detectable warnings \$190



**Code Reference** ADA 705,CA 11B-705.1.2.5,CA 11B-247.1.2.5

#### Progress

---

<b>Record Number</b>	479876	<b>Resolution</b>	None
<b>Progress</b>	Not_Started	<b>Priority</b>	Two
<b>Actual Date</b>		<b>Projected Date</b>	06/30/2022
<b>Actual Cost</b>	\$0.00	<b>Contractor</b>	
<b>Comments</b>	No Comments		
<b>Assignment</b>	Category_1	<b>New Value</b>	0
<b>Designated Staff</b>			

## Firestone Boulevard - Paramount Boulevard to City Limits

### Sidewalks - Exterior : Sidewalks

---

#### North Side

**Driveway East of Rives Avenue @ 33.944837422514, -118.141643106937**

Sidewalks : Vehicular Traffic Cross Slope

#### Finding

Cross slope at vehicular traffic is not compliant.

**On-Site Finding** 7.20 percent

#### Recommendation

Repave the surface to provide a compliant cross slope.

Recommendation Up to 2.08 percent

#### Costing Info (Estimated)

Repave surface \$1,092



**Code Reference** ADA 206, 302, CA 11B-403.3

#### Progress

---

<b>Record Number</b>	479877	<b>Resolution</b>	None
<b>Progress</b>	Not_Started	<b>Priority</b>	Two
<b>Actual Date</b>		<b>Projected Date</b>	06/30/2022
<b>Actual Cost</b>	\$0.00	<b>Contractor</b>	
<b>Comments</b>	No Comments		
<b>Assignment</b>	Category_1	<b>New Value</b>	0
<b>Designated Staff</b>			

## Firestone Boulevard - Paramount Boulevard to City Limits

### Sidewalks - Exterior : Sidewalks , Vehicular Traffic

---

#### North Side

#### Driveway East of Ryerson Avenue @ 33.947516394795, -118.152755498886

Sidewalks , Vehicular Traffic : Cross Walks and Detectable Warnings

#### Finding

There are no detectable warnings where the pedestrian route crosses vehicular traffic.

**On-Site Finding** Not Found

#### Recommendation

Provide detectable warnings.

Recommendation See Recommendation

#### Costing Info (Estimated)

Install compliant detectable warnings \$190



**Code Reference** ADA 705,CA 11B-705.1.2.5,CA 11B-247.1.2.5

#### Progress

---

<b>Record Number</b>	479816	<b>Resolution</b>	None
<b>Progress</b>	Not_Started	<b>Priority</b>	Two
<b>Actual Date</b>		<b>Projected Date</b>	06/30/2022
<b>Actual Cost</b>	\$0.00	<b>Contractor</b>	
<b>Comments</b>	No Comments		
<b>Assignment</b>	Category_1	<b>New Value</b>	0
<b>Designated Staff</b>			

## Firestone Boulevard - Paramount Boulevard to City Limits

### Sidewalks - Exterior : Sidewalks

---

#### North Side

#### Driveway East of Ryerson Avenue @ 33.947516394795, -118.152755498886

Sidewalks : Vehicular Traffic Cross Slope

#### Finding

Cross slope at vehicular traffic is not compliant.

**On-Site Finding** 9.00 percent

#### Recommendation

Repave the surface to provide a compliant cross slope.

Recommendation Up to 2.08 percent

#### Costing Info (Estimated)

Repave surface \$1,092



**Code Reference** ADA 206, 302, CA 11B-403.3

#### Progress

---

<b>Record Number</b>	479817	<b>Resolution</b>	None
<b>Progress</b>	Not_Started	<b>Priority</b>	Two
<b>Actual Date</b>		<b>Projected Date</b>	06/30/2022
<b>Actual Cost</b>	\$0.00	<b>Contractor</b>	
<b>Comments</b>	No Comments		
<b>Assignment</b>	Category_1	<b>New Value</b>	0
<b>Designated Staff</b>			



## Firestone Boulevard - Paramount Boulevard to City Limits

### Sidewalks - Exterior : Sidewalks , Vehicular Traffic

---

#### North Side

#### Driveway East of Ryerson Avenue @ 33.947634321040, -118.153447508812

Sidewalks , Vehicular Traffic : Cross Walks and Detectable Warnings

#### Finding

There are no detectable warnings where the pedestrian route crosses vehicular traffic.

**On-Site Finding** Not Found

#### Recommendation

Provide detectable warnings.

Recommendation See Recommendation

#### Costing Info (Estimated)

Install compliant detectable warnings \$190



**Code Reference** ADA 705,CA 11B-705.1.2.5,CA 11B-247.1.2.5

#### Progress

---

<b>Record Number</b>	479818	<b>Resolution</b>	None
<b>Progress</b>	Not_Started	<b>Priority</b>	Two
<b>Actual Date</b>		<b>Projected Date</b>	06/30/2022
<b>Actual Cost</b>	\$0.00	<b>Contractor</b>	
<b>Comments</b>	No Comments		
<b>Assignment</b>	Category_1	<b>New Value</b>	0
<b>Designated Staff</b>			

## Firestone Boulevard - Paramount Boulevard to City Limits

### Sidewalks - Exterior : Sidewalks

---

#### North Side

#### Driveway East of Ryerson Avenue @ 33.947634321040, -118.153447508812

Sidewalks : Vehicular Traffic Cross Slope

#### Finding

Cross slope at vehicular traffic is not compliant.

**On-Site Finding** 2.90 percent

#### Recommendation

Repave the surface to provide a compliant cross slope.

Recommendation Up to 2.08 percent

#### Costing Info (Estimated)

Repave surface \$1,092



**Code Reference** ADA 206, 302, CA 11B-403.3

#### Progress

---

<b>Record Number</b>	479819	<b>Resolution</b>	None
<b>Progress</b>	Not_Started	<b>Priority</b>	Two
<b>Actual Date</b>		<b>Projected Date</b>	06/30/2022
<b>Actual Cost</b>	\$0.00	<b>Contractor</b>	
<b>Comments</b>	No Comments		
<b>Assignment</b>	Category_1	<b>New Value</b>	0
<b>Designated Staff</b>			

## Firestone Boulevard - Paramount Boulevard to City Limits

### Sidewalks - Exterior : Sidewalks , Vehicular Traffic

---

#### North Side

**Driveway East of Wiley Burke Avenue @ 33.945217912917, -118.142348527908**

Sidewalks , Vehicular Traffic : Cross Walks and Detectable Warnings

#### Finding

There are no detectable warnings where the pedestrian route crosses vehicular traffic.

**On-Site Finding** Not Found

#### Recommendation

Provide detectable warnings.

Recommendation See Recommendation

#### Costing Info (Estimated)

Install compliant detectable warnings \$190



**Code Reference** ADA 705,CA 11B-705.1.2.5,CA 11B-247.1.2.5

#### Progress

---

<b>Record Number</b>	479894	<b>Resolution</b>	None
<b>Progress</b>	Not_Started	<b>Priority</b>	Two
<b>Actual Date</b>		<b>Projected Date</b>	06/30/2022
<b>Actual Cost</b>	\$0.00	<b>Contractor</b>	
<b>Comments</b>	No Comments		
<b>Assignment</b>	Category_1	<b>New Value</b>	0
<b>Designated Staff</b>			

## Firestone Boulevard - Paramount Boulevard to City Limits

### Sidewalks - Exterior : Sidewalks , Vehicular Traffic

---

#### North Side

**Driveway East of Wiley Burke Avenue @ 33.945369218570, -118.142627477646**

Sidewalks , Vehicular Traffic : Cross Walks and Detectable Warnings

#### Finding

There are no detectable warnings where the pedestrian route crosses vehicular traffic.

**On-Site Finding** Not Found

#### Recommendation

Provide detectable warnings.

Recommendation See Recommendation

#### Costing Info (Estimated)

Install compliant detectable warnings \$190



**Code Reference** ADA 705,CA 11B-705.1.2.5,CA 11B-247.1.2.5

#### Progress

---

<b>Record Number</b>	479898	<b>Resolution</b>	None
<b>Progress</b>	Not_Started	<b>Priority</b>	Two
<b>Actual Date</b>		<b>Projected Date</b>	06/30/2022
<b>Actual Cost</b>	\$0.00	<b>Contractor</b>	
<b>Comments</b>	No Comments		
<b>Assignment</b>	Category_1	<b>New Value</b>	0
<b>Designated Staff</b>			

**Firestone Boulevard - Paramount Boulevard to City Limits**

**Sidewalks - Exterior : Sidewalks**

---

**North Side**

**Driveway East of Wiley Burke Avenue @ 33.945369218570, -118.142627477646**

Sidewalks : Vehicular Traffic Cross Slope

**Finding**

Cross slope at vehicular traffic is not compliant.

**On-Site Finding** 6.70 percent

**Recommendation**

Repave the surface to provide a compliant cross slope.

Recommendation Up to 2.08 percent

**Costing Info (Estimated)**

Repave surface \$1,092



**Code Reference** ADA 206, 302,CA 11B-403.3

**Progress**

---

<b>Record Number</b>	479899	<b>Resolution</b>	None
<b>Progress</b>	Not_Started	<b>Priority</b>	Two
<b>Actual Date</b>		<b>Projected Date</b>	06/30/2022
<b>Actual Cost</b>	\$0.00	<b>Contractor</b>	
<b>Comments</b>	No Comments		
<b>Assignment</b>	Category_1	<b>New Value</b>	0
<b>Designated Staff</b>			

## Firestone Boulevard - Paramount Boulevard to City Limits

### Sidewalks - Exterior : Sidewalks , Vehicular Traffic

---

#### North Side

**Driveway East of Wiley Burke Avenue @ 33.945524974108, -118.142884969711**

Sidewalks , Vehicular Traffic : Cross Walks and Detectable Warnings

#### Finding

There are no detectable warnings where the pedestrian route crosses vehicular traffic.

**On-Site Finding** Not Found

#### Recommendation

Provide detectable warnings.

Recommendation See Recommendation

#### Costing Info (Estimated)

Install compliant detectable warnings \$190



**Code Reference** ADA 705,CA 11B-705.1.2.5,CA 11B-247.1.2.5

#### Progress

---

<b>Record Number</b>	479888	<b>Resolution</b>	None
<b>Progress</b>	Not_Started	<b>Priority</b>	Two
<b>Actual Date</b>		<b>Projected Date</b>	06/30/2022
<b>Actual Cost</b>	\$0.00	<b>Contractor</b>	
<b>Comments</b>	No Comments		
<b>Assignment</b>	Category_1	<b>New Value</b>	0
<b>Designated Staff</b>			

## Firestone Boulevard - Paramount Boulevard to City Limits

### Sidewalks - Exterior : Sidewalks

---

#### North Side

**Driveway East of Wiley Burke Avenue @ 33.945524974108, -118.142884969711**

Sidewalks : Vehicular Traffic Cross Slope

#### Finding

Cross slope at vehicular traffic is not compliant.

**On-Site Finding** 7.90 percent

#### Recommendation

Repave the surface to provide a compliant cross slope.

Recommendation Up to 2.08 percent

#### Costing Info (Estimated)

Repave surface \$1,092



**Code Reference** ADA 206, 302, CA 11B-403.3

#### Progress

---

<b>Record Number</b>	479889	<b>Resolution</b>	None
<b>Progress</b>	Not_Started	<b>Priority</b>	Two
<b>Actual Date</b>		<b>Projected Date</b>	06/30/2022
<b>Actual Cost</b>	\$0.00	<b>Contractor</b>	
<b>Comments</b>	No Comments		
<b>Assignment</b>	Category_1	<b>New Value</b>	0
<b>Designated Staff</b>			

## Firestone Boulevard - Paramount Boulevard to City Limits

### Sidewalks - Exterior : Sidewalks , Vehicular Traffic

---

#### North Side

**Driveway East of Wiley Burke Avenue @ 33.945636227889, -118.143107593060**

Sidewalks , Vehicular Traffic : Cross Walks and Detectable Warnings

#### Finding

There are no detectable warnings where the pedestrian route crosses vehicular traffic.

**On-Site Finding** Not Found

#### Recommendation

Provide detectable warnings.

Recommendation See Recommendation

#### Costing Info (Estimated)

Install compliant detectable warnings \$190



**Code Reference** ADA 705,CA 11B-705.1.2.5,CA 11B-247.1.2.5

#### Progress

---

<b>Record Number</b>	479882	<b>Resolution</b>	None
<b>Progress</b>	Not_Started	<b>Priority</b>	Two
<b>Actual Date</b>		<b>Projected Date</b>	06/30/2022
<b>Actual Cost</b>	\$0.00	<b>Contractor</b>	
<b>Comments</b>	No Comments		
<b>Assignment</b>	Category_1	<b>New Value</b>	0
<b>Designated Staff</b>			



## Firestone Boulevard - Paramount Boulevard to City Limits

### Sidewalks - Exterior : Sidewalks

---

#### North Side

**Driveway East of Wiley Burke Avenue @ 33.945636227889, -118.143107593060**

Sidewalks : Vehicular Traffic Cross Slope

#### Finding

Cross slope at vehicular traffic is not compliant.

**On-Site Finding** 7.90 percent

#### Recommendation

Repave the surface to provide a compliant cross slope.

Recommendation Up to 2.08 percent

#### Costing Info (Estimated)

Repave surface \$1,092



**Code Reference** ADA 206, 302, CA 11B-403.3

#### Progress

---

<b>Record Number</b>	479883	<b>Resolution</b>	None
<b>Progress</b>	Not_Started	<b>Priority</b>	Two
<b>Actual Date</b>		<b>Projected Date</b>	06/30/2022
<b>Actual Cost</b>	\$0.00	<b>Contractor</b>	
<b>Comments</b>	No Comments		
<b>Assignment</b>	Category_1	<b>New Value</b>	0
<b>Designated Staff</b>			

## Firestone Boulevard - Paramount Boulevard to City Limits

### Sidewalks - Exterior : Sidewalks , Vehicular Traffic

---

#### North Side

**Driveway East of Wiley Burke Avenue @ 33.945691854725, -118.143255114555**

Sidewalks , Vehicular Traffic : Cross Walks and Detectable Warnings

#### Finding

There are no detectable warnings where the pedestrian route crosses vehicular traffic.

**On-Site Finding** Not Found

#### Recommendation

Provide detectable warnings.

Recommendation See Recommendation

#### Costing Info (Estimated)

Install compliant detectable warnings \$190



**Code Reference** ADA 705,CA 11B-705.1.2.5,CA 11B-247.1.2.5

#### Progress

---

<b>Record Number</b>	479878	<b>Resolution</b>	None
<b>Progress</b>	Not_Started	<b>Priority</b>	Two
<b>Actual Date</b>		<b>Projected Date</b>	06/30/2022
<b>Actual Cost</b>	\$0.00	<b>Contractor</b>	
<b>Comments</b>	No Comments		
<b>Assignment</b>	Category_1	<b>New Value</b>	0
<b>Designated Staff</b>			

## Firestone Boulevard - Paramount Boulevard to City Limits

### Sidewalks - Exterior : Sidewalks

---

#### North Side

**Driveway East of Wiley Burke Avenue @ 33.945691854725, -118.143255114555**

Sidewalks : Vehicular Traffic Cross Slope

#### Finding

Cross slope at vehicular traffic is not compliant.

**On-Site Finding** 2.40 percent

#### Recommendation

Repave the surface to provide a compliant cross slope.

Recommendation Up to 2.08 percent

#### Costing Info (Estimated)

Repave surface \$1,092



**Code Reference** ADA 206, 302, CA 11B-403.3

### Progress

---

<b>Record Number</b>	479879	<b>Resolution</b>	None
<b>Progress</b>	Not_Started	<b>Priority</b>	Two
<b>Actual Date</b>		<b>Projected Date</b>	06/30/2022
<b>Actual Cost</b>	\$0.00	<b>Contractor</b>	
<b>Comments</b>	No Comments		
<b>Assignment</b>	Category_1	<b>New Value</b>	0
<b>Designated Staff</b>			

## Firestone Boulevard - Paramount Boulevard to City Limits

### Sidewalks - Exterior : Sidewalks , Vehicular Traffic

---

#### North Side

**Driveway East of Wiley Burke Avenue @ 33.945769732234, -118.143370449543**

Sidewalks , Vehicular Traffic : Cross Walks and Detectable Warnings

#### Finding

There are no detectable warnings where the pedestrian route crosses vehicular traffic.

**On-Site Finding** Not Found

#### Recommendation

Provide detectable warnings.

Recommendation See Recommendation

#### Costing Info (Estimated)

Install compliant detectable warnings \$190



**Code Reference** ADA 705,CA 11B-705.1.2.5,CA 11B-247.1.2.5

#### Progress

---

<b>Record Number</b>	479884	<b>Resolution</b>	None
<b>Progress</b>	Not_Started	<b>Priority</b>	Two
<b>Actual Date</b>		<b>Projected Date</b>	06/30/2022
<b>Actual Cost</b>	\$0.00	<b>Contractor</b>	
<b>Comments</b>	No Comments		
<b>Assignment</b>	Category_1	<b>New Value</b>	0
<b>Designated Staff</b>			

## Firestone Boulevard - Paramount Boulevard to City Limits

### Sidewalks - Exterior : Sidewalks

---

#### North Side

**Driveway East of Wiley Burke Avenue @ 33.945769732234, -118.143370449543**

Sidewalks : Vehicular Traffic Cross Slope

#### Finding

Cross slope at vehicular traffic is not compliant.

**On-Site Finding** 7.20 percent

#### Recommendation

Repave the surface to provide a compliant cross slope.

Recommendation Up to 2.08 percent

#### Costing Info (Estimated)

Repave surface \$1,092



**Code Reference** ADA 206, 302, CA 11B-403.3

### Progress

---

<b>Record Number</b>	479885	<b>Resolution</b>	None
<b>Progress</b>	Not_Started	<b>Priority</b>	Two
<b>Actual Date</b>		<b>Projected Date</b>	06/30/2022
<b>Actual Cost</b>	\$0.00	<b>Contractor</b>	
<b>Comments</b>	No Comments		
<b>Assignment</b>	Category_1	<b>New Value</b>	0
<b>Designated Staff</b>			

## Firestone Boulevard - Paramount Boulevard to City Limits

### Sidewalks - Exterior : Sidewalks , Vehicular Traffic

---

#### North Side

**Driveway East of Wiley Burke Avenue @ 33.945836484329, -118.143509924412**

Sidewalks , Vehicular Traffic : Cross Walks and Detectable Warnings

#### Finding

There are no detectable warnings where the pedestrian route crosses vehicular traffic.

**On-Site Finding** Not Found

#### Recommendation

Provide detectable warnings.

Recommendation See Recommendation

#### Costing Info (Estimated)

Install compliant detectable warnings \$190



**Code Reference** ADA 705,CA 11B-705.1.2.5,CA 11B-247.1.2.5

#### Progress

---

<b>Record Number</b>	479908	<b>Resolution</b>	None
<b>Progress</b>	Not_Started	<b>Priority</b>	Two
<b>Actual Date</b>		<b>Projected Date</b>	06/30/2022
<b>Actual Cost</b>	\$0.00	<b>Contractor</b>	
<b>Comments</b>	No Comments		
<b>Assignment</b>	Category_1	<b>New Value</b>	0
<b>Designated Staff</b>			

## Firestone Boulevard - Paramount Boulevard to City Limits

### Sidewalks - Exterior : Sidewalks

---

#### North Side

**Driveway East of Wiley Burke Avenue @ 33.945836484329, -118.143509924412**

Sidewalks : Vehicular Traffic Cross Slope

#### Finding

Cross slope at vehicular traffic is not compliant.

**On-Site Finding** 5.30 percent

#### Recommendation

Repave the surface to provide a compliant cross slope.

Recommendation Up to 2.08 percent

#### Costing Info (Estimated)

Repave surface \$1,092



**Code Reference** ADA 206, 302,CA 11B-403.3

#### Progress

---

<b>Record Number</b>	479909	<b>Resolution</b>	None
<b>Progress</b>	Not_Started	<b>Priority</b>	Two
<b>Actual Date</b>		<b>Projected Date</b>	06/30/2022
<b>Actual Cost</b>	\$0.00	<b>Contractor</b>	
<b>Comments</b>	No Comments		
<b>Assignment</b>	Category_1	<b>New Value</b>	0
<b>Designated Staff</b>			

## Firestone Boulevard - Paramount Boulevard to City Limits

### Sidewalks - Exterior : Sidewalks , Vehicular Traffic

---

#### North Side

**Driveway East of Wiley Burke Avenue @ 33.945909911572, -118.143627941608**

Sidewalks , Vehicular Traffic : Cross Walks and Detectable Warnings

#### Finding

There are no detectable warnings where the pedestrian route crosses vehicular traffic.

**On-Site Finding** Not Found

#### Recommendation

Provide detectable warnings.

Recommendation See Recommendation

#### Costing Info (Estimated)

Install compliant detectable warnings \$190



**Code Reference** ADA 705,CA 11B-705.1.2.5,CA 11B-247.1.2.5

#### Progress

---

<b>Record Number</b>	479902	<b>Resolution</b>	None
<b>Progress</b>	Not_Started	<b>Priority</b>	Two
<b>Actual Date</b>		<b>Projected Date</b>	06/30/2022
<b>Actual Cost</b>	\$0.00	<b>Contractor</b>	
<b>Comments</b>	No Comments		
<b>Assignment</b>	Category_1	<b>New Value</b>	0
<b>Designated Staff</b>			



## Firestone Boulevard - Paramount Boulevard to City Limits

### Sidewalks - Exterior : Sidewalks

---

#### North Side

**Driveway East of Wiley Burke Avenue @ 33.945909911572, -118.143627941608**

Sidewalks : Vehicular Traffic Cross Slope

#### Finding

Cross slope at vehicular traffic is not compliant.

**On-Site Finding** 7.20 percent

#### Recommendation

Repave the surface to provide a compliant cross slope.

Recommendation Up to 2.08 percent

#### Costing Info (Estimated)

Repave surface \$1,092



**Code Reference** ADA 206, 302, CA 11B-403.3

### Progress

---

<b>Record Number</b>	479903	<b>Resolution</b>	None
<b>Progress</b>	Not_Started	<b>Priority</b>	Two
<b>Actual Date</b>		<b>Projected Date</b>	06/30/2022
<b>Actual Cost</b>	\$0.00	<b>Contractor</b>	
<b>Comments</b>	No Comments		
<b>Assignment</b>	Category_1	<b>New Value</b>	0
<b>Designated Staff</b>			

## Firestone Boulevard - Paramount Boulevard to City Limits

### Sidewalks - Exterior : Sidewalks , Vehicular Traffic

---

#### North Side

**Driveway East of Wiley Burke Avenue @ 33.945916586772, -118.143622577190**

Sidewalks , Vehicular Traffic : Cross Walks and Detectable Warnings

#### Finding

There are no detectable warnings where the pedestrian route crosses vehicular traffic.

**On-Site Finding** Not Found

#### Recommendation

Provide detectable warnings.

Recommendation See Recommendation

#### Costing Info (Estimated)

Install compliant detectable warnings \$190



**Code Reference** ADA 705,CA 11B-705.1.2.5,CA 11B-247.1.2.5

#### Progress

---

<b>Record Number</b>	479868	<b>Resolution</b>	None
<b>Progress</b>	Not_Started	<b>Priority</b>	Two
<b>Actual Date</b>		<b>Projected Date</b>	06/30/2022
<b>Actual Cost</b>	\$0.00	<b>Contractor</b>	
<b>Comments</b>	No Comments		
<b>Assignment</b>	Category_1	<b>New Value</b>	0
<b>Designated Staff</b>			

## Firestone Boulevard - Paramount Boulevard to City Limits

### Sidewalks - Exterior : Sidewalks , Vehicular Traffic

---

#### North Side

**Driveway East of Wiley Burke Avenue @ 33.946003364335, -118.143821060658**

Sidewalks , Vehicular Traffic : Cross Walks and Detectable Warnings

#### Finding

There are no detectable warnings where the pedestrian route crosses vehicular traffic.

**On-Site Finding** Not Found

#### Recommendation

Provide detectable warnings.

Recommendation See Recommendation

#### Costing Info (Estimated)

Install compliant detectable warnings \$190



**Code Reference** ADA 705,CA 11B-705.1.2.5,CA 11B-247.1.2.5

#### Progress

---

<b>Record Number</b>	479880	<b>Resolution</b>	None
<b>Progress</b>	Not_Started	<b>Priority</b>	Two
<b>Actual Date</b>		<b>Projected Date</b>	06/30/2022
<b>Actual Cost</b>	\$0.00	<b>Contractor</b>	
<b>Comments</b>	No Comments		
<b>Assignment</b>	Category_1	<b>New Value</b>	0
<b>Designated Staff</b>			

## Firestone Boulevard - Paramount Boulevard to City Limits

### Sidewalks - Exterior : Sidewalks

---

#### North Side

**Driveway East of Wiley Burke Avenue @ 33.946003364335, -118.143821060658**

Sidewalks : Vehicular Traffic Cross Slope

#### Finding

Cross slope at vehicular traffic is not compliant.

**On-Site Finding** 6.70 percent

#### Recommendation

Repave the surface to provide a compliant cross slope.

Recommendation Up to 2.08 percent

#### Costing Info (Estimated)

Repave surface \$1,092



**Code Reference** ADA 206, 302, CA 11B-403.3

#### Progress

---

<b>Record Number</b>	479881	<b>Resolution</b>	None
<b>Progress</b>	Not_Started	<b>Priority</b>	Two
<b>Actual Date</b>		<b>Projected Date</b>	06/30/2022
<b>Actual Cost</b>	\$0.00	<b>Contractor</b>	
<b>Comments</b>	No Comments		
<b>Assignment</b>	Category_1	<b>New Value</b>	0
<b>Designated Staff</b>			

## Firestone Boulevard - Paramount Boulevard to City Limits

### Sidewalks - Exterior : Sidewalks , Vehicular Traffic

---

#### North Side

**Driveway East of Wiley Burke Avenue @ 33.946363824032, -118.144480884075**

Sidewalks , Vehicular Traffic : Cross Walks and Detectable Warnings

#### Finding

There are no detectable warnings where the pedestrian route crosses vehicular traffic.

**On-Site Finding** Not Found

#### Recommendation

Provide detectable warnings.

Recommendation See Recommendation

#### Costing Info (Estimated)

Install compliant detectable warnings \$190



**Code Reference** ADA 705,CA 11B-705.1.2.5,CA 11B-247.1.2.5

#### Progress

---

<b>Record Number</b>	479890	<b>Resolution</b>	None
<b>Progress</b>	Not_Started	<b>Priority</b>	Two
<b>Actual Date</b>		<b>Projected Date</b>	06/30/2022
<b>Actual Cost</b>	\$0.00	<b>Contractor</b>	
<b>Comments</b>	No Comments		
<b>Assignment</b>	Category_1	<b>New Value</b>	0
<b>Designated Staff</b>			

## Firestone Boulevard - Paramount Boulevard to City Limits

### Sidewalks - Exterior : Sidewalks

---

#### North Side

Driveway East of Wiley Burke Avenue @ 33.946363824032, -118.144480884075

Sidewalks : Vehicular Traffic Cross Slope

#### Finding

Cross slope at vehicular traffic is not compliant.

**On-Site Finding** 3.30 percent

#### Recommendation

Repave the surface to provide a compliant cross slope.

Recommendation Up to 2.08 percent

#### Costing Info (Estimated)

Repave surface \$1,092



**Code Reference** ADA 206, 302, CA 11B-403.3

#### Progress

---

<b>Record Number</b>	479891	<b>Resolution</b>	None
<b>Progress</b>	Not_Started	<b>Priority</b>	Two
<b>Actual Date</b>		<b>Projected Date</b>	06/30/2022
<b>Actual Cost</b>	\$0.00	<b>Contractor</b>	
<b>Comments</b>	No Comments		
<b>Assignment</b>	Category_1	<b>New Value</b>	0
<b>Designated Staff</b>			

## Firestone Boulevard - Paramount Boulevard to City Limits

### Sidewalks - Exterior : Sidewalks , Hazards & Gratings

---

#### North Side

**Guy Wire East of City Limits @ 33.948628934, -118.158913850784**

Sidewalks , Hazards & Gratings : Overhead Obstruction Height

#### Finding

Overhead obstruction height is not compliant.

**On-Site Finding** 60.00 inches

#### Recommendation

Provide a compliant vertical clearance height.

Recommendation At least 80.00 inches

#### Costing Info (Estimated)

Unassigned



**Code Reference** ADA 206, 307.4, CA 11B-307.4

#### Progress

---

<b>Record Number</b>	479803	<b>Resolution</b>	None
<b>Progress</b>	Not_Started	<b>Priority</b>	Two
<b>Actual Date</b>		<b>Projected Date</b>	06/30/2020
<b>Actual Cost</b>	\$0.00	<b>Contractor</b>	
<b>Comments</b>	No Comments		
<b>Assignment</b>	Category_1	<b>New Value</b>	0
<b>Designated Staff</b>			

## Firestone Boulevard - Paramount Boulevard to City Limits

### Sidewalks - Exterior : Sidewalks

---

#### North Side

**Sidewalk East of City Limits - Continued @ 33.948695649886, -118.159522712231**

Sidewalks : Width

#### Finding

Sidewalk does not have enough width.

**On-Site Finding** 37.00 inches for 4.00 feet

#### Recommendation

Widen the sidewalk to the recommended value.

Recommendation At least 48.00 inches

#### Costing Info (Estimated)

\$1,260



**Code Reference** ADA 206, 302, CA 11B-403.5.1

### Progress

---

<b>Record Number</b>	479791	<b>Resolution</b>	None
<b>Progress</b>	Not_Started	<b>Priority</b>	Two
<b>Actual Date</b>		<b>Projected Date</b>	06/30/2020
<b>Actual Cost</b>	\$0.00	<b>Contractor</b>	
<b>Comments</b>	No Comments		
<b>Assignment</b>	Category_1	<b>New Value</b>	0
<b>Designated Staff</b>			



## Firestone Boulevard - Paramount Boulevard to City Limits

### Sidewalks - Exterior : Sidewalks

---

#### North Side

**Sidewalk East of City Limits - Continued @ 33.948726799799, -118.159906268120**

Sidewalks : Width

#### Finding

Sidewalk does not have enough width.

**On-Site Finding** 37.00 inches for 4.00 feet

#### Recommendation

Widen the sidewalk to the recommended value.

Recommendation At least 48.00 inches

#### Costing Info (Estimated)

\$1,260



**Code Reference** ADA 206, 302, CA 11B-403.5.1

### Progress

---

<b>Record Number</b>	479793	<b>Resolution</b>	None
<b>Progress</b>	Not_Started	<b>Priority</b>	Two
<b>Actual Date</b>		<b>Projected Date</b>	06/30/2020
<b>Actual Cost</b>	\$0.00	<b>Contractor</b>	
<b>Comments</b>	No Comments		
<b>Assignment</b>	Category_1	<b>New Value</b>	0
<b>Designated Staff</b>			

## Firestone Boulevard - Paramount Boulevard to City Limits

### Sidewalks - Exterior : Sidewalks

---

#### North Side

**Sidewalk East of City Limits - Continued @ 33.948742374751, -118.159981369972**

Sidewalks : Width

#### Finding

Sidewalk does not have enough width.

**On-Site Finding** 37.00 inches for 4.00 feet

#### Recommendation

Widen the sidewalk to the recommended value.

Recommendation At least 48.00 inches

#### Costing Info (Estimated)

\$1,260



**Code Reference** ADA 206, 302, CA 11B-403.5.1

#### Progress

---

<b>Record Number</b>	479795	<b>Resolution</b>	None
<b>Progress</b>	Not_Started	<b>Priority</b>	Two
<b>Actual Date</b>		<b>Projected Date</b>	06/30/2020
<b>Actual Cost</b>	\$0.00	<b>Contractor</b>	
<b>Comments</b>	No Comments		
<b>Assignment</b>	Category_1	<b>New Value</b>	0
<b>Designated Staff</b>			

## Firestone Boulevard - Paramount Boulevard to City Limits

### Sidewalks - Exterior : Sidewalks

---

#### North Side

#### Sidewalk East of City Limits - Continued @ 33.948746824737, -118.160088658333

Sidewalks : Width

#### Finding

Sidewalk does not have enough width.

**On-Site Finding** 37.00 inches for 4.00 feet

#### Recommendation

Widen the sidewalk to the recommended value.

Recommendation At least 48.00 inches

#### Costing Info (Estimated)

\$1,260



**Code Reference** ADA 206, 302, CA 11B-403.5.1

### Progress

---

<b>Record Number</b>	479790	<b>Resolution</b>	None
<b>Progress</b>	Not_Started	<b>Priority</b>	Two
<b>Actual Date</b>		<b>Projected Date</b>	06/30/2020
<b>Actual Cost</b>	\$0.00	<b>Contractor</b>	
<b>Comments</b>	No Comments		
<b>Assignment</b>	Category_1	<b>New Value</b>	0
<b>Designated Staff</b>			

## Firestone Boulevard - Paramount Boulevard to City Limits

### Sidewalks - Exterior : Sidewalks

---

#### North Side

**Sidewalk East of City Limits - Continued @ 33.948760174693, -118.160163760185**

Sidewalks : Width

#### Finding

Sidewalk does not have enough width.

**On-Site Finding** 37.00 inches for 4.00 feet

#### Recommendation

Widen the sidewalk to the recommended value.

Recommendation At least 48.00 inches

#### Costing Info (Estimated)

\$1,260



**Code Reference** ADA 206, 302,CA 11B-403.5.1

### Progress

---

<b>Record Number</b>	479794	<b>Resolution</b>	None
<b>Progress</b>	Not_Started	<b>Priority</b>	Two
<b>Actual Date</b>		<b>Projected Date</b>	06/30/2020
<b>Actual Cost</b>	\$0.00	<b>Contractor</b>	
<b>Comments</b>	No Comments		
<b>Assignment</b>	Category_1	<b>New Value</b>	0
<b>Designated Staff</b>			

## Firestone Boulevard - Paramount Boulevard to City Limits

### Sidewalks - Exterior : Sidewalks

---

#### North Side

**Sidewalk East of City Limits - Continued @ 33.948773524647, -118.160279095173**

Sidewalks : Width

#### Finding

Sidewalk does not have enough width.

**On-Site Finding** 37.00 inches for 4.00 feet

#### Recommendation

Widen the sidewalk to the recommended value.

Recommendation At least 48.00 inches

#### Costing Info (Estimated)

\$1,260



**Code Reference** ADA 206, 302, CA 11B-403.5.1

### Progress

---

<b>Record Number</b>	479792	<b>Resolution</b>	None
<b>Progress</b>	Not_Started	<b>Priority</b>	Two
<b>Actual Date</b>		<b>Projected Date</b>	06/30/2020
<b>Actual Cost</b>	\$0.00	<b>Contractor</b>	
<b>Comments</b>	No Comments		
<b>Assignment</b>	Category_1	<b>New Value</b>	0
<b>Designated Staff</b>			

## Firestone Boulevard - Paramount Boulevard to City Limits

### Sidewalks - Exterior : Sidewalks

---

#### North Side

**Sidewalk East of Old River School Road - Continued @ 33.947547545140, - 118.148010671139**

Sidewalks : Width

#### Finding

Sidewalk does not have enough width.

**On-Site Finding** 43.50 inches for 4.00 feet

#### Recommendation

Widen the sidewalk to the recommended value.

Recommendation At least 48.00 inches

#### Costing Info (Estimated)

\$1,260



**Code Reference** ADA 206, 302, CA 11B-403.5.1

#### Progress

---

<b>Record Number</b>	479839	<b>Resolution</b>	None
<b>Progress</b>	Not_Started	<b>Priority</b>	Two
<b>Actual Date</b>		<b>Projected Date</b>	06/30/2020
<b>Actual Cost</b>	\$0.00	<b>Contractor</b>	
<b>Comments</b>	No Comments		
<b>Assignment</b>	Category_1	<b>New Value</b>	0
<b>Designated Staff</b>			

## Firestone Boulevard - Paramount Boulevard to City Limits

### Sidewalks - Exterior : Sidewalks

---

#### North Side

**Sidewalk East of Old River School Road - Continued @ 33.947538645043, - 118.147393763065**

Sidewalks : Width

#### Finding

Sidewalk does not have enough width.

**On-Site Finding** 47.00 inches for 4.00 feet

#### Recommendation

Widen the sidewalk to the recommended value.

Recommendation At least 48.00 inches

#### Costing Info (Estimated)

\$1,260



**Code Reference** ADA 206, 302, CA 11B-403.5.1

### Progress

---

<b>Record Number</b>	479838	<b>Resolution</b>	None
<b>Progress</b>	Not_Started	<b>Priority</b>	Two
<b>Actual Date</b>		<b>Projected Date</b>	06/30/2020
<b>Actual Cost</b>	\$0.00	<b>Contractor</b>	
<b>Comments</b>	No Comments		
<b>Assignment</b>	Category_1	<b>New Value</b>	0
<b>Designated Staff</b>			



## Firestone Boulevard - Paramount Boulevard to City Limits

### Sidewalks - Exterior : Sidewalks

---

#### North Side

**Sidewalk East of Old River School Road - Continued @ 33.947538645043, - 118.147889971733**

Sidewalks : Width

#### Finding

Sidewalk does not have enough width.

**On-Site Finding** 43.50 inches for 4.00 feet

#### Recommendation

Widen the sidewalk to the recommended value.

Recommendation At least 48.00 inches

#### Costing Info (Estimated)

\$1,260



**Code Reference** ADA 206, 302, CA 11B-403.5.1

### Progress

---

<b>Record Number</b>	479837	<b>Resolution</b>	None
<b>Progress</b>	Not_Started	<b>Priority</b>	Two
<b>Actual Date</b>		<b>Projected Date</b>	06/30/2020
<b>Actual Cost</b>	\$0.00	<b>Contractor</b>	
<b>Comments</b>	No Comments		
<b>Assignment</b>	Category_1	<b>New Value</b>	0
<b>Designated Staff</b>			



## Firestone Boulevard - Paramount Boulevard to City Limits

### Sidewalks - Exterior : Sidewalks , Surface

---

#### North Side

**Sidewalk East of Rives Avenue @ 33.944933101548, -118.141833543777**

Sidewalks , Surface : Cross Slope

#### Finding

Sidewalk cross slope is not compliant.

**On-Site Finding** 2.10 percent

#### Recommendation

Repave the sidewalk surface with the recommended cross slope.

Recommendation Up to 2.08 percent

#### Costing Info (Estimated)

Repave surface \$1,092



**Code Reference** ADA 206, 302, CA 11B-403.3

#### Progress

---

<b>Record Number</b>	479840	<b>Resolution</b>	None
<b>Progress</b>	Not_Started	<b>Priority</b>	Two
<b>Actual Date</b>		<b>Projected Date</b>	06/30/2020
<b>Actual Cost</b>	\$0.00	<b>Contractor</b>	
<b>Comments</b>	No Comments		
<b>Assignment</b>	Category_1	<b>New Value</b>	0
<b>Designated Staff</b>			

## Firestone Boulevard - Paramount Boulevard to City Limits

### Sidewalks - Exterior : Sidewalks , Hazards & Gratings

---

#### North Side

Tree East of City Limits @ 33.948270674934, -118.156837821007

Sidewalks , Hazards & Gratings : Overhead Obstruction Height

#### Finding

Overhead obstruction height is not compliant.

**On-Site Finding** 70.00 inches

#### Recommendation

Provide a compliant vertical clearance height.

Recommendation At least 80.00 inches

#### Costing Info (Estimated)

Unassigned



**Code Reference** ADA 206, 307.4, CA 11B-307.4

#### Progress

---

<b>Record Number</b>	479802	<b>Resolution</b>	None
<b>Progress</b>	Not_Started	<b>Priority</b>	Two
<b>Actual Date</b>		<b>Projected Date</b>	06/30/2018
<b>Actual Cost</b>	\$0.00	<b>Contractor</b>	
<b>Comments</b>	No Comments		
<b>Assignment</b>	Category_1	<b>New Value</b>	0
<b>Designated Staff</b>			

**Firestone Boulevard - Paramount Boulevard to City Limits**

**Sidewalks - Exterior : Sidewalks , Hazards & Gratings**

---

**North Side**

**Tree East of Pomeroy Road @ 33.947236041181, -118.146098256111**

Sidewalks , Hazards & Gratings : Overhead Obstruction Height

**Finding**

Overhead obstruction height is not compliant.

**On-Site Finding** 72.00 inches

**Recommendation**

Provide a compliant vertical clearance height.

Recommendation At least 80.00 inches

**Costing Info (Estimated)**

Unassigned



**Code Reference** ADA 206, 307.4, CA 11B-307.4

**Progress**

---

<b>Record Number</b>	479860	<b>Resolution</b>	None
<b>Progress</b>	Not_Started	<b>Priority</b>	Two
<b>Actual Date</b>		<b>Projected Date</b>	06/30/2018
<b>Actual Cost</b>	\$0.00	<b>Contractor</b>	
<b>Comments</b>	No Comments		
<b>Assignment</b>	Category_1	<b>New Value</b>	0
<b>Designated Staff</b>			

## Firestone Boulevard - Paramount Boulevard to City Limits

### Sidewalks - Exterior : Sidewalks , Hazards & Gratings

---

#### North Side

Tree East of Rives Avenue @ 33.944285597153, -118.140613138676

Sidewalks , Hazards & Gratings : Overhead Obstruction Height

#### Finding

Overhead obstruction height is not compliant.

**On-Site Finding** 77.00 inches

#### Recommendation

Provide a compliant vertical clearance height.

Recommendation At least 80.00 inches

#### Costing Info (Estimated)

Unassigned



**Code Reference** ADA 206, 307.4, CA 11B-307.4

#### Progress

---

<b>Record Number</b>	479855	<b>Resolution</b>	None
<b>Progress</b>	Not_Started	<b>Priority</b>	Two
<b>Actual Date</b>		<b>Projected Date</b>	06/30/2018
<b>Actual Cost</b>	\$0.00	<b>Contractor</b>	
<b>Comments</b>	No Comments		
<b>Assignment</b>	Category_1	<b>New Value</b>	0
<b>Designated Staff</b>			

**Firestone Boulevard - Paramount Boulevard to City Limits**

**Sidewalks - Exterior : Sidewalks , Hazards & Gratings**

---

**North Side**

**Tree East of Rives Avenue @ 33.944385727021, -118.140808939934**

Sidewalks , Hazards & Gratings : Overhead Obstruction Height

**Finding**

Overhead obstruction height is not compliant.

**On-Site Finding** 76.00 inches

**Recommendation**

Provide a compliant vertical clearance height.

Recommendation At least 80.00 inches

**Costing Info (Estimated)**

Unassigned



**Code Reference** ADA 206, 307.4, CA 11B-307.4

**Progress**

---

<b>Record Number</b>	479846	<b>Resolution</b>	None
<b>Progress</b>	Not_Started	<b>Priority</b>	Two
<b>Actual Date</b>		<b>Projected Date</b>	06/30/2018
<b>Actual Cost</b>	\$0.00	<b>Contractor</b>	
<b>Comments</b>	No Comments		
<b>Assignment</b>	Category_1	<b>New Value</b>	0
<b>Designated Staff</b>			

## Firestone Boulevard - Paramount Boulevard to City Limits

### Sidewalks - Exterior : Sidewalks , Hazards & Gratings

---

#### North Side

Tree East of Rives Avenue @ 33.943395548710, -118.138982355595

Sidewalks , Hazards & Gratings : Overhead Obstruction Height

#### Finding

Overhead obstruction height is not compliant.

**On-Site Finding** 55.00 inches

#### Recommendation

Provide a compliant vertical clearance height.

Recommendation At least 80.00 inches

#### Costing Info (Estimated)

Unassigned



**Code Reference** ADA 206, 307.4, CA 11B-307.4

#### Progress

---

<b>Record Number</b>	479862	<b>Resolution</b>	None
<b>Progress</b>	Not_Started	<b>Priority</b>	Two
<b>Actual Date</b>		<b>Projected Date</b>	06/30/2018
<b>Actual Cost</b>	\$0.00	<b>Contractor</b>	
<b>Comments</b>	No Comments		
<b>Assignment</b>	Category_1	<b>New Value</b>	0
<b>Designated Staff</b>			

**Firestone Boulevard - Paramount Boulevard to City Limits**

**Sidewalks - Exterior : Sidewalks , Hazards & Gratings**

---

**North Side**

**Tree East of Rives Avenue @ 33.943789396294, -118.139714598656**

Sidewalks , Hazards & Gratings : Overhead Obstruction Height

**Finding**

Overhead obstruction height is not compliant.

**On-Site Finding** 66.00 inches

**Recommendation**

Provide a compliant vertical clearance height.

Recommendation At least 80.00 inches

**Costing Info (Estimated)**

Unassigned



**Code Reference** ADA 206, 307.4, CA 11B-307.4

**Progress**

---

<b>Record Number</b>	479852	<b>Resolution</b>	None
<b>Progress</b>	Not_Started	<b>Priority</b>	Two
<b>Actual Date</b>		<b>Projected Date</b>	06/30/2018
<b>Actual Cost</b>	\$0.00	<b>Contractor</b>	
<b>Comments</b>	No Comments		
<b>Assignment</b>	Category_1	<b>New Value</b>	0
<b>Designated Staff</b>			

## Firestone Boulevard - Paramount Boulevard to City Limits

### Sidewalks - Exterior : Sidewalks , Hazards & Gratings

---

#### North Side

**Tree East of Wiley Burke Avenue @ 33.946530703005, -118.144813477993**

Sidewalks , Hazards & Gratings : Overhead Obstruction Height

#### Finding

Overhead obstruction height is not compliant.

**On-Site Finding** 68.00 inches

#### Recommendation

Provide a compliant vertical clearance height.

Recommendation At least 80.00 inches

#### Costing Info (Estimated)

Unassigned



**Code Reference** ADA 206, 307.4, CA 11B-307.4

#### Progress

---

<b>Record Number</b>	479847	<b>Resolution</b>	None
<b>Progress</b>	Not_Started	<b>Priority</b>	Two
<b>Actual Date</b>		<b>Projected Date</b>	06/30/2018
<b>Actual Cost</b>	\$0.00	<b>Contractor</b>	
<b>Comments</b>	No Comments		
<b>Assignment</b>	Category_1	<b>New Value</b>	0
<b>Designated Staff</b>			



## Firestone Boulevard - Paramount Boulevard to City Limits

### Sidewalks - Exterior : Sidewalks , Hazards & Gratings

---

#### North Side

**Tree East of Wiley Burke Avenue @ 33.945133359641, -118.142160773277**

Sidewalks , Hazards & Gratings : Overhead Obstruction Height

#### Finding

Overhead obstruction height is not compliant.

**On-Site Finding** 73.00 inches

#### Recommendation

Provide a compliant vertical clearance height.

Recommendation At least 80.00 inches

#### Costing Info (Estimated)

Unassigned



**Code Reference** ADA 206, 307.4, CA 11B-307.4

#### Progress

---

<b>Record Number</b>	479863	<b>Resolution</b>	None
<b>Progress</b>	Not_Started	<b>Priority</b>	Two
<b>Actual Date</b>		<b>Projected Date</b>	06/30/2018
<b>Actual Cost</b>	\$0.00	<b>Contractor</b>	
<b>Comments</b>	No Comments		
<b>Assignment</b>	Category_1	<b>New Value</b>	0
<b>Designated Staff</b>			

## Firestone Boulevard - Paramount Boulevard to City Limits

### Sidewalks - Exterior : Sidewalks , Hazards & Gratings

---

#### North Side

Tree East of Wiley Burke Avenue @ 33.946174694135, -118.144137561321

Sidewalks , Hazards & Gratings : Overhead Obstruction Height

#### Finding

Overhead obstruction height is not compliant.

**On-Site Finding** 68.00 inches

#### Recommendation

Provide a compliant vertical clearance height.

Recommendation At least 80.00 inches

#### Costing Info (Estimated)

Unassigned



**Code Reference** ADA 206, 307.4, CA 11B-307.4

#### Progress

---

<b>Record Number</b>	479851	<b>Resolution</b>	None
<b>Progress</b>	Not_Started	<b>Priority</b>	Two
<b>Actual Date</b>		<b>Projected Date</b>	06/30/2018
<b>Actual Cost</b>	\$0.00	<b>Contractor</b>	
<b>Comments</b>	No Comments		
<b>Assignment</b>	Category_1	<b>New Value</b>	0
<b>Designated Staff</b>			

**Firestone Boulevard - Paramount Boulevard to City Limits**

**Sidewalks - Exterior : Sidewalks , Hazards & Gratings**

---

**North Side**

**Tree East of Wiley Burke Avenue @ 33.946279271895, -118.144322633743**

Sidewalks , Hazards & Gratings : Overhead Obstruction Height

**Finding**

Overhead obstruction height is not compliant.

**On-Site Finding** 72.00 inches

**Recommendation**

Provide a compliant vertical clearance height.

Recommendation At least 80.00 inches

**Costing Info (Estimated)**

Unassigned



**Code Reference** ADA 206, 307.4, CA 11B-307.4

**Progress**

---

<b>Record Number</b>	479842	<b>Resolution</b>	None
<b>Progress</b>	Not_Started	<b>Priority</b>	Two
<b>Actual Date</b>		<b>Projected Date</b>	06/30/2018
<b>Actual Cost</b>	\$0.00	<b>Contractor</b>	
<b>Comments</b>	No Comments		
<b>Assignment</b>	Category_1	<b>New Value</b>	0
<b>Designated Staff</b>			

**Firestone Boulevard - Paramount Boulevard to City Limits**

**Sidewalks - Exterior : Sidewalks , Hazards & Gratings**

---

**North Side**

**Tree East of Wiley Burke Avenue @ 33.946419450393, -118.144566714764**

Sidewalks , Hazards & Gratings : Overhead Obstruction Height

**Finding**

Overhead obstruction height is not compliant.

**On-Site Finding** 65.00 inches

**Recommendation**

Provide a compliant vertical clearance height.

Recommendation At least 80.00 inches

**Costing Info (Estimated)**

Unassigned



**Code Reference** ADA 206, 307.4, CA 11B-307.4

**Progress**

---

<b>Record Number</b>	479854	<b>Resolution</b>	None
<b>Progress</b>	Not_Started	<b>Priority</b>	Two
<b>Actual Date</b>		<b>Projected Date</b>	06/30/2018
<b>Actual Cost</b>	\$0.00	<b>Contractor</b>	
<b>Comments</b>	No Comments		
<b>Assignment</b>	Category_1	<b>New Value</b>	0
<b>Designated Staff</b>			

## Firestone Boulevard - Paramount Boulevard to City Limits

### Sidewalks - Exterior : Sidewalks , Hazards & Gratings

---

#### South Side

#### Bench West of Rives Avenue @ 33.947233816149, -118.148461282253

Sidewalks , Hazards & Gratings : Sidewalk Width at Obstruction

#### Finding

Sidewalk width at the obstruction is not compliant.

**On-Site Finding** 41.00 inches

#### Recommendation

Sidewalk width at the obstruction shall have the recommended value.

Recommendation At least 48.00 inches

#### Costing Info (Estimated)

\$1,260



**Code Reference** ADA 206, 302, 403.5.1, CA 11B-403.5

#### Progress

---

<b>Record Number</b>	479704	<b>Resolution</b>	None
<b>Progress</b>	Not_Started	<b>Priority</b>	Two
<b>Actual Date</b>		<b>Projected Date</b>	06/30/2020
<b>Actual Cost</b>	\$0.00	<b>Contractor</b>	
<b>Comments</b>	No Comments		
<b>Assignment</b>	Category_1	<b>New Value</b>	0
<b>Designated Staff</b>			

**Firestone Boulevard - Paramount Boulevard to City Limits**

**Sidewalks - Exterior : Sidewalks , Hazards & Gratings**

---

**South Side**

**Bush West of Paramount Boulevard @ 33.943758244574, -118.140194714069**

Sidewalks , Hazards & Gratings : Protruding Object Height

**Finding**

The leading edge of the protruding object is more than 4 inches from the edge of sidewalk.

**On-Site Finding** 22.00 inches

**Recommendation**

Install side extensions, modify, relocate, or lower the protruding object so that the leading edge protrudes less than 4 inches from the edge of sidewalk.

Recommendation Up to 4.00 inches

**Costing Info (Estimated)**

Install wing walls or relocate object \$640



**Code Reference** ADA 307.2,CA 11B-307.2

**Progress**

---

<b>Record Number</b>	479714	<b>Resolution</b>	None
<b>Progress</b>	Not_Started	<b>Priority</b>	Two
<b>Actual Date</b>		<b>Projected Date</b>	06/30/2018
<b>Actual Cost</b>	\$0.00	<b>Contractor</b>	
<b>Comments</b>	No Comments		
<b>Assignment</b>	Category_1	<b>New Value</b>	0
<b>Designated Staff</b>			

## Firestone Boulevard - Paramount Boulevard to City Limits

### Sidewalks - Exterior : Sidewalks , Hazards & Gratings

---

#### South Side

**Bush West of Rives Avenue @ 33.947120339421, -118.146559596062**

Sidewalks , Hazards & Gratings : Sidewalk Width at Obstruction

#### Finding

Sidewalk width at the obstruction is not compliant.

**On-Site Finding** 41.00 inches

#### Recommendation

Sidewalk width at the obstruction shall have the recommended value.

Recommendation At least 48.00 inches

#### Costing Info (Estimated)

\$1,260



**Code Reference** ADA 206, 302, 403.5.1, CA 11B-403.5

#### Progress

---

<b>Record Number</b>	479718	<b>Resolution</b>	None
<b>Progress</b>	Not_Started	<b>Priority</b>	Two
<b>Actual Date</b>		<b>Projected Date</b>	06/30/2018
<b>Actual Cost</b>	\$0.00	<b>Contractor</b>	
<b>Comments</b>	No Comments		
<b>Assignment</b>	Category_1	<b>New Value</b>	0
<b>Designated Staff</b>			



## Firestone Boulevard - Paramount Boulevard to City Limits

### Sidewalks - Exterior : Sidewalks , Change in Level

---

#### South Side

**Change in Level West of Arnett Street @ 33.947104764172, -118.152095675468**

Sidewalks , Change in Level : Change in Level Non Beveled

#### Finding

There is a change in elevation greater than recommended value.

**On-Site Finding** 0.37 inches

#### Recommendation

Ensure that the change in elevation is within the recommended value.

Recommendation Up to 0.25 inches

#### Costing Info (Estimated)

Remove tripping hazards \$198



**Code Reference** ADA 206, 302

#### Progress

---

<b>Record Number</b>	479699	<b>Resolution</b>	None
<b>Progress</b>	Not_Started	<b>Priority</b>	Two
<b>Actual Date</b>		<b>Projected Date</b>	06/30/2019
<b>Actual Cost</b>	\$0.00	<b>Contractor</b>	
<b>Comments</b>	No Comments		
<b>Assignment</b>	Category_1	<b>New Value</b>	0
<b>Designated Staff</b>			



## Firestone Boulevard - Paramount Boulevard to City Limits

### Sidewalks - Exterior : Sidewalks , Change in Level

---

#### South Side

#### Change in Level West of Arnett Street @ 33.947124789491, -118.152202963829

Sidewalks , Change in Level : Change in Level Non Beveled

#### Finding

There is a change in elevation greater than recommended value.

**On-Site Finding** 0.50 inches

#### Recommendation

Ensure that the change in elevation is within the recommended value.

Recommendation Up to 0.25 inches

#### Costing Info (Estimated)

Remove tripping hazards \$198



**Code Reference** ADA 206, 302

#### Progress

---

<b>Record Number</b>	479712	<b>Resolution</b>	None
<b>Progress</b>	Not_Started	<b>Priority</b>	Two
<b>Actual Date</b>		<b>Projected Date</b>	06/30/2020
<b>Actual Cost</b>	\$0.00	<b>Contractor</b>	
<b>Comments</b>	No Comments		
<b>Assignment</b>	Category_1	<b>New Value</b>	0
<b>Designated Staff</b>			

## Firestone Boulevard - Paramount Boulevard to City Limits

### Sidewalks - Exterior : Sidewalks , Change in Level

---

#### South Side

**Change in Level West of Old River School Road @ 33.947004637503, - 118.151492178440**

Sidewalks , Change in Level : Change in Level Non Beveled

#### Finding

There is a change in elevation greater than recommended value.

**On-Site Finding** 0.50 inches

#### Recommendation

Ensure that the change in elevation is within the recommended value.

Recommendation Up to 0.25 inches

#### Costing Info (Estimated)

Remove tripping hazards \$198



**Code Reference** ADA 206, 302

#### Progress

---

<b>Record Number</b>	479707	<b>Resolution</b>	None
<b>Progress</b>	Not_Started	<b>Priority</b>	Two
<b>Actual Date</b>		<b>Projected Date</b>	06/30/2020
<b>Actual Cost</b>	\$0.00	<b>Contractor</b>	
<b>Comments</b>	No Comments		
<b>Assignment</b>	Category_1	<b>New Value</b>	0
<b>Designated Staff</b>			

**Firestone Boulevard - Paramount Boulevard to City Limits**

**Sidewalks - Exterior : Sidewalks , Change in Level**

---

**South Side**

**Change in Level West of Old River School Road @ 33.946946786485, - 118.150480985641**

Sidewalks , Change in Level : Change in Level Non Beveled

**Finding**

There is a change in elevation greater than recommended value.

**On-Site Finding** 1.00 inches

**Recommendation**

Ensure that the change in elevation is within the recommended value.

Recommendation Up to 0.25 inches

**Costing Info (Estimated)**

Remove tripping hazards \$198



**Code Reference** ADA 206, 302

**Progress**

---

<b>Record Number</b>	479720	<b>Resolution</b>	None
<b>Progress</b>	Not_Started	<b>Priority</b>	Two
<b>Actual Date</b>		<b>Projected Date</b>	06/30/2019
<b>Actual Cost</b>	\$0.00	<b>Contractor</b>	
<b>Comments</b>	No Comments		
<b>Assignment</b>	Category_1	<b>New Value</b>	0
<b>Designated Staff</b>			

## Firestone Boulevard - Paramount Boulevard to City Limits

### Sidewalks - Exterior : Sidewalks , Change in Level

---

#### South Side

**Change in Level West of Old River School Road @ 33.946904510716, - 118.150051832199**

Sidewalks , Change in Level : Change in Level Non Beveled

#### Finding

There is a change in elevation greater than recommended value.

**On-Site Finding** 0.62 inches

#### Recommendation

Ensure that the change in elevation is within the recommended value.

Recommendation Up to 0.25 inches

#### Costing Info (Estimated)

Remove tripping hazards \$198



**Code Reference** ADA 206, 302

#### Progress

---

<b>Record Number</b>	479723	<b>Resolution</b>	None
<b>Progress</b>	Not_Started	<b>Priority</b>	Two
<b>Actual Date</b>		<b>Projected Date</b>	06/30/2019
<b>Actual Cost</b>	\$0.00	<b>Contractor</b>	
<b>Comments</b>	No Comments		
<b>Assignment</b>	Category_1	<b>New Value</b>	0
<b>Designated Staff</b>			

**Firestone Boulevard - Paramount Boulevard to City Limits**

**Sidewalks - Exterior : Sidewalks , Change in Level**

---

**South Side**

**Change in Level West of Old River School Road @ 33.946946786485, - 118.150220811367**

Sidewalks , Change in Level : Change in Level Non Beveled

**Finding**

There is a change in elevation greater than recommended value.

**On-Site Finding** 0.62 inches

**Recommendation**

Ensure that the change in elevation is within the recommended value.

Recommendation Up to 0.25 inches

**Costing Info (Estimated)**

Remove tripping hazards \$198



**Code Reference** ADA 206, 302

**Progress**

---

<b>Record Number</b>	479711	<b>Resolution</b>	None
<b>Progress</b>	Not_Started	<b>Priority</b>	Two
<b>Actual Date</b>		<b>Projected Date</b>	06/30/2019
<b>Actual Cost</b>	\$0.00	<b>Contractor</b>	
<b>Comments</b>	No Comments		
<b>Assignment</b>	Category_1	<b>New Value</b>	0
<b>Designated Staff</b>			

## Firestone Boulevard - Paramount Boulevard to City Limits

### Sidewalks - Exterior : Sidewalks , Change in Level

---

#### South Side

**Change in Level West of Paramount Boulevard @ 33.944238869841, -118.141071796417**

Sidewalks , Change in Level : Change in Level Non Beveled

#### Finding

There is a change in elevation greater than recommended value.

**On-Site Finding** 0.75 inches

#### Recommendation

Ensure that the change in elevation is within the recommended value.

Recommendation Up to 0.25 inches

#### Costing Info (Estimated)

Remove tripping hazards \$198



**Code Reference** ADA 206, 302

#### Progress

---

<b>Record Number</b>	479703	<b>Resolution</b>	None
<b>Progress</b>	Not_Started	<b>Priority</b>	Two
<b>Actual Date</b>		<b>Projected Date</b>	06/30/2019
<b>Actual Cost</b>	\$0.00	<b>Contractor</b>	
<b>Comments</b>	No Comments		
<b>Assignment</b>	Category_1	<b>New Value</b>	0
<b>Designated Staff</b>			

## Firestone Boulevard - Paramount Boulevard to City Limits

### Sidewalks - Exterior : Sidewalks , Change in Level

---

#### South Side

**Change in Level West of Ryerson Avenue @ 33.947638771083, -118.154842257500**

Sidewalks , Change in Level : Change in Level Non Beveled

#### Finding

There is a change in elevation greater than recommended value.

**On-Site Finding** 0.50 inches

#### Recommendation

Ensure that the change in elevation is within the recommended value.

Recommendation Up to 0.25 inches

#### Costing Info (Estimated)

Remove tripping hazards \$198



**Code Reference** ADA 206, 302

#### Progress

---

<b>Record Number</b>	479719	<b>Resolution</b>	None
<b>Progress</b>	Not_Started	<b>Priority</b>	Two
<b>Actual Date</b>		<b>Projected Date</b>	06/30/2020
<b>Actual Cost</b>	\$0.00	<b>Contractor</b>	
<b>Comments</b>	No Comments		
<b>Assignment</b>	Category_1	<b>New Value</b>	0
<b>Designated Staff</b>			



## Firestone Boulevard - Paramount Boulevard to City Limits

### Sidewalks - Exterior : Sidewalks , Change in Level

---

#### South Side

#### Change in Level West of Ryerson Avenue @ 33.947881298116, -118.156226277351

Sidewalks , Change in Level : Change in Level Non Beveled

#### Finding

There is a change in elevation greater than recommended value.

**On-Site Finding** 0.75 inches

#### Recommendation

Ensure that the change in elevation is within the recommended value.

Recommendation Up to 0.25 inches

#### Costing Info (Estimated)

Remove tripping hazards \$198



**Code Reference** ADA 206, 302

#### Progress

---

<b>Record Number</b>	479700	<b>Resolution</b>	None
<b>Progress</b>	Not_Started	<b>Priority</b>	Two
<b>Actual Date</b>		<b>Projected Date</b>	06/30/2019
<b>Actual Cost</b>	\$0.00	<b>Contractor</b>	
<b>Comments</b>	No Comments		
<b>Assignment</b>	Category_1	<b>New Value</b>	0
<b>Designated Staff</b>			



## Firestone Boulevard - Paramount Boulevard to City Limits

### Sidewalks - Exterior : Sidewalks , Vehicular Traffic

---

#### South Side

#### Driveway West of Arnett Street @ 33.947427393748, -118.153806924820

Sidewalks , Vehicular Traffic : Cross Walks and Detectable Warnings

#### Finding

There are no detectable warnings where the pedestrian route crosses vehicular traffic.

**On-Site Finding** Not Found

#### Recommendation

Provide detectable warnings.

Recommendation See Recommendation

#### Costing Info (Estimated)

Install compliant detectable warnings \$190



**Code Reference** ADA 705,CA 11B-705.1.2.5,CA 11B-247.1.2.5

#### Progress

---

<b>Record Number</b>	479741	<b>Resolution</b>	None
<b>Progress</b>	Not_Started	<b>Priority</b>	Two
<b>Actual Date</b>		<b>Projected Date</b>	06/30/2022
<b>Actual Cost</b>	\$0.00	<b>Contractor</b>	
<b>Comments</b>	No Comments		
<b>Assignment</b>	Category_1	<b>New Value</b>	0
<b>Designated Staff</b>			

## Firestone Boulevard - Paramount Boulevard to City Limits

### Sidewalks - Exterior : Sidewalks

---

#### South Side

#### Driveway West of Arnett Street @ 33.947427393748, -118.153806924820

Sidewalks : Vehicular Traffic Cross Slope

#### Finding

Cross slope at vehicular traffic is not compliant.

**On-Site Finding** 2.70 percent

#### Recommendation

Repave the surface to provide a compliant cross slope.

Recommendation Up to 2.08 percent

#### Costing Info (Estimated)

Repave surface \$1,092



**Code Reference** ADA 206, 302, CA 11B-403.3

#### Progress

---

<b>Record Number</b>	479742	<b>Resolution</b>	None
<b>Progress</b>	Not_Started	<b>Priority</b>	Two
<b>Actual Date</b>		<b>Projected Date</b>	06/30/2022
<b>Actual Cost</b>	\$0.00	<b>Contractor</b>	
<b>Comments</b>	No Comments		
<b>Assignment</b>	Category_1	<b>New Value</b>	0
<b>Designated Staff</b>			

## Firestone Boulevard - Paramount Boulevard to City Limits

### Sidewalks - Exterior : Sidewalks , Vehicular Traffic

---

#### South Side

#### Driveway West of Arnett Street @ 33.947427393748, -118.153806924820

Sidewalks , Vehicular Traffic : Cross Walks and Detectable Warnings

#### Finding

There are no detectable warnings where the pedestrian route crosses vehicular traffic.

**On-Site Finding** Not Found

#### Recommendation

Provide detectable warnings.

Recommendation See Recommendation

#### Costing Info (Estimated)

Install compliant detectable warnings \$190



**Code Reference** ADA 705,CA 11B-705.1.2.5,CA 11B-247.1.2.5

#### Progress

---

<b>Record Number</b>	479766	<b>Resolution</b>	None
<b>Progress</b>	Not_Started	<b>Priority</b>	Two
<b>Actual Date</b>		<b>Projected Date</b>	06/30/2022
<b>Actual Cost</b>	\$0.00	<b>Contractor</b>	
<b>Comments</b>	No Comments		
<b>Assignment</b>	Category_1	<b>New Value</b>	0
<b>Designated Staff</b>			

## Firestone Boulevard - Paramount Boulevard to City Limits

### Sidewalks - Exterior : Sidewalks , Vehicular Traffic

---

#### South Side

#### Driveway West of Old River School Road @ 33.946904510716, -118.150051832199

Sidewalks , Vehicular Traffic : Cross Walks and Detectable Warnings

#### Finding

There are no detectable warnings where the pedestrian route crosses vehicular traffic.

**On-Site Finding** Not Found

#### Recommendation

Provide detectable warnings.

Recommendation See Recommendation

#### Costing Info (Estimated)

Install compliant detectable warnings \$190



**Code Reference** ADA 705,CA 11B-705.1.2.5,CA 11B-247.1.2.5

#### Progress

---

<b>Record Number</b>	479765	<b>Resolution</b>	None
<b>Progress</b>	Not_Started	<b>Priority</b>	Two
<b>Actual Date</b>		<b>Projected Date</b>	06/30/2022
<b>Actual Cost</b>	\$0.00	<b>Contractor</b>	
<b>Comments</b>	No Comments		
<b>Assignment</b>	Category_1	<b>New Value</b>	0
<b>Designated Staff</b>			

## Firestone Boulevard - Paramount Boulevard to City Limits

### Sidewalks - Exterior : Sidewalks , Vehicular Traffic

---

#### South Side

#### Driveway West of Old River School Road @ 33.946926761123, -118.150711655617

Sidewalks , Vehicular Traffic : Cross Walks and Detectable Warnings

#### Finding

There are no detectable warnings where the pedestrian route crosses vehicular traffic.

**On-Site Finding** Not Found

#### Recommendation

Provide detectable warnings.

Recommendation See Recommendation

#### Costing Info (Estimated)

Install compliant detectable warnings \$190



**Code Reference** ADA 705,CA 11B-705.1.2.5,CA 11B-247.1.2.5

#### Progress

---

<b>Record Number</b>	479773	<b>Resolution</b>	None
<b>Progress</b>	Not_Started	<b>Priority</b>	Two
<b>Actual Date</b>		<b>Projected Date</b>	06/30/2022
<b>Actual Cost</b>	\$0.00	<b>Contractor</b>	
<b>Comments</b>	No Comments		
<b>Assignment</b>	Category_1	<b>New Value</b>	0
<b>Designated Staff</b>			

## Firestone Boulevard - Paramount Boulevard to City Limits

### Sidewalks - Exterior : Sidewalks

---

#### South Side

**Driveway West of Old River School Road @ 33.946926761123, -118.150711655617**

Sidewalks : Vehicular Traffic Cross Slope

#### Finding

Cross slope at vehicular traffic is not compliant.

**On-Site Finding** 9.70 percent

#### Recommendation

Repave the surface to provide a compliant cross slope.

Recommendation Up to 2.08 percent

#### Costing Info (Estimated)

Repave surface \$1,092



**Code Reference** ADA 206, 302, CA 11B-403.3

### Progress

---

<b>Record Number</b>	479774	<b>Resolution</b>	None
<b>Progress</b>	Not_Started	<b>Priority</b>	Two
<b>Actual Date</b>		<b>Projected Date</b>	06/30/2022
<b>Actual Cost</b>	\$0.00	<b>Contractor</b>	
<b>Comments</b>	No Comments		
<b>Assignment</b>	Category_1	<b>New Value</b>	0
<b>Designated Staff</b>			

## Firestone Boulevard - Paramount Boulevard to City Limits

### Sidewalks - Exterior : Sidewalks , Vehicular Traffic

---

#### South Side

#### Driveway West of Old River School Road @ 33.946969036881, -118.149679005146

Sidewalks , Vehicular Traffic : Cross Walks and Detectable Warnings

#### Finding

There are no detectable warnings where the pedestrian route crosses vehicular traffic.

**On-Site Finding** Not Found

#### Recommendation

Provide detectable warnings.

Recommendation See Recommendation

#### Costing Info (Estimated)

Install compliant detectable warnings \$190



**Code Reference** ADA 705,CA 11B-705.1.2.5,CA 11B-247.1.2.5

#### Progress

---

<b>Record Number</b>	479724	<b>Resolution</b>	None
<b>Progress</b>	Not_Started	<b>Priority</b>	Two
<b>Actual Date</b>		<b>Projected Date</b>	06/30/2022
<b>Actual Cost</b>	\$0.00	<b>Contractor</b>	
<b>Comments</b>	No Comments		
<b>Assignment</b>	Category_1	<b>New Value</b>	0
<b>Designated Staff</b>			

## Firestone Boulevard - Paramount Boulevard to City Limits

### Sidewalks - Exterior : Sidewalks , Vehicular Traffic

---

#### South Side

#### Driveway West of Paramount Boulevard @ 33.943268716049, -118.139274716377

Sidewalks , Vehicular Traffic : Cross Walks and Detectable Warnings

#### Finding

There are no detectable warnings where the pedestrian route crosses vehicular traffic.

**On-Site Finding** Not Found

#### Recommendation

Provide detectable warnings.

Recommendation See Recommendation

#### Costing Info (Estimated)

Install compliant detectable warnings \$190



**Code Reference** ADA 705,CA 11B-705.1.2.5,CA 11B-247.1.2.5

#### Progress

---

<b>Record Number</b>	479783	<b>Resolution</b>	None
<b>Progress</b>	Not_Started	<b>Priority</b>	Two
<b>Actual Date</b>		<b>Projected Date</b>	06/30/2022
<b>Actual Cost</b>	\$0.00	<b>Contractor</b>	
<b>Comments</b>	No Comments		
<b>Assignment</b>	Category_1	<b>New Value</b>	0
<b>Designated Staff</b>			



## Firestone Boulevard - Paramount Boulevard to City Limits

### Sidewalks - Exterior : Sidewalks , Vehicular Traffic

---

#### South Side

#### Driveway West of Paramount Boulevard @ 33.943331019836, -118.139430284500

Sidewalks , Vehicular Traffic : Cross Walks and Detectable Warnings

#### Finding

There are no detectable warnings where the pedestrian route crosses vehicular traffic.

**On-Site Finding** Not Found

#### Recommendation

Provide detectable warnings.

Recommendation See Recommendation

#### Costing Info (Estimated)

Install compliant detectable warnings \$190



**Code Reference** ADA 705,CA 11B-705.1.2.5,CA 11B-247.1.2.5

#### Progress

---

<b>Record Number</b>	479737	<b>Resolution</b>	None
<b>Progress</b>	Not_Started	<b>Priority</b>	Two
<b>Actual Date</b>		<b>Projected Date</b>	06/30/2022
<b>Actual Cost</b>	\$0.00	<b>Contractor</b>	
<b>Comments</b>	No Comments		
<b>Assignment</b>	Category_1	<b>New Value</b>	0
<b>Designated Staff</b>			

## Firestone Boulevard - Paramount Boulevard to City Limits

### Sidewalks - Exterior : Sidewalks

---

#### South Side

**Driveway West of Paramount Boulevard @ 33.943331019836, -118.139430284500**

Sidewalks : Vehicular Traffic Cross Slope

#### Finding

Cross slope at vehicular traffic is not compliant.

**On-Site Finding** 2.50 percent

#### Recommendation

Repave the surface to provide a compliant cross slope.

Recommendation Up to 2.08 percent

#### Costing Info (Estimated)

Repave surface \$1,092



**Code Reference** ADA 206, 302, CA 11B-403.3

### Progress

---

<b>Record Number</b>	479738	<b>Resolution</b>	None
<b>Progress</b>	Not_Started	<b>Priority</b>	Two
<b>Actual Date</b>		<b>Projected Date</b>	06/30/2022
<b>Actual Cost</b>	\$0.00	<b>Contractor</b>	
<b>Comments</b>	No Comments		
<b>Assignment</b>	Category_1	<b>New Value</b>	0
<b>Designated Staff</b>			

## Firestone Boulevard - Paramount Boulevard to City Limits

### Sidewalks - Exterior : Sidewalks , Vehicular Traffic

---

#### South Side

#### Driveway West of Paramount Boulevard @ 33.943533506828, -118.139770925045

Sidewalks , Vehicular Traffic : Cross Walks and Detectable Warnings

#### Finding

There are no detectable warnings where the pedestrian route crosses vehicular traffic.

**On-Site Finding** Not Found

#### Recommendation

Provide detectable warnings.

Recommendation See Recommendation

#### Costing Info (Estimated)

Install compliant detectable warnings \$190



**Code Reference** ADA 705,CA 11B-705.1.2.5,CA 11B-247.1.2.5

#### Progress

---

<b>Record Number</b>	479781	<b>Resolution</b>	None
<b>Progress</b>	Not_Started	<b>Priority</b>	Two
<b>Actual Date</b>		<b>Projected Date</b>	06/30/2022
<b>Actual Cost</b>	\$0.00	<b>Contractor</b>	
<b>Comments</b>	No Comments		
<b>Assignment</b>	Category_1	<b>New Value</b>	0
<b>Designated Staff</b>			

## Firestone Boulevard - Paramount Boulevard to City Limits

### Sidewalks - Exterior : Sidewalks

---

#### South Side

**Driveway West of Paramount Boulevard @ 33.943533506828, -118.139770925045**

Sidewalks : Vehicular Traffic Cross Slope

#### Finding

Cross slope at vehicular traffic is not compliant.

**On-Site Finding** 6.50 percent

#### Recommendation

Repave the surface to provide a compliant cross slope.

Recommendation Up to 2.08 percent

#### Costing Info (Estimated)

Repave surface \$1,092



**Code Reference** ADA 206, 302, CA 11B-403.3

### Progress

---

<b>Record Number</b>	479782	<b>Resolution</b>	None
<b>Progress</b>	Not_Started	<b>Priority</b>	Two
<b>Actual Date</b>		<b>Projected Date</b>	06/30/2022
<b>Actual Cost</b>	\$0.00	<b>Contractor</b>	
<b>Comments</b>	No Comments		
<b>Assignment</b>	Category_1	<b>New Value</b>	0
<b>Designated Staff</b>			

## Firestone Boulevard - Paramount Boulevard to City Limits

### Sidewalks - Exterior : Sidewalks , Vehicular Traffic

---

#### South Side

#### Driveway West of Paramount Boulevard @ 33.943600260676, -118.139899671078

Sidewalks , Vehicular Traffic : Cross Walks and Detectable Warnings

#### Finding

There are no detectable warnings where the pedestrian route crosses vehicular traffic.

**On-Site Finding** Not Found

#### Recommendation

Provide detectable warnings.

Recommendation See Recommendation

#### Costing Info (Estimated)

Install compliant detectable warnings \$190



**Code Reference** ADA 705,CA 11B-705.1.2.5,CA 11B-247.1.2.5

#### Progress

---

<b>Record Number</b>	479730	<b>Resolution</b>	None
<b>Progress</b>	Not_Started	<b>Priority</b>	Two
<b>Actual Date</b>		<b>Projected Date</b>	06/30/2022
<b>Actual Cost</b>	\$0.00	<b>Contractor</b>	
<b>Comments</b>	No Comments		
<b>Assignment</b>	Category_1	<b>New Value</b>	0
<b>Designated Staff</b>			

## Firestone Boulevard - Paramount Boulevard to City Limits

### Sidewalks - Exterior : Sidewalks

---

#### South Side

**Driveway West of Paramount Boulevard @ 33.943600260676, -118.139899671078**

Sidewalks : Vehicular Traffic Cross Slope

#### Finding

Cross slope at vehicular traffic is not compliant.

**On-Site Finding** 8.10 percent

#### Recommendation

Repave the surface to provide a compliant cross slope.

Recommendation Up to 2.08 percent

#### Costing Info (Estimated)

Repave surface \$1,092



**Code Reference** ADA 206, 302, CA 11B-403.3

### Progress

---

<b>Record Number</b>	479731	<b>Resolution</b>	None
<b>Progress</b>	Not_Started	<b>Priority</b>	Two
<b>Actual Date</b>		<b>Projected Date</b>	06/30/2022
<b>Actual Cost</b>	\$0.00	<b>Contractor</b>	
<b>Comments</b>	No Comments		
<b>Assignment</b>	Category_1	<b>New Value</b>	0
<b>Designated Staff</b>			

## Firestone Boulevard - Paramount Boulevard to City Limits

### Sidewalks - Exterior : Sidewalks , Vehicular Traffic

---

#### South Side

#### Driveway West of Paramount Boulevard @ 33.943600260676, -118.139899671078

Sidewalks , Vehicular Traffic : Cross Walks and Detectable Warnings

#### Finding

There are no detectable warnings where the pedestrian route crosses vehicular traffic.

**On-Site Finding** Not Found

#### Recommendation

Provide detectable warnings.

Recommendation See Recommendation

#### Costing Info (Estimated)

Install compliant detectable warnings \$190



**Code Reference** ADA 705,CA 11B-705.1.2.5,CA 11B-247.1.2.5

#### Progress

---

<b>Record Number</b>	479743	<b>Resolution</b>	None
<b>Progress</b>	Not_Started	<b>Priority</b>	Two
<b>Actual Date</b>		<b>Projected Date</b>	06/30/2022
<b>Actual Cost</b>	\$0.00	<b>Contractor</b>	
<b>Comments</b>	No Comments		
<b>Assignment</b>	Category_1	<b>New Value</b>	0
<b>Designated Staff</b>			

## Firestone Boulevard - Paramount Boulevard to City Limits

### Sidewalks - Exterior : Sidewalks

---

#### South Side

**Driveway West of Paramount Boulevard @ 33.943600260676, -118.139899671078**

Sidewalks : Vehicular Traffic Cross Slope

#### Finding

Cross slope at vehicular traffic is not compliant.

**On-Site Finding** 6.60 percent

#### Recommendation

Repave the surface to provide a compliant cross slope.

Recommendation Up to 2.08 percent

#### Costing Info (Estimated)

Repave surface \$1,092



**Code Reference** ADA 206, 302, CA 11B-403.3

### Progress

---

<b>Record Number</b>	479744	<b>Resolution</b>	None
<b>Progress</b>	Not_Started	<b>Priority</b>	Two
<b>Actual Date</b>		<b>Projected Date</b>	06/30/2022
<b>Actual Cost</b>	\$0.00	<b>Contractor</b>	
<b>Comments</b>	No Comments		
<b>Assignment</b>	Category_1	<b>New Value</b>	0
<b>Designated Staff</b>			



## Firestone Boulevard - Paramount Boulevard to City Limits

### Sidewalks - Exterior : Sidewalks , Vehicular Traffic

---

#### South Side

#### Driveway West of Paramount Boulevard @ 33.943927353774, -118.140527307987

Sidewalks , Vehicular Traffic : Cross Walks and Detectable Warnings

#### Finding

There are no detectable warnings where the pedestrian route crosses vehicular traffic.

**On-Site Finding** Not Found

#### Recommendation

Provide detectable warnings.

Recommendation See Recommendation

#### Costing Info (Estimated)

Install compliant detectable warnings \$190



**Code Reference** ADA 705,CA 11B-705.1.2.5,CA 11B-247.1.2.5

#### Progress

---

<b>Record Number</b>	479726	<b>Resolution</b>	None
<b>Progress</b>	Not_Started	<b>Priority</b>	Two
<b>Actual Date</b>		<b>Projected Date</b>	06/30/2022
<b>Actual Cost</b>	\$0.00	<b>Contractor</b>	
<b>Comments</b>	No Comments		
<b>Assignment</b>	Category_1	<b>New Value</b>	0
<b>Designated Staff</b>			

## Firestone Boulevard - Paramount Boulevard to City Limits

### Sidewalks - Exterior : Sidewalks

---

#### South Side

**Driveway West of Paramount Boulevard @ 33.943927353774, -118.140527307987**

Sidewalks : Vehicular Traffic Cross Slope

#### Finding

Cross slope at vehicular traffic is not compliant.

**On-Site Finding** 6.70 percent

#### Recommendation

Repave the surface to provide a compliant cross slope.

Recommendation Up to 2.08 percent

#### Costing Info (Estimated)

Repave surface \$1,092



**Code Reference** ADA 206, 302, CA 11B-403.3

#### Progress

---

<b>Record Number</b>	479727	<b>Resolution</b>	None
<b>Progress</b>	Not_Started	<b>Priority</b>	Two
<b>Actual Date</b>		<b>Projected Date</b>	06/30/2022
<b>Actual Cost</b>	\$0.00	<b>Contractor</b>	
<b>Comments</b>	No Comments		
<b>Assignment</b>	Category_1	<b>New Value</b>	0
<b>Designated Staff</b>			

## Firestone Boulevard - Paramount Boulevard to City Limits

### Sidewalks - Exterior : Sidewalks , Vehicular Traffic

---

#### South Side

#### Driveway West of Paramount Boulevard @ 33.943927353774, -118.140527307987

Sidewalks , Vehicular Traffic : Cross Walks and Detectable Warnings

#### Finding

There are no detectable warnings where the pedestrian route crosses vehicular traffic.

**On-Site Finding** Not Found

#### Recommendation

Provide detectable warnings.

Recommendation See Recommendation

#### Costing Info (Estimated)

Install compliant detectable warnings \$190



**Code Reference** ADA 705,CA 11B-705.1.2.5,CA 11B-247.1.2.5

#### Progress

---

<b>Record Number</b>	479777	<b>Resolution</b>	None
<b>Progress</b>	Not_Started	<b>Priority</b>	Two
<b>Actual Date</b>		<b>Projected Date</b>	06/30/2022
<b>Actual Cost</b>	\$0.00	<b>Contractor</b>	
<b>Comments</b>	No Comments		
<b>Assignment</b>	Category_1	<b>New Value</b>	0
<b>Designated Staff</b>			

## Firestone Boulevard - Paramount Boulevard to City Limits

### Sidewalks - Exterior : Sidewalks

---

#### South Side

**Driveway West of Paramount Boulevard @ 33.943927353774, -118.140527307987**

Sidewalks : Vehicular Traffic Cross Slope

#### Finding

Cross slope at vehicular traffic is not compliant.

**On-Site Finding** 2.80 percent

#### Recommendation

Repave the surface to provide a compliant cross slope.

Recommendation Up to 2.08 percent

#### Costing Info (Estimated)

Repave surface \$1,092



**Code Reference** ADA 206, 302, CA 11B-403.3

### Progress

---

<b>Record Number</b>	479778	<b>Resolution</b>	None
<b>Progress</b>	Not_Started	<b>Priority</b>	Two
<b>Actual Date</b>		<b>Projected Date</b>	06/30/2022
<b>Actual Cost</b>	\$0.00	<b>Contractor</b>	
<b>Comments</b>	No Comments		
<b>Assignment</b>	Category_1	<b>New Value</b>	0
<b>Designated Staff</b>			

## Firestone Boulevard - Paramount Boulevard to City Limits

### Sidewalks - Exterior : Sidewalks , Vehicular Traffic

---

#### South Side

#### Driveway West of Paramount Boulevard @ 33.944123164006, -118.140843808651

Sidewalks , Vehicular Traffic : Cross Walks and Detectable Warnings

#### Finding

There are no detectable warnings where the pedestrian route crosses vehicular traffic.

**On-Site Finding** Not Found

#### Recommendation

Provide detectable warnings.

Recommendation See Recommendation

#### Costing Info (Estimated)

Install compliant detectable warnings \$190



**Code Reference** ADA 705,CA 11B-705.1.2.5,CA 11B-247.1.2.5

#### Progress

---

<b>Record Number</b>	479739	<b>Resolution</b>	None
<b>Progress</b>	Not_Started	<b>Priority</b>	Two
<b>Actual Date</b>		<b>Projected Date</b>	06/30/2022
<b>Actual Cost</b>	\$0.00	<b>Contractor</b>	
<b>Comments</b>	No Comments		
<b>Assignment</b>	Category_1	<b>New Value</b>	0
<b>Designated Staff</b>			

## Firestone Boulevard - Paramount Boulevard to City Limits

### Sidewalks - Exterior : Sidewalks

---

#### South Side

**Driveway West of Paramount Boulevard @ 33.944123164006, -118.140843808651**

Sidewalks : Vehicular Traffic Cross Slope

#### Finding

Cross slope at vehicular traffic is not compliant.

**On-Site Finding** 7.40 percent

#### Recommendation

Repave the surface to provide a compliant cross slope.

Recommendation Up to 2.08 percent

#### Costing Info (Estimated)

Repave surface \$1,092



**Code Reference** ADA 206, 302, CA 11B-403.3

### Progress

---

<b>Record Number</b>	479740	<b>Resolution</b>	None
<b>Progress</b>	Not_Started	<b>Priority</b>	Two
<b>Actual Date</b>		<b>Projected Date</b>	06/30/2022
<b>Actual Cost</b>	\$0.00	<b>Contractor</b>	
<b>Comments</b>	No Comments		
<b>Assignment</b>	Category_1	<b>New Value</b>	0
<b>Designated Staff</b>			

**Firestone Boulevard - Paramount Boulevard to City Limits**

**Sidewalks - Exterior : Sidewalks , Vehicular Traffic**

---

**South Side**

**Driveway West of Paramount Boulevard @ 33.944274471605, -118.141162991524**

Sidewalks , Vehicular Traffic : Cross Walks and Detectable Warnings

**Finding**

There are no detectable warnings where the pedestrian route crosses vehicular traffic.

**On-Site Finding** Not Found

**Recommendation**

Provide detectable warnings.

Recommendation See Recommendation

**Costing Info (Estimated)**

Install compliant detectable warnings \$190



**Code Reference** ADA 705,CA 11B-705.1.2.5,CA 11B-247.1.2.5

**Progress**

---

<b>Record Number</b>	479763	<b>Resolution</b>	None
<b>Progress</b>	Not_Started	<b>Priority</b>	Two
<b>Actual Date</b>		<b>Projected Date</b>	06/30/2022
<b>Actual Cost</b>	\$0.00	<b>Contractor</b>	
<b>Comments</b>	No Comments		
<b>Assignment</b>	Category_1	<b>New Value</b>	0
<b>Designated Staff</b>			

## Firestone Boulevard - Paramount Boulevard to City Limits

### Sidewalks - Exterior : Sidewalks

---

#### South Side

#### Driveway West of Paramount Boulevard @ 33.944274471605, -118.141162991524

Sidewalks : Vehicular Traffic Cross Slope

#### Finding

Cross slope at vehicular traffic is not compliant.

**On-Site Finding** 8.40 percent

#### Recommendation

Repave the surface to provide a compliant cross slope.

Recommendation Up to 2.08 percent

#### Costing Info (Estimated)

Repave surface \$1,092



**Code Reference** ADA 206, 302, CA 11B-403.3

### Progress

---

<b>Record Number</b>	479764	<b>Resolution</b>	None
<b>Progress</b>	Not_Started	<b>Priority</b>	Two
<b>Actual Date</b>		<b>Projected Date</b>	06/30/2022
<b>Actual Cost</b>	\$0.00	<b>Contractor</b>	
<b>Comments</b>	No Comments		
<b>Assignment</b>	Category_1	<b>New Value</b>	0
<b>Designated Staff</b>			



## Firestone Boulevard - Paramount Boulevard to City Limits

### Sidewalks - Exterior : Sidewalks , Vehicular Traffic

---

#### South Side

#### Driveway West of Paramount Boulevard @ 33.944496982291, -118.141651153564

Sidewalks , Vehicular Traffic : Cross Walks and Detectable Warnings

#### Finding

There are no detectable warnings where the pedestrian route crosses vehicular traffic.

**On-Site Finding** Not Found

#### Recommendation

Provide detectable warnings.

Recommendation See Recommendation

#### Costing Info (Estimated)

Install compliant detectable warnings \$190



**Code Reference** ADA 705,CA 11B-705.1.2.5,CA 11B-247.1.2.5

#### Progress

---

<b>Record Number</b>	479779	<b>Resolution</b>	None
<b>Progress</b>	Not_Started	<b>Priority</b>	Two
<b>Actual Date</b>		<b>Projected Date</b>	06/30/2022
<b>Actual Cost</b>	\$0.00	<b>Contractor</b>	
<b>Comments</b>	No Comments		
<b>Assignment</b>	Category_1	<b>New Value</b>	0
<b>Designated Staff</b>			

## Firestone Boulevard - Paramount Boulevard to City Limits

### Sidewalks - Exterior : Sidewalks

---

#### South Side

#### Driveway West of Paramount Boulevard @ 33.944496982291, -118.141651153564

Sidewalks : Vehicular Traffic Cross Slope

#### Finding

Cross slope at vehicular traffic is not compliant.

**On-Site Finding** 10.30 percent

#### Recommendation

Repave the surface to provide a compliant cross slope.

Recommendation Up to 2.08 percent

#### Costing Info (Estimated)

Repave surface \$1,092



**Code Reference** ADA 206, 302, CA 11B-403.3

### Progress

---

<b>Record Number</b>	479780	<b>Resolution</b>	None
<b>Progress</b>	Not_Started	<b>Priority</b>	Two
<b>Actual Date</b>		<b>Projected Date</b>	06/30/2022
<b>Actual Cost</b>	\$0.00	<b>Contractor</b>	
<b>Comments</b>	No Comments		
<b>Assignment</b>	Category_1	<b>New Value</b>	0
<b>Designated Staff</b>			

## Firestone Boulevard - Paramount Boulevard to City Limits

### Sidewalks - Exterior : Sidewalks

---

#### South Side

**Driveway West of Rives Avenue @ 33.945188986806, -118.142946660519**

Sidewalks : Vehicular Traffic Cross Slope

#### Finding

Cross slope at vehicular traffic is not compliant.

**On-Site Finding** 3.50 percent

#### Recommendation

Repave the surface to provide a compliant cross slope.

Recommendation Up to 2.08 percent

#### Costing Info (Estimated)

Repave surface \$1,092



**Code Reference** ADA 206, 302, CA 11B-403.3

### Progress

---

<b>Record Number</b>	479772	<b>Resolution</b>	None
<b>Progress</b>	Not_Started	<b>Priority</b>	Two
<b>Actual Date</b>		<b>Projected Date</b>	06/30/2022
<b>Actual Cost</b>	\$0.00	<b>Contractor</b>	
<b>Comments</b>	No Comments		
<b>Assignment</b>	Category_1	<b>New Value</b>	0
<b>Designated Staff</b>			

## Firestone Boulevard - Paramount Boulevard to City Limits

### Sidewalks - Exterior : Sidewalks , Vehicular Traffic

---

#### South Side

#### Driveway West of Rives Avenue @ 33.945714105449, -118.143815696239

Sidewalks , Vehicular Traffic : Cross Walks and Detectable Warnings

#### Finding

There are no detectable warnings where the pedestrian route crosses vehicular traffic.

**On-Site Finding** Not Found

#### Recommendation

Provide detectable warnings.

Recommendation See Recommendation

#### Costing Info (Estimated)

Install compliant detectable warnings \$190



**Code Reference** ADA 705,CA 11B-705.1.2.5,CA 11B-247.1.2.5

#### Progress

---

<b>Record Number</b>	479775	<b>Resolution</b>	None
<b>Progress</b>	Not_Started	<b>Priority</b>	Two
<b>Actual Date</b>		<b>Projected Date</b>	06/30/2022
<b>Actual Cost</b>	\$0.00	<b>Contractor</b>	
<b>Comments</b>	No Comments		
<b>Assignment</b>	Category_1	<b>New Value</b>	0
<b>Designated Staff</b>			

**Firestone Boulevard - Paramount Boulevard to City Limits**

**Sidewalks - Exterior : Sidewalks**

---

**South Side**

**Driveway West of Rives Avenue @ 33.945714105449, -118.143815696239**

Sidewalks : Vehicular Traffic Cross Slope

**Finding**

Cross slope at vehicular traffic is not compliant.

**On-Site Finding** 4.20 percent

**Recommendation**

Repave the surface to provide a compliant cross slope.

Recommendation Up to 2.08 percent

**Costing Info (Estimated)**

Repave surface \$1,092



**Code Reference** ADA 206, 302,CA 11B-403.3

**Progress**

---

<b>Record Number</b>	479776	<b>Resolution</b>	None
<b>Progress</b>	Not_Started	<b>Priority</b>	Two
<b>Actual Date</b>		<b>Projected Date</b>	06/30/2022
<b>Actual Cost</b>	\$0.00	<b>Contractor</b>	
<b>Comments</b>	No Comments		
<b>Assignment</b>	Category_1	<b>New Value</b>	0
<b>Designated Staff</b>			

## Firestone Boulevard - Paramount Boulevard to City Limits

### Sidewalks - Exterior : Sidewalks , Vehicular Traffic

---

#### South Side

#### Driveway West of Rives Avenue @ 33.946083466622, -118.144561350346

Sidewalks , Vehicular Traffic : Cross Walks and Detectable Warnings

#### Finding

There are no detectable warnings where the pedestrian route crosses vehicular traffic.

**On-Site Finding** Not Found

#### Recommendation

Provide detectable warnings.

Recommendation See Recommendation

#### Costing Info (Estimated)

Install compliant detectable warnings \$190



**Code Reference** ADA 705,CA 11B-705.1.2.5,CA 11B-247.1.2.5

#### Progress

---

<b>Record Number</b>	479736	<b>Resolution</b>	None
<b>Progress</b>	Not_Started	<b>Priority</b>	Two
<b>Actual Date</b>		<b>Projected Date</b>	06/30/2022
<b>Actual Cost</b>	\$0.00	<b>Contractor</b>	
<b>Comments</b>	No Comments		
<b>Assignment</b>	Category_1	<b>New Value</b>	0
<b>Designated Staff</b>			

## Firestone Boulevard - Paramount Boulevard to City Limits

### Sidewalks - Exterior : Sidewalks , Vehicular Traffic

---

#### South Side

#### Driveway West of Rives Avenue @ 33.946252571202, -118.144910037518

Sidewalks , Vehicular Traffic : Cross Walks and Detectable Warnings

#### Finding

There are no detectable warnings where the pedestrian route crosses vehicular traffic.

**On-Site Finding** Not Found

#### Recommendation

Provide detectable warnings.

Recommendation See Recommendation

#### Costing Info (Estimated)

Install compliant detectable warnings \$190



**Code Reference** ADA 705,CA 11B-705.1.2.5,CA 11B-247.1.2.5

#### Progress

---

<b>Record Number</b>	479757	<b>Resolution</b>	None
<b>Progress</b>	Not_Started	<b>Priority</b>	Two
<b>Actual Date</b>		<b>Projected Date</b>	06/30/2022
<b>Actual Cost</b>	\$0.00	<b>Contractor</b>	
<b>Comments</b>	No Comments		
<b>Assignment</b>	Category_1	<b>New Value</b>	0
<b>Designated Staff</b>			

## Firestone Boulevard - Paramount Boulevard to City Limits

### Sidewalks - Exterior : Sidewalks

---

#### South Side

#### Driveway West of Rives Avenue @ 33.946252571202, -118.144910037518

Sidewalks : Vehicular Traffic Cross Slope

#### Finding

Cross slope at vehicular traffic is not compliant.

**On-Site Finding** 2.80 percent

#### Recommendation

Repave the surface to provide a compliant cross slope.

Recommendation Up to 2.08 percent

#### Costing Info (Estimated)

Repave surface \$1,092



**Code Reference** ADA 206, 302, CA 11B-403.3

### Progress

---

<b>Record Number</b>	479758	<b>Resolution</b>	None
<b>Progress</b>	Not_Started	<b>Priority</b>	Two
<b>Actual Date</b>		<b>Projected Date</b>	06/30/2022
<b>Actual Cost</b>	\$0.00	<b>Contractor</b>	
<b>Comments</b>	No Comments		
<b>Assignment</b>	Category_1	<b>New Value</b>	0
<b>Designated Staff</b>			



## Firestone Boulevard - Paramount Boulevard to City Limits

### Sidewalks - Exterior : Sidewalks , Vehicular Traffic

---

#### South Side

#### Driveway West of Rives Avenue @ 33.946252571202, -118.144910037518

Sidewalks , Vehicular Traffic : Cross Walks and Detectable Warnings

#### Finding

There are no detectable warnings where the pedestrian route crosses vehicular traffic.

**On-Site Finding** Not Found

#### Recommendation

Provide detectable warnings.

Recommendation See Recommendation

#### Costing Info (Estimated)

Install compliant detectable warnings \$190



**Code Reference** ADA 705,CA 11B-705.1.2.5,CA 11B-247.1.2.5

#### Progress

---

<b>Record Number</b>	479784	<b>Resolution</b>	None
<b>Progress</b>	Not_Started	<b>Priority</b>	Two
<b>Actual Date</b>		<b>Projected Date</b>	06/30/2022
<b>Actual Cost</b>	\$0.00	<b>Contractor</b>	
<b>Comments</b>	No Comments		
<b>Assignment</b>	Category_1	<b>New Value</b>	0
<b>Designated Staff</b>			

## Firestone Boulevard - Paramount Boulevard to City Limits

### Sidewalks - Exterior : Sidewalks

---

#### South Side

#### Driveway West of Rives Avenue @ 33.946252571202, -118.144910037518

Sidewalks : Vehicular Traffic Cross Slope

#### Finding

Cross slope at vehicular traffic is not compliant.

**On-Site Finding** 2.70 percent

#### Recommendation

Repave the surface to provide a compliant cross slope.

Recommendation Up to 2.08 percent

#### Costing Info (Estimated)

Repave surface \$1,092



**Code Reference** ADA 206, 302, CA 11B-403.3

### Progress

---

<b>Record Number</b>	479785	<b>Resolution</b>	None
<b>Progress</b>	Not_Started	<b>Priority</b>	Two
<b>Actual Date</b>		<b>Projected Date</b>	06/30/2022
<b>Actual Cost</b>	\$0.00	<b>Contractor</b>	
<b>Comments</b>	No Comments		
<b>Assignment</b>	Category_1	<b>New Value</b>	0
<b>Designated Staff</b>			

## Firestone Boulevard - Paramount Boulevard to City Limits

### Sidewalks - Exterior : Sidewalks , Vehicular Traffic

---

#### South Side

#### Driveway West of Rives Avenue @ 33.946483976925, -118.145264089108

Sidewalks , Vehicular Traffic : Cross Walks and Detectable Warnings

#### Finding

There are no detectable warnings where the pedestrian route crosses vehicular traffic.

**On-Site Finding** Not Found

#### Recommendation

Provide detectable warnings.

Recommendation See Recommendation

#### Costing Info (Estimated)

Install compliant detectable warnings \$190



**Code Reference** ADA 705,CA 11B-705.1.2.5,CA 11B-247.1.2.5

#### Progress

---

<b>Record Number</b>	479728	<b>Resolution</b>	None
<b>Progress</b>	Not_Started	<b>Priority</b>	Two
<b>Actual Date</b>		<b>Projected Date</b>	06/30/2022
<b>Actual Cost</b>	\$0.00	<b>Contractor</b>	
<b>Comments</b>	No Comments		
<b>Assignment</b>	Category_1	<b>New Value</b>	0
<b>Designated Staff</b>			

## Firestone Boulevard - Paramount Boulevard to City Limits

### Sidewalks - Exterior : Sidewalks

---

#### South Side

**Driveway West of Rives Avenue @ 33.946483976925, -118.145264089108**

Sidewalks : Vehicular Traffic Cross Slope

#### Finding

Cross slope at vehicular traffic is not compliant.

**On-Site Finding** 7.60 percent

#### Recommendation

Repave the surface to provide a compliant cross slope.

Recommendation Up to 2.08 percent

#### Costing Info (Estimated)

Repave surface \$1,092



**Code Reference** ADA 206, 302, CA 11B-403.3

#### Progress

---

<b>Record Number</b>	479729	<b>Resolution</b>	None
<b>Progress</b>	Not_Started	<b>Priority</b>	Two
<b>Actual Date</b>		<b>Projected Date</b>	06/30/2022
<b>Actual Cost</b>	\$0.00	<b>Contractor</b>	
<b>Comments</b>	No Comments		
<b>Assignment</b>	Category_1	<b>New Value</b>	0
<b>Designated Staff</b>			

## Firestone Boulevard - Paramount Boulevard to City Limits

### Sidewalks - Exterior : Sidewalks , Vehicular Traffic

---

#### South Side

#### Driveway West of Rives Avenue @ 33.946824409202, -118.145835399628

Sidewalks , Vehicular Traffic : Cross Walks and Detectable Warnings

#### Finding

There are no detectable warnings where the pedestrian route crosses vehicular traffic.

**On-Site Finding** Not Found

#### Recommendation

Provide detectable warnings.

Recommendation See Recommendation

#### Costing Info (Estimated)

Install compliant detectable warnings \$190



**Code Reference** ADA 705,CA 11B-705.1.2.5,CA 11B-247.1.2.5

#### Progress

---

<b>Record Number</b>	479747	<b>Resolution</b>	None
<b>Progress</b>	Not_Started	<b>Priority</b>	Two
<b>Actual Date</b>		<b>Projected Date</b>	06/30/2022
<b>Actual Cost</b>	\$0.00	<b>Contractor</b>	
<b>Comments</b>	No Comments		
<b>Assignment</b>	Category_1	<b>New Value</b>	0
<b>Designated Staff</b>			

## Firestone Boulevard - Paramount Boulevard to City Limits

### Sidewalks - Exterior : Sidewalks

---

#### South Side

**Driveway West of Rives Avenue @ 33.946824409202, -118.145835399628**

Sidewalks : Vehicular Traffic Cross Slope

#### Finding

Cross slope at vehicular traffic is not compliant.

**On-Site Finding** 6.90 percent

#### Recommendation

Repave the surface to provide a compliant cross slope.

Recommendation Up to 2.08 percent

#### Costing Info (Estimated)

Repave surface \$1,092



**Code Reference** ADA 206, 302, CA 11B-403.3

### Progress

---

<b>Record Number</b>	479748	<b>Resolution</b>	None
<b>Progress</b>	Not_Started	<b>Priority</b>	Two
<b>Actual Date</b>		<b>Projected Date</b>	06/30/2022
<b>Actual Cost</b>	\$0.00	<b>Contractor</b>	
<b>Comments</b>	No Comments		
<b>Assignment</b>	Category_1	<b>New Value</b>	0
<b>Designated Staff</b>			

## Firestone Boulevard - Paramount Boulevard to City Limits

### Sidewalks - Exterior : Sidewalks , Vehicular Traffic

---

#### South Side

#### Driveway West of Rives Avenue @ 33.946908960798, -118.146031200886

Sidewalks , Vehicular Traffic : Cross Walks and Detectable Warnings

#### Finding

There are no detectable warnings where the pedestrian route crosses vehicular traffic.

**On-Site Finding** Not Found

#### Recommendation

Provide detectable warnings.

Recommendation See Recommendation

#### Costing Info (Estimated)

Install compliant detectable warnings \$190



**Code Reference** ADA 705,CA 11B-705.1.2.5,CA 11B-247.1.2.5

#### Progress

---

<b>Record Number</b>	479732	<b>Resolution</b>	None
<b>Progress</b>	Not_Started	<b>Priority</b>	Two
<b>Actual Date</b>		<b>Projected Date</b>	06/30/2022
<b>Actual Cost</b>	\$0.00	<b>Contractor</b>	
<b>Comments</b>	No Comments		
<b>Assignment</b>	Category_1	<b>New Value</b>	0
<b>Designated Staff</b>			

## Firestone Boulevard - Paramount Boulevard to City Limits

### Sidewalks - Exterior : Sidewalks

---

#### South Side

#### Driveway West of Rives Avenue @ 33.946908960798, -118.146031200886

Sidewalks : Vehicular Traffic Cross Slope

#### Finding

Cross slope at vehicular traffic is not compliant.

**On-Site Finding** 5.50 percent

#### Recommendation

Repave the surface to provide a compliant cross slope.

Recommendation Up to 2.08 percent

#### Costing Info (Estimated)

Repave surface \$1,092



**Code Reference** ADA 206, 302, CA 11B-403.3

### Progress

---

<b>Record Number</b>	479733	<b>Resolution</b>	None
<b>Progress</b>	Not_Started	<b>Priority</b>	Two
<b>Actual Date</b>		<b>Projected Date</b>	06/30/2022
<b>Actual Cost</b>	\$0.00	<b>Contractor</b>	
<b>Comments</b>	No Comments		
<b>Assignment</b>	Category_1	<b>New Value</b>	0
<b>Designated Staff</b>			



## Firestone Boulevard - Paramount Boulevard to City Limits

### Sidewalks - Exterior : Sidewalks , Vehicular Traffic

---

#### South Side

#### Driveway West of Rives Avenue @ 33.947073613665, -118.146454989910

Sidewalks , Vehicular Traffic : Cross Walks and Detectable Warnings

#### Finding

There are no detectable warnings where the pedestrian route crosses vehicular traffic.

**On-Site Finding** Not Found

#### Recommendation

Provide detectable warnings.

Recommendation See Recommendation

#### Costing Info (Estimated)

Install compliant detectable warnings \$190



**Code Reference** ADA 705,CA 11B-705.1.2.5,CA 11B-247.1.2.5

#### Progress

---

<b>Record Number</b>	479745	<b>Resolution</b>	None
<b>Progress</b>	Not_Started	<b>Priority</b>	Two
<b>Actual Date</b>		<b>Projected Date</b>	06/30/2022
<b>Actual Cost</b>	\$0.00	<b>Contractor</b>	
<b>Comments</b>	No Comments		
<b>Assignment</b>	Category_1	<b>New Value</b>	0
<b>Designated Staff</b>			

## Firestone Boulevard - Paramount Boulevard to City Limits

### Sidewalks - Exterior : Sidewalks

---

#### South Side

#### Driveway West of Rives Avenue @ 33.947073613665, -118.146454989910

Sidewalks : Vehicular Traffic Cross Slope

#### Finding

Cross slope at vehicular traffic is not compliant.

**On-Site Finding** 6.90 percent

#### Recommendation

Repave the surface to provide a compliant cross slope.

Recommendation Up to 2.08 percent

#### Costing Info (Estimated)

Repave surface \$1,092



**Code Reference** ADA 206, 302, CA 11B-403.3

### Progress

---

<b>Record Number</b>	479746	<b>Resolution</b>	None
<b>Progress</b>	Not_Started	<b>Priority</b>	Two
<b>Actual Date</b>		<b>Projected Date</b>	06/30/2022
<b>Actual Cost</b>	\$0.00	<b>Contractor</b>	
<b>Comments</b>	No Comments		
<b>Assignment</b>	Category_1	<b>New Value</b>	0
<b>Designated Staff</b>			

## Firestone Boulevard - Paramount Boulevard to City Limits

### Sidewalks - Exterior : Sidewalks , Vehicular Traffic

---

#### South Side

#### Driveway West of Rives Avenue @ 33.947218240921, -118.146889507771

Sidewalks , Vehicular Traffic : Cross Walks and Detectable Warnings

#### Finding

There are no detectable warnings where the pedestrian route crosses vehicular traffic.

**On-Site Finding** Not Found

#### Recommendation

Provide detectable warnings.

Recommendation See Recommendation

#### Costing Info (Estimated)

Install compliant detectable warnings \$190



**Code Reference** ADA 705,CA 11B-705.1.2.5,CA 11B-247.1.2.5

#### Progress

---

<b>Record Number</b>	479725	<b>Resolution</b>	None
<b>Progress</b>	Not_Started	<b>Priority</b>	Two
<b>Actual Date</b>		<b>Projected Date</b>	06/30/2022
<b>Actual Cost</b>	\$0.00	<b>Contractor</b>	
<b>Comments</b>	No Comments		
<b>Assignment</b>	Category_1	<b>New Value</b>	0
<b>Designated Staff</b>			

**Firestone Boulevard - Paramount Boulevard to City Limits**

**Sidewalks - Exterior : Sidewalks , Vehicular Traffic**

---

**South Side**

**Driveway West of Rives Avenue @ 33.947280541817, -118.148016035557**

Sidewalks , Vehicular Traffic : Cross Walks and Detectable Warnings

**Finding**

There are no detectable warnings where the pedestrian route crosses vehicular traffic.

**On-Site Finding** Not Found

**Recommendation**

Provide detectable warnings.

Recommendation See Recommendation

**Costing Info (Estimated)**

Install compliant detectable warnings \$190



**Code Reference** ADA 705,CA 11B-705.1.2.5,CA 11B-247.1.2.5

**Progress**

---

<b>Record Number</b>	479753	<b>Resolution</b>	None
<b>Progress</b>	Not_Started	<b>Priority</b>	Two
<b>Actual Date</b>		<b>Projected Date</b>	06/30/2022
<b>Actual Cost</b>	\$0.00	<b>Contractor</b>	
<b>Comments</b>	No Comments		
<b>Assignment</b>	Category_1	<b>New Value</b>	0
<b>Designated Staff</b>			

## Firestone Boulevard - Paramount Boulevard to City Limits

### Sidewalks - Exterior : Sidewalks

---

#### South Side

**Driveway West of Rives Avenue @ 33.947280541817, -118.148016035557**

Sidewalks : Vehicular Traffic Cross Slope

#### Finding

Cross slope at vehicular traffic is not compliant.

**On-Site Finding** 2.70 percent

#### Recommendation

Repave the surface to provide a compliant cross slope.

Recommendation Up to 2.08 percent

#### Costing Info (Estimated)

Repave surface \$1,092



**Code Reference** ADA 206, 302, CA 11B-403.3

### Progress

---

<b>Record Number</b>	479754	<b>Resolution</b>	None
<b>Progress</b>	Not_Started	<b>Priority</b>	Two
<b>Actual Date</b>		<b>Projected Date</b>	06/30/2022
<b>Actual Cost</b>	\$0.00	<b>Contractor</b>	
<b>Comments</b>	No Comments		
<b>Assignment</b>	Category_1	<b>New Value</b>	0
<b>Designated Staff</b>			

## Firestone Boulevard - Paramount Boulevard to City Limits

### Sidewalks - Exterior : Sidewalks , Vehicular Traffic

---

#### South Side

#### Driveway West of Rives Avenue @ 33.947300567095, -118.147514462471

Sidewalks , Vehicular Traffic : Cross Walks and Detectable Warnings

#### Finding

There are no detectable warnings where the pedestrian route crosses vehicular traffic.

**On-Site Finding** Not Found

#### Recommendation

Provide detectable warnings.

Recommendation See Recommendation

#### Costing Info (Estimated)

Install compliant detectable warnings \$190



**Code Reference** ADA 705,CA 11B-705.1.2.5,CA 11B-247.1.2.5

#### Progress

---

<b>Record Number</b>	479769	<b>Resolution</b>	None
<b>Progress</b>	Not_Started	<b>Priority</b>	Two
<b>Actual Date</b>		<b>Projected Date</b>	06/30/2022
<b>Actual Cost</b>	\$0.00	<b>Contractor</b>	
<b>Comments</b>	No Comments		
<b>Assignment</b>	Category_1	<b>New Value</b>	0
<b>Designated Staff</b>			

## Firestone Boulevard - Paramount Boulevard to City Limits

### Sidewalks - Exterior : Sidewalks

---

#### South Side

**Driveway West of Rives Avenue @ 33.947300567095, -118.147514462471**

Sidewalks : Vehicular Traffic Cross Slope

#### Finding

Cross slope at vehicular traffic is not compliant.

**On-Site Finding** 2.60 percent

#### Recommendation

Repave the surface to provide a compliant cross slope.

Recommendation Up to 2.08 percent

#### Costing Info (Estimated)

Repave surface \$1,092



**Code Reference** ADA 206, 302, CA 11B-403.3

### Progress

---

<b>Record Number</b>	479770	<b>Resolution</b>	None
<b>Progress</b>	Not_Started	<b>Priority</b>	Two
<b>Actual Date</b>		<b>Projected Date</b>	06/30/2022
<b>Actual Cost</b>	\$0.00	<b>Contractor</b>	
<b>Comments</b>	No Comments		
<b>Assignment</b>	Category_1	<b>New Value</b>	0
<b>Designated Staff</b>			

## Firestone Boulevard - Paramount Boulevard to City Limits

### Sidewalks - Exterior : Sidewalks , Vehicular Traffic

---

#### South Side

#### Driveway West of Ryerson Avenue @ 33.947669921383, -118.155075609684

Sidewalks , Vehicular Traffic : Cross Walks and Detectable Warnings

#### Finding

There are no detectable warnings where the pedestrian route crosses vehicular traffic.

**On-Site Finding** Not Found

#### Recommendation

Provide detectable warnings.

Recommendation See Recommendation

#### Costing Info (Estimated)

Install compliant detectable warnings \$190



**Code Reference** ADA 705,CA 11B-705.1.2.5,CA 11B-247.1.2.5

#### Progress

---

<b>Record Number</b>	479749	<b>Resolution</b>	None
<b>Progress</b>	Not_Started	<b>Priority</b>	Two
<b>Actual Date</b>		<b>Projected Date</b>	06/30/2022
<b>Actual Cost</b>	\$0.00	<b>Contractor</b>	
<b>Comments</b>	No Comments		
<b>Assignment</b>	Category_1	<b>New Value</b>	0
<b>Designated Staff</b>			



## Firestone Boulevard - Paramount Boulevard to City Limits

### Sidewalks - Exterior : Sidewalks

---

#### South Side

**Driveway West of Ryerson Avenue @ 33.947669921383, -118.155075609684**

Sidewalks : Vehicular Traffic Cross Slope

#### Finding

Cross slope at vehicular traffic is not compliant.

**On-Site Finding** 10.90 percent

#### Recommendation

Repave the surface to provide a compliant cross slope.

Recommendation Up to 2.08 percent

#### Costing Info (Estimated)

Repave surface \$1,092



**Code Reference** ADA 206, 302, CA 11B-403.3

### Progress

---

<b>Record Number</b>	479750	<b>Resolution</b>	None
<b>Progress</b>	Not_Started	<b>Priority</b>	Two
<b>Actual Date</b>		<b>Projected Date</b>	06/30/2022
<b>Actual Cost</b>	\$0.00	<b>Contractor</b>	
<b>Comments</b>	No Comments		
<b>Assignment</b>	Category_1	<b>New Value</b>	0
<b>Designated Staff</b>			

## Firestone Boulevard - Paramount Boulevard to City Limits

### Sidewalks - Exterior : Sidewalks , Vehicular Traffic

---

#### South Side

#### Driveway West of Ryerson Avenue @ 33.947770047270, -118.155606687069

Sidewalks , Vehicular Traffic : Cross Walks and Detectable Warnings

#### Finding

There are no detectable warnings where the pedestrian route crosses vehicular traffic.

**On-Site Finding** Not Found

#### Recommendation

Provide detectable warnings.

Recommendation See Recommendation

#### Costing Info (Estimated)

Install compliant detectable warnings \$190



**Code Reference** ADA 705,CA 11B-705.1.2.5,CA 11B-247.1.2.5

#### Progress

---

<b>Record Number</b>	479734	<b>Resolution</b>	None
<b>Progress</b>	Not_Started	<b>Priority</b>	Two
<b>Actual Date</b>		<b>Projected Date</b>	06/30/2022
<b>Actual Cost</b>	\$0.00	<b>Contractor</b>	
<b>Comments</b>	No Comments		
<b>Assignment</b>	Category_1	<b>New Value</b>	0
<b>Designated Staff</b>			

## Firestone Boulevard - Paramount Boulevard to City Limits

### Sidewalks - Exterior : Sidewalks

---

#### South Side

**Driveway West of Ryerson Avenue @ 33.947770047270, -118.155606687069**

Sidewalks : Vehicular Traffic Cross Slope

#### Finding

Cross slope at vehicular traffic is not compliant.

**On-Site Finding** 11.20 percent

#### Recommendation

Repave the surface to provide a compliant cross slope.

Recommendation Up to 2.08 percent

#### Costing Info (Estimated)

Repave surface \$1,092



**Code Reference** ADA 206, 302, CA 11B-403.3

### Progress

---

<b>Record Number</b>	479735	<b>Resolution</b>	None
<b>Progress</b>	Not_Started	<b>Priority</b>	Two
<b>Actual Date</b>		<b>Projected Date</b>	06/30/2022
<b>Actual Cost</b>	\$0.00	<b>Contractor</b>	
<b>Comments</b>	No Comments		
<b>Assignment</b>	Category_1	<b>New Value</b>	0
<b>Designated Staff</b>			

**Firestone Boulevard - Paramount Boulevard to City Limits**

**Sidewalks - Exterior : Sidewalks , Vehicular Traffic**

---

**South Side**

**Driveway West of Ryerson Avenue @ 33.947834572778, -118.155931234360**

Sidewalks , Vehicular Traffic : Cross Walks and Detectable Warnings

**Finding**

There are no detectable warnings where the pedestrian route crosses vehicular traffic.

**On-Site Finding** Not Found

**Recommendation**

Provide detectable warnings.

Recommendation See Recommendation

**Costing Info (Estimated)**

Install compliant detectable warnings \$190



**Code Reference** ADA 705,CA 11B-705.1.2.5,CA 11B-247.1.2.5

**Progress**

---

<b>Record Number</b>	479751	<b>Resolution</b>	None
<b>Progress</b>	Not_Started	<b>Priority</b>	Two
<b>Actual Date</b>		<b>Projected Date</b>	06/30/2022
<b>Actual Cost</b>	\$0.00	<b>Contractor</b>	
<b>Comments</b>	No Comments		
<b>Assignment</b>	Category_1	<b>New Value</b>	0
<b>Designated Staff</b>			

## Firestone Boulevard - Paramount Boulevard to City Limits

### Sidewalks - Exterior : Sidewalks

---

#### South Side

**Driveway West of Ryerson Avenue @ 33.947834572778, -118.155931234360**

Sidewalks : Vehicular Traffic Cross Slope

#### Finding

Cross slope at vehicular traffic is not compliant.

**On-Site Finding** 8.80 percent

#### Recommendation

Repave the surface to provide a compliant cross slope.

Recommendation Up to 2.08 percent

#### Costing Info (Estimated)

Repave surface \$1,092



**Code Reference** ADA 206, 302, CA 11B-403.3

### Progress

---

<b>Record Number</b>	479752	<b>Resolution</b>	None
<b>Progress</b>	Not_Started	<b>Priority</b>	Two
<b>Actual Date</b>		<b>Projected Date</b>	06/30/2022
<b>Actual Cost</b>	\$0.00	<b>Contractor</b>	
<b>Comments</b>	No Comments		
<b>Assignment</b>	Category_1	<b>New Value</b>	0
<b>Designated Staff</b>			

## Firestone Boulevard - Paramount Boulevard to City Limits

### Sidewalks - Exterior : Sidewalks , Vehicular Traffic

---

#### South Side

#### Driveway West of Ryerson Avenue @ 33.947881298116, -118.156226277351

Sidewalks , Vehicular Traffic : Cross Walks and Detectable Warnings

#### Finding

There are no detectable warnings where the pedestrian route crosses vehicular traffic.

**On-Site Finding** Not Found

#### Recommendation

Provide detectable warnings.

Recommendation See Recommendation

#### Costing Info (Estimated)

Install compliant detectable warnings \$190



**Code Reference** ADA 705,CA 11B-705.1.2.5,CA 11B-247.1.2.5

#### Progress

---

<b>Record Number</b>	479759	<b>Resolution</b>	None
<b>Progress</b>	Not_Started	<b>Priority</b>	Two
<b>Actual Date</b>		<b>Projected Date</b>	06/30/2022
<b>Actual Cost</b>	\$0.00	<b>Contractor</b>	
<b>Comments</b>	No Comments		
<b>Assignment</b>	Category_1	<b>New Value</b>	0
<b>Designated Staff</b>			

## Firestone Boulevard - Paramount Boulevard to City Limits

### Sidewalks - Exterior : Sidewalks

---

#### South Side

**Driveway West of Ryerson Avenue @ 33.947881298116, -118.156226277351**

Sidewalks : Vehicular Traffic Cross Slope

#### Finding

Cross slope at vehicular traffic is not compliant.

**On-Site Finding** 11.10 percent

#### Recommendation

Repave the surface to provide a compliant cross slope.

Recommendation Up to 2.08 percent

#### Costing Info (Estimated)

Repave surface \$1,092



**Code Reference** ADA 206, 302, CA 11B-403.3

#### Progress

---

<b>Record Number</b>	479760	<b>Resolution</b>	None
<b>Progress</b>	Not_Started	<b>Priority</b>	Two
<b>Actual Date</b>		<b>Projected Date</b>	06/30/2022
<b>Actual Cost</b>	\$0.00	<b>Contractor</b>	
<b>Comments</b>	No Comments		
<b>Assignment</b>	Category_1	<b>New Value</b>	0
<b>Designated Staff</b>			

## Firestone Boulevard - Paramount Boulevard to City Limits

### Sidewalks - Exterior : Sidewalks , Vehicular Traffic

---

#### South Side

#### Driveway West of Ryerson Avenue @ 33.948041499080, -118.157060444355

Sidewalks , Vehicular Traffic : Cross Walks and Detectable Warnings

#### Finding

There are no detectable warnings where the pedestrian route crosses vehicular traffic.

**On-Site Finding** Not Found

#### Recommendation

Provide detectable warnings.

Recommendation See Recommendation

#### Costing Info (Estimated)

Install compliant detectable warnings \$190



**Code Reference** ADA 705,CA 11B-705.1.2.5,CA 11B-247.1.2.5

#### Progress

---

<b>Record Number</b>	479788	<b>Resolution</b>	None
<b>Progress</b>	Not_Started	<b>Priority</b>	Two
<b>Actual Date</b>		<b>Projected Date</b>	06/30/2022
<b>Actual Cost</b>	\$0.00	<b>Contractor</b>	
<b>Comments</b>	No Comments		
<b>Assignment</b>	Category_1	<b>New Value</b>	0
<b>Designated Staff</b>			



## Firestone Boulevard - Paramount Boulevard to City Limits

### Sidewalks - Exterior : Sidewalks

---

#### South Side

**Driveway West of Ryerson Avenue @ 33.948041499080, -118.157060444355**

Sidewalks : Vehicular Traffic Cross Slope

#### Finding

Cross slope at vehicular traffic is not compliant.

**On-Site Finding** 10.00 percent

#### Recommendation

Repave the surface to provide a compliant cross slope.

Recommendation Up to 2.08 percent

#### Costing Info (Estimated)

Repave surface \$1,092



**Code Reference** ADA 206, 302, CA 11B-403.3

### Progress

---

<b>Record Number</b>	479789	<b>Resolution</b>	None
<b>Progress</b>	Not_Started	<b>Priority</b>	Two
<b>Actual Date</b>		<b>Projected Date</b>	06/30/2022
<b>Actual Cost</b>	\$0.00	<b>Contractor</b>	
<b>Comments</b>	No Comments		
<b>Assignment</b>	Category_1	<b>New Value</b>	0
<b>Designated Staff</b>			

## Firestone Boulevard - Paramount Boulevard to City Limits

### Sidewalks - Exterior : Sidewalks , Vehicular Traffic

---

#### South Side

#### Driveway West of Ryerson Avenue @ 33.948337425067, -118.158640265465

Sidewalks , Vehicular Traffic : Cross Walks and Detectable Warnings

#### Finding

There are no detectable warnings where the pedestrian route crosses vehicular traffic.

**On-Site Finding** Not Found

#### Recommendation

Provide detectable warnings.

Recommendation See Recommendation

#### Costing Info (Estimated)

Install compliant detectable warnings \$190



**Code Reference** ADA 705,CA 11B-705.1.2.5,CA 11B-247.1.2.5

#### Progress

---

<b>Record Number</b>	479771	<b>Resolution</b>	None
<b>Progress</b>	Not_Started	<b>Priority</b>	Two
<b>Actual Date</b>		<b>Projected Date</b>	06/30/2022
<b>Actual Cost</b>	\$0.00	<b>Contractor</b>	
<b>Comments</b>	No Comments		
<b>Assignment</b>	Category_1	<b>New Value</b>	0
<b>Designated Staff</b>			

## Firestone Boulevard - Paramount Boulevard to City Limits

### Sidewalks - Exterior : Sidewalks , Vehicular Traffic

---

#### South Side

#### Driveway West of Ryerson Avenue @ 33.948421975160, -118.159444928169

Sidewalks , Vehicular Traffic : Cross Walks and Detectable Warnings

#### Finding

There are no detectable warnings where the pedestrian route crosses vehicular traffic.

**On-Site Finding** Not Found

#### Recommendation

Provide detectable warnings.

Recommendation See Recommendation

#### Costing Info (Estimated)

Install compliant detectable warnings \$190



**Code Reference** ADA 705,CA 11B-705.1.2.5,CA 11B-247.1.2.5

#### Progress

---

<b>Record Number</b>	479755	<b>Resolution</b>	None
<b>Progress</b>	Not_Started	<b>Priority</b>	Two
<b>Actual Date</b>		<b>Projected Date</b>	06/30/2022
<b>Actual Cost</b>	\$0.00	<b>Contractor</b>	
<b>Comments</b>	No Comments		
<b>Assignment</b>	Category_1	<b>New Value</b>	0
<b>Designated Staff</b>			

## Firestone Boulevard - Paramount Boulevard to City Limits

### Sidewalks - Exterior : Sidewalks

---

#### South Side

#### Driveway West of Ryerson Avenue @ 33.948421975160, -118.159444928169

Sidewalks : Vehicular Traffic Cross Slope

#### Finding

Cross slope at vehicular traffic is not compliant.

**On-Site Finding** 3.60 percent

#### Recommendation

Repave the surface to provide a compliant cross slope.

Recommendation Up to 2.08 percent

#### Costing Info (Estimated)

Repave surface \$1,092



**Code Reference** ADA 206, 302, CA 11B-403.3

### Progress

---

<b>Record Number</b>	479756	<b>Resolution</b>	None
<b>Progress</b>	Not_Started	<b>Priority</b>	Two
<b>Actual Date</b>		<b>Projected Date</b>	06/30/2022
<b>Actual Cost</b>	\$0.00	<b>Contractor</b>	
<b>Comments</b>	No Comments		
<b>Assignment</b>	Category_1	<b>New Value</b>	0
<b>Designated Staff</b>			

## Firestone Boulevard - Paramount Boulevard to City Limits

### Sidewalks - Exterior : Sidewalks , Vehicular Traffic

---

#### South Side

#### Driveway West of Ryerson Avenue @ 33.948468700176, -118.159844577312

Sidewalks , Vehicular Traffic : Cross Walks and Detectable Warnings

#### Finding

There are no detectable warnings where the pedestrian route crosses vehicular traffic.

**On-Site Finding** Not Found

#### Recommendation

Provide detectable warnings.

Recommendation See Recommendation

#### Costing Info (Estimated)

Install compliant detectable warnings \$190



**Code Reference** ADA 705,CA 11B-705.1.2.5,CA 11B-247.1.2.5

#### Progress

---

<b>Record Number</b>	479786	<b>Resolution</b>	None
<b>Progress</b>	Not_Started	<b>Priority</b>	Two
<b>Actual Date</b>		<b>Projected Date</b>	06/30/2022
<b>Actual Cost</b>	\$0.00	<b>Contractor</b>	
<b>Comments</b>	No Comments		
<b>Assignment</b>	Category_1	<b>New Value</b>	0
<b>Designated Staff</b>			

## Firestone Boulevard - Paramount Boulevard to City Limits

### Sidewalks - Exterior : Sidewalks

---

#### South Side

#### Driveway West of Ryerson Avenue @ 33.948468700176, -118.159844577312

Sidewalks : Vehicular Traffic Cross Slope

#### Finding

Cross slope at vehicular traffic is not compliant.

**On-Site Finding** 3.60 percent

#### Recommendation

Repave the surface to provide a compliant cross slope.

Recommendation Up to 2.08 percent

#### Costing Info (Estimated)

Repave surface \$1,092



**Code Reference** ADA 206, 302, CA 11B-403.3

#### Progress

---

<b>Record Number</b>	479787	<b>Resolution</b>	None
<b>Progress</b>	Not_Started	<b>Priority</b>	Two
<b>Actual Date</b>		<b>Projected Date</b>	06/30/2022
<b>Actual Cost</b>	\$0.00	<b>Contractor</b>	
<b>Comments</b>	No Comments		
<b>Assignment</b>	Category_1	<b>New Value</b>	0
<b>Designated Staff</b>			

## Firestone Boulevard - Paramount Boulevard to City Limits

### Sidewalks - Exterior : Sidewalks , Vehicular Traffic

---

#### South Side

#### Driveway West of Ryerson Avenue @ 33.948566600125, -118.160735070705

Sidewalks , Vehicular Traffic : Cross Walks and Detectable Warnings

#### Finding

There are no detectable warnings where the pedestrian route crosses vehicular traffic.

**On-Site Finding** Not Found

#### Recommendation

Provide detectable warnings.

Recommendation See Recommendation

#### Costing Info (Estimated)

Install compliant detectable warnings \$190



**Code Reference** ADA 705,CA 11B-705.1.2.5,CA 11B-247.1.2.5

#### Progress

---

<b>Record Number</b>	479767	<b>Resolution</b>	None
<b>Progress</b>	Not_Started	<b>Priority</b>	Two
<b>Actual Date</b>		<b>Projected Date</b>	06/30/2022
<b>Actual Cost</b>	\$0.00	<b>Contractor</b>	
<b>Comments</b>	No Comments		
<b>Assignment</b>	Category_1	<b>New Value</b>	0
<b>Designated Staff</b>			

**Firestone Boulevard - Paramount Boulevard to City Limits**

**Sidewalks - Exterior : Sidewalks**

---

**South Side**

**Driveway West of Ryerson Avenue @ 33.948566600125, -118.160735070705**

Sidewalks : Vehicular Traffic Cross Slope

**Finding**

Cross slope at vehicular traffic is not compliant.

**On-Site Finding** 3.80 percent

**Recommendation**

Repave the surface to provide a compliant cross slope.

Recommendation Up to 2.08 percent

**Costing Info (Estimated)**

Repave surface \$1,092



**Code Reference** ADA 206, 302, CA 11B-403.3

**Progress**

---

<b>Record Number</b>	479768	<b>Resolution</b>	None
<b>Progress</b>	Not_Started	<b>Priority</b>	Two
<b>Actual Date</b>		<b>Projected Date</b>	06/30/2022
<b>Actual Cost</b>	\$0.00	<b>Contractor</b>	
<b>Comments</b>	No Comments		
<b>Assignment</b>	Category_1	<b>New Value</b>	0
<b>Designated Staff</b>			



## Firestone Boulevard - Paramount Boulevard to City Limits

### Sidewalks - Exterior : Sidewalks , Vehicular Traffic

---

#### South Side

#### Driveway West of Ryerson Avenue @ 33.948766849670, -118.162655532360

Sidewalks , Vehicular Traffic : Cross Walks and Detectable Warnings

#### Finding

There are no detectable warnings where the pedestrian route crosses vehicular traffic.

**On-Site Finding** Not Found

#### Recommendation

Provide detectable warnings.

Recommendation See Recommendation

#### Costing Info (Estimated)

Install compliant detectable warnings \$190



**Code Reference** ADA 705,CA 11B-705.1.2.5,CA 11B-247.1.2.5

#### Progress

---

<b>Record Number</b>	479761	<b>Resolution</b>	None
<b>Progress</b>	Not_Started	<b>Priority</b>	Two
<b>Actual Date</b>		<b>Projected Date</b>	06/30/2022
<b>Actual Cost</b>	\$0.00	<b>Contractor</b>	
<b>Comments</b>	No Comments		
<b>Assignment</b>	Category_1	<b>New Value</b>	0
<b>Designated Staff</b>			

## Firestone Boulevard - Paramount Boulevard to City Limits

### Sidewalks - Exterior : Sidewalks

---

#### South Side

Driveway West of Ryerson Avenue @ 33.948766849670, -118.162655532360

Sidewalks : Vehicular Traffic Cross Slope

#### Finding

Cross slope at vehicular traffic is not compliant.

**On-Site Finding** 13.30 percent

#### Recommendation

Repave the surface to provide a compliant cross slope.

Recommendation Up to 2.08 percent

#### Costing Info (Estimated)

Repave surface \$1,092



**Code Reference** ADA 206, 302, CA 11B-403.3

#### Progress

---

<b>Record Number</b>	479762	<b>Resolution</b>	None
<b>Progress</b>	Not_Started	<b>Priority</b>	Two
<b>Actual Date</b>		<b>Projected Date</b>	06/30/2022
<b>Actual Cost</b>	\$0.00	<b>Contractor</b>	
<b>Comments</b>	No Comments		
<b>Assignment</b>	Category_1	<b>New Value</b>	0
<b>Designated Staff</b>			

**Firestone Boulevard - Paramount Boulevard to City Limits**

**Sidewalks - Exterior : Sidewalks , Hazards & Gratings**

---

**South Side**

**Light Pole West of Ryerson Avenue @ 33.948771299654, -118.162534832954**

Sidewalks , Hazards & Gratings : Sidewalk Width at Obstruction

**Finding**

Sidewalk width at the obstruction is not compliant.

**On-Site Finding** 42.50 inches

**Recommendation**

Sidewalk width at the obstruction shall have the recommended value.

Recommendation At least 48.00 inches

**Costing Info (Estimated)**

\$1,260



**Code Reference** ADA 206, 302, 403.5.1, CA 11B-403.5

**Progress**

---

<b>Record Number</b>	479705	<b>Resolution</b>	None
<b>Progress</b>	Not_Started	<b>Priority</b>	Two
<b>Actual Date</b>		<b>Projected Date</b>	06/30/2020
<b>Actual Cost</b>	\$0.00	<b>Contractor</b>	
<b>Comments</b>	No Comments		
<b>Assignment</b>	Category_1	<b>New Value</b>	0
<b>Designated Staff</b>			

## Firestone Boulevard - Paramount Boulevard to City Limits

### Sidewalks - Exterior : Sidewalks

---

#### South Side

**Sidewalk West of Old River School Road @ 33.946911185839, -118.150134980679**

Sidewalks : Width

#### Finding

Sidewalk does not have enough width.

**On-Site Finding** 46.00 inches for 3.00 feet

#### Recommendation

Widen the sidewalk to the recommended value.

Recommendation At least 48.00 inches

#### Costing Info (Estimated)

\$1,260



**Code Reference** ADA 206, 302, CA 11B-403.5.1

#### Progress

---

<b>Record Number</b>	479692	<b>Resolution</b>	None
<b>Progress</b>	Not_Started	<b>Priority</b>	Two
<b>Actual Date</b>		<b>Projected Date</b>	06/30/2020
<b>Actual Cost</b>	\$0.00	<b>Contractor</b>	
<b>Comments</b>	No Comments		
<b>Assignment</b>	Category_1	<b>New Value</b>	0
<b>Designated Staff</b>			

## Firestone Boulevard - Paramount Boulevard to City Limits

### Sidewalks - Exterior : Sidewalks , Surface

---

#### South Side

**Sidewalk West of Paramount Boulevard - Continued @ 33.944274471605, - 118.141162991524**

Sidewalks , Surface : Cross Slope

#### Finding

Sidewalk cross slope is not compliant.

**On-Site Finding** 3.00 percent for 372.00 feet

#### Recommendation

Repave the sidewalk surface with the recommended cross slope.

Recommendation Up to 2.08 percent

#### Costing Info (Estimated)

Repave surface \$1,092



**Code Reference** ADA 206, 302,CA 11B-403.3

#### Progress

---

<b>Record Number</b>	479696	<b>Resolution</b>	None
<b>Progress</b>	Not_Started	<b>Priority</b>	Two
<b>Actual Date</b>		<b>Projected Date</b>	06/30/2020
<b>Actual Cost</b>	\$0.00	<b>Contractor</b>	
<b>Comments</b>	No Comments		
<b>Assignment</b>	Category_1	<b>New Value</b>	0
<b>Designated Staff</b>			

## Firestone Boulevard - Paramount Boulevard to City Limits

### Sidewalks - Exterior : Sidewalks , Surface

---

#### South Side

**Sidewalk West of Rives Avenue - Continued @ 33.947120339421, - 118.146559596062**

Sidewalks , Surface : Cross Slope

#### Finding

Sidewalk cross slope is not compliant.

**On-Site Finding** 4.00 percent for 197.00 feet

#### Recommendation

Repave the sidewalk surface with the recommended cross slope.

Recommendation Up to 2.08 percent

#### Costing Info (Estimated)

Repave surface \$1,092



**Code Reference** ADA 206, 302, CA 11B-403.3

#### Progress

---

<b>Record Number</b>	479690	<b>Resolution</b>	None
<b>Progress</b>	Not_Started	<b>Priority</b>	Two
<b>Actual Date</b>		<b>Projected Date</b>	06/30/2020
<b>Actual Cost</b>	\$0.00	<b>Contractor</b>	
<b>Comments</b>	No Comments		
<b>Assignment</b>	Category_1	<b>New Value</b>	0
<b>Designated Staff</b>			

## Firestone Boulevard - Paramount Boulevard to City Limits

### Sidewalks - Exterior : Sidewalks

---

#### South Side

**Sidewalk West of Rives Avenue - Continued @ 33.947278316786, - 118.148219883442**

Sidewalks : Width

#### Finding

Sidewalk does not have enough width.

**On-Site Finding** 41.25 inches for 4.00 feet

#### Recommendation

Widen the sidewalk to the recommended value.

Recommendation At least 48.00 inches

#### Costing Info (Estimated)

\$1,260



**Code Reference** ADA 206, 302, CA 11B-403.5.1

### Progress

---

<b>Record Number</b>	479695	<b>Resolution</b>	None
<b>Progress</b>	Not_Started	<b>Priority</b>	Two
<b>Actual Date</b>		<b>Projected Date</b>	06/30/2020
<b>Actual Cost</b>	\$0.00	<b>Contractor</b>	
<b>Comments</b>	No Comments		
<b>Assignment</b>	Category_1	<b>New Value</b>	0
<b>Designated Staff</b>			



## Firestone Boulevard - Paramount Boulevard to City Limits

### Sidewalks - Exterior : Sidewalks

---

#### South Side

**Sidewalk West of Rives Avenue - Continued @ 33.947240491246, - 118.148337900639**

Sidewalks : Width

#### Finding

Sidewalk does not have enough width.

**On-Site Finding** 41.00 inches for 4.00 feet

#### Recommendation

Widen the sidewalk to the recommended value.

Recommendation At least 48.00 inches

#### Costing Info (Estimated)

\$1,260



**Code Reference** ADA 206, 302,CA 11B-403.5.1

### Progress

---

<b>Record Number</b>	479693	<b>Resolution</b>	None
<b>Progress</b>	Not_Started	<b>Priority</b>	Two
<b>Actual Date</b>		<b>Projected Date</b>	06/30/2020
<b>Actual Cost</b>	\$0.00	<b>Contractor</b>	
<b>Comments</b>	No Comments		
<b>Assignment</b>	Category_1	<b>New Value</b>	0
<b>Designated Staff</b>			



## Firestone Boulevard - Paramount Boulevard to City Limits

### Sidewalks - Exterior : Sidewalks

---

#### South Side

**Sidewalk West of Rives Avenue - Continuedv @ 33.947204890723, - 118.148576617241**

Sidewalks : Width

#### Finding

Sidewalk does not have enough width.

**On-Site Finding** 41.00 inches for 4.00 feet

#### Recommendation

Widen the sidewalk to the recommended value.

Recommendation At least 48.00 inches

#### Costing Info (Estimated)

\$1,260



**Code Reference** ADA 206, 302,CA 11B-403.5.1

#### Progress

---

<b>Record Number</b>	479698	<b>Resolution</b>	None
<b>Progress</b>	Not_Started	<b>Priority</b>	Two
<b>Actual Date</b>		<b>Projected Date</b>	06/30/2020
<b>Actual Cost</b>	\$0.00	<b>Contractor</b>	
<b>Comments</b>	No Comments		
<b>Assignment</b>	Category_1	<b>New Value</b>	0
<b>Designated Staff</b>			

## Firestone Boulevard - Paramount Boulevard to City Limits

### Sidewalks - Exterior : Sidewalks

---

#### South Side

**Sidewalk West of Ryerson Avenue - Continued @ 33.948199474735, - 118.157897293568**

Sidewalks : Missing Sidewalk

#### Finding

Section of sidewalk is missing and consists of dirt, grass or gravel.

**On-Site Finding** 207.00 feet

#### Recommendation

Provide a compliant sidewalk for the missing section.

Recommendation See Recommendation

#### Costing Info (Estimated)

\$1,260



**Code Reference** ADA 206, 302,CA 11B-302,CA 11B-206

#### Progress

---

<b>Record Number</b>	479694	<b>Resolution</b>	None
<b>Progress</b>	Not_Started	<b>Priority</b>	Two
<b>Actual Date</b>		<b>Projected Date</b>	06/30/2020
<b>Actual Cost</b>	\$0.00	<b>Contractor</b>	
<b>Comments</b>	No Comments		
<b>Assignment</b>	Category_1	<b>New Value</b>	0
<b>Designated Staff</b>			

## Firestone Boulevard - Paramount Boulevard to City Limits

### Sidewalks - Exterior : Sidewalks

---

#### South Side

**Sidewalk West of Ryerson Avenue - Continued @ 33.948350775087, - 118.158841431141**

Sidewalks : Width

#### Finding

Sidewalk does not have enough width.

**On-Site Finding** 38.50 inches for 65.00 feet

#### Recommendation

Widen the sidewalk to the recommended value.

Recommendation At least 48.00 inches

#### Costing Info (Estimated)

\$1,260



**Code Reference** ADA 206, 302, CA 11B-403.5.1

### Progress

---

<b>Record Number</b>	479691	<b>Resolution</b>	None
<b>Progress</b>	Not_Started	<b>Priority</b>	Two
<b>Actual Date</b>		<b>Projected Date</b>	06/30/2020
<b>Actual Cost</b>	\$0.00	<b>Contractor</b>	
<b>Comments</b>	No Comments		
<b>Assignment</b>	Category_1	<b>New Value</b>	0
<b>Designated Staff</b>			

Firestone Boulevard - Paramount Boulevard to City Limits

Sidewalks - Exterior : Sidewalks

South Side

Sidewalk West of Ryerson Avenue - Continued @ 33.948397500142, - 118.159203529358

Sidewalks : Width

Finding

Sidewalk does not have enough width.

On-Site Finding 32.00 inches for 4.00 feet

Recommendation

Widen the sidewalk to the recommended value.

Recommendation At least 48.00 inches

Costing Info (Estimated)

\$1,260



Code Reference ADA 206, 302,CA 11B-403.5.1

Progress

Record Number	479697	Resolution	None
Progress	Not_Started	Priority	Two
Actual Date		Projected Date	06/30/2020
Actual Cost	\$0.00	Contractor	
Comments	No Comments		
Assignment	Category_1	New Value	0
Designated Staff			

## Firestone Boulevard - Paramount Boulevard to City Limits

### Sidewalks - Exterior : Sidewalks , Hazards & Gratings

---

#### South Side

Tree West of Arnett Street @ 33.947062488481, -118.151865005493

Sidewalks , Hazards & Gratings : Overhead Obstruction Height

#### Finding

Overhead obstruction height is not compliant.

**On-Site Finding** 70.00 inches

#### Recommendation

Provide a compliant vertical clearance height.

Recommendation At least 80.00 inches

#### Costing Info (Estimated)

Unassigned



**Code Reference** ADA 206, 307.4, CA 11B-307.4

#### Progress

---

<b>Record Number</b>	479713	<b>Resolution</b>	None
<b>Progress</b>	Not_Started	<b>Priority</b>	Two
<b>Actual Date</b>		<b>Projected Date</b>	06/30/2018
<b>Actual Cost</b>	\$0.00	<b>Contractor</b>	
<b>Comments</b>	No Comments		
<b>Assignment</b>	Category_1	<b>New Value</b>	0
<b>Designated Staff</b>			

## Firestone Boulevard - Paramount Boulevard to City Limits

### Sidewalks - Exterior : Sidewalks , Hazards & Gratings

---

#### South Side

Tree West of Arnett Street @ 33.947175965287, -118.152379989624

Sidewalks , Hazards & Gratings : Overhead Obstruction Height

#### Finding

Overhead obstruction height is not compliant.

**On-Site Finding** 62.00 inches

#### Recommendation

Provide a compliant vertical clearance height.

Recommendation At least 80.00 inches

#### Costing Info (Estimated)

Unassigned



**Code Reference** ADA 206, 307.4, CA 11B-307.4

#### Progress

---

<b>Record Number</b>	479709	<b>Resolution</b>	None
<b>Progress</b>	Not_Started	<b>Priority</b>	Two
<b>Actual Date</b>		<b>Projected Date</b>	06/30/2018
<b>Actual Cost</b>	\$0.00	<b>Contractor</b>	
<b>Comments</b>	No Comments		
<b>Assignment</b>	Category_1	<b>New Value</b>	0
<b>Designated Staff</b>			

**Firestone Boulevard - Paramount Boulevard to City Limits**

**Sidewalks - Exterior : Sidewalks , Hazards & Gratings**

---

**South Side**

**Tree West of Arnett Street @ 33.947104764172, -118.152095675468**

Sidewalks , Hazards & Gratings : Overhead Obstruction Height

**Finding**

Overhead obstruction height is not compliant.

**On-Site Finding** 73.00 inches

**Recommendation**

Provide a compliant vertical clearance height.

Recommendation At least 80.00 inches

**Costing Info (Estimated)**

Unassigned



**Code Reference** ADA 206, 307.4, CA 11B-307.4

**Progress**

---

<b>Record Number</b>	479710	<b>Resolution</b>	None
<b>Progress</b>	Not_Started	<b>Priority</b>	Two
<b>Actual Date</b>		<b>Projected Date</b>	06/30/2018
<b>Actual Cost</b>	\$0.00	<b>Contractor</b>	
<b>Comments</b>	No Comments		
<b>Assignment</b>	Category_1	<b>New Value</b>	0
<b>Designated Staff</b>			



**Firestone Boulevard - Paramount Boulevard to City Limits**

**Sidewalks - Exterior : Sidewalks , Hazards & Gratings**

---

**South Side**

**Tree West of Arnett Street @ 33.947200440656, -118.152489960194**

Sidewalks , Hazards & Gratings : Overhead Obstruction Height

**Finding**

Overhead obstruction height is not compliant.

**On-Site Finding** 70.00 inches

**Recommendation**

Provide a compliant vertical clearance height.

Recommendation At least 80.00 inches

**Costing Info (Estimated)**

Unassigned



**Code Reference** ADA 206, 307.4,CA 11B-307.4

**Progress**

---

<b>Record Number</b>	479715	<b>Resolution</b>	None
<b>Progress</b>	Not_Started	<b>Priority</b>	Two
<b>Actual Date</b>		<b>Projected Date</b>	06/30/2018
<b>Actual Cost</b>	\$0.00	<b>Contractor</b>	
<b>Comments</b>	No Comments		
<b>Assignment</b>	Category_1	<b>New Value</b>	0
<b>Designated Staff</b>			



**Firestone Boulevard - Paramount Boulevard to City Limits**

**Sidewalks - Exterior : Sidewalks , Hazards & Gratings**

---

**South Side**

**Tree West of Old River School Road @ 33.946964586802, -118.149601221085**

Sidewalks , Hazards & Gratings : Overhead Obstruction Height

**Finding**

Overhead obstruction height is not compliant.

**On-Site Finding** 64.00 inches

**Recommendation**

Provide a compliant vertical clearance height.

Recommendation At least 80.00 inches

**Costing Info (Estimated)**

Unassigned



**Code Reference** ADA 206, 307.4, CA 11B-307.4

**Progress**

---

<b>Record Number</b>	479716	<b>Resolution</b>	None
<b>Progress</b>	Not_Started	<b>Priority</b>	Two
<b>Actual Date</b>		<b>Projected Date</b>	06/30/2018
<b>Actual Cost</b>	\$0.00	<b>Contractor</b>	
<b>Comments</b>	No Comments		
<b>Assignment</b>	Category_1	<b>New Value</b>	0
<b>Designated Staff</b>			

## Firestone Boulevard - Paramount Boulevard to City Limits

### Sidewalks - Exterior : Sidewalks , Hazards & Gratings

---

#### South Side

Tree West of Paramount Boulevard @ 33.944590436605, -118.141739666462

Sidewalks , Hazards & Gratings : Overhead Obstruction Height

#### Finding

Overhead obstruction height is not compliant.

**On-Site Finding** 76.00 inches

#### Recommendation

Provide a compliant vertical clearance height.

Recommendation At least 80.00 inches

#### Costing Info (Estimated)

Unassigned



**Code Reference** ADA 206, 307.4, CA 11B-307.4

#### Progress

---

<b>Record Number</b>	479702	<b>Resolution</b>	None
<b>Progress</b>	Not_Started	<b>Priority</b>	Two
<b>Actual Date</b>		<b>Projected Date</b>	06/30/2018
<b>Actual Cost</b>	\$0.00	<b>Contractor</b>	
<b>Comments</b>	No Comments		
<b>Assignment</b>	Category_1	<b>New Value</b>	0
<b>Designated Staff</b>			

## Firestone Boulevard - Paramount Boulevard to City Limits

### Sidewalks - Exterior : Sidewalks , Hazards & Gratings

---

#### South Side

**Tree West of Paramount Boulevard @ 33.944701691608, -118.141938149929**

Sidewalks , Hazards & Gratings : Overhead Obstruction Height

#### Finding

Overhead obstruction height is not compliant.

**On-Site Finding** 71.00 inches

#### Recommendation

Provide a compliant vertical clearance height.

Recommendation At least 80.00 inches

#### Costing Info (Estimated)

Unassigned



**Code Reference** ADA 206, 307.4, CA 11B-307.4

#### Progress

---

<b>Record Number</b>	479722	<b>Resolution</b>	None
<b>Progress</b>	Not_Started	<b>Priority</b>	Two
<b>Actual Date</b>		<b>Projected Date</b>	06/30/2018
<b>Actual Cost</b>	\$0.00	<b>Contractor</b>	
<b>Comments</b>	No Comments		
<b>Assignment</b>	Category_1	<b>New Value</b>	0
<b>Designated Staff</b>			

## Firestone Boulevard - Paramount Boulevard to City Limits

### Sidewalks - Exterior : Sidewalks , Hazards & Gratings

---

#### South Side

**Tree West of Paramount Boulevard @ 33.943117406663, -118.138950169086**

Sidewalks , Hazards & Gratings : Overhead Obstruction Height

#### Finding

Overhead obstruction height is not compliant.

**On-Site Finding** 62.00 inches

#### Recommendation

Provide a compliant vertical clearance height.

Recommendation At least 80.00 inches

#### Costing Info (Estimated)

Unassigned



**Code Reference** ADA 206, 307.4, CA 11B-307.4

#### Progress

---

<b>Record Number</b>	479706	<b>Resolution</b>	None
<b>Progress</b>	Not_Started	<b>Priority</b>	Two
<b>Actual Date</b>		<b>Projected Date</b>	06/30/2018
<b>Actual Cost</b>	\$0.00	<b>Contractor</b>	
<b>Comments</b>	No Comments		
<b>Assignment</b>	Category_1	<b>New Value</b>	0
<b>Designated Staff</b>			

## Firestone Boulevard - Paramount Boulevard to City Limits

### Sidewalks - Exterior : Sidewalks , Hazards & Gratings

---

#### South Side

Tree West of Rives Avenue @ 33.945785307728, -118.143981993198

Sidewalks , Hazards & Gratings : Overhead Obstruction Height

#### Finding

Overhead obstruction height is not compliant.

**On-Site Finding** 72.00 inches

#### Recommendation

Provide a compliant vertical clearance height.

Recommendation At least 80.00 inches

#### Costing Info (Estimated)

Unassigned



**Code Reference** ADA 206, 307.4, CA 11B-307.4

#### Progress

---

<b>Record Number</b>	479708	<b>Resolution</b>	None
<b>Progress</b>	Not_Started	<b>Priority</b>	Two
<b>Actual Date</b>		<b>Projected Date</b>	06/30/2018
<b>Actual Cost</b>	\$0.00	<b>Contractor</b>	
<b>Comments</b>	No Comments		
<b>Assignment</b>	Category_1	<b>New Value</b>	0
<b>Designated Staff</b>			

## Firestone Boulevard - Paramount Boulevard to City Limits

### Sidewalks - Exterior : Sidewalks , Hazards & Gratings

---

#### South Side

Tree West of Rives Avenue @ 33.945829809121, -118.144062459469

Sidewalks , Hazards & Gratings : Overhead Obstruction Height

#### Finding

Overhead obstruction height is not compliant.

**On-Site Finding** 76.00 inches

#### Recommendation

Provide a compliant vertical clearance height.

Recommendation At least 80.00 inches

#### Costing Info (Estimated)

Unassigned



**Code Reference** ADA 206, 307.4, CA 11B-307.4

#### Progress

---

<b>Record Number</b>	479721	<b>Resolution</b>	None
<b>Progress</b>	Not_Started	<b>Priority</b>	Two
<b>Actual Date</b>		<b>Projected Date</b>	06/30/2018
<b>Actual Cost</b>	\$0.00	<b>Contractor</b>	
<b>Comments</b>	No Comments		
<b>Assignment</b>	Category_1	<b>New Value</b>	0
<b>Designated Staff</b>			

## Firestone Boulevard - Paramount Boulevard to City Limits

### Sidewalks - Exterior : Sidewalks , Hazards & Gratings

---

#### South Side

Tree West of Ryerson Avenue @ 33.948439775169, -118.159557580948

Sidewalks , Hazards & Gratings : Overhead Obstruction Height

#### Finding

Overhead obstruction height is not compliant.

**On-Site Finding** 71.00 inches

#### Recommendation

Provide a compliant vertical clearance height.

Recommendation At least 80.00 inches

#### Costing Info (Estimated)

Unassigned



**Code Reference** ADA 206, 307.4, CA 11B-307.4

#### Progress

---

<b>Record Number</b>	479701	<b>Resolution</b>	None
<b>Progress</b>	Not_Started	<b>Priority</b>	Two
<b>Actual Date</b>		<b>Projected Date</b>	06/30/2018
<b>Actual Cost</b>	\$0.00	<b>Contractor</b>	
<b>Comments</b>	No Comments		
<b>Assignment</b>	Category_1	<b>New Value</b>	0
<b>Designated Staff</b>			



## Firestone Boulevard - Paramount Boulevard to City Limits

### Sidewalks - Exterior : Sidewalks , Hazards & Gratings

---

#### South Side

#### Utility Box West of Ryerson Avenue @ 33.948459800175, -118.159734606743

Sidewalks , Hazards & Gratings : Sidewalk Width at Obstruction

#### Finding

Sidewalk width at the obstruction is not compliant.

**On-Site Finding** 47.50 inches

#### Recommendation

Sidewalk width at the obstruction shall have the recommended value.

Recommendation At least 48.00 inches

#### Costing Info (Estimated)

\$1,260



**Code Reference** ADA 206, 302, 403.5.1, CA 11B-403.5

#### Progress

---

<b>Record Number</b>	479717	<b>Resolution</b>	None
<b>Progress</b>	Not_Started	<b>Priority</b>	Two
<b>Actual Date</b>		<b>Projected Date</b>	06/30/2020
<b>Actual Cost</b>	\$0.00	<b>Contractor</b>	
<b>Comments</b>	No Comments		
<b>Assignment</b>	Category_1	<b>New Value</b>	0
<b>Designated Staff</b>			



Firestone Boulevard - Paramount Boulevard to City Limits



Firestone Boulevard - Paramount Boulevard to City Limits

Paramount Boulevard to City Limits  
Downey, CA 92040

Date of Inspection  
8/12/2017

\*Estimated Facility Total: \$142,740

\*Estimated facility total is for estimating purposes only and does not represent total construction, repair totals or design fees.

Prepared By

**Disability Access Consultants**

(800) 743-7067

Prepared Using



# Accessibility Survey

---



## City of Downey Firestone Boulevard - Woodruff Avenue to Brookshire Avenue

Woodruff Avenue to Brookshire Avenue  
Downey, CA 90240

Date of Inspection  
8/11/2017

Prepared By

**Disability Access Consultants**

(800) 743-7067

**Firestone Boulevard - Woodruff Avenue to Brookshire Avenue**

**Sidewalks - Exterior : Sidewalks , Change in Level**

---

**North Side**

**Change in Level East of Brookshire Avenue @ 33.936900138456, - 118.126434981823**

Sidewalks , Change in Level : Change in Level Non Beveled

**Finding**

There is a change in elevation greater than recommended value.

**On-Site Finding** 0.75 inches

**Recommendation**

Ensure that the change in elevation is within the recommended value.

Recommendation Up to 0.25 inches

**Costing Info (Estimated)**

Remove tripping hazards \$198



**Code Reference** ADA 206, 302

**Progress**

---

<b>Record Number</b>	479267	<b>Resolution</b>	None
<b>Progress</b>	Not_Started	<b>Priority</b>	Two
<b>Actual Date</b>		<b>Projected Date</b>	06/30/2019
<b>Actual Cost</b>	\$0.00	<b>Contractor</b>	
<b>Comments</b>	No Comments		
<b>Assignment</b>	Category_1	<b>New Value</b>	0
<b>Designated Staff</b>			

**Firestone Boulevard - Woodruff Avenue to Brookshire Avenue**

**Sidewalks - Exterior : Sidewalks , Change in Level**

---

**North Side**

**Change in Level East of Lakewood Boulevard @ 33.932990192176, - 118.118412494659**

Sidewalks , Change in Level : Change in Level Non Beveled

**Finding**

There is a change in elevation greater than recommended value.

**On-Site Finding** 0.62 inches

**Recommendation**

Ensure that the change in elevation is within the recommended value.

Recommendation Up to 0.25 inches

**Costing Info (Estimated)**

Remove tripping hazards \$198



**Code Reference** ADA 206, 302

**Progress**

---

<b>Record Number</b>	479263	<b>Resolution</b>	None
<b>Progress</b>	Not_Started	<b>Priority</b>	Two
<b>Actual Date</b>		<b>Projected Date</b>	06/30/2019
<b>Actual Cost</b>	\$0.00	<b>Contractor</b>	
<b>Comments</b>	No Comments		
<b>Assignment</b>	Category_1	<b>New Value</b>	0
<b>Designated Staff</b>			

**Firestone Boulevard - Woodruff Avenue to Brookshire Avenue**

**Sidewalks - Exterior : Sidewalks , Change in Level**

---

**North Side**

**Change in Level East of Marbel Avenue @ 33.936170236104, -118.124881982803**

Sidewalks , Change in Level : Change in Level Non Beveled

**Finding**

There is a change in elevation greater than recommended value.

**On-Site Finding** 0.62 inches

**Recommendation**

Ensure that the change in elevation is within the recommended value.

Recommendation Up to 0.25 inches

**Costing Info (Estimated)**

Remove tripping hazards \$198



**Code Reference** ADA 206, 302

**Progress**

---

<b>Record Number</b>	479261	<b>Resolution</b>	None
<b>Progress</b>	Not_Started	<b>Priority</b>	Two
<b>Actual Date</b>		<b>Projected Date</b>	06/30/2019
<b>Actual Cost</b>	\$0.00	<b>Contractor</b>	
<b>Comments</b>	No Comments		
<b>Assignment</b>	Category_1	<b>New Value</b>	0
<b>Designated Staff</b>			



**Firestone Boulevard - Woodruff Avenue to Brookshire Avenue**

**Sidewalks - Exterior : Sidewalks , Change in Level**

---

**North Side**

**Change in Level East of Woodruff Avenue @ 33.932453867956, - 118.117417395115**

Sidewalks , Change in Level : Change in Level Non Beveled

**Finding**

There is a change in elevation greater than recommended value.

**On-Site Finding** 0.50 inches

**Recommendation**

Ensure that the change in elevation is within the recommended value.

Recommendation Up to 0.25 inches

**Costing Info (Estimated)**

Remove tripping hazards \$198



**Code Reference** ADA 206, 302

**Progress**

---

<b>Record Number</b>	479265	<b>Resolution</b>	None
<b>Progress</b>	Not_Started	<b>Priority</b>	Two
<b>Actual Date</b>		<b>Projected Date</b>	06/30/2019
<b>Actual Cost</b>	\$0.00	<b>Contractor</b>	
<b>Comments</b>	No Comments		
<b>Assignment</b>	Category_1	<b>New Value</b>	0
<b>Designated Staff</b>			

**Firestone Boulevard - Woodruff Avenue to Brookshire Avenue**

**Sidewalks - Exterior : Sidewalks , Change in Level**

---

**North Side**

**Change in Level East of Woodruff Avenue @ 33.932015459342, -118.116551041603**

Sidewalks , Change in Level : Change in Level Non Beveled

**Finding**

There is a change in elevation greater than recommended value.

**On-Site Finding** 0.50 inches

**Recommendation**

Ensure that the change in elevation is within the recommended value.

Recommendation Up to 0.25 inches

**Costing Info (Estimated)**

Remove tripping hazards \$198



**Code Reference** ADA 206, 302

**Progress**

---

<b>Record Number</b>	479264	<b>Resolution</b>	None
<b>Progress</b>	Not_Started	<b>Priority</b>	Two
<b>Actual Date</b>		<b>Projected Date</b>	06/30/2019
<b>Actual Cost</b>	\$0.00	<b>Contractor</b>	
<b>Comments</b>	No Comments		
<b>Assignment</b>	Category_1	<b>New Value</b>	0
<b>Designated Staff</b>			

## Firestone Boulevard - Woodruff Avenue to Brookshire Avenue

### Sidewalks - Exterior : Sidewalks , Vehicular Traffic

---

#### North Side

#### Driveway East of Brookshire Avenue @ 33.936590820845, -118.125791251659

Sidewalks , Vehicular Traffic : Cross Walks and Detectable Warnings

#### Finding

There are no detectable warnings where the pedestrian route crosses vehicular traffic.

**On-Site Finding** Not Found

#### Recommendation

Provide detectable warnings.

Recommendation See Recommendation

#### Costing Info (Estimated)

Install compliant detectable warnings \$190



**Code Reference** ADA 705,CA 11B-705.1.2.5,CA 11B-247.1.2.5

#### Progress

---

<b>Record Number</b>	479296	<b>Resolution</b>	None
<b>Progress</b>	Not_Started	<b>Priority</b>	Two
<b>Actual Date</b>		<b>Projected Date</b>	06/30/2022
<b>Actual Cost</b>	\$0.00	<b>Contractor</b>	
<b>Comments</b>	No Comments		
<b>Assignment</b>	Category_1	<b>New Value</b>	0
<b>Designated Staff</b>			



## Firestone Boulevard - Woodruff Avenue to Brookshire Avenue

### Sidewalks - Exterior : Sidewalks , Vehicular Traffic

---

#### North Side

#### Driveway East of Brookshire Avenue @ 33.936993601110, -118.126630783081

Sidewalks , Vehicular Traffic : Cross Walks and Detectable Warnings

#### Finding

There are no detectable warnings where the pedestrian route crosses vehicular traffic.

**On-Site Finding** Not Found

#### Recommendation

Provide detectable warnings.

Recommendation See Recommendation

#### Costing Info (Estimated)

Install compliant detectable warnings \$190



**Code Reference** ADA 705,CA 11B-705.1.2.5,CA 11B-247.1.2.5

#### Progress

---

<b>Record Number</b>	479282	<b>Resolution</b>	None
<b>Progress</b>	Not_Started	<b>Priority</b>	Two
<b>Actual Date</b>		<b>Projected Date</b>	06/30/2022
<b>Actual Cost</b>	\$0.00	<b>Contractor</b>	
<b>Comments</b>	No Comments		
<b>Assignment</b>	Category_1	<b>New Value</b>	0
<b>Designated Staff</b>			

## Firestone Boulevard - Woodruff Avenue to Brookshire Avenue

### Sidewalks - Exterior : Sidewalks

---

#### North Side

#### Driveway East of Brookshire Avenue @ 33.936993601110, -118.126630783081

Sidewalks : Vehicular Traffic Cross Slope

#### Finding

Cross slope at vehicular traffic is not compliant.

**On-Site Finding** 7.00 percent

#### Recommendation

Repave the surface to provide a compliant cross slope.

Recommendation Up to 2.08 percent

#### Costing Info (Estimated)

Repave surface \$1,092



**Code Reference** ADA 206, 302, CA 11B-403.3

### Progress

---

<b>Record Number</b>	479283	<b>Resolution</b>	None
<b>Progress</b>	Not_Started	<b>Priority</b>	Two
<b>Actual Date</b>		<b>Projected Date</b>	06/30/2022
<b>Actual Cost</b>	\$0.00	<b>Contractor</b>	
<b>Comments</b>	No Comments		
<b>Assignment</b>	Category_1	<b>New Value</b>	0
<b>Designated Staff</b>			

## Firestone Boulevard - Woodruff Avenue to Brookshire Avenue

### Sidewalks - Exterior : Sidewalks , Vehicular Traffic

---

#### North Side

#### Driveway East of Brookshire Avenue @ 33.936993601110, -118.126630783081

Sidewalks , Vehicular Traffic : Cross Walks and Detectable Warnings

#### Finding

There are no detectable warnings where the pedestrian route crosses vehicular traffic.

**On-Site Finding** Not Found

#### Recommendation

Provide detectable warnings.

Recommendation See Recommendation

#### Costing Info (Estimated)

Install compliant detectable warnings \$190



**Code Reference** ADA 705,CA 11B-705.1.2.5,CA 11B-247.1.2.5

#### Progress

---

<b>Record Number</b>	479288	<b>Resolution</b>	None
<b>Progress</b>	Not_Started	<b>Priority</b>	Two
<b>Actual Date</b>		<b>Projected Date</b>	06/30/2022
<b>Actual Cost</b>	\$0.00	<b>Contractor</b>	
<b>Comments</b>	No Comments		
<b>Assignment</b>	Category_1	<b>New Value</b>	0
<b>Designated Staff</b>			

## Firestone Boulevard - Woodruff Avenue to Brookshire Avenue

### Sidewalks - Exterior : Sidewalks , Vehicular Traffic

---

#### North Side

#### Driveway East of Brookshire Avenue @ 33.937149371973, -118.127035796642

Sidewalks , Vehicular Traffic : Cross Walks and Detectable Warnings

#### Finding

There are no detectable warnings where the pedestrian route crosses vehicular traffic.

**On-Site Finding** Not Found

#### Recommendation

Provide detectable warnings.

Recommendation See Recommendation

#### Costing Info (Estimated)

Install compliant detectable warnings \$190



**Code Reference** ADA 705,CA 11B-705.1.2.5,CA 11B-247.1.2.5

#### Progress

---

<b>Record Number</b>	479293	<b>Resolution</b>	None
<b>Progress</b>	Not_Started	<b>Priority</b>	Two
<b>Actual Date</b>		<b>Projected Date</b>	06/30/2022
<b>Actual Cost</b>	\$0.00	<b>Contractor</b>	
<b>Comments</b>	No Comments		
<b>Assignment</b>	Category_1	<b>New Value</b>	0
<b>Designated Staff</b>			

**Firestone Boulevard - Woodruff Avenue to Brookshire Avenue**

**Sidewalks - Exterior : Sidewalks**

---

**North Side**

**Driveway East of Brookshire Avenue @ 33.937149371973, -118.127035796642**

Sidewalks : Vehicular Traffic Cross Slope

**Finding**

Cross slope at vehicular traffic is not compliant.

**On-Site Finding** 5.40 percent

**Recommendation**

Repave the surface to provide a compliant cross slope.

Recommendation Up to 2.08 percent

**Costing Info (Estimated)**

Repave surface \$1,092



**Code Reference** ADA 206, 302, CA 11B-403.3

**Progress**

---

<b>Record Number</b>	479294	<b>Resolution</b>	None
<b>Progress</b>	Not_Started	<b>Priority</b>	Two
<b>Actual Date</b>		<b>Projected Date</b>	06/30/2022
<b>Actual Cost</b>	\$0.00	<b>Contractor</b>	
<b>Comments</b>	No Comments		
<b>Assignment</b>	Category_1	<b>New Value</b>	0
<b>Designated Staff</b>			

## Firestone Boulevard - Woodruff Avenue to Brookshire Avenue

### Sidewalks - Exterior : Sidewalks , Vehicular Traffic

---

#### North Side

#### Driveway East of Brookshire Avenue @ 33.937149371973, -118.127035796642

Sidewalks , Vehicular Traffic : Cross Walks and Detectable Warnings

#### Finding

There are no detectable warnings where the pedestrian route crosses vehicular traffic.

**On-Site Finding** Not Found

#### Recommendation

Provide detectable warnings.

Recommendation See Recommendation

#### Costing Info (Estimated)

Install compliant detectable warnings \$190



**Code Reference** ADA 705,CA 11B-705.1.2.5,CA 11B-247.1.2.5

#### Progress

---

<b>Record Number</b>	479295	<b>Resolution</b>	None
<b>Progress</b>	Not_Started	<b>Priority</b>	Two
<b>Actual Date</b>		<b>Projected Date</b>	06/30/2022
<b>Actual Cost</b>	\$0.00	<b>Contractor</b>	
<b>Comments</b>	No Comments		
<b>Assignment</b>	Category_1	<b>New Value</b>	0
<b>Designated Staff</b>			

## Firestone Boulevard - Woodruff Avenue to Brookshire Avenue

### Sidewalks - Exterior : Sidewalks , Vehicular Traffic

---

#### North Side

#### Driveway East of Brookshire Avenue @ 33.937156047860, -118.126982152462

Sidewalks , Vehicular Traffic : Cross Walks and Detectable Warnings

#### Finding

There are no detectable warnings where the pedestrian route crosses vehicular traffic.

**On-Site Finding** Not Found

#### Recommendation

Provide detectable warnings.

Recommendation See Recommendation

#### Costing Info (Estimated)

Install compliant detectable warnings \$190



**Code Reference** ADA 705,CA 11B-705.1.2.5,CA 11B-247.1.2.5

#### Progress

---

<b>Record Number</b>	479286	<b>Resolution</b>	None
<b>Progress</b>	Not_Started	<b>Priority</b>	Two
<b>Actual Date</b>		<b>Projected Date</b>	06/30/2022
<b>Actual Cost</b>	\$0.00	<b>Contractor</b>	
<b>Comments</b>	No Comments		
<b>Assignment</b>	Category_1	<b>New Value</b>	0
<b>Designated Staff</b>			

## Firestone Boulevard - Woodruff Avenue to Brookshire Avenue

### Sidewalks - Exterior : Sidewalks

---

#### North Side

#### Driveway East of Brookshire Avenue @ 33.937156047860, -118.126982152462

Sidewalks : Vehicular Traffic Cross Slope

#### Finding

Cross slope at vehicular traffic is not compliant.

**On-Site Finding** 7.90 percent

#### Recommendation

Repave the surface to provide a compliant cross slope.

Recommendation Up to 2.08 percent

#### Costing Info (Estimated)

Repave surface \$1,092



**Code Reference** ADA 206, 302, CA 11B-403.3

#### Progress

---

<b>Record Number</b>	479287	<b>Resolution</b>	None
<b>Progress</b>	Not_Started	<b>Priority</b>	Two
<b>Actual Date</b>		<b>Projected Date</b>	06/30/2022
<b>Actual Cost</b>	\$0.00	<b>Contractor</b>	
<b>Comments</b>	No Comments		
<b>Assignment</b>	Category_1	<b>New Value</b>	0
<b>Designated Staff</b>			



**Firestone Boulevard - Woodruff Avenue to Brookshire Avenue**

**Sidewalks - Exterior : Sidewalks , Vehicular Traffic**

---

**North Side**

**Driveway East of Lakewood Boulevard @ 33.932747622719, -118.117932379246**

Sidewalks , Vehicular Traffic : Cross Walks and Detectable Warnings

**Finding**

There are no detectable warnings where the pedestrian route crosses vehicular traffic.

**On-Site Finding** Not Found

**Recommendation**

Provide detectable warnings.

Recommendation See Recommendation

**Costing Info (Estimated)**

Install compliant detectable warnings \$190



**Code Reference** ADA 705,CA 11B-705.1.2.5,CA 11B-247.1.2.5

**Progress**

---

<b>Record Number</b>	479276	<b>Resolution</b>	None
<b>Progress</b>	Not_Started	<b>Priority</b>	Two
<b>Actual Date</b>		<b>Projected Date</b>	06/30/2022
<b>Actual Cost</b>	\$0.00	<b>Contractor</b>	
<b>Comments</b>	No Comments		
<b>Assignment</b>	Category_1	<b>New Value</b>	0
<b>Designated Staff</b>			

**Firestone Boulevard - Woodruff Avenue to Brookshire Avenue**

**Sidewalks - Exterior : Sidewalks**

---

**North Side**

**Driveway East of Lakewood Boulevard @ 33.932747622719, -118.117932379246**

Sidewalks : Vehicular Traffic Cross Slope

**Finding**

Cross slope at vehicular traffic is not compliant.

**On-Site Finding** 7.10 percent

**Recommendation**

Repave the surface to provide a compliant cross slope.

Recommendation Up to 2.08 percent

**Costing Info (Estimated)**

Repave surface \$1,092



**Code Reference** ADA 206, 302, CA 11B-403.3

**Progress**

---

<b>Record Number</b>	479277	<b>Resolution</b>	None
<b>Progress</b>	Not_Started	<b>Priority</b>	Two
<b>Actual Date</b>		<b>Projected Date</b>	06/30/2022
<b>Actual Cost</b>	\$0.00	<b>Contractor</b>	
<b>Comments</b>	No Comments		
<b>Assignment</b>	Category_1	<b>New Value</b>	0
<b>Designated Staff</b>			

## Firestone Boulevard - Woodruff Avenue to Brookshire Avenue

### Sidewalks - Exterior : Sidewalks , Vehicular Traffic

---

#### North Side

#### Driveway East of Lakewood Boulevard @ 33.932874471053, -118.118189871311

Sidewalks , Vehicular Traffic : Cross Walks and Detectable Warnings

#### Finding

There are no detectable warnings where the pedestrian route crosses vehicular traffic.

**On-Site Finding** Not Found

#### Recommendation

Provide detectable warnings.

Recommendation See Recommendation

#### Costing Info (Estimated)

Install compliant detectable warnings \$190



**Code Reference** ADA 705,CA 11B-705.1.2.5,CA 11B-247.1.2.5

#### Progress

---

<b>Record Number</b>	479278	<b>Resolution</b>	None
<b>Progress</b>	Not_Started	<b>Priority</b>	Two
<b>Actual Date</b>		<b>Projected Date</b>	06/30/2022
<b>Actual Cost</b>	\$0.00	<b>Contractor</b>	
<b>Comments</b>	No Comments		
<b>Assignment</b>	Category_1	<b>New Value</b>	0
<b>Designated Staff</b>			

## Firestone Boulevard - Woodruff Avenue to Brookshire Avenue

### Sidewalks - Exterior : Sidewalks

---

#### North Side

#### Driveway East of Lakewood Boulevard @ 33.932874471053, -118.118189871311

Sidewalks : Vehicular Traffic Cross Slope

#### Finding

Cross slope at vehicular traffic is not compliant.

**On-Site Finding** 5.70 percent

#### Recommendation

Repave the surface to provide a compliant cross slope.

Recommendation Up to 2.08 percent

#### Costing Info (Estimated)

Repave surface \$1,092



**Code Reference** ADA 206, 302, CA 11B-403.3

### Progress

---

<b>Record Number</b>	479279	<b>Resolution</b>	None
<b>Progress</b>	Not_Started	<b>Priority</b>	Two
<b>Actual Date</b>		<b>Projected Date</b>	06/30/2022
<b>Actual Cost</b>	\$0.00	<b>Contractor</b>	
<b>Comments</b>	No Comments		
<b>Assignment</b>	Category_1	<b>New Value</b>	0
<b>Designated Staff</b>			

**Firestone Boulevard - Woodruff Avenue to Brookshire Avenue**

**Sidewalks - Exterior : Sidewalks , Vehicular Traffic**

---

**North Side**

**Driveway East of Lakewood Boulevard @ 33.933119265550, -118.118619024754**

Sidewalks , Vehicular Traffic : Cross Walks and Detectable Warnings

**Finding**

There are no detectable warnings where the pedestrian route crosses vehicular traffic.

**On-Site Finding** Not Found

**Recommendation**

Provide detectable warnings.

Recommendation See Recommendation

**Costing Info (Estimated)**

Install compliant detectable warnings \$190



**Code Reference** ADA 705,CA 11B-705.1.2.5,CA 11B-247.1.2.5

**Progress**

---

<b>Record Number</b>	479290	<b>Resolution</b>	None
<b>Progress</b>	Not_Started	<b>Priority</b>	Two
<b>Actual Date</b>		<b>Projected Date</b>	06/30/2022
<b>Actual Cost</b>	\$0.00	<b>Contractor</b>	
<b>Comments</b>	No Comments		
<b>Assignment</b>	Category_1	<b>New Value</b>	0
<b>Designated Staff</b>			

**Firestone Boulevard - Woodruff Avenue to Brookshire Avenue**

**Sidewalks - Exterior : Sidewalks**

---

**North Side**

**Driveway East of Lakewood Boulevard @ 33.933119265550, -118.118619024754**

Sidewalks : Vehicular Traffic Cross Slope

**Finding**

Cross slope at vehicular traffic is not compliant.

**On-Site Finding** 6.80 percent

**Recommendation**

Repave the surface to provide a compliant cross slope.

Recommendation Up to 2.08 percent

**Costing Info (Estimated)**

Repave surface \$1,092



**Code Reference** ADA 206, 302, CA 11B-403.3

**Progress**

---

<b>Record Number</b>	479291	<b>Resolution</b>	None
<b>Progress</b>	Not_Started	<b>Priority</b>	Two
<b>Actual Date</b>		<b>Projected Date</b>	06/30/2022
<b>Actual Cost</b>	\$0.00	<b>Contractor</b>	
<b>Comments</b>	No Comments	<b>New Value</b>	0
<b>Assignment</b>	Category_1		
<b>Designated Staff</b>			

## Firestone Boulevard - Woodruff Avenue to Brookshire Avenue

### Sidewalks - Exterior : Sidewalks , Vehicular Traffic

---

#### North Side

#### Driveway East of Lakewood Boulevard @ 33.935139905975, -118.122725486755

Sidewalks , Vehicular Traffic : Cross Walks and Detectable Warnings

#### Finding

There are no detectable warnings where the pedestrian route crosses vehicular traffic.

**On-Site Finding** Not Found

#### Recommendation

Provide detectable warnings.

Recommendation See Recommendation

#### Costing Info (Estimated)

Install compliant detectable warnings \$190



**Code Reference** ADA 705,CA 11B-705.1.2.5,CA 11B-247.1.2.5

#### Progress

---

<b>Record Number</b>	479297	<b>Resolution</b>	None
<b>Progress</b>	Not_Started	<b>Priority</b>	Two
<b>Actual Date</b>		<b>Projected Date</b>	06/30/2022
<b>Actual Cost</b>	\$0.00	<b>Contractor</b>	
<b>Comments</b>	No Comments		
<b>Assignment</b>	Category_1	<b>New Value</b>	0
<b>Designated Staff</b>			

## Firestone Boulevard - Woodruff Avenue to Brookshire Avenue

### Sidewalks - Exterior : Sidewalks , Vehicular Traffic

---

#### North Side

#### Driveway East of Lakewood Boulevard @ 33.935498186332, -118.123417496681

Sidewalks , Vehicular Traffic : Cross Walks and Detectable Warnings

#### Finding

There are no detectable warnings where the pedestrian route crosses vehicular traffic.

**On-Site Finding** Not Found

#### Recommendation

Provide detectable warnings.

Recommendation See Recommendation

#### Costing Info (Estimated)

Install compliant detectable warnings \$190



**Code Reference** ADA 705,CA 11B-705.1.2.5,CA 11B-247.1.2.5

#### Progress

---

<b>Record Number</b>	479292	<b>Resolution</b>	None
<b>Progress</b>	Not_Started	<b>Priority</b>	Two
<b>Actual Date</b>		<b>Projected Date</b>	06/30/2022
<b>Actual Cost</b>	\$0.00	<b>Contractor</b>	
<b>Comments</b>	No Comments		
<b>Assignment</b>	Category_1	<b>New Value</b>	0
<b>Designated Staff</b>			



**Firestone Boulevard - Woodruff Avenue to Brookshire Avenue**

**Sidewalks - Exterior : Sidewalks , Vehicular Traffic**

---

**North Side**

**Driveway East of Lakewood Boulevard 48 @ 33.935438102154, -118.123294115067**

Sidewalks , Vehicular Traffic : Cross Walks and Detectable Warnings

**Finding**

There are no detectable warnings where the pedestrian route crosses vehicular traffic.

**On-Site Finding** Not Found

**Recommendation**

Provide detectable warnings.

Recommendation See Recommendation

**Costing Info (Estimated)**

Install compliant detectable warnings \$190



**Code Reference** ADA 705,CA 11B-705.1.2.5,CA 11B-247.1.2.5

**Progress**

---

<b>Record Number</b>	479280	<b>Resolution</b>	None
<b>Progress</b>	Not_Started	<b>Priority</b>	Two
<b>Actual Date</b>		<b>Projected Date</b>	06/30/2022
<b>Actual Cost</b>	\$0.00	<b>Contractor</b>	
<b>Comments</b>	No Comments		
<b>Assignment</b>	Category_1	<b>New Value</b>	0
<b>Designated Staff</b>			

## Firestone Boulevard - Woodruff Avenue to Brookshire Avenue

### Sidewalks - Exterior : Sidewalks

---

#### North Side

**Driveway East of Lakewood Boulevard 48 @ 33.935438102154, -118.123294115067**

Sidewalks : Vehicular Traffic Cross Slope

#### Finding

Cross slope at vehicular traffic is not compliant.

**On-Site Finding** 3.20 percent

#### Recommendation

Repave the surface to provide a compliant cross slope.

Recommendation Up to 2.08 percent

#### Costing Info (Estimated)

Repave surface \$1,092



**Code Reference** ADA 206, 302, CA 11B-403.3

### Progress

---

<b>Record Number</b>	479281	<b>Resolution</b>	None
<b>Progress</b>	Not_Started	<b>Priority</b>	Two
<b>Actual Date</b>		<b>Projected Date</b>	06/30/2022
<b>Actual Cost</b>	\$0.00	<b>Contractor</b>	
<b>Comments</b>	No Comments		
<b>Assignment</b>	Category_1	<b>New Value</b>	0
<b>Designated Staff</b>			

**Firestone Boulevard - Woodruff Avenue to Brookshire Avenue**

**Sidewalks - Exterior : Sidewalks , Vehicular Traffic**

---

**North Side**

**Driveway East of Marbel Avenue @ 33.935816409236, -118.124222159386**

Sidewalks , Vehicular Traffic : Cross Walks and Detectable Warnings

**Finding**

There are no detectable warnings where the pedestrian route crosses vehicular traffic.

**On-Site Finding** Not Found

**Recommendation**

Provide detectable warnings.

Recommendation See Recommendation

**Costing Info (Estimated)**

Install compliant detectable warnings \$190



**Code Reference** ADA 705,CA 11B-705.1.2.5,CA 11B-247.1.2.5

**Progress**

---

<b>Record Number</b>	479289	<b>Resolution</b>	None
<b>Progress</b>	Not_Started	<b>Priority</b>	Two
<b>Actual Date</b>		<b>Projected Date</b>	06/30/2022
<b>Actual Cost</b>	\$0.00	<b>Contractor</b>	
<b>Comments</b>	No Comments		
<b>Assignment</b>	Category_1	<b>New Value</b>	0
<b>Designated Staff</b>			

**Firestone Boulevard - Woodruff Avenue to Brookshire Avenue**

**Sidewalks - Exterior : Sidewalks , Vehicular Traffic**

---

**North Side**

**Driveway East of Marbel Avenue @ 33.936034491379, -118.124621808529**

Sidewalks , Vehicular Traffic : Cross Walks and Detectable Warnings

**Finding**

There are no detectable warnings where the pedestrian route crosses vehicular traffic.

**On-Site Finding** Not Found

**Recommendation**

Provide detectable warnings.

Recommendation See Recommendation

**Costing Info (Estimated)**

Install compliant detectable warnings \$190



**Code Reference** ADA 705,CA 11B-705.1.2.5,CA 11B-247.1.2.5

**Progress**

---

<b>Record Number</b>	479271	<b>Resolution</b>	None
<b>Progress</b>	Not_Started	<b>Priority</b>	Two
<b>Actual Date</b>		<b>Projected Date</b>	06/30/2022
<b>Actual Cost</b>	\$0.00	<b>Contractor</b>	
<b>Comments</b>	No Comments		
<b>Assignment</b>	Category_1	<b>New Value</b>	0
<b>Designated Staff</b>			

**Firestone Boulevard - Woodruff Avenue to Brookshire Avenue**

**Sidewalks - Exterior : Sidewalks , Vehicular Traffic**

---

**North Side**

**Driveway East of Marbel Avenue @ 33.936170236104, -118.124881982803**

Sidewalks , Vehicular Traffic : Cross Walks and Detectable Warnings

**Finding**

There are no detectable warnings where the pedestrian route crosses vehicular traffic.

**On-Site Finding** Not Found

**Recommendation**

Provide detectable warnings.

Recommendation See Recommendation

**Costing Info (Estimated)**

Install compliant detectable warnings \$190



**Code Reference** ADA 705,CA 11B-705.1.2.5,CA 11B-247.1.2.5

**Progress**

---

<b>Record Number</b>	479270	<b>Resolution</b>	None
<b>Progress</b>	Not_Started	<b>Priority</b>	Two
<b>Actual Date</b>		<b>Projected Date</b>	06/30/2022
<b>Actual Cost</b>	\$0.00	<b>Contractor</b>	
<b>Comments</b>	No Comments		
<b>Assignment</b>	Category_1	<b>New Value</b>	0
<b>Designated Staff</b>			

**Firestone Boulevard - Woodruff Avenue to Brookshire Avenue**

**Sidewalks - Exterior : Sidewalks , Vehicular Traffic**

---

**North Side**

**Driveway East of Woodruff Avenue @ 33.932015459342, -118.116551041603**

Sidewalks , Vehicular Traffic : Cross Walks and Detectable Warnings

**Finding**

There are no detectable warnings where the pedestrian route crosses vehicular traffic.

**On-Site Finding** Not Found

**Recommendation**

Provide detectable warnings.

Recommendation See Recommendation

**Costing Info (Estimated)**

Install compliant detectable warnings \$190



**Code Reference** ADA 705,CA 11B-705.1.2.5,CA 11B-247.1.2.5

**Progress**

---

<b>Record Number</b>	479284	<b>Resolution</b>	None
<b>Progress</b>	Not_Started	<b>Priority</b>	Two
<b>Actual Date</b>		<b>Projected Date</b>	06/30/2022
<b>Actual Cost</b>	\$0.00	<b>Contractor</b>	
<b>Comments</b>	No Comments		
<b>Assignment</b>	Category_1	<b>New Value</b>	0
<b>Designated Staff</b>			

## Firestone Boulevard - Woodruff Avenue to Brookshire Avenue

### Sidewalks - Exterior : Sidewalks

---

#### North Side

#### Driveway East of Woodruff Avenue @ 33.932015459342, -118.116551041603

Sidewalks : Vehicular Traffic Cross Slope

#### Finding

Cross slope at vehicular traffic is not compliant.

**On-Site Finding** 7.80 percent

#### Recommendation

Repave the surface to provide a compliant cross slope.

Recommendation Up to 2.08 percent

#### Costing Info (Estimated)

Repave surface \$1,092



**Code Reference** ADA 206, 302, CA 11B-403.3

### Progress

---

<b>Record Number</b>	479285	<b>Resolution</b>	None
<b>Progress</b>	Not_Started	<b>Priority</b>	Two
<b>Actual Date</b>		<b>Projected Date</b>	06/30/2022
<b>Actual Cost</b>	\$0.00	<b>Contractor</b>	
<b>Comments</b>	No Comments	<b>New Value</b>	0
<b>Assignment</b>	Category_1		
<b>Designated Staff</b>			

**Firestone Boulevard - Woodruff Avenue to Brookshire Avenue**

**Sidewalks - Exterior : Sidewalks , Vehicular Traffic**

---

**North Side**

**Driveway East of Woodruff Avenue @ 33.932111152785, -118.116711974144**

Sidewalks , Vehicular Traffic : Cross Walks and Detectable Warnings

**Finding**

There are no detectable warnings where the pedestrian route crosses vehicular traffic.

**On-Site Finding** Not Found

**Recommendation**

Provide detectable warnings.

Recommendation See Recommendation

**Costing Info (Estimated)**

Install compliant detectable warnings \$190



**Code Reference** ADA 705,CA 11B-705.1.2.5,CA 11B-247.1.2.5

**Progress**

---

<b>Record Number</b>	479274	<b>Resolution</b>	None
<b>Progress</b>	Not_Started	<b>Priority</b>	Two
<b>Actual Date</b>		<b>Projected Date</b>	06/30/2022
<b>Actual Cost</b>	\$0.00	<b>Contractor</b>	
<b>Comments</b>	No Comments		
<b>Assignment</b>	Category_1	<b>New Value</b>	0
<b>Designated Staff</b>			



**Firestone Boulevard - Woodruff Avenue to Brookshire Avenue**

**Sidewalks - Exterior : Sidewalks**

---

**North Side**

**Driveway East of Woodruff Avenue @ 33.932111152785, -118.116711974144**

Sidewalks : Vehicular Traffic Cross Slope

**Finding**

Cross slope at vehicular traffic is not compliant.

**On-Site Finding** 9.20 percent

**Recommendation**

Repave the surface to provide a compliant cross slope.

Recommendation Up to 2.08 percent

**Costing Info (Estimated)**

Repave surface \$1,092



**Code Reference** ADA 206, 302, CA 11B-403.3

**Progress**

---

<b>Record Number</b>	479275	<b>Resolution</b>	None
<b>Progress</b>	Not_Started	<b>Priority</b>	Two
<b>Actual Date</b>		<b>Projected Date</b>	06/30/2022
<b>Actual Cost</b>	\$0.00	<b>Contractor</b>	
<b>Comments</b>	No Comments		
<b>Assignment</b>	Category_1	<b>New Value</b>	0
<b>Designated Staff</b>			

**Firestone Boulevard - Woodruff Avenue to Brookshire Avenue**

**Sidewalks - Exterior : Sidewalks , Vehicular Traffic**

---

**North Side**

**Driveway East of Woodruff Avenue @ 33.932306990195, -118.117039203644**

Sidewalks , Vehicular Traffic : Cross Walks and Detectable Warnings

**Finding**

There are no detectable warnings where the pedestrian route crosses vehicular traffic.

**On-Site Finding** Not Found

**Recommendation**

Provide detectable warnings.

Recommendation See Recommendation

**Costing Info (Estimated)**

Install compliant detectable warnings \$190



**Code Reference** ADA 705,CA 11B-705.1.2.5,CA 11B-247.1.2.5

**Progress**

---

<b>Record Number</b>	479272	<b>Resolution</b>	None
<b>Progress</b>	Not_Started	<b>Priority</b>	Two
<b>Actual Date</b>		<b>Projected Date</b>	06/30/2022
<b>Actual Cost</b>	\$0.00	<b>Contractor</b>	
<b>Comments</b>	No Comments		
<b>Assignment</b>	Category_1	<b>New Value</b>	0
<b>Designated Staff</b>			

## Firestone Boulevard - Woodruff Avenue to Brookshire Avenue

### Sidewalks - Exterior : Sidewalks

---

#### North Side

**Driveway East of Woodruff Avenue @ 33.932306990195, -118.117039203644**

Sidewalks : Vehicular Traffic Cross Slope

#### Finding

Cross slope at vehicular traffic is not compliant.

**On-Site Finding** 8.40 percent

#### Recommendation

Repave the surface to provide a compliant cross slope.

Recommendation Up to 2.08 percent

#### Costing Info (Estimated)

Repave surface \$1,092



**Code Reference** ADA 206, 302, CA 11B-403.3

### Progress

---

<b>Record Number</b>	479273	<b>Resolution</b>	None
<b>Progress</b>	Not_Started	<b>Priority</b>	Two
<b>Actual Date</b>		<b>Projected Date</b>	06/30/2022
<b>Actual Cost</b>	\$0.00	<b>Contractor</b>	
<b>Comments</b>	No Comments	<b>New Value</b>	0
<b>Assignment</b>	Category_1		
<b>Designated Staff</b>			

**Firestone Boulevard - Woodruff Avenue to Brookshire Avenue**

**Sidewalks - Exterior : Sidewalks , Vehicular Traffic**

---

**North Side**

**Driveway East of Woodruff Avenue 48 @ 33.932413810410, -118.117334246635**

Sidewalks , Vehicular Traffic : Cross Walks and Detectable Warnings

**Finding**

There are no detectable warnings where the pedestrian route crosses vehicular traffic.

**On-Site Finding** Not Found

**Recommendation**

Provide detectable warnings.

Recommendation See Recommendation

**Costing Info (Estimated)**

Install compliant detectable warnings \$190



**Code Reference** ADA 705,CA 11B-705.1.2.5,CA 11B-247.1.2.5

**Progress**

---

<b>Record Number</b>	479268	<b>Resolution</b>	None
<b>Progress</b>	Not_Started	<b>Priority</b>	Two
<b>Actual Date</b>		<b>Projected Date</b>	06/30/2022
<b>Actual Cost</b>	\$0.00	<b>Contractor</b>	
<b>Comments</b>	No Comments		
<b>Assignment</b>	Category_1	<b>New Value</b>	0
<b>Designated Staff</b>			

## Firestone Boulevard - Woodruff Avenue to Brookshire Avenue

### Sidewalks - Exterior : Sidewalks

---

#### North Side

#### Driveway East of Woodruff Avenue 48 @ 33.932413810410, -118.117334246635

Sidewalks : Vehicular Traffic Cross Slope

#### Finding

Cross slope at vehicular traffic is not compliant.

**On-Site Finding** 9.50 percent

#### Recommendation

Repave the surface to provide a compliant cross slope.

Recommendation Up to 2.08 percent

#### Costing Info (Estimated)

Repave surface \$1,092



**Code Reference** ADA 206, 302, CA 11B-403.3

#### Progress

---

<b>Record Number</b>	479269	<b>Resolution</b>	None
<b>Progress</b>	Not_Started	<b>Priority</b>	Two
<b>Actual Date</b>		<b>Projected Date</b>	06/30/2022
<b>Actual Cost</b>	\$0.00	<b>Contractor</b>	
<b>Comments</b>	No Comments		
<b>Assignment</b>	Category_1	<b>New Value</b>	0
<b>Designated Staff</b>			

**Firestone Boulevard - Woodruff Avenue to Brookshire Avenue**

**Sidewalks - Exterior : Sidewalks , Hazards & Gratings**

---

**North Side**

**Hydrant East of Marbel Avenue @ 33.936027815403, -118.124573528767**

Sidewalks , Hazards & Gratings : Sidewalk Width at Obstruction

**Finding**

Sidewalk width at the obstruction is not compliant.

**On-Site Finding** 40.25 inches

**Recommendation**

Sidewalk width at the obstruction shall have the recommended value.

Recommendation At least 48.00 inches

**Costing Info (Estimated)**

\$1,260



**Code Reference** ADA 206, 302, 403.5.1, CA 11B-403.5

**Progress**

---

<b>Record Number</b>	479262	<b>Resolution</b>	None
<b>Progress</b>	Not_Started	<b>Priority</b>	Two
<b>Actual Date</b>		<b>Projected Date</b>	06/30/2020
<b>Actual Cost</b>	\$0.00	<b>Contractor</b>	
<b>Comments</b>	No Comments		
<b>Assignment</b>	Category_1	<b>New Value</b>	0
<b>Designated Staff</b>			

**Firestone Boulevard - Woodruff Avenue to Brookshire Avenue**

**Sidewalks - Exterior : Sidewalks**

---

**North Side**

**Sidewalk East of Stonewood Center @ 33.933915955496, -118.120236396790**

Sidewalks : Width

**Finding**

Sidewalk does not have enough width.

**On-Site Finding** 46.50 inches for 193.00 feet

**Recommendation**

Widen the sidewalk to the recommended value.

Recommendation At least 48.00 inches

**Costing Info (Estimated)**

\$1,260



**Code Reference** ADA 206, 302, CA 11B-403.5.1

**Progress**

---

<b>Record Number</b>	479257	<b>Resolution</b>	None
<b>Progress</b>	Not_Started	<b>Priority</b>	Two
<b>Actual Date</b>		<b>Projected Date</b>	06/30/2020
<b>Actual Cost</b>	\$0.00	<b>Contractor</b>	
<b>Comments</b>	No Comments		
<b>Assignment</b>	Category_1	<b>New Value</b>	0
<b>Designated Staff</b>			

**Firestone Boulevard - Woodruff Avenue to Brookshire Avenue**

**Sidewalks - Exterior : Sidewalks , Surface**

---

**North Side**

**Sidewalk East of Stonewood Center @ 33.933915955496, -118.120236396790**

Sidewalks , Surface : Cross Slope

**Finding**

Sidewalk cross slope is not compliant.

**On-Site Finding** 2.50 percent for 193.00 feet

**Recommendation**

Repave the sidewalk surface with the recommended cross slope.

Recommendation Up to 2.08 percent

**Costing Info (Estimated)**

Repave surface \$1,092



**Code Reference** ADA 206, 302, CA 11B-403.3

**Progress**

---

<b>Record Number</b>	479258	<b>Resolution</b>	None
<b>Progress</b>	Not_Started	<b>Priority</b>	Two
<b>Actual Date</b>		<b>Projected Date</b>	06/30/2020
<b>Actual Cost</b>	\$0.00	<b>Contractor</b>	
<b>Comments</b>	No Comments		
<b>Assignment</b>	Category_1	<b>New Value</b>	0
<b>Designated Staff</b>			



**Firestone Boulevard - Woodruff Avenue to Brookshire Avenue**

**Sidewalks - Exterior : Sidewalks**

---

**North Side**

**Sidewalk East of Woodruff Avenue @ 33.932562913403, -118.117548823357**

Sidewalks : Opening

**Finding**

Ground surface has an opening that is not compliant.

**On-Site Finding** Not Compliant

**Recommendation**

Make sure that the surface opening does not allow passage of a sphere more than ½ inch in diameter.

Recommendation See Recommendation

**Costing Info (Estimated)**

Unassigned



**Code Reference** ADA 302

**Progress**

---

<b>Record Number</b>	479259	<b>Resolution</b>	None
<b>Progress</b>	Not_Started	<b>Priority</b>	Two
<b>Actual Date</b>		<b>Projected Date</b>	06/30/2020
<b>Actual Cost</b>	\$0.00	<b>Contractor</b>	
<b>Comments</b>	No Comments		
<b>Assignment</b>	Category_1	<b>New Value</b>	0
<b>Designated Staff</b>			

**Firestone Boulevard - Woodruff Avenue to Brookshire Avenue**

**Sidewalks - Exterior : Sidewalks , Hazards & Gratings**

---

**North Side**

**Tree East of Brookshire Avenue @ 33.936900138456, -118.126434981823**

Sidewalks , Hazards & Gratings : Overhead Obstruction Height

**Finding**

Overhead obstruction height is not compliant.

**On-Site Finding** 70.00 inches

**Recommendation**

Provide a compliant vertical clearance height.

Recommendation At least 80.00 inches

**Costing Info (Estimated)**

Unassigned



**Code Reference** ADA 206, 307.4, CA 11B-307.4

**Progress**

---

<b>Record Number</b>	479260	<b>Resolution</b>	None
<b>Progress</b>	Not_Started	<b>Priority</b>	Two
<b>Actual Date</b>		<b>Projected Date</b>	06/30/2018
<b>Actual Cost</b>	\$0.00	<b>Contractor</b>	
<b>Comments</b>	No Comments		
<b>Assignment</b>	Category_1	<b>New Value</b>	0
<b>Designated Staff</b>			

**Firestone Boulevard - Woodruff Avenue to Brookshire Avenue**

**Sidewalks - Exterior : Sidewalks , Hazards & Gratings**

---

**North Side**

**Tree East of Brookshire Avenue @ 33.938059513171, -118.128773868084**

Sidewalks , Hazards & Gratings : Overhead Obstruction Height

**Finding**

Overhead obstruction height is not compliant.

**On-Site Finding** 72.00 inches

**Recommendation**

Provide a compliant vertical clearance height.

Recommendation At least 80.00 inches

**Costing Info (Estimated)**

Unassigned



**Code Reference** ADA 206, 307.4, CA 11B-307.4

**Progress**

---

<b>Record Number</b>	479266	<b>Resolution</b>	None
<b>Progress</b>	Not_Started	<b>Priority</b>	Two
<b>Actual Date</b>		<b>Projected Date</b>	06/30/2018
<b>Actual Cost</b>	\$0.00	<b>Contractor</b>	
<b>Comments</b>	No Comments		
<b>Assignment</b>	Category_1	<b>New Value</b>	0
<b>Designated Staff</b>			

**Firestone Boulevard - Woodruff Avenue to Brookshire Avenue**

**Sidewalks - Exterior : Sidewalks , Change in Level**

---

**South Side**

**Change in Level West of Lakewood Boulevard @ 33.936775521424, - 118.126783668995**

Sidewalks , Change in Level : Change in Level Non Beveled

**Finding**

There is a change in elevation greater than recommended value.

**On-Site Finding** 0.62 inches

**Recommendation**

Ensure that the change in elevation is within the recommended value.

Recommendation Up to 0.25 inches

**Costing Info (Estimated)**

Remove tripping hazards \$198



**Code Reference** ADA 206, 302

**Progress**

---

<b>Record Number</b>	479299	<b>Resolution</b>	None
<b>Progress</b>	Not_Started	<b>Priority</b>	Two
<b>Actual Date</b>		<b>Projected Date</b>	06/30/2019
<b>Actual Cost</b>	\$0.00	<b>Contractor</b>	
<b>Comments</b>	No Comments		
<b>Assignment</b>	Category_1	<b>New Value</b>	0
<b>Designated Staff</b>			

**Firestone Boulevard - Woodruff Avenue to Brookshire Avenue**

**Sidewalks - Exterior : Sidewalks , Change in Level**

---

**South Side**

**Change in Level West of Lakewood Boulevard @ 33.937024755305, - 118.127274513245**

Sidewalks , Change in Level : Change in Level Non Beveled

**Finding**

There is a change in elevation greater than recommended value.

**On-Site Finding** 0.37 inches

**Recommendation**

Ensure that the change in elevation is within the recommended value.

Recommendation Up to 0.25 inches

**Costing Info (Estimated)**

Remove tripping hazards \$198



**Code Reference** ADA 206, 302

**Progress**

---

<b>Record Number</b>	479312	<b>Resolution</b>	None
<b>Progress</b>	Not_Started	<b>Priority</b>	Two
<b>Actual Date</b>		<b>Projected Date</b>	06/30/2020
<b>Actual Cost</b>	\$0.00	<b>Contractor</b>	
<b>Comments</b>	No Comments		
<b>Assignment</b>	Category_1	<b>New Value</b>	0
<b>Designated Staff</b>			

**Firestone Boulevard - Woodruff Avenue to Brookshire Avenue**

**Sidewalks - Exterior : Sidewalks , Change in Level**

---

**South Side**

**Change in Level West of Woodruff Avenue @ 33.932444966281, - 118.118047714233**

Sidewalks , Change in Level : Change in Level Non Beveled

**Finding**

There is a change in elevation greater than recommended value.

**On-Site Finding** 0.50 inches

**Recommendation**

Ensure that the change in elevation is within the recommended value.

Recommendation Up to 0.25 inches

**Costing Info (Estimated)**

Remove tripping hazards \$198



**Code Reference** ADA 206, 302

**Progress**

---

<b>Record Number</b>	479304	<b>Resolution</b>	None
<b>Progress</b>	Not_Started	<b>Priority</b>	Two
<b>Actual Date</b>		<b>Projected Date</b>	06/30/2020
<b>Actual Cost</b>	\$0.00	<b>Contractor</b>	
<b>Comments</b>	No Comments		
<b>Assignment</b>	Category_1	<b>New Value</b>	0
<b>Designated Staff</b>			

**Firestone Boulevard - Woodruff Avenue to Brookshire Avenue**

**Sidewalks - Exterior : Sidewalks , Change in Level**

---

**South Side**

**Change in Level West of Woodruff Avenue @ 33.932580716728, -118.118315935135**

Sidewalks , Change in Level : Change in Level Non Beveled

**Finding**

There is a change in elevation greater than recommended value.

**On-Site Finding** 0.37 inches

**Recommendation**

Ensure that the change in elevation is within the recommended value.

Recommendation Up to 0.25 inches

**Costing Info (Estimated)**

Remove tripping hazards \$198



**Code Reference** ADA 206, 302

**Progress**

---

<b>Record Number</b>	479300	<b>Resolution</b>	None
<b>Progress</b>	Not_Started	<b>Priority</b>	Two
<b>Actual Date</b>		<b>Projected Date</b>	06/30/2020
<b>Actual Cost</b>	\$0.00	<b>Contractor</b>	
<b>Comments</b>	No Comments		
<b>Assignment</b>	Category_1	<b>New Value</b>	0
<b>Designated Staff</b>			



**Firestone Boulevard - Woodruff Avenue to Brookshire Avenue**

**Sidewalks - Exterior : Sidewalks , Change in Level**

---

**South Side**

**Change in Level West of Woodruff Avenue @ 33.932996868390, - 118.119158148766**

Sidewalks , Change in Level : Change in Level Non Beveled

**Finding**

There is a change in elevation greater than recommended value.

**On-Site Finding** 0.62 inches

**Recommendation**

Ensure that the change in elevation is within the recommended value.

Recommendation Up to 0.25 inches

**Costing Info (Estimated)**

Remove tripping hazards \$198



**Code Reference** ADA 206, 302

**Progress**

---

<b>Record Number</b>	479310	<b>Resolution</b>	None
<b>Progress</b>	Not_Started	<b>Priority</b>	Two
<b>Actual Date</b>		<b>Projected Date</b>	06/30/2019
<b>Actual Cost</b>	\$0.00	<b>Contractor</b>	
<b>Comments</b>	No Comments		
<b>Assignment</b>	Category_1	<b>New Value</b>	0
<b>Designated Staff</b>			



**Firestone Boulevard - Woodruff Avenue to Brookshire Avenue**

**Sidewalks - Exterior : Sidewalks , Change in Level**

---

**South Side**

**Change in Level West of Woodruff Avenue @ 33.934200803724, -118.121529221535**

Sidewalks , Change in Level : Change in Level Non Beveled

**Finding**

There is a change in elevation greater than recommended value.

**On-Site Finding** 0.50 inches

**Recommendation**

Ensure that the change in elevation is within the recommended value.

Recommendation Up to 0.25 inches

**Costing Info (Estimated)**

Remove tripping hazards \$198



**Code Reference** ADA 206, 302

**Progress**

---

<b>Record Number</b>	479311	<b>Resolution</b>	None
<b>Progress</b>	Not_Started	<b>Priority</b>	Two
<b>Actual Date</b>		<b>Projected Date</b>	06/30/2020
<b>Actual Cost</b>	\$0.00	<b>Contractor</b>	
<b>Comments</b>	No Comments		
<b>Assignment</b>	Category_1	<b>New Value</b>	0
<b>Designated Staff</b>			

**Firestone Boulevard - Woodruff Avenue to Brookshire Avenue**

**Sidewalks - Exterior : Sidewalks , Change in Level**

---

**South Side**

**Change in Level West of Woodruff Avenue @ 33.934461171973, - 118.122046887875**

Sidewalks , Change in Level : Change in Level Non Beveled

**Finding**

There is a change in elevation greater than recommended value.

**On-Site Finding** 0.62 inches

**Recommendation**

Ensure that the change in elevation is within the recommended value.

Recommendation Up to 0.25 inches

**Costing Info (Estimated)**

Remove tripping hazards \$198



**Code Reference** ADA 206, 302

**Progress**

---

<b>Record Number</b>	479308	<b>Resolution</b>	None
<b>Progress</b>	Not_Started	<b>Priority</b>	Two
<b>Actual Date</b>		<b>Projected Date</b>	06/30/2019
<b>Actual Cost</b>	\$0.00	<b>Contractor</b>	
<b>Comments</b>	No Comments		
<b>Assignment</b>	Category_1	<b>New Value</b>	0
<b>Designated Staff</b>			

**Firestone Boulevard - Woodruff Avenue to Brookshire Avenue**

**Sidewalks - Exterior : Sidewalks , Change in Level**

---

**South Side**

**Change in Level West of Woodruff Avenue @ 33.935246722637, -118.123597204685**

Sidewalks , Change in Level : Change in Level Non Beveled

**Finding**

There is a change in elevation greater than recommended value.

**On-Site Finding** 0.62 inches

**Recommendation**

Ensure that the change in elevation is within the recommended value.

Recommendation Up to 0.25 inches

**Costing Info (Estimated)**

Remove tripping hazards \$198



**Code Reference** ADA 206, 302

**Progress**

---

<b>Record Number</b>	479303	<b>Resolution</b>	None
<b>Progress</b>	Not_Started	<b>Priority</b>	Two
<b>Actual Date</b>		<b>Projected Date</b>	06/30/2019
<b>Actual Cost</b>	\$0.00	<b>Contractor</b>	
<b>Comments</b>	No Comments		
<b>Assignment</b>	Category_1	<b>New Value</b>	0
<b>Designated Staff</b>			

## Firestone Boulevard - Woodruff Avenue to Brookshire Avenue

### Sidewalks - Exterior : Sidewalks , Vehicular Traffic

---

#### South Side

#### Driveway West of Lakewood Boulevard @ 33.935625030569, -118.124517202377

Sidewalks , Vehicular Traffic : Cross Walks and Detectable Warnings

#### Finding

There are no detectable warnings where the pedestrian route crosses vehicular traffic.

**On-Site Finding** Not Found

#### Recommendation

Provide detectable warnings.

Recommendation See Recommendation

#### Costing Info (Estimated)

Install compliant detectable warnings \$190



**Code Reference** ADA 705,CA 11B-705.1.2.5,CA 11B-247.1.2.5

#### Progress

---

<b>Record Number</b>	479344	<b>Resolution</b>	None
<b>Progress</b>	Not_Started	<b>Priority</b>	Two
<b>Actual Date</b>		<b>Projected Date</b>	06/30/2022
<b>Actual Cost</b>	\$0.00	<b>Contractor</b>	
<b>Comments</b>	No Comments		
<b>Assignment</b>	Category_1	<b>New Value</b>	0
<b>Designated Staff</b>			

## Firestone Boulevard - Woodruff Avenue to Brookshire Avenue

### Sidewalks - Exterior : Sidewalks , Vehicular Traffic

---

#### South Side

#### Driveway West of Lakewood Boulevard @ 33.936087899165, -118.125396966934

Sidewalks , Vehicular Traffic : Cross Walks and Detectable Warnings

#### Finding

There are no detectable warnings where the pedestrian route crosses vehicular traffic.

**On-Site Finding** Not Found

#### Recommendation

Provide detectable warnings.

Recommendation See Recommendation

#### Costing Info (Estimated)

Install compliant detectable warnings \$190



**Code Reference** ADA 705,CA 11B-705.1.2.5,CA 11B-247.1.2.5

#### Progress

---

<b>Record Number</b>	479320	<b>Resolution</b>	None
<b>Progress</b>	Not_Started	<b>Priority</b>	Two
<b>Actual Date</b>		<b>Projected Date</b>	06/30/2022
<b>Actual Cost</b>	\$0.00	<b>Contractor</b>	
<b>Comments</b>	No Comments		
<b>Assignment</b>	Category_1	<b>New Value</b>	0
<b>Designated Staff</b>			

## Firestone Boulevard - Woodruff Avenue to Brookshire Avenue

### Sidewalks - Exterior : Sidewalks

---

#### South Side

#### Driveway West of Lakewood Boulevard @ 33.936087899165, -118.125396966934

Sidewalks : Vehicular Traffic Cross Slope

#### Finding

Cross slope at vehicular traffic is not compliant.

**On-Site Finding** 2.40 percent

#### Recommendation

Repave the surface to provide a compliant cross slope.

Recommendation Up to 2.08 percent

#### Costing Info (Estimated)

Repave surface \$1,092



**Code Reference** ADA 206, 302, CA 11B-403.3

### Progress

---

<b>Record Number</b>	479321	<b>Resolution</b>	None
<b>Progress</b>	Not_Started	<b>Priority</b>	Two
<b>Actual Date</b>		<b>Projected Date</b>	06/30/2022
<b>Actual Cost</b>	\$0.00	<b>Contractor</b>	
<b>Comments</b>	No Comments		
<b>Assignment</b>	Category_1	<b>New Value</b>	0
<b>Designated Staff</b>			

## Firestone Boulevard - Woodruff Avenue to Brookshire Avenue

### Sidewalks - Exterior : Sidewalks , Vehicular Traffic

---

#### South Side

**Driveway West of Lakewood Boulevard @ 33.936143532240, -118.125547170639**

Sidewalks , Vehicular Traffic : Cross Walks and Detectable Warnings

#### Finding

There are no detectable warnings where the pedestrian route crosses vehicular traffic.

**On-Site Finding** Not Found

#### Recommendation

Provide detectable warnings.

Recommendation See Recommendation

#### Costing Info (Estimated)

Install compliant detectable warnings \$190



**Code Reference** ADA 705,CA 11B-705.1.2.5,CA 11B-247.1.2.5

#### Progress

---

<b>Record Number</b>	479359	<b>Resolution</b>	None
<b>Progress</b>	Not_Started	<b>Priority</b>	Two
<b>Actual Date</b>		<b>Projected Date</b>	06/30/2022
<b>Actual Cost</b>	\$0.00	<b>Contractor</b>	
<b>Comments</b>	No Comments		
<b>Assignment</b>	Category_1	<b>New Value</b>	0
<b>Designated Staff</b>			



## Firestone Boulevard - Woodruff Avenue to Brookshire Avenue

### Sidewalks - Exterior : Sidewalks , Vehicular Traffic

---

#### South Side

#### Driveway West of Lakewood Boulevard @ 33.936305980612, -118.125839531422

Sidewalks , Vehicular Traffic : Cross Walks and Detectable Warnings

#### Finding

There are no detectable warnings where the pedestrian route crosses vehicular traffic.

**On-Site Finding** Not Found

#### Recommendation

Provide detectable warnings.

Recommendation See Recommendation

#### Costing Info (Estimated)

Install compliant detectable warnings \$190



**Code Reference** ADA 705,CA 11B-705.1.2.5,CA 11B-247.1.2.5

#### Progress

---

<b>Record Number</b>	479325	<b>Resolution</b>	None
<b>Progress</b>	Not_Started	<b>Priority</b>	Two
<b>Actual Date</b>		<b>Projected Date</b>	06/30/2022
<b>Actual Cost</b>	\$0.00	<b>Contractor</b>	
<b>Comments</b>	No Comments		
<b>Assignment</b>	Category_1	<b>New Value</b>	0
<b>Designated Staff</b>			



**Firestone Boulevard - Woodruff Avenue to Brookshire Avenue**

**Sidewalks - Exterior : Sidewalks , Vehicular Traffic**

---

**South Side**

**Driveway West of Lakewood Boulevard @ 33.936497357749, -118.126180171967**

Sidewalks , Vehicular Traffic : Cross Walks and Detectable Warnings

**Finding**

There are no detectable warnings where the pedestrian route crosses vehicular traffic.

**On-Site Finding** Not Found

**Recommendation**

Provide detectable warnings.

Recommendation See Recommendation

**Costing Info (Estimated)**

Install compliant detectable warnings \$190



**Code Reference** ADA 705,CA 11B-705.1.2.5,CA 11B-247.1.2.5

**Progress**

---

<b>Record Number</b>	479342	<b>Resolution</b>	None
<b>Progress</b>	Not_Started	<b>Priority</b>	Two
<b>Actual Date</b>		<b>Projected Date</b>	06/30/2022
<b>Actual Cost</b>	\$0.00	<b>Contractor</b>	
<b>Comments</b>	No Comments		
<b>Assignment</b>	Category_1	<b>New Value</b>	0
<b>Designated Staff</b>			

**Firestone Boulevard - Woodruff Avenue to Brookshire Avenue**

**Sidewalks - Exterior : Sidewalks**

---

**South Side**

**Driveway West of Lakewood Boulevard @ 33.936497357749, -118.126180171967**

Sidewalks : Vehicular Traffic Cross Slope

**Finding**

Cross slope at vehicular traffic is not compliant.

**On-Site Finding** 7.50 percent

**Recommendation**

Repave the surface to provide a compliant cross slope.

Recommendation Up to 2.08 percent

**Costing Info (Estimated)**

Repave surface \$1,092



**Code Reference** ADA 206, 302, CA 11B-403.3

**Progress**

---

<b>Record Number</b>	479343	<b>Resolution</b>	None
<b>Progress</b>	Not_Started	<b>Priority</b>	Two
<b>Actual Date</b>		<b>Projected Date</b>	06/30/2022
<b>Actual Cost</b>	\$0.00	<b>Contractor</b>	
<b>Comments</b>	No Comments		
<b>Assignment</b>	Category_1	<b>New Value</b>	0
<b>Designated Staff</b>			

**Firestone Boulevard - Woodruff Avenue to Brookshire Avenue**

**Sidewalks - Exterior : Sidewalks , Vehicular Traffic**

---

**South Side**

**Driveway West of Lakewood Boulevard @ 33.936497357749, -118.126180171967**

Sidewalks , Vehicular Traffic : Cross Walks and Detectable Warnings

**Finding**

There are no detectable warnings where the pedestrian route crosses vehicular traffic.

**On-Site Finding** Not Found

**Recommendation**

Provide detectable warnings.

Recommendation See Recommendation

**Costing Info (Estimated)**

Install compliant detectable warnings \$190



**Code Reference** ADA 705,CA 11B-705.1.2.5,CA 11B-247.1.2.5

**Progress**

---

<b>Record Number</b>	479348	<b>Resolution</b>	None
<b>Progress</b>	Not_Started	<b>Priority</b>	Two
<b>Actual Date</b>		<b>Projected Date</b>	06/30/2022
<b>Actual Cost</b>	\$0.00	<b>Contractor</b>	
<b>Comments</b>	No Comments		
<b>Assignment</b>	Category_1	<b>New Value</b>	0
<b>Designated Staff</b>			

**Firestone Boulevard - Woodruff Avenue to Brookshire Avenue**

**Sidewalks - Exterior : Sidewalks**

---

**South Side**

**Driveway West of Lakewood Boulevard @ 33.936497357749, -118.126180171967**

Sidewalks : Vehicular Traffic Cross Slope

**Finding**

Cross slope at vehicular traffic is not compliant.

**On-Site Finding** 7.20 percent

**Recommendation**

Repave the surface to provide a compliant cross slope.

Recommendation Up to 2.08 percent

**Costing Info (Estimated)**

Repave surface \$1,092



**Code Reference** ADA 206, 302,CA 11B-403.3

**Progress**

---

<b>Record Number</b>	479349	<b>Resolution</b>	None
<b>Progress</b>	Not_Started	<b>Priority</b>	Two
<b>Actual Date</b>		<b>Projected Date</b>	06/30/2022
<b>Actual Cost</b>	\$0.00	<b>Contractor</b>	
<b>Comments</b>	No Comments		
<b>Assignment</b>	Category_1	<b>New Value</b>	0
<b>Designated Staff</b>			

**Firestone Boulevard - Woodruff Avenue to Brookshire Avenue**

**Sidewalks - Exterior : Sidewalks , Vehicular Traffic**

---

**South Side**

**Driveway West of Lakewood Boulevard @ 33.936955771001, -118.127169907093**

Sidewalks , Vehicular Traffic : Cross Walks and Detectable Warnings

**Finding**

There are no detectable warnings where the pedestrian route crosses vehicular traffic.

**On-Site Finding** Not Found

**Recommendation**

Provide detectable warnings.

Recommendation See Recommendation

**Costing Info (Estimated)**

Install compliant detectable warnings \$190



**Code Reference** ADA 705,CA 11B-705.1.2.5,CA 11B-247.1.2.5

**Progress**

---

<b>Record Number</b>	479322	<b>Resolution</b>	None
<b>Progress</b>	Not_Started	<b>Priority</b>	Two
<b>Actual Date</b>		<b>Projected Date</b>	06/30/2022
<b>Actual Cost</b>	\$0.00	<b>Contractor</b>	
<b>Comments</b>	No Comments		
<b>Assignment</b>	Category_1	<b>New Value</b>	0
<b>Designated Staff</b>			

**Firestone Boulevard - Woodruff Avenue to Brookshire Avenue**

**Sidewalks - Exterior : Sidewalks**

---

**South Side**

**Driveway West of Lakewood Boulevard @ 33.936955771001, -118.127169907093**

Sidewalks : Vehicular Traffic Cross Slope

**Finding**

Cross slope at vehicular traffic is not compliant.

**On-Site Finding** 8.00 percent

**Recommendation**

Repave the surface to provide a compliant cross slope.

Recommendation Up to 2.08 percent

**Costing Info (Estimated)**

Repave surface \$1,092



**Code Reference** ADA 206, 302, CA 11B-403.3

**Progress**

---

<b>Record Number</b>	479323	<b>Resolution</b>	None
<b>Progress</b>	Not_Started	<b>Priority</b>	Two
<b>Actual Date</b>		<b>Projected Date</b>	06/30/2022
<b>Actual Cost</b>	\$0.00	<b>Contractor</b>	
<b>Comments</b>	No Comments	<b>New Value</b>	0
<b>Assignment</b>	Category_1		
<b>Designated Staff</b>			

**Firestone Boulevard - Woodruff Avenue to Brookshire Avenue**

**Sidewalks - Exterior : Sidewalks , Vehicular Traffic**

---

**South Side**

**Driveway West of Patton Road @ 33.937418632363, -118.128122091293**

Sidewalks , Vehicular Traffic : Cross Walks and Detectable Warnings

**Finding**

There are no detectable warnings where the pedestrian route crosses vehicular traffic.

**On-Site Finding** Not Found

**Recommendation**

Provide detectable warnings.

Recommendation See Recommendation

**Costing Info (Estimated)**

Install compliant detectable warnings \$190



**Code Reference** ADA 705,CA 11B-705.1.2.5,CA 11B-247.1.2.5

**Progress**

---

<b>Record Number</b>	479326	<b>Resolution</b>	None
<b>Progress</b>	Not_Started	<b>Priority</b>	Two
<b>Actual Date</b>		<b>Projected Date</b>	06/30/2022
<b>Actual Cost</b>	\$0.00	<b>Contractor</b>	
<b>Comments</b>	No Comments		
<b>Assignment</b>	Category_1	<b>New Value</b>	0
<b>Designated Staff</b>			

**Firestone Boulevard - Woodruff Avenue to Brookshire Avenue**

**Sidewalks - Exterior : Sidewalks**

---

**South Side**

**Driveway West of Patton Road @ 33.937418632363, -118.128122091293**

Sidewalks : Vehicular Traffic Cross Slope

**Finding**

Cross slope at vehicular traffic is not compliant.

**On-Site Finding** 2.80 percent

**Recommendation**

Repave the surface to provide a compliant cross slope.

Recommendation Up to 2.08 percent

**Costing Info (Estimated)**

Repave surface \$1,092



**Code Reference** ADA 206, 302,CA 11B-403.3

**Progress**

---

<b>Record Number</b>	479327	<b>Resolution</b>	None
<b>Progress</b>	Not_Started	<b>Priority</b>	Two
<b>Actual Date</b>		<b>Projected Date</b>	06/30/2022
<b>Actual Cost</b>	\$0.00	<b>Contractor</b>	
<b>Comments</b>	No Comments		
<b>Assignment</b>	Category_1	<b>New Value</b>	0
<b>Designated Staff</b>			



**Firestone Boulevard - Woodruff Avenue to Brookshire Avenue**

**Sidewalks - Exterior : Sidewalks , Vehicular Traffic**

---

**South Side**

**Driveway West of Patton Road @ 33.937541023167, -118.128478825092**

Sidewalks , Vehicular Traffic : Cross Walks and Detectable Warnings

**Finding**

There are no detectable warnings where the pedestrian route crosses vehicular traffic.

**On-Site Finding** Not Found

**Recommendation**

Provide detectable warnings.

Recommendation See Recommendation

**Costing Info (Estimated)**

Install compliant detectable warnings \$190



**Code Reference** ADA 705,CA 11B-705.1.2.5,CA 11B-247.1.2.5

**Progress**

---

<b>Record Number</b>	479358	<b>Resolution</b>	None
<b>Progress</b>	Not_Started	<b>Priority</b>	Two
<b>Actual Date</b>		<b>Projected Date</b>	06/30/2022
<b>Actual Cost</b>	\$0.00	<b>Contractor</b>	
<b>Comments</b>	No Comments		
<b>Assignment</b>	Category_1	<b>New Value</b>	0
<b>Designated Staff</b>			

## Firestone Boulevard - Woodruff Avenue to Brookshire Avenue

### Sidewalks - Exterior : Sidewalks , Vehicular Traffic

---

#### South Side

#### Driveway West of Patton Road @ 33.937859238437, -118.129106462002

Sidewalks , Vehicular Traffic : Cross Walks and Detectable Warnings

#### Finding

There are no detectable warnings where the pedestrian route crosses vehicular traffic.

**On-Site Finding** Not Found

#### Recommendation

Provide detectable warnings.

Recommendation See Recommendation

#### Costing Info (Estimated)

Install compliant detectable warnings \$190



**Code Reference** ADA 705,CA 11B-705.1.2.5,CA 11B-247.1.2.5

#### Progress

---

<b>Record Number</b>	479345	<b>Resolution</b>	None
<b>Progress</b>	Not_Started	<b>Priority</b>	Two
<b>Actual Date</b>		<b>Projected Date</b>	06/30/2022
<b>Actual Cost</b>	\$0.00	<b>Contractor</b>	
<b>Comments</b>	No Comments		
<b>Assignment</b>	Category_1	<b>New Value</b>	0
<b>Designated Staff</b>			

**Firestone Boulevard - Woodruff Avenue to Brookshire Avenue**

**Sidewalks - Exterior : Sidewalks , Vehicular Traffic**

---

**South Side**

**Driveway West of Woodruff Avenue @ 33.932037713641, -118.117312788963**

Sidewalks , Vehicular Traffic : Cross Walks and Detectable Warnings

**Finding**

There are no detectable warnings where the pedestrian route crosses vehicular traffic.

**On-Site Finding** Not Found

**Recommendation**

Provide detectable warnings.

Recommendation See Recommendation

**Costing Info (Estimated)**

Install compliant detectable warnings \$190



**Code Reference** ADA 705,CA 11B-705.1.2.5,CA 11B-247.1.2.5

**Progress**

---

<b>Record Number</b>	479317	<b>Resolution</b>	None
<b>Progress</b>	Not_Started	<b>Priority</b>	Two
<b>Actual Date</b>		<b>Projected Date</b>	06/30/2022
<b>Actual Cost</b>	\$0.00	<b>Contractor</b>	
<b>Comments</b>	No Comments		
<b>Assignment</b>	Category_1	<b>New Value</b>	0
<b>Designated Staff</b>			

**Firestone Boulevard - Woodruff Avenue to Brookshire Avenue**

**Sidewalks - Exterior : Sidewalks**

---

**South Side**

**Driveway West of Woodruff Avenue @ 33.932037713641, -118.117312788963**

Sidewalks : Vehicular Traffic Cross Slope

**Finding**

Cross slope at vehicular traffic is not compliant.

**On-Site Finding** 11.40 percent

**Recommendation**

Repave the surface to provide a compliant cross slope.

Recommendation Up to 2.08 percent

**Costing Info (Estimated)**

Repave surface \$1,092



**Code Reference** ADA 206, 302, CA 11B-403.3

**Progress**

---

<b>Record Number</b>	479318	<b>Resolution</b>	None
<b>Progress</b>	Not_Started	<b>Priority</b>	Two
<b>Actual Date</b>		<b>Projected Date</b>	06/30/2022
<b>Actual Cost</b>	\$0.00	<b>Contractor</b>	
<b>Comments</b>	No Comments		
<b>Assignment</b>	Category_1	<b>New Value</b>	0
<b>Designated Staff</b>			

**Firestone Boulevard - Woodruff Avenue to Brookshire Avenue**

**Sidewalks - Exterior : Sidewalks , Vehicular Traffic**

---

**South Side**

**Driveway West of Woodruff Avenue @ 33.932148985047, -118.117438852787**

Sidewalks , Vehicular Traffic : Cross Walks and Detectable Warnings

**Finding**

There are no detectable warnings where the pedestrian route crosses vehicular traffic.

**On-Site Finding** Not Found

**Recommendation**

Provide detectable warnings.

Recommendation See Recommendation

**Costing Info (Estimated)**

Install compliant detectable warnings \$190



**Code Reference** ADA 705,CA 11B-705.1.2.5,CA 11B-247.1.2.5

**Progress**

---

<b>Record Number</b>	479352	<b>Resolution</b>	None
<b>Progress</b>	Not_Started	<b>Priority</b>	Two
<b>Actual Date</b>		<b>Projected Date</b>	06/30/2022
<b>Actual Cost</b>	\$0.00	<b>Contractor</b>	
<b>Comments</b>	No Comments		
<b>Assignment</b>	Category_1	<b>New Value</b>	0
<b>Designated Staff</b>			

**Firestone Boulevard - Woodruff Avenue to Brookshire Avenue**

**Sidewalks - Exterior : Sidewalks , Vehicular Traffic**

---

**South Side**

**Driveway West of Woodruff Avenue @ 33.932206846121, -118.117583692074**

Sidewalks , Vehicular Traffic : Cross Walks and Detectable Warnings

**Finding**

There are no detectable warnings where the pedestrian route crosses vehicular traffic.

**On-Site Finding** Not Found

**Recommendation**

Provide detectable warnings.

Recommendation See Recommendation

**Costing Info (Estimated)**

Install compliant detectable warnings \$190



**Code Reference** ADA 705,CA 11B-705.1.2.5,CA 11B-247.1.2.5

**Progress**

---

<b>Record Number</b>	479324	<b>Resolution</b>	None
<b>Progress</b>	Not_Started	<b>Priority</b>	Two
<b>Actual Date</b>		<b>Projected Date</b>	06/30/2022
<b>Actual Cost</b>	\$0.00	<b>Contractor</b>	
<b>Comments</b>	No Comments	<b>New Value</b>	0
<b>Assignment</b>	Category_1		
<b>Designated Staff</b>			

**Firestone Boulevard - Woodruff Avenue to Brookshire Avenue**

**Sidewalks - Exterior : Sidewalks , Vehicular Traffic**

---

**South Side**

**Driveway West of Woodruff Avenue @ 33.932396007050, -118.117935061455**

Sidewalks , Vehicular Traffic : Cross Walks and Detectable Warnings

**Finding**

There are no detectable warnings where the pedestrian route crosses vehicular traffic.

**On-Site Finding** Not Found

**Recommendation**

Provide detectable warnings.

Recommendation See Recommendation

**Costing Info (Estimated)**

Install compliant detectable warnings \$190



**Code Reference** ADA 705,CA 11B-705.1.2.5,CA 11B-247.1.2.5

**Progress**

---

<b>Record Number</b>	479340	<b>Resolution</b>	None
<b>Progress</b>	Not_Started	<b>Priority</b>	Two
<b>Actual Date</b>		<b>Projected Date</b>	06/30/2022
<b>Actual Cost</b>	\$0.00	<b>Contractor</b>	
<b>Comments</b>	No Comments		
<b>Assignment</b>	Category_1	<b>New Value</b>	0
<b>Designated Staff</b>			

**Firestone Boulevard - Woodruff Avenue to Brookshire Avenue**

**Sidewalks - Exterior : Sidewalks**

---

**South Side**

**Driveway West of Woodruff Avenue @ 33.932396007050, -118.117935061455**

Sidewalks : Vehicular Traffic Cross Slope

**Finding**

Cross slope at vehicular traffic is not compliant.

**On-Site Finding** 9.80 percent

**Recommendation**

Repave the surface to provide a compliant cross slope.

Recommendation Up to 2.08 percent

**Costing Info (Estimated)**

Repave surface \$1,092



**Code Reference** ADA 206, 302, CA 11B-403.3

**Progress**

---

<b>Record Number</b>	479341	<b>Resolution</b>	None
<b>Progress</b>	Not_Started	<b>Priority</b>	Two
<b>Actual Date</b>		<b>Projected Date</b>	06/30/2022
<b>Actual Cost</b>	\$0.00	<b>Contractor</b>	
<b>Comments</b>	No Comments		
<b>Assignment</b>	Category_1	<b>New Value</b>	0
<b>Designated Staff</b>			



**Firestone Boulevard - Woodruff Avenue to Brookshire Avenue**

**Sidewalks - Exterior : Sidewalks , Vehicular Traffic**

---

**South Side**

**Driveway West of Woodruff Avenue @ 33.932649704577, -118.118525147438**

Sidewalks , Vehicular Traffic : Cross Walks and Detectable Warnings

**Finding**

There are no detectable warnings where the pedestrian route crosses vehicular traffic.

**On-Site Finding** Not Found

**Recommendation**

Provide detectable warnings.

Recommendation See Recommendation

**Costing Info (Estimated)**

Install compliant detectable warnings \$190



**Code Reference** ADA 705,CA 11B-705.1.2.5,CA 11B-247.1.2.5

**Progress**

---

<b>Record Number</b>	479332	<b>Resolution</b>	None
<b>Progress</b>	Not_Started	<b>Priority</b>	Two
<b>Actual Date</b>		<b>Projected Date</b>	06/30/2022
<b>Actual Cost</b>	\$0.00	<b>Contractor</b>	
<b>Comments</b>	No Comments		
<b>Assignment</b>	Category_1	<b>New Value</b>	0
<b>Designated Staff</b>			

**Firestone Boulevard - Woodruff Avenue to Brookshire Avenue**

**Sidewalks - Exterior : Sidewalks**

---

**South Side**

**Driveway West of Woodruff Avenue @ 33.932649704577, -118.118525147438**

Sidewalks : Vehicular Traffic Cross Slope

**Finding**

Cross slope at vehicular traffic is not compliant.

**On-Site Finding** 9.30 percent

**Recommendation**

Repave the surface to provide a compliant cross slope.

Recommendation Up to 2.08 percent

**Costing Info (Estimated)**

Repave surface \$1,092



**Code Reference** ADA 206, 302, CA 11B-403.3

**Progress**

---

<b>Record Number</b>	479333	<b>Resolution</b>	None
<b>Progress</b>	Not_Started	<b>Priority</b>	Two
<b>Actual Date</b>		<b>Projected Date</b>	06/30/2022
<b>Actual Cost</b>	\$0.00	<b>Contractor</b>	
<b>Comments</b>	No Comments		
<b>Assignment</b>	Category_1	<b>New Value</b>	0
<b>Designated Staff</b>			

**Firestone Boulevard - Woodruff Avenue to Brookshire Avenue**

**Sidewalks - Exterior : Sidewalks , Vehicular Traffic**

---

**South Side**

**Driveway West of Woodruff Avenue @ 33.933065855902, -118.119332492352**

Sidewalks , Vehicular Traffic : Cross Walks and Detectable Warnings

**Finding**

There are no detectable warnings where the pedestrian route crosses vehicular traffic.

**On-Site Finding** Not Found

**Recommendation**

Provide detectable warnings.

Recommendation See Recommendation

**Costing Info (Estimated)**

Install compliant detectable warnings \$190



**Code Reference** ADA 705,CA 11B-705.1.2.5,CA 11B-247.1.2.5

**Progress**

---

<b>Record Number</b>	479350	<b>Resolution</b>	None
<b>Progress</b>	Not_Started	<b>Priority</b>	Two
<b>Actual Date</b>		<b>Projected Date</b>	06/30/2022
<b>Actual Cost</b>	\$0.00	<b>Contractor</b>	
<b>Comments</b>	No Comments		
<b>Assignment</b>	Category_1	<b>New Value</b>	0
<b>Designated Staff</b>			

## Firestone Boulevard - Woodruff Avenue to Brookshire Avenue

### Sidewalks - Exterior : Sidewalks

---

#### South Side

#### Driveway West of Woodruff Avenue @ 33.933065855902, -118.119332492352

Sidewalks : Vehicular Traffic Cross Slope

#### Finding

Cross slope at vehicular traffic is not compliant.

**On-Site Finding** 9.60 percent

#### Recommendation

Repave the surface to provide a compliant cross slope.

Recommendation Up to 2.08 percent

#### Costing Info (Estimated)

Repave surface \$1,092



**Code Reference** ADA 206, 302, CA 11B-403.3

#### Progress

---

<b>Record Number</b>	479351	<b>Resolution</b>	None
<b>Progress</b>	Not_Started	<b>Priority</b>	Two
<b>Actual Date</b>		<b>Projected Date</b>	06/30/2022
<b>Actual Cost</b>	\$0.00	<b>Contractor</b>	
<b>Comments</b>	No Comments		
<b>Assignment</b>	Category_1	<b>New Value</b>	0
<b>Designated Staff</b>			

**Firestone Boulevard - Woodruff Avenue to Brookshire Avenue**

**Sidewalks - Exterior : Sidewalks , Vehicular Traffic**

---

**South Side**

**Driveway West of Woodruff Avenue @ 33.933324002226, -118.119801878929**

Sidewalks , Vehicular Traffic : Cross Walks and Detectable Warnings

**Finding**

There are no detectable warnings where the pedestrian route crosses vehicular traffic.

**On-Site Finding** Not Found

**Recommendation**

Provide detectable warnings.

Recommendation See Recommendation

**Costing Info (Estimated)**

Install compliant detectable warnings \$190



**Code Reference** ADA 705,CA 11B-705.1.2.5,CA 11B-247.1.2.5

**Progress**

---

<b>Record Number</b>	479338	<b>Resolution</b>	None
<b>Progress</b>	Not_Started	<b>Priority</b>	Two
<b>Actual Date</b>		<b>Projected Date</b>	06/30/2022
<b>Actual Cost</b>	\$0.00	<b>Contractor</b>	
<b>Comments</b>	No Comments		
<b>Assignment</b>	Category_1	<b>New Value</b>	0
<b>Designated Staff</b>			

**Firestone Boulevard - Woodruff Avenue to Brookshire Avenue**

**Sidewalks - Exterior : Sidewalks**

---

**South Side**

**Driveway West of Woodruff Avenue @ 33.933324002226, -118.119801878929**

Sidewalks : Vehicular Traffic Cross Slope

**Finding**

Cross slope at vehicular traffic is not compliant.

**On-Site Finding** 7.00 percent

**Recommendation**

Repave the surface to provide a compliant cross slope.

Recommendation Up to 2.08 percent

**Costing Info (Estimated)**

Repave surface \$1,092



**Code Reference** ADA 206, 302, CA 11B-403.3

**Progress**

---

<b>Record Number</b>	479339	<b>Resolution</b>	None
<b>Progress</b>	Not_Started	<b>Priority</b>	Two
<b>Actual Date</b>		<b>Projected Date</b>	06/30/2022
<b>Actual Cost</b>	\$0.00	<b>Contractor</b>	
<b>Comments</b>	No Comments		
<b>Assignment</b>	Category_1	<b>New Value</b>	0
<b>Designated Staff</b>			

## Firestone Boulevard - Woodruff Avenue to Brookshire Avenue

### Sidewalks - Exterior : Sidewalks , Vehicular Traffic

---

#### South Side

#### Driveway West of Woodruff Avenue @ 33.933688966383, -118.120558261871

Sidewalks , Vehicular Traffic : Cross Walks and Detectable Warnings

#### Finding

There are no detectable warnings where the pedestrian route crosses vehicular traffic.

**On-Site Finding** Not Found

#### Recommendation

Provide detectable warnings.

Recommendation See Recommendation

#### Costing Info (Estimated)

Install compliant detectable warnings \$190



**Code Reference** ADA 705,CA 11B-705.1.2.5,CA 11B-247.1.2.5

#### Progress

---

<b>Record Number</b>	479356	<b>Resolution</b>	None
<b>Progress</b>	Not_Started	<b>Priority</b>	Two
<b>Actual Date</b>		<b>Projected Date</b>	06/30/2022
<b>Actual Cost</b>	\$0.00	<b>Contractor</b>	
<b>Comments</b>	No Comments		
<b>Assignment</b>	Category_1	<b>New Value</b>	0
<b>Designated Staff</b>			

**Firestone Boulevard - Woodruff Avenue to Brookshire Avenue**

**Sidewalks - Exterior : Sidewalks**

---

**South Side**

**Driveway West of Woodruff Avenue @ 33.933688966383, -118.120558261871**

Sidewalks : Vehicular Traffic Cross Slope

**Finding**

Cross slope at vehicular traffic is not compliant.

**On-Site Finding** 8.00 percent

**Recommendation**

Repave the surface to provide a compliant cross slope.

Recommendation Up to 2.08 percent

**Costing Info (Estimated)**

Repave surface \$1,092



**Code Reference** ADA 206, 302,CA 11B-403.3

**Progress**

---

<b>Record Number</b>	479357	<b>Resolution</b>	None
<b>Progress</b>	Not_Started	<b>Priority</b>	Two
<b>Actual Date</b>		<b>Projected Date</b>	06/30/2022
<b>Actual Cost</b>	\$0.00	<b>Contractor</b>	
<b>Comments</b>	No Comments		
<b>Assignment</b>	Category_1	<b>New Value</b>	0
<b>Designated Staff</b>			



**Firestone Boulevard - Woodruff Avenue to Brookshire Avenue**

**Sidewalks - Exterior : Sidewalks , Vehicular Traffic**

---

**South Side**

**Driveway West of Woodruff Avenue @ 33.933984942264, -118.121062517166**

Sidewalks , Vehicular Traffic : Cross Walks and Detectable Warnings

**Finding**

There are no detectable warnings where the pedestrian route crosses vehicular traffic.

**On-Site Finding** Not Found

**Recommendation**

Provide detectable warnings.

Recommendation See Recommendation

**Costing Info (Estimated)**

Install compliant detectable warnings \$190



**Code Reference** ADA 705,CA 11B-705.1.2.5,CA 11B-247.1.2.5

**Progress**

---

<b>Record Number</b>	479319	<b>Resolution</b>	None
<b>Progress</b>	Not_Started	<b>Priority</b>	Two
<b>Actual Date</b>		<b>Projected Date</b>	06/30/2022
<b>Actual Cost</b>	\$0.00	<b>Contractor</b>	
<b>Comments</b>	No Comments		
<b>Assignment</b>	Category_1	<b>New Value</b>	0
<b>Designated Staff</b>			

## Firestone Boulevard - Woodruff Avenue to Brookshire Avenue

### Sidewalks - Exterior : Sidewalks , Vehicular Traffic

---

#### South Side

#### Driveway West of Woodruff Avenue @ 33.934062830482, -118.121263682842

Sidewalks , Vehicular Traffic : Cross Walks and Detectable Warnings

#### Finding

There are no detectable warnings where the pedestrian route crosses vehicular traffic.

**On-Site Finding** Not Found

#### Recommendation

Provide detectable warnings.

Recommendation See Recommendation

#### Costing Info (Estimated)

Install compliant detectable warnings \$190



**Code Reference** ADA 705,CA 11B-705.1.2.5,CA 11B-247.1.2.5

#### Progress

---

<b>Record Number</b>	479329	<b>Resolution</b>	None
<b>Progress</b>	Not_Started	<b>Priority</b>	Two
<b>Actual Date</b>		<b>Projected Date</b>	06/30/2022
<b>Actual Cost</b>	\$0.00	<b>Contractor</b>	
<b>Comments</b>	No Comments		
<b>Assignment</b>	Category_1	<b>New Value</b>	0
<b>Designated Staff</b>			

**Firestone Boulevard - Woodruff Avenue to Brookshire Avenue**

**Sidewalks - Exterior : Sidewalks , Vehicular Traffic**

---

**South Side**

**Driveway West of Woodruff Avenue @ 33.934134042506, -118.121424615383**

Sidewalks , Vehicular Traffic : Cross Walks and Detectable Warnings

**Finding**

There are no detectable warnings where the pedestrian route crosses vehicular traffic.

**On-Site Finding** Not Found

**Recommendation**

Provide detectable warnings.

Recommendation See Recommendation

**Costing Info (Estimated)**

Install compliant detectable warnings \$190



**Code Reference** ADA 705,CA 11B-705.1.2.5,CA 11B-247.1.2.5

**Progress**

---

<b>Record Number</b>	479330	<b>Resolution</b>	None
<b>Progress</b>	Not_Started	<b>Priority</b>	Two
<b>Actual Date</b>		<b>Projected Date</b>	06/30/2022
<b>Actual Cost</b>	\$0.00	<b>Contractor</b>	
<b>Comments</b>	No Comments		
<b>Assignment</b>	Category_1	<b>New Value</b>	0
<b>Designated Staff</b>			

**Firestone Boulevard - Woodruff Avenue to Brookshire Avenue**

**Sidewalks - Exterior : Sidewalks**

---

**South Side**

**Driveway West of Woodruff Avenue @ 33.934134042506, -118.121424615383**

Sidewalks : Vehicular Traffic Cross Slope

**Finding**

Cross slope at vehicular traffic is not compliant.

**On-Site Finding** 7.80 percent

**Recommendation**

Repave the surface to provide a compliant cross slope.

Recommendation Up to 2.08 percent

**Costing Info (Estimated)**

Repave surface \$1,092



**Code Reference** ADA 206, 302, CA 11B-403.3

**Progress**

---

<b>Record Number</b>	479331	<b>Resolution</b>	None
<b>Progress</b>	Not_Started	<b>Priority</b>	Two
<b>Actual Date</b>		<b>Projected Date</b>	06/30/2022
<b>Actual Cost</b>	\$0.00	<b>Contractor</b>	
<b>Comments</b>	No Comments		
<b>Assignment</b>	Category_1	<b>New Value</b>	0
<b>Designated Staff</b>			

**Firestone Boulevard - Woodruff Avenue to Brookshire Avenue**

**Sidewalks - Exterior : Sidewalks , Vehicular Traffic**

---

**South Side**

**Driveway West of Woodruff Avenue @ 33.934234184313, -118.121607005596**

Sidewalks , Vehicular Traffic : Cross Walks and Detectable Warnings

**Finding**

There are no detectable warnings where the pedestrian route crosses vehicular traffic.

**On-Site Finding** Not Found

**Recommendation**

Provide detectable warnings.

Recommendation See Recommendation

**Costing Info (Estimated)**

Install compliant detectable warnings \$190



**Code Reference** ADA 705,CA 11B-705.1.2.5,CA 11B-247.1.2.5

**Progress**

---

<b>Record Number</b>	479334	<b>Resolution</b>	None
<b>Progress</b>	Not_Started	<b>Priority</b>	Two
<b>Actual Date</b>		<b>Projected Date</b>	06/30/2022
<b>Actual Cost</b>	\$0.00	<b>Contractor</b>	
<b>Comments</b>	No Comments		
<b>Assignment</b>	Category_1	<b>New Value</b>	0
<b>Designated Staff</b>			

**Firestone Boulevard - Woodruff Avenue to Brookshire Avenue**

**Sidewalks - Exterior : Sidewalks**

---

**South Side**

**Driveway West of Woodruff Avenue @ 33.934234184313, -118.121607005596**

Sidewalks : Vehicular Traffic Cross Slope

**Finding**

Cross slope at vehicular traffic is not compliant.

**On-Site Finding** 7.20 percent

**Recommendation**

Repave the surface to provide a compliant cross slope.

Recommendation Up to 2.08 percent

**Costing Info (Estimated)**

Repave surface \$1,092



**Code Reference** ADA 206, 302, CA 11B-403.3

**Progress**

---

<b>Record Number</b>	479335	<b>Resolution</b>	None
<b>Progress</b>	Not_Started	<b>Priority</b>	Two
<b>Actual Date</b>		<b>Projected Date</b>	06/30/2022
<b>Actual Cost</b>	\$0.00	<b>Contractor</b>	
<b>Comments</b>	No Comments		
<b>Assignment</b>	Category_1	<b>New Value</b>	0
<b>Designated Staff</b>			

**Firestone Boulevard - Woodruff Avenue to Brookshire Avenue**

**Sidewalks - Exterior : Sidewalks , Vehicular Traffic**

---

**South Side**

**Driveway West of Woodruff Avenue @ 33.934418894, -118.121995925903**

Sidewalks , Vehicular Traffic : Cross Walks and Detectable Warnings

**Finding**

There are no detectable warnings where the pedestrian route crosses vehicular traffic.

**On-Site Finding** Not Found

**Recommendation**

Provide detectable warnings.

Recommendation See Recommendation

**Costing Info (Estimated)**

Install compliant detectable warnings \$190



**Code Reference** ADA 705,CA 11B-705.1.2.5,CA 11B-247.1.2.5

**Progress**

---

<b>Record Number</b>	479336	<b>Resolution</b>	None
<b>Progress</b>	Not_Started	<b>Priority</b>	Two
<b>Actual Date</b>		<b>Projected Date</b>	06/30/2022
<b>Actual Cost</b>	\$0.00	<b>Contractor</b>	
<b>Comments</b>	No Comments		
<b>Assignment</b>	Category_1	<b>New Value</b>	0
<b>Designated Staff</b>			

**Firestone Boulevard - Woodruff Avenue to Brookshire Avenue**

**Sidewalks - Exterior : Sidewalks**

---

**South Side**

**Driveway West of Woodruff Avenue @ 33.934418894, -118.121995925903**

Sidewalks : Vehicular Traffic Cross Slope

**Finding**

Cross slope at vehicular traffic is not compliant.

**On-Site Finding** 8.00 percent

**Recommendation**

Repave the surface to provide a compliant cross slope.

Recommendation Up to 2.08 percent

**Costing Info (Estimated)**

Repave surface \$1,092



**Code Reference** ADA 206, 302, CA 11B-403.3

**Progress**

---

<b>Record Number</b>	479337	<b>Resolution</b>	None
<b>Progress</b>	Not_Started	<b>Priority</b>	Two
<b>Actual Date</b>		<b>Projected Date</b>	06/30/2022
<b>Actual Cost</b>	\$0.00	<b>Contractor</b>	
<b>Comments</b>	No Comments		
<b>Assignment</b>	Category_1	<b>New Value</b>	0
<b>Designated Staff</b>			



**Firestone Boulevard - Woodruff Avenue to Brookshire Avenue**

**Sidewalks - Exterior : Sidewalks , Vehicular Traffic**

---

**South Side**

**Driveway West of Woodruff Avenue @ 33.934550186577, -118.122277557850**

Sidewalks , Vehicular Traffic : Cross Walks and Detectable Warnings

**Finding**

There are no detectable warnings where the pedestrian route crosses vehicular traffic.

**On-Site Finding** Not Found

**Recommendation**

Provide detectable warnings.

Recommendation See Recommendation

**Costing Info (Estimated)**

Install compliant detectable warnings \$190



**Code Reference** ADA 705,CA 11B-705.1.2.5,CA 11B-247.1.2.5

**Progress**

---

<b>Record Number</b>	479353	<b>Resolution</b>	None
<b>Progress</b>	Not_Started	<b>Priority</b>	Two
<b>Actual Date</b>		<b>Projected Date</b>	06/30/2022
<b>Actual Cost</b>	\$0.00	<b>Contractor</b>	
<b>Comments</b>	No Comments		
<b>Assignment</b>	Category_1	<b>New Value</b>	0
<b>Designated Staff</b>			

**Firestone Boulevard - Woodruff Avenue to Brookshire Avenue**

**Sidewalks - Exterior : Sidewalks**

---

**South Side**

**Driveway West of Woodruff Avenue @ 33.934550186577, -118.122277557850**

Sidewalks : Vehicular Traffic Cross Slope

**Finding**

Cross slope at vehicular traffic is not compliant.

**On-Site Finding** 2.90 percent

**Recommendation**

Repave the surface to provide a compliant cross slope.

Recommendation Up to 2.08 percent

**Costing Info (Estimated)**

Repave surface \$1,092



**Code Reference** ADA 206, 302, CA 11B-403.3

**Progress**

---

<b>Record Number</b>	479354	<b>Resolution</b>	None
<b>Progress</b>	Not_Started	<b>Priority</b>	Two
<b>Actual Date</b>		<b>Projected Date</b>	06/30/2022
<b>Actual Cost</b>	\$0.00	<b>Contractor</b>	
<b>Comments</b>	No Comments		
<b>Assignment</b>	Category_1	<b>New Value</b>	0
<b>Designated Staff</b>			

**Firestone Boulevard - Woodruff Avenue to Brookshire Avenue**

**Sidewalks - Exterior : Sidewalks , Vehicular Traffic**

---

**South Side**

**Driveway West of Woodruff Avenue @ 33.934777173395, -118.122655749321**

Sidewalks , Vehicular Traffic : Cross Walks and Detectable Warnings

**Finding**

There are no detectable warnings where the pedestrian route crosses vehicular traffic.

**On-Site Finding** Not Found

**Recommendation**

Provide detectable warnings.

Recommendation See Recommendation

**Costing Info (Estimated)**

Install compliant detectable warnings \$190



**Code Reference** ADA 705,CA 11B-705.1.2.5,CA 11B-247.1.2.5

**Progress**

---

<b>Record Number</b>	479346	<b>Resolution</b>	None
<b>Progress</b>	Not_Started	<b>Priority</b>	Two
<b>Actual Date</b>		<b>Projected Date</b>	06/30/2022
<b>Actual Cost</b>	\$0.00	<b>Contractor</b>	
<b>Comments</b>	No Comments		
<b>Assignment</b>	Category_1	<b>New Value</b>	0
<b>Designated Staff</b>			

**Firestone Boulevard - Woodruff Avenue to Brookshire Avenue**

**Sidewalks - Exterior : Sidewalks**

---

**South Side**

**Driveway West of Woodruff Avenue @ 33.934777173395, -118.122655749321**

Sidewalks : Vehicular Traffic Cross Slope

**Finding**

Cross slope at vehicular traffic is not compliant.

**On-Site Finding** 8.60 percent

**Recommendation**

Repave the surface to provide a compliant cross slope.

Recommendation Up to 2.08 percent

**Costing Info (Estimated)**

Repave surface \$1,092



**Code Reference** ADA 206, 302, CA 11B-403.3

**Progress**

---

<b>Record Number</b>	479347	<b>Resolution</b>	None
<b>Progress</b>	Not_Started	<b>Priority</b>	Two
<b>Actual Date</b>		<b>Projected Date</b>	06/30/2022
<b>Actual Cost</b>	\$0.00	<b>Contractor</b>	
<b>Comments</b>	No Comments		
<b>Assignment</b>	Category_1	<b>New Value</b>	0
<b>Designated Staff</b>			

**Firestone Boulevard - Woodruff Avenue to Brookshire Avenue**

**Sidewalks - Exterior : Sidewalks , Vehicular Traffic**

---

**South Side**

**Driveway West of Woodruff Avenue @ 33.934957427201, -118.123066127300**

Sidewalks , Vehicular Traffic : Cross Walks and Detectable Warnings

**Finding**

There are no detectable warnings where the pedestrian route crosses vehicular traffic.

**On-Site Finding** Not Found

**Recommendation**

Provide detectable warnings.

Recommendation See Recommendation

**Costing Info (Estimated)**

Install compliant detectable warnings \$190



**Code Reference** ADA 705,CA 11B-705.1.2.5,CA 11B-247.1.2.5

**Progress**

---

<b>Record Number</b>	479328	<b>Resolution</b>	None
<b>Progress</b>	Not_Started	<b>Priority</b>	Two
<b>Actual Date</b>		<b>Projected Date</b>	06/30/2022
<b>Actual Cost</b>	\$0.00	<b>Contractor</b>	
<b>Comments</b>	No Comments		
<b>Assignment</b>	Category_1	<b>New Value</b>	0
<b>Designated Staff</b>			

**Firestone Boulevard - Woodruff Avenue to Brookshire Avenue**

**Sidewalks - Exterior : Sidewalks , Vehicular Traffic**

---

**South Side**

**Driveway West of Woodruff Avenue @ 33.935133229929, -118.123406767845**

Sidewalks , Vehicular Traffic : Cross Walks and Detectable Warnings

**Finding**

There are no detectable warnings where the pedestrian route crosses vehicular traffic.

**On-Site Finding** Not Found

**Recommendation**

Provide detectable warnings.

Recommendation See Recommendation

**Costing Info (Estimated)**

Install compliant detectable warnings \$190



**Code Reference** ADA 705,CA 11B-705.1.2.5,CA 11B-247.1.2.5

**Progress**

---

<b>Record Number</b>	479360	<b>Resolution</b>	None
<b>Progress</b>	Not_Started	<b>Priority</b>	Two
<b>Actual Date</b>		<b>Projected Date</b>	06/30/2022
<b>Actual Cost</b>	\$0.00	<b>Contractor</b>	
<b>Comments</b>	No Comments		
<b>Assignment</b>	Category_1	<b>New Value</b>	0
<b>Designated Staff</b>			

**Firestone Boulevard - Woodruff Avenue to Brookshire Avenue**

**Sidewalks - Exterior : Sidewalks**

---

**South Side**

**Driveway West of Woodruff Avenue @ 33.935133229929, -118.123406767845**

Sidewalks : Vehicular Traffic Cross Slope

**Finding**

Cross slope at vehicular traffic is not compliant.

**On-Site Finding** 2.60 percent

**Recommendation**

Repave the surface to provide a compliant cross slope.

Recommendation Up to 2.08 percent

**Costing Info (Estimated)**

Repave surface \$1,092



**Code Reference** ADA 206, 302, CA 11B-403.3

**Progress**

---

<b>Record Number</b>	479361	<b>Resolution</b>	None
<b>Progress</b>	Not_Started	<b>Priority</b>	Two
<b>Actual Date</b>		<b>Projected Date</b>	06/30/2022
<b>Actual Cost</b>	\$0.00	<b>Contractor</b>	
<b>Comments</b>	No Comments		
<b>Assignment</b>	Category_1	<b>New Value</b>	0
<b>Designated Staff</b>			

**Firestone Boulevard - Woodruff Avenue to Brookshire Avenue**

**Sidewalks - Exterior : Sidewalks , Vehicular Traffic**

---

**South Side**

**Driveway West of Woodruff Avenue @ 33.935191088976, -118.123540878296**

Sidewalks , Vehicular Traffic : Cross Walks and Detectable Warnings

**Finding**

There are no detectable warnings where the pedestrian route crosses vehicular traffic.

**On-Site Finding** Not Found

**Recommendation**

Provide detectable warnings.

Recommendation See Recommendation

**Costing Info (Estimated)**

Install compliant detectable warnings \$190



**Code Reference** ADA 705,CA 11B-705.1.2.5,CA 11B-247.1.2.5

**Progress**

---

<b>Record Number</b>	479355	<b>Resolution</b>	None
<b>Progress</b>	Not_Started	<b>Priority</b>	Two
<b>Actual Date</b>		<b>Projected Date</b>	06/30/2022
<b>Actual Cost</b>	\$0.00	<b>Contractor</b>	
<b>Comments</b>	No Comments		
<b>Assignment</b>	Category_1	<b>New Value</b>	0
<b>Designated Staff</b>			



**Firestone Boulevard - Woodruff Avenue to Brookshire Avenue**

**Sidewalks - Exterior : Sidewalks , Hazards & Gratings**

---

**South Side**

**Light Pole West of Woodruff Avenue @ 33.935324609701, -118.123801052570**

Sidewalks , Hazards & Gratings : Sidewalk Width at Obstruction

**Finding**

Sidewalk width at the obstruction is not compliant.

**On-Site Finding** 44.00 inches

**Recommendation**

Sidewalk width at the obstruction shall have the recommended value.

Recommendation At least 48.00 inches

**Costing Info (Estimated)**

\$1,260



**Code Reference** ADA 206, 302, 403.5.1, CA 11B-403.5

**Progress**

---

<b>Record Number</b>	479306	<b>Resolution</b>	None
<b>Progress</b>	Not_Started	<b>Priority</b>	Two
<b>Actual Date</b>		<b>Projected Date</b>	06/30/2020
<b>Actual Cost</b>	\$0.00	<b>Contractor</b>	
<b>Comments</b>	No Comments		
<b>Assignment</b>	Category_1	<b>New Value</b>	0
<b>Designated Staff</b>			

**Firestone Boulevard - Woodruff Avenue to Brookshire Avenue**

**Sidewalks - Exterior : Sidewalks , Hazards & Gratings**

---

**South Side**

**Post West of Woodruff Avenue @ 33.932396007050, -118.117935061455**

Sidewalks , Hazards & Gratings : Sidewalk Width at Obstruction

**Finding**

Sidewalk width at the obstruction is not compliant.

**On-Site Finding** 46.75 inches

**Recommendation**

Sidewalk width at the obstruction shall have the recommended value.

Recommendation At least 48.00 inches

**Costing Info (Estimated)**

\$1,260



**Code Reference** ADA 206, 302, 403.5.1, CA 11B-403.5

**Progress**

---

<b>Record Number</b>	479315	<b>Resolution</b>	None
<b>Progress</b>	Not_Started	<b>Priority</b>	Two
<b>Actual Date</b>		<b>Projected Date</b>	06/30/2020
<b>Actual Cost</b>	\$0.00	<b>Contractor</b>	
<b>Comments</b>	No Comments		
<b>Assignment</b>	Category_1	<b>New Value</b>	0
<b>Designated Staff</b>			

**Firestone Boulevard - Woodruff Avenue to Brookshire Avenue**

**Sidewalks - Exterior : Sidewalks**

---

**South Side**

**Sidewalk West of Woodruff Avenue @ 33.932291412235, -118.117843866348**

Sidewalks : Width

**Finding**

Sidewalk does not have enough width.

**On-Site Finding** 29.00 inches for 2.00 feet

**Recommendation**

Widen the sidewalk to the recommended value.

Recommendation At least 48.00 inches

**Costing Info (Estimated)**

\$1,260



**Code Reference** ADA 206, 302, CA 11B-403.5.1

**Progress**

---

<b>Record Number</b>	479298	<b>Resolution</b>	None
<b>Progress</b>	Not_Started	<b>Priority</b>	Two
<b>Actual Date</b>		<b>Projected Date</b>	06/30/2020
<b>Actual Cost</b>	\$0.00	<b>Contractor</b>	
<b>Comments</b>	No Comments		
<b>Assignment</b>	Category_1	<b>New Value</b>	0
<b>Designated Staff</b>			

**Firestone Boulevard - Woodruff Avenue to Brookshire Avenue**

**Sidewalks - Exterior : Sidewalks , Hazards & Gratings**

---

**South Side**

**Sign West of Lakewood Boulevard @ 33.937111541932, -118.127472996712**

Sidewalks , Hazards & Gratings : Overhead Obstruction Height

**Finding**

Overhead obstruction height is not compliant.

**On-Site Finding** 77.87 inches

**Recommendation**

Provide a compliant vertical clearance height.

Recommendation At least 80.00 inches

**Costing Info (Estimated)**

Unassigned



**Code Reference** ADA 206, 307.4, CA 11B-307.4

**Progress**

---

<b>Record Number</b>	479313	<b>Resolution</b>	None
<b>Progress</b>	Not_Started	<b>Priority</b>	Two
<b>Actual Date</b>		<b>Projected Date</b>	06/30/2018
<b>Actual Cost</b>	\$0.00	<b>Contractor</b>	
<b>Comments</b>	No Comments		
<b>Assignment</b>	Category_1	<b>New Value</b>	0
<b>Designated Staff</b>			

**Firestone Boulevard - Woodruff Avenue to Brookshire Avenue**

**Sidewalks - Exterior : Sidewalks , Hazards & Gratings**

---

**South Side**

**Sign West of Woodruff Avenue @ 33.932444966281, -118.118047714233**

Sidewalks , Hazards & Gratings : Sidewalk Width at Obstruction

**Finding**

Sidewalk width at the obstruction is not compliant.

**On-Site Finding** 36.00 inches

**Recommendation**

Sidewalk width at the obstruction shall have the recommended value.

Recommendation At least 48.00 inches

**Costing Info (Estimated)**

\$1,260



**Code Reference** ADA 206, 302, 403.5.1, CA 11B-403.5

**Progress**

---

<b>Record Number</b>	479316	<b>Resolution</b>	None
<b>Progress</b>	Not_Started	<b>Priority</b>	Two
<b>Actual Date</b>		<b>Projected Date</b>	06/30/2020
<b>Actual Cost</b>	\$0.00	<b>Contractor</b>	
<b>Comments</b>	No Comments		
<b>Assignment</b>	Category_1	<b>New Value</b>	0
<b>Designated Staff</b>			

Firestone Boulevard - Woodruff Avenue to Brookshire Avenue

Sidewalks - Exterior : Sidewalks , Hazards & Gratings

---

South Side

Tree West of Lakewood Boulevard @ 33.935544918442, -118.124321401119

Sidewalks , Hazards & Gratings : Overhead Obstruction Height

Finding

Overhead obstruction height is not compliant.

On-Site Finding 72.00 inches

Recommendation

Provide a compliant vertical clearance height.

Recommendation At least 80.00 inches

Costing Info (Estimated)

Unassigned



Code Reference ADA 206, 307.4, CA 11B-307.4

Progress

---

<b>Record Number</b>	479305	<b>Resolution</b>	None
<b>Progress</b>	Not_Started	<b>Priority</b>	Two
<b>Actual Date</b>		<b>Projected Date</b>	06/30/2018
<b>Actual Cost</b>	\$0.00	<b>Contractor</b>	
<b>Comments</b>	No Comments		
<b>Assignment</b>	Category_1	<b>New Value</b>	0
<b>Designated Staff</b>			

**Firestone Boulevard - Woodruff Avenue to Brookshire Avenue**

**Sidewalks - Exterior : Sidewalks , Hazards & Gratings**

---

**South Side**

**Tree West of Lakewood Boulevard @ 33.935591650525, -118.124428689480**

Sidewalks , Hazards & Gratings : Overhead Obstruction Height

**Finding**

Overhead obstruction height is not compliant.

**On-Site Finding** 67.00 inches

**Recommendation**

Provide a compliant vertical clearance height.

Recommendation At least 80.00 inches

**Costing Info (Estimated)**

Unassigned



**Code Reference** ADA 206, 307.4, CA 11B-307.4

**Progress**

---

<b>Record Number</b>	479307	<b>Resolution</b>	None
<b>Progress</b>	Not_Started	<b>Priority</b>	Two
<b>Actual Date</b>		<b>Projected Date</b>	06/30/2018
<b>Actual Cost</b>	\$0.00	<b>Contractor</b>	
<b>Comments</b>	No Comments		
<b>Assignment</b>	Category_1	<b>New Value</b>	0
<b>Designated Staff</b>			



Firestone Boulevard - Woodruff Avenue to Brookshire Avenue

Sidewalks - Exterior : Sidewalks , Hazards & Gratings

South Side

Tree West of Lakewood Boulevard @ 33.937158273156, -118.127532005310

Sidewalks , Hazards & Gratings : Overhead Obstruction Height

Finding

Overhead obstruction height is not compliant.

On-Site Finding 74.00 inches

Recommendation

Provide a compliant vertical clearance height.

Recommendation At least 80.00 inches

Costing Info (Estimated)

Unassigned



Code Reference ADA 206, 307.4, CA 11B-307.4

Progress

Record Number	479301	Resolution	None
Progress	Not_Started	Priority	Two
Actual Date		Projected Date	06/30/2018
Actual Cost	\$0.00	Contractor	
Comments	No Comments		
Assignment	Category_1	New Value	0
Designated Staff			



Firestone Boulevard - Woodruff Avenue to Brookshire Avenue

Sidewalks - Exterior : Sidewalks , Hazards & Gratings

---

South Side

Tree West of Woodruff Avenue @ 33.935019737071, -118.123151957989

Sidewalks , Hazards & Gratings : Overhead Obstruction Height

Finding

Overhead obstruction height is not compliant.

**On-Site Finding** 74.00 inches

Recommendation

Provide a compliant vertical clearance height.

Recommendation At least 80.00 inches

Costing Info (Estimated)

Unassigned



**Code Reference** ADA 206, 307.4, CA 11B-307.4

Progress

---

<b>Record Number</b>	479302	<b>Resolution</b>	None
<b>Progress</b>	Not_Started	<b>Priority</b>	Two
<b>Actual Date</b>		<b>Projected Date</b>	06/30/2018
<b>Actual Cost</b>	\$0.00	<b>Contractor</b>	
<b>Comments</b>	No Comments		
<b>Assignment</b>	Category_1	<b>New Value</b>	0
<b>Designated Staff</b>			

**Firestone Boulevard - Woodruff Avenue to Brookshire Avenue**

**Sidewalks - Exterior : Sidewalks , Hazards & Gratings**

---

**South Side**

**Utility Box West of Woodruff Avenue @ 33.932084447649, -118.117369115353**

Sidewalks , Hazards & Gratings : Sidewalk Width at Obstruction

**Finding**

Sidewalk width at the obstruction is not compliant.

**On-Site Finding** 46.00 inches

**Recommendation**

Sidewalk width at the obstruction shall have the recommended value.

Recommendation At least 48.00 inches

**Costing Info (Estimated)**

\$1,260



**Code Reference** ADA 206, 302, 403.5.1, CA 11B-403.5

**Progress**

---

<b>Record Number</b>	479314	<b>Resolution</b>	None
<b>Progress</b>	Not_Started	<b>Priority</b>	Two
<b>Actual Date</b>		<b>Projected Date</b>	06/30/2020
<b>Actual Cost</b>	\$0.00	<b>Contractor</b>	
<b>Comments</b>	No Comments		
<b>Assignment</b>	Category_1	<b>New Value</b>	0
<b>Designated Staff</b>			

**Firestone Boulevard - Woodruff Avenue to Brookshire Avenue**

**Sidewalks - Exterior : Sidewalks , Hazards & Gratings**

---

**South Side**

**Utility Box West of Woodruff Avenue @ 33.935324609701, -118.123801052570**

Sidewalks , Hazards & Gratings : Sidewalk Width at Obstruction

**Finding**

Sidewalk width at the obstruction is not compliant.

**On-Site Finding** 36.50 inches

**Recommendation**

Sidewalk width at the obstruction shall have the recommended value.

Recommendation At least 48.00 inches

**Costing Info (Estimated)**

\$1,260



**Code Reference** ADA 206, 302, 403.5.1, CA 11B-403.5

**Progress**

---

<b>Record Number</b>	479309	<b>Resolution</b>	None
<b>Progress</b>	Not_Started	<b>Priority</b>	Two
<b>Actual Date</b>		<b>Projected Date</b>	06/30/2020
<b>Actual Cost</b>	\$0.00	<b>Contractor</b>	
<b>Comments</b>	No Comments		
<b>Assignment</b>	Category_1	<b>New Value</b>	0
<b>Designated Staff</b>			

Firestone Boulevard - Woodruff Avenue to Brookshire Avenue



Firestone Boulevard - Woodruff Avenue to Brookshire Avenue

Woodruff Avenue to Brookshire Avenue  
Downey, CA 90240

Date of Inspection  
8/11/2017

\*Estimated Facility Total: \$53,252

\*Estimated facility total is for estimating purposes only and does not represent total construction, repair totals or design fees.

Prepared By

**Disability Access Consultants**

(800) 743-7067

Prepared Using



# Accessibility Survey

---



## City of Downey Firestone Boulevard - Woodruff Avenue To City Limit

Woodruff Avenue To City Limit  
Downey, CA 90241

Date of Inspection  
1/7/2017

Prepared By

**Disability Access Consultants**

(800) 743-7067

## Firestone Boulevard - Woodruff Avenue To City Limit

### Sidewalks - Exterior : Sidewalks , Change in Level

---

#### South Side

#### Change In Level West Of CityLimit @ 33.928445794549, -118.110414147377

Sidewalks , Change in Level : Change in Level Non Beveled

#### Finding

There is a change in elevation greater than recommended value.

**On-Site Finding** 1.37 inches

#### Recommendation

Ensure that the change in elevation is within the recommended value.

Recommendation Up to 0.25 inches

#### Costing Info (Estimated)

Remove tripping hazards \$198



**Code Reference** ADA 206, 302

#### Progress

---

<b>Record Number</b>	332505	<b>Resolution</b>	None
<b>Progress</b>	Not_Started	<b>Priority</b>	One
<b>Actual Date</b>		<b>Projected Date</b>	06/30/2018
<b>Actual Cost</b>	\$0.00	<b>Contractor</b>	
<b>Comments</b>	No Comments		
<b>Assignment</b>	Category_1	<b>New Value</b>	0
<b>Designated Staff</b>			



**Firestone Boulevard - Woodruff Avenue To City Limit**

**Curb Ramps - Exterior : Curb Ramp**

---

**South Side West Of City Limit - 3rd @ 33.928321165146, - 118.110215663910**

Curb Ramp : No Detectable Warnings

**Finding**

The curb ramp does not provide a detectable warning surface which includes truncated domes.

**On-Site Finding** Not Found

**Recommendation**

Provide compliant detectable warnings to surface.

Recommendation See Recommendation

**Costing Info (Estimated)**

Provide detectable warning to surface \$248



**Code Reference** CA 11B-406.5.12

**Progress**

---

<b>Record Number</b>	332509	<b>Resolution</b>	None
<b>Progress</b>	Not_Started	<b>Priority</b>	Two
<b>Actual Date</b>		<b>Projected Date</b>	06/30/2020
<b>Actual Cost</b>	\$0.00	<b>Contractor</b>	
<b>Comments</b>	No Comments		
<b>Assignment</b>	Category_1	<b>New Value</b>	0
<b>Designated Staff</b>			

## Firestone Boulevard - Woodruff Avenue To City Limit

### Curb Ramps - Exterior : Curb Ramp , Landings and Transitions

---

#### South Side West Of City Limit - 3rd @ 33.928321165146, - 118.110215663910

##### Top Landing

Curb Ramp , Landings and Transitions : Top Landing Slope

##### Finding

The slope at the top landing is greater than allowed.

**On-Site Finding** 2.70 percent

##### Recommendation

Provide a top landing surface that does not exceed the maximum slope and cross slope. Provide a sufficient maneuvering clearance that does not accumulate water.

Recommendation Up to 2.08 percent

##### Costing Info (Estimated)

Provide compliant landing \$1,260



**Code Reference** ADA 402, 406.4, 403.3, 406.1, CA 11B-406.5.3

### Progress

---

<b>Record Number</b>	332510	<b>Resolution</b>	None
<b>Progress</b>	Not_Started	<b>Priority</b>	Two
<b>Actual Date</b>		<b>Projected Date</b>	06/30/2020
<b>Actual Cost</b>	\$0.00	<b>Contractor</b>	
<b>Comments</b>	No Comments		
<b>Assignment</b>	Category_1	<b>New Value</b>	0
<b>Designated Staff</b>			



**Firestone Boulevard - Woodruff Avenue To City Limit**

**Curb Ramps - Exterior : Curb Ramp**

**South Side West Of City Limit - 4th @ 33.928445794549, - 118.110414147377**

Curb Ramp : No Detectable Warnings

**Finding**

The curb ramp does not provide a detectable warning surface which includes truncated domes.

**On-Site Finding** Not Found

**Recommendation**

Provide compliant detectable warnings to surface.

Recommendation See Recommendation

**Costing Info (Estimated)**

Provide detectable warning to surface \$248



**Code Reference** CA 11B-406.5.12

**Progress**

<b>Record Number</b>	332501	<b>Resolution</b>	None
<b>Progress</b>	Not_Started	<b>Priority</b>	Two
<b>Actual Date</b>		<b>Projected Date</b>	06/30/2020
<b>Actual Cost</b>	\$0.00	<b>Contractor</b>	
<b>Comments</b>	No Comments		
<b>Assignment</b>	Category_1	<b>New Value</b>	0
<b>Designated Staff</b>			

**Firestone Boulevard - Woodruff Avenue To City Limit**

**Curb Ramps - Exterior : Curb Ramp**

**South Side West Of City Limit - 4th @ 33.928445794549, - 118.110414147377**

Curb Ramp : Appurtenances

**Finding**

Utilities, gratings or other appurtenances are located on the curb ramp.

**On-Site Finding** Not Compliant

**Recommendation**

Provide a compliant curb ramp free of appurtenances.

Recommendation See Recommendation

**Costing Info (Estimated)**

Install curb ramp \$1,440



**Code Reference** ADA 303.3, CA 11B-303.3

**Progress**

<b>Record Number</b>	332502	<b>Resolution</b>	None
<b>Progress</b>	Not_Started	<b>Priority</b>	Two
<b>Actual Date</b>		<b>Projected Date</b>	06/30/2020
<b>Actual Cost</b>	\$0.00	<b>Contractor</b>	
<b>Comments</b>	No Comments		
<b>Assignment</b>	Category_1	<b>New Value</b>	0
<b>Designated Staff</b>			

## Firestone Boulevard - Woodruff Avenue To City Limit

### Curb Ramps - Exterior : Curb Ramp , Landings And Transitions

---

#### South Side West Of City Limit - 4th @ 33.928445794549, - 118.110414147377

##### Bottom Landing

Curb Ramp , Landings And Transitions : Bottom Landing Change in Level

##### Finding

The transition from the bottom of the curb ramp to the walk, gutter, or street is abrupt.

**On-Site Finding** 1.25 inches

##### Recommendation

Patch the transition area at the bottom of the curb ramp so that the transition is flush and free of abrupt changes.

Recommendation Up to 0.50 inches

##### Costing Info (Estimated)

Patch lip at curb ramp \$255



**Code Reference** ADA 302, 303, 406.2, 303.1

### Progress

---

<b>Record Number</b>	332503	<b>Resolution</b>	None
<b>Progress</b>	Not_Started	<b>Priority</b>	Two
<b>Actual Date</b>		<b>Projected Date</b>	06/30/2020
<b>Actual Cost</b>	\$0.00	<b>Contractor</b>	
<b>Comments</b>	No Comments		
<b>Assignment</b>	Category_1	<b>New Value</b>	0
<b>Designated Staff</b>			

## Firestone Boulevard - Woodruff Avenue To City Limit

### Sidewalks - Exterior : Sidewalks , Hazards & Gratings

---

#### South Side

#### Bench West Of Stewart & Gray Road @ 33.929491784144, -118.112189769745

Sidewalks , Hazards & Gratings : Sidewalk Width at Obstruction

#### Finding

Sidewalk width at the obstruction is not compliant.

**On-Site Finding** 41.00 inches

#### Recommendation

Sidewalk width at the obstruction shall have the recommended value.

Recommendation At least 48.00 inches

#### Costing Info (Estimated)

\$1,260



**Code Reference** ADA 206, 302, 403.5.1, CA 11B-403.5

#### Progress

---

<b>Record Number</b>	332571	<b>Resolution</b>	None
<b>Progress</b>	Not_Started	<b>Priority</b>	Two
<b>Actual Date</b>		<b>Projected Date</b>	06/30/2020
<b>Actual Cost</b>	\$0.00	<b>Contractor</b>	
<b>Comments</b>	No Comments		
<b>Assignment</b>	Category_1	<b>New Value</b>	0
<b>Designated Staff</b>			

## Firestone Boulevard - Woodruff Avenue To City Limit

### Sidewalks - Exterior : Sidewalks , Change in Level

---

#### South Side

**Change In Level West Of Stewart & Gray Road @ 33.929491784144, -118.112189769745**

Sidewalks , Change in Level : Change in Level Non Beveled

#### Finding

There is a change in elevation greater than recommended value.

**On-Site Finding** 0.50 inches

#### Recommendation

Ensure that the change in elevation is within the recommended value.

Recommendation Up to 0.25 inches

#### Costing Info (Estimated)

Remove tripping hazards \$198



**Code Reference** ADA 206, 302

#### Progress

---

<b>Record Number</b>	332570	<b>Resolution</b>	None
<b>Progress</b>	Not_Started	<b>Priority</b>	Two
<b>Actual Date</b>		<b>Projected Date</b>	06/30/2020
<b>Actual Cost</b>	\$0.00	<b>Contractor</b>	
<b>Comments</b>	No Comments		
<b>Assignment</b>	Category_1	<b>New Value</b>	0
<b>Designated Staff</b>			

## Firestone Boulevard - Woodruff Avenue To City Limit

### Sidewalks - Exterior : Sidewalks , Change in Level

---

#### South Side

#### Change In Level West Of Stewart & Gray Road @ 33.931232104321, - 118.115521073341

Sidewalks , Change in Level : Change in Level Non Beveled

#### Finding

There is a change in elevation greater than recommended value.

**On-Site Finding** 0.50 inches

#### Recommendation

Ensure that the change in elevation is within the recommended value.

Recommendation Up to 0.25 inches

#### Costing Info (Estimated)

Remove tripping hazards \$198



**Code Reference** ADA 206, 302

#### Progress

---

<b>Record Number</b>	332569	<b>Resolution</b>	None
<b>Progress</b>	Not_Started	<b>Priority</b>	Two
<b>Actual Date</b>		<b>Projected Date</b>	06/30/2020
<b>Actual Cost</b>	\$0.00	<b>Contractor</b>	
<b>Comments</b>	No Comments		
<b>Assignment</b>	Category_1	<b>New Value</b>	0
<b>Designated Staff</b>			

## Firestone Boulevard - Woodruff Avenue To City Limit

### Sidewalks - Exterior : Sidewalks , Vehicular Traffic

---

#### South Side

#### Driveway West Of City Limit @ 33.928370126719, -118.110317587852

Sidewalks , Vehicular Traffic : Cross Walks and Detectable Warnings

#### Finding

There are no detectable warnings where the pedestrian route crosses vehicular traffic.

**On-Site Finding** Not Found

#### Recommendation

Provide detectable warnings.

Recommendation See Recommendation

#### Costing Info (Estimated)

Install compliant detectable warnings \$190



**Code Reference** ADA 705,CA 11B-705.1.2.5,CA 11B-247.1.2.5

#### Progress

---

<b>Record Number</b>	332507	<b>Resolution</b>	None
<b>Progress</b>	Not_Started	<b>Priority</b>	Two
<b>Actual Date</b>		<b>Projected Date</b>	06/30/2022
<b>Actual Cost</b>	\$0.00	<b>Contractor</b>	
<b>Comments</b>	No Comments		
<b>Assignment</b>	Category_1	<b>New Value</b>	0
<b>Designated Staff</b>			

## Firestone Boulevard - Woodruff Avenue To City Limit

### Sidewalks - Exterior : Sidewalks

---

#### South Side

**Driveway West Of City Limit @ 33.928370126719, -118.110317587852**

Sidewalks : Vehicular Traffic Cross Slope

#### Finding

Cross slope at vehicular traffic is not compliant.

**On-Site Finding** 2.60 percent

#### Recommendation

Repave the surface to provide a compliant cross slope.

Recommendation Up to 2.08 percent

#### Costing Info (Estimated)

Repave surface \$1,092



**Code Reference** ADA 206, 302, CA 11B-403.3

#### Progress

---

<b>Record Number</b>	332508	<b>Resolution</b>	None
<b>Progress</b>	Not_Started	<b>Priority</b>	Two
<b>Actual Date</b>		<b>Projected Date</b>	06/30/2022
<b>Actual Cost</b>	\$0.00	<b>Contractor</b>	
<b>Comments</b>	No Comments		
<b>Assignment</b>	Category_1	<b>New Value</b>	0
<b>Designated Staff</b>			



## Firestone Boulevard - Woodruff Avenue To City Limit

### Sidewalks - Exterior : Sidewalks , Vehicular Traffic

---

#### South Side

#### Driveway West Of City Limit @ 33.928993271557, -118.111299276352

Sidewalks , Vehicular Traffic : Cross Walks and Detectable Warnings

#### Finding

There are no detectable warnings where the pedestrian route crosses vehicular traffic.

**On-Site Finding** Not Found

#### Recommendation

Provide detectable warnings.

Recommendation See Recommendation

#### Costing Info (Estimated)

Install compliant detectable warnings \$190



**Code Reference** ADA 705,CA 11B-705.1.2.5,CA 11B-247.1.2.5

#### Progress

---

<b>Record Number</b>	332506	<b>Resolution</b>	None
<b>Progress</b>	Not_Started	<b>Priority</b>	Two
<b>Actual Date</b>		<b>Projected Date</b>	06/30/2022
<b>Actual Cost</b>	\$0.00	<b>Contractor</b>	
<b>Comments</b>	No Comments		
<b>Assignment</b>	Category_1	<b>New Value</b>	0
<b>Designated Staff</b>			

## Firestone Boulevard - Woodruff Avenue To City Limit

### Sidewalks - Exterior : Sidewalks , Vehicular Traffic

---

#### South Side

**Driveway West Of Stewart & Gray Road @ 33.929736588364, -118.112581372261**

Sidewalks , Vehicular Traffic : Cross Walks and Detectable Warnings

#### Finding

There are no detectable warnings where the pedestrian route crosses vehicular traffic.

**On-Site Finding** Not Found

#### Recommendation

Provide detectable warnings.

Recommendation See Recommendation

#### Costing Info (Estimated)

Install compliant detectable warnings \$190



**Code Reference** ADA 705,CA 11B-705.1.2.5,CA 11B-247.1.2.5

#### Progress

---

<b>Record Number</b>	332598	<b>Resolution</b>	None
<b>Progress</b>	Not_Started	<b>Priority</b>	Two
<b>Actual Date</b>		<b>Projected Date</b>	06/30/2022
<b>Actual Cost</b>	\$0.00	<b>Contractor</b>	
<b>Comments</b>	No Comments		
<b>Assignment</b>	Category_1	<b>New Value</b>	0
<b>Designated Staff</b>			

## Firestone Boulevard - Woodruff Avenue To City Limit

### Sidewalks - Exterior : Sidewalks

---

#### South Side

**Driveway West Of Stewart & Gray Road @ 33.929736588364, -118.112581372261**

Sidewalks : Vehicular Traffic Cross Slope

#### Finding

Cross slope at vehicular traffic is not compliant.

**On-Site Finding** 10.00 percent

#### Recommendation

Repave the surface to provide a compliant cross slope.

Recommendation Up to 2.08 percent

#### Costing Info (Estimated)

Repave surface \$1,092



**Code Reference** ADA 206, 302, CA 11B-403.3

#### Progress

---

<b>Record Number</b>	332599	<b>Resolution</b>	None
<b>Progress</b>	Not_Started	<b>Priority</b>	Two
<b>Actual Date</b>		<b>Projected Date</b>	06/30/2022
<b>Actual Cost</b>	\$0.00	<b>Contractor</b>	
<b>Comments</b>	No Comments		
<b>Assignment</b>	Category_1	<b>New Value</b>	0
<b>Designated Staff</b>			

## Firestone Boulevard - Woodruff Avenue To City Limit

### Sidewalks - Exterior : Sidewalks , Vehicular Traffic

---

#### South Side

#### Driveway West Of Stewart & Gray Road @ 33.930048156354, -118.113251924515

Sidewalks , Vehicular Traffic : Cross Walks and Detectable Warnings

#### Finding

There are no detectable warnings where the pedestrian route crosses vehicular traffic.

**On-Site Finding** Not Found

#### Recommendation

Provide detectable warnings.

Recommendation See Recommendation

#### Costing Info (Estimated)

Install compliant detectable warnings \$190



**Code Reference** ADA 705,CA 11B-705.1.2.5,CA 11B-247.1.2.5

#### Progress

---

<b>Record Number</b>	332583	<b>Resolution</b>	None
<b>Progress</b>	Not_Started	<b>Priority</b>	Two
<b>Actual Date</b>		<b>Projected Date</b>	06/30/2022
<b>Actual Cost</b>	\$0.00	<b>Contractor</b>	
<b>Comments</b>	No Comments		
<b>Assignment</b>	Category_1	<b>New Value</b>	0
<b>Designated Staff</b>			

## Firestone Boulevard - Woodruff Avenue To City Limit

### Sidewalks - Exterior : Sidewalks

---

#### South Side

**Driveway West Of Stewart & Gray Road @ 33.930048156354, -118.113251924515**

Sidewalks : Vehicular Traffic Cross Slope

#### Finding

Cross slope at vehicular traffic is not compliant.

**On-Site Finding** 8.70 percent

#### Recommendation

Repave the surface to provide a compliant cross slope.

Recommendation Up to 2.08 percent

#### Costing Info (Estimated)

Repave surface \$1,092



**Code Reference** ADA 206, 302, CA 11B-403.3

### Progress

---

<b>Record Number</b>	332584	<b>Resolution</b>	None
<b>Progress</b>	Not_Started	<b>Priority</b>	Two
<b>Actual Date</b>		<b>Projected Date</b>	06/30/2022
<b>Actual Cost</b>	\$0.00	<b>Contractor</b>	
<b>Comments</b>	No Comments		
<b>Assignment</b>	Category_1	<b>New Value</b>	0
<b>Designated Staff</b>			

**Firestone Boulevard - Woodruff Avenue To City Limit**

**Sidewalks - Exterior : Sidewalks , Vehicular Traffic**

---

**South Side**

**Driveway West Of Stewart & Gray Road @ 33.930404232662, -118.113911747932**

Sidewalks , Vehicular Traffic : Cross Walks and Detectable Warnings

**Finding**

There are no detectable warnings where the pedestrian route crosses vehicular traffic.

**On-Site Finding** Not Found

**Recommendation**

Provide detectable warnings.

Recommendation See Recommendation

**Costing Info (Estimated)**

Install compliant detectable warnings \$190



**Code Reference** ADA 705,CA 11B-705.1.2.5,CA 11B-247.1.2.5

**Progress**

---

<b>Record Number</b>	332590	<b>Resolution</b>	None
<b>Progress</b>	Not_Started	<b>Priority</b>	Two
<b>Actual Date</b>		<b>Projected Date</b>	06/30/2022
<b>Actual Cost</b>	\$0.00	<b>Contractor</b>	
<b>Comments</b>	No Comments		
<b>Assignment</b>	Category_1	<b>New Value</b>	0
<b>Designated Staff</b>			

## Firestone Boulevard - Woodruff Avenue To City Limit

### Sidewalks - Exterior : Sidewalks

---

#### South Side

Driveway West Of Stewart & Gray Road @ 33.930404232662, -118.113911747932

Sidewalks : Vehicular Traffic Cross Slope

#### Finding

Cross slope at vehicular traffic is not compliant.

**On-Site Finding** 9.90 percent

#### Recommendation

Repave the surface to provide a compliant cross slope.

Recommendation Up to 2.08 percent

#### Costing Info (Estimated)

Repave surface \$1,092



**Code Reference** ADA 206, 302, CA 11B-403.3

### Progress

---

<b>Record Number</b>	332591	<b>Resolution</b>	None
<b>Progress</b>	Not_Started	<b>Priority</b>	Two
<b>Actual Date</b>		<b>Projected Date</b>	06/30/2022
<b>Actual Cost</b>	\$0.00	<b>Contractor</b>	
<b>Comments</b>	No Comments		
<b>Assignment</b>	Category_1	<b>New Value</b>	0
<b>Designated Staff</b>			

## Firestone Boulevard - Woodruff Avenue To City Limit

### Sidewalks - Exterior : Sidewalks , Vehicular Traffic

---

#### South Side

#### Driveway West Of Stewart & Gray Road @ 33.930502153385, -118.114099502563

Sidewalks , Vehicular Traffic : Cross Walks and Detectable Warnings

#### Finding

There are no detectable warnings where the pedestrian route crosses vehicular traffic.

**On-Site Finding** Not Found

#### Recommendation

Provide detectable warnings.

Recommendation See Recommendation

#### Costing Info (Estimated)

Install compliant detectable warnings \$190



**Code Reference** ADA 705,CA 11B-705.1.2.5,CA 11B-247.1.2.5

#### Progress

---

<b>Record Number</b>	332589	<b>Resolution</b>	None
<b>Progress</b>	Not_Started	<b>Priority</b>	Two
<b>Actual Date</b>		<b>Projected Date</b>	06/30/2022
<b>Actual Cost</b>	\$0.00	<b>Contractor</b>	
<b>Comments</b>	No Comments		
<b>Assignment</b>	Category_1	<b>New Value</b>	0
<b>Designated Staff</b>			



## Firestone Boulevard - Woodruff Avenue To City Limit

### Sidewalks - Exterior : Sidewalks , Vehicular Traffic

---

#### South Side

**Driveway West Of Stewart & Gray Road @ 33.930622328665, -118.114297986031**

Sidewalks , Vehicular Traffic : Cross Walks and Detectable Warnings

#### Finding

There are no detectable warnings where the pedestrian route crosses vehicular traffic.

**On-Site Finding** Not Found

#### Recommendation

Provide detectable warnings.

Recommendation See Recommendation

#### Costing Info (Estimated)

Install compliant detectable warnings \$190



**Code Reference** ADA 705,CA 11B-705.1.2.5,CA 11B-247.1.2.5

#### Progress

---

<b>Record Number</b>	332592	<b>Resolution</b>	None
<b>Progress</b>	Not_Started	<b>Priority</b>	Two
<b>Actual Date</b>		<b>Projected Date</b>	06/30/2022
<b>Actual Cost</b>	\$0.00	<b>Contractor</b>	
<b>Comments</b>	No Comments		
<b>Assignment</b>	Category_1	<b>New Value</b>	0
<b>Designated Staff</b>			

## Firestone Boulevard - Woodruff Avenue To City Limit

### Sidewalks - Exterior : Sidewalks

---

#### South Side

**Driveway West Of Stewart & Gray Road @ 33.930622328665, -118.114297986031**

Sidewalks : Vehicular Traffic Cross Slope

#### Finding

Cross slope at vehicular traffic is not compliant.

**On-Site Finding** 9.80 percent

#### Recommendation

Repave the surface to provide a compliant cross slope.

Recommendation Up to 2.08 percent

#### Costing Info (Estimated)

Repave surface \$1,092



**Code Reference** ADA 206, 302, CA 11B-403.3

### Progress

---

<b>Record Number</b>	332593	<b>Resolution</b>	None
<b>Progress</b>	Not_Started	<b>Priority</b>	Two
<b>Actual Date</b>		<b>Projected Date</b>	06/30/2022
<b>Actual Cost</b>	\$0.00	<b>Contractor</b>	
<b>Comments</b>	No Comments		
<b>Assignment</b>	Category_1	<b>New Value</b>	0
<b>Designated Staff</b>			

## Firestone Boulevard - Woodruff Avenue To City Limit

### Sidewalks - Exterior : Sidewalks , Vehicular Traffic

---

#### South Side

#### Driveway West Of Stewart & Gray Road @ 33.930724765, -118.114614486694

Sidewalks , Vehicular Traffic : Cross Walks and Detectable Warnings

#### Finding

There are no detectable warnings where the pedestrian route crosses vehicular traffic.

**On-Site Finding** Not Found

#### Recommendation

Provide detectable warnings.

Recommendation See Recommendation

#### Costing Info (Estimated)

Install compliant detectable warnings \$190



**Code Reference** ADA 705,CA 11B-705.1.2.5,CA 11B-247.1.2.5

#### Progress

---

<b>Record Number</b>	332585	<b>Resolution</b>	None
<b>Progress</b>	Not_Started	<b>Priority</b>	Two
<b>Actual Date</b>		<b>Projected Date</b>	06/30/2022
<b>Actual Cost</b>	\$0.00	<b>Contractor</b>	
<b>Comments</b>	No Comments		
<b>Assignment</b>	Category_1	<b>New Value</b>	0
<b>Designated Staff</b>			

## Firestone Boulevard - Woodruff Avenue To City Limit

### Sidewalks - Exterior : Sidewalks

---

#### South Side

#### Driveway West Of Stewart & Gray Road @ 33.930724765, -118.114614486694

Sidewalks : Vehicular Traffic Cross Slope

#### Finding

Cross slope at vehicular traffic is not compliant.

**On-Site Finding** 10.30 percent

#### Recommendation

Repave the surface to provide a compliant cross slope.

Recommendation Up to 2.08 percent

#### Costing Info (Estimated)

Repave surface \$1,092



**Code Reference** ADA 206, 302, CA 11B-403.3

### Progress

---

<b>Record Number</b>	332586	<b>Resolution</b>	None
<b>Progress</b>	Not_Started	<b>Priority</b>	Two
<b>Actual Date</b>		<b>Projected Date</b>	06/30/2022
<b>Actual Cost</b>	\$0.00	<b>Contractor</b>	
<b>Comments</b>	No Comments		
<b>Assignment</b>	Category_1	<b>New Value</b>	0
<b>Designated Staff</b>			

## Firestone Boulevard - Woodruff Avenue To City Limit

### Sidewalks - Exterior : Sidewalks , Vehicular Traffic

---

#### South Side

**Driveway West Of Stewart & Gray Road @ 33.931049617174, -118.115226030350**

Sidewalks , Vehicular Traffic : Cross Walks and Detectable Warnings

#### Finding

There are no detectable warnings where the pedestrian route crosses vehicular traffic.

**On-Site Finding** Not Found

#### Recommendation

Provide detectable warnings.

Recommendation See Recommendation

#### Costing Info (Estimated)

Install compliant detectable warnings \$190



**Code Reference** ADA 705,CA 11B-705.1.2.5,CA 11B-247.1.2.5

#### Progress

---

<b>Record Number</b>	332594	<b>Resolution</b>	None
<b>Progress</b>	Not_Started	<b>Priority</b>	Two
<b>Actual Date</b>		<b>Projected Date</b>	06/30/2022
<b>Actual Cost</b>	\$0.00	<b>Contractor</b>	
<b>Comments</b>	No Comments		
<b>Assignment</b>	Category_1	<b>New Value</b>	0
<b>Designated Staff</b>			

## Firestone Boulevard - Woodruff Avenue To City Limit

### Sidewalks - Exterior : Sidewalks

---

#### South Side

**Driveway West Of Stewart & Gray Road @ 33.931049617174, -118.115226030350**

Sidewalks : Vehicular Traffic Cross Slope

#### Finding

Cross slope at vehicular traffic is not compliant.

**On-Site Finding** 11.20 percent

#### Recommendation

Repave the surface to provide a compliant cross slope.

Recommendation Up to 2.08 percent

#### Costing Info (Estimated)

Repave surface \$1,092



**Code Reference** ADA 206, 302,CA 11B-403.3

#### Progress

---

<b>Record Number</b>	332595	<b>Resolution</b>	None
<b>Progress</b>	Not_Started	<b>Priority</b>	Two
<b>Actual Date</b>		<b>Projected Date</b>	06/30/2022
<b>Actual Cost</b>	\$0.00	<b>Contractor</b>	
<b>Comments</b>	No Comments	<b>New Value</b>	0
<b>Assignment</b>	Category_1		
<b>Designated Staff</b>			

## Firestone Boulevard - Woodruff Avenue To City Limit

### Sidewalks - Exterior : Sidewalks , Vehicular Traffic

---

#### South Side

**Driveway West Of Stewart & Gray Road @ 33.931383434830, -118.115891218185**

Sidewalks , Vehicular Traffic : Cross Walks and Detectable Warnings

#### Finding

There are no detectable warnings where the pedestrian route crosses vehicular traffic.

**On-Site Finding** Not Found

#### Recommendation

Provide detectable warnings.

Recommendation See Recommendation

#### Costing Info (Estimated)

Install compliant detectable warnings \$190



**Code Reference** ADA 705,CA 11B-705.1.2.5,CA 11B-247.1.2.5

#### Progress

---

<b>Record Number</b>	332579	<b>Resolution</b>	None
<b>Progress</b>	Not_Started	<b>Priority</b>	Two
<b>Actual Date</b>		<b>Projected Date</b>	06/30/2022
<b>Actual Cost</b>	\$0.00	<b>Contractor</b>	
<b>Comments</b>	No Comments		
<b>Assignment</b>	Category_1	<b>New Value</b>	0
<b>Designated Staff</b>			

## Firestone Boulevard - Woodruff Avenue To City Limit

### Sidewalks - Exterior : Sidewalks

---

#### South Side

**Driveway West Of Stewart & Gray Road @ 33.931383434830, -118.115891218185**

Sidewalks : Vehicular Traffic Cross Slope

#### Finding

Cross slope at vehicular traffic is not compliant.

**On-Site Finding** 11.40 percent

#### Recommendation

Repave the surface to provide a compliant cross slope.

Recommendation Up to 2.08 percent

#### Costing Info (Estimated)

Repave surface \$1,092



**Code Reference** ADA 206, 302, CA 11B-403.3

### Progress

---

<b>Record Number</b>	332580	<b>Resolution</b>	None
<b>Progress</b>	Not_Started	<b>Priority</b>	Two
<b>Actual Date</b>		<b>Projected Date</b>	06/30/2022
<b>Actual Cost</b>	\$0.00	<b>Contractor</b>	
<b>Comments</b>	No Comments		
<b>Assignment</b>	Category_1	<b>New Value</b>	0
<b>Designated Staff</b>			



**Firestone Boulevard - Woodruff Avenue To City Limit**

**Sidewalks - Exterior : Sidewalks , Vehicular Traffic**

---

**South Side**

**Driveway West Of Stewart & Gray Road @ 33.931414591078, -118.115907311440**

Sidewalks , Vehicular Traffic : Cross Walks and Detectable Warnings

**Finding**

There are no detectable warnings where the pedestrian route crosses vehicular traffic.

**On-Site Finding** Not Found

**Recommendation**

Provide detectable warnings.

Recommendation See Recommendation

**Costing Info (Estimated)**

Install compliant detectable warnings \$190



**Code Reference** ADA 705,CA 11B-705.1.2.5,CA 11B-247.1.2.5

**Progress**

---

<b>Record Number</b>	332596	<b>Resolution</b>	None
<b>Progress</b>	Not_Started	<b>Priority</b>	Two
<b>Actual Date</b>		<b>Projected Date</b>	06/30/2022
<b>Actual Cost</b>	\$0.00	<b>Contractor</b>	
<b>Comments</b>	No Comments		
<b>Assignment</b>	Category_1	<b>New Value</b>	0
<b>Designated Staff</b>			

## Firestone Boulevard - Woodruff Avenue To City Limit

### Sidewalks - Exterior : Sidewalks

---

#### South Side

**Driveway West Of Stewart & Gray Road @ 33.931414591078, -118.115907311440**

Sidewalks : Vehicular Traffic Cross Slope

#### Finding

Cross slope at vehicular traffic is not compliant.

**On-Site Finding** 12.00 percent

#### Recommendation

Repave the surface to provide a compliant cross slope.

Recommendation Up to 2.08 percent

#### Costing Info (Estimated)

Repave surface \$1,092



**Code Reference** ADA 206, 302, CA 11B-403.3

#### Progress

---

<b>Record Number</b>	332597	<b>Resolution</b>	None
<b>Progress</b>	Not_Started	<b>Priority</b>	Two
<b>Actual Date</b>		<b>Projected Date</b>	06/30/2022
<b>Actual Cost</b>	\$0.00	<b>Contractor</b>	
<b>Comments</b>	No Comments		
<b>Assignment</b>	Category_1	<b>New Value</b>	0
<b>Designated Staff</b>			

**Firestone Boulevard - Woodruff Avenue To City Limit**

**Sidewalks - Exterior : Sidewalks , Vehicular Traffic**

---

**South Side**

**Driveway West Of Stewart & Gray Road @ 33.931432394643, -118.115977048874**

Sidewalks , Vehicular Traffic : Cross Walks and Detectable Warnings

**Finding**

There are no detectable warnings where the pedestrian route crosses vehicular traffic.

**On-Site Finding** Not Found

**Recommendation**

Provide detectable warnings.

Recommendation See Recommendation

**Costing Info (Estimated)**

Install compliant detectable warnings \$190



**Code Reference** ADA 705,CA 11B-705.1.2.5,CA 11B-247.1.2.5

**Progress**

---

<b>Record Number</b>	332587	<b>Resolution</b>	None
<b>Progress</b>	Not_Started	<b>Priority</b>	Two
<b>Actual Date</b>		<b>Projected Date</b>	06/30/2022
<b>Actual Cost</b>	\$0.00	<b>Contractor</b>	
<b>Comments</b>	No Comments		
<b>Assignment</b>	Category_1	<b>New Value</b>	0
<b>Designated Staff</b>			

## Firestone Boulevard - Woodruff Avenue To City Limit

### Sidewalks - Exterior : Sidewalks

---

#### South Side

**Driveway West Of Stewart & Gray Road @ 33.931432394643, -118.115977048874**

Sidewalks : Vehicular Traffic Cross Slope

#### Finding

Cross slope at vehicular traffic is not compliant.

**On-Site Finding** 8.90 percent

#### Recommendation

Repave the surface to provide a compliant cross slope.

Recommendation Up to 2.08 percent

#### Costing Info (Estimated)

Repave surface \$1,092



**Code Reference** ADA 206, 302, CA 11B-403.3

### Progress

---

<b>Record Number</b>	332588	<b>Resolution</b>	None
<b>Progress</b>	Not_Started	<b>Priority</b>	Two
<b>Actual Date</b>		<b>Projected Date</b>	06/30/2022
<b>Actual Cost</b>	\$0.00	<b>Contractor</b>	
<b>Comments</b>	No Comments		
<b>Assignment</b>	Category_1	<b>New Value</b>	0
<b>Designated Staff</b>			

## Firestone Boulevard - Woodruff Avenue To City Limit

### Sidewalks - Exterior : Sidewalks , Vehicular Traffic

---

#### South Side

#### Driveway West Of Stewart & Gray Road @ 33.931508059753, -118.116100430489

Sidewalks , Vehicular Traffic : Cross Walks and Detectable Warnings

#### Finding

There are no detectable warnings where the pedestrian route crosses vehicular traffic.

**On-Site Finding** Not Found

#### Recommendation

Provide detectable warnings.

Recommendation See Recommendation

#### Costing Info (Estimated)

Install compliant detectable warnings \$190



**Code Reference** ADA 705,CA 11B-705.1.2.5,CA 11B-247.1.2.5

#### Progress

---

<b>Record Number</b>	332581	<b>Resolution</b>	None
<b>Progress</b>	Not_Started	<b>Priority</b>	Two
<b>Actual Date</b>		<b>Projected Date</b>	06/30/2022
<b>Actual Cost</b>	\$0.00	<b>Contractor</b>	
<b>Comments</b>	No Comments		
<b>Assignment</b>	Category_1	<b>New Value</b>	0
<b>Designated Staff</b>			

## Firestone Boulevard - Woodruff Avenue To City Limit

### Sidewalks - Exterior : Sidewalks

---

#### South Side

#### Driveway West Of Stewart & Gray Road @ 33.931508059753, -118.116100430489

Sidewalks : Vehicular Traffic Cross Slope

#### Finding

Cross slope at vehicular traffic is not compliant.

**On-Site Finding** 10.40 percent

#### Recommendation

Repave the surface to provide a compliant cross slope.

Recommendation Up to 2.08 percent

#### Costing Info (Estimated)

Repave surface \$1,092



**Code Reference** ADA 206, 302, CA 11B-403.3

### Progress

---

<b>Record Number</b>	332582	<b>Resolution</b>	None
<b>Progress</b>	Not_Started	<b>Priority</b>	Two
<b>Actual Date</b>		<b>Projected Date</b>	06/30/2022
<b>Actual Cost</b>	\$0.00	<b>Contractor</b>	
<b>Comments</b>	No Comments		
<b>Assignment</b>	Category_1	<b>New Value</b>	0
<b>Designated Staff</b>			

## Firestone Boulevard - Woodruff Avenue To City Limit

### Sidewalks - Exterior : Sidewalks , Vehicular Traffic

---

#### South Side

#### Driveway West Of Stewart & Gray Road @ 33.931508059753, -118.116137981415

Sidewalks , Vehicular Traffic : Cross Walks and Detectable Warnings

#### Finding

There are no detectable warnings where the pedestrian route crosses vehicular traffic.

**On-Site Finding** Not Found

#### Recommendation

Provide detectable warnings.

Recommendation See Recommendation

#### Costing Info (Estimated)

Install compliant detectable warnings \$190



**Code Reference** ADA 705,CA 11B-705.1.2.5,CA 11B-247.1.2.5

#### Progress

---

<b>Record Number</b>	332577	<b>Resolution</b>	None
<b>Progress</b>	Not_Started	<b>Priority</b>	Two
<b>Actual Date</b>		<b>Projected Date</b>	06/30/2022
<b>Actual Cost</b>	\$0.00	<b>Contractor</b>	
<b>Comments</b>	No Comments		
<b>Assignment</b>	Category_1	<b>New Value</b>	0
<b>Designated Staff</b>			

## Firestone Boulevard - Woodruff Avenue To City Limit

### Sidewalks - Exterior : Sidewalks

---

#### South Side

#### Driveway West Of Stewart & Gray Road @ 33.931508059753, -118.116137981415

Sidewalks : Vehicular Traffic Cross Slope

#### Finding

Cross slope at vehicular traffic is not compliant.

**On-Site Finding** 10.70 percent

#### Recommendation

Repave the surface to provide a compliant cross slope.

Recommendation Up to 2.08 percent

#### Costing Info (Estimated)

Repave surface \$1,092



**Code Reference** ADA 206, 302, CA 11B-403.3

### Progress

---

<b>Record Number</b>	332578	<b>Resolution</b>	None
<b>Progress</b>	Not_Started	<b>Priority</b>	Two
<b>Actual Date</b>		<b>Projected Date</b>	06/30/2022
<b>Actual Cost</b>	\$0.00	<b>Contractor</b>	
<b>Comments</b>	No Comments		
<b>Assignment</b>	Category_1	<b>New Value</b>	0
<b>Designated Staff</b>			



**Firestone Boulevard - Woodruff Avenue To City Limit**

**Sidewalks - Exterior : Sidewalks , Hazards & Gratings**

---

**South Side**

**Light Pole West Of Stewart & Gray Road @ 33.929491784144, -118.112189769745**

Sidewalks , Hazards & Gratings : Sidewalk Width at Obstruction

**Finding**

Sidewalk width at the obstruction is not compliant.

**On-Site Finding** 42.00 inches

**Recommendation**

Sidewalk width at the obstruction shall have the recommended value.

Recommendation At least 48.00 inches

**Costing Info (Estimated)**

\$1,260



**Code Reference** ADA 206, 302, 403.5.1, CA 11B-403.5

**Progress**

---

<b>Record Number</b>	332576	<b>Resolution</b>	None
<b>Progress</b>	Not_Started	<b>Priority</b>	Two
<b>Actual Date</b>		<b>Projected Date</b>	06/30/2020
<b>Actual Cost</b>	\$0.00	<b>Contractor</b>	
<b>Comments</b>	No Comments		
<b>Assignment</b>	Category_1	<b>New Value</b>	0
<b>Designated Staff</b>			

**Firestone Boulevard - Woodruff Avenue To City Limit**

**Sidewalks - Exterior : Sidewalks , Surface**

---

**South Side**

**Sidewalk West Of City Limit @ 33.927835998944, -118.109480738640**

Sidewalks , Surface : Guardrail

**Finding**

Sidewalk drop off has no guardrail.

**On-Site Finding** Not Found

**Recommendation**

Provide a compliant guardrail at the drop off.

Recommendation See Recommendation

**Costing Info (Estimated)**

\$244



**Code Reference** ADA 206, 302

Notes : Drop off area continues for 269 feet

**Progress**

---

<b>Record Number</b>	332504	<b>Resolution</b>	None
<b>Progress</b>	Not_Started	<b>Priority</b>	Two
<b>Actual Date</b>		<b>Projected Date</b>	06/30/2020
<b>Actual Cost</b>	\$0.00	<b>Contractor</b>	
<b>Comments</b>	No Comments		
<b>Assignment</b>	Category_1	<b>New Value</b>	0
<b>Designated Staff</b>			

**Firestone Boulevard - Woodruff Avenue To City Limit**

**Sidewalks - Exterior : Sidewalks , Surface**

---

**South Side**

**Sidewalk West Of Stewart & Gray Road @ 33.929683176595, -118.112474083900**

Sidewalks , Surface : Not Slip Resistant

**Finding**

Sidewalk surface is not slip resistant.

**On-Site Finding** Not Compliant

**Recommendation**

Make sure that the sidewalk surface is firm, stable and slip resistant.

Recommendation See Recommendation

**Costing Info (Estimated)**

\$1,260



**Code Reference** ADA 206, 302

Notes : Spalled concrete continues for 5 feet

**Progress**

---

<b>Record Number</b>	332563	<b>Resolution</b>	None
<b>Progress</b>	Not_Started	<b>Priority</b>	Two
<b>Actual Date</b>		<b>Projected Date</b>	06/30/2020
<b>Actual Cost</b>	\$0.00	<b>Contractor</b>	
<b>Comments</b>	No Comments		
<b>Assignment</b>	Category_1	<b>New Value</b>	0
<b>Designated Staff</b>			

## Firestone Boulevard - Woodruff Avenue To City Limit

### Sidewalks - Exterior : Sidewalks , Surface

---

#### South Side

#### Sidewalk West Of Stewart & Gray Road @ 33.930653485191, -118.114383816719

Sidewalks , Surface : Cross Slope

#### Finding

Sidewalk cross slope is not compliant.

**On-Site Finding** 3.30 percent for 60.00 feet

#### Recommendation

Repave the sidewalk surface with the recommended cross slope.

Recommendation Up to 2.08 percent

#### Costing Info (Estimated)

Repave surface \$1,092



**Code Reference** ADA 206, 302, CA 11B-403.3

#### Progress

---

<b>Record Number</b>	332565	<b>Resolution</b>	None
<b>Progress</b>	Not_Started	<b>Priority</b>	Two
<b>Actual Date</b>		<b>Projected Date</b>	06/30/2020
<b>Actual Cost</b>	\$0.00	<b>Contractor</b>	
<b>Comments</b>	No Comments		
<b>Assignment</b>	Category_1	<b>New Value</b>	0
<b>Designated Staff</b>			

**Firestone Boulevard - Woodruff Avenue To City Limit**

**Sidewalks - Exterior : Sidewalks**

---

**South Side**

**Sidewalk West Of Stewart & Gray Road @ 33.930818169497, -118.114732503891**

Sidewalks : Opening

**Finding**

Ground surface has an opening that is not compliant.

**On-Site Finding** Not Compliant

**Recommendation**

Make sure that the surface opening does not allow passage of a sphere more than 1/2 inch in diameter.

Recommendation See Recommendation

**Costing Info (Estimated)**

Unassigned



**Code Reference** ADA 302

**Progress**

---

<b>Record Number</b>	332566	<b>Resolution</b>	None
<b>Progress</b>	Not_Started	<b>Priority</b>	Two
<b>Actual Date</b>		<b>Projected Date</b>	06/30/2020
<b>Actual Cost</b>	\$0.00	<b>Contractor</b>	
<b>Comments</b>	No Comments		
<b>Assignment</b>	Category_1	<b>New Value</b>	0
<b>Designated Staff</b>			

## Firestone Boulevard - Woodruff Avenue To City Limit

### Sidewalks - Exterior : Sidewalks , Surface

---

#### South Side

#### Sidewalk West Of Stewart & Gray Road @ 33.931401238402, -118.115982413292

Sidewalks , Surface : Cross Slope

#### Finding

Sidewalk cross slope is not compliant.

**On-Site Finding** 3.20 percent for 30.00 feet

#### Recommendation

Repave the sidewalk surface with the recommended cross slope.

Recommendation Up to 2.08 percent

#### Costing Info (Estimated)

Repave surface \$1,092



**Code Reference** ADA 206, 302,CA 11B-403.3

#### Progress

---

<b>Record Number</b>	332564	<b>Resolution</b>	None
<b>Progress</b>	Not_Started	<b>Priority</b>	Two
<b>Actual Date</b>		<b>Projected Date</b>	06/30/2020
<b>Actual Cost</b>	\$0.00	<b>Contractor</b>	
<b>Comments</b>	No Comments		
<b>Assignment</b>	Category_1	<b>New Value</b>	0
<b>Designated Staff</b>			

**Firestone Boulevard - Woodruff Avenue To City Limit**

**Sidewalks - Exterior : Sidewalks**

---

**South Side**

**Sidewalk West Of Stewart & Gray Road @ 33.931432394643, -118.115977048874**

Sidewalks : Width

**Finding**

Sidewalk does not have enough width.

**On-Site Finding** 0.00 inches

**Recommendation**

Widen the sidewalk to the recommended value.

Recommendation At least 48.00 inches

**Costing Info (Estimated)**

\$1,260



**Code Reference** ADA 206, 302,CA 11B-403.5.1

**Progress**

---

<b>Record Number</b>	332567	<b>Resolution</b>	None
<b>Progress</b>	Not_Started	<b>Priority</b>	Two
<b>Actual Date</b>		<b>Projected Date</b>	06/30/2020
<b>Actual Cost</b>	\$0.00	<b>Contractor</b>	
<b>Comments</b>	No Comments		
<b>Assignment</b>	Category_1	<b>New Value</b>	0
<b>Designated Staff</b>			

**Firestone Boulevard - Woodruff Avenue To City Limit**

**Sidewalks - Exterior : Sidewalks**

---

**South Side**

**Sidewalk West Of Stewart & Gray Road @ 33.931432394643, -118.115977048874**

Sidewalks : Opening

**Finding**

Ground surface has an opening that is not compliant.

**On-Site Finding** Not Compliant

**Recommendation**

Make sure that the surface opening does not allow passage of a sphere more than ½ inch in diameter.

Recommendation See Recommendation

**Costing Info (Estimated)**

Unassigned



**Code Reference** ADA 302

**Progress**

---

<b>Record Number</b>	332568	<b>Resolution</b>	None
<b>Progress</b>	Not_Started	<b>Priority</b>	Two
<b>Actual Date</b>		<b>Projected Date</b>	06/30/2020
<b>Actual Cost</b>	\$0.00	<b>Contractor</b>	
<b>Comments</b>	No Comments		
<b>Assignment</b>	Category_1	<b>New Value</b>	0
<b>Designated Staff</b>			



**Firestone Boulevard - Woodruff Avenue To City Limit**

**Sidewalks - Exterior : Sidewalks , Hazards & Gratings**

---

**South Side**

**Sign West Of Stewart & Gray Road @ 33.929491784144, -118.112189769745**

Sidewalks , Hazards & Gratings : Overhead Obstruction Height

**Finding**

Overhead obstruction height is not compliant.

**On-Site Finding** 78.12 inches

**Recommendation**

Provide a compliant vertical clearance height.

Recommendation At least 80.00 inches

**Costing Info (Estimated)**

Unassigned



**Code Reference** ADA 206, 307.4,CA 11B-307.4

**Progress**

---

<b>Record Number</b>	332573	<b>Resolution</b>	None
<b>Progress</b>	Not_Started	<b>Priority</b>	Two
<b>Actual Date</b>		<b>Projected Date</b>	06/30/2020
<b>Actual Cost</b>	\$0.00	<b>Contractor</b>	
<b>Comments</b>	No Comments		
<b>Assignment</b>	Category_1	<b>New Value</b>	0
<b>Designated Staff</b>			

## Firestone Boulevard - Woodruff Avenue To City Limit

### Sidewalks - Exterior : Sidewalks , Hazards & Gratings

---

#### South Side

#### Sign West Of Stewart & Gray Road @ 33.929491784144, -118.112189769745

Sidewalks , Hazards & Gratings : Sidewalk Width at Obstruction

#### Finding

Sidewalk width at the obstruction is not compliant.

**On-Site Finding** 43.00 inches

#### Recommendation

Sidewalk width at the obstruction shall have the recommended value.

Recommendation At least 48.00 inches

#### Costing Info (Estimated)

\$1,260



**Code Reference** ADA 206, 302, 403.5.1, CA 11B-403.5

#### Progress

---

<b>Record Number</b>	332575	<b>Resolution</b>	None
<b>Progress</b>	Not_Started	<b>Priority</b>	Two
<b>Actual Date</b>		<b>Projected Date</b>	06/30/2020
<b>Actual Cost</b>	\$0.00	<b>Contractor</b>	
<b>Comments</b>	No Comments		
<b>Assignment</b>	Category_1	<b>New Value</b>	0
<b>Designated Staff</b>			

## Firestone Boulevard - Woodruff Avenue To City Limit

### Sidewalks - Exterior : Sidewalks , Hazards & Gratings

---

#### South Side

#### Sign West Of Stewart & Gray Road @ 33.930871580556, -118.114845156670

Sidewalks , Hazards & Gratings : Overhead Obstruction Height

#### Finding

Overhead obstruction height is not compliant.

**On-Site Finding** 77.00 inches

#### Recommendation

Provide a compliant vertical clearance height.

Recommendation At least 80.00 inches

#### Costing Info (Estimated)

Unassigned



**Code Reference** ADA 206, 307.4, CA 11B-307.4

#### Progress

---

<b>Record Number</b>	332572	<b>Resolution</b>	None
<b>Progress</b>	Not_Started	<b>Priority</b>	Two
<b>Actual Date</b>		<b>Projected Date</b>	06/30/2020
<b>Actual Cost</b>	\$0.00	<b>Contractor</b>	
<b>Comments</b>	No Comments		
<b>Assignment</b>	Category_1	<b>New Value</b>	0
<b>Designated Staff</b>			

## Firestone Boulevard - Woodruff Avenue To City Limit

### Sidewalks - Exterior : Sidewalks , Hazards & Gratings

---

#### South Side

**Waste Receptical West Of Stewart & Gray Road @ 33.929491784144, - 118.112189769745**

Sidewalks , Hazards & Gratings : Sidewalk Width at Obstruction

#### Finding

Sidewalk width at the obstruction is not compliant.

**On-Site Finding** 43.00 inches

#### Recommendation

Sidewalk width at the obstruction shall have the recommended value.

Recommendation At least 48.00 inches

#### Costing Info (Estimated)

\$1,260



**Code Reference** ADA 206, 302, 403.5.1, CA 11B-403.5

#### Progress

---

<b>Record Number</b>	332574	<b>Resolution</b>	None
<b>Progress</b>	Not_Started	<b>Priority</b>	Two
<b>Actual Date</b>		<b>Projected Date</b>	06/30/2020
<b>Actual Cost</b>	\$0.00	<b>Contractor</b>	
<b>Comments</b>	No Comments		
<b>Assignment</b>	Category_1	<b>New Value</b>	0
<b>Designated Staff</b>			

Firestone Boulevard - Woodruff Avenue To City Limit



Firestone Boulevard - Woodruff Avenue To City Limit

Woodruff Avenue To City Limit  
Downey, CA 90241

Date of Inspection  
1/7/2017

\*Estimated Facility Total: \$29,797

\*Estimated facility total is for estimating purposes only and does not represent total construction, repair totals or design fees.

Prepared By

**Disability Access Consultants**

(800) 743-7067

Prepared Using



# Accessibility Survey

---



## City of Downey Firestone Boulevard Bridge Over San Gabriel River

Firestone Boulevard Bridge Over San Gabriel River  
Downey, CA 90242

Date of Inspection  
8/29/2017

Prepared By

**Disability Access Consultants**

(800) 743-7067



## Firestone Boulevard Bridge Over San Gabriel River

### Sidewalks - Exterior : Sidewalks , Surface

---

#### North Side

#### Sidewalk West of City of Norwalk @ 33.927781473212, -118.108759224415

Sidewalks , Surface : Cross Slope

#### Finding

Sidewalk cross slope is not compliant.

**On-Site Finding** 4.60 percent for 126.00 feet

#### Recommendation

Repave the sidewalk surface with the recommended cross slope.

Recommendation Up to 2.08 percent

#### Costing Info (Estimated)

Repave surface \$1,092



**Code Reference** ADA 206, 302, CA 11B-403.3

#### Progress

---

<b>Record Number</b>	483322	<b>Resolution</b>	None
<b>Progress</b>	Not_Started	<b>Priority</b>	Seven
<b>Actual Date</b>		<b>Projected Date</b>	06/30/2032
<b>Actual Cost</b>	\$0.00	<b>Contractor</b>	
<b>Comments</b>	No Comments		
<b>Assignment</b>	None	<b>New Value</b>	0
<b>Designated Staff</b>			

## Firestone Boulevard Bridge Over San Gabriel River

### Sidewalks - Exterior : Sidewalks , Surface

---

#### South Side

#### Sidewalk East of City of Downey @ 33.927715819733, -118.109237998724

Sidewalks , Surface : Cross Slope

#### Finding

Sidewalk cross slope is not compliant.

**On-Site Finding** 4.00 percent for 163.00 feet

#### Recommendation

Repave the sidewalk surface with the recommended cross slope.

Recommendation Up to 2.08 percent

#### Costing Info (Estimated)

Repave surface \$1,092



**Code Reference** ADA 206, 302, CA 11B-403.3

#### Progress

---

<b>Record Number</b>	483321	<b>Resolution</b>	None
<b>Progress</b>	Not_Started	<b>Priority</b>	Seven
<b>Actual Date</b>		<b>Projected Date</b>	06/30/2032
<b>Actual Cost</b>	\$0.00	<b>Contractor</b>	
<b>Comments</b>	No Comments		
<b>Assignment</b>	None	<b>New Value</b>	0
<b>Designated Staff</b>			



## Firestone Boulevard Bridge Over San Gabriel River



## Firestone Boulevard Bridge Over San Gabriel River

Firestone Boulevard Bridge Over San Gabriel River  
Downey, CA 90242

Date of Inspection  
8/29/2017

\*Estimated Facility Total: \$2,184

\*Estimated facility total is for estimating purposes only and does not represent total construction, repair totals or design fees.

Prepared By

**Disability Access Consultants**

(800) 743-7067

Prepared Using

