

Accessibility Survey



City of Downey Florence Avenue & Woodruff Avenue

Florence Avenue & Woodruff Avenue
Downey, CA 90424

Date of Inspection
2/2/2017

Prepared By

Disability Access Consultants

(800) 743-7067

Florence Avenue & Woodruff Avenue

Curb Ramps - Exterior : Curb Ramp

Northwest Corner @ 33.944045284991, -118.110392689705

Curb Ramp : No Detectable Warnings

Finding

The curb ramp does not provide a detectable warning surface which includes truncated domes.

On-Site Finding Not Found

Recommendation

Provide compliant detectable warnings to surface.

Recommendation See Recommendation

Costing Info (Estimated)

Provide detectable warning to surface \$248



Code Reference CA 11B-406.5.12

Progress

| | | | |
|-------------------------|-------------|-----------------------|------------|
| Record Number | 349133 | Resolution | None |
| Progress | Not_Started | Priority | Seven |
| Actual Date | | Projected Date | 06/30/2032 |
| Actual Cost | \$0.00 | Contractor | |
| Comments | No Comments | | |
| Assignment | None | New Value | 0 |
| Designated Staff | | | |

Florence Avenue & Woodruff Avenue

Curb Ramps - Exterior : Curb Ramp

Northwest Corner @ 33.944045284991, -118.110392689705

Curb Ramp : Curb Ramp Slope

Finding

The running slope is greater than allowed.

On-Site Finding 8.40 percent

Recommendation

Provide a compliant curb ramp.

Recommendation Up to 8.33 percent

Costing Info (Estimated)

Install curb ramp \$1,300



Code Reference ADA 406, 406.1, 405.2,CA 11B-406

Progress

| | | | |
|-------------------------|-------------|-----------------------|------------|
| Record Number | 349134 | Resolution | None |
| Progress | Not_Started | Priority | Seven |
| Actual Date | | Projected Date | 06/30/2032 |
| Actual Cost | \$0.00 | Contractor | |
| Comments | No Comments | | |
| Assignment | None | New Value | 0 |
| Designated Staff | | | |

Florence Avenue & Woodruff Avenue

Curb Ramps - Exterior : Curb Ramp

Northwest Corner @ 33.944045284991, -118.110392689705

Curb Ramp : Side Flare Slope

Finding

The slope of the curb ramp side flare is greater than allowed.

On-Site Finding 16.70 percent

Recommendation

Provide curb ramp side flares with a compliant slope.

Recommendation Up to 10.00 percent

Costing Info (Estimated)

Install flared sides \$1,300



Code Reference ADA 406, 406.3,CA 11B-406.2.2

Progress

| | | | |
|-------------------------|-------------|-----------------------|------------|
| Record Number | 349135 | Resolution | None |
| Progress | Not_Started | Priority | Seven |
| Actual Date | | Projected Date | 06/30/2032 |
| Actual Cost | \$0.00 | Contractor | |
| Comments | No Comments | | |
| Assignment | None | New Value | 0 |
| Designated Staff | | | |

Florence Avenue & Woodruff Avenue

Curb Ramps - Exterior : Curb Ramp , Landings and Transitions

Northwest Corner @ 33.944045284991, -118.110392689705

Bottom Landing

Curb Ramp , Landings and Transitions : Bottom Landing Slope

Finding

The slope at the bottom landing is greater than allowed.

On-Site Finding 5.60 percent

Recommendation

Provide a compliant bottom landing that does not exceed the maximum slope requirements.

Recommendation Up to 2.08 percent

Costing Info (Estimated)

Provide compliant landing \$240



Code Reference ADA 402, 406.4, 406.2, 403.3, 406.1, CA 11B-406.5.3

Progress

| | | | |
|-------------------------|-------------|-----------------------|------------|
| Record Number | 349136 | Resolution | None |
| Progress | Not_Started | Priority | Seven |
| Actual Date | | Projected Date | 06/30/2032 |
| Actual Cost | \$0.00 | Contractor | |
| Comments | No Comments | | |
| Assignment | None | New Value | 0 |
| Designated Staff | | | |

Florence Avenue & Woodruff Avenue

Curb Ramps - Exterior : Curb Ramp , Landings and Transitions

Northwest Corner @ 33.944045284991, -118.110392689705

Bottom Landing

Curb Ramp , Landings and Transitions : Landing Accumulates Water - Wet Conditions

Finding

The curb ramp landing accumulates water.

On-Site Finding Accumulates Water

Recommendation

Provide sufficient clear space at the bottom of the curb ramp that does not accumulate water.

Recommendation See Recommendation

Costing Info (Estimated)

Provide compliant landing \$255



Code Reference ADA 405, 406.1, 405.10

Progress

| | | | |
|-------------------------|-------------|-----------------------|------------|
| Record Number | 349137 | Resolution | None |
| Progress | Not_Started | Priority | Seven |
| Actual Date | | Projected Date | 06/30/2032 |
| Actual Cost | \$0.00 | Contractor | |
| Comments | No Comments | | |
| Assignment | None | New Value | 0 |
| Designated Staff | | | |

Florence Avenue & Woodruff Avenue

Curb Ramps - Exterior : Curb Ramp , Landings and Transitions

Northwest Corner @ 33.944045284991, -118.110392689705

Top Landing

Curb Ramp , Landings and Transitions : Top Landing Slope

Finding

The slope at the top landing is greater than allowed.

On-Site Finding 2.60 percent

Recommendation

Provide a top landing surface that does not exceed the maximum slope and cross slope. Provide a sufficient maneuvering clearance that does not accumulate water.

Recommendation Up to 2.08 percent

Costing Info (Estimated)

Provide compliant landing \$1,260



Code Reference ADA 402, 406.4, 403.3, 406.1, CA 11B-406.5.3

Progress

| | | | |
|-------------------------|-------------|-----------------------|------------|
| Record Number | 349138 | Resolution | None |
| Progress | Not_Started | Priority | Seven |
| Actual Date | | Projected Date | 06/30/2032 |
| Actual Cost | \$0.00 | Contractor | |
| Comments | No Comments | New Value | 0 |
| Assignment | None | | |
| Designated Staff | | | |

Florence Avenue & Woodruff Avenue

Curb Ramps - Exterior : Curb Ramp

Southeast Corner @ 33.944045284991, -118.110392689705

Curb Ramp : No Detectable Warnings

Finding

The curb ramp does not provide a detectable warning surface which includes truncated domes.

On-Site Finding Not Found

Recommendation

Provide compliant detectable warnings to surface.

Recommendation See Recommendation

Costing Info (Estimated)

Provide detectable warning to surface \$248



Code Reference CA 11B-406.5.12

Progress

| | | | |
|-------------------------|-------------|-----------------------|------------|
| Record Number | 349139 | Resolution | None |
| Progress | Not_Started | Priority | Seven |
| Actual Date | | Projected Date | 06/30/2032 |
| Actual Cost | \$0.00 | Contractor | |
| Comments | No Comments | | |
| Assignment | None | New Value | 0 |
| Designated Staff | | | |

Florence Avenue & Woodruff Avenue

Curb Ramps - Exterior : Curb Ramp

Southeast Corner @ 33.944045284991, -118.110392689705

Curb Ramp : Curb Ramp Width

Finding

The width of the curb ramp is less than required.

On-Site Finding 38.00 inches

Recommendation

Provide a compliant curb ramp.

Recommendation At least 48.00 inches

Costing Info (Estimated)

Install curb ramp \$1,300



Code Reference ADA 406, 406.1, 405.5, CA 11B-406.5.2

Progress

| | | | |
|-------------------------|-------------|-----------------------|------------|
| Record Number | 349140 | Resolution | None |
| Progress | Not_Started | Priority | Seven |
| Actual Date | | Projected Date | 06/30/2032 |
| Actual Cost | \$0.00 | Contractor | |
| Comments | No Comments | | |
| Assignment | None | New Value | 0 |
| Designated Staff | | | |

Florence Avenue & Woodruff Avenue

Curb Ramps - Exterior : Curb Ramp

Southeast Corner @ 33.944045284991, -118.110392689705

Curb Ramp : Curb Ramp Slope

Finding

The running slope is greater than allowed.

On-Site Finding 10.40 percent

Recommendation

Provide a compliant curb ramp.

Recommendation Up to 8.33 percent

Costing Info (Estimated)

Install curb ramp \$1,300



Code Reference ADA 406, 406.1, 405.2, CA 11B-406

Progress

| | | | |
|-------------------------|-------------|-----------------------|------------|
| Record Number | 349141 | Resolution | None |
| Progress | Not_Started | Priority | Seven |
| Actual Date | | Projected Date | 06/30/2032 |
| Actual Cost | \$0.00 | Contractor | |
| Comments | No Comments | | |
| Assignment | None | New Value | 0 |
| Designated Staff | | | |

Florence Avenue & Woodruff Avenue

Curb Ramps - Exterior : Curb Ramp

Southeast Corner @ 33.944045284991, -118.110392689705

Curb Ramp : Side Flare Slope

Finding

The slope of the curb ramp side flare is greater than allowed.

On-Site Finding 15.50 percent

Recommendation

Provide curb ramp side flares with a compliant slope.

Recommendation Up to 10.00 percent

Costing Info (Estimated)

Install flared sides \$1,300



Code Reference ADA 406, 406.3,CA 11B-406.2.2

Progress

| | | | |
|-------------------------|-------------|-----------------------|------------|
| Record Number | 349142 | Resolution | None |
| Progress | Not_Started | Priority | Seven |
| Actual Date | | Projected Date | 06/30/2032 |
| Actual Cost | \$0.00 | Contractor | |
| Comments | No Comments | | |
| Assignment | None | New Value | 0 |
| Designated Staff | | | |

Florence Avenue & Woodruff Avenue

Curb Ramps - Exterior : Curb Ramp

Southeast Corner @ 33.944045284991, -118.110392689705

Curb Ramp : Appurtenances

Finding

Utilities, gratings or other appurtenances are located on the curb ramp.

On-Site Finding Not Compliant

Recommendation

Provide a compliant curb ramp free of appurtenances.

Recommendation See Recommendation

Costing Info (Estimated)

Install curb ramp \$1,440



Code Reference ADA 303.3, CA 11B-303.3

Progress

| | | | |
|-------------------------|-------------|-----------------------|------------|
| Record Number | 349143 | Resolution | None |
| Progress | Not_Started | Priority | Seven |
| Actual Date | | Projected Date | 06/30/2032 |
| Actual Cost | \$0.00 | Contractor | |
| Comments | No Comments | New Value | 0 |
| Assignment | None | | |
| Designated Staff | | | |

Florence Avenue & Woodruff Avenue

Curb Ramps - Exterior : Curb Ramp

Southeast Corner @ 33.944045284991, -118.110392689705

Bottom Landing

Curb Ramp : Bottom Landing Slope

Finding

The bottom landing of the curb ramp is on the street, and the slope of the bottom landing is not compliant.

On-Site Finding 6.30 percent

Recommendation

Ensure the bottom landing slope is compliant and provides a smooth transition.

Recommendation Up to 5.00 percent

Costing Info (Estimated)

Repave landing \$1,260



Code Reference ADA 406, 406.2, CA 11B-406.5.8

Progress

| | | | |
|-------------------------|-------------|-----------------------|------------|
| Record Number | 349144 | Resolution | None |
| Progress | Not_Started | Priority | Seven |
| Actual Date | | Projected Date | 06/30/2032 |
| Actual Cost | \$0.00 | Contractor | |
| Comments | No Comments | | |
| Assignment | None | New Value | 0 |
| Designated Staff | | | |

Florence Avenue & Woodruff Avenue

Curb Ramps - Exterior : Curb Ramp , Landings and Transitions

Southeast Corner @ 33.944045284991, -118.110392689705

Bottom Landing

Curb Ramp , Landings and Transitions : Bottom Landing Change in Level - Curb Ramps

Finding

The transition from the bottom of the curb ramp to the walk, gutter, or street is abrupt.

On-Site Finding Not Beveled

Recommendation

Patch the transition area at the bottom of the curb ramp so that the transition is flush and free of abrupt changes.

Recommendation See Recommendation

Costing Info (Estimated)

Patch lip at curb ramp \$255



Code Reference ADA 302, 406.2

Progress

| | | | |
|-------------------------|-------------|-----------------------|------------|
| Record Number | 349145 | Resolution | None |
| Progress | Not_Started | Priority | Seven |
| Actual Date | | Projected Date | 06/30/2032 |
| Actual Cost | \$0.00 | Contractor | |
| Comments | No Comments | | |
| Assignment | None | New Value | 0 |
| Designated Staff | | | |

Florence Avenue & Woodruff Avenue

Curb Ramps - Exterior : Curb Ramp , Landings and Transitions

Southeast Corner @ 33.944045284991, -118.110392689705

Top Landing

Curb Ramp , Landings and Transitions : Top Landing Slope

Finding

The slope at the top landing is greater than allowed.

On-Site Finding 5.00 percent

Recommendation

Provide a top landing surface that does not exceed the maximum slope and cross slope. Provide a sufficient maneuvering clearance that does not accumulate water.

Recommendation Up to 2.08 percent

Costing Info (Estimated)

Provide compliant landing \$1,260



Code Reference ADA 402, 406.4, 403.3, 406.1, CA 11B-406.5.3

Progress

| | | | |
|-------------------------|-------------|-----------------------|------------|
| Record Number | 349146 | Resolution | None |
| Progress | Not_Started | Priority | Seven |
| Actual Date | | Projected Date | 06/30/2032 |
| Actual Cost | \$0.00 | Contractor | |
| Comments | No Comments | | |
| Assignment | None | New Value | 0 |
| Designated Staff | | | |

Florence Avenue & Woodruff Avenue

Curb Ramps - Exterior : Curb Ramp , Landings and Transitions

Southeast Corner @ 33.944045284991, -118.110392689705

Top Landing

Curb Ramp , Landings and Transitions : Top Landing Clear Length - Landings

Finding

There is not enough top landing clear length.

On-Site Finding 41.00 inches

Recommendation

Provide a level top landing with enough clear length.

Recommendation At least 48.00 inches

Costing Info (Estimated)

Provide compliant landing \$240



Code Reference ADA 406, 406.4, CA 11B-406.5.3

Progress

| | | | |
|------------------|-------------|----------------|------------|
| Record Number | 349147 | Resolution | None |
| Progress | Not_Started | Priority | Seven |
| Actual Date | | Projected Date | 06/30/2032 |
| Actual Cost | \$0.00 | Contractor | |
| Comments | No Comments | | |
| Assignment | None | New Value | 0 |
| Designated Staff | | | |

Florence Avenue & Woodruff Avenue

Curb Ramps - Exterior : Curb Ramp

Southwest Corner @ 33.944045284991, -118.110392689705

Curb Ramp : No Detectable Warnings

Finding

The curb ramp does not provide a detectable warning surface which includes truncated domes.

On-Site Finding Not Found

Recommendation

Provide compliant detectable warnings to surface.

Recommendation See Recommendation

Costing Info (Estimated)

Provide detectable warning to surface \$248



Code Reference CA 11B-406.5.12

Progress

| | | | |
|-------------------------|-------------|-----------------------|------------|
| Record Number | 349148 | Resolution | None |
| Progress | Not_Started | Priority | Seven |
| Actual Date | | Projected Date | 06/30/2032 |
| Actual Cost | \$0.00 | Contractor | |
| Comments | No Comments | New Value | 0 |
| Assignment | None | | |
| Designated Staff | | | |

Florence Avenue & Woodruff Avenue

Curb Ramps - Exterior : Curb Ramp

Southwest Corner @ 33.944045284991, -118.110392689705

Curb Ramp : Curb Ramp Slope

Finding

The running slope is greater than allowed.

On-Site Finding 11.90 percent

Recommendation

Provide a compliant curb ramp.

Recommendation Up to 8.33 percent

Costing Info (Estimated)

Install curb ramp \$1,300



Code Reference ADA 406, 406.1, 405.2, CA 11B-406

Progress

| | | | |
|-------------------------|-------------|-----------------------|------------|
| Record Number | 349149 | Resolution | None |
| Progress | Not_Started | Priority | Seven |
| Actual Date | | Projected Date | 06/30/2032 |
| Actual Cost | \$0.00 | Contractor | |
| Comments | No Comments | | |
| Assignment | None | New Value | 0 |
| Designated Staff | | | |

Florence Avenue & Woodruff Avenue

Curb Ramps - Exterior : Curb Ramp

Southwest Corner @ 33.944045284991, -118.110392689705

Curb Ramp : Side Flare Slope

Finding

The slope of the curb ramp side flare is greater than allowed.

On-Site Finding 12.00 percent

Recommendation

Provide curb ramp side flares with a compliant slope.

Recommendation Up to 10.00 percent

Costing Info (Estimated)

Install flared sides \$1,300



Code Reference ADA 406, 406.3, CA 11B-406.2.2

Progress

| | | | |
|------------------|-------------|----------------|------------|
| Record Number | 349150 | Resolution | None |
| Progress | Not_Started | Priority | Seven |
| Actual Date | | Projected Date | 06/30/2032 |
| Actual Cost | \$0.00 | Contractor | |
| Comments | No Comments | | |
| Assignment | None | New Value | 0 |
| Designated Staff | | | |

Florence Avenue & Woodruff Avenue

Curb Ramps - Exterior : Curb Ramp

Southwest Corner @ 33.944045284991, -118.110392689705

Curb Ramp : Appurtenances

Finding

Utilities, gratings or other appurtenances are located on the curb ramp.

On-Site Finding Not Compliant

Recommendation

Provide a compliant curb ramp free of appurtenances.

Recommendation See Recommendation

Costing Info (Estimated)

Install curb ramp \$1,440



Code Reference ADA 303.3, CA 11B-303.3

Progress

| | | | |
|------------------|-------------|----------------|------------|
| Record Number | 349151 | Resolution | None |
| Progress | Not_Started | Priority | Seven |
| Actual Date | | Projected Date | 06/30/2032 |
| Actual Cost | \$0.00 | Contractor | |
| Comments | No Comments | | |
| Assignment | None | New Value | 0 |
| Designated Staff | | | |

Florence Avenue & Woodruff Avenue

Curb Ramps - Exterior : Curb Ramp , Landings and Transitions

Southwest Corner @ 33.944045284991, -118.110392689705

Bottom Landing

Curb Ramp , Landings and Transitions : Bottom Landing Change in Level - Curb Ramps

Finding

The transition from the bottom of the curb ramp to the walk, gutter, or street is abrupt.

On-Site Finding Not Beveled

Recommendation

Patch the transition area at the bottom of the curb ramp so that the transition is flush and free of abrupt changes.

Recommendation See Recommendation

Costing Info (Estimated)

Patch lip at curb ramp \$255



Code Reference ADA 302, 406.2

Progress

| | | | |
|------------------|-------------|----------------|------------|
| Record Number | 349152 | Resolution | None |
| Progress | Not_Started | Priority | Seven |
| Actual Date | | Projected Date | 06/30/2032 |
| Actual Cost | \$0.00 | Contractor | |
| Comments | No Comments | | |
| Assignment | None | New Value | 0 |
| Designated Staff | | | |

Florence Avenue & Woodruff Avenue

Curb Ramps - Exterior : Curb Ramp , Landings and Transitions

Southwest Corner @ 33.944045284991, -118.110392689705

Top Landing

Curb Ramp , Landings and Transitions : Top Landing Clear Length - Landings

Finding

There is not enough top landing clear length.

On-Site Finding 41.00 inches

Recommendation

Provide a level top landing with enough clear length.

Recommendation At least 48.00 inches

Costing Info (Estimated)

Provide compliant landing \$240



Code Reference ADA 406, 406.4, CA 11B-406.5.3

Progress

| | | | |
|-------------------------|-------------|-----------------------|------------|
| Record Number | 349153 | Resolution | None |
| Progress | Not_Started | Priority | Seven |
| Actual Date | | Projected Date | 06/30/2032 |
| Actual Cost | \$0.00 | Contractor | |
| Comments | No Comments | | |
| Assignment | None | New Value | 0 |
| Designated Staff | | | |

Florence Avenue & Woodruff Avenue

Intersections - Exterior : Intersections , Pedestrian Signal Controls

Intersection

Northwest Corner North to South @ 33.944045284991, -118.110392689705

Intersections , Pedestrian Signal Controls : Push Button - Distance from Crosswalk

Finding

Push button distance from crosswalk is not compliant.

On-Site Finding 72.00 inches

Recommendation

Provide a compliant push button.

Recommendation Up to 60.00 inches

Costing Info (Estimated)

\$900



Code Reference CA MUTCD 4E.08

Progress

| | | | |
|-------------------------|-------------|-----------------------|------------|
| Record Number | 349189 | Resolution | None |
| Progress | Not_Started | Priority | Seven |
| Actual Date | | Projected Date | 06/30/2032 |
| Actual Cost | \$0.00 | Contractor | |
| Comments | No Comments | | |
| Assignment | None | New Value | 0 |
| Designated Staff | | | |

Florence Avenue & Woodruff Avenue

Intersections - Exterior : Intersections , Pedestrian Signal Controls

Intersection

Northwest Corner North to South @ 33.944045284991, -118.110392689705

Intersections , Pedestrian Signal Controls : Push Button - Clear Ground Space Slope

Finding

The clear ground space is not level.

On-Site Finding 9.60 percent

Recommendation

Provide compliant level clear ground space at the control.

Recommendation Up to 2.08 percent

Costing Info (Estimated)

\$1,260



Code Reference CA 11B-305.2, CA MUTCD 4E.08

Progress

| | | | |
|-------------------------|-------------|-----------------------|------------|
| Record Number | 349190 | Resolution | None |
| Progress | Not_Started | Priority | Seven |
| Actual Date | | Projected Date | 06/30/2032 |
| Actual Cost | \$0.00 | Contractor | |
| Comments | No Comments | | |
| Assignment | None | New Value | 0 |
| Designated Staff | | | |

Florence Avenue & Woodruff Avenue

Intersections - Exterior : Intersections , Pedestrian Signal Signage

Intersection

Northwest Corner North to South @ 33.944045284991, -118.110392689705

Intersections , Pedestrian Signal Signage : Tactile Arrow

Finding

No tactile arrow provided for the signal.

On-Site Finding Not Found

Recommendation

Provide a compliant tactile arrow at the signal.

Recommendation See Recommendation

Costing Info (Estimated)

\$900



Code Reference CA MUTCD 4E.08

Progress

| | | | |
|------------------|-------------|----------------|------------|
| Record Number | 349191 | Resolution | None |
| Progress | Not_Started | Priority | Seven |
| Actual Date | | Projected Date | 06/30/2032 |
| Actual Cost | \$0.00 | Contractor | |
| Comments | No Comments | | |
| Assignment | None | New Value | 0 |
| Designated Staff | | | |

Florence Avenue & Woodruff Avenue

Intersections - Exterior : Intersections , Pedestrian Signal Signage

Intersection

Northwest Corner North to South @ 33.944045284991, -118.110392689705

Intersections , Pedestrian Signal Signage : Universal Tactile

Finding

Either universal tactile or universal symbol is not provided at the signal.

On-Site Finding Not Found

Recommendation

Universal tactile and universal symbol must be provided at the signal (3 braille dots forming an equilateral triangle).

Recommendation See Recommendation

Costing Info (Estimated)

\$900



Code Reference CA MUTCD, CA MUTCD 4E.08

Progress

| | | | |
|-------------------------|-------------|-----------------------|------------|
| Record Number | 349192 | Resolution | None |
| Progress | Not_Started | Priority | Seven |
| Actual Date | | Projected Date | 06/30/2032 |
| Actual Cost | \$0.00 | Contractor | |
| Comments | No Comments | | |
| Assignment | None | New Value | 0 |
| Designated Staff | | | |

Florence Avenue & Woodruff Avenue

Intersections - Exterior : Intersections , Pedestrian Signal Signage

Intersection

Northwest Corner North to South @ 33.944045284991, -118.110392689705

Intersections , Pedestrian Signal Signage : Street Name Information

Finding

There is no street name information related signage at the signal.

On-Site Finding Not Found

Recommendation

Provide compliant signage that includes street name.

Recommendation See Recommendation

Costing Info (Estimated)

\$158



Code Reference

CA MUTCD, CA MUTCD 4E.08

Progress

| | | | |
|-------------------------|-------------|-----------------------|------------|
| Record Number | 349193 | Resolution | None |
| Progress | Not_Started | Priority | Seven |
| Actual Date | | Projected Date | 06/30/2032 |
| Actual Cost | \$0.00 | Contractor | |
| Comments | No Comments | | |
| Assignment | None | New Value | 0 |
| Designated Staff | | | |

Florence Avenue & Woodruff Avenue

Intersections - Exterior : Intersections , Pedestrian Signal Signage

Intersection

Northwest Corner North to South @ 33.944045284991, -118.110392689705

Intersections , Pedestrian Signal Signage : No Color Coded Bands

Finding

There are no color coded bands provided at the signal.

On-Site Finding Not Found

Recommendation

Provide 2" wide yellow band and 1" wide dark border bands above and below the yellow band.

Recommendation See Recommendation

Costing Info (Estimated)

\$158



Code Reference CA 11B-703.7.2.7,CA MUTCD 4E.08

Progress

| | | | |
|------------------|-------------|----------------|------------|
| Record Number | 349194 | Resolution | None |
| Progress | Not_Started | Priority | Seven |
| Actual Date | | Projected Date | 06/30/2032 |
| Actual Cost | \$0.00 | Contractor | |
| Comments | No Comments | | |
| Assignment | None | New Value | 0 |
| Designated Staff | | | |

Florence Avenue & Woodruff Avenue

Intersections - Exterior : Intersections , Pedestrian Signal Signage

Intersection

Northwest Corner North to South @ 33.944045284991, -118.110392689705

Intersections , Pedestrian Signal Signage : Crosswalk Map

Finding

There is no crosswalk map provided at the signal.

On-Site Finding Not Found

Recommendation

Provide a crosswalk map.

Recommendation See Recommendation

Costing Info (Estimated)

\$158



Code Reference CA MUTCD 4E.08

Progress

| | | | |
|-------------------------|-------------|-----------------------|------------|
| Record Number | 349195 | Resolution | None |
| Progress | Not_Started | Priority | Seven |
| Actual Date | | Projected Date | 06/30/2032 |
| Actual Cost | \$0.00 | Contractor | |
| Comments | No Comments | | |
| Assignment | None | New Value | 0 |
| Designated Staff | | | |

Florence Avenue & Woodruff Avenue

Intersections - Exterior : Intersections , Pedestrian Signal Indicator

Intersection

Northwest Corner North to South @ 33.944045284991, -118.110392689705

Intersections , Pedestrian Signal Indicator : Locator Tone

Finding

No locator tone provided for the pedestrian signal indicator.

On-Site Finding Not Found

Recommendation

Provide locator tone for the indicator.

Recommendation See Recommendation

Costing Info (Estimated)

\$900



Code Reference

CA MUTCD, CA MUTCD 4E.08

Progress

| | | | |
|-------------------------|-------------|-----------------------|------------|
| Record Number | 349196 | Resolution | None |
| Progress | Not_Started | Priority | Seven |
| Actual Date | | Projected Date | 06/30/2032 |
| Actual Cost | \$0.00 | Contractor | |
| Comments | No Comments | | |
| Assignment | None | New Value | 0 |
| Designated Staff | | | |

Florence Avenue & Woodruff Avenue

Intersections - Exterior : Intersections , Pedestrian Signal Indicator

Intersection

Northwest Corner North to South @ 33.944045284991, -118.110392689705

Intersections , Pedestrian Signal Indicator : Walk Interval Tone

Finding

No walk interval tone provided for the pedestrian signal indicator.

On-Site Finding Not Found

Recommendation

Provide compliant walk interval tone.

Recommendation See Recommendation

Costing Info (Estimated)

\$150



Code Reference

CA MUTCD,CA MUTCD 4E.08

Progress

| | | | |
|-------------------------|-------------|-----------------------|------------|
| Record Number | 349197 | Resolution | None |
| Progress | Not_Started | Priority | Seven |
| Actual Date | | Projected Date | 06/30/2032 |
| Actual Cost | \$0.00 | Contractor | |
| Comments | No Comments | | |
| Assignment | None | New Value | 0 |
| Designated Staff | | | |

Florence Avenue & Woodruff Avenue

Intersections - Exterior : Intersections , Pedestrian Signal Indicator

Intersection

Northwest Corner North to South @ 33.944045284991, -118.110392689705

Intersections , Pedestrian Signal Indicator : Vibro-tactile Indicator

Finding

There is no vibro-tactile indication at the signal.

On-Site Finding Not Found

Recommendation

Provide compliant vibro-tactile indicator at the signal.

Recommendation See Recommendation

Costing Info (Estimated)

\$900



Code Reference

CA MUTCD, CA MUTCD 4E.08

Progress

| | | | |
|-------------------------|-------------|-----------------------|------------|
| Record Number | 349198 | Resolution | None |
| Progress | Not_Started | Priority | Seven |
| Actual Date | | Projected Date | 06/30/2032 |
| Actual Cost | \$0.00 | Contractor | |
| Comments | No Comments | | |
| Assignment | None | New Value | 0 |
| Designated Staff | | | |

Florence Avenue & Woodruff Avenue

Intersections - Exterior : Intersections , Pedestrian Signal Indicator

Intersection

Northwest Corner North to South @ 33.944045284991, -118.110392689705

Intersections , Pedestrian Signal Indicator : Speech Walk Message

Finding

Speech walk message is not provided at the signal.

On-Site Finding Not Found

Recommendation

Provide compliant speech walk message for the signal.

Recommendation See Recommendation

Costing Info (Estimated)

\$900



Code Reference

CA MUTCD, CA MUTCD 4E.08

Progress

| | | | |
|-------------------------|-------------|-----------------------|------------|
| Record Number | 349199 | Resolution | None |
| Progress | Not_Started | Priority | Seven |
| Actual Date | | Projected Date | 06/30/2032 |
| Actual Cost | \$0.00 | Contractor | |
| Comments | No Comments | | |
| Assignment | None | New Value | 0 |
| Designated Staff | | | |

Florence Avenue & Woodruff Avenue

Intersections - Exterior : Intersections , Walking Surface

Intersection

South Crossing @ 33.944045284991, -118.110392689705

Intersections , Walking Surface : Change In Level Height

Finding

Intersection walking surface change in level height is not compliant.

On-Site Finding 3.00 inches

Recommendation

Provide a compliant walking surface with recommended height.

Recommendation Up to 0.25 inches

Costing Info (Estimated)

\$1,260



Code Reference ADA 303

Progress

| | | | |
|-------------------------|-------------|-----------------------|------------|
| Record Number | 349155 | Resolution | None |
| Progress | Not_Started | Priority | Seven |
| Actual Date | | Projected Date | 06/30/2032 |
| Actual Cost | \$0.00 | Contractor | |
| Comments | No Comments | | |
| Assignment | None | New Value | 0 |
| Designated Staff | | | |

Florence Avenue & Woodruff Avenue

Intersections - Exterior : Intersections , Walking Surface

Intersection

South Crossing @ 33.944045284991, -118.110392689705

Intersections , Walking Surface : Crosswalk - Detectable Warnings

Finding

There are no detectable warnings provided for the crosswalk.

On-Site Finding Not Found

Recommendation

Provide compliant detectable warnings for the crosswalk.

Recommendation See Recommendation

Costing Info (Estimated)

\$240



Code Reference

Progress

| | | | |
|-------------------------|-------------|-----------------------|------------|
| Record Number | 349156 | Resolution | None |
| Progress | Not_Started | Priority | Seven |
| Actual Date | | Projected Date | 06/30/2032 |
| Actual Cost | \$0.00 | Contractor | |
| Comments | No Comments | | |
| Assignment | None | New Value | 0 |
| Designated Staff | | | |

Florence Avenue & Woodruff Avenue

Intersections - Exterior : Intersections , Pedestrian Signal Controls

Intersection

Southwest Corner East to West @ 33.944045284991, -118.110392689705

Intersections , Pedestrian Signal Controls : Push Button - Distance from Crosswalk

Finding

Push button distance from crosswalk is not compliant.

On-Site Finding 190.00 inches

Recommendation

Provide a compliant push button.

Recommendation Up to 60.00 inches

Costing Info (Estimated)

\$900



Code Reference CA MUTCD 4E.08

Progress

| | | | |
|-------------------------|-------------|-----------------------|------------|
| Record Number | 349168 | Resolution | None |
| Progress | Not_Started | Priority | Seven |
| Actual Date | | Projected Date | 06/30/2032 |
| Actual Cost | \$0.00 | Contractor | |
| Comments | No Comments | | |
| Assignment | None | New Value | 0 |
| Designated Staff | | | |

Florence Avenue & Woodruff Avenue

Intersections - Exterior : Intersections , Pedestrian Signal Signage

Intersection

Southwest Corner East to West @ 33.944045284991, -118.110392689705

Intersections , Pedestrian Signal Signage : Tactile Arrow

Finding

No tactile arrow provided for the signal.

On-Site Finding Not Found

Recommendation

Provide a compliant tactile arrow at the signal.

Recommendation See Recommendation

Costing Info (Estimated)

\$900



Code Reference CA MUTCD 4E.08

Progress

| | | | |
|-------------------------|-------------|-----------------------|------------|
| Record Number | 349169 | Resolution | None |
| Progress | Not_Started | Priority | Seven |
| Actual Date | | Projected Date | 06/30/2032 |
| Actual Cost | \$0.00 | Contractor | |
| Comments | No Comments | | |
| Assignment | None | New Value | 0 |
| Designated Staff | | | |

Florence Avenue & Woodruff Avenue

Intersections - Exterior : Intersections , Pedestrian Signal Signage

Intersection

Southwest Corner East to West @ 33.944045284991, -118.110392689705

Intersections , Pedestrian Signal Signage : Universal Tactile

Finding

Either universal tactile or universal symbol is not provided at the signal.

On-Site Finding Not Found

Recommendation

Universal tactile and universal symbol must be provided at the signal (3 braille dots forming an equilateral triangle).

Recommendation See Recommendation

Costing Info (Estimated)

\$900



Code Reference CA MUTCD, CA MUTCD 4E.08

Progress

| | | | |
|-------------------------|-------------|-----------------------|------------|
| Record Number | 349170 | Resolution | None |
| Progress | Not_Started | Priority | Seven |
| Actual Date | | Projected Date | 06/30/2032 |
| Actual Cost | \$0.00 | Contractor | |
| Comments | No Comments | | |
| Assignment | None | New Value | 0 |
| Designated Staff | | | |

Florence Avenue & Woodruff Avenue

Intersections - Exterior : Intersections , Pedestrian Signal Signage

Intersection

Southwest Corner East to West @ 33.944045284991, -118.110392689705

Intersections , Pedestrian Signal Signage : Street Name Information

Finding

There is no street name information related signage at the signal.

On-Site Finding Not Found

Recommendation

Provide compliant signage that includes street name.

Recommendation See Recommendation

Costing Info (Estimated)

\$158



Code Reference

CA MUTCD, CA MUTCD 4E.08

Progress

| | | | |
|-------------------------|-------------|-----------------------|------------|
| Record Number | 349171 | Resolution | None |
| Progress | Not_Started | Priority | Seven |
| Actual Date | | Projected Date | 06/30/2032 |
| Actual Cost | \$0.00 | Contractor | |
| Comments | No Comments | | |
| Assignment | None | New Value | 0 |
| Designated Staff | | | |

Florence Avenue & Woodruff Avenue

Intersections - Exterior : Intersections , Pedestrian Signal Signage

Intersection

Southwest Corner East to West @ 33.944045284991, -118.110392689705

Intersections , Pedestrian Signal Signage : No Color Coded Bands

Finding

There are no color coded bands provided at the signal.

On-Site Finding Not Found

Recommendation

Provide 2" wide yellow band and 1" wide dark border bands above and below the yellow band.

Recommendation See Recommendation

Costing Info (Estimated)

\$158



Code Reference CA 11B-703.7.2.7,CA MUTCD 4E.08

Progress

| | | | |
|------------------|-------------|----------------|------------|
| Record Number | 349172 | Resolution | None |
| Progress | Not_Started | Priority | Seven |
| Actual Date | | Projected Date | 06/30/2032 |
| Actual Cost | \$0.00 | Contractor | |
| Comments | No Comments | | |
| Assignment | None | New Value | 0 |
| Designated Staff | | | |

Florence Avenue & Woodruff Avenue

Intersections - Exterior : Intersections , Pedestrian Signal Signage

Intersection

Southwest Corner East to West @ 33.944045284991, -118.110392689705

Intersections , Pedestrian Signal Signage : Crosswalk Map

Finding

There is no crosswalk map provided at the signal.

On-Site Finding Not Found

Recommendation

Provide a crosswalk map.

Recommendation See Recommendation

Costing Info (Estimated)

\$158



Code Reference CA MUTCD 4E.08

Progress

| | | | |
|-------------------------|-------------|-----------------------|------------|
| Record Number | 349173 | Resolution | None |
| Progress | Not_Started | Priority | Seven |
| Actual Date | | Projected Date | 06/30/2032 |
| Actual Cost | \$0.00 | Contractor | |
| Comments | No Comments | | |
| Assignment | None | New Value | 0 |
| Designated Staff | | | |

Florence Avenue & Woodruff Avenue

Intersections - Exterior : Intersections , Pedestrian Signal Indicator

Intersection

Southwest Corner East to West @ 33.944045284991, -118.110392689705

Intersections , Pedestrian Signal Indicator : Locator Tone

Finding

No locator tone provided for the pedestrian signal indicator.

On-Site Finding Not Found

Recommendation

Provide locator tone for the indicator.

Recommendation See Recommendation

Costing Info (Estimated)

\$900



Code Reference CA MUTCD,CA MUTCD 4E.08

Progress

| | | | |
|-------------------------|-------------|-----------------------|------------|
| Record Number | 349174 | Resolution | None |
| Progress | Not_Started | Priority | Seven |
| Actual Date | | Projected Date | 06/30/2032 |
| Actual Cost | \$0.00 | Contractor | |
| Comments | No Comments | | |
| Assignment | None | New Value | 0 |
| Designated Staff | | | |

Florence Avenue & Woodruff Avenue

Intersections - Exterior : Intersections , Pedestrian Signal Indicator

Intersection

Southwest Corner East to West @ 33.944045284991, -118.110392689705

Intersections , Pedestrian Signal Indicator : Walk Interval Tone

Finding

No walk interval tone provided for the pedestrian signal indicator.

On-Site Finding Not Found

Recommendation

Provide compliant walk interval tone.

Recommendation See Recommendation

Costing Info (Estimated)

\$150



Code Reference CA MUTCD,CA MUTCD 4E.08

Progress

| | | | |
|-------------------------|-------------|-----------------------|------------|
| Record Number | 349175 | Resolution | None |
| Progress | Not_Started | Priority | Seven |
| Actual Date | | Projected Date | 06/30/2032 |
| Actual Cost | \$0.00 | Contractor | |
| Comments | No Comments | | |
| Assignment | None | New Value | 0 |
| Designated Staff | | | |

Florence Avenue & Woodruff Avenue

Intersections - Exterior : Intersections , Pedestrian Signal Indicator

Intersection

Southwest Corner East to West @ 33.944045284991, -118.110392689705

Intersections , Pedestrian Signal Indicator : Vibro-tactile Indicator

Finding

There is no vibro-tactile indication at the signal.

On-Site Finding Not Found

Recommendation

Provide compliant vibro-tactile indicator at the signal.

Recommendation See Recommendation

Costing Info (Estimated)

\$900



Code Reference CA MUTCD, CA MUTCD 4E.08

Progress

| | | | |
|-------------------------|-------------|-----------------------|------------|
| Record Number | 349176 | Resolution | None |
| Progress | Not_Started | Priority | Seven |
| Actual Date | | Projected Date | 06/30/2032 |
| Actual Cost | \$0.00 | Contractor | |
| Comments | No Comments | | |
| Assignment | None | New Value | 0 |
| Designated Staff | | | |

Florence Avenue & Woodruff Avenue

Intersections - Exterior : Intersections , Pedestrian Signal Indicator

Intersection

Southwest Corner East to West @ 33.944045284991, -118.110392689705

Intersections , Pedestrian Signal Indicator : Speech Walk Message

Finding

Speech walk message is not provided at the signal.

On-Site Finding Not Found

Recommendation

Provide compliant speech walk message for the signal.

Recommendation See Recommendation

Costing Info (Estimated)

\$900



Code Reference CA MUTCD, CA MUTCD 4E.08

Progress

| | | | |
|-------------------------|-------------|-----------------------|------------|
| Record Number | 349177 | Resolution | None |
| Progress | Not_Started | Priority | Seven |
| Actual Date | | Projected Date | 06/30/2032 |
| Actual Cost | \$0.00 | Contractor | |
| Comments | No Comments | | |
| Assignment | None | New Value | 0 |
| Designated Staff | | | |

Florence Avenue & Woodruff Avenue

Intersections - Exterior : Intersections , Pedestrian Signal Controls

Intersection

Southwest Corner South to North @ 33.944045284991, -118.110392689705

Intersections , Pedestrian Signal Controls : Push Button - Distance from Crosswalk

Finding

Push button distance from crosswalk is not compliant.

On-Site Finding 161.00 inches

Recommendation

Provide a compliant push button.

Recommendation Up to 60.00 inches

Costing Info (Estimated)

\$900



Code Reference CA MUTCD 4E.08

Progress

| | | | |
|-------------------------|-------------|-----------------------|------------|
| Record Number | 349157 | Resolution | None |
| Progress | Not_Started | Priority | Seven |
| Actual Date | | Projected Date | 06/30/2032 |
| Actual Cost | \$0.00 | Contractor | |
| Comments | No Comments | | |
| Assignment | None | New Value | 0 |
| Designated Staff | | | |

Florence Avenue & Woodruff Avenue

Intersections - Exterior : Intersections , Pedestrian Signal Controls

Intersection

Southwest Corner South to North @ 33.944045284991, -118.110392689705

Intersections , Pedestrian Signal Controls : Push Button - Clear Ground Space Slope

Finding

The clear ground space is not level.

On-Site Finding 3.00 percent

Recommendation

Provide compliant level clear ground space at the control.

Recommendation Up to 2.08 percent

Costing Info (Estimated)

\$1,260



Code Reference CA 11B-305.2, CA MUTCD 4E.08

Progress

| | | | |
|-------------------------|-------------|-----------------------|------------|
| Record Number | 349158 | Resolution | None |
| Progress | Not_Started | Priority | Seven |
| Actual Date | | Projected Date | 06/30/2032 |
| Actual Cost | \$0.00 | Contractor | |
| Comments | No Comments | | |
| Assignment | None | New Value | 0 |
| Designated Staff | | | |

Florence Avenue & Woodruff Avenue

Intersections - Exterior : Intersections , Pedestrian Signal Signage

Intersection

Southwest Corner South to North @ 33.944045284991, -118.110392689705

Intersections , Pedestrian Signal Signage : Tactile Arrow

Finding

No tactile arrow provided for the signal.

On-Site Finding Not Found

Recommendation

Provide a compliant tactile arrow at the signal.

Recommendation See Recommendation

Costing Info (Estimated)

\$900



Code Reference CA MUTCD 4E.08

Progress

| | | | |
|-------------------------|-------------|-----------------------|------------|
| Record Number | 349159 | Resolution | None |
| Progress | Not_Started | Priority | Seven |
| Actual Date | | Projected Date | 06/30/2032 |
| Actual Cost | \$0.00 | Contractor | |
| Comments | No Comments | | |
| Assignment | None | New Value | 0 |
| Designated Staff | | | |

Florence Avenue & Woodruff Avenue

Intersections - Exterior : Intersections , Pedestrian Signal Signage

Intersection

Southwest Corner South to North @ 33.944045284991, -118.110392689705

Intersections , Pedestrian Signal Signage : Universal Tactile

Finding

Either universal tactile or universal symbol is not provided at the signal.

On-Site Finding Not Found

Recommendation

Universal tactile and universal symbol must be provided at the signal (3 braille dots forming an equilateral triangle).

Recommendation See Recommendation

Costing Info (Estimated)

\$900



Code Reference

CA MUTCD, CA MUTCD 4E.08

Progress

| | | | |
|-------------------------|-------------|-----------------------|------------|
| Record Number | 349160 | Resolution | None |
| Progress | Not_Started | Priority | Seven |
| Actual Date | | Projected Date | 06/30/2032 |
| Actual Cost | \$0.00 | Contractor | |
| Comments | No Comments | | |
| Assignment | None | New Value | 0 |
| Designated Staff | | | |

Florence Avenue & Woodruff Avenue

Intersections - Exterior : Intersections , Pedestrian Signal Signage

Intersection

Southwest Corner South to North @ 33.944045284991, -118.110392689705

Intersections , Pedestrian Signal Signage : Street Name Information

Finding

There is no street name information related signage at the signal.

On-Site Finding Not Found

Recommendation

Provide compliant signage that includes street name.

Recommendation See Recommendation

Costing Info (Estimated)

\$158



Code Reference

CA MUTCD, CA MUTCD 4E.08

Progress

| | | | |
|-------------------------|-------------|-----------------------|------------|
| Record Number | 349161 | Resolution | None |
| Progress | Not_Started | Priority | Seven |
| Actual Date | | Projected Date | 06/30/2032 |
| Actual Cost | \$0.00 | Contractor | |
| Comments | No Comments | | |
| Assignment | None | New Value | 0 |
| Designated Staff | | | |

Florence Avenue & Woodruff Avenue

Intersections - Exterior : Intersections , Pedestrian Signal Signage

Intersection

Southwest Corner South to North @ 33.944045284991, -118.110392689705

Intersections , Pedestrian Signal Signage : No Color Coded Bands

Finding

There are no color coded bands provided at the signal.

On-Site Finding Not Found

Recommendation

Provide 2" wide yellow band and 1" wide dark border bands above and below the yellow band.

Recommendation See Recommendation

Costing Info (Estimated)

\$158



Code Reference

CA 11B-703.7.2.7,CA MUTCD 4E.08

Progress

| | | | |
|-------------------------|-------------|-----------------------|------------|
| Record Number | 349162 | Resolution | None |
| Progress | Not_Started | Priority | Seven |
| Actual Date | | Projected Date | 06/30/2032 |
| Actual Cost | \$0.00 | Contractor | |
| Comments | No Comments | | |
| Assignment | None | New Value | 0 |
| Designated Staff | | | |

Florence Avenue & Woodruff Avenue

Intersections - Exterior : Intersections , Pedestrian Signal Signage

Intersection

Southwest Corner South to North @ 33.944045284991, -118.110392689705

Intersections , Pedestrian Signal Signage : Crosswalk Map

Finding

There is no crosswalk map provided at the signal.

On-Site Finding Not Found

Recommendation

Provide a crosswalk map.

Recommendation See Recommendation

Costing Info (Estimated)

\$158



Code Reference CA MUTCD 4E.08

Progress

| | | | |
|-------------------------|-------------|-----------------------|------------|
| Record Number | 349163 | Resolution | None |
| Progress | Not_Started | Priority | Seven |
| Actual Date | | Projected Date | 06/30/2032 |
| Actual Cost | \$0.00 | Contractor | |
| Comments | No Comments | | |
| Assignment | None | New Value | 0 |
| Designated Staff | | | |

Florence Avenue & Woodruff Avenue

Intersections - Exterior : Intersections , Pedestrian Signal Indicator

Intersection

Southwest Corner South to North @ 33.944045284991, -118.110392689705

Intersections , Pedestrian Signal Indicator : Locator Tone

Finding

No locator tone provided for the pedestrian signal indicator.

On-Site Finding Not Found

Recommendation

Provide locator tone for the indicator.

Recommendation See Recommendation

Costing Info (Estimated)

\$900



Code Reference

CA MUTCD,CA MUTCD 4E.08

Progress

| | | | |
|-------------------------|-------------|-----------------------|------------|
| Record Number | 349164 | Resolution | None |
| Progress | Not_Started | Priority | Seven |
| Actual Date | | Projected Date | 06/30/2032 |
| Actual Cost | \$0.00 | Contractor | |
| Comments | No Comments | | |
| Assignment | None | New Value | 0 |
| Designated Staff | | | |

Florence Avenue & Woodruff Avenue

Intersections - Exterior : Intersections , Pedestrian Signal Indicator

Intersection

Southwest Corner South to North @ 33.944045284991, -118.110392689705

Intersections , Pedestrian Signal Indicator : Walk Interval Tone

Finding

No walk interval tone provided for the pedestrian signal indicator.

On-Site Finding Not Found

Recommendation

Provide compliant walk interval tone.

Recommendation See Recommendation

Costing Info (Estimated)

\$150



Code Reference

CA MUTCD, CA MUTCD 4E.08

Progress

| | | | |
|-------------------------|-------------|-----------------------|------------|
| Record Number | 349165 | Resolution | None |
| Progress | Not_Started | Priority | Seven |
| Actual Date | | Projected Date | 06/30/2032 |
| Actual Cost | \$0.00 | Contractor | |
| Comments | No Comments | | |
| Assignment | None | New Value | 0 |
| Designated Staff | | | |

Florence Avenue & Woodruff Avenue

Intersections - Exterior : Intersections , Pedestrian Signal Indicator

Intersection

Southwest Corner South to North @ 33.944045284991, -118.110392689705

Intersections , Pedestrian Signal Indicator : Vibro-tactile Indicator

Finding

There is no vibro-tactile indication at the signal.

On-Site Finding Not Found

Recommendation

Provide compliant vibro-tactile indicator at the signal.

Recommendation See Recommendation

Costing Info (Estimated)

\$900



Code Reference

CA MUTCD, CA MUTCD 4E.08

Progress

| | | | |
|------------------|-------------|----------------|------------|
| Record Number | 349166 | Resolution | None |
| Progress | Not_Started | Priority | Seven |
| Actual Date | | Projected Date | 06/30/2032 |
| Actual Cost | \$0.00 | Contractor | |
| Comments | No Comments | | |
| Assignment | None | New Value | 0 |
| Designated Staff | | | |

Florence Avenue & Woodruff Avenue

Intersections - Exterior : Intersections , Pedestrian Signal Indicator

Intersection

Southwest Corner South to North @ 33.944045284991, -118.110392689705

Intersections , Pedestrian Signal Indicator : Speech Walk Message

Finding

Speech walk message is not provided at the signal.

On-Site Finding Not Found

Recommendation

Provide compliant speech walk message for the signal.

Recommendation See Recommendation

Costing Info (Estimated)

\$900



Code Reference

CA MUTCD, CA MUTCD 4E.08

Progress

| | | | |
|-------------------------|-------------|-----------------------|------------|
| Record Number | 349167 | Resolution | None |
| Progress | Not_Started | Priority | Seven |
| Actual Date | | Projected Date | 06/30/2032 |
| Actual Cost | \$0.00 | Contractor | |
| Comments | No Comments | | |
| Assignment | None | New Value | 0 |
| Designated Staff | | | |

Florence Avenue & Woodruff Avenue

Intersections - Exterior : Intersections , Pedestrian Signal Controls

Intersection

Southwest Corner West to East @ 33.944045284991, -118.110392689705

Intersections , Pedestrian Signal Controls : Push Button

Finding

Push button does not contrast in color.

On-Site Finding Not Contrasts

Recommendation

Push button must contrast in color.

Recommendation See Recommendation

Costing Info (Estimated)

\$900



Code Reference CA MUTCD 4E.08

Progress

| | | | |
|-------------------------|-------------|-----------------------|------------|
| Record Number | 349178 | Resolution | None |
| Progress | Not_Started | Priority | Seven |
| Actual Date | | Projected Date | 06/30/2032 |
| Actual Cost | \$0.00 | Contractor | |
| Comments | No Comments | | |
| Assignment | None | New Value | 0 |
| Designated Staff | | | |

Florence Avenue & Woodruff Avenue

Intersections - Exterior : Intersections , Pedestrian Signal Controls

Intersection

Southwest Corner West to East @ 33.944045284991, -118.110392689705

Intersections , Pedestrian Signal Controls : Push Button - Clear Ground Space Slope

Finding

The clear ground space is not level.

On-Site Finding 2.40 percent

Recommendation

Provide compliant level clear ground space at the control.

Recommendation Up to 2.08 percent

Costing Info (Estimated)

\$1,260



Code Reference CA 11B-305.2,CA MUTCD 4E.08

Progress

| | | | |
|-------------------------|-------------|-----------------------|------------|
| Record Number | 349179 | Resolution | None |
| Progress | Not_Started | Priority | Seven |
| Actual Date | | Projected Date | 06/30/2032 |
| Actual Cost | \$0.00 | Contractor | |
| Comments | No Comments | | |
| Assignment | None | New Value | 0 |
| Designated Staff | | | |

Florence Avenue & Woodruff Avenue

Intersections - Exterior : Intersections , Pedestrian Signal Signage

Intersection

Southwest Corner West to East @ 33.944045284991, -118.110392689705

Intersections , Pedestrian Signal Signage : Tactile Arrow

Finding

No tactile arrow provided for the signal.

On-Site Finding Not Found

Recommendation

Provide a compliant tactile arrow at the signal.

Recommendation See Recommendation

Costing Info (Estimated)

\$900



Code Reference CA MUTCD 4E.08

Progress

| | | | |
|------------------|-------------|----------------|------------|
| Record Number | 349180 | Resolution | None |
| Progress | Not_Started | Priority | Seven |
| Actual Date | | Projected Date | 06/30/2032 |
| Actual Cost | \$0.00 | Contractor | |
| Comments | No Comments | | |
| Assignment | None | New Value | 0 |
| Designated Staff | | | |

Florence Avenue & Woodruff Avenue

Intersections - Exterior : Intersections , Pedestrian Signal Signage

Intersection

Southwest Corner West to East @ 33.944045284991, -118.110392689705

Intersections , Pedestrian Signal Signage : Universal Tactile

Finding

Either universal tactile or universal symbol is not provided at the signal.

On-Site Finding Not Found

Recommendation

Universal tactile and universal symbol must be provided at the signal (3 braille dots forming an equilateral triangle).

Recommendation See Recommendation

Costing Info (Estimated)

\$900



Code Reference CA MUTCD, CA MUTCD 4E.08

Progress

| | | | |
|-------------------------|-------------|-----------------------|------------|
| Record Number | 349181 | Resolution | None |
| Progress | Not_Started | Priority | Seven |
| Actual Date | | Projected Date | 06/30/2032 |
| Actual Cost | \$0.00 | Contractor | |
| Comments | No Comments | | |
| Assignment | None | New Value | 0 |
| Designated Staff | | | |

Florence Avenue & Woodruff Avenue

Intersections - Exterior : Intersections , Pedestrian Signal Signage

Intersection

Southwest Corner West to East @ 33.944045284991, -118.110392689705

Intersections , Pedestrian Signal Signage : Street Name Information

Finding

There is no street name information related signage at the signal.

On-Site Finding Not Found

Recommendation

Provide compliant signage that includes street name.

Recommendation See Recommendation

Costing Info (Estimated)

\$158



Code Reference CA MUTCD,CA MUTCD 4E.08

Progress

| | | | |
|-------------------------|-------------|-----------------------|------------|
| Record Number | 349182 | Resolution | None |
| Progress | Not_Started | Priority | Seven |
| Actual Date | | Projected Date | 06/30/2032 |
| Actual Cost | \$0.00 | Contractor | |
| Comments | No Comments | | |
| Assignment | None | New Value | 0 |
| Designated Staff | | | |

Florence Avenue & Woodruff Avenue

Intersections - Exterior : Intersections , Pedestrian Signal Signage

Intersection

Southwest Corner West to East @ 33.944045284991, -118.110392689705

Intersections , Pedestrian Signal Signage : No Color Coded Bands

Finding

There are no color coded bands provided at the signal.

On-Site Finding Not Found

Recommendation

Provide 2" wide yellow band and 1" wide dark border bands above and below the yellow band.

Recommendation See Recommendation

Costing Info (Estimated)

\$158



Code Reference

CA 11B-703.7.2.7, CA MUTCD 4E.08

Progress

| | | | |
|-------------------------|-------------|-----------------------|------------|
| Record Number | 349183 | Resolution | None |
| Progress | Not_Started | Priority | Seven |
| Actual Date | | Projected Date | 06/30/2032 |
| Actual Cost | \$0.00 | Contractor | |
| Comments | No Comments | | |
| Assignment | None | New Value | 0 |
| Designated Staff | | | |

Florence Avenue & Woodruff Avenue

Intersections - Exterior : Intersections , Pedestrian Signal Signage

Intersection

Southwest Corner West to East @ 33.944045284991, -118.110392689705

Intersections , Pedestrian Signal Signage : Crosswalk Map

Finding

There is no crosswalk map provided at the signal.

On-Site Finding Not Found

Recommendation

Provide a crosswalk map.

Recommendation See Recommendation

Costing Info (Estimated)

\$158



Code Reference CA MUTCD 4E.08

Progress

| | | | |
|------------------|-------------|----------------|------------|
| Record Number | 349184 | Resolution | None |
| Progress | Not_Started | Priority | Seven |
| Actual Date | | Projected Date | 06/30/2032 |
| Actual Cost | \$0.00 | Contractor | |
| Comments | No Comments | | |
| Assignment | None | New Value | 0 |
| Designated Staff | | | |

Florence Avenue & Woodruff Avenue

Intersections - Exterior : Intersections , Pedestrian Signal Indicator

Intersection

Southwest Corner West to East @ 33.944045284991, -118.110392689705

Intersections , Pedestrian Signal Indicator : Locator Tone

Finding

No locator tone provided for the pedestrian signal indicator.

On-Site Finding Not Found

Recommendation

Provide locator tone for the indicator.

Recommendation See Recommendation

Costing Info (Estimated)

\$900



Code Reference CA MUTCD,CA MUTCD 4E.08

Progress

| | | | |
|-------------------------|-------------|-----------------------|------------|
| Record Number | 349185 | Resolution | None |
| Progress | Not_Started | Priority | Seven |
| Actual Date | | Projected Date | 06/30/2032 |
| Actual Cost | \$0.00 | Contractor | |
| Comments | No Comments | | |
| Assignment | None | New Value | 0 |
| Designated Staff | | | |

Florence Avenue & Woodruff Avenue

Intersections - Exterior : Intersections , Pedestrian Signal Indicator

Intersection

Southwest Corner West to East @ 33.944045284991, -118.110392689705

Intersections , Pedestrian Signal Indicator : Walk Interval Tone

Finding

No walk interval tone provided for the pedestrian signal indicator.

On-Site Finding Not Found

Recommendation

Provide compliant walk interval tone.

Recommendation See Recommendation

Costing Info (Estimated)

\$150



Code Reference CA MUTCD, CA MUTCD 4E.08

Progress

| | | | |
|-------------------------|-------------|-----------------------|------------|
| Record Number | 349186 | Resolution | None |
| Progress | Not_Started | Priority | Seven |
| Actual Date | | Projected Date | 06/30/2032 |
| Actual Cost | \$0.00 | Contractor | |
| Comments | No Comments | | |
| Assignment | None | New Value | 0 |
| Designated Staff | | | |

Florence Avenue & Woodruff Avenue

Intersections - Exterior : Intersections , Pedestrian Signal Indicator

Intersection

Southwest Corner West to East @ 33.944045284991, -118.110392689705

Intersections , Pedestrian Signal Indicator : Vibro-tactile Indicator

Finding

There is no vibro-tactile indication at the signal.

On-Site Finding Not Found

Recommendation

Provide compliant vibro-tactile indicator at the signal.

Recommendation See Recommendation

Costing Info (Estimated)

\$900



Code Reference

CA MUTCD, CA MUTCD 4E.08

Progress

| | | | |
|-------------------------|-------------|-----------------------|------------|
| Record Number | 349187 | Resolution | None |
| Progress | Not_Started | Priority | Seven |
| Actual Date | | Projected Date | 06/30/2032 |
| Actual Cost | \$0.00 | Contractor | |
| Comments | No Comments | | |
| Assignment | None | New Value | 0 |
| Designated Staff | | | |

Florence Avenue & Woodruff Avenue

Intersections - Exterior : Intersections , Pedestrian Signal Indicator

Intersection

Southwest Corner West to East @ 33.944045284991, -118.110392689705

Intersections , Pedestrian Signal Indicator : Speech Walk Message

Finding

Speech walk message is not provided at the signal.

On-Site Finding Not Found

Recommendation

Provide compliant speech walk message for the signal.

Recommendation See Recommendation

Costing Info (Estimated)

\$900



Code Reference

CA MUTCD, CA MUTCD 4E.08

Progress

| | | | |
|-------------------------|-------------|-----------------------|------------|
| Record Number | 349188 | Resolution | None |
| Progress | Not_Started | Priority | Seven |
| Actual Date | | Projected Date | 06/30/2032 |
| Actual Cost | \$0.00 | Contractor | |
| Comments | No Comments | | |
| Assignment | None | New Value | 0 |
| Designated Staff | | | |

Florence Avenue & Woodruff Avenue

Intersections - Exterior : Intersections , Walking Surface

Intersection

West Crossing @ 33.944045284991, -118.110392689705

Intersections , Walking Surface : Crosswalk - Detectable Warnings

Finding

There are no detectable warnings provided for the crosswalk.

On-Site Finding Not Found

Recommendation

Provide compliant detectable warnings for the crosswalk.

Recommendation See Recommendation

Costing Info (Estimated)

\$240



Code Reference

Progress

| | | | |
|-------------------------|-------------|-----------------------|------------|
| Record Number | 349154 | Resolution | None |
| Progress | Not_Started | Priority | Seven |
| Actual Date | | Projected Date | 06/30/2032 |
| Actual Cost | \$0.00 | Contractor | |
| Comments | No Comments | | |
| Assignment | None | New Value | 0 |
| Designated Staff | | | |

Florence Avenue & Woodruff Avenue



Florence Avenue & Woodruff Avenue

Florence Avenue & Woodruff Avenue
Downey, CA 90424

Date of Inspection
2/2/2017

*Estimated Facility Total: \$47,605

*Estimated facility total is for estimating purposes only and does not represent total construction, repair totals or design fees.

Prepared By

Disability Access Consultants

(800) 743-7067

Prepared Using



Accessibility Survey



City of Downey Florence Avenue & Fairford Avenue

Florence Avenue & Fairford Avenue
Downey, CA 90424

Date of Inspection
2/5/2017

Prepared By
Disability Access Consultants
(800) 743-7067

Florence Avenue & Fairford Avenue

Curb Ramps - Exterior : Curb Ramp

Northwest Corner @ 33.936133518290, -118.094813078642

Curb Ramp : No Detectable Warnings

Finding

The curb ramp does not provide a detectable warning surface which includes truncated domes.

On-Site Finding Not Found

Recommendation

Provide compliant detectable warnings to surface.

Recommendation See Recommendation

Costing Info (Estimated)

Provide detectable warning to surface \$248



Code Reference CA 11B-406.5.12

Progress

| | | | |
|-------------------------|-------------|-----------------------|------------|
| Record Number | 354179 | Resolution | None |
| Progress | Not_Started | Priority | Seven |
| Actual Date | | Projected Date | 06/30/2032 |
| Actual Cost | \$0.00 | Contractor | |
| Comments | No Comments | | |
| Assignment | None | New Value | 0 |
| Designated Staff | | | |

Florence Avenue & Fairford Avenue

Curb Ramps - Exterior : Curb Ramp

Northwest Corner @ 33.936133518290, -118.094813078642

Curb Ramp : Curb Ramp Slope

Finding

The running slope is greater than allowed.

On-Site Finding 12.10 percent

Recommendation

Provide a compliant curb ramp.

Recommendation Up to 8.33 percent

Costing Info (Estimated)

Install curb ramp \$1,300



Code Reference ADA 406, 406.1, 405.2, CA 11B-406

Progress

| | | | |
|------------------|-------------|----------------|------------|
| Record Number | 354180 | Resolution | None |
| Progress | Not_Started | Priority | Seven |
| Actual Date | | Projected Date | 06/30/2032 |
| Actual Cost | \$0.00 | Contractor | |
| Comments | No Comments | | |
| Assignment | None | New Value | 0 |
| Designated Staff | | | |

Florence Avenue & Fairford Avenue

Curb Ramps - Exterior : Curb Ramp

Northwest Corner @ 33.936133518290, -118.094813078642

Curb Ramp : Side Flare Slope

Finding

The slope of the curb ramp side flare is greater than allowed.

On-Site Finding 18.00 percent

Recommendation

Provide curb ramp side flares with a compliant slope.

Recommendation Up to 10.00 percent

Costing Info (Estimated)

Install flared sides \$1,300



Code Reference ADA 406, 406.3,CA 11B-406.2.2

Progress

| | | | |
|------------------|-------------|----------------|------------|
| Record Number | 354181 | Resolution | None |
| Progress | Not_Started | Priority | Seven |
| Actual Date | | Projected Date | 06/30/2032 |
| Actual Cost | \$0.00 | Contractor | |
| Comments | No Comments | | |
| Assignment | None | New Value | 0 |
| Designated Staff | | | |

Florence Avenue & Fairford Avenue

Curb Ramps - Exterior : Curb Ramp

Northwest Corner @ 33.936133518290, -118.094813078642

Bottom Landing

Curb Ramp : Bottom Landing Slope

Finding

The bottom landing of the curb ramp is on the street, and the slope of the bottom landing is not compliant.

On-Site Finding 5.70 percent

Recommendation

Ensure the bottom landing slope is compliant and provides a smooth transition.

Recommendation Up to 5.00 percent

Costing Info (Estimated)

Repave landing \$1,260



Code Reference ADA 406, 406.2, CA 11B-406.5.8

Progress

| | | | |
|-------------------------|-------------|-----------------------|------------|
| Record Number | 354182 | Resolution | None |
| Progress | Not_Started | Priority | Seven |
| Actual Date | | Projected Date | 06/30/2032 |
| Actual Cost | \$0.00 | Contractor | |
| Comments | No Comments | | |
| Assignment | None | New Value | 0 |
| Designated Staff | | | |

Florence Avenue & Fairford Avenue

Curb Ramps - Exterior : Curb Ramp , Landings and Transitions

Northwest Corner @ 33.936133518290, -118.094813078642

Top Landing

Curb Ramp , Landings and Transitions : Top Landing Slope

Finding

The slope at the top landing is greater than allowed.

On-Site Finding 4.50 percent

Recommendation

Provide a top landing surface that does not exceed the maximum slope and cross slope. Provide a sufficient maneuvering clearance that does not accumulate water.

Recommendation Up to 2.08 percent

Costing Info (Estimated)

Provide compliant landing \$1,260



Code Reference ADA 402, 406.4, 403.3, 406.1, CA 11B-406.5.3

Progress

| | | | |
|-------------------------|-------------|-----------------------|------------|
| Record Number | 354183 | Resolution | None |
| Progress | Not_Started | Priority | Seven |
| Actual Date | | Projected Date | 06/30/2032 |
| Actual Cost | \$0.00 | Contractor | |
| Comments | No Comments | | |
| Assignment | None | New Value | 0 |
| Designated Staff | | | |

Florence Avenue & Fairford Avenue

Curb Ramps - Exterior : Curb Ramp

Southeast Corner @ 33.936133518290, -118.094813078642

Curb Ramp : No Detectable Warnings

Finding

The curb ramp does not provide a detectable warning surface which includes truncated domes.

On-Site Finding Not Found

Recommendation

Provide compliant detectable warnings to surface.

Recommendation See Recommendation

Costing Info (Estimated)

Provide detectable warning to surface \$248



Code Reference CA 11B-406.5.12

Progress

| | | | |
|-------------------------|-------------|-----------------------|------------|
| Record Number | 354171 | Resolution | None |
| Progress | Not_Started | Priority | Seven |
| Actual Date | | Projected Date | 06/30/2032 |
| Actual Cost | \$0.00 | Contractor | |
| Comments | No Comments | | |
| Assignment | None | New Value | 0 |
| Designated Staff | | | |

Florence Avenue & Fairford Avenue

Curb Ramps - Exterior : Curb Ramp

Southeast Corner @ 33.936133518290, -118.094813078642

Curb Ramp : Curb Ramp Slope

Finding

The running slope is greater than allowed.

On-Site Finding 11.50 percent

Recommendation

Provide a compliant curb ramp.

Recommendation Up to 8.33 percent

Costing Info (Estimated)

Install curb ramp \$1,300



Code Reference ADA 406, 406.1, 405.2, CA 11B-406

Progress

| | | | |
|-------------------------|-------------|-----------------------|------------|
| Record Number | 354172 | Resolution | None |
| Progress | Not_Started | Priority | Seven |
| Actual Date | | Projected Date | 06/30/2032 |
| Actual Cost | \$0.00 | Contractor | |
| Comments | No Comments | | |
| Assignment | None | New Value | 0 |
| Designated Staff | | | |

Florence Avenue & Fairford Avenue

Curb Ramps - Exterior : Curb Ramp

Southeast Corner @ 33.936133518290, -118.094813078642

Curb Ramp : Curb Ramp - Cross Slope

Finding

The cross slope is greater than allowed.

On-Site Finding 7.40 percent

Recommendation

Provide a compliant curb ramp.

Recommendation Up to 2.08 percent

Costing Info (Estimated)

Install curb ramp \$1,300



Code Reference ADA 402, 406.1, 405.3, CA 11B-406.5.7

Progress

| | | | |
|-------------------------|-------------|-----------------------|------------|
| Record Number | 354173 | Resolution | None |
| Progress | Not_Started | Priority | Seven |
| Actual Date | | Projected Date | 06/30/2032 |
| Actual Cost | \$0.00 | Contractor | |
| Comments | No Comments | | |
| Assignment | None | New Value | 0 |
| Designated Staff | | | |

Florence Avenue & Fairford Avenue

Curb Ramps - Exterior : Curb Ramp

Southeast Corner @ 33.936133518290, -118.094813078642

Curb Ramp : Side Flare Slope

Finding

The slope of the curb ramp side flare is greater than allowed.

On-Site Finding 29.80 percent

Recommendation

Provide curb ramp side flares with a compliant slope.

Recommendation Up to 10.00 percent

Costing Info (Estimated)

Install flared sides \$1,300



Code Reference ADA 406, 406.3,CA 11B-406.2.2

Progress

| | | | |
|-------------------------|-------------|-----------------------|------------|
| Record Number | 354174 | Resolution | None |
| Progress | Not_Started | Priority | Seven |
| Actual Date | | Projected Date | 06/30/2032 |
| Actual Cost | \$0.00 | Contractor | |
| Comments | No Comments | | |
| Assignment | None | New Value | 0 |
| Designated Staff | | | |

Florence Avenue & Fairford Avenue

Curb Ramps - Exterior : Curb Ramp

Southeast Corner @ 33.936133518290, -118.094813078642

Bottom Landing

Curb Ramp : Bottom Landing Slope

Finding

The bottom landing of the curb ramp is on the street, and the slope of the bottom landing is not compliant.

On-Site Finding 14.50 percent

Recommendation

Ensure the bottom landing slope is compliant and provides a smooth transition.

Recommendation Up to 5.00 percent

Costing Info (Estimated)

Repave landing \$1,260



Code Reference ADA 406, 406.2, CA 11B-406.5.8

Progress

| | | | |
|-------------------------|-------------|-----------------------|------------|
| Record Number | 354175 | Resolution | None |
| Progress | Not_Started | Priority | Seven |
| Actual Date | | Projected Date | 06/30/2032 |
| Actual Cost | \$0.00 | Contractor | |
| Comments | No Comments | | |
| Assignment | None | New Value | 0 |
| Designated Staff | | | |

Florence Avenue & Fairford Avenue

Curb Ramps - Exterior : Curb Ramp , Landings And Transitions

Southeast Corner @ 33.936133518290, -118.094813078642

Bottom Landing

Curb Ramp , Landings And Transitions : Bottom Landing Change in Level

Finding

The transition from the bottom of the curb ramp to the walk, gutter, or street is abrupt.

On-Site Finding 0.62 inches

Recommendation

Patch the transition area at the bottom of the curb ramp so that the transition is flush and free of abrupt changes.

Recommendation Up to 0.50 inches

Costing Info (Estimated)

Patch lip at curb ramp \$255



Code Reference ADA 302, 303, 406.2, 303.1

Progress

| | | | |
|------------------|-------------|----------------|------------|
| Record Number | 354176 | Resolution | None |
| Progress | Not_Started | Priority | Seven |
| Actual Date | | Projected Date | 06/30/2032 |
| Actual Cost | \$0.00 | Contractor | |
| Comments | No Comments | | |
| Assignment | None | New Value | 0 |
| Designated Staff | | | |

Florence Avenue & Fairford Avenue

Curb Ramps - Exterior : Curb Ramp , Landings and Transitions

Southeast Corner @ 33.936133518290, -118.094813078642

Top Landing

Curb Ramp , Landings and Transitions : Top Landing Slope

Finding

The slope at the top landing is greater than allowed.

On-Site Finding 10.00 percent

Recommendation

Provide a top landing surface that does not exceed the maximum slope and cross slope. Provide a sufficient maneuvering clearance that does not accumulate water.

Recommendation Up to 2.08 percent

Costing Info (Estimated)

Provide compliant landing \$1,260



Code Reference ADA 402, 406.4, 403.3, 406.1,CA 11B-406.5.3

Progress

| | | | |
|------------------|-------------|----------------|------------|
| Record Number | 354177 | Resolution | None |
| Progress | Not_Started | Priority | Seven |
| Actual Date | | Projected Date | 06/30/2032 |
| Actual Cost | \$0.00 | Contractor | |
| Comments | No Comments | | |
| Assignment | None | New Value | 0 |
| Designated Staff | | | |

Florence Avenue & Fairford Avenue

Curb Ramps - Exterior : Curb Ramp , Landings and Transitions

Southeast Corner @ 33.936133518290, -118.094813078642

Top Landing

Curb Ramp , Landings and Transitions : Top Landing Clear Length - Landings

Finding

There is not enough top landing clear length.

On-Site Finding 28.00 inches

Recommendation

Provide a level top landing with enough clear length.

Recommendation At least 48.00 inches

Costing Info (Estimated)

Provide compliant landing \$240



Code Reference ADA 406, 406.4,CA 11B-406.5.3

Progress

| | | | |
|-------------------------|-------------|-----------------------|------------|
| Record Number | 354178 | Resolution | None |
| Progress | Not_Started | Priority | Seven |
| Actual Date | | Projected Date | 06/30/2032 |
| Actual Cost | \$0.00 | Contractor | |
| Comments | No Comments | | |
| Assignment | None | New Value | 0 |
| Designated Staff | | | |

Florence Avenue & Fairford Avenue

Intersections - Exterior : Intersections , Pedestrian Signal Controls

Florance Avenue & Fairford Avenue

Northwest Corner North to South @ 33.936133518290, -118.094813078642

Intersections , Pedestrian Signal Controls : Push Button

Finding

Push button does not contrast in color.

On-Site Finding Not Contrasts

Recommendation

Push button must contrast in color.

Recommendation See Recommendation

Costing Info (Estimated)

\$900



Code Reference CA MUTCD 4E.08

Progress

| | | | |
|-------------------------|-------------|-----------------------|------------|
| Record Number | 354159 | Resolution | None |
| Progress | Not_Started | Priority | Seven |
| Actual Date | | Projected Date | 06/30/2032 |
| Actual Cost | \$0.00 | Contractor | |
| Comments | No Comments | | |
| Assignment | None | New Value | 0 |
| Designated Staff | | | |

Florence Avenue & Fairford Avenue

Intersections - Exterior : Intersections , Pedestrian Signal Controls

Florance Avenue & Fairford Avenue

Northwest Corner North to South @ 33.936133518290, -118.094813078642

Intersections , Pedestrian Signal Controls : Push Button Diameter

Finding

Push button diameter is not compliant.

On-Site Finding 0.37 inches

Recommendation

Provide a compliant push button.

Recommendation At least 2.00 inches

Costing Info (Estimated)

\$900



Code Reference CA MUTCD 4E.08

Progress

| | | | |
|-------------------------|-------------|-----------------------|------------|
| Record Number | 354160 | Resolution | None |
| Progress | Not_Started | Priority | Seven |
| Actual Date | | Projected Date | 06/30/2032 |
| Actual Cost | \$0.00 | Contractor | |
| Comments | No Comments | New Value | 0 |
| Assignment | None | | |
| Designated Staff | | | |

Florence Avenue & Fairford Avenue

Intersections - Exterior : Intersections , Pedestrian Signal Controls

Florance Avenue & Fairford Avenue

Northwest Corner North to South @ 33.936133518290, -118.094813078642

Intersections , Pedestrian Signal Controls : Push Button - Clear
Ground Space Slope

Finding

The clear ground space is not level.

On-Site Finding 2.50 percent

Recommendation

Provide compliant level clear ground space at the control.

Recommendation Up to 2.08 percent

Costing Info (Estimated)

\$1,260



Code Reference CA 11B-305.2, CA MUTCD 4E.08

Progress

| | | | |
|-------------------------|-------------|-----------------------|------------|
| Record Number | 354161 | Resolution | None |
| Progress | Not_Started | Priority | Seven |
| Actual Date | | Projected Date | 06/30/2032 |
| Actual Cost | \$0.00 | Contractor | |
| Comments | No Comments | | |
| Assignment | None | New Value | 0 |
| Designated Staff | | | |

Florence Avenue & Fairford Avenue

Intersections - Exterior : Intersections , Pedestrian Signal Signage

Florance Avenue & Fairford Avenue

Northwest Corner North to South @ 33.936133518290, -118.094813078642

Intersections , Pedestrian Signal Signage : Tactile Arrow

Finding

No tactile arrow provided for the signal.

On-Site Finding Not Found

Recommendation

Provide a compliant tactile arrow at the signal.

Recommendation See Recommendation

Costing Info (Estimated)

\$900



Code Reference CA MUTCD 4E.08

Progress

| | | | |
|-------------------------|-------------|-----------------------|------------|
| Record Number | 354162 | Resolution | None |
| Progress | Not_Started | Priority | Seven |
| Actual Date | | Projected Date | 06/30/2032 |
| Actual Cost | \$0.00 | Contractor | |
| Comments | No Comments | | |
| Assignment | None | New Value | 0 |
| Designated Staff | | | |

Florence Avenue & Fairford Avenue

Intersections - Exterior : Intersections , Pedestrian Signal Signage

Florance Avenue & Fairford Avenue

Northwest Corner North to South @ 33.936133518290, -118.094813078642

Intersections , Pedestrian Signal Signage : Universal Tactile

Finding

Either universal tactile or universal symbol is not provided at the signal.

On-Site Finding Not Found

Recommendation

Universal tactile and universal symbol must be provided at the signal (3 braille dots forming an equilateral triangle).

Recommendation See Recommendation

Costing Info (Estimated)

\$900



Code Reference CA MUTCD, CA MUTCD 4E.08

Progress

| | | | |
|-------------------------|-------------|-----------------------|------------|
| Record Number | 354163 | Resolution | None |
| Progress | Not_Started | Priority | Seven |
| Actual Date | | Projected Date | 06/30/2032 |
| Actual Cost | \$0.00 | Contractor | |
| Comments | No Comments | | |
| Assignment | None | New Value | 0 |
| Designated Staff | | | |

Florence Avenue & Fairford Avenue

Intersections - Exterior : Intersections , Pedestrian Signal Signage

Florance Avenue & Fairford Avenue

Northwest Corner North to South @ 33.936133518290, -118.094813078642

Intersections , Pedestrian Signal Signage : Street Name Information

Finding

There is no street name information related signage at the signal.

On-Site Finding Not Found

Recommendation

Provide compliant signage that includes street name.

Recommendation See Recommendation

Costing Info (Estimated)

\$158



Code Reference

CA MUTCD, CA MUTCD 4E.08

Progress

| | | | |
|-------------------------|-------------|-----------------------|------------|
| Record Number | 354164 | Resolution | None |
| Progress | Not_Started | Priority | Seven |
| Actual Date | | Projected Date | 06/30/2032 |
| Actual Cost | \$0.00 | Contractor | |
| Comments | No Comments | | |
| Assignment | None | New Value | 0 |
| Designated Staff | | | |

Florence Avenue & Fairford Avenue

Intersections - Exterior : Intersections , Pedestrian Signal Signage

Florance Avenue & Fairford Avenue

Northwest Corner North to South @ 33.936133518290, -118.094813078642

Intersections , Pedestrian Signal Signage : No Color Coded Bands

Finding

There are no color coded bands provided at the signal.

On-Site Finding Not Found

Recommendation

Provide 2" wide yellow band and 1" wide dark border bands above and below the yellow band.

Recommendation See Recommendation

Costing Info (Estimated)

\$158



Code Reference

CA 11B-703.7.2.7, CA MUTCD 4E.08

Progress

| | | | |
|-------------------------|-------------|-----------------------|------------|
| Record Number | 354165 | Resolution | None |
| Progress | Not_Started | Priority | Seven |
| Actual Date | | Projected Date | 06/30/2032 |
| Actual Cost | \$0.00 | Contractor | |
| Comments | No Comments | | |
| Assignment | None | New Value | 0 |
| Designated Staff | | | |

Florence Avenue & Fairford Avenue

Intersections - Exterior : Intersections , Pedestrian Signal Signage

Florance Avenue & Fairford Avenue

Northwest Corner North to South @ 33.936133518290, -118.094813078642

Intersections , Pedestrian Signal Signage : Crosswalk Map

Finding

There is no crosswalk map provided at the signal.

On-Site Finding Not Found

Recommendation

Provide a crosswalk map.

Recommendation See Recommendation

Costing Info (Estimated)

\$158



Code Reference CA MUTCD 4E.08

Progress

| | | | |
|-------------------------|-------------|-----------------------|------------|
| Record Number | 354166 | Resolution | None |
| Progress | Not_Started | Priority | Seven |
| Actual Date | | Projected Date | 06/30/2032 |
| Actual Cost | \$0.00 | Contractor | |
| Comments | No Comments | New Value | 0 |
| Assignment | None | | |
| Designated Staff | | | |

Florence Avenue & Fairford Avenue

Intersections - Exterior : Intersections , Pedestrian Signal Indicator

Florance Avenue & Fairford Avenue

Northwest Corner North to South @ 33.936133518290, -118.094813078642

Intersections , Pedestrian Signal Indicator : Locator Tone

Finding

No locator tone provided for the pedestrian signal indicator.

On-Site Finding Not Found

Recommendation

Provide locator tone for the indicator.

Recommendation See Recommendation

Costing Info (Estimated)

\$900



Code Reference CA MUTCD, CA MUTCD 4E.08

Progress

| | | | |
|-------------------------|-------------|-----------------------|------------|
| Record Number | 354167 | Resolution | None |
| Progress | Not_Started | Priority | Seven |
| Actual Date | | Projected Date | 06/30/2032 |
| Actual Cost | \$0.00 | Contractor | |
| Comments | No Comments | | |
| Assignment | None | New Value | 0 |
| Designated Staff | | | |

Florence Avenue & Fairford Avenue

Intersections - Exterior : Intersections , Pedestrian Signal Indicator

Florance Avenue & Fairford Avenue

Northwest Corner North to South @ 33.936133518290, -118.094813078642

Intersections , Pedestrian Signal Indicator : Walk Interval Tone

Finding

No walk interval tone provided for the pedestrian signal indicator.

On-Site Finding Not Found

Recommendation

Provide compliant walk interval tone.

Recommendation See Recommendation

Costing Info (Estimated)

\$150



Code Reference CA MUTCD, CA MUTCD 4E.08

Progress

| | | | |
|-------------------------|-------------|-----------------------|------------|
| Record Number | 354168 | Resolution | None |
| Progress | Not_Started | Priority | Seven |
| Actual Date | | Projected Date | 06/30/2032 |
| Actual Cost | \$0.00 | Contractor | |
| Comments | No Comments | | |
| Assignment | None | New Value | 0 |
| Designated Staff | | | |

Florence Avenue & Fairford Avenue

Intersections - Exterior : Intersections , Pedestrian Signal Indicator

Florance Avenue & Fairford Avenue

Northwest Corner North to South @ 33.936133518290, -118.094813078642

Intersections , Pedestrian Signal Indicator : Vibro-tactile Indicator

Finding

There is no vibro-tactile indication at the signal.

On-Site Finding Not Found

Recommendation

Provide compliant vibro-tactile indicator at the signal.

Recommendation See Recommendation

Costing Info (Estimated)

\$900



Code Reference CA MUTCD, CA MUTCD 4E.08

Progress

| | | | |
|-------------------------|-------------|-----------------------|------------|
| Record Number | 354169 | Resolution | None |
| Progress | Not_Started | Priority | Seven |
| Actual Date | | Projected Date | 06/30/2032 |
| Actual Cost | \$0.00 | Contractor | |
| Comments | No Comments | | |
| Assignment | None | New Value | 0 |
| Designated Staff | | | |

Florence Avenue & Fairford Avenue

Intersections - Exterior : Intersections , Pedestrian Signal Indicator

Florance Avenue & Fairford Avenue

Northwest Corner North to South @ 33.936133518290, -118.094813078642

Intersections , Pedestrian Signal Indicator : Speech Walk Message

Finding

Speech walk message is not provided at the signal.

On-Site Finding Not Found

Recommendation

Provide compliant speech walk message for the signal.

Recommendation See Recommendation

Costing Info (Estimated)

\$900



Code Reference CA MUTCD, CA MUTCD 4E.08

Progress

| | | | |
|-------------------------|-------------|-----------------------|------------|
| Record Number | 354170 | Resolution | None |
| Progress | Not_Started | Priority | Seven |
| Actual Date | | Projected Date | 06/30/2032 |
| Actual Cost | \$0.00 | Contractor | |
| Comments | No Comments | | |
| Assignment | None | New Value | 0 |
| Designated Staff | | | |

Florence Avenue & Fairford Avenue

Intersections - Exterior : Intersections , Walking Surface

Florance Avenue & Fairford Avenue

South Crossing @ 33.936133518290, -118.094813078642

Intersections , Walking Surface : Crosswalk - Traffic Stop Bars

Finding

Traffic stop bars are not at a minimum of 4 feet from crosswalk.

On-Site Finding Not Compliant

Recommendation

Traffic stop bars shall be at a minimum of 4 feet from crosswalk.

Recommendation See Recommendation

Costing Info (Estimated)

\$1,500



Code Reference

Progress

| | | | |
|-------------------------|-------------|-----------------------|------------|
| Record Number | 354114 | Resolution | None |
| Progress | Not_Started | Priority | Seven |
| Actual Date | | Projected Date | 06/30/2032 |
| Actual Cost | \$0.00 | Contractor | |
| Comments | No Comments | | |
| Assignment | None | New Value | 0 |
| Designated Staff | | | |

Florence Avenue & Fairford Avenue

Intersections - Exterior : Intersections , Walking Surface

Florance Avenue & Fairford Avenue

South Crossing @ 33.936133518290, -118.094813078642

Intersections , Walking Surface : Crosswalk - Detectable Warnings

Finding

There are no detectable warnings provided for the crosswalk.

On-Site Finding Not Found

Recommendation

Provide compliant detectable warnings for the crosswalk.

Recommendation See Recommendation

Costing Info (Estimated)

\$240



Code Reference

Progress

| | | | |
|-------------------------|-------------|-----------------------|------------|
| Record Number | 354115 | Resolution | None |
| Progress | Not_Started | Priority | Seven |
| Actual Date | | Projected Date | 06/30/2032 |
| Actual Cost | \$0.00 | Contractor | |
| Comments | No Comments | | |
| Assignment | None | New Value | 0 |
| Designated Staff | | | |

Florence Avenue & Fairford Avenue

Intersections - Exterior : Intersections , Pedestrian Signal Controls

Florance Avenue & Fairford Avenue

Southeast Corner East to West @ 33.936133518290, -118.094813078642

Intersections , Pedestrian Signal Controls : Push Button - Distance from Crosswalk

Finding

Push button distance from crosswalk is not compliant.

On-Site Finding 132.00 inches

Recommendation

Provide a compliant push button.

Recommendation Up to 60.00 inches

Costing Info (Estimated)

\$900



Code Reference CA MUTCD 4E.08

Progress

| | | | |
|-------------------------|-------------|-----------------------|------------|
| Record Number | 354145 | Resolution | None |
| Progress | Not_Started | Priority | Seven |
| Actual Date | | Projected Date | 06/30/2032 |
| Actual Cost | \$0.00 | Contractor | |
| Comments | No Comments | | |
| Assignment | None | New Value | 0 |
| Designated Staff | | | |

Florence Avenue & Fairford Avenue

Intersections - Exterior : Intersections , Pedestrian Signal Controls

Florance Avenue & Fairford Avenue

Southeast Corner East to West @ 33.936133518290, -118.094813078642

Intersections , Pedestrian Signal Controls : Push Button Face

Finding

Push button face is not parallel to crosswalk.

On-Site Finding Not Parallel

Recommendation

Push button face must be parallel to crosswalk.

Recommendation See Recommendation

Costing Info (Estimated)

\$900



Code Reference CA MUTCD 4E.08

Progress

| | | | |
|-------------------------|-------------|-----------------------|------------|
| Record Number | 354146 | Resolution | None |
| Progress | Not_Started | Priority | Seven |
| Actual Date | | Projected Date | 06/30/2032 |
| Actual Cost | \$0.00 | Contractor | |
| Comments | No Comments | | |
| Assignment | None | New Value | 0 |
| Designated Staff | | | |

Florence Avenue & Fairford Avenue

Intersections - Exterior : Intersections , Pedestrian Signal Controls

Florance Avenue & Fairford Avenue

Southeast Corner East to West @ 33.936133518290, -118.094813078642

Intersections , Pedestrian Signal Controls : Push Button

Finding

Push button does not contrast in color.

On-Site Finding Not Contrasts

Recommendation

Push button must contrast in color.

Recommendation See Recommendation

Costing Info (Estimated)

\$900



Code Reference CA MUTCD 4E.08

Progress

| | | | |
|-------------------------|-------------|-----------------------|------------|
| Record Number | 354147 | Resolution | None |
| Progress | Not_Started | Priority | Seven |
| Actual Date | | Projected Date | 06/30/2032 |
| Actual Cost | \$0.00 | Contractor | |
| Comments | No Comments | | |
| Assignment | None | New Value | 0 |
| Designated Staff | | | |

Florence Avenue & Fairford Avenue

Intersections - Exterior : Intersections , Pedestrian Signal Controls

Florance Avenue & Fairford Avenue

Southeast Corner East to West @ 33.936133518290, -118.094813078642

Intersections , Pedestrian Signal Controls : Push Button Height

Finding

Push button height is not compliant.

On-Site Finding 40.50 inches

Recommendation

Provide a compliant push button.

Recommendation 41.00 - 48.00 inches

Costing Info (Estimated)

\$900



Code Reference

ADA 308, 308.3, CA MUTCD 4E.09, CA MUTCD 4E.08

Progress

| | | | |
|-------------------------|-------------|-----------------------|------------|
| Record Number | 354148 | Resolution | None |
| Progress | Not_Started | Priority | Seven |
| Actual Date | | Projected Date | 06/30/2032 |
| Actual Cost | \$0.00 | Contractor | |
| Comments | No Comments | | |
| Assignment | None | New Value | 0 |
| Designated Staff | | | |

Florence Avenue & Fairford Avenue

Intersections - Exterior : Intersections , Pedestrian Signal Controls

Florance Avenue & Fairford Avenue

Southeast Corner East to West @ 33.936133518290, -118.094813078642

Intersections , Pedestrian Signal Controls : Push Button - Clear
Ground Space Slope

Finding

The clear ground space is not level.

On-Site Finding 7.20 percent

Recommendation

Provide compliant level clear ground space at the control.

Recommendation Up to 2.08 percent

Costing Info (Estimated)

\$1,260



Code Reference CA 11B-305.2, CA MUTCD 4E.08

Progress

| | | | |
|-------------------------|-------------|-----------------------|------------|
| Record Number | 354149 | Resolution | None |
| Progress | Not_Started | Priority | Seven |
| Actual Date | | Projected Date | 06/30/2032 |
| Actual Cost | \$0.00 | Contractor | |
| Comments | No Comments | | |
| Assignment | None | New Value | 0 |
| Designated Staff | | | |

Florence Avenue & Fairford Avenue

Intersections - Exterior : Intersections , Pedestrian Signal Signage

Florance Avenue & Fairford Avenue

Southeast Corner East to West @ 33.936133518290, -118.094813078642

Intersections , Pedestrian Signal Signage : Tactile Arrow

Finding

No tactile arrow provided for the signal.

On-Site Finding Not Found

Recommendation

Provide a compliant tactile arrow at the signal.

Recommendation See Recommendation

Costing Info (Estimated)

\$900



Code Reference CA MUTCD 4E.08

Progress

| | | | |
|-------------------------|-------------|-----------------------|------------|
| Record Number | 354150 | Resolution | None |
| Progress | Not_Started | Priority | Seven |
| Actual Date | | Projected Date | 06/30/2032 |
| Actual Cost | \$0.00 | Contractor | |
| Comments | No Comments | | |
| Assignment | None | New Value | 0 |
| Designated Staff | | | |

Florence Avenue & Fairford Avenue

Intersections - Exterior : Intersections , Pedestrian Signal Signage

Florance Avenue & Fairford Avenue

Southeast Corner East to West @ 33.936133518290, -118.094813078642

Intersections , Pedestrian Signal Signage : Universal Tactile

Finding

Either universal tactile or universal symbol is not provided at the signal.

On-Site Finding Not Found

Recommendation

Universal tactile and universal symbol must be provided at the signal (3 braille dots forming an equilateral triangle).

Recommendation See Recommendation

Costing Info (Estimated)

\$900



Code Reference CA MUTCD,CA MUTCD 4E.08

Progress

| | | | |
|-------------------------|-------------|-----------------------|------------|
| Record Number | 354151 | Resolution | None |
| Progress | Not_Started | Priority | Seven |
| Actual Date | | Projected Date | 06/30/2032 |
| Actual Cost | \$0.00 | Contractor | |
| Comments | No Comments | | |
| Assignment | None | New Value | 0 |
| Designated Staff | | | |

Florence Avenue & Fairford Avenue

Intersections - Exterior : Intersections , Pedestrian Signal Signage

Florance Avenue & Fairford Avenue

Southeast Corner East to West @ 33.936133518290, -118.094813078642

Intersections , Pedestrian Signal Signage : Street Name Information

Finding

There is no street name information related signage at the signal.

On-Site Finding Not Found

Recommendation

Provide compliant signage that includes street name.

Recommendation See Recommendation

Costing Info (Estimated)

\$158



Code Reference CA MUTCD, CA MUTCD 4E.08

Progress

| | | | |
|-------------------------|-------------|-----------------------|------------|
| Record Number | 354152 | Resolution | None |
| Progress | Not_Started | Priority | Seven |
| Actual Date | | Projected Date | 06/30/2032 |
| Actual Cost | \$0.00 | Contractor | |
| Comments | No Comments | | |
| Assignment | None | New Value | 0 |
| Designated Staff | | | |

Florence Avenue & Fairford Avenue

Intersections - Exterior : Intersections , Pedestrian Signal Signage

Florance Avenue & Fairford Avenue

Southeast Corner East to West @ 33.936133518290, -118.094813078642

Intersections , Pedestrian Signal Signage : No Color Coded Bands

Finding

There are no color coded bands provided at the signal.

On-Site Finding Not Found

Recommendation

Provide 2" wide yellow band and 1" wide dark border bands above and below the yellow band.

Recommendation See Recommendation

Costing Info (Estimated)

\$158



Code Reference CA 11B-703.7.2.7, CA MUTCD 4E.08

Progress

| | | | |
|-------------------------|-------------|-----------------------|------------|
| Record Number | 354153 | Resolution | None |
| Progress | Not_Started | Priority | Seven |
| Actual Date | | Projected Date | 06/30/2032 |
| Actual Cost | \$0.00 | Contractor | |
| Comments | No Comments | | |
| Assignment | None | New Value | 0 |
| Designated Staff | | | |

Florence Avenue & Fairford Avenue

Intersections - Exterior : Intersections , Pedestrian Signal Signage

Florance Avenue & Fairford Avenue

Southeast Corner East to West @ 33.936133518290, -118.094813078642

Intersections , Pedestrian Signal Signage : Crosswalk Map

Finding

There is no crosswalk map provided at the signal.

On-Site Finding Not Found

Recommendation

Provide a crosswalk map.

Recommendation See Recommendation

Costing Info (Estimated)

\$158



Code Reference CA MUTCD 4E.08

Progress

| | | | |
|-------------------------|-------------|-----------------------|------------|
| Record Number | 354154 | Resolution | None |
| Progress | Not_Started | Priority | Seven |
| Actual Date | | Projected Date | 06/30/2032 |
| Actual Cost | \$0.00 | Contractor | |
| Comments | No Comments | | |
| Assignment | None | New Value | 0 |
| Designated Staff | | | |

Florence Avenue & Fairford Avenue

Intersections - Exterior : Intersections , Pedestrian Signal Indicator

Florance Avenue & Fairford Avenue

Southeast Corner East to West @ 33.936133518290, -118.094813078642

Intersections , Pedestrian Signal Indicator : Locator Tone

Finding

No locator tone provided for the pedestrian signal indicator.

On-Site Finding Not Found

Recommendation

Provide locator tone for the indicator.

Recommendation See Recommendation

Costing Info (Estimated)

\$900



Code Reference CA MUTCD, CA MUTCD 4E.08

Progress

| | | | |
|-------------------------|-------------|-----------------------|------------|
| Record Number | 354155 | Resolution | None |
| Progress | Not_Started | Priority | Seven |
| Actual Date | | Projected Date | 06/30/2032 |
| Actual Cost | \$0.00 | Contractor | |
| Comments | No Comments | | |
| Assignment | None | New Value | 0 |
| Designated Staff | | | |

Florence Avenue & Fairford Avenue

Intersections - Exterior : Intersections , Pedestrian Signal Indicator

Florance Avenue & Fairford Avenue

Southeast Corner East to West @ 33.936133518290, -118.094813078642

Intersections , Pedestrian Signal Indicator : Walk Interval Tone

Finding

No walk interval tone provided for the pedestrian signal indicator.

On-Site Finding Not Found

Recommendation

Provide compliant walk interval tone.

Recommendation See Recommendation

Costing Info (Estimated)

\$150



Code Reference CA MUTCD, CA MUTCD 4E.08

Progress

| | | | |
|-------------------------|-------------|-----------------------|------------|
| Record Number | 354156 | Resolution | None |
| Progress | Not_Started | Priority | Seven |
| Actual Date | | Projected Date | 06/30/2032 |
| Actual Cost | \$0.00 | Contractor | |
| Comments | No Comments | | |
| Assignment | None | New Value | 0 |
| Designated Staff | | | |

Florence Avenue & Fairford Avenue

Intersections - Exterior : Intersections , Pedestrian Signal Indicator

Florance Avenue & Fairford Avenue

Southeast Corner East to West @ 33.936133518290, -118.094813078642

Intersections , Pedestrian Signal Indicator : Vibro-tactile Indicator

Finding

There is no vibro-tactile indication at the signal.

On-Site Finding Not Found

Recommendation

Provide compliant vibro-tactile indicator at the signal.

Recommendation See Recommendation

Costing Info (Estimated)

\$900



Code Reference CA MUTCD,CA MUTCD 4E.08

Progress

| | | | |
|-------------------------|-------------|-----------------------|------------|
| Record Number | 354157 | Resolution | None |
| Progress | Not_Started | Priority | Seven |
| Actual Date | | Projected Date | 06/30/2032 |
| Actual Cost | \$0.00 | Contractor | |
| Comments | No Comments | | |
| Assignment | None | New Value | 0 |
| Designated Staff | | | |

Florence Avenue & Fairford Avenue

Intersections - Exterior : Intersections , Pedestrian Signal Indicator

Florance Avenue & Fairford Avenue

Southeast Corner East to West @ 33.936133518290, -118.094813078642

Intersections , Pedestrian Signal Indicator : Speech Walk Message

Finding

Speech walk message is not provided at the signal.

On-Site Finding Not Found

Recommendation

Provide compliant speech walk message for the signal.

Recommendation See Recommendation

Costing Info (Estimated)

\$900



Code Reference CA MUTCD, CA MUTCD 4E.08

Progress

| | | | |
|-------------------------|-------------|-----------------------|------------|
| Record Number | 354158 | Resolution | None |
| Progress | Not_Started | Priority | Seven |
| Actual Date | | Projected Date | 06/30/2032 |
| Actual Cost | \$0.00 | Contractor | |
| Comments | No Comments | | |
| Assignment | None | New Value | 0 |
| Designated Staff | | | |

Florence Avenue & Fairford Avenue

Intersections - Exterior : Intersections , Pedestrian Signal Controls

Florance Avenue & Fairford Avenue

Southeast Corner West to East @ 33.936133518290, -118.094813078642

Intersections , Pedestrian Signal Controls : Push Button Location

Finding

Push button is not located at least 10 feet from other accessible pedestrian signals.

On-Site Finding Not Located

Recommendation

Push button must be located at least 10 feet from other accessible pedestrian signals.

Recommendation See Recommendation

Costing Info (Estimated)

\$2,800



Code Reference CA MUTCD 4E.08

Notes : Under construction at the time of inspection.

Progress

| | | | |
|-------------------------|-------------|-----------------------|------------|
| Record Number | 354119 | Resolution | None |
| Progress | Not_Started | Priority | Seven |
| Actual Date | | Projected Date | 06/30/2032 |
| Actual Cost | \$0.00 | Contractor | |
| Comments | No Comments | | |
| Assignment | None | New Value | 0 |
| Designated Staff | | | |

Florence Avenue & Fairford Avenue

Intersections - Exterior : Intersections , Pedestrian Signal Controls

Florance Avenue & Fairford Avenue

Southeast Corner West to East @ 33.936133518290, -118.094813078642

Intersections , Pedestrian Signal Controls : Push Button - Distance from Crosswalk

Finding

Push button distance from crosswalk is not compliant.

On-Site Finding 260.00 inches

Recommendation

Provide a compliant push button.

Recommendation Up to 60.00 inches

Costing Info (Estimated)

\$900



Code Reference CA MUTCD 4E.08

Notes : Under construction at the time of inspection.

Progress

| | | | |
|-------------------------|-------------|-----------------------|------------|
| Record Number | 354120 | Resolution | None |
| Progress | Not_Started | Priority | Seven |
| Actual Date | | Projected Date | 06/30/2032 |
| Actual Cost | \$0.00 | Contractor | |
| Comments | No Comments | | |
| Assignment | None | New Value | 0 |
| Designated Staff | | | |

Florence Avenue & Fairford Avenue

Intersections - Exterior : Intersections , Pedestrian Signal Controls

Florance Avenue & Fairford Avenue

Southeast Corner West to East @ 33.936133518290, -118.094813078642

Intersections , Pedestrian Signal Controls : Push Button Face

Finding

Push button face is not parallel to crosswalk.

On-Site Finding Not Parallel

Recommendation

Push button face must be parallel to crosswalk.

Recommendation See Recommendation

Costing Info (Estimated)

\$900



Code Reference CA MUTCD 4E.08

Notes : Under construction at the time of inspection.

Progress

| | | | |
|-------------------------|-------------|-----------------------|------------|
| Record Number | 354121 | Resolution | None |
| Progress | Not_Started | Priority | Seven |
| Actual Date | | Projected Date | 06/30/2032 |
| Actual Cost | \$0.00 | Contractor | |
| Comments | No Comments | | |
| Assignment | None | New Value | 0 |
| Designated Staff | | | |

Florence Avenue & Fairford Avenue

Intersections - Exterior : Intersections , Pedestrian Signal Controls

Florance Avenue & Fairford Avenue

Southeast Corner West to East @ 33.936133518290, -118.094813078642

Intersections , Pedestrian Signal Controls : Push Button

Finding

Push button does not contrast in color.

On-Site Finding Not Contrasts

Recommendation

Push button must contrast in color.

Recommendation See Recommendation

Costing Info (Estimated)

\$900



Code Reference CA MUTCD 4E.08

Notes : Under construction at the time of inspection.

Progress

| | | | |
|-------------------------|-------------|-----------------------|------------|
| Record Number | 354122 | Resolution | None |
| Progress | Not_Started | Priority | Seven |
| Actual Date | | Projected Date | 06/30/2032 |
| Actual Cost | \$0.00 | Contractor | |
| Comments | No Comments | | |
| Assignment | None | New Value | 0 |
| Designated Staff | | | |

Florence Avenue & Fairford Avenue

Intersections - Exterior : Intersections , Pedestrian Signal Controls

Florance Avenue & Fairford Avenue

Southeast Corner West to East @ 33.936133518290, -118.094813078642

Intersections , Pedestrian Signal Controls : Push Button - Clear Ground Space Width

Finding

There is not enough clear ground space at the push button.

On-Site Finding 30.00 inches

Recommendation

Provide compliant clear ground space at the push button.

Recommendation At least 32.00 inches

Costing Info (Estimated)

Unassigned



Code Reference CA MUTCD 4E.08

Notes : Under construction at the time of inspection.

Progress

| | | | |
|-------------------------|-------------|-----------------------|------------|
| Record Number | 354123 | Resolution | None |
| Progress | Not_Started | Priority | Seven |
| Actual Date | | Projected Date | 06/30/2032 |
| Actual Cost | \$0.00 | Contractor | |
| Comments | No Comments | | |
| Assignment | None | New Value | 0 |
| Designated Staff | | | |

Florence Avenue & Fairford Avenue

Intersections - Exterior : Intersections , Pedestrian Signal Signage

Florance Avenue & Fairford Avenue

Southeast Corner West to East @ 33.936133518290, -118.094813078642

Intersections , Pedestrian Signal Signage : Tactile Arrow

Finding

No tactile arrow provided for the signal.

On-Site Finding Not Found

Recommendation

Provide a compliant tactile arrow at the signal.

Recommendation See Recommendation

Costing Info (Estimated)

\$900



Code Reference CA MUTCD 4E.08

Notes : Under construction at the time of inspection.

Progress

| | | | |
|-------------------------|-------------|-----------------------|------------|
| Record Number | 354124 | Resolution | None |
| Progress | Not_Started | Priority | Seven |
| Actual Date | | Projected Date | 06/30/2032 |
| Actual Cost | \$0.00 | Contractor | |
| Comments | No Comments | | |
| Assignment | None | New Value | 0 |
| Designated Staff | | | |

Florence Avenue & Fairford Avenue

Intersections - Exterior : Intersections , Pedestrian Signal Signage

Florance Avenue & Fairford Avenue

Southeast Corner West to East @ 33.936133518290, -118.094813078642

Intersections , Pedestrian Signal Signage : Universal Tactile

Finding

Either universal tactile or universal symbol is not provided at the signal.

On-Site Finding Not Found

Recommendation

Universal tactile and universal symbol must be provided at the signal (3 braille dots forming an equilateral triangle).

Recommendation See Recommendation

Costing Info (Estimated)

\$900



Code Reference CA MUTCD, CA MUTCD 4E.08

Notes : Under construction at the time of inspection.

Progress

| | | | |
|-------------------------|-------------|-----------------------|------------|
| Record Number | 354125 | Resolution | None |
| Progress | Not_Started | Priority | Seven |
| Actual Date | | Projected Date | 06/30/2032 |
| Actual Cost | \$0.00 | Contractor | |
| Comments | No Comments | | |
| Assignment | None | New Value | 0 |
| Designated Staff | | | |

Florence Avenue & Fairford Avenue

Intersections - Exterior : Intersections , Pedestrian Signal Signage

Florance Avenue & Fairford Avenue

Southeast Corner West to East @ 33.936133518290, -118.094813078642

Intersections , Pedestrian Signal Signage : Street Name Information

Finding

There is no street name information related signage at the signal.

On-Site Finding Not Found

Recommendation

Provide compliant signage that includes street name.

Recommendation See Recommendation

Costing Info (Estimated)

\$158



Code Reference CA MUTCD, CA MUTCD 4E.08

Notes : Under construction at the time of inspection.

Progress

| | | | |
|-------------------------|-------------|-----------------------|------------|
| Record Number | 354126 | Resolution | None |
| Progress | Not_Started | Priority | Seven |
| Actual Date | | Projected Date | 06/30/2032 |
| Actual Cost | \$0.00 | Contractor | |
| Comments | No Comments | | |
| Assignment | None | New Value | 0 |
| Designated Staff | | | |

Florence Avenue & Fairford Avenue

Intersections - Exterior : Intersections , Pedestrian Signal Signage

Florance Avenue & Fairford Avenue

Southeast Corner West to East @ 33.936133518290, -118.094813078642

Intersections , Pedestrian Signal Signage : No Color Coded Bands

Finding

There are no color coded bands provided at the signal.

On-Site Finding Not Found

Recommendation

Provide 2" wide yellow band and 1" wide dark border bands above and below the yellow band.

Recommendation See Recommendation

Costing Info (Estimated)

\$158



Code Reference CA 11B-703.7.2.7, CA MUTCD 4E.08

Notes : Under construction at the time of inspection.

Progress

| | | | |
|-------------------------|-------------|-----------------------|------------|
| Record Number | 354127 | Resolution | None |
| Progress | Not_Started | Priority | Seven |
| Actual Date | | Projected Date | 06/30/2032 |
| Actual Cost | \$0.00 | Contractor | |
| Comments | No Comments | | |
| Assignment | None | New Value | 0 |
| Designated Staff | | | |

Florence Avenue & Fairford Avenue

Intersections - Exterior : Intersections , Pedestrian Signal Signage

Florance Avenue & Fairford Avenue

Southeast Corner West to East @ 33.936133518290, -118.094813078642

Intersections , Pedestrian Signal Signage : Crosswalk Map

Finding

There is no crosswalk map provided at the signal.

On-Site Finding Not Found

Recommendation

Provide a crosswalk map.

Recommendation See Recommendation

Costing Info (Estimated)

\$158



Code Reference CA MUTCD 4E.08

Notes : Under construction at the time of inspection.

Progress

| | | | |
|-------------------------|-------------|-----------------------|------------|
| Record Number | 354128 | Resolution | None |
| Progress | Not_Started | Priority | Seven |
| Actual Date | | Projected Date | 06/30/2032 |
| Actual Cost | \$0.00 | Contractor | |
| Comments | No Comments | | |
| Assignment | None | New Value | 0 |
| Designated Staff | | | |

Florence Avenue & Fairford Avenue

Intersections - Exterior : Intersections , Pedestrian Signal Indicator

Florance Avenue & Fairford Avenue

Southeast Corner West to East @ 33.936133518290, -118.094813078642

Intersections , Pedestrian Signal Indicator : Locator Tone

Finding

No locator tone provided for the pedestrian signal indicator.

On-Site Finding Not Found

Recommendation

Provide locator tone for the indicator.

Recommendation See Recommendation

Costing Info (Estimated)

\$900



Code Reference CA MUTCD, CA MUTCD 4E.08

Notes : Under construction at the time of inspection.

Progress

| | | | |
|-------------------------|-------------|-----------------------|------------|
| Record Number | 354129 | Resolution | None |
| Progress | Not_Started | Priority | Seven |
| Actual Date | | Projected Date | 06/30/2032 |
| Actual Cost | \$0.00 | Contractor | |
| Comments | No Comments | | |
| Assignment | None | New Value | 0 |
| Designated Staff | | | |

Florence Avenue & Fairford Avenue

Intersections - Exterior : Intersections , Pedestrian Signal Indicator

Florance Avenue & Fairford Avenue

Southeast Corner West to East @ 33.936133518290, -118.094813078642

Intersections , Pedestrian Signal Indicator : Walk Interval Tone

Finding

No walk interval tone provided for the pedestrian signal indicator.

On-Site Finding Not Found

Recommendation

Provide compliant walk interval tone.

Recommendation See Recommendation

Costing Info (Estimated)

\$150



Code Reference CA MUTCD, CA MUTCD 4E.08

Notes : Under construction at the time of inspection.

Progress

| | | | |
|-------------------------|-------------|-----------------------|------------|
| Record Number | 354130 | Resolution | None |
| Progress | Not_Started | Priority | Seven |
| Actual Date | | Projected Date | 06/30/2032 |
| Actual Cost | \$0.00 | Contractor | |
| Comments | No Comments | | |
| Assignment | None | New Value | 0 |
| Designated Staff | | | |

Florence Avenue & Fairford Avenue

Intersections - Exterior : Intersections , Pedestrian Signal Indicator

Florance Avenue & Fairford Avenue

Southeast Corner West to East @ 33.936133518290, -118.094813078642

Intersections , Pedestrian Signal Indicator : Vibro-tactile Indicator

Finding

There is no vibro-tactile indication at the signal.

On-Site Finding Not Found

Recommendation

Provide compliant vibro-tactile indicator at the signal.

Recommendation See Recommendation

Costing Info (Estimated)

\$900



Code Reference CA MUTCD, CA MUTCD 4E.08

Notes : Under construction at the time of inspection.

Progress

| | | | |
|-------------------------|-------------|-----------------------|------------|
| Record Number | 354131 | Resolution | None |
| Progress | Not_Started | Priority | Seven |
| Actual Date | | Projected Date | 06/30/2032 |
| Actual Cost | \$0.00 | Contractor | |
| Comments | No Comments | | |
| Assignment | None | New Value | 0 |
| Designated Staff | | | |

Florence Avenue & Fairford Avenue

Intersections - Exterior : Intersections , Pedestrian Signal Indicator

Florance Avenue & Fairford Avenue

Southeast Corner West to East @ 33.936133518290, -118.094813078642

Intersections , Pedestrian Signal Indicator : Speech Walk Message

Finding

Speech walk message is not provided at the signal.

On-Site Finding Not Found

Recommendation

Provide compliant speech walk message for the signal.

Recommendation See Recommendation

Costing Info (Estimated)

\$900



Code Reference CA MUTCD, CA MUTCD 4E.08

Notes : Under construction at the time of inspection.

Progress

| | | | |
|-------------------------|-------------|-----------------------|------------|
| Record Number | 354132 | Resolution | None |
| Progress | Not_Started | Priority | Seven |
| Actual Date | | Projected Date | 06/30/2032 |
| Actual Cost | \$0.00 | Contractor | |
| Comments | No Comments | | |
| Assignment | None | New Value | 0 |
| Designated Staff | | | |

Florence Avenue & Fairford Avenue

Intersections - Exterior : Intersections , Pedestrian Signal Controls

Florance Avenue & Fairford Avenue

Southwest Corner South to North @ 33.936133518290, -118.094813078642

Intersections , Pedestrian Signal Controls : Push Button - Distance from Crosswalk

Finding

Push button distance from crosswalk is not compliant.

On-Site Finding 260.00 inches

Recommendation

Provide a compliant push button.

Recommendation Up to 60.00 inches

Costing Info (Estimated)

\$900



Code Reference CA MUTCD 4E.08

Notes : Under construction at the time of inspection.

Progress

| | | | |
|-------------------------|-------------|-----------------------|------------|
| Record Number | 354133 | Resolution | None |
| Progress | Not_Started | Priority | Seven |
| Actual Date | | Projected Date | 06/30/2032 |
| Actual Cost | \$0.00 | Contractor | |
| Comments | No Comments | | |
| Assignment | None | New Value | 0 |
| Designated Staff | | | |

Florence Avenue & Fairford Avenue

Intersections - Exterior : Intersections , Pedestrian Signal Controls

Florance Avenue & Fairford Avenue

Southwest Corner South to North @ 33.936133518290, -118.094813078642

Intersections , Pedestrian Signal Controls : Push Button Face

Finding

Push button face is not parallel to crosswalk.

On-Site Finding Not Parallel

Recommendation

Push button face must be parallel to crosswalk.

Recommendation See Recommendation

Costing Info (Estimated)

\$900



Code Reference CA MUTCD 4E.08

Notes : Under construction at the time of inspection.

Progress

| | | | |
|-------------------------|-------------|-----------------------|------------|
| Record Number | 354134 | Resolution | None |
| Progress | Not_Started | Priority | Seven |
| Actual Date | | Projected Date | 06/30/2032 |
| Actual Cost | \$0.00 | Contractor | |
| Comments | No Comments | | |
| Assignment | None | New Value | 0 |
| Designated Staff | | | |

Florence Avenue & Fairford Avenue

Intersections - Exterior : Intersections , Pedestrian Signal Controls

Florance Avenue & Fairford Avenue

Southwest Corner South to North @ 33.936133518290, -118.094813078642

Intersections , Pedestrian Signal Controls : Push Button Diameter

Finding

Push button diameter is not compliant.

On-Site Finding 0.37 inches

Recommendation

Provide a compliant push button.

Recommendation At least 2.00 inches

Costing Info (Estimated)

\$900



Code Reference CA MUTCD 4E.08

Notes : Under construction at the time of inspection.

Progress

| | | | |
|-------------------------|-------------|-----------------------|------------|
| Record Number | 354135 | Resolution | None |
| Progress | Not_Started | Priority | Seven |
| Actual Date | | Projected Date | 06/30/2032 |
| Actual Cost | \$0.00 | Contractor | |
| Comments | No Comments | | |
| Assignment | None | New Value | 0 |
| Designated Staff | | | |

Florence Avenue & Fairford Avenue

Intersections - Exterior : Intersections , Pedestrian Signal Signage

Florance Avenue & Fairford Avenue

Southwest Corner South to North @ 33.936133518290, -118.094813078642

Intersections , Pedestrian Signal Signage : Tactile Arrow

Finding

No tactile arrow provided for the signal.

On-Site Finding Not Found

Recommendation

Provide a compliant tactile arrow at the signal.

Recommendation See Recommendation

Costing Info (Estimated)

\$900



Code Reference CA MUTCD 4E.08

Notes : Under construction at the time of inspection.

Progress

| | | | |
|-------------------------|-------------|-----------------------|------------|
| Record Number | 354136 | Resolution | None |
| Progress | Not_Started | Priority | Seven |
| Actual Date | | Projected Date | 06/30/2032 |
| Actual Cost | \$0.00 | Contractor | |
| Comments | No Comments | | |
| Assignment | None | New Value | 0 |
| Designated Staff | | | |

Florence Avenue & Fairford Avenue

Intersections - Exterior : Intersections , Pedestrian Signal Signage

Florance Avenue & Fairford Avenue

Southwest Corner South to North @ 33.936133518290, -118.094813078642

Intersections , Pedestrian Signal Signage : Universal Tactile

Finding

Either universal tactile or universal symbol is not provided at the signal.

On-Site Finding Not Found

Recommendation

Universal tactile and universal symbol must be provided at the signal (3 braille dots forming an equilateral triangle).

Recommendation See Recommendation

Costing Info (Estimated)

\$900



Code Reference CA MUTCD, CA MUTCD 4E.08

Notes : Under construction at the time of inspection.

Progress

| | | | |
|-------------------------|-------------|-----------------------|------------|
| Record Number | 354137 | Resolution | None |
| Progress | Not_Started | Priority | Seven |
| Actual Date | | Projected Date | 06/30/2032 |
| Actual Cost | \$0.00 | Contractor | |
| Comments | No Comments | | |
| Assignment | None | New Value | 0 |
| Designated Staff | | | |

Florence Avenue & Fairford Avenue

Intersections - Exterior : Intersections , Pedestrian Signal Signage

Florance Avenue & Fairford Avenue

Southwest Corner South to North @ 33.936133518290, -118.094813078642

Intersections , Pedestrian Signal Signage : Street Name Information

Finding

There is no street name information related signage at the signal.

On-Site Finding Not Found

Recommendation

Provide compliant signage that includes street name.

Recommendation See Recommendation

Costing Info (Estimated)

\$158



Code Reference CA MUTCD, CA MUTCD 4E.08

Notes : Under construction at the time of inspection.

Progress

| | | | |
|-------------------------|-------------|-----------------------|------------|
| Record Number | 354138 | Resolution | None |
| Progress | Not_Started | Priority | Seven |
| Actual Date | | Projected Date | 06/30/2032 |
| Actual Cost | \$0.00 | Contractor | |
| Comments | No Comments | | |
| Assignment | None | New Value | 0 |
| Designated Staff | | | |

Florence Avenue & Fairford Avenue

Intersections - Exterior : Intersections , Pedestrian Signal Signage

Florance Avenue & Fairford Avenue

Southwest Corner South to North @ 33.936133518290, -118.094813078642

Intersections , Pedestrian Signal Signage : No Color Coded Bands

Finding

There are no color coded bands provided at the signal.

On-Site Finding Not Found

Recommendation

Provide 2" wide yellow band and 1" wide dark border bands above and below the yellow band.

Recommendation See Recommendation

Costing Info (Estimated)

\$158



Code Reference CA 11B-703.7.2.7, CA MUTCD 4E.08

Notes : Under construction at the time of inspection.

Progress

| | | | |
|-------------------------|-------------|-----------------------|------------|
| Record Number | 354139 | Resolution | None |
| Progress | Not_Started | Priority | Seven |
| Actual Date | | Projected Date | 06/30/2032 |
| Actual Cost | \$0.00 | Contractor | |
| Comments | No Comments | | |
| Assignment | None | New Value | 0 |
| Designated Staff | | | |

Florence Avenue & Fairford Avenue

Intersections - Exterior : Intersections , Pedestrian Signal Signage

Florance Avenue & Fairford Avenue

Southwest Corner South to North @ 33.936133518290, -118.094813078642

Intersections , Pedestrian Signal Signage : Crosswalk Map

Finding

There is no crosswalk map provided at the signal.

On-Site Finding Not Found

Recommendation

Provide a crosswalk map.

Recommendation See Recommendation

Costing Info (Estimated)

\$158



Code Reference CA MUTCD 4E.08

Notes : Under construction at the time of inspection.

Progress

| | | | |
|-------------------------|-------------|-----------------------|------------|
| Record Number | 354140 | Resolution | None |
| Progress | Not_Started | Priority | Seven |
| Actual Date | | Projected Date | 06/30/2032 |
| Actual Cost | \$0.00 | Contractor | |
| Comments | No Comments | | |
| Assignment | None | New Value | 0 |
| Designated Staff | | | |

Florence Avenue & Fairford Avenue

Intersections - Exterior : Intersections , Pedestrian Signal Indicator

Florance Avenue & Fairford Avenue

Southwest Corner South to North @ 33.936133518290, -118.094813078642

Intersections , Pedestrian Signal Indicator : Locator Tone

Finding

No locator tone provided for the pedestrian signal indicator.

On-Site Finding Not Found

Recommendation

Provide locator tone for the indicator.

Recommendation See Recommendation

Costing Info (Estimated)

\$900



Code Reference CA MUTCD, CA MUTCD 4E.08

Notes : Under construction at the time of inspection.

Progress

| | | | |
|-------------------------|-------------|-----------------------|------------|
| Record Number | 354141 | Resolution | None |
| Progress | Not_Started | Priority | Seven |
| Actual Date | | Projected Date | 06/30/2032 |
| Actual Cost | \$0.00 | Contractor | |
| Comments | No Comments | | |
| Assignment | None | New Value | 0 |
| Designated Staff | | | |

Florence Avenue & Fairford Avenue

Intersections - Exterior : Intersections , Pedestrian Signal Indicator

Florance Avenue & Fairford Avenue

Southwest Corner South to North @ 33.936133518290, -118.094813078642

Intersections , Pedestrian Signal Indicator : Walk Interval Tone

Finding

No walk interval tone provided for the pedestrian signal indicator.

On-Site Finding Not Found

Recommendation

Provide compliant walk interval tone.

Recommendation See Recommendation

Costing Info (Estimated)

\$150



Code Reference CA MUTCD, CA MUTCD 4E.08

Notes : Under construction at the time of inspection.

Progress

| | | | |
|-------------------------|-------------|-----------------------|------------|
| Record Number | 354142 | Resolution | None |
| Progress | Not_Started | Priority | Seven |
| Actual Date | | Projected Date | 06/30/2032 |
| Actual Cost | \$0.00 | Contractor | |
| Comments | No Comments | | |
| Assignment | None | New Value | 0 |
| Designated Staff | | | |

Florence Avenue & Fairford Avenue

Intersections - Exterior : Intersections , Pedestrian Signal Indicator

Florance Avenue & Fairford Avenue

Southwest Corner South to North @ 33.936133518290, -118.094813078642

Intersections , Pedestrian Signal Indicator : Vibro-tactile Indicator

Finding

There is no vibro-tactile indication at the signal.

On-Site Finding Not Found

Recommendation

Provide compliant vibro-tactile indicator at the signal.

Recommendation See Recommendation

Costing Info (Estimated)

\$900



Code Reference CA MUTCD, CA MUTCD 4E.08

Notes : Under construction at the time of inspection.

Progress

| | | | |
|-------------------------|-------------|-----------------------|------------|
| Record Number | 354143 | Resolution | None |
| Progress | Not_Started | Priority | Seven |
| Actual Date | | Projected Date | 06/30/2032 |
| Actual Cost | \$0.00 | Contractor | |
| Comments | No Comments | | |
| Assignment | None | New Value | 0 |
| Designated Staff | | | |

Florence Avenue & Fairford Avenue

Intersections - Exterior : Intersections , Pedestrian Signal Indicator

Florance Avenue & Fairford Avenue

Southwest Corner South to North @ 33.936133518290, -118.094813078642

Intersections , Pedestrian Signal Indicator : Speech Walk Message

Finding

Speech walk message is not provided at the signal.

On-Site Finding Not Found

Recommendation

Provide compliant speech walk message for the signal.

Recommendation See Recommendation

Costing Info (Estimated)

\$900



Code Reference CA MUTCD, CA MUTCD 4E.08

Notes : Under construction at the time of inspection.

Progress

| | | | |
|-------------------------|-------------|-----------------------|------------|
| Record Number | 354144 | Resolution | None |
| Progress | Not_Started | Priority | Seven |
| Actual Date | | Projected Date | 06/30/2032 |
| Actual Cost | \$0.00 | Contractor | |
| Comments | No Comments | | |
| Assignment | None | New Value | 0 |
| Designated Staff | | | |

Florence Avenue & Fairford Avenue

Intersections - Exterior : Intersections , Walking Surface

Florance Avenue & Fairford Avenue

West Crossing @ 33.936133518290, -118.094813078642

Intersections , Walking Surface : Slope

Finding

Intersection walking surface slope is not compliant.

On-Site Finding 6.10 percent

Recommendation

Repave the walking surface with recommended slope.

Recommendation Up to 5.00 percent

Costing Info (Estimated)

\$1,260



Code Reference

Progress

| | | | |
|-------------------------|-------------|-----------------------|------------|
| Record Number | 354116 | Resolution | None |
| Progress | Not_Started | Priority | Seven |
| Actual Date | | Projected Date | 06/30/2032 |
| Actual Cost | \$0.00 | Contractor | |
| Comments | No Comments | | |
| Assignment | None | New Value | 0 |
| Designated Staff | | | |

Florence Avenue & Fairford Avenue

Intersections - Exterior : Intersections , Walking Surface

Florance Avenue & Fairford Avenue

West Crossing @ 33.936133518290, -118.094813078642

Intersections , Walking Surface : Crosswalk - Traffic Stop Bars

Finding

Traffic stop bars are not at a minimum of 4 feet from crosswalk.

On-Site Finding Not Compliant

Recommendation

Traffic stop bars shall be at a minimum of 4 feet from crosswalk.

Recommendation See Recommendation

Costing Info (Estimated)

\$1,500



Code Reference

Progress

| | | | |
|-------------------------|-------------|-----------------------|------------|
| Record Number | 354117 | Resolution | None |
| Progress | Not_Started | Priority | Seven |
| Actual Date | | Projected Date | 06/30/2032 |
| Actual Cost | \$0.00 | Contractor | |
| Comments | No Comments | | |
| Assignment | None | New Value | 0 |
| Designated Staff | | | |

Florence Avenue & Fairford Avenue

Intersections - Exterior : Intersections , Walking Surface

Florance Avenue & Fairford Avenue

West Crossing @ 33.936133518290, -118.094813078642

Intersections , Walking Surface : Crosswalk - Detectable Warnings

Finding

There are no detectable warnings provided for the crosswalk.

On-Site Finding Not Found

Recommendation

Provide compliant detectable warnings for the crosswalk.

Recommendation See Recommendation

Costing Info (Estimated)

\$240



Code Reference

Progress

| | | | |
|-------------------------|-------------|-----------------------|------------|
| Record Number | 354118 | Resolution | None |
| Progress | Not_Started | Priority | Seven |
| Actual Date | | Projected Date | 06/30/2032 |
| Actual Cost | \$0.00 | Contractor | |
| Comments | No Comments | | |
| Assignment | None | New Value | 0 |
| Designated Staff | | | |

Florence Avenue & Fairford Avenue



Florence Avenue & Fairford Avenue

Florence Avenue & Fairford Avenue
Downey, CA 90424

Date of Inspection
2/5/2017

*Estimated Facility Total: \$53,887

*Estimated facility total is for estimating purposes only and does not represent total construction, repair totals or design fees.

Prepared By

Disability Access Consultants

(800) 743-7067

Prepared Using



Accessibility Survey

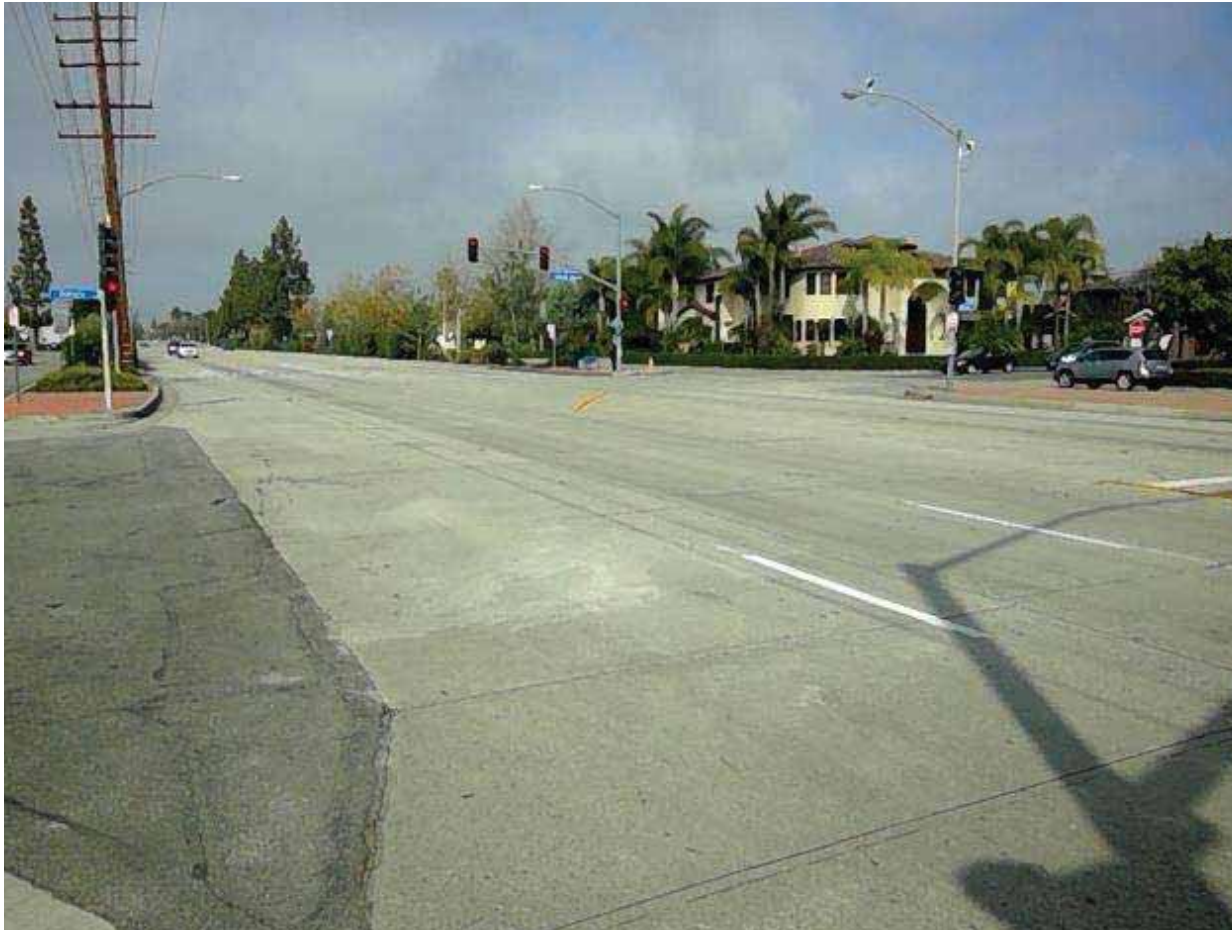

City of Downey Florence Avenue & Mattock Avenue

Florence Avenue & Mattock Avenue
Downey, CA 90424

Date of Inspection
2/4/2017

Prepared By

Disability Access Consultants

(800) 743-7067

Florence Avenue & Mattock Avenue

Curb Ramps - Exterior : Curb Ramp

Northwest Corner @ 33.941045776107, -118.104405999184

Curb Ramp : No Detectable Warnings

Finding

The curb ramp does not provide a detectable warning surface which includes truncated domes.

On-Site Finding Not Found

Recommendation

Provide compliant detectable warnings to surface.

Recommendation See Recommendation

Costing Info (Estimated)

Provide detectable warning to surface \$248



Code Reference CA 11B-406.5.12

Progress

| | | | |
|-------------------------|-------------|-----------------------|------------|
| Record Number | 352541 | Resolution | None |
| Progress | Not_Started | Priority | Seven |
| Actual Date | | Projected Date | 06/30/2032 |
| Actual Cost | \$0.00 | Contractor | |
| Comments | No Comments | | |
| Assignment | None | New Value | 0 |
| Designated Staff | | | |

Florence Avenue & Mattock Avenue

Curb Ramps - Exterior : Curb Ramp

Northwest Corner @ 33.941045776107, -118.104405999184

Curb Ramp : Side Flare Slope

Finding

The slope of the curb ramp side flare is greater than allowed.

On-Site Finding 14.30 percent

Recommendation

Provide curb ramp side flares with a compliant slope.

Recommendation Up to 10.00 percent

Costing Info (Estimated)

Install flared sides \$1,300



Code Reference ADA 406, 406.3,CA 11B-406.2.2

Progress

| | | | |
|-------------------------|-------------|-----------------------|------------|
| Record Number | 352542 | Resolution | None |
| Progress | Not_Started | Priority | Seven |
| Actual Date | | Projected Date | 06/30/2032 |
| Actual Cost | \$0.00 | Contractor | |
| Comments | No Comments | | |
| Assignment | None | New Value | 0 |
| Designated Staff | | | |

Florence Avenue & Mattock Avenue

Curb Ramps - Exterior : Curb Ramp , Landings and Transitions

Northwest Corner @ 33.941045776107, -118.104405999184

Top Landing

Curb Ramp , Landings and Transitions : Top Landing Slope

Finding

The slope at the top landing is greater than allowed.

On-Site Finding 3.30 percent

Recommendation

Provide a top landing surface that does not exceed the maximum slope and cross slope. Provide a sufficient maneuvering clearance that does not accumulate water.

Recommendation Up to 2.08 percent

Costing Info (Estimated)

Provide compliant landing \$1,260



Code Reference ADA 402, 406.4, 403.3, 406.1, CA 11B-406.5.3

Progress

| | | | |
|-------------------------|-------------|-----------------------|------------|
| Record Number | 352543 | Resolution | None |
| Progress | Not_Started | Priority | Seven |
| Actual Date | | Projected Date | 06/30/2032 |
| Actual Cost | \$0.00 | Contractor | |
| Comments | No Comments | | |
| Assignment | None | New Value | 0 |
| Designated Staff | | | |

Florence Avenue & Mattock Avenue

Curb Ramps - Exterior : Curb Ramp

Southwest Corner @ 33.941045776107, -118.104405999184

Curb Ramp : No Detectable Warnings

Finding

The curb ramp does not provide a detectable warning surface which includes truncated domes.

On-Site Finding Not Found

Recommendation

Provide compliant detectable warnings to surface.

Recommendation See Recommendation

Costing Info (Estimated)

Provide detectable warning to surface \$248



Code Reference CA 11B-406.5.12

Progress

| | | | |
|-------------------------|-------------|-----------------------|------------|
| Record Number | 352515 | Resolution | None |
| Progress | Not_Started | Priority | Seven |
| Actual Date | | Projected Date | 06/30/2032 |
| Actual Cost | \$0.00 | Contractor | |
| Comments | No Comments | | |
| Assignment | None | New Value | 0 |
| Designated Staff | | | |

Florence Avenue & Mattock Avenue

Curb Ramps - Exterior : Curb Ramp

Southwest Corner @ 33.941045776107, -118.104405999184

Curb Ramp : Side Flare Slope

Finding

The slope of the curb ramp side flare is greater than allowed.

On-Site Finding 17.10 percent

Recommendation

Provide curb ramp side flares with a compliant slope.

Recommendation Up to 10.00 percent

Costing Info (Estimated)

Install flared sides \$1,300



Code Reference ADA 406, 406.3,CA 11B-406.2.2

Progress

| | | | |
|-------------------------|-------------|-----------------------|------------|
| Record Number | 352516 | Resolution | None |
| Progress | Not_Started | Priority | Seven |
| Actual Date | | Projected Date | 06/30/2032 |
| Actual Cost | \$0.00 | Contractor | |
| Comments | No Comments | | |
| Assignment | None | New Value | 0 |
| Designated Staff | | | |

Florence Avenue & Mattock Avenue

Curb Ramps - Exterior : Curb Ramp , Landings and Transitions

Southwest Corner @ 33.941045776107, -118.104405999184

Bottom Landing

Curb Ramp , Landings and Transitions : Landing Accumulates Water - Wet Conditions

Finding

The curb ramp landing accumulates water.

On-Site Finding Accumulates Water

Recommendation

Provide sufficient clear space at the bottom of the curb ramp that does not accumulate water.

Recommendation See Recommendation

Costing Info (Estimated)

Provide compliant landing \$255



Code Reference ADA 405, 406.1, 405.10

Progress

| | | | |
|-------------------------|-------------|-----------------------|------------|
| Record Number | 352517 | Resolution | None |
| Progress | Not_Started | Priority | Seven |
| Actual Date | | Projected Date | 06/30/2032 |
| Actual Cost | \$0.00 | Contractor | |
| Comments | No Comments | | |
| Assignment | None | New Value | 0 |
| Designated Staff | | | |

Florence Avenue & Mattock Avenue

Intersections - Exterior : Intersections , Pedestrian Signal Controls

Intersection

Northwest Corner North to South @ 33.941045776107, -118.104405999184

Intersections , Pedestrian Signal Controls : Push Button Height

Finding

Push button height is not compliant.

On-Site Finding 39.50 inches

Recommendation

Provide a compliant push button.

Recommendation 41.00 - 48.00 inches

Costing Info (Estimated)

\$900



Code Reference ADA 308, 308.3,CA MUTCD 4E.09,CA MUTCD 4E.08

Progress

| | | | |
|------------------|-------------|----------------|------------|
| Record Number | 352530 | Resolution | None |
| Progress | Not_Started | Priority | Seven |
| Actual Date | | Projected Date | 06/30/2032 |
| Actual Cost | \$0.00 | Contractor | |
| Comments | No Comments | | |
| Assignment | None | New Value | 0 |
| Designated Staff | | | |

Florence Avenue & Mattock Avenue

Intersections - Exterior : Intersections , Pedestrian Signal Controls

Intersection

Northwest Corner North to South @ 33.941045776107, -118.104405999184

Intersections , Pedestrian Signal Controls : Push Button - Clear Ground Space Slope

Finding

The clear ground space is not level.

On-Site Finding 5.40 percent

Recommendation

Provide compliant level clear ground space at the control.

Recommendation Up to 2.08 percent

Costing Info (Estimated)

\$1,260



Code Reference CA 11B-305.2, CA MUTCD 4E.08

Progress

| | | | |
|-------------------------|-------------|-----------------------|------------|
| Record Number | 352531 | Resolution | None |
| Progress | Not_Started | Priority | Seven |
| Actual Date | | Projected Date | 06/30/2032 |
| Actual Cost | \$0.00 | Contractor | |
| Comments | No Comments | | |
| Assignment | None | New Value | 0 |
| Designated Staff | | | |

Florence Avenue & Mattock Avenue

Intersections - Exterior : Intersections , Pedestrian Signal Signage

Intersection

Northwest Corner North to South @ 33.941045776107, -118.104405999184

Intersections , Pedestrian Signal Signage : Tactile Arrow

Finding

No tactile arrow provided for the signal.

On-Site Finding Not Found

Recommendation

Provide a compliant tactile arrow at the signal.

Recommendation See Recommendation

Costing Info (Estimated)

\$900



Code Reference CA MUTCD 4E.08

Progress

| | | | |
|-------------------------|-------------|-----------------------|------------|
| Record Number | 352532 | Resolution | None |
| Progress | Not_Started | Priority | Seven |
| Actual Date | | Projected Date | 06/30/2032 |
| Actual Cost | \$0.00 | Contractor | |
| Comments | No Comments | | |
| Assignment | None | New Value | 0 |
| Designated Staff | | | |

Florence Avenue & Mattock Avenue

Intersections - Exterior : Intersections , Pedestrian Signal Signage

Intersection

Northwest Corner North to South @ 33.941045776107, -118.104405999184

Intersections , Pedestrian Signal Signage : Universal Tactile

Finding

Either universal tactile or universal symbol is not provided at the signal.

On-Site Finding Not Found

Recommendation

Universal tactile and universal symbol must be provided at the signal (3 braille dots forming an equilateral triangle).

Recommendation See Recommendation

Costing Info (Estimated)

\$900



Code Reference CA MUTCD, CA MUTCD 4E.08

Progress

| | | | |
|-------------------------|-------------|-----------------------|------------|
| Record Number | 352533 | Resolution | None |
| Progress | Not_Started | Priority | Seven |
| Actual Date | | Projected Date | 06/30/2032 |
| Actual Cost | \$0.00 | Contractor | |
| Comments | No Comments | | |
| Assignment | None | New Value | 0 |
| Designated Staff | | | |

Florence Avenue & Mattock Avenue

Intersections - Exterior : Intersections , Pedestrian Signal Signage

Intersection

Northwest Corner North to South @ 33.941045776107, -118.104405999184

Intersections , Pedestrian Signal Signage : Street Name Information

Finding

There is no street name information related signage at the signal.

On-Site Finding Not Found

Recommendation

Provide compliant signage that includes street name.

Recommendation See Recommendation

Costing Info (Estimated)

\$158



Code Reference

CA MUTCD, CA MUTCD 4E.08

Progress

| | | | |
|-------------------------|-------------|-----------------------|------------|
| Record Number | 352534 | Resolution | None |
| Progress | Not_Started | Priority | Seven |
| Actual Date | | Projected Date | 06/30/2032 |
| Actual Cost | \$0.00 | Contractor | |
| Comments | No Comments | | |
| Assignment | None | New Value | 0 |
| Designated Staff | | | |

Florence Avenue & Mattock Avenue

Intersections - Exterior : Intersections , Pedestrian Signal Signage

Intersection

Northwest Corner North to South @ 33.941045776107, -118.104405999184

Intersections , Pedestrian Signal Signage : No Color Coded Bands

Finding

There are no color coded bands provided at the signal.

On-Site Finding Not Found

Recommendation

Provide 2" wide yellow band and 1" wide dark border bands above and below the yellow band.

Recommendation See Recommendation

Costing Info (Estimated)

\$158



Code Reference CA 11B-703.7.2.7, CA MUTCD 4E.08

Progress

| | | | |
|-------------------------|-------------|-----------------------|------------|
| Record Number | 352535 | Resolution | None |
| Progress | Not_Started | Priority | Seven |
| Actual Date | | Projected Date | 06/30/2032 |
| Actual Cost | \$0.00 | Contractor | |
| Comments | No Comments | | |
| Assignment | None | New Value | 0 |
| Designated Staff | | | |

Florence Avenue & Mattock Avenue

Intersections - Exterior : Intersections , Pedestrian Signal Signage

Intersection

Northwest Corner North to South @ 33.941045776107, -118.104405999184

Intersections , Pedestrian Signal Signage : Crosswalk Map

Finding

There is no crosswalk map provided at the signal.

On-Site Finding Not Found

Recommendation

Provide a crosswalk map.

Recommendation See Recommendation

Costing Info (Estimated)

\$158



Code Reference CA MUTCD 4E.08

Progress

| | | | |
|-------------------------|-------------|-----------------------|------------|
| Record Number | 352536 | Resolution | None |
| Progress | Not_Started | Priority | Seven |
| Actual Date | | Projected Date | 06/30/2032 |
| Actual Cost | \$0.00 | Contractor | |
| Comments | No Comments | | |
| Assignment | None | New Value | 0 |
| Designated Staff | | | |

Florence Avenue & Mattock Avenue

Intersections - Exterior : Intersections , Pedestrian Signal Indicator

Intersection

Northwest Corner North to South @ 33.941045776107, -118.104405999184

Intersections , Pedestrian Signal Indicator : Locator Tone

Finding

No locator tone provided for the pedestrian signal indicator.

On-Site Finding Not Found

Recommendation

Provide locator tone for the indicator.

Recommendation See Recommendation

Costing Info (Estimated)

\$900



Code Reference CA MUTCD, CA MUTCD 4E.08

Progress

| | | | |
|-------------------------|-------------|-----------------------|------------|
| Record Number | 352537 | Resolution | None |
| Progress | Not_Started | Priority | Seven |
| Actual Date | | Projected Date | 06/30/2032 |
| Actual Cost | \$0.00 | Contractor | |
| Comments | No Comments | | |
| Assignment | None | New Value | 0 |
| Designated Staff | | | |

Florence Avenue & Mattock Avenue

Intersections - Exterior : Intersections , Pedestrian Signal Indicator

Intersection

Northwest Corner North to South @ 33.941045776107, -118.104405999184

Intersections , Pedestrian Signal Indicator : Walk Interval Tone

Finding

No walk interval tone provided for the pedestrian signal indicator.

On-Site Finding Not Found

Recommendation

Provide compliant walk interval tone.

Recommendation See Recommendation

Costing Info (Estimated)

\$150



Code Reference CA MUTCD, CA MUTCD 4E.08

Progress

| | | | |
|-------------------------|-------------|-----------------------|------------|
| Record Number | 352538 | Resolution | None |
| Progress | Not_Started | Priority | Seven |
| Actual Date | | Projected Date | 06/30/2032 |
| Actual Cost | \$0.00 | Contractor | |
| Comments | No Comments | | |
| Assignment | None | New Value | 0 |
| Designated Staff | | | |

Florence Avenue & Mattock Avenue

Intersections - Exterior : Intersections , Pedestrian Signal Indicator

Intersection

Northwest Corner North to South @ 33.941045776107, -118.104405999184

Intersections , Pedestrian Signal Indicator : Vibro-tactile Indicator

Finding

There is no vibro-tactile indication at the signal.

On-Site Finding Not Found

Recommendation

Provide compliant vibro-tactile indicator at the signal.

Recommendation See Recommendation

Costing Info (Estimated)

\$900



Code Reference CA MUTCD, CA MUTCD 4E.08

Progress

| | | | |
|-------------------------|-------------|-----------------------|------------|
| Record Number | 352539 | Resolution | None |
| Progress | Not_Started | Priority | Seven |
| Actual Date | | Projected Date | 06/30/2032 |
| Actual Cost | \$0.00 | Contractor | |
| Comments | No Comments | | |
| Assignment | None | New Value | 0 |
| Designated Staff | | | |

Florence Avenue & Mattock Avenue

Intersections - Exterior : Intersections , Pedestrian Signal Indicator

Intersection

Northwest Corner North to South @ 33.941045776107, -118.104405999184

Intersections , Pedestrian Signal Indicator : Speech Walk Message

Finding

Speech walk message is not provided at the signal.

On-Site Finding Not Found

Recommendation

Provide compliant speech walk message for the signal.

Recommendation See Recommendation

Costing Info (Estimated)

\$900



Code Reference

CA MUTCD, CA MUTCD 4E.08

Progress

| | | | |
|-------------------------|-------------|-----------------------|------------|
| Record Number | 352540 | Resolution | None |
| Progress | Not_Started | Priority | Seven |
| Actual Date | | Projected Date | 06/30/2032 |
| Actual Cost | \$0.00 | Contractor | |
| Comments | No Comments | | |
| Assignment | None | New Value | 0 |
| Designated Staff | | | |

Florence Avenue & Mattock Avenue

Intersections - Exterior : Intersections , Pedestrian Signal Controls

Intersection

Southwest Corner South to North @ 33.941045776107, -118.104405999184

Intersections , Pedestrian Signal Controls : Push Button - Distance from Crosswalk

Finding

Push button distance from crosswalk is not compliant.

On-Site Finding 70.00 inches

Recommendation

Provide a compliant push button.

Recommendation Up to 60.00 inches

Costing Info (Estimated)

\$900



Code Reference CA MUTCD 4E.08

Progress

| | | | |
|-------------------------|-------------|-----------------------|------------|
| Record Number | 352520 | Resolution | None |
| Progress | Not_Started | Priority | Seven |
| Actual Date | | Projected Date | 06/30/2032 |
| Actual Cost | \$0.00 | Contractor | |
| Comments | No Comments | | |
| Assignment | None | New Value | 0 |
| Designated Staff | | | |

Florence Avenue & Mattock Avenue

Intersections - Exterior : Intersections , Pedestrian Signal Signage

Intersection

Southwest Corner South to North @ 33.941045776107, -118.104405999184

Intersections , Pedestrian Signal Signage : Tactile Arrow

Finding

No tactile arrow provided for the signal.

On-Site Finding Not Found

Recommendation

Provide a compliant tactile arrow at the signal.

Recommendation See Recommendation

Costing Info (Estimated)

\$900



Code Reference CA MUTCD 4E.08

Progress

| | | | |
|-------------------------|-------------|-----------------------|------------|
| Record Number | 352521 | Resolution | None |
| Progress | Not_Started | Priority | Seven |
| Actual Date | | Projected Date | 06/30/2032 |
| Actual Cost | \$0.00 | Contractor | |
| Comments | No Comments | | |
| Assignment | None | New Value | 0 |
| Designated Staff | | | |

Florence Avenue & Mattock Avenue

Intersections - Exterior : Intersections , Pedestrian Signal Signage

Intersection

Southwest Corner South to North @ 33.941045776107, -118.104405999184

Intersections , Pedestrian Signal Signage : Universal Tactile

Finding

Either universal tactile or universal symbol is not provided at the signal.

On-Site Finding Not Found

Recommendation

Universal tactile and universal symbol must be provided at the signal (3 braille dots forming an equilateral triangle).

Recommendation See Recommendation

Costing Info (Estimated)

\$900



Code Reference CA MUTCD, CA MUTCD 4E.08

Progress

| | | | |
|-------------------------|-------------|-----------------------|------------|
| Record Number | 352522 | Resolution | None |
| Progress | Not_Started | Priority | Seven |
| Actual Date | | Projected Date | 06/30/2032 |
| Actual Cost | \$0.00 | Contractor | |
| Comments | No Comments | | |
| Assignment | None | New Value | 0 |
| Designated Staff | | | |

Florence Avenue & Mattock Avenue

Intersections - Exterior : Intersections , Pedestrian Signal Signage

Intersection

Southwest Corner South to North @ 33.941045776107, -118.104405999184

Intersections , Pedestrian Signal Signage : Street Name Information

Finding

There is no street name information related signage at the signal.

On-Site Finding Not Found

Recommendation

Provide compliant signage that includes street name.

Recommendation See Recommendation

Costing Info (Estimated)

\$158



Code Reference

CA MUTCD, CA MUTCD 4E.08

Progress

| | | | |
|-------------------------|-------------|-----------------------|------------|
| Record Number | 352523 | Resolution | None |
| Progress | Not_Started | Priority | Seven |
| Actual Date | | Projected Date | 06/30/2032 |
| Actual Cost | \$0.00 | Contractor | |
| Comments | No Comments | | |
| Assignment | None | New Value | 0 |
| Designated Staff | | | |

Florence Avenue & Mattock Avenue

Intersections - Exterior : Intersections , Pedestrian Signal Signage

Intersection

Southwest Corner South to North @ 33.941045776107, -118.104405999184

Intersections , Pedestrian Signal Signage : No Color Coded Bands

Finding

There are no color coded bands provided at the signal.

On-Site Finding Not Found

Recommendation

Provide 2" wide yellow band and 1" wide dark border bands above and below the yellow band.

Recommendation See Recommendation

Costing Info (Estimated)

\$158



Code Reference

CA 11B-703.7.2.7, CA MUTCD 4E.08

Progress

| | | | |
|-------------------------|-------------|-----------------------|------------|
| Record Number | 352524 | Resolution | None |
| Progress | Not_Started | Priority | Seven |
| Actual Date | | Projected Date | 06/30/2032 |
| Actual Cost | \$0.00 | Contractor | |
| Comments | No Comments | | |
| Assignment | None | New Value | 0 |
| Designated Staff | | | |

Florence Avenue & Mattock Avenue

Intersections - Exterior : Intersections , Pedestrian Signal Signage

Intersection

Southwest Corner South to North @ 33.941045776107, -118.104405999184

Intersections , Pedestrian Signal Signage : Crosswalk Map

Finding

There is no crosswalk map provided at the signal.

On-Site Finding Not Found

Recommendation

Provide a crosswalk map.

Recommendation See Recommendation

Costing Info (Estimated)

\$158



Code Reference CA MUTCD 4E.08

Progress

| | | | |
|-------------------------|-------------|-----------------------|------------|
| Record Number | 352525 | Resolution | None |
| Progress | Not_Started | Priority | Seven |
| Actual Date | | Projected Date | 06/30/2032 |
| Actual Cost | \$0.00 | Contractor | |
| Comments | No Comments | | |
| Assignment | None | New Value | 0 |
| Designated Staff | | | |

Florence Avenue & Mattock Avenue

Intersections - Exterior : Intersections , Pedestrian Signal Indicator

Intersection

Southwest Corner South to North @ 33.941045776107, -118.104405999184

Intersections , Pedestrian Signal Indicator : Locator Tone

Finding

No locator tone provided for the pedestrian signal indicator.

On-Site Finding Not Found

Recommendation

Provide locator tone for the indicator.

Recommendation See Recommendation

Costing Info (Estimated)

\$900



Code Reference CA MUTCD,CA MUTCD 4E.08

Progress

| | | | |
|-------------------------|-------------|-----------------------|------------|
| Record Number | 352526 | Resolution | None |
| Progress | Not_Started | Priority | Seven |
| Actual Date | | Projected Date | 06/30/2032 |
| Actual Cost | \$0.00 | Contractor | |
| Comments | No Comments | | |
| Assignment | None | New Value | 0 |
| Designated Staff | | | |

Florence Avenue & Mattock Avenue

Intersections - Exterior : Intersections , Pedestrian Signal Indicator

Intersection

Southwest Corner South to North @ 33.941045776107, -118.104405999184

Intersections , Pedestrian Signal Indicator : Walk Interval Tone

Finding

No walk interval tone provided for the pedestrian signal indicator.

On-Site Finding Not Found

Recommendation

Provide compliant walk interval tone.

Recommendation See Recommendation

Costing Info (Estimated)

\$150



Code Reference CA MUTCD, CA MUTCD 4E.08

Progress

| | | | |
|-------------------------|-------------|-----------------------|------------|
| Record Number | 352527 | Resolution | None |
| Progress | Not_Started | Priority | Seven |
| Actual Date | | Projected Date | 06/30/2032 |
| Actual Cost | \$0.00 | Contractor | |
| Comments | No Comments | | |
| Assignment | None | New Value | 0 |
| Designated Staff | | | |

Florence Avenue & Mattock Avenue

Intersections - Exterior : Intersections , Pedestrian Signal Indicator

Intersection

Southwest Corner South to North @ 33.941045776107, -118.104405999184

Intersections , Pedestrian Signal Indicator : Vibro-tactile Indicator

Finding

There is no vibro-tactile indication at the signal.

On-Site Finding Not Found

Recommendation

Provide compliant vibro-tactile indicator at the signal.

Recommendation See Recommendation

Costing Info (Estimated)

\$900



Code Reference CA MUTCD,CA MUTCD 4E.08

Progress

| | | | |
|-------------------------|-------------|-----------------------|------------|
| Record Number | 352528 | Resolution | None |
| Progress | Not_Started | Priority | Seven |
| Actual Date | | Projected Date | 06/30/2032 |
| Actual Cost | \$0.00 | Contractor | |
| Comments | No Comments | | |
| Assignment | None | New Value | 0 |
| Designated Staff | | | |

Florence Avenue & Mattock Avenue

Intersections - Exterior : Intersections , Pedestrian Signal Indicator

Intersection

Southwest Corner South to North @ 33.941045776107, -118.104405999184

Intersections , Pedestrian Signal Indicator : Speech Walk Message

Finding

Speech walk message is not provided at the signal.

On-Site Finding Not Found

Recommendation

Provide compliant speech walk message for the signal.

Recommendation See Recommendation

Costing Info (Estimated)

\$900



Code Reference CA MUTCD, CA MUTCD 4E.08

Progress

| | | | |
|-------------------------|-------------|-----------------------|------------|
| Record Number | 352529 | Resolution | None |
| Progress | Not_Started | Priority | Seven |
| Actual Date | | Projected Date | 06/30/2032 |
| Actual Cost | \$0.00 | Contractor | |
| Comments | No Comments | | |
| Assignment | None | New Value | 0 |
| Designated Staff | | | |

Florence Avenue & Mattock Avenue

Intersections - Exterior : Intersections , Walking Surface

Intersection

West Crossing @ 33.941045776107, -118.104405999184

Intersections , Walking Surface : Change In Level - Curb Ramp on Path of Travel

Finding

Curb ramp is on the path of travel.

On-Site Finding See Above

Recommendation

Make sure that the curb ramp is not on path of travel for the intersection walking surface.

Recommendation See Recommendation

Costing Info (Estimated)

Unassigned



Code Reference ADA 303

Progress

| | | | |
|-------------------------|-------------|-----------------------|------------|
| Record Number | 352518 | Resolution | None |
| Progress | Not_Started | Priority | Seven |
| Actual Date | | Projected Date | 06/30/2032 |
| Actual Cost | \$0.00 | Contractor | |
| Comments | No Comments | New Value | 0 |
| Assignment | None | | |
| Designated Staff | | | |

Florence Avenue & Mattock Avenue

Intersections - Exterior : Intersections , Walking Surface

Intersection

West Crossing @ 33.941045776107, -118.104405999184

Intersections , Walking Surface : Crosswalk - Detectable Warnings

Finding

There are no detectable warnings provided for the crosswalk.

On-Site Finding Not Found

Recommendation

Provide compliant detectable warnings for the crosswalk.

Recommendation See Recommendation

Costing Info (Estimated)

\$240



Code Reference

Progress

| | | | |
|-------------------------|-------------|-----------------------|------------|
| Record Number | 352519 | Resolution | None |
| Progress | Not_Started | Priority | Seven |
| Actual Date | | Projected Date | 06/30/2032 |
| Actual Cost | \$0.00 | Contractor | |
| Comments | No Comments | | |
| Assignment | None | New Value | 0 |
| Designated Staff | | | |

Florence Avenue & Mattock Avenue



Florence Avenue & Mattock Avenue

Florence Avenue & Mattock Avenue
Downey, CA 90424

Date of Inspection
2/4/2017

*Estimated Facility Total: \$18,159

*Estimated facility total is for estimating purposes only and does not represent total construction, repair totals or design fees.

Prepared By

Disability Access Consultants

(800) 743-7067

Prepared Using



Accessibility Survey



City of Downey Florence Avenue & Old River School Road & Teacum Road

Florence Avenue & Old River School Road & Teacum Road
Downey, CA 90240

Date of Inspection
2/5/2017

Prepared By

Disability Access Consultants

(800) 743-7067

Florence Avenue & Old River School Road & Teacum Road

Curb Ramps - Exterior : Curb Ramp

Northeast Corner @ 33.958889962623, -118.140315413475

Curb Ramp : No Detectable Warnings

Finding

The curb ramp does not provide a detectable warning surface which includes truncated domes.

On-Site Finding Not Found

Recommendation

Provide compliant detectable warnings to surface.

Recommendation See Recommendation

Costing Info (Estimated)

Provide detectable warning to surface \$248



Code Reference CA 11B-406.5.12

Progress

| | | | |
|-------------------------|-------------|-----------------------|------------|
| Record Number | 353816 | Resolution | None |
| Progress | Not_Started | Priority | Seven |
| Actual Date | | Projected Date | 06/30/2032 |
| Actual Cost | \$0.00 | Contractor | |
| Comments | No Comments | | |
| Assignment | None | New Value | 0 |
| Designated Staff | | | |

Florence Avenue & Old River School Road & Teacum Road

Curb Ramps - Exterior : Curb Ramp

Northeast Corner @ 33.958889962623, -118.140315413475

Curb Ramp : Not Wholly Contained Within The Marked Crossing

Finding

The curb ramp is not wholly contained within the marked crossing.

On-Site Finding Not Found

Recommendation

Provide a marked crossing on the path of travel; make certain the curb ramp is wholly contained within the marked crossing.

Recommendation See Recommendation

Costing Info (Estimated)

Install crosswalk \$800



Code Reference ADA 406, 406.5

Progress

| | | | |
|-------------------------|-------------|-----------------------|------------|
| Record Number | 353817 | Resolution | None |
| Progress | Not_Started | Priority | Seven |
| Actual Date | | Projected Date | 06/30/2032 |
| Actual Cost | \$0.00 | Contractor | |
| Comments | No Comments | | |
| Assignment | None | New Value | 0 |
| Designated Staff | | | |

Florence Avenue & Old River School Road & Teacum Road

Curb Ramps - Exterior : Curb Ramp , Landings and Transitions

Northeast Corner @ 33.958889962623, -118.140315413475

Top Landing

Curb Ramp , Landings and Transitions : Top Landing Slope

Finding

The slope at the top landing is greater than allowed.

On-Site Finding 3.70 percent

Recommendation

Provide a top landing surface that does not exceed the maximum slope and cross slope. Provide a sufficient maneuvering clearance that does not accumulate water.

Recommendation Up to 2.08 percent

Costing Info (Estimated)

Provide compliant landing \$1,260



Code Reference ADA 402, 406.4, 403.3, 406.1, CA 11B-406.5.3

Progress

| | | | |
|-------------------------|-------------|-----------------------|------------|
| Record Number | 353818 | Resolution | None |
| Progress | Not_Started | Priority | Seven |
| Actual Date | | Projected Date | 06/30/2032 |
| Actual Cost | \$0.00 | Contractor | |
| Comments | No Comments | | |
| Assignment | None | New Value | 0 |
| Designated Staff | | | |

Florence Avenue & Old River School Road & Teacum Road

Curb Ramps - Exterior : Curb Ramp , Landings and Transitions

Northeast Corner @ 33.958889962623, -118.140315413475

Top Landing

Curb Ramp , Landings and Transitions : Top Landing Change in Level - Curb Ramps

Finding

The transition from the top of the curb ramp to the walk, gutter, or street is abrupt.

On-Site Finding Not Beveled

Recommendation

Patch the transition area at the top of the curb ramp so that the transition is flush and free of abrupt changes.

Recommendation See Recommendation

Costing Info (Estimated)

Patch lip at curb ramp \$155



Code Reference ADA 302, 406.2

Progress

| | | | |
|------------------|-------------|----------------|------------|
| Record Number | 353819 | Resolution | None |
| Progress | Not_Started | Priority | Seven |
| Actual Date | | Projected Date | 06/30/2032 |
| Actual Cost | \$0.00 | Contractor | |
| Comments | No Comments | | |
| Assignment | None | New Value | 0 |
| Designated Staff | | | |

Florence Avenue & Old River School Road & Teacum Road

Curb Ramps - Exterior : Curb Ramp

Northwest Corner @ 33.959010097831, -118.140500485897

Curb Ramp : No Detectable Warnings

Finding

The curb ramp does not provide a detectable warning surface which includes truncated domes.

On-Site Finding Not Found

Recommendation

Provide compliant detectable warnings to surface.

Recommendation See Recommendation

Costing Info (Estimated)

Provide detectable warning to surface \$248



Code Reference CA 11B-406.5.12

Progress

| | | | |
|-------------------------|-------------|-----------------------|------------|
| Record Number | 353820 | Resolution | None |
| Progress | Not_Started | Priority | Seven |
| Actual Date | | Projected Date | 06/30/2032 |
| Actual Cost | \$0.00 | Contractor | |
| Comments | No Comments | | |
| Assignment | None | New Value | 0 |
| Designated Staff | | | |

Florence Avenue & Old River School Road & Teacum Road

Curb Ramps - Exterior : Curb Ramp

Northwest Corner @ 33.959010097831, -118.140500485897

Curb Ramp : Not Wholly Contained Within The Marked Crossing

Finding

The curb ramp is not wholly contained within the marked crossing.

On-Site Finding Not Found

Recommendation

Provide a marked crossing on the path of travel; make certain the curb ramp is wholly contained within the marked crossing.

Recommendation See Recommendation

Costing Info (Estimated)

Install crosswalk \$800



Code Reference ADA 406, 406.5

Progress

| | | | |
|-------------------------|-------------|-----------------------|------------|
| Record Number | 353821 | Resolution | None |
| Progress | Not_Started | Priority | Seven |
| Actual Date | | Projected Date | 06/30/2032 |
| Actual Cost | \$0.00 | Contractor | |
| Comments | No Comments | | |
| Assignment | None | New Value | 0 |
| Designated Staff | | | |

Florence Avenue & Old River School Road & Teacum Road

Curb Ramps - Exterior : Curb Ramp

Northwest Corner @ 33.959010097831, -118.140500485897

Curb Ramp : Curb Ramp Slope

Finding

The running slope is greater than allowed.

On-Site Finding 9.10 percent

Recommendation

Provide a compliant curb ramp.

Recommendation Up to 8.33 percent

Costing Info (Estimated)

Install curb ramp \$1,300



Code Reference ADA 406, 406.1, 405.2, CA 11B-406

Progress

| | | | |
|-------------------------|-------------|-----------------------|------------|
| Record Number | 353822 | Resolution | None |
| Progress | Not_Started | Priority | Seven |
| Actual Date | | Projected Date | 06/30/2032 |
| Actual Cost | \$0.00 | Contractor | |
| Comments | No Comments | | |
| Assignment | None | New Value | 0 |
| Designated Staff | | | |

Florence Avenue & Old River School Road & Teacum Road

Curb Ramps - Exterior : Curb Ramp

Northwest Corner @ 33.959010097831, -118.140500485897

Curb Ramp : Side Flare Slope

Finding

The slope of the curb ramp side flare is greater than allowed.

On-Site Finding 16.80 percent

Recommendation

Provide curb ramp side flares with a compliant slope.

Recommendation Up to 10.00 percent

Costing Info (Estimated)

Install flared sides \$1,300



Code Reference ADA 406, 406.3,CA 11B-406.2.2

Progress

| | | | |
|-------------------------|-------------|-----------------------|------------|
| Record Number | 353823 | Resolution | None |
| Progress | Not_Started | Priority | Seven |
| Actual Date | | Projected Date | 06/30/2032 |
| Actual Cost | \$0.00 | Contractor | |
| Comments | No Comments | | |
| Assignment | None | New Value | 0 |
| Designated Staff | | | |

Florence Avenue & Old River School Road & Teacum Road

Curb Ramps - Exterior : Curb Ramp

Northwest Corner @ 33.959010097831, -118.140500485897

Bottom Landing

Curb Ramp : Bottom Landing Slope

Finding

The bottom landing of the curb ramp is on the street, and the slope of the bottom landing is not compliant.

On-Site Finding 6.30 percent

Recommendation

Ensure the bottom landing slope is compliant and provides a smooth transition.

Recommendation Up to 5.00 percent

Costing Info (Estimated)

Repave landing \$1,260



Code Reference ADA 406, 406.2,CA 11B-406.5.8

Progress

| | | | |
|------------------|-------------|----------------|------------|
| Record Number | 353824 | Resolution | None |
| Progress | Not_Started | Priority | Seven |
| Actual Date | | Projected Date | 06/30/2032 |
| Actual Cost | \$0.00 | Contractor | |
| Comments | No Comments | | |
| Assignment | None | New Value | 0 |
| Designated Staff | | | |

Florence Avenue & Old River School Road & Teacum Road

Curb Ramps - Exterior : Curb Ramp , Landings And Transitions

Northwest Corner @ 33.959010097831, -118.140500485897

Bottom Landing

Curb Ramp , Landings And Transitions : Bottom Landing Change in Level

Finding

The transition from the bottom of the curb ramp to the walk, gutter, or street is abrupt.

On-Site Finding 0.62 inches

Recommendation

Patch the transition area at the bottom of the curb ramp so that the transition is flush and free of abrupt changes.

Recommendation Up to 0.50 inches

Costing Info (Estimated)

Patch lip at curb ramp \$255



Code Reference ADA 302, 303, 406.2, 303.1

Progress

| | | | |
|-------------------------|-------------|-----------------------|------------|
| Record Number | 353825 | Resolution | None |
| Progress | Not_Started | Priority | Seven |
| Actual Date | | Projected Date | 06/30/2032 |
| Actual Cost | \$0.00 | Contractor | |
| Comments | No Comments | | |
| Assignment | None | New Value | 0 |
| Designated Staff | | | |

Florence Avenue & Old River School Road & Teacum Road

Curb Ramps - Exterior : Curb Ramp , Landings And Transitions

Northwest Corner @ 33.959010097831, -118.140500485897

Bottom Landing

Curb Ramp , Landings And Transitions : Bottom Landing Change in Level due to Overlayment

Finding

The overlayment causes a noncompliant change in level.

On-Site Finding 0.75 inches

Recommendation

Ensure the change in elevation is within the recommended height.

Recommendation Up to 0.50 inches

Costing Info (Estimated)

Provide smooth surface \$150



Code Reference ADA 303.2, 303.3, CA 11B-303.3, CA 11B-303.2

Progress

| | | | |
|------------------|-------------|----------------|------------|
| Record Number | 353826 | Resolution | None |
| Progress | Not_Started | Priority | Seven |
| Actual Date | | Projected Date | 06/30/2032 |
| Actual Cost | \$0.00 | Contractor | |
| Comments | No Comments | | |
| Assignment | None | New Value | 0 |
| Designated Staff | | | |

Florence Avenue & Old River School Road & Teacum Road

Curb Ramps - Exterior : Curb Ramp , Landings and Transitions

Northwest Corner @ 33.959010097831, -118.140500485897

Top Landing

Curb Ramp , Landings and Transitions : Top Landing Slope

Finding

The slope at the top landing is greater than allowed.

On-Site Finding 4.00 percent

Recommendation

Provide a top landing surface that does not exceed the maximum slope and cross slope. Provide a sufficient maneuvering clearance that does not accumulate water.

Recommendation Up to 2.08 percent

Costing Info (Estimated)

Provide compliant landing \$1,260



Code Reference ADA 402, 406.4, 403.3, 406.1, CA 11B-406.5.3

Progress

| | | | |
|------------------|-------------|----------------|------------|
| Record Number | 353827 | Resolution | None |
| Progress | Not_Started | Priority | Seven |
| Actual Date | | Projected Date | 06/30/2032 |
| Actual Cost | \$0.00 | Contractor | |
| Comments | No Comments | | |
| Assignment | None | New Value | 0 |
| Designated Staff | | | |

Florence Avenue & Old River School Road & Teacum Road

Curb Ramps - Exterior : Curb Ramp

Southeast Corner @ 33.958643017496, -118.140465617180

Curb Ramp : No Detectable Warnings

Finding

The curb ramp does not provide a detectable warning surface which includes truncated domes.

On-Site Finding Not Found

Recommendation

Provide compliant detectable warnings to surface.

Recommendation See Recommendation

Costing Info (Estimated)

Provide detectable warning to surface \$248



Code Reference CA 11B-406.5.12

Progress

| | | | |
|-------------------------|-------------|-----------------------|------------|
| Record Number | 353828 | Resolution | None |
| Progress | Not_Started | Priority | Seven |
| Actual Date | | Projected Date | 06/30/2032 |
| Actual Cost | \$0.00 | Contractor | |
| Comments | No Comments | | |
| Assignment | None | New Value | 0 |
| Designated Staff | | | |

Florence Avenue & Old River School Road & Teacum Road

Curb Ramps - Exterior : Curb Ramp

Southeast Corner @ 33.958643017496, -118.140465617180

Curb Ramp : Not Wholly Contained Within The Marked Crossing

Finding

The curb ramp is not wholly contained within the marked crossing.

On-Site Finding Not Found

Recommendation

Provide a marked crossing on the path of travel; make certain the curb ramp is wholly contained within the marked crossing.

Recommendation See Recommendation

Costing Info (Estimated)

Install crosswalk \$800



Code Reference ADA 406, 406.5

Progress

| | | | |
|-------------------------|-------------|-----------------------|------------|
| Record Number | 353829 | Resolution | None |
| Progress | Not_Started | Priority | Seven |
| Actual Date | | Projected Date | 06/30/2032 |
| Actual Cost | \$0.00 | Contractor | |
| Comments | No Comments | | |
| Assignment | None | New Value | 0 |
| Designated Staff | | | |

Florence Avenue & Old River School Road & Teacum Road

Curb Ramps - Exterior : Curb Ramp

Southeast Corner @ 33.958643017496, -118.140465617180

Curb Ramp : Curb Ramp Slope

Finding

The running slope is greater than allowed.

On-Site Finding 11.80 percent

Recommendation

Provide a compliant curb ramp.

Recommendation Up to 8.33 percent

Costing Info (Estimated)

Install curb ramp \$1,300



Code Reference ADA 406, 406.1, 405.2, CA 11B-406

Progress

| | | | |
|-------------------------|-------------|-----------------------|------------|
| Record Number | 353830 | Resolution | None |
| Progress | Not_Started | Priority | Seven |
| Actual Date | | Projected Date | 06/30/2032 |
| Actual Cost | \$0.00 | Contractor | |
| Comments | No Comments | | |
| Assignment | None | New Value | 0 |
| Designated Staff | | | |

Florence Avenue & Old River School Road & Teacum Road

Curb Ramps - Exterior : Curb Ramp

Southeast Corner @ 33.958643017496, -118.140465617180

Curb Ramp : Side Flare Slope

Finding

The slope of the curb ramp side flare is greater than allowed.

On-Site Finding 22.90 percent

Recommendation

Provide curb ramp side flares with a compliant slope.

Recommendation Up to 10.00 percent

Costing Info (Estimated)

Install flared sides \$1,300



Code Reference ADA 406, 406.3,CA 11B-406.2.2

Progress

| | | | |
|-------------------------|-------------|-----------------------|------------|
| Record Number | 353831 | Resolution | None |
| Progress | Not_Started | Priority | Seven |
| Actual Date | | Projected Date | 06/30/2032 |
| Actual Cost | \$0.00 | Contractor | |
| Comments | No Comments | | |
| Assignment | None | New Value | 0 |
| Designated Staff | | | |

Florence Avenue & Old River School Road & Teacum Road

Curb Ramps - Exterior : Curb Ramp , Landings and Transitions

Southeast Corner @ 33.958643017496, -118.140465617180

Bottom Landing

Curb Ramp , Landings and Transitions : Bottom Landing Of Diagonal Curb Ramp - Clear Space

Finding

There is less than the required clear space.

On-Site Finding 12.00 inches

Recommendation

Provide sufficient clear space at the bottom of the curb ramp that does not accumulate water.

Recommendation At least 48.00 inches

Costing Info (Estimated)

Provide compliant landing \$255



Code Reference ADA 406, 406.6, 406.1, 405.10

Progress

| | | | |
|-------------------------|-------------|-----------------------|------------|
| Record Number | 353832 | Resolution | None |
| Progress | Not_Started | Priority | Seven |
| Actual Date | | Projected Date | 06/30/2032 |
| Actual Cost | \$0.00 | Contractor | |
| Comments | No Comments | | |
| Assignment | None | New Value | 0 |
| Designated Staff | | | |

Florence Avenue & Old River School Road & Teacum Road

Curb Ramps - Exterior : Curb Ramp

Southeast Corner @ 33.958643017496, -118.140465617180

Bottom Landing

Curb Ramp : Bottom Landing Slope

Finding

The bottom landing of the curb ramp is on the street, and the slope of the bottom landing is not compliant.

On-Site Finding 6.60 percent

Recommendation

Ensure the bottom landing slope is compliant and provides a smooth transition.

Recommendation Up to 5.00 percent

Costing Info (Estimated)

Repave landing \$1,260



Code Reference ADA 406, 406.2, CA 11B-406.5.8

Progress

| | | | |
|-------------------------|-------------|-----------------------|------------|
| Record Number | 353833 | Resolution | None |
| Progress | Not_Started | Priority | Seven |
| Actual Date | | Projected Date | 06/30/2032 |
| Actual Cost | \$0.00 | Contractor | |
| Comments | No Comments | | |
| Assignment | None | New Value | 0 |
| Designated Staff | | | |

Florence Avenue & Old River School Road & Teacum Road

Curb Ramps - Exterior : Curb Ramp , Landings and Transitions

Southeast Corner @ 33.958643017496, -118.140465617180

Bottom Landing

Curb Ramp , Landings and Transitions : Bottom Landing Change in Level - Curb Ramps

Finding

The transition from the bottom of the curb ramp to the walk, gutter, or street is abrupt.

On-Site Finding Not Beveled

Recommendation

Patch the transition area at the bottom of the curb ramp so that the transition is flush and free of abrupt changes.

Recommendation See Recommendation

Costing Info (Estimated)

Patch lip at curb ramp \$255



Code Reference ADA 302, 406.2

Progress

| | | | |
|-------------------------|-------------|-----------------------|------------|
| Record Number | 353834 | Resolution | None |
| Progress | Not_Started | Priority | Seven |
| Actual Date | | Projected Date | 06/30/2032 |
| Actual Cost | \$0.00 | Contractor | |
| Comments | No Comments | | |
| Assignment | None | New Value | 0 |
| Designated Staff | | | |

Florence Avenue & Old River School Road & Teacum Road

Curb Ramps - Exterior : Curb Ramp , Landings and Transitions

Southwest Corner @ 33.958643017496, -118.140465617180

Top Landing

Curb Ramp , Landings and Transitions : Top Landing Slope

Finding

The slope at the top landing is greater than allowed.

On-Site Finding 2.80 percent

Recommendation

Provide a top landing surface that does not exceed the maximum slope and cross slope. Provide a sufficient maneuvering clearance that does not accumulate water.

Recommendation Up to 2.08 percent

Costing Info (Estimated)

Provide compliant landing \$1,260



Code Reference ADA 402, 406.4, 403.3, 406.1, CA 11B-406.5.3

Progress

| | | | |
|-------------------------|-------------|-----------------------|------------|
| Record Number | 353835 | Resolution | None |
| Progress | Not_Started | Priority | Seven |
| Actual Date | | Projected Date | 06/30/2032 |
| Actual Cost | \$0.00 | Contractor | |
| Comments | No Comments | | |
| Assignment | None | New Value | 0 |
| Designated Staff | | | |

Florence Avenue & Old River School Road & Teacum Road

Curb Ramps - Exterior : Curb Ramp , Landings and Transitions

Southeast Corner @ 33.958643017496, -118.140465617180

Top Landing

Curb Ramp , Landings and Transitions : Top Landing Clear Length - Landings

Finding

There is not enough top landing clear length.

On-Site Finding 36.00 inches

Recommendation

Provide a level top landing with enough clear length.

Recommendation At least 48.00 inches

Costing Info (Estimated)

Provide compliant landing \$240



Code Reference ADA 406, 406.4,CA 11B-406.5.3

Progress

| | | | |
|------------------|-------------|----------------|------------|
| Record Number | 353836 | Resolution | None |
| Progress | Not_Started | Priority | Seven |
| Actual Date | | Projected Date | 06/30/2032 |
| Actual Cost | \$0.00 | Contractor | |
| Comments | No Comments | | |
| Assignment | None | New Value | 0 |
| Designated Staff | | | |

Florence Avenue & Old River School Road & Teacum Road

Curb Ramps - Exterior : Curb Ramp

Southwest Corner @ 33.958774276707, -118.140720427036

Curb Ramp : Curb Ramp Slope

Finding

The running slope is greater than allowed.

On-Site Finding 10.30 percent

Recommendation

Provide a compliant curb ramp.

Recommendation Up to 8.33 percent

Costing Info (Estimated)

Install curb ramp \$1,300



Code Reference ADA 406, 406.1, 405.2, CA 11B-406

Progress

| | | | |
|-------------------------|-------------|-----------------------|------------|
| Record Number | 353727 | Resolution | None |
| Progress | Not_Started | Priority | Seven |
| Actual Date | | Projected Date | 06/30/2032 |
| Actual Cost | \$0.00 | Contractor | |
| Comments | No Comments | | |
| Assignment | None | New Value | 0 |
| Designated Staff | | | |

Florence Avenue & Old River School Road & Teacum Road

Curb Ramps - Exterior : Curb Ramp

Southwest Corner @ 33.958774276707, -118.140720427036

Curb Ramp : Side Flare Slope

Finding

The slope of the curb ramp side flare is greater than allowed.

On-Site Finding 12.50 percent

Recommendation

Provide curb ramp side flares with a compliant slope.

Recommendation Up to 10.00 percent

Costing Info (Estimated)

Install flared sides \$1,300



Code Reference ADA 406, 406.3,CA 11B-406.2.2

Progress

| | | | |
|-------------------------|-------------|-----------------------|------------|
| Record Number | 353728 | Resolution | None |
| Progress | Not_Started | Priority | Seven |
| Actual Date | | Projected Date | 06/30/2032 |
| Actual Cost | \$0.00 | Contractor | |
| Comments | No Comments | | |
| Assignment | None | New Value | 0 |
| Designated Staff | | | |

Florence Avenue & Old River School Road & Teacum Road

Curb Ramps - Exterior : Curb Ramp , Ramp Run

Southwest Corner @ 33.958774276707, -118.140720427036

Curb Ramp , Ramp Run : Grade Break

Finding

Curb ramp run surface has a grade break.

On-Site Finding Not Compliant

Recommendation

Provide a compliant curb ramp.

Recommendation See Recommendation

Costing Info (Estimated)

Install curb ramp \$1,440



Code Reference CA 11B-406.5.6

Progress

| | | | |
|-------------------------|-------------|-----------------------|------------|
| Record Number | 353729 | Resolution | None |
| Progress | Not_Started | Priority | Seven |
| Actual Date | | Projected Date | 06/30/2032 |
| Actual Cost | \$0.00 | Contractor | |
| Comments | No Comments | | |
| Assignment | None | New Value | 0 |
| Designated Staff | | | |

Florence Avenue & Old River School Road & Teacum Road

Curb Ramps - Exterior : Curb Ramp

Southwest Corner @ 33.958774276707, -118.140720427036

Curb Ramp : Appurtenances

Finding

Utilities, gratings or other appurtenances are located on the curb ramp.

On-Site Finding Not Compliant

Recommendation

Provide a compliant curb ramp free of appurtenances.

Recommendation See Recommendation

Costing Info (Estimated)

Install curb ramp \$1,440



Code Reference ADA 303.3, CA 11B-303.3

Progress

| | | | |
|-------------------------|-------------|-----------------------|------------|
| Record Number | 353730 | Resolution | None |
| Progress | Not_Started | Priority | Seven |
| Actual Date | | Projected Date | 06/30/2032 |
| Actual Cost | \$0.00 | Contractor | |
| Comments | No Comments | | |
| Assignment | None | New Value | 0 |
| Designated Staff | | | |

Florence Avenue & Old River School Road & Teacum Road

Curb Ramps - Exterior : Curb Ramp

Southwest Corner @ 33.958774276707, -118.140720427036

Bottom Landing

Curb Ramp : Bottom Landing Slope

Finding

The bottom landing of the curb ramp is on the street, and the slope of the bottom landing is not compliant.

On-Site Finding 7.10 percent

Recommendation

Ensure the bottom landing slope is compliant and provides a smooth transition.

Recommendation Up to 5.00 percent

Costing Info (Estimated)

Repave landing \$1,260



Code Reference ADA 406, 406.2, CA 11B-406.5.8

Progress

| | | | |
|-------------------------|-------------|-----------------------|------------|
| Record Number | 353731 | Resolution | None |
| Progress | Not_Started | Priority | Seven |
| Actual Date | | Projected Date | 06/30/2032 |
| Actual Cost | \$0.00 | Contractor | |
| Comments | No Comments | | |
| Assignment | None | New Value | 0 |
| Designated Staff | | | |

Florence Avenue & Old River School Road & Teacum Road

Curb Ramps - Exterior : Curb Ramp , Landings and Transitions

Southwest Corner @ 33.958774276707, -118.140720427036

Bottom Landing

Curb Ramp , Landings and Transitions : Bottom Landing Change in Level - Curb Ramps

Finding

The transition from the bottom of the curb ramp to the walk, gutter, or street is abrupt.

On-Site Finding Not Beveled

Recommendation

Patch the transition area at the bottom of the curb ramp so that the transition is flush and free of abrupt changes.

Recommendation See Recommendation

Costing Info (Estimated)

Patch lip at curb ramp \$255



Code Reference ADA 302, 406.2

Progress

| | | | |
|-------------------------|-------------|-----------------------|------------|
| Record Number | 353732 | Resolution | None |
| Progress | Not_Started | Priority | Seven |
| Actual Date | | Projected Date | 06/30/2032 |
| Actual Cost | \$0.00 | Contractor | |
| Comments | No Comments | | |
| Assignment | None | New Value | 0 |
| Designated Staff | | | |

Florence Avenue & Old River School Road & Teacum Road

Curb Ramps - Exterior : Curb Ramp , Landings And Transitions

Southwest Corner @ 33.958774276707, -118.140720427036

Bottom Landing

Curb Ramp , Landings And Transitions : Bottom Landing Change in Level due to Overlayment

Finding

The overlayment causes a noncompliant change in level.

On-Site Finding 1.25 inches

Recommendation

Ensure the change in elevation is within the recommended height.

Recommendation Up to 0.50 inches

Costing Info (Estimated)

Provide smooth surface \$150



Code Reference ADA 303.2, 303.3, CA 11B-303.3, CA 11B-303.2

Progress

| | | | |
|------------------|-------------|----------------|------------|
| Record Number | 353733 | Resolution | None |
| Progress | Not_Started | Priority | Seven |
| Actual Date | | Projected Date | 06/30/2032 |
| Actual Cost | \$0.00 | Contractor | |
| Comments | No Comments | | |
| Assignment | None | New Value | 0 |
| Designated Staff | | | |

Florence Avenue & Old River School Road & Teacum Road

Intersections - Exterior : Intersections , Walking Surface

Florence Avenue & Old River School Road & Teacum Road

East Crossing @ 33.958772051976, -118.140382468700

Intersections , Walking Surface : Slope

Finding

Intersection walking surface slope is not compliant.

On-Site Finding 5.50 percent

Recommendation

Repave the walking surface with recommended slope.

Recommendation Up to 5.00 percent

Costing Info (Estimated)

\$1,260



Code Reference

Progress

| | | | |
|-------------------------|-------------|-----------------------|------------|
| Record Number | 353737 | Resolution | None |
| Progress | Not_Started | Priority | Seven |
| Actual Date | | Projected Date | 06/30/2032 |
| Actual Cost | \$0.00 | Contractor | |
| Comments | No Comments | | |
| Assignment | None | New Value | 0 |
| Designated Staff | | | |

Florence Avenue & Old River School Road & Teacum Road

Intersections - Exterior : Intersections , Walking Surface

Florence Avenue & Old River School Road & Teacum Road

East Crossing @ 33.958772051976, -118.140382468700

Intersections , Walking Surface : Change In Level Height

Finding

Intersection walking surface change in level height is not compliant.

On-Site Finding 1.00 inches

Recommendation

Provide a compliant walking surface with recommended height.

Recommendation Up to 0.25 inches

Costing Info (Estimated)

\$1,260



Code Reference ADA 303

Progress

| | | | |
|-------------------------|-------------|-----------------------|------------|
| Record Number | 353738 | Resolution | None |
| Progress | Not_Started | Priority | Seven |
| Actual Date | | Projected Date | 06/30/2032 |
| Actual Cost | \$0.00 | Contractor | |
| Comments | No Comments | | |
| Assignment | None | New Value | 0 |
| Designated Staff | | | |

Florence Avenue & Old River School Road & Teacum Road

Intersections - Exterior : Intersections , Walking Surface

Florence Avenue & Old River School Road & Teacum Road

East Crossing @ 33.958772051976, -118.140382468700

Intersections , Walking Surface : Crosswalk - Traffic Stop Bars

Finding

Traffic stop bars are not at a minimum of 4 feet from crosswalk.

On-Site Finding Not Compliant

Recommendation

Traffic stop bars shall be at a minimum of 4 feet from crosswalk.

Recommendation See Recommendation

Costing Info (Estimated)

\$1,500



Code Reference

Progress

| | | | |
|-------------------------|-------------|-----------------------|------------|
| Record Number | 353739 | Resolution | None |
| Progress | Not_Started | Priority | Seven |
| Actual Date | | Projected Date | 06/30/2032 |
| Actual Cost | \$0.00 | Contractor | |
| Comments | No Comments | | |
| Assignment | None | New Value | 0 |
| Designated Staff | | | |

Florence Avenue & Old River School Road & Teacum Road

Intersections - Exterior : Intersections , Walking Surface

Florence Avenue & Old River School Road & Teacum Road

East Crossing @ 33.958772051976, -118.140382468700

Intersections , Walking Surface : Crosswalk - Detectable Warnings

Finding

There are no detectable warnings provided for the crosswalk.

On-Site Finding Not Found

Recommendation

Provide compliant detectable warnings for the crosswalk.

Recommendation See Recommendation

Costing Info (Estimated)

\$240



Code Reference

Progress

| | | | |
|-------------------------|-------------|-----------------------|------------|
| Record Number | 353740 | Resolution | None |
| Progress | Not_Started | Priority | Seven |
| Actual Date | | Projected Date | 06/30/2032 |
| Actual Cost | \$0.00 | Contractor | |
| Comments | No Comments | | |
| Assignment | None | New Value | 0 |
| Designated Staff | | | |

Florence Avenue & Old River School Road & Teacum Road

Intersections - Exterior : Intersections , Walking Surface

Florence Avenue & Old River School Road & Teacum Road

North Crossing @ 33.958963378604, -118.140417337418

Intersections , Walking Surface : Change In Level Height

Finding

Intersection walking surface change in level height is not compliant.

On-Site Finding 1.25 inches

Recommendation

Provide a compliant walking surface with recommended height.

Recommendation Up to 0.25 inches

Costing Info (Estimated)

\$1,260



Code Reference ADA 303

Progress

| | | | |
|-------------------------|-------------|-----------------------|------------|
| Record Number | 353734 | Resolution | None |
| Progress | Not_Started | Priority | Seven |
| Actual Date | | Projected Date | 06/30/2032 |
| Actual Cost | \$0.00 | Contractor | |
| Comments | No Comments | | |
| Assignment | None | New Value | 0 |
| Designated Staff | | | |

Florence Avenue & Old River School Road & Teacum Road

Intersections - Exterior : Intersections , Walking Surface

Florence Avenue & Old River School Road & Teacum Road

North Crossing @ 33.958963378604, -118.140417337418

Intersections , Walking Surface : Crosswalk - Traffic Stop Bars

Finding

Traffic stop bars are not at a minimum of 4 feet from crosswalk.

On-Site Finding Not Compliant

Recommendation

Traffic stop bars shall be at a minimum of 4 feet from crosswalk.

Recommendation See Recommendation

Costing Info (Estimated)

\$1,500



Code Reference

Progress

| | | | |
|-------------------------|-------------|-----------------------|------------|
| Record Number | 353735 | Resolution | None |
| Progress | Not_Started | Priority | Seven |
| Actual Date | | Projected Date | 06/30/2032 |
| Actual Cost | \$0.00 | Contractor | |
| Comments | No Comments | | |
| Assignment | None | New Value | 0 |
| Designated Staff | | | |

Florence Avenue & Old River School Road & Teacum Road

Intersections - Exterior : Intersections , Walking Surface

Florence Avenue & Old River School Road & Teacum Road

North Crossing @ 33.958963378604, -118.140417337418

Intersections , Walking Surface : Crosswalk - Detectable Warnings

Finding

There are no detectable warnings provided for the crosswalk.

On-Site Finding Not Found

Recommendation

Provide compliant detectable warnings for the crosswalk.

Recommendation See Recommendation

Costing Info (Estimated)

\$240



Code Reference

Progress

| | | | |
|-------------------------|-------------|-----------------------|------------|
| Record Number | 353736 | Resolution | None |
| Progress | Not_Started | Priority | Seven |
| Actual Date | | Projected Date | 06/30/2032 |
| Actual Cost | \$0.00 | Contractor | |
| Comments | No Comments | | |
| Assignment | None | New Value | 0 |
| Designated Staff | | | |

Florence Avenue & Old River School Road & Teacum Road

Intersections - Exterior : Intersections , Pedestrian Signal Controls

Florence Avenue & Old River School Road & Teacum Road

Northeast Corner to East Crossing @ 33.958867715344, -118.140285909176

Intersections , Pedestrian Signal Controls : Push Button - Distance from Crosswalk

Finding

Push button distance from crosswalk is not compliant.

On-Site Finding 168.00 inches

Recommendation

Provide a compliant push button.

Recommendation Up to 60.00 inches

Costing Info (Estimated)

\$900



Code Reference CA MUTCD 4E.08

Progress

| | | | |
|-------------------------|-------------|-----------------------|------------|
| Record Number | 353792 | Resolution | None |
| Progress | Not_Started | Priority | Seven |
| Actual Date | | Projected Date | 06/30/2032 |
| Actual Cost | \$0.00 | Contractor | |
| Comments | No Comments | | |
| Assignment | None | New Value | 0 |
| Designated Staff | | | |

Florence Avenue & Old River School Road & Teacum Road

Intersections - Exterior : Intersections , Pedestrian Signal Controls

Florence Avenue & Old River School Road & Teacum Road

Northeast Corner to East Crossing @ 33.958867715344, -118.140285909176

Intersections , Pedestrian Signal Controls : Push Button - Clear
Ground Space Slope

Finding

The clear ground space is not level.

On-Site Finding 2.60 percent

Recommendation

Provide compliant level clear ground space at the control.

Recommendation Up to 2.08 percent

Costing Info (Estimated)

\$1,260



Code Reference CA 11B-305.2, CA MUTCD 4E.08

Progress

| | | | |
|-------------------------|-------------|-----------------------|------------|
| Record Number | 353793 | Resolution | None |
| Progress | Not_Started | Priority | Seven |
| Actual Date | | Projected Date | 06/30/2032 |
| Actual Cost | \$0.00 | Contractor | |
| Comments | No Comments | | |
| Assignment | None | New Value | 0 |
| Designated Staff | | | |

Florence Avenue & Old River School Road & Teacum Road

Intersections - Exterior : Intersections , Pedestrian Signal Signage

Florence Avenue & Old River School Road & Teacum Road

Northeast Corner to East Crossing @ 33.958867715344, -118.140285909176

Intersections , Pedestrian Signal Signage : Tactile Arrow

Finding

No tactile arrow provided for the signal.

On-Site Finding Not Found

Recommendation

Provide a compliant tactile arrow at the signal.

Recommendation See Recommendation

Costing Info (Estimated)

\$900



Code Reference CA MUTCD 4E.08

Progress

| | | | |
|-------------------------|-------------|-----------------------|------------|
| Record Number | 353794 | Resolution | None |
| Progress | Not_Started | Priority | Seven |
| Actual Date | | Projected Date | 06/30/2032 |
| Actual Cost | \$0.00 | Contractor | |
| Comments | No Comments | | |
| Assignment | None | New Value | 0 |
| Designated Staff | | | |

Florence Avenue & Old River School Road & Teacum Road

Intersections - Exterior : Intersections , Pedestrian Signal Signage

Florence Avenue & Old River School Road & Teacum Road

Northeast Corner to East Crossing @ 33.958867715344, -118.140285909176

Intersections , Pedestrian Signal Signage : Universal Tactile

Finding

Either universal tactile or universal symbol is not provided at the signal.

On-Site Finding Not Found

Recommendation

Universal tactile and universal symbol must be provided at the signal (3 braille dots forming an equilateral triangle).

Recommendation See Recommendation

Costing Info (Estimated)

\$900



Code Reference CA MUTCD, CA MUTCD 4E.08

Progress

| | | | |
|-------------------------|-------------|-----------------------|------------|
| Record Number | 353795 | Resolution | None |
| Progress | Not_Started | Priority | Seven |
| Actual Date | | Projected Date | 06/30/2032 |
| Actual Cost | \$0.00 | Contractor | |
| Comments | No Comments | | |
| Assignment | None | New Value | 0 |
| Designated Staff | | | |

Florence Avenue & Old River School Road & Teacum Road

Intersections - Exterior : Intersections , Pedestrian Signal Signage

Florence Avenue & Old River School Road & Teacum Road

Northeast Corner to East Crossing @ 33.958867715344, -118.140285909176

Intersections , Pedestrian Signal Signage : Street Name Information

Finding

There is no street name information related signage at the signal.

On-Site Finding Not Found

Recommendation

Provide compliant signage that includes street name.

Recommendation See Recommendation

Costing Info (Estimated)

\$158



Code Reference CA MUTCD, CA MUTCD 4E.08

Progress

| | | | |
|-------------------------|-------------|-----------------------|------------|
| Record Number | 353796 | Resolution | None |
| Progress | Not_Started | Priority | Seven |
| Actual Date | | Projected Date | 06/30/2032 |
| Actual Cost | \$0.00 | Contractor | |
| Comments | No Comments | | |
| Assignment | None | New Value | 0 |
| Designated Staff | | | |

Florence Avenue & Old River School Road & Teacum Road

Intersections - Exterior : Intersections , Pedestrian Signal Signage

Florence Avenue & Old River School Road & Teacum Road

Northeast Corner to East Crossing @ 33.958867715344, -118.140285909176

Intersections , Pedestrian Signal Signage : No Color Coded Bands

Finding

There are no color coded bands provided at the signal.

On-Site Finding Not Found

Recommendation

Provide 2" wide yellow band and 1" wide dark border bands above and below the yellow band.

Recommendation See Recommendation

Costing Info (Estimated)

\$158



Code Reference CA 11B-703.7.2.7, CA MUTCD 4E.08

Progress

| | | | |
|-------------------------|-------------|-----------------------|------------|
| Record Number | 353797 | Resolution | None |
| Progress | Not_Started | Priority | Seven |
| Actual Date | | Projected Date | 06/30/2032 |
| Actual Cost | \$0.00 | Contractor | |
| Comments | No Comments | | |
| Assignment | None | New Value | 0 |
| Designated Staff | | | |

Florence Avenue & Old River School Road & Teacum Road

Intersections - Exterior : Intersections , Pedestrian Signal Signage

Florence Avenue & Old River School Road & Teacum Road

Northeast Corner to East Crossing @ 33.958867715344, -118.140285909176

Intersections , Pedestrian Signal Signage : Crosswalk Map

Finding

There is no crosswalk map provided at the signal.

On-Site Finding Not Found

Recommendation

Provide a crosswalk map.

Recommendation See Recommendation

Costing Info (Estimated)

\$158



Code Reference CA MUTCD 4E.08

Progress

| | | | |
|-------------------------|-------------|-----------------------|------------|
| Record Number | 353798 | Resolution | None |
| Progress | Not_Started | Priority | Seven |
| Actual Date | | Projected Date | 06/30/2032 |
| Actual Cost | \$0.00 | Contractor | |
| Comments | No Comments | | |
| Assignment | None | New Value | 0 |
| Designated Staff | | | |

Florence Avenue & Old River School Road & Teacum Road

Intersections - Exterior : Intersections , Pedestrian Signal Indicator

Florence Avenue & Old River School Road & Teacum Road

Northeast Corner to East Crossing @ 33.958867715344, -118.140285909176

Intersections , Pedestrian Signal Indicator : Locator Tone

Finding

No locator tone provided for the pedestrian signal indicator.

On-Site Finding Not Found

Recommendation

Provide locator tone for the indicator.

Recommendation See Recommendation

Costing Info (Estimated)

\$900



Code Reference CA MUTCD, CA MUTCD 4E.08

Progress

| | | | |
|-------------------------|-------------|-----------------------|------------|
| Record Number | 353799 | Resolution | None |
| Progress | Not_Started | Priority | Seven |
| Actual Date | | Projected Date | 06/30/2032 |
| Actual Cost | \$0.00 | Contractor | |
| Comments | No Comments | | |
| Assignment | None | New Value | 0 |
| Designated Staff | | | |

Florence Avenue & Old River School Road & Teacum Road

Intersections - Exterior : Intersections , Pedestrian Signal Indicator

Florence Avenue & Old River School Road & Teacum Road

Northeast Corner to East Crossing @ 33.958867715344, -118.140285909176

Intersections , Pedestrian Signal Indicator : Walk Interval Tone

Finding

No walk interval tone provided for the pedestrian signal indicator.

On-Site Finding Not Found

Recommendation

Provide compliant walk interval tone.

Recommendation See Recommendation

Costing Info (Estimated)

\$150



Code Reference CA MUTCD, CA MUTCD 4E.08

Progress

| | | | |
|-------------------------|-------------|-----------------------|------------|
| Record Number | 353800 | Resolution | None |
| Progress | Not_Started | Priority | Seven |
| Actual Date | | Projected Date | 06/30/2032 |
| Actual Cost | \$0.00 | Contractor | |
| Comments | No Comments | | |
| Assignment | None | New Value | 0 |
| Designated Staff | | | |

Florence Avenue & Old River School Road & Teacum Road

Intersections - Exterior : Intersections , Pedestrian Signal Indicator

Florence Avenue & Old River School Road & Teacum Road

Northeast Corner to East Crossing @ 33.958867715344, -118.140285909176

Intersections , Pedestrian Signal Indicator : Vibro-tactile Indicator

Finding

There is no vibro-tactile indication at the signal.

On-Site Finding Not Found

Recommendation

Provide compliant vibro-tactile indicator at the signal.

Recommendation See Recommendation

Costing Info (Estimated)

\$900



Code Reference CA MUTCD, CA MUTCD 4E.08

Progress

| | | | |
|-------------------------|-------------|-----------------------|------------|
| Record Number | 353801 | Resolution | None |
| Progress | Not_Started | Priority | Seven |
| Actual Date | | Projected Date | 06/30/2032 |
| Actual Cost | \$0.00 | Contractor | |
| Comments | No Comments | | |
| Assignment | None | New Value | 0 |
| Designated Staff | | | |

Florence Avenue & Old River School Road & Teacum Road

Intersections - Exterior : Intersections , Pedestrian Signal Indicator

Florence Avenue & Old River School Road & Teacum Road

Northeast Corner to East Crossing @ 33.958867715344, -118.140285909176

Intersections , Pedestrian Signal Indicator : Speech Walk Message

Finding

Speech walk message is not provided at the signal.

On-Site Finding Not Found

Recommendation

Provide compliant speech walk message for the signal.

Recommendation See Recommendation

Costing Info (Estimated)

\$900



Code Reference CA MUTCD, CA MUTCD 4E.08

Progress

| | | | |
|-------------------------|-------------|-----------------------|------------|
| Record Number | 353802 | Resolution | None |
| Progress | Not_Started | Priority | Seven |
| Actual Date | | Projected Date | 06/30/2032 |
| Actual Cost | \$0.00 | Contractor | |
| Comments | No Comments | | |
| Assignment | None | New Value | 0 |
| Designated Staff | | | |

Florence Avenue & Old River School Road & Teacum Road

Intersections - Exterior : Intersections , Pedestrian Signal Controls

Florence Avenue & Old River School Road & Teacum Road

Northeast Corner to North Crossing @ 33.958867715344, -118.140285909176

Intersections , Pedestrian Signal Controls : Push Button - Distance from Crosswalk

Finding

Push button distance from crosswalk is not compliant.

On-Site Finding 182.00 inches

Recommendation

Provide a compliant push button.

Recommendation Up to 60.00 inches

Costing Info (Estimated)

\$900



Code Reference CA MUTCD 4E.08

Progress

| | | | |
|-------------------------|-------------|-----------------------|------------|
| Record Number | 353768 | Resolution | None |
| Progress | Not_Started | Priority | Seven |
| Actual Date | | Projected Date | 06/30/2032 |
| Actual Cost | \$0.00 | Contractor | |
| Comments | No Comments | | |
| Assignment | None | New Value | 0 |
| Designated Staff | | | |

Florence Avenue & Old River School Road & Teacum Road

Intersections - Exterior : Intersections , Pedestrian Signal Controls

Florence Avenue & Old River School Road & Teacum Road

Northeast Corner to North Crossing @ 33.958867715344, -118.140285909176

Intersections , Pedestrian Signal Controls : Push Button Diameter

Finding

Push button diameter is not compliant.

On-Site Finding 0.37 inches

Recommendation

Provide a compliant push button.

Recommendation At least 2.00 inches

Costing Info (Estimated)

\$900



Code Reference CA MUTCD 4E.08

Progress

| | | | |
|-------------------------|-------------|-----------------------|------------|
| Record Number | 353769 | Resolution | None |
| Progress | Not_Started | Priority | Seven |
| Actual Date | | Projected Date | 06/30/2032 |
| Actual Cost | \$0.00 | Contractor | |
| Comments | No Comments | | |
| Assignment | None | New Value | 0 |
| Designated Staff | | | |

Florence Avenue & Old River School Road & Teacum Road

Intersections - Exterior : Intersections , Pedestrian Signal Controls

Florence Avenue & Old River School Road & Teacum Road

Northeast Corner to North Crossing @ 33.958867715344, -118.140285909176

Intersections , Pedestrian Signal Controls : Push Button - Clear
Ground Space Slope

Finding

The clear ground space is not level.

On-Site Finding 3.00 percent

Recommendation

Provide compliant level clear ground space at the control.

Recommendation Up to 2.08 percent

Costing Info (Estimated)

\$1,260



Code Reference CA 11B-305.2, CA MUTCD 4E.08

Progress

| | | | |
|-------------------------|-------------|-----------------------|------------|
| Record Number | 353770 | Resolution | None |
| Progress | Not_Started | Priority | Seven |
| Actual Date | | Projected Date | 06/30/2032 |
| Actual Cost | \$0.00 | Contractor | |
| Comments | No Comments | | |
| Assignment | None | New Value | 0 |
| Designated Staff | | | |

Florence Avenue & Old River School Road & Teacum Road

Intersections - Exterior : Intersections , Pedestrian Signal Signage

Florence Avenue & Old River School Road & Teacum Road

Northeast Corner to North Crossing @ 33.958867715344, -118.140285909176

Intersections , Pedestrian Signal Signage : Tactile Arrow

Finding

No tactile arrow provided for the signal.

On-Site Finding Not Found

Recommendation

Provide a compliant tactile arrow at the signal.

Recommendation See Recommendation

Costing Info (Estimated)

\$900



Code Reference CA MUTCD 4E.08

Progress

| | | | |
|-------------------------|-------------|-----------------------|------------|
| Record Number | 353771 | Resolution | None |
| Progress | Not_Started | Priority | Seven |
| Actual Date | | Projected Date | 06/30/2032 |
| Actual Cost | \$0.00 | Contractor | |
| Comments | No Comments | | |
| Assignment | None | New Value | 0 |
| Designated Staff | | | |

Florence Avenue & Old River School Road & Teacum Road

Intersections - Exterior : Intersections , Pedestrian Signal Signage

Florence Avenue & Old River School Road & Teacum Road

Northeast Corner to North Crossing @ 33.958867715344, -118.140285909176

Intersections , Pedestrian Signal Signage : Universal Tactile

Finding

Either universal tactile or universal symbol is not provided at the signal.

On-Site Finding Not Found

Recommendation

Universal tactile and universal symbol must be provided at the signal (3 braille dots forming an equilateral triangle).

Recommendation See Recommendation

Costing Info (Estimated)

\$900



Code Reference CA MUTCD, CA MUTCD 4E.08

Progress

| | | | |
|-------------------------|-------------|-----------------------|------------|
| Record Number | 353772 | Resolution | None |
| Progress | Not_Started | Priority | Seven |
| Actual Date | | Projected Date | 06/30/2032 |
| Actual Cost | \$0.00 | Contractor | |
| Comments | No Comments | | |
| Assignment | None | New Value | 0 |
| Designated Staff | | | |

Florence Avenue & Old River School Road & Teacum Road

Intersections - Exterior : Intersections , Pedestrian Signal Signage

Florence Avenue & Old River School Road & Teacum Road

Northeast Corner to North Crossing @ 33.958867715344, -118.140285909176

Intersections , Pedestrian Signal Signage : Street Name Information

Finding

There is no street name information related signage at the signal.

On-Site Finding Not Found

Recommendation

Provide compliant signage that includes street name.

Recommendation See Recommendation

Costing Info (Estimated)

\$158



Code Reference CA MUTCD, CA MUTCD 4E.08

Progress

| | | | |
|-------------------------|-------------|-----------------------|------------|
| Record Number | 353773 | Resolution | None |
| Progress | Not_Started | Priority | Seven |
| Actual Date | | Projected Date | 06/30/2032 |
| Actual Cost | \$0.00 | Contractor | |
| Comments | No Comments | | |
| Assignment | None | New Value | 0 |
| Designated Staff | | | |

Florence Avenue & Old River School Road & Teacum Road

Intersections - Exterior : Intersections , Pedestrian Signal Signage

Florence Avenue & Old River School Road & Teacum Road

Northeast Corner to North Crossing @ 33.958867715344, -118.140285909176

Intersections , Pedestrian Signal Signage : No Color Coded Bands

Finding

There are no color coded bands provided at the signal.

On-Site Finding Not Found

Recommendation

Provide 2" wide yellow band and 1" wide dark border bands above and below the yellow band.

Recommendation See Recommendation

Costing Info (Estimated)

\$158



Code Reference

CA 11B-703.7.2.7, CA MUTCD 4E.08

Progress

| | | | |
|-------------------------|-------------|-----------------------|------------|
| Record Number | 353774 | Resolution | None |
| Progress | Not_Started | Priority | Seven |
| Actual Date | | Projected Date | 06/30/2032 |
| Actual Cost | \$0.00 | Contractor | |
| Comments | No Comments | | |
| Assignment | None | New Value | 0 |
| Designated Staff | | | |

Florence Avenue & Old River School Road & Teacum Road

Intersections - Exterior : Intersections , Pedestrian Signal Signage

Florence Avenue & Old River School Road & Teacum Road

Northeast Corner to North Crossing @ 33.958867715344, -118.140285909176

Intersections , Pedestrian Signal Signage : Crosswalk Map

Finding

There is no crosswalk map provided at the signal.

On-Site Finding Not Found

Recommendation

Provide a crosswalk map.

Recommendation See Recommendation

Costing Info (Estimated)

\$158



Code Reference CA MUTCD 4E.08

Progress

| | | | |
|-------------------------|-------------|-----------------------|------------|
| Record Number | 353775 | Resolution | None |
| Progress | Not_Started | Priority | Seven |
| Actual Date | | Projected Date | 06/30/2032 |
| Actual Cost | \$0.00 | Contractor | |
| Comments | No Comments | | |
| Assignment | None | New Value | 0 |
| Designated Staff | | | |

Florence Avenue & Old River School Road & Teacum Road

Intersections - Exterior : Intersections , Pedestrian Signal Indicator

Florence Avenue & Old River School Road & Teacum Road

Northeast Corner to North Crossing @ 33.958867715344, -118.140285909176

Intersections , Pedestrian Signal Indicator : Locator Tone

Finding

No locator tone provided for the pedestrian signal indicator.

On-Site Finding Not Found

Recommendation

Provide locator tone for the indicator.

Recommendation See Recommendation

Costing Info (Estimated)

\$900



Code Reference CA MUTCD, CA MUTCD 4E.08

Progress

| | | | |
|-------------------------|-------------|-----------------------|------------|
| Record Number | 353776 | Resolution | None |
| Progress | Not_Started | Priority | Seven |
| Actual Date | | Projected Date | 06/30/2032 |
| Actual Cost | \$0.00 | Contractor | |
| Comments | No Comments | | |
| Assignment | None | New Value | 0 |
| Designated Staff | | | |

Florence Avenue & Old River School Road & Teacum Road

Intersections - Exterior : Intersections , Pedestrian Signal Indicator

Florence Avenue & Old River School Road & Teacum Road

Northeast Corner to North Crossing @ 33.958867715344, -118.140285909176

Intersections , Pedestrian Signal Indicator : Walk Interval Tone

Finding

No walk interval tone provided for the pedestrian signal indicator.

On-Site Finding Not Found

Recommendation

Provide compliant walk interval tone.

Recommendation See Recommendation

Costing Info (Estimated)

\$150



Code Reference CA MUTCD,CA MUTCD 4E.08

Progress

| | | | |
|-------------------------|-------------|-----------------------|------------|
| Record Number | 353777 | Resolution | None |
| Progress | Not_Started | Priority | Seven |
| Actual Date | | Projected Date | 06/30/2032 |
| Actual Cost | \$0.00 | Contractor | |
| Comments | No Comments | | |
| Assignment | None | New Value | 0 |
| Designated Staff | | | |

Florence Avenue & Old River School Road & Teacum Road

Intersections - Exterior : Intersections , Pedestrian Signal Indicator

Florence Avenue & Old River School Road & Teacum Road

Northeast Corner to North Crossing @ 33.958867715344, -118.140285909176

Intersections , Pedestrian Signal Indicator : Vibro-tactile Indicator

Finding

There is no vibro-tactile indication at the signal.

On-Site Finding Not Found

Recommendation

Provide compliant vibro-tactile indicator at the signal.

Recommendation See Recommendation

Costing Info (Estimated)

\$900



Code Reference CA MUTCD, CA MUTCD 4E.08

Progress

| | | | |
|-------------------------|-------------|-----------------------|------------|
| Record Number | 353778 | Resolution | None |
| Progress | Not_Started | Priority | Seven |
| Actual Date | | Projected Date | 06/30/2032 |
| Actual Cost | \$0.00 | Contractor | |
| Comments | No Comments | | |
| Assignment | None | New Value | 0 |
| Designated Staff | | | |

Florence Avenue & Old River School Road & Teacum Road

Intersections - Exterior : Intersections , Pedestrian Signal Indicator

Florence Avenue & Old River School Road & Teacum Road

Northeast Corner to North Crossing @ 33.958867715344, -118.140285909176

Intersections , Pedestrian Signal Indicator : Speech Walk Message

Finding

Speech walk message is not provided at the signal.

On-Site Finding Not Found

Recommendation

Provide compliant speech walk message for the signal.

Recommendation See Recommendation

Costing Info (Estimated)

\$900



Code Reference CA MUTCD, CA MUTCD 4E.08

Progress

| | | | |
|-------------------------|-------------|-----------------------|------------|
| Record Number | 353779 | Resolution | None |
| Progress | Not_Started | Priority | Seven |
| Actual Date | | Projected Date | 06/30/2032 |
| Actual Cost | \$0.00 | Contractor | |
| Comments | No Comments | | |
| Assignment | None | New Value | 0 |
| Designated Staff | | | |

Florence Avenue & Old River School Road & Teacum Road

Intersections - Exterior : Intersections , Pedestrian Signal Controls

Florence Avenue & Old River School Road & Teacum Road

Northwest Corner to North Crossing @ 33.959010097831, -118.140500485897

Intersections , Pedestrian Signal Controls : Push Button - Distance from Crosswalk

Finding

Push button distance from crosswalk is not compliant.

On-Site Finding 199.00 inches

Recommendation

Provide a compliant push button.

Recommendation Up to 60.00 inches

Costing Info (Estimated)

\$900



Code Reference CA MUTCD 4E.08

Progress

| | | | |
|-------------------------|-------------|-----------------------|------------|
| Record Number | 353745 | Resolution | None |
| Progress | Not_Started | Priority | Seven |
| Actual Date | | Projected Date | 06/30/2032 |
| Actual Cost | \$0.00 | Contractor | |
| Comments | No Comments | | |
| Assignment | None | New Value | 0 |
| Designated Staff | | | |

Florence Avenue & Old River School Road & Teacum Road

Intersections - Exterior : Intersections , Pedestrian Signal Controls

Florence Avenue & Old River School Road & Teacum Road

Northwest Corner to North Crossing @ 33.959010097831, -118.140500485897

Intersections , Pedestrian Signal Controls : Push Button Face

Finding

Push button face is not parallel to crosswalk.

On-Site Finding Not Parallel

Recommendation

Push button face must be parallel to crosswalk.

Recommendation See Recommendation

Costing Info (Estimated)

\$900



Code Reference CA MUTCD 4E.08

Progress

| | | | |
|-------------------------|-------------|-----------------------|------------|
| Record Number | 353746 | Resolution | None |
| Progress | Not_Started | Priority | Seven |
| Actual Date | | Projected Date | 06/30/2032 |
| Actual Cost | \$0.00 | Contractor | |
| Comments | No Comments | New Value | 0 |
| Assignment | None | | |
| Designated Staff | | | |

Florence Avenue & Old River School Road & Teacum Road

Intersections - Exterior : Intersections , Pedestrian Signal Controls

Florence Avenue & Old River School Road & Teacum Road

Northwest Corner to North Crossing @ 33.959010097831, -118.140500485897

Intersections , Pedestrian Signal Controls : Push Button Height

Finding

Push button height is not compliant.

On-Site Finding 39.00 inches

Recommendation

Provide a compliant push button.

Recommendation 41.00 - 48.00 inches

Costing Info (Estimated)

\$900



Code Reference ADA 308, 308.3, CA MUTCD 4E.09, CA MUTCD 4E.08

Progress

| | | | |
|-------------------------|-------------|-----------------------|------------|
| Record Number | 353747 | Resolution | None |
| Progress | Not_Started | Priority | Seven |
| Actual Date | | Projected Date | 06/30/2032 |
| Actual Cost | \$0.00 | Contractor | |
| Comments | No Comments | | |
| Assignment | None | New Value | 0 |
| Designated Staff | | | |

Florence Avenue & Old River School Road & Teacum Road

Intersections - Exterior : Intersections , Pedestrian Signal Controls

Florence Avenue & Old River School Road & Teacum Road

Northwest Corner to North Crossing @ 33.959010097831, -118.140500485897

Intersections , Pedestrian Signal Controls : Push Button - Clear
Ground Space Slope

Finding

The clear ground space is not level.

On-Site Finding 2.80 percent

Recommendation

Provide compliant level clear ground space at the control.

Recommendation Up to 2.08 percent

Costing Info (Estimated)

\$1,260



Code Reference CA 11B-305.2, CA MUTCD 4E.08

Progress

| | | | |
|-------------------------|-------------|-----------------------|------------|
| Record Number | 353748 | Resolution | None |
| Progress | Not_Started | Priority | Seven |
| Actual Date | | Projected Date | 06/30/2032 |
| Actual Cost | \$0.00 | Contractor | |
| Comments | No Comments | | |
| Assignment | None | New Value | 0 |
| Designated Staff | | | |

Florence Avenue & Old River School Road & Teacum Road

Intersections - Exterior : Intersections , Pedestrian Signal Signage

Florence Avenue & Old River School Road & Teacum Road

Northwest Corner to North Crossing @ 33.959010097831, -118.140500485897

Intersections , Pedestrian Signal Signage : Tactile Arrow

Finding

No tactile arrow provided for the signal.

On-Site Finding Not Found

Recommendation

Provide a compliant tactile arrow at the signal.

Recommendation See Recommendation

Costing Info (Estimated)

\$900



Code Reference CA MUTCD 4E.08

Progress

| | | | |
|-------------------------|-------------|-----------------------|------------|
| Record Number | 353749 | Resolution | None |
| Progress | Not_Started | Priority | Seven |
| Actual Date | | Projected Date | 06/30/2032 |
| Actual Cost | \$0.00 | Contractor | |
| Comments | No Comments | | |
| Assignment | None | New Value | 0 |
| Designated Staff | | | |

Florence Avenue & Old River School Road & Teacum Road

Intersections - Exterior : Intersections , Pedestrian Signal Signage

Florence Avenue & Old River School Road & Teacum Road

Northwest Corner to North Crossing @ 33.959010097831, -118.140500485897

Intersections , Pedestrian Signal Signage : Universal Tactile

Finding

Either universal tactile or universal symbol is not provided at the signal.

On-Site Finding Not Found

Recommendation

Universal tactile and universal symbol must be provided at the signal (3 braille dots forming an equilateral triangle).

Recommendation See Recommendation

Costing Info (Estimated)

\$900



Code Reference CA MUTCD, CA MUTCD 4E.08

Progress

| | | | |
|-------------------------|-------------|-----------------------|------------|
| Record Number | 353750 | Resolution | None |
| Progress | Not_Started | Priority | Seven |
| Actual Date | | Projected Date | 06/30/2032 |
| Actual Cost | \$0.00 | Contractor | |
| Comments | No Comments | | |
| Assignment | None | New Value | 0 |
| Designated Staff | | | |

Florence Avenue & Old River School Road & Teacum Road

Intersections - Exterior : Intersections , Pedestrian Signal Signage

Florence Avenue & Old River School Road & Teacum Road

Northwest Corner to North Crossing @ 33.959010097831, -118.140500485897

Intersections , Pedestrian Signal Signage : Street Name Information

Finding

There is no street name information related signage at the signal.

On-Site Finding Not Found

Recommendation

Provide compliant signage that includes street name.

Recommendation See Recommendation

Costing Info (Estimated)

\$158



Code Reference CA MUTCD, CA MUTCD 4E.08

Progress

| | | | |
|-------------------------|-------------|-----------------------|------------|
| Record Number | 353751 | Resolution | None |
| Progress | Not_Started | Priority | Seven |
| Actual Date | | Projected Date | 06/30/2032 |
| Actual Cost | \$0.00 | Contractor | |
| Comments | No Comments | | |
| Assignment | None | New Value | 0 |
| Designated Staff | | | |

Florence Avenue & Old River School Road & Teacum Road

Intersections - Exterior : Intersections , Pedestrian Signal Signage

Florence Avenue & Old River School Road & Teacum Road

Northwest Corner to North Crossing @ 33.959010097831, -118.140500485897

Intersections , Pedestrian Signal Signage : No Color Coded Bands

Finding

There are no color coded bands provided at the signal.

On-Site Finding Not Found

Recommendation

Provide 2" wide yellow band and 1" wide dark border bands above and below the yellow band.

Recommendation See Recommendation

Costing Info (Estimated)

\$158



Code Reference CA 11B-703.7.2.7, CA MUTCD 4E.08

Progress

| | | | |
|-------------------------|-------------|-----------------------|------------|
| Record Number | 353752 | Resolution | None |
| Progress | Not_Started | Priority | Seven |
| Actual Date | | Projected Date | 06/30/2032 |
| Actual Cost | \$0.00 | Contractor | |
| Comments | No Comments | | |
| Assignment | None | New Value | 0 |
| Designated Staff | | | |

Florence Avenue & Old River School Road & Teacum Road

Intersections - Exterior : Intersections , Pedestrian Signal Signage

Florence Avenue & Old River School Road & Teacum Road

Northwest Corner to North Crossing @ 33.959010097831, -118.140500485897

Intersections , Pedestrian Signal Signage : Crosswalk Map

Finding

There is no crosswalk map provided at the signal.

On-Site Finding Not Found

Recommendation

Provide a crosswalk map.

Recommendation See Recommendation

Costing Info (Estimated)

\$158



Code Reference CA MUTCD 4E.08

Progress

| | | | |
|-------------------------|-------------|-----------------------|------------|
| Record Number | 353753 | Resolution | None |
| Progress | Not_Started | Priority | Seven |
| Actual Date | | Projected Date | 06/30/2032 |
| Actual Cost | \$0.00 | Contractor | |
| Comments | No Comments | | |
| Assignment | None | New Value | 0 |
| Designated Staff | | | |

Florence Avenue & Old River School Road & Teacum Road

Intersections - Exterior : Intersections , Pedestrian Signal Indicator

Florence Avenue & Old River School Road & Teacum Road

Northwest Corner to North Crossing @ 33.959010097831, -118.140500485897

Intersections , Pedestrian Signal Indicator : Locator Tone

Finding

No locator tone provided for the pedestrian signal indicator.

On-Site Finding Not Found

Recommendation

Provide locator tone for the indicator.

Recommendation See Recommendation

Costing Info (Estimated)

\$900



Code Reference CA MUTCD, CA MUTCD 4E.08

Progress

| | | | |
|-------------------------|-------------|-----------------------|------------|
| Record Number | 353754 | Resolution | None |
| Progress | Not_Started | Priority | Seven |
| Actual Date | | Projected Date | 06/30/2032 |
| Actual Cost | \$0.00 | Contractor | |
| Comments | No Comments | | |
| Assignment | None | New Value | 0 |
| Designated Staff | | | |

Florence Avenue & Old River School Road & Teacum Road

Intersections - Exterior : Intersections , Pedestrian Signal Indicator

Florence Avenue & Old River School Road & Teacum Road

Northwest Corner to North Crossing @ 33.959010097831, -118.140500485897

Intersections , Pedestrian Signal Indicator : Walk Interval Tone

Finding

No walk interval tone provided for the pedestrian signal indicator.

On-Site Finding Not Found

Recommendation

Provide compliant walk interval tone.

Recommendation See Recommendation

Costing Info (Estimated)

\$150



Code Reference CA MUTCD, CA MUTCD 4E.08

Progress

| | | | |
|-------------------------|-------------|-----------------------|------------|
| Record Number | 353755 | Resolution | None |
| Progress | Not_Started | Priority | Seven |
| Actual Date | | Projected Date | 06/30/2032 |
| Actual Cost | \$0.00 | Contractor | |
| Comments | No Comments | | |
| Assignment | None | New Value | 0 |
| Designated Staff | | | |

Florence Avenue & Old River School Road & Teacum Road

Intersections - Exterior : Intersections , Pedestrian Signal Indicator

Florence Avenue & Old River School Road & Teacum Road

Northwest Corner to North Crossing @ 33.959010097831, -118.140500485897

Intersections , Pedestrian Signal Indicator : Vibro-tactile Indicator

Finding

There is no vibro-tactile indication at the signal.

On-Site Finding Not Found

Recommendation

Provide compliant vibro-tactile indicator at the signal.

Recommendation See Recommendation

Costing Info (Estimated)

\$900



Code Reference CA MUTCD, CA MUTCD 4E.08

Progress

| | | | |
|-------------------------|-------------|-----------------------|------------|
| Record Number | 353756 | Resolution | None |
| Progress | Not_Started | Priority | Seven |
| Actual Date | | Projected Date | 06/30/2032 |
| Actual Cost | \$0.00 | Contractor | |
| Comments | No Comments | | |
| Assignment | None | New Value | 0 |
| Designated Staff | | | |

Florence Avenue & Old River School Road & Teacum Road

Intersections - Exterior : Intersections , Pedestrian Signal Indicator

Florence Avenue & Old River School Road & Teacum Road

Northwest Corner to North Crossing @ 33.959010097831, -118.140500485897

Intersections , Pedestrian Signal Indicator : Speech Walk Message

Finding

Speech walk message is not provided at the signal.

On-Site Finding Not Found

Recommendation

Provide compliant speech walk message for the signal.

Recommendation See Recommendation

Costing Info (Estimated)

\$900



Code Reference CA MUTCD, CA MUTCD 4E.08

Progress

| | | | |
|-------------------------|-------------|-----------------------|------------|
| Record Number | 353757 | Resolution | None |
| Progress | Not_Started | Priority | Seven |
| Actual Date | | Projected Date | 06/30/2032 |
| Actual Cost | \$0.00 | Contractor | |
| Comments | No Comments | | |
| Assignment | None | New Value | 0 |
| Designated Staff | | | |

Florence Avenue & Old River School Road & Teacum Road

Intersections - Exterior : Intersections , Walking Surface

Florence Avenue & Old River School Road & Teacum Road

South Crossing @ 33.958709759493, -118.140607774258

Intersections , Walking Surface : Slope

Finding

Intersection walking surface slope is not compliant.

On-Site Finding 6.50 percent

Recommendation

Repave the walking surface with recommended slope.

Recommendation Up to 5.00 percent

Costing Info (Estimated)

\$1,260



Code Reference

Progress

| | | | |
|-------------------------|-------------|-----------------------|------------|
| Record Number | 353741 | Resolution | None |
| Progress | Not_Started | Priority | Seven |
| Actual Date | | Projected Date | 06/30/2032 |
| Actual Cost | \$0.00 | Contractor | |
| Comments | No Comments | | |
| Assignment | None | New Value | 0 |
| Designated Staff | | | |

Florence Avenue & Old River School Road & Teacum Road

Intersections - Exterior : Intersections , Walking Surface

Florence Avenue & Old River School Road & Teacum Road

South Crossing @ 33.958709759493, -118.140607774258

Intersections , Walking Surface : Change In Level Height

Finding

Intersection walking surface change in level height is not compliant.

On-Site Finding 0.75 inches

Recommendation

Provide a compliant walking surface with recommended height.

Recommendation Up to 0.25 inches

Costing Info (Estimated)

\$1,260



Code Reference ADA 303

Progress

| | | | |
|-------------------------|-------------|-----------------------|------------|
| Record Number | 353742 | Resolution | None |
| Progress | Not_Started | Priority | Seven |
| Actual Date | | Projected Date | 06/30/2032 |
| Actual Cost | \$0.00 | Contractor | |
| Comments | No Comments | | |
| Assignment | None | New Value | 0 |
| Designated Staff | | | |

Florence Avenue & Old River School Road & Teacum Road

Intersections - Exterior : Intersections , Walking Surface

Florence Avenue & Old River School Road & Teacum Road

South Crossing @ 33.958709759493, -118.140607774258

Intersections , Walking Surface : Crosswalk - Traffic Stop Bars

Finding

Traffic stop bars are not at a minimum of 4 feet from crosswalk.

On-Site Finding Not Compliant

Recommendation

Traffic stop bars shall be at a minimum of 4 feet from crosswalk.

Recommendation See Recommendation

Costing Info (Estimated)

\$1,500



Code Reference

Progress

| | | | |
|-------------------------|-------------|-----------------------|------------|
| Record Number | 353743 | Resolution | None |
| Progress | Not_Started | Priority | Seven |
| Actual Date | | Projected Date | 06/30/2032 |
| Actual Cost | \$0.00 | Contractor | |
| Comments | No Comments | | |
| Assignment | None | New Value | 0 |
| Designated Staff | | | |

Florence Avenue & Old River School Road & Teacum Road

Intersections - Exterior : Intersections , Walking Surface

Florence Avenue & Old River School Road & Teacum Road

South Crossing @ 33.958709759493, -118.140607774258

Intersections , Walking Surface : Crosswalk - Detectable Warnings

Finding

There are no detectable warnings provided for the crosswalk.

On-Site Finding Not Found

Recommendation

Provide compliant detectable warnings for the crosswalk.

Recommendation See Recommendation

Costing Info (Estimated)

\$240



Code Reference

Progress

| | | | |
|-------------------------|-------------|-----------------------|------------|
| Record Number | 353744 | Resolution | None |
| Progress | Not_Started | Priority | Seven |
| Actual Date | | Projected Date | 06/30/2032 |
| Actual Cost | \$0.00 | Contractor | |
| Comments | No Comments | | |
| Assignment | None | New Value | 0 |
| Designated Staff | | | |

Florence Avenue & Old River School Road & Teacum Road

Intersections - Exterior : Intersections , Pedestrian Signal Controls

Florence Avenue & Old River School Road & Teacum Road

Southeast Corner to East Crossing @ 33.958649691698, -118.140446841717

Intersections , Pedestrian Signal Controls : Push Button - Distance from Crosswalk

Finding

Push button distance from crosswalk is not compliant.

On-Site Finding 153.00 inches

Recommendation

Provide a compliant push button.

Recommendation Up to 60.00 inches

Costing Info (Estimated)

\$900



Code Reference CA MUTCD 4E.08

Progress

| | | | |
|-------------------------|-------------|-----------------------|------------|
| Record Number | 353780 | Resolution | None |
| Progress | Not_Started | Priority | Seven |
| Actual Date | | Projected Date | 06/30/2032 |
| Actual Cost | \$0.00 | Contractor | |
| Comments | No Comments | | |
| Assignment | None | New Value | 0 |
| Designated Staff | | | |

Florence Avenue & Old River School Road & Teacum Road

Intersections - Exterior : Intersections , Pedestrian Signal Controls

Florence Avenue & Old River School Road & Teacum Road

Southeast Corner to East Crossing @ 33.958649691698, -118.140446841717

Intersections , Pedestrian Signal Controls : Push Button Face

Finding

Push button face is not parallel to crosswalk.

On-Site Finding Not Parallel

Recommendation

Push button face must be parallel to crosswalk.

Recommendation See Recommendation

Costing Info (Estimated)

\$900



Code Reference CA MUTCD 4E.08

Progress

| | | | |
|-------------------------|-------------|-----------------------|------------|
| Record Number | 353781 | Resolution | None |
| Progress | Not_Started | Priority | Seven |
| Actual Date | | Projected Date | 06/30/2032 |
| Actual Cost | \$0.00 | Contractor | |
| Comments | No Comments | | |
| Assignment | None | New Value | 0 |
| Designated Staff | | | |

Florence Avenue & Old River School Road & Teacum Road

Intersections - Exterior : Intersections , Pedestrian Signal Controls

Florence Avenue & Old River School Road & Teacum Road

Southeast Corner to East Crossing @ 33.958649691698, -118.140446841717

Intersections , Pedestrian Signal Controls : Push Button - Clear
Ground Space Slope

Finding

The clear ground space is not level.

On-Site Finding 3.70 percent

Recommendation

Provide compliant level clear ground space at the control.

Recommendation Up to 2.08 percent

Costing Info (Estimated)

\$1,260



Code Reference CA 11B-305.2, CA MUTCD 4E.08

Progress

| | | | |
|-------------------------|-------------|-----------------------|------------|
| Record Number | 353782 | Resolution | None |
| Progress | Not_Started | Priority | Seven |
| Actual Date | | Projected Date | 06/30/2032 |
| Actual Cost | \$0.00 | Contractor | |
| Comments | No Comments | | |
| Assignment | None | New Value | 0 |
| Designated Staff | | | |

Florence Avenue & Old River School Road & Teacum Road

Intersections - Exterior : Intersections , Pedestrian Signal Signage

Florence Avenue & Old River School Road & Teacum Road

Southeast Corner to East Crossing @ 33.958649691698, -118.140446841717

Intersections , Pedestrian Signal Signage : Tactile Arrow

Finding

No tactile arrow provided for the signal.

On-Site Finding Not Found

Recommendation

Provide a compliant tactile arrow at the signal.

Recommendation See Recommendation

Costing Info (Estimated)

\$900



Code Reference CA MUTCD 4E.08

Progress

| | | | |
|-------------------------|-------------|-----------------------|------------|
| Record Number | 353783 | Resolution | None |
| Progress | Not_Started | Priority | Seven |
| Actual Date | | Projected Date | 06/30/2032 |
| Actual Cost | \$0.00 | Contractor | |
| Comments | No Comments | | |
| Assignment | None | New Value | 0 |
| Designated Staff | | | |

Florence Avenue & Old River School Road & Teacum Road

Intersections - Exterior : Intersections , Pedestrian Signal Signage

Florence Avenue & Old River School Road & Teacum Road

Southeast Corner to East Crossing @ 33.958649691698, -118.140446841717

Intersections , Pedestrian Signal Signage : Universal Tactile

Finding

Either universal tactile or universal symbol is not provided at the signal.

On-Site Finding Not Found

Recommendation

Universal tactile and universal symbol must be provided at the signal (3 braille dots forming an equilateral triangle).

Recommendation See Recommendation

Costing Info (Estimated)

\$900



Code Reference CA MUTCD, CA MUTCD 4E.08

Progress

| | | | |
|-------------------------|-------------|-----------------------|------------|
| Record Number | 353784 | Resolution | None |
| Progress | Not_Started | Priority | Seven |
| Actual Date | | Projected Date | 06/30/2032 |
| Actual Cost | \$0.00 | Contractor | |
| Comments | No Comments | | |
| Assignment | None | New Value | 0 |
| Designated Staff | | | |

Florence Avenue & Old River School Road & Teacum Road

Intersections - Exterior : Intersections , Pedestrian Signal Signage

Florence Avenue & Old River School Road & Teacum Road

Southeast Corner to East Crossing @ 33.958649691698, -118.140446841717

Intersections , Pedestrian Signal Signage : Street Name Information

Finding

There is no street name information related signage at the signal.

On-Site Finding Not Found

Recommendation

Provide compliant signage that includes street name.

Recommendation See Recommendation

Costing Info (Estimated)

\$158



Code Reference CA MUTCD, CA MUTCD 4E.08

Progress

| | | | |
|-------------------------|-------------|-----------------------|------------|
| Record Number | 353785 | Resolution | None |
| Progress | Not_Started | Priority | Seven |
| Actual Date | | Projected Date | 06/30/2032 |
| Actual Cost | \$0.00 | Contractor | |
| Comments | No Comments | | |
| Assignment | None | New Value | 0 |
| Designated Staff | | | |

Florence Avenue & Old River School Road & Teacum Road

Intersections - Exterior : Intersections , Pedestrian Signal Signage

Florence Avenue & Old River School Road & Teacum Road

Southeast Corner to East Crossing @ 33.958649691698, -118.140446841717

Intersections , Pedestrian Signal Signage : No Color Coded Bands

Finding

There are no color coded bands provided at the signal.

On-Site Finding Not Found

Recommendation

Provide 2" wide yellow band and 1" wide dark border bands above and below the yellow band.

Recommendation See Recommendation

Costing Info (Estimated)

\$158



Code Reference CA 11B-703.7.2.7, CA MUTCD 4E.08

Progress

| | | | |
|-------------------------|-------------|-----------------------|------------|
| Record Number | 353786 | Resolution | None |
| Progress | Not_Started | Priority | Seven |
| Actual Date | | Projected Date | 06/30/2032 |
| Actual Cost | \$0.00 | Contractor | |
| Comments | No Comments | | |
| Assignment | None | New Value | 0 |
| Designated Staff | | | |

Florence Avenue & Old River School Road & Teacum Road

Intersections - Exterior : Intersections , Pedestrian Signal Signage

Florence Avenue & Old River School Road & Teacum Road

Southeast Corner to East Crossing @ 33.958649691698, -118.140446841717

Intersections , Pedestrian Signal Signage : Crosswalk Map

Finding

There is no crosswalk map provided at the signal.

On-Site Finding Not Found

Recommendation

Provide a crosswalk map.

Recommendation See Recommendation

Costing Info (Estimated)

\$158



Code Reference CA MUTCD 4E.08

Progress

| | | | |
|-------------------------|-------------|-----------------------|------------|
| Record Number | 353787 | Resolution | None |
| Progress | Not_Started | Priority | Seven |
| Actual Date | | Projected Date | 06/30/2032 |
| Actual Cost | \$0.00 | Contractor | |
| Comments | No Comments | | |
| Assignment | None | New Value | 0 |
| Designated Staff | | | |

Florence Avenue & Old River School Road & Teacum Road

Intersections - Exterior : Intersections , Pedestrian Signal Indicator

Florence Avenue & Old River School Road & Teacum Road

Southeast Corner to East Crossing @ 33.958649691698, -118.140446841717

Intersections , Pedestrian Signal Indicator : Locator Tone

Finding

No locator tone provided for the pedestrian signal indicator.

On-Site Finding Not Found

Recommendation

Provide locator tone for the indicator.

Recommendation See Recommendation

Costing Info (Estimated)

\$900



Code Reference CA MUTCD, CA MUTCD 4E.08

Progress

| | | | |
|-------------------------|-------------|-----------------------|------------|
| Record Number | 353788 | Resolution | None |
| Progress | Not_Started | Priority | Seven |
| Actual Date | | Projected Date | 06/30/2032 |
| Actual Cost | \$0.00 | Contractor | |
| Comments | No Comments | | |
| Assignment | None | New Value | 0 |
| Designated Staff | | | |

Florence Avenue & Old River School Road & Teacum Road

Intersections - Exterior : Intersections , Pedestrian Signal Indicator

Florence Avenue & Old River School Road & Teacum Road

Southeast Corner to East Crossing @ 33.958649691698, -118.140446841717

Intersections , Pedestrian Signal Indicator : Walk Interval Tone

Finding

No walk interval tone provided for the pedestrian signal indicator.

On-Site Finding Not Found

Recommendation

Provide compliant walk interval tone.

Recommendation See Recommendation

Costing Info (Estimated)

\$150



Code Reference CA MUTCD,CA MUTCD 4E.08

Progress

| | | | |
|-------------------------|-------------|-----------------------|------------|
| Record Number | 353789 | Resolution | None |
| Progress | Not_Started | Priority | Seven |
| Actual Date | | Projected Date | 06/30/2032 |
| Actual Cost | \$0.00 | Contractor | |
| Comments | No Comments | | |
| Assignment | None | New Value | 0 |
| Designated Staff | | | |

Florence Avenue & Old River School Road & Teacum Road

Intersections - Exterior : Intersections , Pedestrian Signal Indicator

Florence Avenue & Old River School Road & Teacum Road

Southeast Corner to East Crossing @ 33.958649691698, -118.140446841717

Intersections , Pedestrian Signal Indicator : Vibro-tactile Indicator

Finding

There is no vibro-tactile indication at the signal.

On-Site Finding Not Found

Recommendation

Provide compliant vibro-tactile indicator at the signal.

Recommendation See Recommendation

Costing Info (Estimated)

\$900



Code Reference CA MUTCD, CA MUTCD 4E.08

Progress

| | | | |
|-------------------------|-------------|-----------------------|------------|
| Record Number | 353790 | Resolution | None |
| Progress | Not_Started | Priority | Seven |
| Actual Date | | Projected Date | 06/30/2032 |
| Actual Cost | \$0.00 | Contractor | |
| Comments | No Comments | | |
| Assignment | None | New Value | 0 |
| Designated Staff | | | |

Florence Avenue & Old River School Road & Teacum Road

Intersections - Exterior : Intersections , Pedestrian Signal Indicator

Florence Avenue & Old River School Road & Teacum Road

Southeast Corner to East Crossing @ 33.958649691698, -118.140446841717

Intersections , Pedestrian Signal Indicator : Speech Walk Message

Finding

Speech walk message is not provided at the signal.

On-Site Finding Not Found

Recommendation

Provide compliant speech walk message for the signal.

Recommendation See Recommendation

Costing Info (Estimated)

\$900



Code Reference CA MUTCD, CA MUTCD 4E.08

Progress

| | | | |
|-------------------------|-------------|-----------------------|------------|
| Record Number | 353791 | Resolution | None |
| Progress | Not_Started | Priority | Seven |
| Actual Date | | Projected Date | 06/30/2032 |
| Actual Cost | \$0.00 | Contractor | |
| Comments | No Comments | | |
| Assignment | None | New Value | 0 |
| Designated Staff | | | |

Florence Avenue & Old River School Road & Teacum Road

Intersections - Exterior : Intersections , Pedestrian Signal Controls

Florence Avenue & Old River School Road & Teacum Road

Southeast Corner to South Crossing @ 33.958636343293, -118.140489757061

Intersections , Pedestrian Signal Controls : Push Button - Distance from Crosswalk

Finding

Push button distance from crosswalk is not compliant.

On-Site Finding 144.00 inches

Recommendation

Provide a compliant push button.

Recommendation Up to 60.00 inches

Costing Info (Estimated)

\$900



Code Reference CA MUTCD 4E.08

Progress

| | | | |
|-------------------------|-------------|-----------------------|------------|
| Record Number | 353758 | Resolution | None |
| Progress | Not_Started | Priority | Seven |
| Actual Date | | Projected Date | 06/30/2032 |
| Actual Cost | \$0.00 | Contractor | |
| Comments | No Comments | | |
| Assignment | None | New Value | 0 |
| Designated Staff | | | |

Florence Avenue & Old River School Road & Teacum Road

Intersections - Exterior : Intersections , Pedestrian Signal Signage

Florence Avenue & Old River School Road & Teacum Road

Southeast Corner to South Crossing @ 33.958636343293, -118.140489757061

Intersections , Pedestrian Signal Signage : Tactile Arrow

Finding

No tactile arrow provided for the signal.

On-Site Finding Not Found

Recommendation

Provide a compliant tactile arrow at the signal.

Recommendation See Recommendation

Costing Info (Estimated)

\$900



Code Reference CA MUTCD 4E.08

Progress

| | | | |
|-------------------------|-------------|-----------------------|------------|
| Record Number | 353759 | Resolution | None |
| Progress | Not_Started | Priority | Seven |
| Actual Date | | Projected Date | 06/30/2032 |
| Actual Cost | \$0.00 | Contractor | |
| Comments | No Comments | | |
| Assignment | None | New Value | 0 |
| Designated Staff | | | |

Florence Avenue & Old River School Road & Teacum Road

Intersections - Exterior : Intersections , Pedestrian Signal Signage

Florence Avenue & Old River School Road & Teacum Road

Southeast Corner to South Crossing @ 33.958636343293, -118.140489757061

Intersections , Pedestrian Signal Signage : Universal Tactile

Finding

Either universal tactile or universal symbol is not provided at the signal.

On-Site Finding Not Found

Recommendation

Universal tactile and universal symbol must be provided at the signal (3 braille dots forming an equilateral triangle).

Recommendation See Recommendation

Costing Info (Estimated)

\$900



Code Reference CA MUTCD, CA MUTCD 4E.08

Progress

| | | | |
|-------------------------|-------------|-----------------------|------------|
| Record Number | 353760 | Resolution | None |
| Progress | Not_Started | Priority | Seven |
| Actual Date | | Projected Date | 06/30/2032 |
| Actual Cost | \$0.00 | Contractor | |
| Comments | No Comments | | |
| Assignment | None | New Value | 0 |
| Designated Staff | | | |

Florence Avenue & Old River School Road & Teacum Road

Intersections - Exterior : Intersections , Pedestrian Signal Signage

Florence Avenue & Old River School Road & Teacum Road

Southeast Corner to South Crossing @ 33.958636343293, -118.140489757061

Intersections , Pedestrian Signal Signage : Street Name Information

Finding

There is no street name information related signage at the signal.

On-Site Finding Not Found

Recommendation

Provide compliant signage that includes street name.

Recommendation See Recommendation

Costing Info (Estimated)

\$158



Code Reference CA MUTCD, CA MUTCD 4E.08

Progress

| | | | |
|-------------------------|-------------|-----------------------|------------|
| Record Number | 353761 | Resolution | None |
| Progress | Not_Started | Priority | Seven |
| Actual Date | | Projected Date | 06/30/2032 |
| Actual Cost | \$0.00 | Contractor | |
| Comments | No Comments | | |
| Assignment | None | New Value | 0 |
| Designated Staff | | | |

Florence Avenue & Old River School Road & Teacum Road

Intersections - Exterior : Intersections , Pedestrian Signal Signage

Florence Avenue & Old River School Road & Teacum Road

Southeast Corner to South Crossing @ 33.958636343293, -118.140489757061

Intersections , Pedestrian Signal Signage : No Color Coded Bands

Finding

There are no color coded bands provided at the signal.

On-Site Finding Not Found

Recommendation

Provide 2" wide yellow band and 1" wide dark border bands above and below the yellow band.

Recommendation See Recommendation

Costing Info (Estimated)

\$158



Code Reference CA 11B-703.7.2.7, CA MUTCD 4E.08

Progress

| | | | |
|-------------------------|-------------|-----------------------|------------|
| Record Number | 353762 | Resolution | None |
| Progress | Not_Started | Priority | Seven |
| Actual Date | | Projected Date | 06/30/2032 |
| Actual Cost | \$0.00 | Contractor | |
| Comments | No Comments | | |
| Assignment | None | New Value | 0 |
| Designated Staff | | | |

Florence Avenue & Old River School Road & Teacum Road

Intersections - Exterior : Intersections , Pedestrian Signal Signage

Florence Avenue & Old River School Road & Teacum Road

Southeast Corner to South Crossing @ 33.958636343293, -118.140489757061

Intersections , Pedestrian Signal Signage : Crosswalk Map

Finding

There is no crosswalk map provided at the signal.

On-Site Finding Not Found

Recommendation

Provide a crosswalk map.

Recommendation See Recommendation

Costing Info (Estimated)

\$158



Code Reference CA MUTCD 4E.08

Progress

| | | | |
|-------------------------|-------------|-----------------------|------------|
| Record Number | 353763 | Resolution | None |
| Progress | Not_Started | Priority | Seven |
| Actual Date | | Projected Date | 06/30/2032 |
| Actual Cost | \$0.00 | Contractor | |
| Comments | No Comments | | |
| Assignment | None | New Value | 0 |
| Designated Staff | | | |

Florence Avenue & Old River School Road & Teacum Road

Intersections - Exterior : Intersections , Pedestrian Signal Indicator

Florence Avenue & Old River School Road & Teacum Road

Southeast Corner to South Crossing @ 33.958636343293, -118.140489757061

Intersections , Pedestrian Signal Indicator : Locator Tone

Finding

No locator tone provided for the pedestrian signal indicator.

On-Site Finding Not Found

Recommendation

Provide locator tone for the indicator.

Recommendation See Recommendation

Costing Info (Estimated)

\$900



Code Reference CA MUTCD, CA MUTCD 4E.08

Progress

| | | | |
|-------------------------|-------------|-----------------------|------------|
| Record Number | 353764 | Resolution | None |
| Progress | Not_Started | Priority | Seven |
| Actual Date | | Projected Date | 06/30/2032 |
| Actual Cost | \$0.00 | Contractor | |
| Comments | No Comments | | |
| Assignment | None | New Value | 0 |
| Designated Staff | | | |

Florence Avenue & Old River School Road & Teacum Road

Intersections - Exterior : Intersections , Pedestrian Signal Indicator

Florence Avenue & Old River School Road & Teacum Road

Southeast Corner to South Crossing @ 33.958636343293, -118.140489757061

Intersections , Pedestrian Signal Indicator : Walk Interval Tone

Finding

No walk interval tone provided for the pedestrian signal indicator.

On-Site Finding Not Found

Recommendation

Provide compliant walk interval tone.

Recommendation See Recommendation

Costing Info (Estimated)

\$150



Code Reference CA MUTCD, CA MUTCD 4E.08

Progress

| | | | |
|-------------------------|-------------|-----------------------|------------|
| Record Number | 353765 | Resolution | None |
| Progress | Not_Started | Priority | Seven |
| Actual Date | | Projected Date | 06/30/2032 |
| Actual Cost | \$0.00 | Contractor | |
| Comments | No Comments | | |
| Assignment | None | New Value | 0 |
| Designated Staff | | | |

Florence Avenue & Old River School Road & Teacum Road

Intersections - Exterior : Intersections , Pedestrian Signal Indicator

Florence Avenue & Old River School Road & Teacum Road

Southeast Corner to South Crossing @ 33.958636343293, -118.140489757061

Intersections , Pedestrian Signal Indicator : Vibro-tactile Indicator

Finding

There is no vibro-tactile indication at the signal.

On-Site Finding Not Found

Recommendation

Provide compliant vibro-tactile indicator at the signal.

Recommendation See Recommendation

Costing Info (Estimated)

\$900



Code Reference CA MUTCD, CA MUTCD 4E.08

Progress

| | | | |
|-------------------------|-------------|-----------------------|------------|
| Record Number | 353766 | Resolution | None |
| Progress | Not_Started | Priority | Seven |
| Actual Date | | Projected Date | 06/30/2032 |
| Actual Cost | \$0.00 | Contractor | |
| Comments | No Comments | | |
| Assignment | None | New Value | 0 |
| Designated Staff | | | |

Florence Avenue & Old River School Road & Teacum Road

Intersections - Exterior : Intersections , Pedestrian Signal Indicator

Florence Avenue & Old River School Road & Teacum Road

Southeast Corner to South Crossing @ 33.958636343293, -118.140489757061

Intersections , Pedestrian Signal Indicator : Speech Walk Message

Finding

Speech walk message is not provided at the signal.

On-Site Finding Not Found

Recommendation

Provide compliant speech walk message for the signal.

Recommendation See Recommendation

Costing Info (Estimated)

\$900



Code Reference

CA MUTCD, CA MUTCD 4E.08

Progress

| | | | |
|-------------------------|-------------|-----------------------|------------|
| Record Number | 353767 | Resolution | None |
| Progress | Not_Started | Priority | Seven |
| Actual Date | | Projected Date | 06/30/2032 |
| Actual Cost | \$0.00 | Contractor | |
| Comments | No Comments | | |
| Assignment | None | New Value | 0 |
| Designated Staff | | | |

Florence Avenue & Old River School Road & Teacum Road

Intersections - Exterior : Intersections , Pedestrian Signal Controls

Florence Avenue & Old River School Road & Teacum Road

Southwest Corner to South Crossing @ 33.958774276707, -118.140720427036

Intersections , Pedestrian Signal Controls : Push Button - Distance from Crosswalk

Finding

Push button distance from crosswalk is not compliant.

On-Site Finding 75.00 inches

Recommendation

Provide a compliant push button.

Recommendation Up to 60.00 inches

Costing Info (Estimated)

\$900



Code Reference CA MUTCD 4E.08

Progress

| | | | |
|-------------------------|-------------|-----------------------|------------|
| Record Number | 353803 | Resolution | None |
| Progress | Not_Started | Priority | Seven |
| Actual Date | | Projected Date | 06/30/2032 |
| Actual Cost | \$0.00 | Contractor | |
| Comments | No Comments | | |
| Assignment | None | New Value | 0 |
| Designated Staff | | | |

Florence Avenue & Old River School Road & Teacum Road

Intersections - Exterior : Intersections , Pedestrian Signal Controls

Florence Avenue & Old River School Road & Teacum Road

Southwest Corner to South Crossing @ 33.958774276707, -118.140720427036

Intersections , Pedestrian Signal Controls : Push Button Face

Finding

Push button face is not parallel to crosswalk.

On-Site Finding Not Parallel

Recommendation

Push button face must be parallel to crosswalk.

Recommendation See Recommendation

Costing Info (Estimated)

\$900



Code Reference CA MUTCD 4E.08

Progress

| | | | |
|-------------------------|-------------|-----------------------|------------|
| Record Number | 353804 | Resolution | None |
| Progress | Not_Started | Priority | Seven |
| Actual Date | | Projected Date | 06/30/2032 |
| Actual Cost | \$0.00 | Contractor | |
| Comments | No Comments | | |
| Assignment | None | New Value | 0 |
| Designated Staff | | | |

Florence Avenue & Old River School Road & Teacum Road

Intersections - Exterior : Intersections , Pedestrian Signal Controls

Florence Avenue & Old River School Road & Teacum Road

Southwest Corner to South Crossing @ 33.958774276707, -118.140720427036

Intersections , Pedestrian Signal Controls : Push Button Diameter

Finding

Push button diameter is not compliant.

On-Site Finding 0.37 inches

Recommendation

Provide a compliant push button.

Recommendation At least 2.00 inches

Costing Info (Estimated)

\$900



Code Reference CA MUTCD 4E.08

Progress

| | | | |
|-------------------------|-------------|-----------------------|------------|
| Record Number | 353805 | Resolution | None |
| Progress | Not_Started | Priority | Seven |
| Actual Date | | Projected Date | 06/30/2032 |
| Actual Cost | \$0.00 | Contractor | |
| Comments | No Comments | | |
| Assignment | None | New Value | 0 |
| Designated Staff | | | |

Florence Avenue & Old River School Road & Teacum Road

Intersections - Exterior : Intersections , Pedestrian Signal Controls

Florence Avenue & Old River School Road & Teacum Road

Southwest Corner to South Crossing @ 33.958774276707, -118.140720427036

Intersections , Pedestrian Signal Controls : Push Button - Clear
Ground Space Slope

Finding

The clear ground space is not level.

On-Site Finding 12.50 percent

Recommendation

Provide compliant level clear ground space at the control.

Recommendation Up to 2.08 percent

Costing Info (Estimated)

\$1,260



Code Reference CA 11B-305.2, CA MUTCD 4E.08

Progress

| | | | |
|-------------------------|-------------|-----------------------|------------|
| Record Number | 353806 | Resolution | None |
| Progress | Not_Started | Priority | Seven |
| Actual Date | | Projected Date | 06/30/2032 |
| Actual Cost | \$0.00 | Contractor | |
| Comments | No Comments | | |
| Assignment | None | New Value | 0 |
| Designated Staff | | | |

Florence Avenue & Old River School Road & Teacum Road

Intersections - Exterior : Intersections , Pedestrian Signal Signage

Florence Avenue & Old River School Road & Teacum Road

Southwest Corner to South Crossing @ 33.958774276707, -118.140720427036

Intersections , Pedestrian Signal Signage : Tactile Arrow

Finding

No tactile arrow provided for the signal.

On-Site Finding Not Found

Recommendation

Provide a compliant tactile arrow at the signal.

Recommendation See Recommendation

Costing Info (Estimated)

\$900



Code Reference CA MUTCD 4E.08

Progress

| | | | |
|-------------------------|-------------|-----------------------|------------|
| Record Number | 353807 | Resolution | None |
| Progress | Not_Started | Priority | Seven |
| Actual Date | | Projected Date | 06/30/2032 |
| Actual Cost | \$0.00 | Contractor | |
| Comments | No Comments | | |
| Assignment | None | New Value | 0 |
| Designated Staff | | | |

Florence Avenue & Old River School Road & Teacum Road

Intersections - Exterior : Intersections , Pedestrian Signal Signage

Florence Avenue & Old River School Road & Teacum Road

Southwest Corner to South Crossing @ 33.958774276707, -118.140720427036

Intersections , Pedestrian Signal Signage : Universal Tactile

Finding

Either universal tactile or universal symbol is not provided at the signal.

On-Site Finding Not Found

Recommendation

Universal tactile and universal symbol must be provided at the signal (3 braille dots forming an equilateral triangle).

Recommendation See Recommendation

Costing Info (Estimated)

\$900



Code Reference CA MUTCD, CA MUTCD 4E.08

Progress

| | | | |
|-------------------------|-------------|-----------------------|------------|
| Record Number | 353808 | Resolution | None |
| Progress | Not_Started | Priority | Seven |
| Actual Date | | Projected Date | 06/30/2032 |
| Actual Cost | \$0.00 | Contractor | |
| Comments | No Comments | | |
| Assignment | None | New Value | 0 |
| Designated Staff | | | |

Florence Avenue & Old River School Road & Teacum Road

Intersections - Exterior : Intersections , Pedestrian Signal Signage

Florence Avenue & Old River School Road & Teacum Road

Southwest Corner to South Crossing @ 33.958774276707, -118.140720427036

Intersections , Pedestrian Signal Signage : Street Name Information

Finding

There is no street name information related signage at the signal.

On-Site Finding Not Found

Recommendation

Provide compliant signage that includes street name.

Recommendation See Recommendation

Costing Info (Estimated)

\$158



Code Reference

CA MUTCD, CA MUTCD 4E.08

Progress

| | | | |
|-------------------------|-------------|-----------------------|------------|
| Record Number | 353809 | Resolution | None |
| Progress | Not_Started | Priority | Seven |
| Actual Date | | Projected Date | 06/30/2032 |
| Actual Cost | \$0.00 | Contractor | |
| Comments | No Comments | | |
| Assignment | None | New Value | 0 |
| Designated Staff | | | |

Florence Avenue & Old River School Road & Teacum Road

Intersections - Exterior : Intersections , Pedestrian Signal Signage

Florence Avenue & Old River School Road & Teacum Road

Southwest Corner to South Crossing @ 33.958774276707, -118.140720427036

Intersections , Pedestrian Signal Signage : No Color Coded Bands

Finding

There are no color coded bands provided at the signal.

On-Site Finding Not Found

Recommendation

Provide 2" wide yellow band and 1" wide dark border bands above and below the yellow band.

Recommendation See Recommendation

Costing Info (Estimated)

\$158



Code Reference

CA 11B-703.7.2.7, CA MUTCD 4E.08

Progress

| | | | |
|-------------------------|-------------|-----------------------|------------|
| Record Number | 353810 | Resolution | None |
| Progress | Not_Started | Priority | Seven |
| Actual Date | | Projected Date | 06/30/2032 |
| Actual Cost | \$0.00 | Contractor | |
| Comments | No Comments | | |
| Assignment | None | New Value | 0 |
| Designated Staff | | | |

Florence Avenue & Old River School Road & Teacum Road

Intersections - Exterior : Intersections , Pedestrian Signal Signage

Florence Avenue & Old River School Road & Teacum Road

Southwest Corner to South Crossing @ 33.958774276707, -118.140720427036

Intersections , Pedestrian Signal Signage : Crosswalk Map

Finding

There is no crosswalk map provided at the signal.

On-Site Finding Not Found

Recommendation

Provide a crosswalk map.

Recommendation See Recommendation

Costing Info (Estimated)

\$158



Code Reference CA MUTCD 4E.08

Progress

| | | | |
|-------------------------|-------------|-----------------------|------------|
| Record Number | 353811 | Resolution | None |
| Progress | Not_Started | Priority | Seven |
| Actual Date | | Projected Date | 06/30/2032 |
| Actual Cost | \$0.00 | Contractor | |
| Comments | No Comments | | |
| Assignment | None | New Value | 0 |
| Designated Staff | | | |

Florence Avenue & Old River School Road & Teacum Road

Intersections - Exterior : Intersections , Pedestrian Signal Indicator

Florence Avenue & Old River School Road & Teacum Road

Southwest Corner to South Crossing @ 33.958774276707, -118.140720427036

Intersections , Pedestrian Signal Indicator : Locator Tone

Finding

No locator tone provided for the pedestrian signal indicator.

On-Site Finding Not Found

Recommendation

Provide locator tone for the indicator.

Recommendation See Recommendation

Costing Info (Estimated)

\$900



Code Reference CA MUTCD, CA MUTCD 4E.08

Progress

| | | | |
|-------------------------|-------------|-----------------------|------------|
| Record Number | 353812 | Resolution | None |
| Progress | Not_Started | Priority | Seven |
| Actual Date | | Projected Date | 06/30/2032 |
| Actual Cost | \$0.00 | Contractor | |
| Comments | No Comments | | |
| Assignment | None | New Value | 0 |
| Designated Staff | | | |

Florence Avenue & Old River School Road & Teacum Road

Intersections - Exterior : Intersections , Pedestrian Signal Indicator

Florence Avenue & Old River School Road & Teacum Road

Southwest Corner to South Crossing @ 33.958774276707, -118.140720427036

Intersections , Pedestrian Signal Indicator : Walk Interval Tone

Finding

No walk interval tone provided for the pedestrian signal indicator.

On-Site Finding Not Found

Recommendation

Provide compliant walk interval tone.

Recommendation See Recommendation

Costing Info (Estimated)

\$150



Code Reference CA MUTCD,CA MUTCD 4E.08

Progress

| | | | |
|-------------------------|-------------|-----------------------|------------|
| Record Number | 353813 | Resolution | None |
| Progress | Not_Started | Priority | Seven |
| Actual Date | | Projected Date | 06/30/2032 |
| Actual Cost | \$0.00 | Contractor | |
| Comments | No Comments | | |
| Assignment | None | New Value | 0 |
| Designated Staff | | | |

Florence Avenue & Old River School Road & Teacum Road

Intersections - Exterior : Intersections , Pedestrian Signal Indicator

Florence Avenue & Old River School Road & Teacum Road

Southwest Corner to South Crossing @ 33.958774276707, -118.140720427036

Intersections , Pedestrian Signal Indicator : Vibro-tactile Indicator

Finding

There is no vibro-tactile indication at the signal.

On-Site Finding Not Found

Recommendation

Provide compliant vibro-tactile indicator at the signal.

Recommendation See Recommendation

Costing Info (Estimated)

\$900



Code Reference CA MUTCD, CA MUTCD 4E.08

Progress

| | | | |
|-------------------------|-------------|-----------------------|------------|
| Record Number | 353814 | Resolution | None |
| Progress | Not_Started | Priority | Seven |
| Actual Date | | Projected Date | 06/30/2032 |
| Actual Cost | \$0.00 | Contractor | |
| Comments | No Comments | | |
| Assignment | None | New Value | 0 |
| Designated Staff | | | |

Florence Avenue & Old River School Road & Teacum Road

Intersections - Exterior : Intersections , Pedestrian Signal Indicator

Florence Avenue & Old River School Road & Teacum Road

Southwest Corner to South Crossing @ 33.958774276707, -118.140720427036

Intersections , Pedestrian Signal Indicator : Speech Walk Message

Finding

Speech walk message is not provided at the signal.

On-Site Finding Not Found

Recommendation

Provide compliant speech walk message for the signal.

Recommendation See Recommendation

Costing Info (Estimated)

\$900



Code Reference CA MUTCD, CA MUTCD 4E.08

Progress

| | | | |
|-------------------------|-------------|-----------------------|------------|
| Record Number | 353815 | Resolution | None |
| Progress | Not_Started | Priority | Seven |
| Actual Date | | Projected Date | 06/30/2032 |
| Actual Cost | \$0.00 | Contractor | |
| Comments | No Comments | | |
| Assignment | None | New Value | 0 |
| Designated Staff | | | |

Florence Avenue & Old River School Road & Teacum Road



Florence Avenue & Old River School Road & Teacum Road

Florence Avenue & Old River School Road & Teacum Road
Downey, CA 90240

Date of Inspection
2/5/2017

*Estimated Facility Total: \$82,463

*Estimated facility total is for estimating purposes only and does not represent total construction, repair totals or design fees.

Prepared By

Disability Access Consultants

(800) 743-7067

Prepared Using



Accessibility Survey



City of Downey Florence Avenue & Rives Avenue

Florence Avenue & Rives Avenue
Downey, CA 90240

Date of Inspection
2/8/2017

Prepared By

Disability Access Consultants

(800) 743-7067

Florence Avenue & Rives Avenue

Curb Ramps - Exterior : Curb Ramp

Southeast Corner @ 33.955523883110, -118.134260326624

Curb Ramp : No Detectable Warnings

Finding

The curb ramp does not provide a detectable warning surface which includes truncated domes.

On-Site Finding Not Found

Recommendation

Provide compliant detectable warnings to surface.

Recommendation See Recommendation

Costing Info (Estimated)

Provide detectable warning to surface \$248



Code Reference CA 11B-406.5.12

Progress

| | | | |
|-------------------------|-------------|-----------------------|------------|
| Record Number | 357006 | Resolution | None |
| Progress | Not_Started | Priority | Seven |
| Actual Date | | Projected Date | 06/30/2032 |
| Actual Cost | \$0.00 | Contractor | |
| Comments | No Comments | | |
| Assignment | None | New Value | 0 |
| Designated Staff | | | |

Florence Avenue & Rives Avenue

Curb Ramps - Exterior : Curb Ramp

Southeast Corner @ 33.955523883110, -118.134260326624

Curb Ramp : Not Wholly Contained Within The Marked Crossing

Finding

The curb ramp is not wholly contained within the marked crossing.

On-Site Finding Not Found

Recommendation

Provide a marked crossing on the path of travel; make certain the curb ramp is wholly contained within the marked crossing.

Recommendation See Recommendation

Costing Info (Estimated)

Install crosswalk \$800



Code Reference ADA 406, 406.5

Progress

| | | | |
|-------------------------|-------------|-----------------------|------------|
| Record Number | 357007 | Resolution | None |
| Progress | Not_Started | Priority | Seven |
| Actual Date | | Projected Date | 06/30/2032 |
| Actual Cost | \$0.00 | Contractor | |
| Comments | No Comments | | |
| Assignment | None | New Value | 0 |
| Designated Staff | | | |

Florence Avenue & Rives Avenue

Curb Ramps - Exterior : Curb Ramp

Southeast Corner @ 33.955523883110, -118.134260326624

Curb Ramp : Side Flare Slope

Finding

The slope of the curb ramp side flare is greater than allowed.

On-Site Finding 11.00 percent

Recommendation

Provide curb ramp side flares with a compliant slope.

Recommendation Up to 10.00 percent

Costing Info (Estimated)

Install flared sides \$1,300



Code Reference ADA 406, 406.3,CA 11B-406.2.2

Progress

| | | | |
|-------------------------|-------------|-----------------------|------------|
| Record Number | 357008 | Resolution | None |
| Progress | Not_Started | Priority | Seven |
| Actual Date | | Projected Date | 06/30/2032 |
| Actual Cost | \$0.00 | Contractor | |
| Comments | No Comments | | |
| Assignment | None | New Value | 0 |
| Designated Staff | | | |

Florence Avenue & Rives Avenue

Curb Ramps - Exterior : Curb Ramp , Landings and Transitions

Southeast Corner @ 33.955523883110, -118.134260326624

Bottom Landing

Curb Ramp , Landings and Transitions : Bottom Landing Of Diagonal Curb Ramp - Clear Space

Finding

There is less than the required clear space.

On-Site Finding 33.00 inches

Recommendation

Provide sufficient clear space at the bottom of the curb ramp that does not accumulate water.

Recommendation At least 48.00 inches

Costing Info (Estimated)

Provide compliant landing \$255



Code Reference ADA 406, 406.6, 406.1, 405.10

Progress

| | | | |
|-------------------------|-------------|-----------------------|------------|
| Record Number | 357009 | Resolution | None |
| Progress | Not_Started | Priority | Seven |
| Actual Date | | Projected Date | 06/30/2032 |
| Actual Cost | \$0.00 | Contractor | |
| Comments | No Comments | | |
| Assignment | None | New Value | 0 |
| Designated Staff | | | |

Florence Avenue & Rives Avenue

Curb Ramps - Exterior : Curb Ramp

Southeast Corner @ 33.955523883110, -118.134260326624

Bottom Landing

Curb Ramp : Bottom Landing Slope

Finding

The bottom landing of the curb ramp is on the street, and the slope of the bottom landing is not compliant.

On-Site Finding 12.60 percent

Recommendation

Ensure the bottom landing slope is compliant and provides a smooth transition.

Recommendation Up to 5.00 percent

Costing Info (Estimated)

Repave landing \$1,260



Code Reference ADA 406, 406.2, CA 11B-406.5.8

Progress

| | | | |
|-------------------------|-------------|-----------------------|------------|
| Record Number | 357010 | Resolution | None |
| Progress | Not_Started | Priority | Seven |
| Actual Date | | Projected Date | 06/30/2032 |
| Actual Cost | \$0.00 | Contractor | |
| Comments | No Comments | | |
| Assignment | None | New Value | 0 |
| Designated Staff | | | |

Florence Avenue & Rives Avenue

Curb Ramps - Exterior : Curb Ramp

Southwest Corner @ 33.955582840704, -118.134445399046

Curb Ramp : No Detectable Warnings

Finding

The curb ramp does not provide a detectable warning surface which includes truncated domes.

On-Site Finding Not Found

Recommendation

Provide compliant detectable warnings to surface.

Recommendation See Recommendation

Costing Info (Estimated)

Provide detectable warning to surface \$248



Code Reference CA 11B-406.5.12

Progress

| | | | |
|-------------------------|-------------|-----------------------|------------|
| Record Number | 356916 | Resolution | None |
| Progress | Not_Started | Priority | Seven |
| Actual Date | | Projected Date | 06/30/2032 |
| Actual Cost | \$0.00 | Contractor | |
| Comments | No Comments | | |
| Assignment | None | New Value | 0 |
| Designated Staff | | | |

Florence Avenue & Rives Avenue

Curb Ramps - Exterior : Curb Ramp

Southwest Corner @ 33.955582840704, -118.134445399046

Curb Ramp : Curb Ramp Width

Finding

The width of the curb ramp is less than required.

On-Site Finding 40.00 inches

Recommendation

Provide a compliant curb ramp.

Recommendation At least 48.00 inches

Costing Info (Estimated)

Install curb ramp \$1,300



Code Reference ADA 406, 406.1, 405.5, CA 11B-406.5.2

Progress

| | | | |
|------------------|-------------|----------------|------------|
| Record Number | 356917 | Resolution | None |
| Progress | Not_Started | Priority | Seven |
| Actual Date | | Projected Date | 06/30/2032 |
| Actual Cost | \$0.00 | Contractor | |
| Comments | No Comments | | |
| Assignment | None | New Value | 0 |
| Designated Staff | | | |

Florence Avenue & Rives Avenue

Curb Ramps - Exterior : Curb Ramp

Southwest Corner @ 33.955582840704, -118.134445399046

Curb Ramp : Curb Ramp Slope

Finding

The running slope is greater than allowed.

On-Site Finding 14.70 percent

Recommendation

Provide a compliant curb ramp.

Recommendation Up to 8.33 percent

Costing Info (Estimated)

Install curb ramp \$1,300



Code Reference ADA 406, 406.1, 405.2, CA 11B-406

Progress

| | | | |
|-------------------------|-------------|-----------------------|------------|
| Record Number | 356918 | Resolution | None |
| Progress | Not_Started | Priority | Seven |
| Actual Date | | Projected Date | 06/30/2032 |
| Actual Cost | \$0.00 | Contractor | |
| Comments | No Comments | | |
| Assignment | None | New Value | 0 |
| Designated Staff | | | |

Florence Avenue & Rives Avenue

Curb Ramps - Exterior : Curb Ramp

Southwest Corner @ 33.955582840704, -118.134445399046

Curb Ramp : Side Flare Slope

Finding

The slope of the curb ramp side flare is greater than allowed.

On-Site Finding 27.00 percent

Recommendation

Provide curb ramp side flares with a compliant slope.

Recommendation Up to 10.00 percent

Costing Info (Estimated)

Install flared sides \$1,300



Code Reference ADA 406, 406.3, CA 11B-406.2.2

Progress

| | | | |
|-------------------------|-------------|-----------------------|------------|
| Record Number | 356919 | Resolution | None |
| Progress | Not_Started | Priority | Seven |
| Actual Date | | Projected Date | 06/30/2032 |
| Actual Cost | \$0.00 | Contractor | |
| Comments | No Comments | | |
| Assignment | None | New Value | 0 |
| Designated Staff | | | |

Florence Avenue & Rives Avenue

Curb Ramps - Exterior : Curb Ramp

Southwest Corner @ 33.955582840704, -118.134445399046

Bottom Landing

Curb Ramp : Bottom Landing Slope

Finding

The bottom landing of the curb ramp is on the street, and the slope of the bottom landing is not compliant.

On-Site Finding 12.10 percent

Recommendation

Ensure the bottom landing slope is compliant and provides a smooth transition.

Recommendation Up to 5.00 percent

Costing Info (Estimated)

Repave landing \$1,260



Code Reference ADA 406, 406.2, CA 11B-406.5.8

Progress

| | | | |
|-------------------------|-------------|-----------------------|------------|
| Record Number | 356920 | Resolution | None |
| Progress | Not_Started | Priority | Seven |
| Actual Date | | Projected Date | 06/30/2032 |
| Actual Cost | \$0.00 | Contractor | |
| Comments | No Comments | | |
| Assignment | None | New Value | 0 |
| Designated Staff | | | |

Florence Avenue & Rives Avenue

Curb Ramps - Exterior : Curb Ramp , Landings And Transitions

Southwest Corner @ 33.955582840704, -118.134445399046

Bottom Landing

Curb Ramp , Landings And Transitions : Bottom Landing Change in Level due to Overlayment

Finding

The overlayment causes a noncompliant change in level.

On-Site Finding 0.75 inches

Recommendation

Ensure the change in elevation is within the recommended height.

Recommendation Up to 0.50 inches

Costing Info (Estimated)

Provide smooth surface \$150



Code Reference ADA 303.2, 303.3, CA 11B-303.3, CA 11B-303.2

Progress

| | | | |
|-------------------------|-------------|-----------------------|------------|
| Record Number | 356921 | Resolution | None |
| Progress | Not_Started | Priority | Seven |
| Actual Date | | Projected Date | 06/30/2032 |
| Actual Cost | \$0.00 | Contractor | |
| Comments | No Comments | | |
| Assignment | None | New Value | 0 |
| Designated Staff | | | |

Florence Avenue & Rives Avenue

Curb Ramps - Exterior : Curb Ramp , Landings and Transitions

Southwest Corner @ 33.955582840704, -118.134445399046

Top Landing

Curb Ramp , Landings and Transitions : Top Landing Slope

Finding

The slope at the top landing is greater than allowed.

On-Site Finding 3.50 percent

Recommendation

Provide a top landing surface that does not exceed the maximum slope and cross slope. Provide a sufficient maneuvering clearance that does not accumulate water.

Recommendation Up to 2.08 percent

Costing Info (Estimated)

Provide compliant landing \$1,260



Code Reference ADA 402, 406.4, 403.3, 406.1, CA 11B-406.5.3

Progress

| | | | |
|------------------|-------------|----------------|------------|
| Record Number | 356922 | Resolution | None |
| Progress | Not_Started | Priority | Seven |
| Actual Date | | Projected Date | 06/30/2032 |
| Actual Cost | \$0.00 | Contractor | |
| Comments | No Comments | | |
| Assignment | None | New Value | 0 |
| Designated Staff | | | |

Florence Avenue & Rives Avenue

Curb Ramps - Exterior : Curb Ramp , Landings and Transitions

Southwest Corner @ 33.955582840704, -118.134445399046

Top Landing

Curb Ramp , Landings and Transitions : Top Landing Clear Length - Landings

Finding

There is not enough top landing clear length.

On-Site Finding 40.00 inches

Recommendation

Provide a level top landing with enough clear length.

Recommendation At least 48.00 inches

Costing Info (Estimated)

Provide compliant landing \$240



Code Reference ADA 406, 406.4,CA 11B-406.5.3

Progress

| | | | |
|-------------------------|-------------|-----------------------|------------|
| Record Number | 356923 | Resolution | None |
| Progress | Not_Started | Priority | Seven |
| Actual Date | | Projected Date | 06/30/2032 |
| Actual Cost | \$0.00 | Contractor | |
| Comments | No Comments | | |
| Assignment | None | New Value | 0 |
| Designated Staff | | | |

Florence Avenue & Rives Avenue

Intersections - Exterior : Intersections , Walking Surface

Florence Avenue & Rives Avenue

East Crossing @ 33.955645135477, -118.134186565876

Intersections , Walking Surface : Slope

Finding

Intersection walking surface slope is not compliant.

On-Site Finding 8.00 percent

Recommendation

Repave the walking surface with recommended slope.

Recommendation Up to 5.00 percent

Costing Info (Estimated)

\$1,260



Code Reference

Progress

| | | | |
|-------------------------|-------------|-----------------------|------------|
| Record Number | 356926 | Resolution | None |
| Progress | Not_Started | Priority | Seven |
| Actual Date | | Projected Date | 06/30/2032 |
| Actual Cost | \$0.00 | Contractor | |
| Comments | No Comments | | |
| Assignment | None | New Value | 0 |
| Designated Staff | | | |

Florence Avenue & Rives Avenue

Intersections - Exterior : Intersections , Walking Surface

Florence Avenue & Rives Avenue

East Crossing @ 33.955645135477, -118.134186565876

Intersections , Walking Surface : Change In Level - Curb Ramp on Path of Travel

Finding

Curb ramp is on the path of travel.

On-Site Finding See Above

Recommendation

Make sure that the curb ramp is not on path of travel for the intersection walking surface.

Recommendation See Recommendation

Costing Info (Estimated)

Unassigned



Code Reference ADA 303

Progress

| | | | |
|-------------------------|-------------|-----------------------|------------|
| Record Number | 356927 | Resolution | None |
| Progress | Not_Started | Priority | Seven |
| Actual Date | | Projected Date | 06/30/2032 |
| Actual Cost | \$0.00 | Contractor | |
| Comments | No Comments | New Value | 0 |
| Assignment | None | | |
| Designated Staff | | | |

Florence Avenue & Rives Avenue

Intersections - Exterior : Intersections , Walking Surface

Florence Avenue & Rives Avenue

East Crossing @ 33.955645135477, -118.134186565876

Intersections , Walking Surface : Crosswalk - Traffic Stop Bars

Finding

Traffic stop bars are not at a minimum of 4 feet from crosswalk.

On-Site Finding Not Compliant

Recommendation

Traffic stop bars shall be at a minimum of 4 feet from crosswalk.

Recommendation See Recommendation

Costing Info (Estimated)

\$1,500



Code Reference

Progress

| | | | |
|-------------------------|-------------|-----------------------|------------|
| Record Number | 356928 | Resolution | None |
| Progress | Not_Started | Priority | Seven |
| Actual Date | | Projected Date | 06/30/2032 |
| Actual Cost | \$0.00 | Contractor | |
| Comments | No Comments | | |
| Assignment | None | New Value | 0 |
| Designated Staff | | | |

Florence Avenue & Rives Avenue

Intersections - Exterior : Intersections , Walking Surface

Florence Avenue & Rives Avenue

East Crossing @ 33.955645135477, -118.134186565876

Intersections , Walking Surface : Crosswalk - Detectable Warnings

Finding

There are no detectable warnings provided for the crosswalk.

On-Site Finding Not Found

Recommendation

Provide compliant detectable warnings for the crosswalk.

Recommendation See Recommendation

Costing Info (Estimated)

\$240



Code Reference

Progress

| | | | |
|-------------------------|-------------|-----------------------|------------|
| Record Number | 356929 | Resolution | None |
| Progress | Not_Started | Priority | Seven |
| Actual Date | | Projected Date | 06/30/2032 |
| Actual Cost | \$0.00 | Contractor | |
| Comments | No Comments | | |
| Assignment | None | New Value | 0 |
| Designated Staff | | | |

Florence Avenue & Rives Avenue

Intersections - Exterior : Intersections , Walking Surface

Florence Avenue & Rives Avenue

North Crossing @ 33.955807546634, -118.134198635817

Intersections , Walking Surface : Cross Slope

Finding

Intersection walking surface cross slope is not compliant.

On-Site Finding 6.80 percent

Recommendation

Repave the walking surface with recommended cross slope.

Recommendation Up to 2.08 percent

Costing Info (Estimated)

\$1,260



Code Reference

Progress

| | | | |
|-------------------------|-------------|-----------------------|------------|
| Record Number | 356930 | Resolution | None |
| Progress | Not_Started | Priority | Seven |
| Actual Date | | Projected Date | 06/30/2032 |
| Actual Cost | \$0.00 | Contractor | |
| Comments | No Comments | | |
| Assignment | None | New Value | 0 |
| Designated Staff | | | |

Florence Avenue & Rives Avenue

Intersections - Exterior : Intersections , Walking Surface

Florence Avenue & Rives Avenue

North Crossing @ 33.955807546634, -118.134198635817

Intersections , Walking Surface : Change In Level Height

Finding

Intersection walking surface change in level height is not compliant.

On-Site Finding 0.50 inches

Recommendation

Provide a compliant walking surface with recommended height.

Recommendation Up to 0.25 inches

Costing Info (Estimated)

\$1,260



Code Reference ADA 303

Progress

| | | | |
|-------------------------|-------------|-----------------------|------------|
| Record Number | 356931 | Resolution | None |
| Progress | Not_Started | Priority | Seven |
| Actual Date | | Projected Date | 06/30/2032 |
| Actual Cost | \$0.00 | Contractor | |
| Comments | No Comments | | |
| Assignment | None | New Value | 0 |
| Designated Staff | | | |

Florence Avenue & Rives Avenue

Intersections - Exterior : Intersections , Walking Surface

Florence Avenue & Rives Avenue

North Crossing @ 33.955807546634, -118.134198635817

Intersections , Walking Surface : Crosswalk - Pavement Stripes

Finding

Crosswalk pavement is not marked with stripes between 6" and 24" wide.

On-Site Finding Not Compliant

Recommendation

Re-stripe the crosswalk pavement with stripes between 6" minimum and 24" maximum.

Recommendation See Recommendation

Costing Info (Estimated)

\$1,500



Code Reference

Progress

| | | | |
|-------------------------|-------------|-----------------------|------------|
| Record Number | 356932 | Resolution | None |
| Progress | Not_Started | Priority | Seven |
| Actual Date | | Projected Date | 06/30/2032 |
| Actual Cost | \$0.00 | Contractor | |
| Comments | No Comments | | |
| Assignment | None | New Value | 0 |
| Designated Staff | | | |

Florence Avenue & Rives Avenue

Intersections - Exterior : Intersections , Walking Surface

Florence Avenue & Rives Avenue

North Crossing @ 33.955807546634, -118.134198635817

Intersections , Walking Surface : Crosswalk - Traffic Stop Bars

Finding

Traffic stop bars are not at a minimum of 4 feet from crosswalk.

On-Site Finding Not Compliant

Recommendation

Traffic stop bars shall be at a minimum of 4 feet from crosswalk.

Recommendation See Recommendation

Costing Info (Estimated)

\$1,500



Code Reference

Progress

| | | | |
|-------------------------|-------------|-----------------------|------------|
| Record Number | 356933 | Resolution | None |
| Progress | Not_Started | Priority | Seven |
| Actual Date | | Projected Date | 06/30/2032 |
| Actual Cost | \$0.00 | Contractor | |
| Comments | No Comments | | |
| Assignment | None | New Value | 0 |
| Designated Staff | | | |

Florence Avenue & Rives Avenue

Intersections - Exterior : Intersections , Walking Surface

Florence Avenue & Rives Avenue

North Crossing @ 33.955807546634, -118.134198635817

Intersections , Walking Surface : Crosswalk - Detectable Warnings

Finding

There are no detectable warnings provided for the crosswalk.

On-Site Finding Not Found

Recommendation

Provide compliant detectable warnings for the crosswalk.

Recommendation See Recommendation

Costing Info (Estimated)

\$240



Code Reference

Progress

| | | | |
|-------------------------|-------------|-----------------------|------------|
| Record Number | 356934 | Resolution | None |
| Progress | Not_Started | Priority | Seven |
| Actual Date | | Projected Date | 06/30/2032 |
| Actual Cost | \$0.00 | Contractor | |
| Comments | No Comments | | |
| Assignment | None | New Value | 0 |
| Designated Staff | | | |

Florence Avenue & Rives Avenue

Intersections - Exterior : Intersections , Pedestrian Signal Signage

Florence Avenue & Rives Avenue

Northeast Corner to East Crossing @ 33.955746364385, -118.134103417397

Intersections , Pedestrian Signal Signage : Ambient Sound Level

Finding

Ambient sound level at the signal is not compliant.

On-Site Finding 0.00 decibels

Recommendation

Provide compliant pedestrian signal.

Recommendation 2.00 - 5.00 decibels

Costing Info (Estimated)

\$900



Code Reference

MUTCD 4E.06,PROWAG 2.5.2.2 G,CA MUTCD 4E.08

Progress

| | | | |
|-------------------------|-------------|-----------------------|------------|
| Record Number | 356959 | Resolution | None |
| Progress | Not_Started | Priority | Seven |
| Actual Date | | Projected Date | 06/30/2032 |
| Actual Cost | \$0.00 | Contractor | |
| Comments | No Comments | | |
| Assignment | None | New Value | 0 |
| Designated Staff | | | |

Florence Avenue & Rives Avenue

Intersections - Exterior : Intersections , Pedestrian Signal Controls

Florence Avenue & Rives Avenue

Northeast Corner to East Crossing @ 33.955746364385, -118.134103417397

Intersections , Pedestrian Signal Controls : Push Button Location

Finding

Push button is not located at least 10 feet from other accessible pedestrian signals.

On-Site Finding Not Located

Recommendation

Push button must be located at least 10 feet from other accessible pedestrian signals.

Recommendation See Recommendation

Costing Info (Estimated)

\$2,800



Code Reference CA MUTCD 4E.08

Progress

| | | | |
|-------------------------|-------------|-----------------------|------------|
| Record Number | 356960 | Resolution | None |
| Progress | Not_Started | Priority | Seven |
| Actual Date | | Projected Date | 06/30/2032 |
| Actual Cost | \$0.00 | Contractor | |
| Comments | No Comments | | |
| Assignment | None | New Value | 0 |
| Designated Staff | | | |

Florence Avenue & Rives Avenue

Intersections - Exterior : Intersections , Pedestrian Signal Controls

Florence Avenue & Rives Avenue

Northeast Corner to East Crossing @ 33.955746364385, -118.134103417397

Intersections , Pedestrian Signal Controls : Push Button Height

Finding

Push button height is not compliant.

On-Site Finding 40.75 inches

Recommendation

Provide a compliant push button.

Recommendation 41.00 - 48.00 inches

Costing Info (Estimated)

\$900



Code Reference ADA 308, 308.3, CA MUTCD 4E.09, CA MUTCD 4E.08

Progress

| | | | |
|-------------------------|-------------|-----------------------|------------|
| Record Number | 356961 | Resolution | None |
| Progress | Not_Started | Priority | Seven |
| Actual Date | | Projected Date | 06/30/2032 |
| Actual Cost | \$0.00 | Contractor | |
| Comments | No Comments | | |
| Assignment | None | New Value | 0 |
| Designated Staff | | | |

Florence Avenue & Rives Avenue

Intersections - Exterior : Intersections , Pedestrian Signal Controls

Florence Avenue & Rives Avenue

Northeast Corner to East Crossing @ 33.955746364385, -118.134103417397

Intersections , Pedestrian Signal Controls : Push Button - Clear
Ground Space Slope

Finding

The clear ground space is not level.

On-Site Finding 3.20 percent

Recommendation

Provide compliant level clear ground space at the control.

Recommendation Up to 2.08 percent

Costing Info (Estimated)

\$1,260



Code Reference CA 11B-305.2, CA MUTCD 4E.08

Progress

| | | | |
|-------------------------|-------------|-----------------------|------------|
| Record Number | 356962 | Resolution | None |
| Progress | Not_Started | Priority | Seven |
| Actual Date | | Projected Date | 06/30/2032 |
| Actual Cost | \$0.00 | Contractor | |
| Comments | No Comments | | |
| Assignment | None | New Value | 0 |
| Designated Staff | | | |

Florence Avenue & Rives Avenue

Intersections - Exterior : Intersections , Pedestrian Signal Signage

Florence Avenue & Rives Avenue

Northeast Corner to East Crossing @ 33.955746364385, -118.134103417397

Intersections , Pedestrian Signal Signage : Tactile Arrow

Finding

No tactile arrow provided for the signal.

On-Site Finding Not Found

Recommendation

Provide a compliant tactile arrow at the signal.

Recommendation See Recommendation

Costing Info (Estimated)

\$900



Code Reference CA MUTCD 4E.08

Progress

| | | | |
|-------------------------|-------------|-----------------------|------------|
| Record Number | 356963 | Resolution | None |
| Progress | Not_Started | Priority | Seven |
| Actual Date | | Projected Date | 06/30/2032 |
| Actual Cost | \$0.00 | Contractor | |
| Comments | No Comments | | |
| Assignment | None | New Value | 0 |
| Designated Staff | | | |

Florence Avenue & Rives Avenue

Intersections - Exterior : Intersections , Pedestrian Signal Signage

Florence Avenue & Rives Avenue

Northeast Corner to East Crossing @ 33.955746364385, -118.134103417397

Intersections , Pedestrian Signal Signage : Universal Tactile

Finding

Either universal tactile or universal symbol is not provided at the signal.

On-Site Finding Not Found

Recommendation

Universal tactile and universal symbol must be provided at the signal (3 braille dots forming an equilateral triangle).

Recommendation See Recommendation

Costing Info (Estimated)

\$900



Code Reference CA MUTCD, CA MUTCD 4E.08

Progress

| | | | |
|-------------------------|-------------|-----------------------|------------|
| Record Number | 356964 | Resolution | None |
| Progress | Not_Started | Priority | Seven |
| Actual Date | | Projected Date | 06/30/2032 |
| Actual Cost | \$0.00 | Contractor | |
| Comments | No Comments | | |
| Assignment | None | New Value | 0 |
| Designated Staff | | | |

Florence Avenue & Rives Avenue

Intersections - Exterior : Intersections , Pedestrian Signal Signage

Florence Avenue & Rives Avenue

Northeast Corner to East Crossing @ 33.955746364385, -118.134103417397

Intersections , Pedestrian Signal Signage : Street Name Information

Finding

There is no street name information related signage at the signal.

On-Site Finding Not Found

Recommendation

Provide compliant signage that includes street name.

Recommendation See Recommendation

Costing Info (Estimated)

\$158



Code Reference CA MUTCD, CA MUTCD 4E.08

Progress

| | | | |
|-------------------------|-------------|-----------------------|------------|
| Record Number | 356965 | Resolution | None |
| Progress | Not_Started | Priority | Seven |
| Actual Date | | Projected Date | 06/30/2032 |
| Actual Cost | \$0.00 | Contractor | |
| Comments | No Comments | | |
| Assignment | None | New Value | 0 |
| Designated Staff | | | |

Florence Avenue & Rives Avenue

Intersections - Exterior : Intersections , Pedestrian Signal Signage

Florence Avenue & Rives Avenue

Northeast Corner to East Crossing @ 33.955746364385, -118.134103417397

Intersections , Pedestrian Signal Signage : No Color Coded Bands

Finding

There are no color coded bands provided at the signal.

On-Site Finding Not Found

Recommendation

Provide 2" wide yellow band and 1" wide dark border bands above and below the yellow band.

Recommendation See Recommendation

Costing Info (Estimated)

\$158



Code Reference

CA 11B-703.7.2.7, CA MUTCD 4E.08

Progress

| | | | |
|-------------------------|-------------|-----------------------|------------|
| Record Number | 356966 | Resolution | None |
| Progress | Not_Started | Priority | Seven |
| Actual Date | | Projected Date | 06/30/2032 |
| Actual Cost | \$0.00 | Contractor | |
| Comments | No Comments | | |
| Assignment | None | New Value | 0 |
| Designated Staff | | | |

Florence Avenue & Rives Avenue

Intersections - Exterior : Intersections , Pedestrian Signal Signage

Florence Avenue & Rives Avenue

Northeast Corner to East Crossing @ 33.955746364385, -118.134103417397

Intersections , Pedestrian Signal Signage : Crosswalk Map

Finding

There is no crosswalk map provided at the signal.

On-Site Finding Not Found

Recommendation

Provide a crosswalk map.

Recommendation See Recommendation

Costing Info (Estimated)

\$158



Code Reference CA MUTCD 4E.08

Progress

| | | | |
|-------------------------|-------------|-----------------------|------------|
| Record Number | 356967 | Resolution | None |
| Progress | Not_Started | Priority | Seven |
| Actual Date | | Projected Date | 06/30/2032 |
| Actual Cost | \$0.00 | Contractor | |
| Comments | No Comments | | |
| Assignment | None | New Value | 0 |
| Designated Staff | | | |

Florence Avenue & Rives Avenue

Intersections - Exterior : Intersections , Pedestrian Signal Indicator

Florence Avenue & Rives Avenue

Northeast Corner to East Crossing @ 33.955746364385, -118.134103417397

Intersections , Pedestrian Signal Indicator : Locator Tone

Finding

No locator tone provided for the pedestrian signal indicator.

On-Site Finding Not Found

Recommendation

Provide locator tone for the indicator.

Recommendation See Recommendation

Costing Info (Estimated)

\$900



Code Reference CA MUTCD, CA MUTCD 4E.08

Progress

| | | | |
|-------------------------|-------------|-----------------------|------------|
| Record Number | 356968 | Resolution | None |
| Progress | Not_Started | Priority | Seven |
| Actual Date | | Projected Date | 06/30/2032 |
| Actual Cost | \$0.00 | Contractor | |
| Comments | No Comments | | |
| Assignment | None | New Value | 0 |
| Designated Staff | | | |

Florence Avenue & Rives Avenue

Intersections - Exterior : Intersections , Pedestrian Signal Indicator

Florence Avenue & Rives Avenue

Northeast Corner to East Crossing @ 33.955746364385, -118.134103417397

Intersections , Pedestrian Signal Indicator : Walk Interval Tone

Finding

No walk interval tone provided for the pedestrian signal indicator.

On-Site Finding Not Found

Recommendation

Provide compliant walk interval tone.

Recommendation See Recommendation

Costing Info (Estimated)

\$150



Code Reference CA MUTCD, CA MUTCD 4E.08

Progress

| | | | |
|-------------------------|-------------|-----------------------|------------|
| Record Number | 356969 | Resolution | None |
| Progress | Not_Started | Priority | Seven |
| Actual Date | | Projected Date | 06/30/2032 |
| Actual Cost | \$0.00 | Contractor | |
| Comments | No Comments | | |
| Assignment | None | New Value | 0 |
| Designated Staff | | | |

Florence Avenue & Rives Avenue

Intersections - Exterior : Intersections , Pedestrian Signal Indicator

Florence Avenue & Rives Avenue

Northeast Corner to East Crossing @ 33.955746364385, -118.134103417397

Intersections , Pedestrian Signal Indicator : Vibro-tactile Indicator

Finding

There is no vibro-tactile indication at the signal.

On-Site Finding Not Found

Recommendation

Provide compliant vibro-tactile indicator at the signal.

Recommendation See Recommendation

Costing Info (Estimated)

\$900



Code Reference CA MUTCD, CA MUTCD 4E.08

Progress

| | | | |
|-------------------------|-------------|-----------------------|------------|
| Record Number | 356970 | Resolution | None |
| Progress | Not_Started | Priority | Seven |
| Actual Date | | Projected Date | 06/30/2032 |
| Actual Cost | \$0.00 | Contractor | |
| Comments | No Comments | | |
| Assignment | None | New Value | 0 |
| Designated Staff | | | |

Florence Avenue & Rives Avenue

Intersections - Exterior : Intersections , Pedestrian Signal Indicator

Florence Avenue & Rives Avenue

Northeast Corner to East Crossing @ 33.955746364385, -118.134103417397

Intersections , Pedestrian Signal Indicator : Speech Walk Message

Finding

Speech walk message is not provided at the signal.

On-Site Finding Not Found

Recommendation

Provide compliant speech walk message for the signal.

Recommendation See Recommendation

Costing Info (Estimated)

\$900



Code Reference CA MUTCD, CA MUTCD 4E.08

Progress

| | | | |
|-------------------------|-------------|-----------------------|------------|
| Record Number | 356971 | Resolution | None |
| Progress | Not_Started | Priority | Seven |
| Actual Date | | Projected Date | 06/30/2032 |
| Actual Cost | \$0.00 | Contractor | |
| Comments | No Comments | | |
| Assignment | None | New Value | 0 |
| Designated Staff | | | |

Florence Avenue & Rives Avenue

Intersections - Exterior : Intersections , Pedestrian Signal Controls

Florence Avenue & Rives Avenue

Northeast Corner to North Crossing @ 33.955746364385, -118.134103417397

Intersections , Pedestrian Signal Controls : Push Button Location

Finding

Push button is not located at least 10 feet from other accessible pedestrian signals.

On-Site Finding Not Located

Recommendation

Push button must be located at least 10 feet from other accessible pedestrian signals.

Recommendation See Recommendation

Costing Info (Estimated)

\$2,800



Code Reference CA MUTCD 4E.08

Progress

| | | | |
|-------------------------|-------------|-----------------------|------------|
| Record Number | 356935 | Resolution | None |
| Progress | Not_Started | Priority | Seven |
| Actual Date | | Projected Date | 06/30/2032 |
| Actual Cost | \$0.00 | Contractor | |
| Comments | No Comments | | |
| Assignment | None | New Value | 0 |
| Designated Staff | | | |

Florence Avenue & Rives Avenue

Intersections - Exterior : Intersections , Pedestrian Signal Controls

Florence Avenue & Rives Avenue

Northeast Corner to North Crossing @ 33.955746364385, -118.134103417397

Intersections , Pedestrian Signal Controls : Push Button - Distance from Curb

Finding

Push button distance from curb is not compliant.

On-Site Finding 240.00 inches

Recommendation

Provide a compliant push button.

Recommendation 17.00 - 120.00 inches

Costing Info (Estimated)

\$900



Code Reference CA MUTCD 4E.08

Progress

| | | | |
|-------------------------|-------------|-----------------------|------------|
| Record Number | 356936 | Resolution | None |
| Progress | Not_Started | Priority | Seven |
| Actual Date | | Projected Date | 06/30/2032 |
| Actual Cost | \$0.00 | Contractor | |
| Comments | No Comments | | |
| Assignment | None | New Value | 0 |
| Designated Staff | | | |

Florence Avenue & Rives Avenue

Intersections - Exterior : Intersections , Pedestrian Signal Controls

Florence Avenue & Rives Avenue

Northeast Corner to North Crossing @ 33.955746364385, -118.134103417397

Intersections , Pedestrian Signal Controls : Push Button - Distance from Crosswalk

Finding

Push button distance from crosswalk is not compliant.

On-Site Finding 240.00 inches

Recommendation

Provide a compliant push button.

Recommendation Up to 60.00 inches

Costing Info (Estimated)

\$900



Code Reference CA MUTCD 4E.08

Progress

| | | | |
|-------------------------|-------------|-----------------------|------------|
| Record Number | 356937 | Resolution | None |
| Progress | Not_Started | Priority | Seven |
| Actual Date | | Projected Date | 06/30/2032 |
| Actual Cost | \$0.00 | Contractor | |
| Comments | No Comments | | |
| Assignment | None | New Value | 0 |
| Designated Staff | | | |

Florence Avenue & Rives Avenue

Intersections - Exterior : Intersections , Pedestrian Signal Controls

Florence Avenue & Rives Avenue

Northeast Corner to North Crossing @ 33.955746364385, -118.134103417397

Intersections , Pedestrian Signal Controls : Push Button Height

Finding

Push button height is not compliant.

On-Site Finding 40.25 inches

Recommendation

Provide a compliant push button.

Recommendation 41.00 - 48.00 inches

Costing Info (Estimated)

\$900



Code Reference ADA 308, 308.3, CA MUTCD 4E.09, CA MUTCD 4E.08

Progress

| | | | |
|-------------------------|-------------|-----------------------|------------|
| Record Number | 356938 | Resolution | None |
| Progress | Not_Started | Priority | Seven |
| Actual Date | | Projected Date | 06/30/2032 |
| Actual Cost | \$0.00 | Contractor | |
| Comments | No Comments | | |
| Assignment | None | New Value | 0 |
| Designated Staff | | | |

Florence Avenue & Rives Avenue

Intersections - Exterior : Intersections , Pedestrian Signal Signage

Florence Avenue & Rives Avenue

Northeast Corner to North Crossing @ 33.955746364385, -118.134103417397

Intersections , Pedestrian Signal Signage : Tactile Arrow

Finding

No tactile arrow provided for the signal.

On-Site Finding Not Found

Recommendation

Provide a compliant tactile arrow at the signal.

Recommendation See Recommendation

Costing Info (Estimated)

\$900



Code Reference CA MUTCD 4E.08

Progress

| | | | |
|-------------------------|-------------|-----------------------|------------|
| Record Number | 356939 | Resolution | None |
| Progress | Not_Started | Priority | Seven |
| Actual Date | | Projected Date | 06/30/2032 |
| Actual Cost | \$0.00 | Contractor | |
| Comments | No Comments | | |
| Assignment | None | New Value | 0 |
| Designated Staff | | | |

Florence Avenue & Rives Avenue

Intersections - Exterior : Intersections , Pedestrian Signal Signage

Florence Avenue & Rives Avenue

Northeast Corner to North Crossing @ 33.955746364385, -118.134103417397

Intersections , Pedestrian Signal Signage : Universal Tactile

Finding

Either universal tactile or universal symbol is not provided at the signal.

On-Site Finding Not Found

Recommendation

Universal tactile and universal symbol must be provided at the signal (3 braille dots forming an equilateral triangle).

Recommendation See Recommendation

Costing Info (Estimated)

\$900



Code Reference CA MUTCD, CA MUTCD 4E.08

Progress

| | | | |
|-------------------------|-------------|-----------------------|------------|
| Record Number | 356940 | Resolution | None |
| Progress | Not_Started | Priority | Seven |
| Actual Date | | Projected Date | 06/30/2032 |
| Actual Cost | \$0.00 | Contractor | |
| Comments | No Comments | | |
| Assignment | None | New Value | 0 |
| Designated Staff | | | |

Florence Avenue & Rives Avenue

Intersections - Exterior : Intersections , Pedestrian Signal Signage

Florence Avenue & Rives Avenue

Northeast Corner to North Crossing @ 33.955746364385, -118.134103417397

Intersections , Pedestrian Signal Signage : Street Name Information

Finding

There is no street name information related signage at the signal.

On-Site Finding Not Found

Recommendation

Provide compliant signage that includes street name.

Recommendation See Recommendation

Costing Info (Estimated)

\$158



Code Reference

CA MUTCD, CA MUTCD 4E.08

Progress

| | | | |
|-------------------------|-------------|-----------------------|------------|
| Record Number | 356941 | Resolution | None |
| Progress | Not_Started | Priority | Seven |
| Actual Date | | Projected Date | 06/30/2032 |
| Actual Cost | \$0.00 | Contractor | |
| Comments | No Comments | | |
| Assignment | None | New Value | 0 |
| Designated Staff | | | |

Florence Avenue & Rives Avenue

Intersections - Exterior : Intersections , Pedestrian Signal Signage

Florence Avenue & Rives Avenue

Northeast Corner to North Crossing @ 33.955746364385, -118.134103417397

Intersections , Pedestrian Signal Signage : No Color Coded Bands

Finding

There are no color coded bands provided at the signal.

On-Site Finding Not Found

Recommendation

Provide 2" wide yellow band and 1" wide dark border bands above and below the yellow band.

Recommendation See Recommendation

Costing Info (Estimated)

\$158



Code Reference CA 11B-703.7.2.7, CA MUTCD 4E.08

Progress

| | | | |
|-------------------------|-------------|-----------------------|------------|
| Record Number | 356942 | Resolution | None |
| Progress | Not_Started | Priority | Seven |
| Actual Date | | Projected Date | 06/30/2032 |
| Actual Cost | \$0.00 | Contractor | |
| Comments | No Comments | | |
| Assignment | None | New Value | 0 |
| Designated Staff | | | |

Florence Avenue & Rives Avenue

Intersections - Exterior : Intersections , Pedestrian Signal Signage

Florence Avenue & Rives Avenue

Northeast Corner to North Crossing @ 33.955746364385, -118.134103417397

Intersections , Pedestrian Signal Signage : Crosswalk Map

Finding

There is no crosswalk map provided at the signal.

On-Site Finding Not Found

Recommendation

Provide a crosswalk map.

Recommendation See Recommendation

Costing Info (Estimated)

\$158



Code Reference CA MUTCD 4E.08

Progress

| | | | |
|-------------------------|-------------|-----------------------|------------|
| Record Number | 356943 | Resolution | None |
| Progress | Not_Started | Priority | Seven |
| Actual Date | | Projected Date | 06/30/2032 |
| Actual Cost | \$0.00 | Contractor | |
| Comments | No Comments | | |
| Assignment | None | New Value | 0 |
| Designated Staff | | | |

Florence Avenue & Rives Avenue

Intersections - Exterior : Intersections , Pedestrian Signal Indicator

Florence Avenue & Rives Avenue

Northeast Corner to North Crossing @ 33.955746364385, -118.134103417397

Intersections , Pedestrian Signal Indicator : Locator Tone

Finding

No locator tone provided for the pedestrian signal indicator.

On-Site Finding Not Found

Recommendation

Provide locator tone for the indicator.

Recommendation See Recommendation

Costing Info (Estimated)

\$900



Code Reference CA MUTCD, CA MUTCD 4E.08

Progress

| | | | |
|-------------------------|-------------|-----------------------|------------|
| Record Number | 356944 | Resolution | None |
| Progress | Not_Started | Priority | Seven |
| Actual Date | | Projected Date | 06/30/2032 |
| Actual Cost | \$0.00 | Contractor | |
| Comments | No Comments | | |
| Assignment | None | New Value | 0 |
| Designated Staff | | | |

Florence Avenue & Rives Avenue

Intersections - Exterior : Intersections , Pedestrian Signal Indicator

Florence Avenue & Rives Avenue

Northeast Corner to North Crossing @ 33.955746364385, -118.134103417397

Intersections , Pedestrian Signal Indicator : Walk Interval Tone

Finding

No walk interval tone provided for the pedestrian signal indicator.

On-Site Finding Not Found

Recommendation

Provide compliant walk interval tone.

Recommendation See Recommendation

Costing Info (Estimated)

\$150



Code Reference CA MUTCD, CA MUTCD 4E.08

Progress

| | | | |
|-------------------------|-------------|-----------------------|------------|
| Record Number | 356945 | Resolution | None |
| Progress | Not_Started | Priority | Seven |
| Actual Date | | Projected Date | 06/30/2032 |
| Actual Cost | \$0.00 | Contractor | |
| Comments | No Comments | | |
| Assignment | None | New Value | 0 |
| Designated Staff | | | |

Florence Avenue & Rives Avenue

Intersections - Exterior : Intersections , Pedestrian Signal Indicator

Florence Avenue & Rives Avenue

Northeast Corner to North Crossing @ 33.955746364385, -118.134103417397

Intersections , Pedestrian Signal Indicator : Vibro-tactile Indicator

Finding

There is no vibro-tactile indication at the signal.

On-Site Finding Not Found

Recommendation

Provide compliant vibro-tactile indicator at the signal.

Recommendation See Recommendation

Costing Info (Estimated)

\$900



Code Reference CA MUTCD, CA MUTCD 4E.08

Progress

| | | | |
|-------------------------|-------------|-----------------------|------------|
| Record Number | 356946 | Resolution | None |
| Progress | Not_Started | Priority | Seven |
| Actual Date | | Projected Date | 06/30/2032 |
| Actual Cost | \$0.00 | Contractor | |
| Comments | No Comments | | |
| Assignment | None | New Value | 0 |
| Designated Staff | | | |

Florence Avenue & Rives Avenue

Intersections - Exterior : Intersections , Pedestrian Signal Indicator

Florence Avenue & Rives Avenue

Northeast Corner to North Crossing @ 33.955746364385, -118.134103417397

Intersections , Pedestrian Signal Indicator : Speech Walk Message

Finding

Speech walk message is not provided at the signal.

On-Site Finding Not Found

Recommendation

Provide compliant speech walk message for the signal.

Recommendation See Recommendation

Costing Info (Estimated)

\$900



Code Reference CA MUTCD, CA MUTCD 4E.08

Progress

| | | | |
|-------------------------|-------------|-----------------------|------------|
| Record Number | 356947 | Resolution | None |
| Progress | Not_Started | Priority | Seven |
| Actual Date | | Projected Date | 06/30/2032 |
| Actual Cost | \$0.00 | Contractor | |
| Comments | No Comments | | |
| Assignment | None | New Value | 0 |
| Designated Staff | | | |

Florence Avenue & Rives Avenue

Intersections - Exterior : Intersections , Pedestrian Signal Controls

Florence Avenue & Rives Avenue

Northwest Corner to North Crossing @ 33.955842031155, -118.134292513132

Intersections , Pedestrian Signal Controls : Push Button - Distance from Curb

Finding

Push button distance from curb is not compliant.

On-Site Finding 180.00 inches

Recommendation

Provide a compliant push button.

Recommendation 17.00 - 120.00 inches

Costing Info (Estimated)

\$900



Code Reference CA MUTCD 4E.08

Progress

| | | | |
|-------------------------|-------------|-----------------------|------------|
| Record Number | 356983 | Resolution | None |
| Progress | Not_Started | Priority | Seven |
| Actual Date | | Projected Date | 06/30/2032 |
| Actual Cost | \$0.00 | Contractor | |
| Comments | No Comments | | |
| Assignment | None | New Value | 0 |
| Designated Staff | | | |

Florence Avenue & Rives Avenue

Intersections - Exterior : Intersections , Pedestrian Signal Controls

Florence Avenue & Rives Avenue

Northwest Corner to North Crossing @ 33.955842031155, -118.134292513132

Intersections , Pedestrian Signal Controls : Push Button - Distance from Crosswalk

Finding

Push button distance from crosswalk is not compliant.

On-Site Finding 180.00 inches

Recommendation

Provide a compliant push button.

Recommendation Up to 60.00 inches

Costing Info (Estimated)

\$900



Code Reference CA MUTCD 4E.08

Progress

| | | | |
|-------------------------|-------------|-----------------------|------------|
| Record Number | 356984 | Resolution | None |
| Progress | Not_Started | Priority | Seven |
| Actual Date | | Projected Date | 06/30/2032 |
| Actual Cost | \$0.00 | Contractor | |
| Comments | No Comments | | |
| Assignment | None | New Value | 0 |
| Designated Staff | | | |

Florence Avenue & Rives Avenue

Intersections - Exterior : Intersections , Pedestrian Signal Controls

Florence Avenue & Rives Avenue

Northwest Corner to North Crossing @ 33.955842031155, -118.134292513132

Intersections , Pedestrian Signal Controls : Push Button - Clear
Ground Space Slope

Finding

The clear ground space is not level.

On-Site Finding 3.80 percent

Recommendation

Provide compliant level clear ground space at the control.

Recommendation Up to 2.08 percent

Costing Info (Estimated)

\$1,260



Code Reference CA 11B-305.2, CA MUTCD 4E.08

Progress

| | | | |
|-------------------------|-------------|-----------------------|------------|
| Record Number | 356985 | Resolution | None |
| Progress | Not_Started | Priority | Seven |
| Actual Date | | Projected Date | 06/30/2032 |
| Actual Cost | \$0.00 | Contractor | |
| Comments | No Comments | | |
| Assignment | None | New Value | 0 |
| Designated Staff | | | |

Florence Avenue & Rives Avenue

Intersections - Exterior : Intersections , Pedestrian Signal Signage

Florence Avenue & Rives Avenue

Northwest Corner to North Crossing @ 33.955842031155, -118.134292513132

Intersections , Pedestrian Signal Signage : Tactile Arrow

Finding

No tactile arrow provided for the signal.

On-Site Finding Not Found

Recommendation

Provide a compliant tactile arrow at the signal.

Recommendation See Recommendation

Costing Info (Estimated)

\$900



Code Reference CA MUTCD 4E.08

Progress

| | | | |
|-------------------------|-------------|-----------------------|------------|
| Record Number | 356986 | Resolution | None |
| Progress | Not_Started | Priority | Seven |
| Actual Date | | Projected Date | 06/30/2032 |
| Actual Cost | \$0.00 | Contractor | |
| Comments | No Comments | | |
| Assignment | None | New Value | 0 |
| Designated Staff | | | |

Florence Avenue & Rives Avenue

Intersections - Exterior : Intersections , Pedestrian Signal Signage

Florence Avenue & Rives Avenue

Northwest Corner to North Crossing @ 33.955842031155, -118.134292513132

Intersections , Pedestrian Signal Signage : Universal Tactile

Finding

Either universal tactile or universal symbol is not provided at the signal.

On-Site Finding Not Found

Recommendation

Universal tactile and universal symbol must be provided at the signal (3 braille dots forming an equilateral triangle).

Recommendation See Recommendation

Costing Info (Estimated)

\$900



Code Reference CA MUTCD, CA MUTCD 4E.08

Progress

| | | | |
|-------------------------|-------------|-----------------------|------------|
| Record Number | 356987 | Resolution | None |
| Progress | Not_Started | Priority | Seven |
| Actual Date | | Projected Date | 06/30/2032 |
| Actual Cost | \$0.00 | Contractor | |
| Comments | No Comments | | |
| Assignment | None | New Value | 0 |
| Designated Staff | | | |

Florence Avenue & Rives Avenue

Intersections - Exterior : Intersections , Pedestrian Signal Signage

Florence Avenue & Rives Avenue

Northwest Corner to North Crossing @ 33.955842031155, -118.134292513132

Intersections , Pedestrian Signal Signage : Street Name Information

Finding

There is no street name information related signage at the signal.

On-Site Finding Not Found

Recommendation

Provide compliant signage that includes street name.

Recommendation See Recommendation

Costing Info (Estimated)

\$158



Code Reference CA MUTCD, CA MUTCD 4E.08

Progress

| | | | |
|-------------------------|-------------|-----------------------|------------|
| Record Number | 356988 | Resolution | None |
| Progress | Not_Started | Priority | Seven |
| Actual Date | | Projected Date | 06/30/2032 |
| Actual Cost | \$0.00 | Contractor | |
| Comments | No Comments | | |
| Assignment | None | New Value | 0 |
| Designated Staff | | | |

Florence Avenue & Rives Avenue

Intersections - Exterior : Intersections , Pedestrian Signal Signage

Florence Avenue & Rives Avenue

Northwest Corner to North Crossing @ 33.955842031155, -118.134292513132

Intersections , Pedestrian Signal Signage : No Color Coded Bands

Finding

There are no color coded bands provided at the signal.

On-Site Finding Not Found

Recommendation

Provide 2" wide yellow band and 1" wide dark border bands above and below the yellow band.

Recommendation See Recommendation

Costing Info (Estimated)

\$158



Code Reference

CA 11B-703.7.2.7, CA MUTCD 4E.08

Progress

| | | | |
|-------------------------|-------------|-----------------------|------------|
| Record Number | 356989 | Resolution | None |
| Progress | Not_Started | Priority | Seven |
| Actual Date | | Projected Date | 06/30/2032 |
| Actual Cost | \$0.00 | Contractor | |
| Comments | No Comments | | |
| Assignment | None | New Value | 0 |
| Designated Staff | | | |

Florence Avenue & Rives Avenue

Intersections - Exterior : Intersections , Pedestrian Signal Signage

Florence Avenue & Rives Avenue

Northwest Corner to North Crossing @ 33.955842031155, -118.134292513132

Intersections , Pedestrian Signal Signage : Crosswalk Map

Finding

There is no crosswalk map provided at the signal.

On-Site Finding Not Found

Recommendation

Provide a crosswalk map.

Recommendation See Recommendation

Costing Info (Estimated)

\$158



Code Reference CA MUTCD 4E.08

Progress

| | | | |
|-------------------------|-------------|-----------------------|------------|
| Record Number | 356990 | Resolution | None |
| Progress | Not_Started | Priority | Seven |
| Actual Date | | Projected Date | 06/30/2032 |
| Actual Cost | \$0.00 | Contractor | |
| Comments | No Comments | | |
| Assignment | None | New Value | 0 |
| Designated Staff | | | |

Florence Avenue & Rives Avenue

Intersections - Exterior : Intersections , Pedestrian Signal Indicator

Florence Avenue & Rives Avenue

Northwest Corner to North Crossing @ 33.955842031155, -118.134292513132

Intersections , Pedestrian Signal Indicator : Locator Tone

Finding

No locator tone provided for the pedestrian signal indicator.

On-Site Finding Not Found

Recommendation

Provide locator tone for the indicator.

Recommendation See Recommendation

Costing Info (Estimated)

\$900



Code Reference CA MUTCD, CA MUTCD 4E.08

Progress

| | | | |
|-------------------------|-------------|-----------------------|------------|
| Record Number | 356991 | Resolution | None |
| Progress | Not_Started | Priority | Seven |
| Actual Date | | Projected Date | 06/30/2032 |
| Actual Cost | \$0.00 | Contractor | |
| Comments | No Comments | | |
| Assignment | None | New Value | 0 |
| Designated Staff | | | |

Florence Avenue & Rives Avenue

Intersections - Exterior : Intersections , Pedestrian Signal Indicator

Florence Avenue & Rives Avenue

Northwest Corner to North Crossing @ 33.955842031155, -118.134292513132

Intersections , Pedestrian Signal Indicator : Walk Interval Tone

Finding

No walk interval tone provided for the pedestrian signal indicator.

On-Site Finding Not Found

Recommendation

Provide compliant walk interval tone.

Recommendation See Recommendation

Costing Info (Estimated)

\$150



Code Reference CA MUTCD, CA MUTCD 4E.08

Progress

| | | | |
|-------------------------|-------------|-----------------------|------------|
| Record Number | 356992 | Resolution | None |
| Progress | Not_Started | Priority | Seven |
| Actual Date | | Projected Date | 06/30/2032 |
| Actual Cost | \$0.00 | Contractor | |
| Comments | No Comments | | |
| Assignment | None | New Value | 0 |
| Designated Staff | | | |

Florence Avenue & Rives Avenue

Intersections - Exterior : Intersections , Pedestrian Signal Indicator

Florence Avenue & Rives Avenue

Northwest Corner to North Crossing @ 33.955842031155, -118.134292513132

Intersections , Pedestrian Signal Indicator : Vibro-tactile Indicator

Finding

There is no vibro-tactile indication at the signal.

On-Site Finding Not Found

Recommendation

Provide compliant vibro-tactile indicator at the signal.

Recommendation See Recommendation

Costing Info (Estimated)

\$900



Code Reference CA MUTCD, CA MUTCD 4E.08

Progress

| | | | |
|-------------------------|-------------|-----------------------|------------|
| Record Number | 356993 | Resolution | None |
| Progress | Not_Started | Priority | Seven |
| Actual Date | | Projected Date | 06/30/2032 |
| Actual Cost | \$0.00 | Contractor | |
| Comments | No Comments | | |
| Assignment | None | New Value | 0 |
| Designated Staff | | | |

Florence Avenue & Rives Avenue

Intersections - Exterior : Intersections , Pedestrian Signal Indicator

Florence Avenue & Rives Avenue

Northwest Corner to North Crossing @ 33.955842031155, -118.134292513132

Intersections , Pedestrian Signal Indicator : Speech Walk Message

Finding

Speech walk message is not provided at the signal.

On-Site Finding Not Found

Recommendation

Provide compliant speech walk message for the signal.

Recommendation See Recommendation

Costing Info (Estimated)

\$900



Code Reference CA MUTCD, CA MUTCD 4E.08

Progress

| | | | |
|-------------------------|-------------|-----------------------|------------|
| Record Number | 356994 | Resolution | None |
| Progress | Not_Started | Priority | Seven |
| Actual Date | | Projected Date | 06/30/2032 |
| Actual Cost | \$0.00 | Contractor | |
| Comments | No Comments | | |
| Assignment | None | New Value | 0 |
| Designated Staff | | | |

Florence Avenue & Rives Avenue

Intersections - Exterior : Intersections , Walking Surface

Florence Avenue & Rives Avenue

South Crossing @ 33.955553918116, -118.134363591671

Intersections , Walking Surface : Crosswalk - Traffic Stop Bars

Finding

Traffic stop bars are not at a minimum of 4 feet from crosswalk.

On-Site Finding Not Compliant

Recommendation

Traffic stop bars shall be at a minimum of 4 feet from crosswalk.

Recommendation See Recommendation

Costing Info (Estimated)

\$1,500



Code Reference

Progress

| | | | |
|-------------------------|-------------|-----------------------|------------|
| Record Number | 356924 | Resolution | None |
| Progress | Not_Started | Priority | Seven |
| Actual Date | | Projected Date | 06/30/2032 |
| Actual Cost | \$0.00 | Contractor | |
| Comments | No Comments | | |
| Assignment | None | New Value | 0 |
| Designated Staff | | | |

Florence Avenue & Rives Avenue

Intersections - Exterior : Intersections , Walking Surface

Florence Avenue & Rives Avenue

South Crossing @ 33.955553918116, -118.134363591671

Intersections , Walking Surface : Crosswalk - Detectable Warnings

Finding

There are no detectable warnings provided for the crosswalk.

On-Site Finding Not Found

Recommendation

Provide compliant detectable warnings for the crosswalk.

Recommendation See Recommendation

Costing Info (Estimated)

\$240



Code Reference

Progress

| | | | |
|-------------------------|-------------|-----------------------|------------|
| Record Number | 356925 | Resolution | None |
| Progress | Not_Started | Priority | Seven |
| Actual Date | | Projected Date | 06/30/2032 |
| Actual Cost | \$0.00 | Contractor | |
| Comments | No Comments | | |
| Assignment | None | New Value | 0 |
| Designated Staff | | | |

Florence Avenue & Rives Avenue

Intersections - Exterior : Intersections , Pedestrian Signal Controls

Florence Avenue & Rives Avenue

Southeast Corner to East Crossing @ 33.955523883110, -118.134260326624

Intersections , Pedestrian Signal Controls : Push Button - Distance from Crosswalk

Finding

Push button distance from crosswalk is not compliant.

On-Site Finding 200.00 inches

Recommendation

Provide a compliant push button.

Recommendation Up to 60.00 inches

Costing Info (Estimated)

\$900



Code Reference CA MUTCD 4E.08

Progress

| | | | |
|-------------------------|-------------|-----------------------|------------|
| Record Number | 356995 | Resolution | None |
| Progress | Not_Started | Priority | Seven |
| Actual Date | | Projected Date | 06/30/2032 |
| Actual Cost | \$0.00 | Contractor | |
| Comments | No Comments | | |
| Assignment | None | New Value | 0 |
| Designated Staff | | | |

Florence Avenue & Rives Avenue

Intersections - Exterior : Intersections , Pedestrian Signal Controls

Florence Avenue & Rives Avenue

Southeast Corner to East Crossing @ 33.955523883110, -118.134260326624

Intersections , Pedestrian Signal Controls : Push Button - Clear
Ground Space Slope

Finding

The clear ground space is not level.

On-Site Finding 6.80 percent

Recommendation

Provide compliant level clear ground space at the control.

Recommendation Up to 2.08 percent

Costing Info (Estimated)

\$1,260



Code Reference CA 11B-305.2, CA MUTCD 4E.08

Progress

| | | | |
|-------------------------|-------------|-----------------------|------------|
| Record Number | 356996 | Resolution | None |
| Progress | Not_Started | Priority | Seven |
| Actual Date | | Projected Date | 06/30/2032 |
| Actual Cost | \$0.00 | Contractor | |
| Comments | No Comments | | |
| Assignment | None | New Value | 0 |
| Designated Staff | | | |

Florence Avenue & Rives Avenue

Intersections - Exterior : Intersections , Pedestrian Signal Signage

Florence Avenue & Rives Avenue

Southeast Corner to East Crossing @ 33.955523883110, -118.134260326624

Intersections , Pedestrian Signal Signage : Tactile Arrow

Finding

No tactile arrow provided for the signal.

On-Site Finding Not Found

Recommendation

Provide a compliant tactile arrow at the signal.

Recommendation See Recommendation

Costing Info (Estimated)

\$900



Code Reference CA MUTCD 4E.08

Progress

| | | | |
|-------------------------|-------------|-----------------------|------------|
| Record Number | 356997 | Resolution | None |
| Progress | Not_Started | Priority | Seven |
| Actual Date | | Projected Date | 06/30/2032 |
| Actual Cost | \$0.00 | Contractor | |
| Comments | No Comments | | |
| Assignment | None | New Value | 0 |
| Designated Staff | | | |

Florence Avenue & Rives Avenue

Intersections - Exterior : Intersections , Pedestrian Signal Signage

Florence Avenue & Rives Avenue

Southeast Corner to East Crossing @ 33.955523883110, -118.134260326624

Intersections , Pedestrian Signal Signage : Universal Tactile

Finding

Either universal tactile or universal symbol is not provided at the signal.

On-Site Finding Not Found

Recommendation

Universal tactile and universal symbol must be provided at the signal (3 braille dots forming an equilateral triangle).

Recommendation See Recommendation

Costing Info (Estimated)

\$900



Code Reference CA MUTCD, CA MUTCD 4E.08

Progress

| | | | |
|-------------------------|-------------|-----------------------|------------|
| Record Number | 356998 | Resolution | None |
| Progress | Not_Started | Priority | Seven |
| Actual Date | | Projected Date | 06/30/2032 |
| Actual Cost | \$0.00 | Contractor | |
| Comments | No Comments | | |
| Assignment | None | New Value | 0 |
| Designated Staff | | | |

Florence Avenue & Rives Avenue

Intersections - Exterior : Intersections , Pedestrian Signal Signage

Florence Avenue & Rives Avenue

Southeast Corner to East Crossing @ 33.955523883110, -118.134260326624

Intersections , Pedestrian Signal Signage : Street Name Information

Finding

There is no street name information related signage at the signal.

On-Site Finding Not Found

Recommendation

Provide compliant signage that includes street name.

Recommendation See Recommendation

Costing Info (Estimated)

\$158



Code Reference CA MUTCD, CA MUTCD 4E.08

Progress

| | | | |
|-------------------------|-------------|-----------------------|------------|
| Record Number | 356999 | Resolution | None |
| Progress | Not_Started | Priority | Seven |
| Actual Date | | Projected Date | 06/30/2032 |
| Actual Cost | \$0.00 | Contractor | |
| Comments | No Comments | | |
| Assignment | None | New Value | 0 |
| Designated Staff | | | |

Florence Avenue & Rives Avenue

Intersections - Exterior : Intersections , Pedestrian Signal Signage

Florence Avenue & Rives Avenue

Southeast Corner to East Crossing @ 33.955523883110, -118.134260326624

Intersections , Pedestrian Signal Signage : No Color Coded Bands

Finding

There are no color coded bands provided at the signal.

On-Site Finding Not Found

Recommendation

Provide 2" wide yellow band and 1" wide dark border bands above and below the yellow band.

Recommendation See Recommendation

Costing Info (Estimated)

\$158



Code Reference

CA 11B-703.7.2.7, CA MUTCD 4E.08

Progress

| | | | |
|-------------------------|-------------|-----------------------|------------|
| Record Number | 357000 | Resolution | None |
| Progress | Not_Started | Priority | Seven |
| Actual Date | | Projected Date | 06/30/2032 |
| Actual Cost | \$0.00 | Contractor | |
| Comments | No Comments | | |
| Assignment | None | New Value | 0 |
| Designated Staff | | | |

Florence Avenue & Rives Avenue

Intersections - Exterior : Intersections , Pedestrian Signal Signage

Florence Avenue & Rives Avenue

Southeast Corner to East Crossing @ 33.955523883110, -118.134260326624

Intersections , Pedestrian Signal Signage : Crosswalk Map

Finding

There is no crosswalk map provided at the signal.

On-Site Finding Not Found

Recommendation

Provide a crosswalk map.

Recommendation See Recommendation

Costing Info (Estimated)

\$158



Code Reference CA MUTCD 4E.08

Progress

| | | | |
|-------------------------|-------------|-----------------------|------------|
| Record Number | 357001 | Resolution | None |
| Progress | Not_Started | Priority | Seven |
| Actual Date | | Projected Date | 06/30/2032 |
| Actual Cost | \$0.00 | Contractor | |
| Comments | No Comments | | |
| Assignment | None | New Value | 0 |
| Designated Staff | | | |

Florence Avenue & Rives Avenue

Intersections - Exterior : Intersections , Pedestrian Signal Indicator

Florence Avenue & Rives Avenue

Southeast Corner to East Crossing @ 33.955523883110, -118.134260326624

Intersections , Pedestrian Signal Indicator : Locator Tone

Finding

No locator tone provided for the pedestrian signal indicator.

On-Site Finding Not Found

Recommendation

Provide locator tone for the indicator.

Recommendation See Recommendation

Costing Info (Estimated)

\$900



Code Reference CA MUTCD, CA MUTCD 4E.08

Progress

| | | | |
|-------------------------|-------------|-----------------------|------------|
| Record Number | 357002 | Resolution | None |
| Progress | Not_Started | Priority | Seven |
| Actual Date | | Projected Date | 06/30/2032 |
| Actual Cost | \$0.00 | Contractor | |
| Comments | No Comments | | |
| Assignment | None | New Value | 0 |
| Designated Staff | | | |

Florence Avenue & Rives Avenue

Intersections - Exterior : Intersections , Pedestrian Signal Indicator

Florence Avenue & Rives Avenue

Southeast Corner to East Crossing @ 33.955523883110, -118.134260326624

Intersections , Pedestrian Signal Indicator : Walk Interval Tone

Finding

No walk interval tone provided for the pedestrian signal indicator.

On-Site Finding Not Found

Recommendation

Provide compliant walk interval tone.

Recommendation See Recommendation

Costing Info (Estimated)

\$150



Code Reference CA MUTCD, CA MUTCD 4E.08

Progress

| | | | |
|-------------------------|-------------|-----------------------|------------|
| Record Number | 357003 | Resolution | None |
| Progress | Not_Started | Priority | Seven |
| Actual Date | | Projected Date | 06/30/2032 |
| Actual Cost | \$0.00 | Contractor | |
| Comments | No Comments | | |
| Assignment | None | New Value | 0 |
| Designated Staff | | | |

Florence Avenue & Rives Avenue

Intersections - Exterior : Intersections , Pedestrian Signal Indicator

Florence Avenue & Rives Avenue

Southeast Corner to East Crossing @ 33.955523883110, -118.134260326624

Intersections , Pedestrian Signal Indicator : Vibro-tactile Indicator

Finding

There is no vibro-tactile indication at the signal.

On-Site Finding Not Found

Recommendation

Provide compliant vibro-tactile indicator at the signal.

Recommendation See Recommendation

Costing Info (Estimated)

\$900



Code Reference CA MUTCD, CA MUTCD 4E.08

Progress

| | | | |
|-------------------------|-------------|-----------------------|------------|
| Record Number | 357004 | Resolution | None |
| Progress | Not_Started | Priority | Seven |
| Actual Date | | Projected Date | 06/30/2032 |
| Actual Cost | \$0.00 | Contractor | |
| Comments | No Comments | | |
| Assignment | None | New Value | 0 |
| Designated Staff | | | |

Florence Avenue & Rives Avenue

Intersections - Exterior : Intersections , Pedestrian Signal Indicator

Florence Avenue & Rives Avenue

Southeast Corner to East Crossing @ 33.955523883110, -118.134260326624

Intersections , Pedestrian Signal Indicator : Speech Walk Message

Finding

Speech walk message is not provided at the signal.

On-Site Finding Not Found

Recommendation

Provide compliant speech walk message for the signal.

Recommendation See Recommendation

Costing Info (Estimated)

\$900



Code Reference CA MUTCD, CA MUTCD 4E.08

Progress

| | | | |
|-------------------------|-------------|-----------------------|------------|
| Record Number | 357005 | Resolution | None |
| Progress | Not_Started | Priority | Seven |
| Actual Date | | Projected Date | 06/30/2032 |
| Actual Cost | \$0.00 | Contractor | |
| Comments | No Comments | | |
| Assignment | None | New Value | 0 |
| Designated Staff | | | |

Florence Avenue & Rives Avenue

Intersections - Exterior : Intersections , Pedestrian Signal Controls

Florence Avenue & Rives Avenue

Southeast Corner to South Crossing @ 33.955523883110, -118.134260326624

Intersections , Pedestrian Signal Controls : Push Button - Distance from Crosswalk

Finding

Push button distance from crosswalk is not compliant.

On-Site Finding 150.00 inches

Recommendation

Provide a compliant push button.

Recommendation Up to 60.00 inches

Costing Info (Estimated)

\$900



Code Reference CA MUTCD 4E.08

Progress

| | | | |
|-------------------------|-------------|-----------------------|------------|
| Record Number | 356948 | Resolution | None |
| Progress | Not_Started | Priority | Seven |
| Actual Date | | Projected Date | 06/30/2032 |
| Actual Cost | \$0.00 | Contractor | |
| Comments | No Comments | | |
| Assignment | None | New Value | 0 |
| Designated Staff | | | |

Florence Avenue & Rives Avenue

Intersections - Exterior : Intersections , Pedestrian Signal Controls

Florence Avenue & Rives Avenue

Southeast Corner to South Crossing @ 33.955523883110, -118.134260326624

Intersections , Pedestrian Signal Controls : Push Button - Clear
Ground Space Slope

Finding

The clear ground space is not level.

On-Site Finding 2.50 percent

Recommendation

Provide compliant level clear ground space at the control.

Recommendation Up to 2.08 percent

Costing Info (Estimated)

\$1,260



Code Reference CA 11B-305.2, CA MUTCD 4E.08

Progress

| | | | |
|-------------------------|-------------|-----------------------|------------|
| Record Number | 356949 | Resolution | None |
| Progress | Not_Started | Priority | Seven |
| Actual Date | | Projected Date | 06/30/2032 |
| Actual Cost | \$0.00 | Contractor | |
| Comments | No Comments | | |
| Assignment | None | New Value | 0 |
| Designated Staff | | | |

Florence Avenue & Rives Avenue

Intersections - Exterior : Intersections , Pedestrian Signal Signage

Florence Avenue & Rives Avenue

Southeast Corner to South Crossing @ 33.955523883110, -118.134260326624

Intersections , Pedestrian Signal Signage : Tactile Arrow

Finding

No tactile arrow provided for the signal.

On-Site Finding Not Found

Recommendation

Provide a compliant tactile arrow at the signal.

Recommendation See Recommendation

Costing Info (Estimated)

\$900



Code Reference CA MUTCD 4E.08

Progress

| | | | |
|-------------------------|-------------|-----------------------|------------|
| Record Number | 356950 | Resolution | None |
| Progress | Not_Started | Priority | Seven |
| Actual Date | | Projected Date | 06/30/2032 |
| Actual Cost | \$0.00 | Contractor | |
| Comments | No Comments | | |
| Assignment | None | New Value | 0 |
| Designated Staff | | | |

Florence Avenue & Rives Avenue

Intersections - Exterior : Intersections , Pedestrian Signal Signage

Florence Avenue & Rives Avenue

Southeast Corner to South Crossing @ 33.955523883110, -118.134260326624

Intersections , Pedestrian Signal Signage : Universal Tactile

Finding

Either universal tactile or universal symbol is not provided at the signal.

On-Site Finding Not Found

Recommendation

Universal tactile and universal symbol must be provided at the signal (3 braille dots forming an equilateral triangle).

Recommendation See Recommendation

Costing Info (Estimated)

\$900



Code Reference CA MUTCD, CA MUTCD 4E.08

Progress

| | | | |
|-------------------------|-------------|-----------------------|------------|
| Record Number | 356951 | Resolution | None |
| Progress | Not_Started | Priority | Seven |
| Actual Date | | Projected Date | 06/30/2032 |
| Actual Cost | \$0.00 | Contractor | |
| Comments | No Comments | | |
| Assignment | None | New Value | 0 |
| Designated Staff | | | |

Florence Avenue & Rives Avenue

Intersections - Exterior : Intersections , Pedestrian Signal Signage

Florence Avenue & Rives Avenue

Southeast Corner to South Crossing @ 33.955523883110, -118.134260326624

Intersections , Pedestrian Signal Signage : Street Name Information

Finding

There is no street name information related signage at the signal.

On-Site Finding Not Found

Recommendation

Provide compliant signage that includes street name.

Recommendation See Recommendation

Costing Info (Estimated)

\$158



Code Reference CA MUTCD, CA MUTCD 4E.08

Progress

| | | | |
|-------------------------|-------------|-----------------------|------------|
| Record Number | 356952 | Resolution | None |
| Progress | Not_Started | Priority | Seven |
| Actual Date | | Projected Date | 06/30/2032 |
| Actual Cost | \$0.00 | Contractor | |
| Comments | No Comments | | |
| Assignment | None | New Value | 0 |
| Designated Staff | | | |

Florence Avenue & Rives Avenue

Intersections - Exterior : Intersections , Pedestrian Signal Signage

Florence Avenue & Rives Avenue

Southeast Corner to South Crossing @ 33.955523883110, -118.134260326624

Intersections , Pedestrian Signal Signage : No Color Coded Bands

Finding

There are no color coded bands provided at the signal.

On-Site Finding Not Found

Recommendation

Provide 2" wide yellow band and 1" wide dark border bands above and below the yellow band.

Recommendation See Recommendation

Costing Info (Estimated)

\$158



Code Reference CA 11B-703.7.2.7, CA MUTCD 4E.08

Progress

| | | | |
|-------------------------|-------------|-----------------------|------------|
| Record Number | 356953 | Resolution | None |
| Progress | Not_Started | Priority | Seven |
| Actual Date | | Projected Date | 06/30/2032 |
| Actual Cost | \$0.00 | Contractor | |
| Comments | No Comments | | |
| Assignment | None | New Value | 0 |
| Designated Staff | | | |

Florence Avenue & Rives Avenue

Intersections - Exterior : Intersections , Pedestrian Signal Signage

Florence Avenue & Rives Avenue

Southeast Corner to South Crossing @ 33.955523883110, -118.134260326624

Intersections , Pedestrian Signal Signage : Crosswalk Map

Finding

There is no crosswalk map provided at the signal.

On-Site Finding Not Found

Recommendation

Provide a crosswalk map.

Recommendation See Recommendation

Costing Info (Estimated)

\$158



Code Reference CA MUTCD 4E.08

Progress

| | | | |
|-------------------------|-------------|-----------------------|------------|
| Record Number | 356954 | Resolution | None |
| Progress | Not_Started | Priority | Seven |
| Actual Date | | Projected Date | 06/30/2032 |
| Actual Cost | \$0.00 | Contractor | |
| Comments | No Comments | | |
| Assignment | None | New Value | 0 |
| Designated Staff | | | |

Florence Avenue & Rives Avenue

Intersections - Exterior : Intersections , Pedestrian Signal Indicator

Florence Avenue & Rives Avenue

Southeast Corner to South Crossing @ 33.955523883110, -118.134260326624

Intersections , Pedestrian Signal Indicator : Locator Tone

Finding

No locator tone provided for the pedestrian signal indicator.

On-Site Finding Not Found

Recommendation

Provide locator tone for the indicator.

Recommendation See Recommendation

Costing Info (Estimated)

\$900



Code Reference CA MUTCD, CA MUTCD 4E.08

Progress

| | | | |
|-------------------------|-------------|-----------------------|------------|
| Record Number | 356955 | Resolution | None |
| Progress | Not_Started | Priority | Seven |
| Actual Date | | Projected Date | 06/30/2032 |
| Actual Cost | \$0.00 | Contractor | |
| Comments | No Comments | | |
| Assignment | None | New Value | 0 |
| Designated Staff | | | |

Florence Avenue & Rives Avenue

Intersections - Exterior : Intersections , Pedestrian Signal Indicator

Florence Avenue & Rives Avenue

Southeast Corner to South Crossing @ 33.955523883110, -118.134260326624

Intersections , Pedestrian Signal Indicator : Walk Interval Tone

Finding

No walk interval tone provided for the pedestrian signal indicator.

On-Site Finding Not Found

Recommendation

Provide compliant walk interval tone.

Recommendation See Recommendation

Costing Info (Estimated)

\$150



Code Reference CA MUTCD, CA MUTCD 4E.08

Progress

| | | | |
|-------------------------|-------------|-----------------------|------------|
| Record Number | 356956 | Resolution | None |
| Progress | Not_Started | Priority | Seven |
| Actual Date | | Projected Date | 06/30/2032 |
| Actual Cost | \$0.00 | Contractor | |
| Comments | No Comments | | |
| Assignment | None | New Value | 0 |
| Designated Staff | | | |

Florence Avenue & Rives Avenue

Intersections - Exterior : Intersections , Pedestrian Signal Indicator

Florence Avenue & Rives Avenue

Southeast Corner to South Crossing @ 33.955523883110, -118.134260326624

Intersections , Pedestrian Signal Indicator : Vibro-tactile Indicator

Finding

There is no vibro-tactile indication at the signal.

On-Site Finding Not Found

Recommendation

Provide compliant vibro-tactile indicator at the signal.

Recommendation See Recommendation

Costing Info (Estimated)

\$900



Code Reference CA MUTCD, CA MUTCD 4E.08

Progress

| | | | |
|-------------------------|-------------|-----------------------|------------|
| Record Number | 356957 | Resolution | None |
| Progress | Not_Started | Priority | Seven |
| Actual Date | | Projected Date | 06/30/2032 |
| Actual Cost | \$0.00 | Contractor | |
| Comments | No Comments | | |
| Assignment | None | New Value | 0 |
| Designated Staff | | | |

Florence Avenue & Rives Avenue

Intersections - Exterior : Intersections , Pedestrian Signal Indicator

Florence Avenue & Rives Avenue

Southeast Corner to South Crossing @ 33.955523883110, -118.134260326624

Intersections , Pedestrian Signal Indicator : Speech Walk Message

Finding

Speech walk message is not provided at the signal.

On-Site Finding Not Found

Recommendation

Provide compliant speech walk message for the signal.

Recommendation See Recommendation

Costing Info (Estimated)

\$900



Code Reference CA MUTCD, CA MUTCD 4E.08

Progress

| | | | |
|-------------------------|-------------|-----------------------|------------|
| Record Number | 356958 | Resolution | None |
| Progress | Not_Started | Priority | Seven |
| Actual Date | | Projected Date | 06/30/2032 |
| Actual Cost | \$0.00 | Contractor | |
| Comments | No Comments | | |
| Assignment | None | New Value | 0 |
| Designated Staff | | | |

Florence Avenue & Rives Avenue

Intersections - Exterior : Intersections , Pedestrian Signal Controls

Florence Avenue & Rives Avenue

Southwest Corner to South Crossing @ 33.955582840704, -118.134445399046

Intersections , Pedestrian Signal Controls : Push Button - Distance from Crosswalk

Finding

Push button distance from crosswalk is not compliant.

On-Site Finding 77.00 inches

Recommendation

Provide a compliant push button.

Recommendation Up to 60.00 inches

Costing Info (Estimated)

\$900



Code Reference CA MUTCD 4E.08

Progress

| | | | |
|-------------------------|-------------|-----------------------|------------|
| Record Number | 356972 | Resolution | None |
| Progress | Not_Started | Priority | Seven |
| Actual Date | | Projected Date | 06/30/2032 |
| Actual Cost | \$0.00 | Contractor | |
| Comments | No Comments | | |
| Assignment | None | New Value | 0 |
| Designated Staff | | | |

Florence Avenue & Rives Avenue

Intersections - Exterior : Intersections , Pedestrian Signal Controls

Florence Avenue & Rives Avenue

Southwest Corner to South Crossing @ 33.955582840704, -118.134445399046

Intersections , Pedestrian Signal Controls : Push Button - Clear
Ground Space Slope

Finding

The clear ground space is not level.

On-Site Finding 3.00 percent

Recommendation

Provide compliant level clear ground space at the control.

Recommendation Up to 2.08 percent

Costing Info (Estimated)

\$1,260



Code Reference CA 11B-305.2, CA MUTCD 4E.08

Progress

| | | | |
|-------------------------|-------------|-----------------------|------------|
| Record Number | 356973 | Resolution | None |
| Progress | Not_Started | Priority | Seven |
| Actual Date | | Projected Date | 06/30/2032 |
| Actual Cost | \$0.00 | Contractor | |
| Comments | No Comments | | |
| Assignment | None | New Value | 0 |
| Designated Staff | | | |

Florence Avenue & Rives Avenue

Intersections - Exterior : Intersections , Pedestrian Signal Signage

Florence Avenue & Rives Avenue

Southwest Corner to South Crossing @ 33.955582840704, -118.134445399046

Intersections , Pedestrian Signal Signage : Tactile Arrow

Finding

No tactile arrow provided for the signal.

On-Site Finding Not Found

Recommendation

Provide a compliant tactile arrow at the signal.

Recommendation See Recommendation

Costing Info (Estimated)

\$900



Code Reference CA MUTCD 4E.08

Progress

| | | | |
|-------------------------|-------------|-----------------------|------------|
| Record Number | 356974 | Resolution | None |
| Progress | Not_Started | Priority | Seven |
| Actual Date | | Projected Date | 06/30/2032 |
| Actual Cost | \$0.00 | Contractor | |
| Comments | No Comments | | |
| Assignment | None | New Value | 0 |
| Designated Staff | | | |

Florence Avenue & Rives Avenue

Intersections - Exterior : Intersections , Pedestrian Signal Signage

Florence Avenue & Rives Avenue

Southwest Corner to South Crossing @ 33.955582840704, -118.134445399046

Intersections , Pedestrian Signal Signage : Universal Tactile

Finding

Either universal tactile or universal symbol is not provided at the signal.

On-Site Finding Not Found

Recommendation

Universal tactile and universal symbol must be provided at the signal (3 braille dots forming an equilateral triangle).

Recommendation See Recommendation

Costing Info (Estimated)

\$900



Code Reference

CA MUTCD, CA MUTCD 4E.08

Progress

| | | | |
|-------------------------|-------------|-----------------------|------------|
| Record Number | 356975 | Resolution | None |
| Progress | Not_Started | Priority | Seven |
| Actual Date | | Projected Date | 06/30/2032 |
| Actual Cost | \$0.00 | Contractor | |
| Comments | No Comments | | |
| Assignment | None | New Value | 0 |
| Designated Staff | | | |

Florence Avenue & Rives Avenue

Intersections - Exterior : Intersections , Pedestrian Signal Signage

Florence Avenue & Rives Avenue

Southwest Corner to South Crossing @ 33.955582840704, -118.134445399046

Intersections , Pedestrian Signal Signage : Street Name Information

Finding

There is no street name information related signage at the signal.

On-Site Finding Not Found

Recommendation

Provide compliant signage that includes street name.

Recommendation See Recommendation

Costing Info (Estimated)

\$158



Code Reference

CA MUTCD, CA MUTCD 4E.08

Progress

| | | | |
|-------------------------|-------------|-----------------------|------------|
| Record Number | 356976 | Resolution | None |
| Progress | Not_Started | Priority | Seven |
| Actual Date | | Projected Date | 06/30/2032 |
| Actual Cost | \$0.00 | Contractor | |
| Comments | No Comments | | |
| Assignment | None | New Value | 0 |
| Designated Staff | | | |

Florence Avenue & Rives Avenue

Intersections - Exterior : Intersections , Pedestrian Signal Signage

Florence Avenue & Rives Avenue

Southwest Corner to South Crossing @ 33.955582840704, -118.134445399046

Intersections , Pedestrian Signal Signage : No Color Coded Bands

Finding

There are no color coded bands provided at the signal.

On-Site Finding Not Found

Recommendation

Provide 2" wide yellow band and 1" wide dark border bands above and below the yellow band.

Recommendation See Recommendation

Costing Info (Estimated)

\$158



Code Reference CA 11B-703.7.2.7, CA MUTCD 4E.08

Progress

| | | | |
|-------------------------|-------------|-----------------------|------------|
| Record Number | 356977 | Resolution | None |
| Progress | Not_Started | Priority | Seven |
| Actual Date | | Projected Date | 06/30/2032 |
| Actual Cost | \$0.00 | Contractor | |
| Comments | No Comments | | |
| Assignment | None | New Value | 0 |
| Designated Staff | | | |

Florence Avenue & Rives Avenue

Intersections - Exterior : Intersections , Pedestrian Signal Signage

Florence Avenue & Rives Avenue

Southwest Corner to South Crossing @ 33.955582840704, -118.134445399046

Intersections , Pedestrian Signal Signage : Crosswalk Map

Finding

There is no crosswalk map provided at the signal.

On-Site Finding Not Found

Recommendation

Provide a crosswalk map.

Recommendation See Recommendation

Costing Info (Estimated)

\$158



Code Reference CA MUTCD 4E.08

Progress

| | | | |
|-------------------------|-------------|-----------------------|------------|
| Record Number | 356978 | Resolution | None |
| Progress | Not_Started | Priority | Seven |
| Actual Date | | Projected Date | 06/30/2032 |
| Actual Cost | \$0.00 | Contractor | |
| Comments | No Comments | | |
| Assignment | None | New Value | 0 |
| Designated Staff | | | |

Florence Avenue & Rives Avenue

Intersections - Exterior : Intersections , Pedestrian Signal Indicator

Florence Avenue & Rives Avenue

Southwest Corner to South Crossing @ 33.955582840704, -118.134445399046

Intersections , Pedestrian Signal Indicator : Locator Tone

Finding

No locator tone provided for the pedestrian signal indicator.

On-Site Finding Not Found

Recommendation

Provide locator tone for the indicator.

Recommendation See Recommendation

Costing Info (Estimated)

\$900



Code Reference CA MUTCD, CA MUTCD 4E.08

Progress

| | | | |
|-------------------------|-------------|-----------------------|------------|
| Record Number | 356979 | Resolution | None |
| Progress | Not_Started | Priority | Seven |
| Actual Date | | Projected Date | 06/30/2032 |
| Actual Cost | \$0.00 | Contractor | |
| Comments | No Comments | | |
| Assignment | None | New Value | 0 |
| Designated Staff | | | |

Florence Avenue & Rives Avenue

Intersections - Exterior : Intersections , Pedestrian Signal Indicator

Florence Avenue & Rives Avenue

Southwest Corner to South Crossing @ 33.955582840704, -118.134445399046

Intersections , Pedestrian Signal Indicator : Walk Interval Tone

Finding

No walk interval tone provided for the pedestrian signal indicator.

On-Site Finding Not Found

Recommendation

Provide compliant walk interval tone.

Recommendation See Recommendation

Costing Info (Estimated)

\$150



Code Reference CA MUTCD, CA MUTCD 4E.08

Progress

| | | | |
|-------------------------|-------------|-----------------------|------------|
| Record Number | 356980 | Resolution | None |
| Progress | Not_Started | Priority | Seven |
| Actual Date | | Projected Date | 06/30/2032 |
| Actual Cost | \$0.00 | Contractor | |
| Comments | No Comments | | |
| Assignment | None | New Value | 0 |
| Designated Staff | | | |

Florence Avenue & Rives Avenue

Intersections - Exterior : Intersections , Pedestrian Signal Indicator

Florence Avenue & Rives Avenue

Southwest Corner to South Crossing @ 33.955582840704, -118.134445399046

Intersections , Pedestrian Signal Indicator : Vibro-tactile Indicator

Finding

There is no vibro-tactile indication at the signal.

On-Site Finding Not Found

Recommendation

Provide compliant vibro-tactile indicator at the signal.

Recommendation See Recommendation

Costing Info (Estimated)

\$900



Code Reference CA MUTCD, CA MUTCD 4E.08

Progress

| | | | |
|-------------------------|-------------|-----------------------|------------|
| Record Number | 356981 | Resolution | None |
| Progress | Not_Started | Priority | Seven |
| Actual Date | | Projected Date | 06/30/2032 |
| Actual Cost | \$0.00 | Contractor | |
| Comments | No Comments | | |
| Assignment | None | New Value | 0 |
| Designated Staff | | | |

Florence Avenue & Rives Avenue

Intersections - Exterior : Intersections , Pedestrian Signal Indicator

Florence Avenue & Rives Avenue

Southwest Corner to South Crossing @ 33.955582840704, -118.134445399046

Intersections , Pedestrian Signal Indicator : Speech Walk Message

Finding

Speech walk message is not provided at the signal.

On-Site Finding Not Found

Recommendation

Provide compliant speech walk message for the signal.

Recommendation See Recommendation

Costing Info (Estimated)

\$900



Code Reference CA MUTCD, CA MUTCD 4E.08

Progress

| | | | |
|-------------------------|-------------|-----------------------|------------|
| Record Number | 356982 | Resolution | None |
| Progress | Not_Started | Priority | Seven |
| Actual Date | | Projected Date | 06/30/2032 |
| Actual Cost | \$0.00 | Contractor | |
| Comments | No Comments | | |
| Assignment | None | New Value | 0 |
| Designated Staff | | | |

Florence Avenue & Rives Avenue



Florence Avenue & Rives Avenue

Florence Avenue & Rives Avenue
Downey, CA 90240

Date of Inspection
2/8/2017

*Estimated Facility Total: \$73,065

*Estimated facility total is for estimating purposes only and does not represent total construction, repair totals or design fees.

Prepared By

Disability Access Consultants

(800) 743-7067

Prepared Using



Accessibility Survey



City of Downey Florence Avenue & Studebaker Road

Florence Avenue & Studebaker Road
Downey, CA 90424

Date of Inspection
2/5/2017

Prepared By
Disability Access Consultants
(800) 743-7067

Florence Avenue & Studebaker Road

Curb Ramps - Exterior : Curb Ramp

Northeast Corner - Right @ 33.937113767229, -118.096695989370

Curb Ramp : Appurtenances

Finding

Utilities, gratings or other appurtenances are located on the curb ramp.

On-Site Finding Not Compliant

Recommendation

Provide a compliant curb ramp free of appurtenances.

Recommendation See Recommendation

Costing Info (Estimated)

Install curb ramp \$1,440



Code Reference ADA 303.3, CA 11B-303.3

Progress

| | | | |
|-------------------------|-------------|-----------------------|------------|
| Record Number | 354034 | Resolution | None |
| Progress | Not_Started | Priority | Seven |
| Actual Date | | Projected Date | 06/30/2032 |
| Actual Cost | \$0.00 | Contractor | |
| Comments | No Comments | | |
| Assignment | None | New Value | 0 |
| Designated Staff | | | |

Florence Avenue & Studebaker Road

Curb Ramps - Exterior : Curb Ramp , Landings and Transitions

Northeast Corner - Right @ 33.937113767229, -118.096695989370

Top Landing

Curb Ramp , Landings and Transitions : Top Landing Slope

Finding

The slope at the top landing is greater than allowed.

On-Site Finding 2.80 percent

Recommendation

Provide a top landing surface that does not exceed the maximum slope and cross slope. Provide a sufficient maneuvering clearance that does not accumulate water.

Recommendation Up to 2.08 percent

Costing Info (Estimated)

Provide compliant landing \$1,260



Code Reference ADA 402, 406.4, 403.3, 406.1, CA 11B-406.5.3

Progress

| | | | |
|-------------------------|-------------|-----------------------|------------|
| Record Number | 354035 | Resolution | None |
| Progress | Not_Started | Priority | Seven |
| Actual Date | | Projected Date | 06/30/2032 |
| Actual Cost | \$0.00 | Contractor | |
| Comments | No Comments | | |
| Assignment | None | New Value | 0 |
| Designated Staff | | | |

Florence Avenue & Studebaker Road

Curb Ramps - Exterior : Curb Ramp

Northeast Corner -Left @ 33.937113767229, -118.096695989370

Curb Ramp : Detectable Warnings Depth

Finding

Depth of detectable warnings is not compliant.

On-Site Finding 24.00 inches

Recommendation

Provide compliant detectable warnings.

Recommendation At least 36.00 inches

Costing Info (Estimated)

Install compliant detectable warnings \$190



Code Reference CA 11B-705.1.2.2, ADA 705.1.2.2

Progress

| | | | |
|-------------------------|-------------|-----------------------|------------|
| Record Number | 354037 | Resolution | None |
| Progress | Not_Started | Priority | Seven |
| Actual Date | | Projected Date | 06/30/2032 |
| Actual Cost | \$0.00 | Contractor | |
| Comments | No Comments | | |
| Assignment | None | New Value | 0 |
| Designated Staff | | | |

Florence Avenue & Studebaker Road

Curb Ramps - Exterior : Curb Ramp

Northeast Corner -Left @ 33.937113767229, -118.096695989370

Curb Ramp : Appurtenances

Finding

Utilities, gratings or other appurtenances are located on the curb ramp.

On-Site Finding Not Compliant

Recommendation

Provide a compliant curb ramp free of appurtenances.

Recommendation See Recommendation

Costing Info (Estimated)

Install curb ramp \$1,440



Code Reference ADA 303.3, CA 11B-303.3

Progress

| | | | |
|-------------------------|-------------|-----------------------|------------|
| Record Number | 354038 | Resolution | None |
| Progress | Not_Started | Priority | Seven |
| Actual Date | | Projected Date | 06/30/2032 |
| Actual Cost | \$0.00 | Contractor | |
| Comments | No Comments | | |
| Assignment | None | New Value | 0 |
| Designated Staff | | | |

Florence Avenue & Studebaker Road

Curb Ramps - Exterior : Curb Ramp

Northwest Corner @ 33.937113767229, -118.096695989370

Curb Ramp : Detectable Warnings Width

Finding

Detectable warnings does not have same width as the curb ramp.

On-Site Finding Not Compliant

Recommendation

Provide compliant detectable warnings that are full width of the curb ramp.

Recommendation See Recommendation

Costing Info (Estimated)

Install compliant detectable warnings \$190



Code Reference CA 11B-406.5.12,CA 11B-705.1.2.2

Progress

| | | | |
|-------------------------|-------------|-----------------------|------------|
| Record Number | 354039 | Resolution | None |
| Progress | Not_Started | Priority | Seven |
| Actual Date | | Projected Date | 06/30/2032 |
| Actual Cost | \$0.00 | Contractor | |
| Comments | No Comments | | |
| Assignment | None | New Value | 0 |
| Designated Staff | | | |

Florence Avenue & Studebaker Road

Curb Ramps - Exterior : Curb Ramp

Northwest Corner @ 33.937113767229, -118.096695989370

Curb Ramp : Detectable Warnings Depth

Finding

Depth of detectable warnings is not compliant.

On-Site Finding 24.00 inches

Recommendation

Provide compliant detectable warnings.

Recommendation At least 36.00 inches

Costing Info (Estimated)

Install compliant detectable warnings \$190



Code Reference CA 11B-705.1.2.2, ADA 705.1.2.2

Progress

| | | | |
|-------------------------|-------------|-----------------------|------------|
| Record Number | 354040 | Resolution | None |
| Progress | Not_Started | Priority | Seven |
| Actual Date | | Projected Date | 06/30/2032 |
| Actual Cost | \$0.00 | Contractor | |
| Comments | No Comments | | |
| Assignment | None | New Value | 0 |
| Designated Staff | | | |

Florence Avenue & Studebaker Road

Curb Ramps - Exterior : Curb Ramp , Landings and Transitions

Southwest Corner @ 33.937113767229, -118.096695989370

Top Landing

Curb Ramp , Landings and Transitions : Top Landing Slope

Finding

The slope at the top landing is greater than allowed.

On-Site Finding 2.70 percent

Recommendation

Provide a top landing surface that does not exceed the maximum slope and cross slope. Provide a sufficient maneuvering clearance that does not accumulate water.

Recommendation Up to 2.08 percent

Costing Info (Estimated)

Provide compliant landing \$1,260



Code Reference ADA 402, 406.4, 403.3, 406.1, CA 11B-406.5.3

Progress

| | | | |
|-------------------------|-------------|-----------------------|------------|
| Record Number | 354036 | Resolution | None |
| Progress | Not_Started | Priority | Seven |
| Actual Date | | Projected Date | 06/30/2032 |
| Actual Cost | \$0.00 | Contractor | |
| Comments | No Comments | | |
| Assignment | None | New Value | 0 |
| Designated Staff | | | |

Florence Avenue & Studebaker Road

Intersections - Exterior : Intersections , Walking Surface

Florence Avenue & Studebaker Road

East Crossing @ 33.937113767229, -118.096695989370

Intersections , Walking Surface : Crosswalk - Traffic Stop Bars

Finding

Traffic stop bars are not at a minimum of 4 feet from crosswalk.

On-Site Finding Not Compliant

Recommendation

Traffic stop bars shall be at a minimum of 4 feet from crosswalk.

Recommendation See Recommendation

Costing Info (Estimated)

\$1,500



Code Reference

Progress

| | | | |
|-------------------------|-------------|-----------------------|------------|
| Record Number | 354041 | Resolution | None |
| Progress | Not_Started | Priority | Seven |
| Actual Date | | Projected Date | 06/30/2032 |
| Actual Cost | \$0.00 | Contractor | |
| Comments | No Comments | | |
| Assignment | None | New Value | 0 |
| Designated Staff | | | |

Florence Avenue & Studebaker Road

Intersections - Exterior : Intersections , Walking Surface

Florence Avenue & Studebaker Road

North Crossing @ 33.937113767229, -118.096695989370

Intersections , Walking Surface : Crosswalk - Traffic Stop Bars

Finding

Traffic stop bars are not at a minimum of 4 feet from crosswalk.

On-Site Finding Not Compliant

Recommendation

Traffic stop bars shall be at a minimum of 4 feet from crosswalk.

Recommendation See Recommendation

Costing Info (Estimated)

\$1,500



Code Reference

Progress

| | | | |
|-------------------------|-------------|-----------------------|------------|
| Record Number | 354042 | Resolution | None |
| Progress | Not_Started | Priority | Seven |
| Actual Date | | Projected Date | 06/30/2032 |
| Actual Cost | \$0.00 | Contractor | |
| Comments | No Comments | | |
| Assignment | None | New Value | 0 |
| Designated Staff | | | |

Florence Avenue & Studebaker Road

Intersections - Exterior : Intersections , Pedestrian Signal Controls

Florence Avenue & Studebaker Road

Northeast Corner East to West @ 33.937113767229, -118.096695989370

Intersections , Pedestrian Signal Controls : Push Button - Distance from Crosswalk

Finding

Push button distance from crosswalk is not compliant.

On-Site Finding 142.00 inches

Recommendation

Provide a compliant push button.

Recommendation Up to 60.00 inches

Costing Info (Estimated)

\$900



Code Reference CA MUTCD 4E.08

Progress

| | | | |
|-------------------------|-------------|-----------------------|------------|
| Record Number | 354056 | Resolution | None |
| Progress | Not_Started | Priority | Seven |
| Actual Date | | Projected Date | 06/30/2032 |
| Actual Cost | \$0.00 | Contractor | |
| Comments | No Comments | | |
| Assignment | None | New Value | 0 |
| Designated Staff | | | |

Florence Avenue & Studebaker Road

Intersections - Exterior : Intersections , Pedestrian Signal Controls

Florance Avenue & Studebaker Road

Northeast Corner East to West @ 33.937113767229, -118.096695989370

Intersections , Pedestrian Signal Controls : Push Button Diameter

Finding

Push button diameter is not compliant.

On-Site Finding 0.20 inches

Recommendation

Provide a compliant push button.

Recommendation At least 2.00 inches

Costing Info (Estimated)

\$900



Code Reference CA MUTCD 4E.08

Progress

| | | | |
|-------------------------|-------------|-----------------------|------------|
| Record Number | 354057 | Resolution | None |
| Progress | Not_Started | Priority | Seven |
| Actual Date | | Projected Date | 06/30/2032 |
| Actual Cost | \$0.00 | Contractor | |
| Comments | No Comments | | |
| Assignment | None | New Value | 0 |
| Designated Staff | | | |

Florence Avenue & Studebaker Road

Intersections - Exterior : Intersections , Pedestrian Signal Signage

Florance Avenue & Studebaker Road

Northeast Corner East to West @ 33.937113767229, -118.096695989370

Intersections , Pedestrian Signal Signage : Tactile Arrow

Finding

No tactile arrow provided for the signal.

On-Site Finding Not Found

Recommendation

Provide a compliant tactile arrow at the signal.

Recommendation See Recommendation

Costing Info (Estimated)

\$900



Code Reference CA MUTCD 4E.08

Progress

| | | | |
|-------------------------|-------------|-----------------------|------------|
| Record Number | 354058 | Resolution | None |
| Progress | Not_Started | Priority | Seven |
| Actual Date | | Projected Date | 06/30/2032 |
| Actual Cost | \$0.00 | Contractor | |
| Comments | No Comments | | |
| Assignment | None | New Value | 0 |
| Designated Staff | | | |

Florence Avenue & Studebaker Road

Intersections - Exterior : Intersections , Pedestrian Signal Signage

Florance Avenue & Studebaker Road

Northeast Corner East to West @ 33.937113767229, -118.096695989370

Intersections , Pedestrian Signal Signage : Universal Tactile

Finding

Either universal tactile or universal symbol is not provided at the signal.

On-Site Finding Not Found

Recommendation

Universal tactile and universal symbol must be provided at the signal (3 braille dots forming an equilateral triangle).

Recommendation See Recommendation

Costing Info (Estimated)

\$900



Code Reference CA MUTCD, CA MUTCD 4E.08

Progress

| | | | |
|-------------------------|-------------|-----------------------|------------|
| Record Number | 354059 | Resolution | None |
| Progress | Not_Started | Priority | Seven |
| Actual Date | | Projected Date | 06/30/2032 |
| Actual Cost | \$0.00 | Contractor | |
| Comments | No Comments | | |
| Assignment | None | New Value | 0 |
| Designated Staff | | | |

Florence Avenue & Studebaker Road

Intersections - Exterior : Intersections , Pedestrian Signal Signage

Florance Avenue & Studebaker Road

Northeast Corner East to West @ 33.937113767229, -118.096695989370

Intersections , Pedestrian Signal Signage : Street Name Information

Finding

There is no street name information related signage at the signal.

On-Site Finding Not Found

Recommendation

Provide compliant signage that includes street name.

Recommendation See Recommendation

Costing Info (Estimated)

\$158



Code Reference

CA MUTCD, CA MUTCD 4E.08

Progress

| | | | |
|-------------------------|-------------|-----------------------|------------|
| Record Number | 354060 | Resolution | None |
| Progress | Not_Started | Priority | Seven |
| Actual Date | | Projected Date | 06/30/2032 |
| Actual Cost | \$0.00 | Contractor | |
| Comments | No Comments | | |
| Assignment | None | New Value | 0 |
| Designated Staff | | | |

Florence Avenue & Studebaker Road

Intersections - Exterior : Intersections , Pedestrian Signal Signage

Florance Avenue & Studebaker Road

Northeast Corner East to West @ 33.937113767229, -118.096695989370

Intersections , Pedestrian Signal Signage : No Color Coded Bands

Finding

There are no color coded bands provided at the signal.

On-Site Finding Not Found

Recommendation

Provide 2" wide yellow band and 1" wide dark border bands above and below the yellow band.

Recommendation See Recommendation

Costing Info (Estimated)

\$158



Code Reference

CA 11B-703.7.2.7, CA MUTCD 4E.08

Progress

| | | | |
|-------------------------|-------------|-----------------------|------------|
| Record Number | 354061 | Resolution | None |
| Progress | Not_Started | Priority | Seven |
| Actual Date | | Projected Date | 06/30/2032 |
| Actual Cost | \$0.00 | Contractor | |
| Comments | No Comments | | |
| Assignment | None | New Value | 0 |
| Designated Staff | | | |

Florence Avenue & Studebaker Road

Intersections - Exterior : Intersections , Pedestrian Signal Signage

Florance Avenue & Studebaker Road

Northeast Corner East to West @ 33.937113767229, -118.096695989370

Intersections , Pedestrian Signal Signage : Crosswalk Map

Finding

There is no crosswalk map provided at the signal.

On-Site Finding Not Found

Recommendation

Provide a crosswalk map.

Recommendation See Recommendation

Costing Info (Estimated)

\$158



Code Reference CA MUTCD 4E.08

Progress

| | | | |
|-------------------------|-------------|-----------------------|------------|
| Record Number | 354062 | Resolution | None |
| Progress | Not_Started | Priority | Seven |
| Actual Date | | Projected Date | 06/30/2032 |
| Actual Cost | \$0.00 | Contractor | |
| Comments | No Comments | | |
| Assignment | None | New Value | 0 |
| Designated Staff | | | |

Florence Avenue & Studebaker Road

Intersections - Exterior : Intersections , Pedestrian Signal Indicator

Florance Avenue & Studebaker Road

Northeast Corner East to West @ 33.937113767229, -118.096695989370

Intersections , Pedestrian Signal Indicator : Locator Tone

Finding

No locator tone provided for the pedestrian signal indicator.

On-Site Finding Not Found

Recommendation

Provide locator tone for the indicator.

Recommendation See Recommendation

Costing Info (Estimated)

\$900



Code Reference

CA MUTCD, CA MUTCD 4E.08

Progress

| | | | |
|-------------------------|-------------|-----------------------|------------|
| Record Number | 354063 | Resolution | None |
| Progress | Not_Started | Priority | Seven |
| Actual Date | | Projected Date | 06/30/2032 |
| Actual Cost | \$0.00 | Contractor | |
| Comments | No Comments | | |
| Assignment | None | New Value | 0 |
| Designated Staff | | | |

Florence Avenue & Studebaker Road

Intersections - Exterior : Intersections , Pedestrian Signal Indicator

Florance Avenue & Studebaker Road

Northeast Corner East to West @ 33.937113767229, -118.096695989370

Intersections , Pedestrian Signal Indicator : Walk Interval Tone

Finding

No walk interval tone provided for the pedestrian signal indicator.

On-Site Finding Not Found

Recommendation

Provide compliant walk interval tone.

Recommendation See Recommendation

Costing Info (Estimated)

\$150



Code Reference

CA MUTCD, CA MUTCD 4E.08

Progress

| | | | |
|-------------------------|-------------|-----------------------|------------|
| Record Number | 354064 | Resolution | None |
| Progress | Not_Started | Priority | Seven |
| Actual Date | | Projected Date | 06/30/2032 |
| Actual Cost | \$0.00 | Contractor | |
| Comments | No Comments | | |
| Assignment | None | New Value | 0 |
| Designated Staff | | | |

Florence Avenue & Studebaker Road

Intersections - Exterior : Intersections , Pedestrian Signal Indicator

Florance Avenue & Studebaker Road

Northeast Corner East to West @ 33.937113767229, -118.096695989370

Intersections , Pedestrian Signal Indicator : Vibro-tactile Indicator

Finding

There is no vibro-tactile indication at the signal.

On-Site Finding Not Found

Recommendation

Provide compliant vibro-tactile indicator at the signal.

Recommendation See Recommendation

Costing Info (Estimated)

\$900



Code Reference CA MUTCD, CA MUTCD 4E.08

Progress

| | | | |
|-------------------------|-------------|-----------------------|------------|
| Record Number | 354065 | Resolution | None |
| Progress | Not_Started | Priority | Seven |
| Actual Date | | Projected Date | 06/30/2032 |
| Actual Cost | \$0.00 | Contractor | |
| Comments | No Comments | | |
| Assignment | None | New Value | 0 |
| Designated Staff | | | |

Florence Avenue & Studebaker Road

Intersections - Exterior : Intersections , Pedestrian Signal Indicator

Florance Avenue & Studebaker Road

Northeast Corner East to West @ 33.937113767229, -118.096695989370

Intersections , Pedestrian Signal Indicator : Speech Walk Message

Finding

Speech walk message is not provided at the signal.

On-Site Finding Not Found

Recommendation

Provide compliant speech walk message for the signal.

Recommendation See Recommendation

Costing Info (Estimated)

\$900



Code Reference

CA MUTCD, CA MUTCD 4E.08

Progress

| | | | |
|-------------------------|-------------|-----------------------|------------|
| Record Number | 354066 | Resolution | None |
| Progress | Not_Started | Priority | Seven |
| Actual Date | | Projected Date | 06/30/2032 |
| Actual Cost | \$0.00 | Contractor | |
| Comments | No Comments | | |
| Assignment | None | New Value | 0 |
| Designated Staff | | | |

Florence Avenue & Studebaker Road

Intersections - Exterior : Intersections , Pedestrian Signal Controls

Florance Avenue & Studebaker Road

Northeast Corner East to West @ 33.937113767229, -118.096695989370

Intersections , Pedestrian Signal Controls : Push Button - Distance from Crosswalk

Finding

Push button distance from crosswalk is not compliant.

On-Site Finding 70.00 inches

Recommendation

Provide a compliant push button.

Recommendation Up to 60.00 inches

Costing Info (Estimated)

\$900



Code Reference CA MUTCD 4E.08

Progress

| | | | |
|-------------------------|-------------|-----------------------|------------|
| Record Number | 354089 | Resolution | None |
| Progress | Not_Started | Priority | Seven |
| Actual Date | | Projected Date | 06/30/2032 |
| Actual Cost | \$0.00 | Contractor | |
| Comments | No Comments | | |
| Assignment | None | New Value | 0 |
| Designated Staff | | | |

Florence Avenue & Studebaker Road

Intersections - Exterior : Intersections , Pedestrian Signal Controls

Florance Avenue & Studebaker Road

Northeast Corner East to West @ 33.937113767229, -118.096695989370

Intersections , Pedestrian Signal Controls : Push Button Diameter

Finding

Push button diameter is not compliant.

On-Site Finding 0.37 inches

Recommendation

Provide a compliant push button.

Recommendation At least 2.00 inches

Costing Info (Estimated)

\$900



Code Reference CA MUTCD 4E.08

Progress

| | | | |
|-------------------------|-------------|-----------------------|------------|
| Record Number | 354090 | Resolution | None |
| Progress | Not_Started | Priority | Seven |
| Actual Date | | Projected Date | 06/30/2032 |
| Actual Cost | \$0.00 | Contractor | |
| Comments | No Comments | | |
| Assignment | None | New Value | 0 |
| Designated Staff | | | |

Florence Avenue & Studebaker Road

Intersections - Exterior : Intersections , Pedestrian Signal Controls

Florance Avenue & Studebaker Road

Northeast Corner East to West @ 33.937113767229, -118.096695989370

Intersections , Pedestrian Signal Controls : Push Button Height

Finding

Push button height is not compliant.

On-Site Finding 50.37 inches

Recommendation

Provide a compliant push button.

Recommendation 41.00 - 48.00 inches

Costing Info (Estimated)

\$900



Code Reference ADA 308, 308.3, CA MUTCD 4E.09, CA MUTCD 4E.08

Progress

| | | | |
|-------------------------|-------------|-----------------------|------------|
| Record Number | 354091 | Resolution | None |
| Progress | Not_Started | Priority | Seven |
| Actual Date | | Projected Date | 06/30/2032 |
| Actual Cost | \$0.00 | Contractor | |
| Comments | No Comments | | |
| Assignment | None | New Value | 0 |
| Designated Staff | | | |

Florence Avenue & Studebaker Road

Intersections - Exterior : Intersections , Pedestrian Signal Controls

Florance Avenue & Studebaker Road

Northeast Corner East to West @ 33.937113767229, -118.096695989370

Intersections , Pedestrian Signal Controls : Push Button - Clear
Ground Space Slope

Finding

The clear ground space is not level.

On-Site Finding 5.60 percent

Recommendation

Provide compliant level clear ground space at the control.

Recommendation Up to 2.08 percent

Costing Info (Estimated)

\$1,260



Code Reference CA 11B-305.2, CA MUTCD 4E.08

Progress

| | | | |
|-------------------------|-------------|-----------------------|------------|
| Record Number | 354092 | Resolution | None |
| Progress | Not_Started | Priority | Seven |
| Actual Date | | Projected Date | 06/30/2032 |
| Actual Cost | \$0.00 | Contractor | |
| Comments | No Comments | | |
| Assignment | None | New Value | 0 |
| Designated Staff | | | |

Florence Avenue & Studebaker Road

Intersections - Exterior : Intersections , Pedestrian Signal Signage

Florance Avenue & Studebaker Road

Northeast Corner East to West @ 33.937113767229, -118.096695989370

Intersections , Pedestrian Signal Signage : Tactile Arrow

Finding

No tactile arrow provided for the signal.

On-Site Finding Not Found

Recommendation

Provide a compliant tactile arrow at the signal.

Recommendation See Recommendation

Costing Info (Estimated)

\$900



Code Reference CA MUTCD 4E.08

Progress

| | | | |
|-------------------------|-------------|-----------------------|------------|
| Record Number | 354093 | Resolution | None |
| Progress | Not_Started | Priority | Seven |
| Actual Date | | Projected Date | 06/30/2032 |
| Actual Cost | \$0.00 | Contractor | |
| Comments | No Comments | | |
| Assignment | None | New Value | 0 |
| Designated Staff | | | |

Florence Avenue & Studebaker Road

Intersections - Exterior : Intersections , Pedestrian Signal Signage

Florance Avenue & Studebaker Road

Northeast Corner East to West @ 33.937113767229, -118.096695989370

Intersections , Pedestrian Signal Signage : Universal Tactile

Finding

Either universal tactile or universal symbol is not provided at the signal.

On-Site Finding Not Found

Recommendation

Universal tactile and universal symbol must be provided at the signal (3 braille dots forming an equilateral triangle).

Recommendation See Recommendation

Costing Info (Estimated)

\$900



Code Reference

CA MUTCD, CA MUTCD 4E.08

Progress

| | | | |
|-------------------------|-------------|-----------------------|------------|
| Record Number | 354094 | Resolution | None |
| Progress | Not_Started | Priority | Seven |
| Actual Date | | Projected Date | 06/30/2032 |
| Actual Cost | \$0.00 | Contractor | |
| Comments | No Comments | | |
| Assignment | None | New Value | 0 |
| Designated Staff | | | |

Florence Avenue & Studebaker Road

Intersections - Exterior : Intersections , Pedestrian Signal Signage

Florance Avenue & Studebaker Road

Northeast Corner East to West @ 33.937113767229, -118.096695989370

Intersections , Pedestrian Signal Signage : Street Name Information

Finding

There is no street name information related signage at the signal.

On-Site Finding Not Found

Recommendation

Provide compliant signage that includes street name.

Recommendation See Recommendation

Costing Info (Estimated)

\$158



Code Reference CA MUTCD, CA MUTCD 4E.08

Progress

| | | | |
|-------------------------|-------------|-----------------------|------------|
| Record Number | 354095 | Resolution | None |
| Progress | Not_Started | Priority | Seven |
| Actual Date | | Projected Date | 06/30/2032 |
| Actual Cost | \$0.00 | Contractor | |
| Comments | No Comments | | |
| Assignment | None | New Value | 0 |
| Designated Staff | | | |

Florence Avenue & Studebaker Road

Intersections - Exterior : Intersections , Pedestrian Signal Signage

Florance Avenue & Studebaker Road

Northeast Corner East to West @ 33.937113767229, -118.096695989370

Intersections , Pedestrian Signal Signage : No Color Coded Bands

Finding

There are no color coded bands provided at the signal.

On-Site Finding Not Found

Recommendation

Provide 2" wide yellow band and 1" wide dark border bands above and below the yellow band.

Recommendation See Recommendation

Costing Info (Estimated)

\$158



Code Reference CA 11B-703.7.2.7,CA MUTCD 4E.08

Progress

| | | | |
|-------------------------|-------------|-----------------------|------------|
| Record Number | 354096 | Resolution | None |
| Progress | Not_Started | Priority | Seven |
| Actual Date | | Projected Date | 06/30/2032 |
| Actual Cost | \$0.00 | Contractor | |
| Comments | No Comments | | |
| Assignment | None | New Value | 0 |
| Designated Staff | | | |

Florence Avenue & Studebaker Road

Intersections - Exterior : Intersections , Pedestrian Signal Signage

Florance Avenue & Studebaker Road

Northeast Corner East to West @ 33.937113767229, -118.096695989370

Intersections , Pedestrian Signal Signage : Crosswalk Map

Finding

There is no crosswalk map provided at the signal.

On-Site Finding Not Found

Recommendation

Provide a crosswalk map.

Recommendation See Recommendation

Costing Info (Estimated)

\$158



Code Reference CA MUTCD 4E.08

Progress

| | | | |
|-------------------------|-------------|-----------------------|------------|
| Record Number | 354097 | Resolution | None |
| Progress | Not_Started | Priority | Seven |
| Actual Date | | Projected Date | 06/30/2032 |
| Actual Cost | \$0.00 | Contractor | |
| Comments | No Comments | | |
| Assignment | None | New Value | 0 |
| Designated Staff | | | |

Florence Avenue & Studebaker Road

Intersections - Exterior : Intersections , Pedestrian Signal Indicator

Florence Avenue & Studebaker Road

Northeast Corner East to West @ 33.937113767229, -118.096695989370

Intersections , Pedestrian Signal Indicator : Locator Tone

Finding

No locator tone provided for the pedestrian signal indicator.

On-Site Finding Not Found

Recommendation

Provide locator tone for the indicator.

Recommendation See Recommendation

Costing Info (Estimated)

\$900



Code Reference CA MUTCD, CA MUTCD 4E.08

Progress

| | | | |
|-------------------------|-------------|-----------------------|------------|
| Record Number | 354098 | Resolution | None |
| Progress | Not_Started | Priority | Seven |
| Actual Date | | Projected Date | 06/30/2032 |
| Actual Cost | \$0.00 | Contractor | |
| Comments | No Comments | | |
| Assignment | None | New Value | 0 |
| Designated Staff | | | |

Florence Avenue & Studebaker Road

Intersections - Exterior : Intersections , Pedestrian Signal Indicator

Florance Avenue & Studebaker Road

Northeast Corner East to West @ 33.937113767229, -118.096695989370

Intersections , Pedestrian Signal Indicator : Walk Interval Tone

Finding

No walk interval tone provided for the pedestrian signal indicator.

On-Site Finding Not Found

Recommendation

Provide compliant walk interval tone.

Recommendation See Recommendation

Costing Info (Estimated)

\$150



Code Reference CA MUTCD, CA MUTCD 4E.08

Progress

| | | | |
|-------------------------|-------------|-----------------------|------------|
| Record Number | 354099 | Resolution | None |
| Progress | Not_Started | Priority | Seven |
| Actual Date | | Projected Date | 06/30/2032 |
| Actual Cost | \$0.00 | Contractor | |
| Comments | No Comments | | |
| Assignment | None | New Value | 0 |
| Designated Staff | | | |

Florence Avenue & Studebaker Road

Intersections - Exterior : Intersections , Pedestrian Signal Indicator

Florance Avenue & Studebaker Road

Northeast Corner East to West @ 33.937113767229, -118.096695989370

Intersections , Pedestrian Signal Indicator : Vibro-tactile Indicator

Finding

There is no vibro-tactile indication at the signal.

On-Site Finding Not Found

Recommendation

Provide compliant vibro-tactile indicator at the signal.

Recommendation See Recommendation

Costing Info (Estimated)

\$900



Code Reference CA MUTCD, CA MUTCD 4E.08

Progress

| | | | |
|-------------------------|-------------|-----------------------|------------|
| Record Number | 354100 | Resolution | None |
| Progress | Not_Started | Priority | Seven |
| Actual Date | | Projected Date | 06/30/2032 |
| Actual Cost | \$0.00 | Contractor | |
| Comments | No Comments | | |
| Assignment | None | New Value | 0 |
| Designated Staff | | | |

Florence Avenue & Studebaker Road

Intersections - Exterior : Intersections , Pedestrian Signal Indicator

Florance Avenue & Studebaker Road

Northeast Corner East to West @ 33.937113767229, -118.096695989370

Intersections , Pedestrian Signal Indicator : Speech Walk Message

Finding

Speech walk message is not provided at the signal.

On-Site Finding Not Found

Recommendation

Provide compliant speech walk message for the signal.

Recommendation See Recommendation

Costing Info (Estimated)

\$900



Code Reference CA MUTCD, CA MUTCD 4E.08

Progress

| | | | |
|-------------------------|-------------|-----------------------|------------|
| Record Number | 354101 | Resolution | None |
| Progress | Not_Started | Priority | Seven |
| Actual Date | | Projected Date | 06/30/2032 |
| Actual Cost | \$0.00 | Contractor | |
| Comments | No Comments | | |
| Assignment | None | New Value | 0 |
| Designated Staff | | | |

Florence Avenue & Studebaker Road

Intersections - Exterior : Intersections , Pedestrian Signal Controls

Florance Avenue & Studebaker Road

Northeast Corner North to South @ 33.937113767229, -118.096695989370

Intersections , Pedestrian Signal Controls : Push Button Diameter

Finding

Push button diameter is not compliant.

On-Site Finding 0.37 inches

Recommendation

Provide a compliant push button.

Recommendation At least 2.00 inches

Costing Info (Estimated)

\$900



Code Reference CA MUTCD 4E.08

Progress

| | | | |
|-------------------------|-------------|-----------------------|------------|
| Record Number | 354044 | Resolution | None |
| Progress | Not_Started | Priority | Seven |
| Actual Date | | Projected Date | 06/30/2032 |
| Actual Cost | \$0.00 | Contractor | |
| Comments | No Comments | | |
| Assignment | None | New Value | 0 |
| Designated Staff | | | |

Florence Avenue & Studebaker Road

Intersections - Exterior : Intersections , Pedestrian Signal Controls

Florance Avenue & Studebaker Road

Northeast Corner North to South @ 33.937113767229, -118.096695989370

Intersections , Pedestrian Signal Controls : Push Button Height

Finding

Push button height is not compliant.

On-Site Finding 51.25 inches

Recommendation

Provide a compliant push button.

Recommendation 41.00 - 48.00 inches

Costing Info (Estimated)

\$900



Code Reference ADA 308, 308.3, CA MUTCD 4E.09, CA MUTCD 4E.08

Progress

| | | | |
|-------------------------|-------------|-----------------------|------------|
| Record Number | 354045 | Resolution | None |
| Progress | Not_Started | Priority | Seven |
| Actual Date | | Projected Date | 06/30/2032 |
| Actual Cost | \$0.00 | Contractor | |
| Comments | No Comments | | |
| Assignment | None | New Value | 0 |
| Designated Staff | | | |

Florence Avenue & Studebaker Road

Intersections - Exterior : Intersections , Pedestrian Signal Controls

Florence Avenue & Studebaker Road

Northeast Corner North to South @ 33.937113767229, -118.096695989370

Intersections , Pedestrian Signal Controls : Push Button - Clear
Ground Space Slope

Finding

The clear ground space is not level.

On-Site Finding 7.70 percent

Recommendation

Provide compliant level clear ground space at the control.

Recommendation Up to 2.08 percent

Costing Info (Estimated)

\$1,260



Code Reference CA 11B-305.2, CA MUTCD 4E.08

Progress

| | | | |
|-------------------------|-------------|-----------------------|------------|
| Record Number | 354046 | Resolution | None |
| Progress | Not_Started | Priority | Seven |
| Actual Date | | Projected Date | 06/30/2032 |
| Actual Cost | \$0.00 | Contractor | |
| Comments | No Comments | | |
| Assignment | None | New Value | 0 |
| Designated Staff | | | |

Florence Avenue & Studebaker Road

Intersections - Exterior : Intersections , Pedestrian Signal Signage

Florance Avenue & Studebaker Road

Northeast Corner North to South @ 33.937113767229, -118.096695989370

Intersections , Pedestrian Signal Signage : Tactile Arrow

Finding

No tactile arrow provided for the signal.

On-Site Finding Not Found

Recommendation

Provide a compliant tactile arrow at the signal.

Recommendation See Recommendation

Costing Info (Estimated)

\$900



Code Reference CA MUTCD 4E.08

Progress

| | | | |
|-------------------------|-------------|-----------------------|------------|
| Record Number | 354047 | Resolution | None |
| Progress | Not_Started | Priority | Seven |
| Actual Date | | Projected Date | 06/30/2032 |
| Actual Cost | \$0.00 | Contractor | |
| Comments | No Comments | | |
| Assignment | None | New Value | 0 |
| Designated Staff | | | |

Florence Avenue & Studebaker Road

Intersections - Exterior : Intersections , Pedestrian Signal Signage

Florance Avenue & Studebaker Road

Northeast Corner North to South @ 33.937113767229, -118.096695989370

Intersections , Pedestrian Signal Signage : Universal Tactile

Finding

Either universal tactile or universal symbol is not provided at the signal.

On-Site Finding Not Found

Recommendation

Universal tactile and universal symbol must be provided at the signal (3 braille dots forming an equilateral triangle).

Recommendation See Recommendation

Costing Info (Estimated)

\$900



Code Reference CA MUTCD, CA MUTCD 4E.08

Progress

| | | | |
|-------------------------|-------------|-----------------------|------------|
| Record Number | 354048 | Resolution | None |
| Progress | Not_Started | Priority | Seven |
| Actual Date | | Projected Date | 06/30/2032 |
| Actual Cost | \$0.00 | Contractor | |
| Comments | No Comments | | |
| Assignment | None | New Value | 0 |
| Designated Staff | | | |

Florence Avenue & Studebaker Road

Intersections - Exterior : Intersections , Pedestrian Signal Signage

Florance Avenue & Studebaker Road

Northeast Corner North to South @ 33.937113767229, -118.096695989370

Intersections , Pedestrian Signal Signage : Street Name Information

Finding

There is no street name information related signage at the signal.

On-Site Finding Not Found

Recommendation

Provide compliant signage that includes street name.

Recommendation See Recommendation

Costing Info (Estimated)

\$158



Code Reference CA MUTCD, CA MUTCD 4E.08

Progress

| | | | |
|-------------------------|-------------|-----------------------|------------|
| Record Number | 354049 | Resolution | None |
| Progress | Not_Started | Priority | Seven |
| Actual Date | | Projected Date | 06/30/2032 |
| Actual Cost | \$0.00 | Contractor | |
| Comments | No Comments | | |
| Assignment | None | New Value | 0 |
| Designated Staff | | | |

Florence Avenue & Studebaker Road

Intersections - Exterior : Intersections , Pedestrian Signal Signage

Florance Avenue & Studebaker Road

Northeast Corner North to South @ 33.937113767229, -118.096695989370

Intersections , Pedestrian Signal Signage : No Color Coded Bands

Finding

There are no color coded bands provided at the signal.

On-Site Finding Not Found

Recommendation

Provide 2" wide yellow band and 1" wide dark border bands above and below the yellow band.

Recommendation See Recommendation

Costing Info (Estimated)

\$158



Code Reference

CA 11B-703.7.2.7, CA MUTCD 4E.08

Progress

| | | | |
|-------------------------|-------------|-----------------------|------------|
| Record Number | 354050 | Resolution | None |
| Progress | Not_Started | Priority | Seven |
| Actual Date | | Projected Date | 06/30/2032 |
| Actual Cost | \$0.00 | Contractor | |
| Comments | No Comments | | |
| Assignment | None | New Value | 0 |
| Designated Staff | | | |

Florence Avenue & Studebaker Road

Intersections - Exterior : Intersections , Pedestrian Signal Signage

Florance Avenue & Studebaker Road

Northeast Corner North to South @ 33.937113767229, -118.096695989370

Intersections , Pedestrian Signal Signage : Crosswalk Map

Finding

There is no crosswalk map provided at the signal.

On-Site Finding Not Found

Recommendation

Provide a crosswalk map.

Recommendation See Recommendation

Costing Info (Estimated)

\$158



Code Reference CA MUTCD 4E.08

Progress

| | | | |
|-------------------------|-------------|-----------------------|------------|
| Record Number | 354051 | Resolution | None |
| Progress | Not_Started | Priority | Seven |
| Actual Date | | Projected Date | 06/30/2032 |
| Actual Cost | \$0.00 | Contractor | |
| Comments | No Comments | | |
| Assignment | None | New Value | 0 |
| Designated Staff | | | |

Florence Avenue & Studebaker Road

Intersections - Exterior : Intersections , Pedestrian Signal Indicator

Florance Avenue & Studebaker Road

Northeast Corner North to South @ 33.937113767229, -118.096695989370

Intersections , Pedestrian Signal Indicator : Locator Tone

Finding

No locator tone provided for the pedestrian signal indicator.

On-Site Finding Not Found

Recommendation

Provide locator tone for the indicator.

Recommendation See Recommendation

Costing Info (Estimated)

\$900



Code Reference

CA MUTCD, CA MUTCD 4E.08

Progress

| | | | |
|-------------------------|-------------|-----------------------|------------|
| Record Number | 354052 | Resolution | None |
| Progress | Not_Started | Priority | Seven |
| Actual Date | | Projected Date | 06/30/2032 |
| Actual Cost | \$0.00 | Contractor | |
| Comments | No Comments | | |
| Assignment | None | New Value | 0 |
| Designated Staff | | | |

Florence Avenue & Studebaker Road

Intersections - Exterior : Intersections , Pedestrian Signal Indicator

Florance Avenue & Studebaker Road

Northeast Corner North to South @ 33.937113767229, -118.096695989370

Intersections , Pedestrian Signal Indicator : Walk Interval Tone

Finding

No walk interval tone provided for the pedestrian signal indicator.

On-Site Finding Not Found

Recommendation

Provide compliant walk interval tone.

Recommendation See Recommendation

Costing Info (Estimated)

\$150



Code Reference CA MUTCD, CA MUTCD 4E.08

Progress

| | | | |
|-------------------------|-------------|-----------------------|------------|
| Record Number | 354053 | Resolution | None |
| Progress | Not_Started | Priority | Seven |
| Actual Date | | Projected Date | 06/30/2032 |
| Actual Cost | \$0.00 | Contractor | |
| Comments | No Comments | | |
| Assignment | None | New Value | 0 |
| Designated Staff | | | |

Florence Avenue & Studebaker Road

Intersections - Exterior : Intersections , Pedestrian Signal Indicator

Florance Avenue & Studebaker Road

Northeast Corner North to South @ 33.937113767229, -118.096695989370

Intersections , Pedestrian Signal Indicator : Vibro-tactile Indicator

Finding

There is no vibro-tactile indication at the signal.

On-Site Finding Not Found

Recommendation

Provide compliant vibro-tactile indicator at the signal.

Recommendation See Recommendation

Costing Info (Estimated)

\$900



Code Reference CA MUTCD, CA MUTCD 4E.08

Progress

| | | | |
|-------------------------|-------------|-----------------------|------------|
| Record Number | 354054 | Resolution | None |
| Progress | Not_Started | Priority | Seven |
| Actual Date | | Projected Date | 06/30/2032 |
| Actual Cost | \$0.00 | Contractor | |
| Comments | No Comments | | |
| Assignment | None | New Value | 0 |
| Designated Staff | | | |

Florence Avenue & Studebaker Road

Intersections - Exterior : Intersections , Pedestrian Signal Indicator

Florance Avenue & Studebaker Road

Northeast Corner North to South @ 33.937113767229, -118.096695989370

Intersections , Pedestrian Signal Indicator : Speech Walk Message

Finding

Speech walk message is not provided at the signal.

On-Site Finding Not Found

Recommendation

Provide compliant speech walk message for the signal.

Recommendation See Recommendation

Costing Info (Estimated)

\$900



Code Reference CA MUTCD, CA MUTCD 4E.08

Progress

| | | | |
|-------------------------|-------------|-----------------------|------------|
| Record Number | 354055 | Resolution | None |
| Progress | Not_Started | Priority | Seven |
| Actual Date | | Projected Date | 06/30/2032 |
| Actual Cost | \$0.00 | Contractor | |
| Comments | No Comments | | |
| Assignment | None | New Value | 0 |
| Designated Staff | | | |

Florence Avenue & Studebaker Road

Intersections - Exterior : Intersections , Pedestrian Signal Controls

Florance Avenue & Studebaker Road

Northwest Corner West to East @ 33.937113767229, -118.096695989370

Intersections , Pedestrian Signal Controls : Push Button - Distance from Crosswalk

Finding

Push button distance from crosswalk is not compliant.

On-Site Finding 289.00 inches

Recommendation

Provide a compliant push button.

Recommendation Up to 60.00 inches

Costing Info (Estimated)

\$900



Code Reference CA MUTCD 4E.08

Progress

| | | | |
|-------------------------|-------------|-----------------------|------------|
| Record Number | 354067 | Resolution | None |
| Progress | Not_Started | Priority | Seven |
| Actual Date | | Projected Date | 06/30/2032 |
| Actual Cost | \$0.00 | Contractor | |
| Comments | No Comments | | |
| Assignment | None | New Value | 0 |
| Designated Staff | | | |

Florence Avenue & Studebaker Road

Intersections - Exterior : Intersections , Pedestrian Signal Signage

Florance Avenue & Studebaker Road

Northwest Corner West to East @ 33.937113767229, -118.096695989370

Intersections , Pedestrian Signal Signage : Tactile Arrow

Finding

No tactile arrow provided for the signal.

On-Site Finding Not Found

Recommendation

Provide a compliant tactile arrow at the signal.

Recommendation See Recommendation

Costing Info (Estimated)

\$900



Code Reference CA MUTCD 4E.08

Progress

| | | | |
|-------------------------|-------------|-----------------------|------------|
| Record Number | 354068 | Resolution | None |
| Progress | Not_Started | Priority | Seven |
| Actual Date | | Projected Date | 06/30/2032 |
| Actual Cost | \$0.00 | Contractor | |
| Comments | No Comments | | |
| Assignment | None | New Value | 0 |
| Designated Staff | | | |

Florence Avenue & Studebaker Road

Intersections - Exterior : Intersections , Pedestrian Signal Signage

Florance Avenue & Studebaker Road

Northwest Corner West to East @ 33.937113767229, -118.096695989370

Intersections , Pedestrian Signal Signage : Universal Tactile

Finding

Either universal tactile or universal symbol is not provided at the signal.

On-Site Finding Not Found

Recommendation

Universal tactile and universal symbol must be provided at the signal (3 braille dots forming an equilateral triangle).

Recommendation See Recommendation

Costing Info (Estimated)

\$900



Code Reference CA MUTCD, CA MUTCD 4E.08

Progress

| | | | |
|-------------------------|-------------|-----------------------|------------|
| Record Number | 354069 | Resolution | None |
| Progress | Not_Started | Priority | Seven |
| Actual Date | | Projected Date | 06/30/2032 |
| Actual Cost | \$0.00 | Contractor | |
| Comments | No Comments | | |
| Assignment | None | New Value | 0 |
| Designated Staff | | | |

Florence Avenue & Studebaker Road

Intersections - Exterior : Intersections , Pedestrian Signal Signage

Florance Avenue & Studebaker Road

Northwest Corner West to East @ 33.937113767229, -118.096695989370

Intersections , Pedestrian Signal Signage : Street Name Information

Finding

There is no street name information related signage at the signal.

On-Site Finding Not Found

Recommendation

Provide compliant signage that includes street name.

Recommendation See Recommendation

Costing Info (Estimated)

\$158



Code Reference

CA MUTCD, CA MUTCD 4E.08

Progress

| | | | |
|-------------------------|-------------|-----------------------|------------|
| Record Number | 354070 | Resolution | None |
| Progress | Not_Started | Priority | Seven |
| Actual Date | | Projected Date | 06/30/2032 |
| Actual Cost | \$0.00 | Contractor | |
| Comments | No Comments | | |
| Assignment | None | New Value | 0 |
| Designated Staff | | | |

Florence Avenue & Studebaker Road

Intersections - Exterior : Intersections , Pedestrian Signal Signage

Florance Avenue & Studebaker Road

Northwest Corner West to East @ 33.937113767229, -118.096695989370

Intersections , Pedestrian Signal Signage : No Color Coded Bands

Finding

There are no color coded bands provided at the signal.

On-Site Finding Not Found

Recommendation

Provide 2" wide yellow band and 1" wide dark border bands above and below the yellow band.

Recommendation See Recommendation

Costing Info (Estimated)

\$158



Code Reference

CA 11B-703.7.2.7, CA MUTCD 4E.08

Progress

| | | | |
|-------------------------|-------------|-----------------------|------------|
| Record Number | 354071 | Resolution | None |
| Progress | Not_Started | Priority | Seven |
| Actual Date | | Projected Date | 06/30/2032 |
| Actual Cost | \$0.00 | Contractor | |
| Comments | No Comments | | |
| Assignment | None | New Value | 0 |
| Designated Staff | | | |

Florence Avenue & Studebaker Road

Intersections - Exterior : Intersections , Pedestrian Signal Signage

Florance Avenue & Studebaker Road

Northwest Corner West to East @ 33.937113767229, -118.096695989370

Intersections , Pedestrian Signal Signage : Crosswalk Map

Finding

There is no crosswalk map provided at the signal.

On-Site Finding Not Found

Recommendation

Provide a crosswalk map.

Recommendation See Recommendation

Costing Info (Estimated)

\$158



Code Reference CA MUTCD 4E.08

Progress

| | | | |
|-------------------------|-------------|-----------------------|------------|
| Record Number | 354072 | Resolution | None |
| Progress | Not_Started | Priority | Seven |
| Actual Date | | Projected Date | 06/30/2032 |
| Actual Cost | \$0.00 | Contractor | |
| Comments | No Comments | | |
| Assignment | None | New Value | 0 |
| Designated Staff | | | |

Florence Avenue & Studebaker Road

Intersections - Exterior : Intersections , Pedestrian Signal Indicator

Florance Avenue & Studebaker Road

Northwest Corner West to East @ 33.937113767229, -118.096695989370

Intersections , Pedestrian Signal Indicator : Locator Tone

Finding

No locator tone provided for the pedestrian signal indicator.

On-Site Finding Not Found

Recommendation

Provide locator tone for the indicator.

Recommendation See Recommendation

Costing Info (Estimated)

\$900



Code Reference

CA MUTCD, CA MUTCD 4E.08

Progress

| | | | |
|-------------------------|-------------|-----------------------|------------|
| Record Number | 354073 | Resolution | None |
| Progress | Not_Started | Priority | Seven |
| Actual Date | | Projected Date | 06/30/2032 |
| Actual Cost | \$0.00 | Contractor | |
| Comments | No Comments | | |
| Assignment | None | New Value | 0 |
| Designated Staff | | | |

Florence Avenue & Studebaker Road

Intersections - Exterior : Intersections , Pedestrian Signal Indicator

Florance Avenue & Studebaker Road

Northwest Corner West to East @ 33.937113767229, -118.096695989370

Intersections , Pedestrian Signal Indicator : Walk Interval Tone

Finding

No walk interval tone provided for the pedestrian signal indicator.

On-Site Finding Not Found

Recommendation

Provide compliant walk interval tone.

Recommendation See Recommendation

Costing Info (Estimated)

\$150



Code Reference

CA MUTCD, CA MUTCD 4E.08

Progress

| | | | |
|-------------------------|-------------|-----------------------|------------|
| Record Number | 354074 | Resolution | None |
| Progress | Not_Started | Priority | Seven |
| Actual Date | | Projected Date | 06/30/2032 |
| Actual Cost | \$0.00 | Contractor | |
| Comments | No Comments | | |
| Assignment | None | New Value | 0 |
| Designated Staff | | | |

Florence Avenue & Studebaker Road

Intersections - Exterior : Intersections , Pedestrian Signal Indicator

Florance Avenue & Studebaker Road

Northwest Corner West to East @ 33.937113767229, -118.096695989370

Intersections , Pedestrian Signal Indicator : Vibro-tactile Indicator

Finding

There is no vibro-tactile indication at the signal.

On-Site Finding Not Found

Recommendation

Provide compliant vibro-tactile indicator at the signal.

Recommendation See Recommendation

Costing Info (Estimated)

\$900



Code Reference

CA MUTCD, CA MUTCD 4E.08

Progress

| | | | |
|-------------------------|-------------|-----------------------|------------|
| Record Number | 354075 | Resolution | None |
| Progress | Not_Started | Priority | Seven |
| Actual Date | | Projected Date | 06/30/2032 |
| Actual Cost | \$0.00 | Contractor | |
| Comments | No Comments | | |
| Assignment | None | New Value | 0 |
| Designated Staff | | | |

Florence Avenue & Studebaker Road

Intersections - Exterior : Intersections , Pedestrian Signal Indicator

Florance Avenue & Studebaker Road

Northwest Corner West to East @ 33.937113767229, -118.096695989370

Intersections , Pedestrian Signal Indicator : Speech Walk Message

Finding

Speech walk message is not provided at the signal.

On-Site Finding Not Found

Recommendation

Provide compliant speech walk message for the signal.

Recommendation See Recommendation

Costing Info (Estimated)

\$900



Code Reference

CA MUTCD, CA MUTCD 4E.08

Progress

| | | | |
|-------------------------|-------------|-----------------------|------------|
| Record Number | 354076 | Resolution | None |
| Progress | Not_Started | Priority | Seven |
| Actual Date | | Projected Date | 06/30/2032 |
| Actual Cost | \$0.00 | Contractor | |
| Comments | No Comments | | |
| Assignment | None | New Value | 0 |
| Designated Staff | | | |

Florence Avenue & Studebaker Road

Intersections - Exterior : Intersections , Walking Surface

Florance Avenue & Studebaker Road

South Crossing @ 33.937113767229, -118.096695989370

Intersections , Walking Surface : Crosswalk - Traffic Stop Bars

Finding

Traffic stop bars are not at a minimum of 4 feet from crosswalk.

On-Site Finding Not Compliant

Recommendation

Traffic stop bars shall be at a minimum of 4 feet from crosswalk.

Recommendation See Recommendation

Costing Info (Estimated)

\$1,500



Code Reference

Progress

| | | | |
|-------------------------|-------------|-----------------------|------------|
| Record Number | 354043 | Resolution | None |
| Progress | Not_Started | Priority | Seven |
| Actual Date | | Projected Date | 06/30/2032 |
| Actual Cost | \$0.00 | Contractor | |
| Comments | No Comments | | |
| Assignment | None | New Value | 0 |
| Designated Staff | | | |

Florence Avenue & Studebaker Road

Intersections - Exterior : Intersections , Pedestrian Signal Controls

Florance Avenue & Studebaker Road

Southeast Corner North to South @ 33.937113767229, -118.096695989370

Intersections , Pedestrian Signal Controls : Push Button - Distance from Crosswalk

Finding

Push button distance from crosswalk is not compliant.

On-Site Finding 272.00 inches

Recommendation

Provide a compliant push button.

Recommendation Up to 60.00 inches

Costing Info (Estimated)

\$900



Code Reference CA MUTCD 4E.08

Progress

| | | | |
|-------------------------|-------------|-----------------------|------------|
| Record Number | 354077 | Resolution | None |
| Progress | Not_Started | Priority | Seven |
| Actual Date | | Projected Date | 06/30/2032 |
| Actual Cost | \$0.00 | Contractor | |
| Comments | No Comments | | |
| Assignment | None | New Value | 0 |
| Designated Staff | | | |

Florence Avenue & Studebaker Road

Intersections - Exterior : Intersections , Pedestrian Signal Controls

Florance Avenue & Studebaker Road

Southeast Corner North to South @ 33.937113767229, -118.096695989370

Intersections , Pedestrian Signal Controls : Push Button Diameter

Finding

Push button diameter is not compliant.

On-Site Finding 0.37 inches

Recommendation

Provide a compliant push button.

Recommendation At least 2.00 inches

Costing Info (Estimated)

\$900



Code Reference CA MUTCD 4E.08

Progress

| | | | |
|-------------------------|-------------|-----------------------|------------|
| Record Number | 354078 | Resolution | None |
| Progress | Not_Started | Priority | Seven |
| Actual Date | | Projected Date | 06/30/2032 |
| Actual Cost | \$0.00 | Contractor | |
| Comments | No Comments | | |
| Assignment | None | New Value | 0 |
| Designated Staff | | | |

Florence Avenue & Studebaker Road

Intersections - Exterior : Intersections , Pedestrian Signal Controls

Florance Avenue & Studebaker Road

Southeast Corner North to South @ 33.937113767229, -118.096695989370

Intersections , Pedestrian Signal Controls : Push Button Height

Finding

Push button height is not compliant.

On-Site Finding 48.50 inches

Recommendation

Provide a compliant push button.

Recommendation 41.00 - 48.00 inches

Costing Info (Estimated)

\$900



Code Reference ADA 308, 308.3, CA MUTCD 4E.09, CA MUTCD 4E.08

Progress

| | | | |
|-------------------------|-------------|-----------------------|------------|
| Record Number | 354079 | Resolution | None |
| Progress | Not_Started | Priority | Seven |
| Actual Date | | Projected Date | 06/30/2032 |
| Actual Cost | \$0.00 | Contractor | |
| Comments | No Comments | | |
| Assignment | None | New Value | 0 |
| Designated Staff | | | |

Florence Avenue & Studebaker Road

Intersections - Exterior : Intersections , Pedestrian Signal Signage

Florance Avenue & Studebaker Road

Southeast Corner North to South @ 33.937113767229, -118.096695989370

Intersections , Pedestrian Signal Signage : Tactile Arrow

Finding

No tactile arrow provided for the signal.

On-Site Finding Not Found

Recommendation

Provide a compliant tactile arrow at the signal.

Recommendation See Recommendation

Costing Info (Estimated)

\$900



Code Reference CA MUTCD 4E.08

Progress

| | | | |
|-------------------------|-------------|-----------------------|------------|
| Record Number | 354080 | Resolution | None |
| Progress | Not_Started | Priority | Seven |
| Actual Date | | Projected Date | 06/30/2032 |
| Actual Cost | \$0.00 | Contractor | |
| Comments | No Comments | | |
| Assignment | None | New Value | 0 |
| Designated Staff | | | |

Florence Avenue & Studebaker Road

Intersections - Exterior : Intersections , Pedestrian Signal Signage

Florance Avenue & Studebaker Road

Southeast Corner North to South @ 33.937113767229, -118.096695989370

Intersections , Pedestrian Signal Signage : Universal Tactile

Finding

Either universal tactile or universal symbol is not provided at the signal.

On-Site Finding Not Found

Recommendation

Universal tactile and universal symbol must be provided at the signal (3 braille dots forming an equilateral triangle).

Recommendation See Recommendation

Costing Info (Estimated)

\$900



Code Reference

CA MUTCD, CA MUTCD 4E.08

Progress

| | | | |
|-------------------------|-------------|-----------------------|------------|
| Record Number | 354081 | Resolution | None |
| Progress | Not_Started | Priority | Seven |
| Actual Date | | Projected Date | 06/30/2032 |
| Actual Cost | \$0.00 | Contractor | |
| Comments | No Comments | | |
| Assignment | None | New Value | 0 |
| Designated Staff | | | |

Florence Avenue & Studebaker Road

Intersections - Exterior : Intersections , Pedestrian Signal Signage

Florance Avenue & Studebaker Road

Southeast Corner North to South @ 33.937113767229, -118.096695989370

Intersections , Pedestrian Signal Signage : Street Name Information

Finding

There is no street name information related signage at the signal.

On-Site Finding Not Found

Recommendation

Provide compliant signage that includes street name.

Recommendation See Recommendation

Costing Info (Estimated)

\$158



Code Reference

CA MUTCD, CA MUTCD 4E.08

Progress

| | | | |
|-------------------------|-------------|-----------------------|------------|
| Record Number | 354082 | Resolution | None |
| Progress | Not_Started | Priority | Seven |
| Actual Date | | Projected Date | 06/30/2032 |
| Actual Cost | \$0.00 | Contractor | |
| Comments | No Comments | | |
| Assignment | None | New Value | 0 |
| Designated Staff | | | |

Florence Avenue & Studebaker Road

Intersections - Exterior : Intersections , Pedestrian Signal Signage

Florance Avenue & Studebaker Road

Southeast Corner North to South @ 33.937113767229, -118.096695989370

Intersections , Pedestrian Signal Signage : No Color Coded Bands

Finding

There are no color coded bands provided at the signal.

On-Site Finding Not Found

Recommendation

Provide 2" wide yellow band and 1" wide dark border bands above and below the yellow band.

Recommendation See Recommendation

Costing Info (Estimated)

\$158



Code Reference CA 11B-703.7.2.7, CA MUTCD 4E.08

Progress

| | | | |
|-------------------------|-------------|-----------------------|------------|
| Record Number | 354083 | Resolution | None |
| Progress | Not_Started | Priority | Seven |
| Actual Date | | Projected Date | 06/30/2032 |
| Actual Cost | \$0.00 | Contractor | |
| Comments | No Comments | | |
| Assignment | None | New Value | 0 |
| Designated Staff | | | |

Florence Avenue & Studebaker Road

Intersections - Exterior : Intersections , Pedestrian Signal Signage

Florence Avenue & Studebaker Road

Southeast Corner North to South @ 33.937113767229, -118.096695989370

Intersections , Pedestrian Signal Signage : Crosswalk Map

Finding

There is no crosswalk map provided at the signal.

On-Site Finding Not Found

Recommendation

Provide a crosswalk map.

Recommendation See Recommendation

Costing Info (Estimated)

\$158



Code Reference CA MUTCD 4E.08

Progress

| | | | |
|-------------------------|-------------|-----------------------|------------|
| Record Number | 354084 | Resolution | None |
| Progress | Not_Started | Priority | Seven |
| Actual Date | | Projected Date | 06/30/2032 |
| Actual Cost | \$0.00 | Contractor | |
| Comments | No Comments | | |
| Assignment | None | New Value | 0 |
| Designated Staff | | | |

Florence Avenue & Studebaker Road

Intersections - Exterior : Intersections , Pedestrian Signal Indicator

Florance Avenue & Studebaker Road

Southeast Corner North to South @ 33.937113767229, -118.096695989370

Intersections , Pedestrian Signal Indicator : Locator Tone

Finding

No locator tone provided for the pedestrian signal indicator.

On-Site Finding Not Found

Recommendation

Provide locator tone for the indicator.

Recommendation See Recommendation

Costing Info (Estimated)

\$900



Code Reference CA MUTCD, CA MUTCD 4E.08

Progress

| | | | |
|-------------------------|-------------|-----------------------|------------|
| Record Number | 354085 | Resolution | None |
| Progress | Not_Started | Priority | Seven |
| Actual Date | | Projected Date | 06/30/2032 |
| Actual Cost | \$0.00 | Contractor | |
| Comments | No Comments | | |
| Assignment | None | New Value | 0 |
| Designated Staff | | | |

Florence Avenue & Studebaker Road

Intersections - Exterior : Intersections , Pedestrian Signal Indicator

Florance Avenue & Studebaker Road

Southeast Corner North to South @ 33.937113767229, -118.096695989370

Intersections , Pedestrian Signal Indicator : Walk Interval Tone

Finding

No walk interval tone provided for the pedestrian signal indicator.

On-Site Finding Not Found

Recommendation

Provide compliant walk interval tone.

Recommendation See Recommendation

Costing Info (Estimated)

\$150



Code Reference CA MUTCD, CA MUTCD 4E.08

Progress

| | | | |
|-------------------------|-------------|-----------------------|------------|
| Record Number | 354086 | Resolution | None |
| Progress | Not_Started | Priority | Seven |
| Actual Date | | Projected Date | 06/30/2032 |
| Actual Cost | \$0.00 | Contractor | |
| Comments | No Comments | | |
| Assignment | None | New Value | 0 |
| Designated Staff | | | |

Florence Avenue & Studebaker Road

Intersections - Exterior : Intersections , Pedestrian Signal Indicator

Florence Avenue & Studebaker Road

Southeast Corner North to South @ 33.937113767229, -118.096695989370

Intersections , Pedestrian Signal Indicator : Vibro-tactile Indicator

Finding

There is no vibro-tactile indication at the signal.

On-Site Finding Not Found

Recommendation

Provide compliant vibro-tactile indicator at the signal.

Recommendation See Recommendation

Costing Info (Estimated)

\$900



Code Reference CA MUTCD, CA MUTCD 4E.08

Progress

| | | | |
|-------------------------|-------------|-----------------------|------------|
| Record Number | 354087 | Resolution | None |
| Progress | Not_Started | Priority | Seven |
| Actual Date | | Projected Date | 06/30/2032 |
| Actual Cost | \$0.00 | Contractor | |
| Comments | No Comments | | |
| Assignment | None | New Value | 0 |
| Designated Staff | | | |

Florence Avenue & Studebaker Road

Intersections - Exterior : Intersections , Pedestrian Signal Indicator

Florance Avenue & Studebaker Road

Southeast Corner North to South @ 33.937113767229, -118.096695989370

Intersections , Pedestrian Signal Indicator : Speech Walk Message

Finding

Speech walk message is not provided at the signal.

On-Site Finding Not Found

Recommendation

Provide compliant speech walk message for the signal.

Recommendation See Recommendation

Costing Info (Estimated)

\$900



Code Reference

CA MUTCD, CA MUTCD 4E.08

Progress

| | | | |
|-------------------------|-------------|-----------------------|------------|
| Record Number | 354088 | Resolution | None |
| Progress | Not_Started | Priority | Seven |
| Actual Date | | Projected Date | 06/30/2032 |
| Actual Cost | \$0.00 | Contractor | |
| Comments | No Comments | | |
| Assignment | None | New Value | 0 |
| Designated Staff | | | |

Florence Avenue & Studebaker Road

Intersections - Exterior : Intersections , Pedestrian Signal Controls

Florence Avenue & Studebaker Road

Southwest Corner @ 33.937113767229, -118.096695989370

Intersections , Pedestrian Signal Controls : Push Button - Distance from Crosswalk

Finding

Push button distance from crosswalk is not compliant.

On-Site Finding 147.00 inches

Recommendation

Provide a compliant push button.

Recommendation Up to 60.00 inches

Costing Info (Estimated)

\$900



Code Reference CA MUTCD 4E.08

Progress

| | | | |
|-------------------------|-------------|-----------------------|------------|
| Record Number | 354102 | Resolution | None |
| Progress | Not_Started | Priority | Seven |
| Actual Date | | Projected Date | 06/30/2032 |
| Actual Cost | \$0.00 | Contractor | |
| Comments | No Comments | | |
| Assignment | None | New Value | 0 |
| Designated Staff | | | |

Florence Avenue & Studebaker Road

Intersections - Exterior : Intersections , Pedestrian Signal Controls

Florance Avenue & Studebaker Road

Southwest Corner @ 33.937113767229, -118.096695989370

Intersections , Pedestrian Signal Controls : Push Button Diameter

Finding

Push button diameter is not compliant.

On-Site Finding 0.37 inches

Recommendation

Provide a compliant push button.

Recommendation At least 2.00 inches

Costing Info (Estimated)

\$900



Code Reference CA MUTCD 4E.08

Progress

| | | | |
|-------------------------|-------------|-----------------------|------------|
| Record Number | 354103 | Resolution | None |
| Progress | Not_Started | Priority | Seven |
| Actual Date | | Projected Date | 06/30/2032 |
| Actual Cost | \$0.00 | Contractor | |
| Comments | No Comments | | |
| Assignment | None | New Value | 0 |
| Designated Staff | | | |

Florence Avenue & Studebaker Road

Intersections - Exterior : Intersections , Pedestrian Signal Controls

Florance Avenue & Studebaker Road

Southwest Corner @ 33.937113767229, -118.096695989370

Intersections , Pedestrian Signal Controls : Push Button - Clear
Ground Space Slope

Finding

The clear ground space is not level.

On-Site Finding 3.10 percent

Recommendation

Provide compliant level clear ground space at the control.

Recommendation Up to 2.08 percent

Costing Info (Estimated)

\$1,260



Code Reference CA 11B-305.2, CA MUTCD 4E.08

Progress

| | | | |
|-------------------------|-------------|-----------------------|------------|
| Record Number | 354104 | Resolution | None |
| Progress | Not_Started | Priority | Seven |
| Actual Date | | Projected Date | 06/30/2032 |
| Actual Cost | \$0.00 | Contractor | |
| Comments | No Comments | | |
| Assignment | None | New Value | 0 |
| Designated Staff | | | |

Florence Avenue & Studebaker Road

Intersections - Exterior : Intersections , Pedestrian Signal Signage

Florance Avenue & Studebaker Road

Southwest Corner @ 33.937113767229, -118.096695989370

Intersections , Pedestrian Signal Signage : Tactile Arrow

Finding

No tactile arrow provided for the signal.

On-Site Finding Not Found

Recommendation

Provide a compliant tactile arrow at the signal.

Recommendation See Recommendation

Costing Info (Estimated)

\$900



Code Reference CA MUTCD 4E.08

Progress

| | | | |
|-------------------------|-------------|-----------------------|------------|
| Record Number | 354105 | Resolution | None |
| Progress | Not_Started | Priority | Seven |
| Actual Date | | Projected Date | 06/30/2032 |
| Actual Cost | \$0.00 | Contractor | |
| Comments | No Comments | | |
| Assignment | None | New Value | 0 |
| Designated Staff | | | |

Florence Avenue & Studebaker Road

Intersections - Exterior : Intersections , Pedestrian Signal Signage

Florance Avenue & Studebaker Road

Southwest Corner @ 33.937113767229, -118.096695989370

Intersections , Pedestrian Signal Signage : Universal Tactile

Finding

Either universal tactile or universal symbol is not provided at the signal.

On-Site Finding Not Found

Recommendation

Universal tactile and universal symbol must be provided at the signal (3 braille dots forming an equilateral triangle).

Recommendation See Recommendation

Costing Info (Estimated)

\$900



Code Reference CA MUTCD, CA MUTCD 4E.08

Progress

| | | | |
|-------------------------|-------------|-----------------------|------------|
| Record Number | 354106 | Resolution | None |
| Progress | Not_Started | Priority | Seven |
| Actual Date | | Projected Date | 06/30/2032 |
| Actual Cost | \$0.00 | Contractor | |
| Comments | No Comments | | |
| Assignment | None | New Value | 0 |
| Designated Staff | | | |

Florence Avenue & Studebaker Road

Intersections - Exterior : Intersections , Pedestrian Signal Signage

Florance Avenue & Studebaker Road

Southwest Corner @ 33.937113767229, -118.096695989370

Intersections , Pedestrian Signal Signage : Street Name Information

Finding

There is no street name information related signage at the signal.

On-Site Finding Not Found

Recommendation

Provide compliant signage that includes street name.

Recommendation See Recommendation

Costing Info (Estimated)

\$158



Code Reference

CA MUTCD, CA MUTCD 4E.08

Progress

| | | | |
|-------------------------|-------------|-----------------------|------------|
| Record Number | 354107 | Resolution | None |
| Progress | Not_Started | Priority | Seven |
| Actual Date | | Projected Date | 06/30/2032 |
| Actual Cost | \$0.00 | Contractor | |
| Comments | No Comments | | |
| Assignment | None | New Value | 0 |
| Designated Staff | | | |

Florence Avenue & Studebaker Road

Intersections - Exterior : Intersections , Pedestrian Signal Signage

Florance Avenue & Studebaker Road

Southwest Corner @ 33.937113767229, -118.096695989370

Intersections , Pedestrian Signal Signage : No Color Coded Bands

Finding

There are no color coded bands provided at the signal.

On-Site Finding Not Found

Recommendation

Provide 2" wide yellow band and 1" wide dark border bands above and below the yellow band.

Recommendation See Recommendation

Costing Info (Estimated)

\$158



Code Reference CA 11B-703.7.2.7,CA MUTCD 4E.08

Progress

| | | | |
|-------------------------|-------------|-----------------------|------------|
| Record Number | 354108 | Resolution | None |
| Progress | Not_Started | Priority | Seven |
| Actual Date | | Projected Date | 06/30/2032 |
| Actual Cost | \$0.00 | Contractor | |
| Comments | No Comments | | |
| Assignment | None | New Value | 0 |
| Designated Staff | | | |

Florence Avenue & Studebaker Road

Intersections - Exterior : Intersections , Pedestrian Signal Signage

Florance Avenue & Studebaker Road

Southwest Corner @ 33.937113767229, -118.096695989370

Intersections , Pedestrian Signal Signage : Crosswalk Map

Finding

There is no crosswalk map provided at the signal.

On-Site Finding Not Found

Recommendation

Provide a crosswalk map.

Recommendation See Recommendation

Costing Info (Estimated)

\$158



Code Reference CA MUTCD 4E.08

Progress

| | | | |
|-------------------------|-------------|-----------------------|------------|
| Record Number | 354109 | Resolution | None |
| Progress | Not_Started | Priority | Seven |
| Actual Date | | Projected Date | 06/30/2032 |
| Actual Cost | \$0.00 | Contractor | |
| Comments | No Comments | New Value | 0 |
| Assignment | None | | |
| Designated Staff | | | |

Florence Avenue & Studebaker Road

Intersections - Exterior : Intersections , Pedestrian Signal Indicator

Florance Avenue & Studebaker Road

Southwest Corner @ 33.937113767229, -118.096695989370

Intersections , Pedestrian Signal Indicator : Locator Tone

Finding

No locator tone provided for the pedestrian signal indicator.

On-Site Finding Not Found

Recommendation

Provide locator tone for the indicator.

Recommendation See Recommendation

Costing Info (Estimated)

\$900



Code Reference

CA MUTCD, CA MUTCD 4E.08

Progress

| | | | |
|-------------------------|-------------|-----------------------|------------|
| Record Number | 354110 | Resolution | None |
| Progress | Not_Started | Priority | Seven |
| Actual Date | | Projected Date | 06/30/2032 |
| Actual Cost | \$0.00 | Contractor | |
| Comments | No Comments | | |
| Assignment | None | New Value | 0 |
| Designated Staff | | | |

Florence Avenue & Studebaker Road

Intersections - Exterior : Intersections , Pedestrian Signal Indicator

Florance Avenue & Studebaker Road

Southwest Corner @ 33.937113767229, -118.096695989370

Intersections , Pedestrian Signal Indicator : Walk Interval Tone

Finding

No walk interval tone provided for the pedestrian signal indicator.

On-Site Finding Not Found

Recommendation

Provide compliant walk interval tone.

Recommendation See Recommendation

Costing Info (Estimated)

\$150



Code Reference CA MUTCD, CA MUTCD 4E.08

Progress

| | | | |
|-------------------------|-------------|-----------------------|------------|
| Record Number | 354111 | Resolution | None |
| Progress | Not_Started | Priority | Seven |
| Actual Date | | Projected Date | 06/30/2032 |
| Actual Cost | \$0.00 | Contractor | |
| Comments | No Comments | | |
| Assignment | None | New Value | 0 |
| Designated Staff | | | |

Florence Avenue & Studebaker Road

Intersections - Exterior : Intersections , Pedestrian Signal Indicator

Florance Avenue & Studebaker Road

Southwest Corner @ 33.937113767229, -118.096695989370

Intersections , Pedestrian Signal Indicator : Vibro-tactile Indicator

Finding

There is no vibro-tactile indication at the signal.

On-Site Finding Not Found

Recommendation

Provide compliant vibro-tactile indicator at the signal.

Recommendation See Recommendation

Costing Info (Estimated)

\$900



Code Reference CA MUTCD, CA MUTCD 4E.08

Progress

| | | | |
|-------------------------|-------------|-----------------------|------------|
| Record Number | 354112 | Resolution | None |
| Progress | Not_Started | Priority | Seven |
| Actual Date | | Projected Date | 06/30/2032 |
| Actual Cost | \$0.00 | Contractor | |
| Comments | No Comments | | |
| Assignment | None | New Value | 0 |
| Designated Staff | | | |

Florence Avenue & Studebaker Road

Intersections - Exterior : Intersections , Pedestrian Signal Indicator

Florance Avenue & Studebaker Road

Southwest Corner @ 33.937113767229, -118.096695989370

Intersections , Pedestrian Signal Indicator : Speech Walk Message

Finding

Speech walk message is not provided at the signal.

On-Site Finding Not Found

Recommendation

Provide compliant speech walk message for the signal.

Recommendation See Recommendation

Costing Info (Estimated)

\$900



Code Reference

CA MUTCD, CA MUTCD 4E.08

Progress

| | | | |
|-------------------------|-------------|-----------------------|------------|
| Record Number | 354113 | Resolution | None |
| Progress | Not_Started | Priority | Seven |
| Actual Date | | Projected Date | 06/30/2032 |
| Actual Cost | \$0.00 | Contractor | |
| Comments | No Comments | | |
| Assignment | None | New Value | 0 |
| Designated Staff | | | |

Florence Avenue & Studebaker Road



Florence Avenue & Studebaker Road

Florence Avenue & Studebaker Road
Downey, CA 90424

Date of Inspection
2/5/2017

*Estimated Facility Total: \$56,694

*Estimated facility total is for estimating purposes only and does not represent total construction, repair totals or design fees.

Prepared By

Disability Access Consultants

(800) 743-7067

Prepared Using



Accessibility Survey



City of Downey Florence Avenue & Tweedy Lane

Florence Avenue & Tweedy Lane
Downey, CA 90241

Date of Inspection
5/12/2017

Prepared By
Disability Access Consultants
(800) 743-7067

Florence Avenue & Tweedy Lane

Curb Ramps - Exterior : Curb Ramp , Landings and Transitions

Northeast Corner of Florence Avenue @ 33.954475988479, - 118.131536543369

Bottom Landing

Curb Ramp , Landings and Transitions : Bottom Landing Change in Level - Curb Ramps

Finding

The transition from the bottom of the curb ramp to the walk, gutter, or street is abrupt.

On-Site Finding Not Beveled

Recommendation

Patch the transition area at the bottom of the curb ramp so that the transition is flush and free of abrupt changes.

Recommendation See Recommendation

Costing Info (Estimated)

Patch lip at curb ramp \$255



Code Reference ADA 302, 406.2

Progress

| | | | |
|-------------------------|-------------|-----------------------|------------|
| Record Number | 426670 | Resolution | None |
| Progress | Not_Started | Priority | Seven |
| Actual Date | | Projected Date | 06/30/2032 |
| Actual Cost | \$0.00 | Contractor | |
| Comments | No Comments | New Value | 0 |
| Assignment | None | | |
| Designated Staff | | | |

Florence Avenue & Tweedy Lane

Curb Ramps - Exterior : Curb Ramp , Landings and Transitions

Northeast Corner of Florence Avenue @ 33.954475988479, - 118.131536543369

Top Landing

Curb Ramp , Landings and Transitions : Top Landing Slope

Finding

The slope at the top landing is greater than allowed.

On-Site Finding 3.20 percent

Recommendation

Provide a top landing surface that does not exceed the maximum slope and cross slope. Provide a sufficient maneuvering clearance that does not accumulate water.

Recommendation Up to 2.08 percent

Costing Info (Estimated)

Provide compliant landing \$1,260



Code Reference ADA 402, 406.4, 403.3, 406.1, CA 11B-406.5.3

Progress

| | | | |
|-------------------------|-------------|-----------------------|------------|
| Record Number | 426671 | Resolution | None |
| Progress | Not_Started | Priority | Seven |
| Actual Date | | Projected Date | 06/30/2032 |
| Actual Cost | \$0.00 | Contractor | |
| Comments | No Comments | | |
| Assignment | None | New Value | 0 |
| Designated Staff | | | |

Florence Avenue & Tweedy Lane

Curb Ramps - Exterior : Curb Ramp , Landings and Transitions

Northeast Corner of Florence Avenue @ 33.954475988479, - 118.131536543369

Top Landing

Curb Ramp , Landings and Transitions : Top Landing Clear Length - Landings

Finding

There is not enough top landing clear length.

On-Site Finding 36.00 inches

Recommendation

Provide a level top landing with enough clear length.

Recommendation At least 48.00 inches

Costing Info (Estimated)

Provide compliant landing \$240



Code Reference ADA 406, 406.4,CA 11B-406.5.3

Progress

| | | | |
|------------------|-------------|----------------|------------|
| Record Number | 426672 | Resolution | None |
| Progress | Not_Started | Priority | Seven |
| Actual Date | | Projected Date | 06/30/2032 |
| Actual Cost | \$0.00 | Contractor | |
| Comments | No Comments | | |
| Assignment | None | New Value | 0 |
| Designated Staff | | | |

Florence Avenue & Tweedy Lane

Curb Ramps - Exterior : Curb Ramp

Southwest Corner of Florence Avenue @ 33.954360296561, - 118.131879866123

Curb Ramp : No Detectable Warnings

Finding

The curb ramp does not provide a detectable warning surface which includes truncated domes.

On-Site Finding Not Found

Recommendation

Provide compliant detectable warnings to surface.

Recommendation See Recommendation

Costing Info (Estimated)

Provide detectable warning to surface \$248



Code Reference CA 11B-406.5.12

Progress

| | | | |
|-------------------------|-------------|-----------------------|------------|
| Record Number | 426665 | Resolution | None |
| Progress | Not_Started | Priority | Seven |
| Actual Date | | Projected Date | 06/30/2032 |
| Actual Cost | \$0.00 | Contractor | |
| Comments | No Comments | | |
| Assignment | None | New Value | 0 |
| Designated Staff | | | |

Florence Avenue & Tweedy Lane

Curb Ramps - Exterior : Curb Ramp

Southwest Corner of Florence Avenue @ 33.954360296561, - 118.131879866123

Curb Ramp : Curb Ramp Slope

Finding

The running slope is greater than allowed.

On-Site Finding 9.20 percent

Recommendation

Provide a compliant curb ramp.

Recommendation Up to 8.33 percent

Costing Info (Estimated)

Install curb ramp \$1,300



Code Reference ADA 406, 406.1, 405.2, CA 11B-406

Progress

| | | | |
|-------------------------|-------------|-----------------------|------------|
| Record Number | 426666 | Resolution | None |
| Progress | Not_Started | Priority | Seven |
| Actual Date | | Projected Date | 06/30/2032 |
| Actual Cost | \$0.00 | Contractor | |
| Comments | No Comments | | |
| Assignment | None | New Value | 0 |
| Designated Staff | | | |

Florence Avenue & Tweedy Lane

Curb Ramps - Exterior : Curb Ramp

Southwest Corner of Florence Avenue @ 33.954360296561, - 118.131879866123

Curb Ramp : Side Flare Slope

Finding

The slope of the curb ramp side flare is greater than allowed.

On-Site Finding 23.10 percent

Recommendation

Provide curb ramp side flares with a compliant slope.

Recommendation Up to 10.00 percent

Costing Info (Estimated)

Install flared sides \$1,300



Code Reference ADA 406, 406.3,CA 11B-406.2.2

Progress

| | | | |
|------------------|-------------|----------------|------------|
| Record Number | 426667 | Resolution | None |
| Progress | Not_Started | Priority | Seven |
| Actual Date | | Projected Date | 06/30/2032 |
| Actual Cost | \$0.00 | Contractor | |
| Comments | No Comments | | |
| Assignment | None | New Value | 0 |
| Designated Staff | | | |

Florence Avenue & Tweedy Lane

Curb Ramps - Exterior : Curb Ramp

Southwest Corner of Florence Avenue @ 33.954360296561, - 118.131879866123

Bottom Landing

Curb Ramp : Bottom Landing Slope

Finding

The bottom landing of the curb ramp is on the street, and the slope of the bottom landing is not compliant.

On-Site Finding 9.70 percent

Recommendation

Ensure the bottom landing slope is compliant and provides a smooth transition.

Recommendation Up to 5.00 percent

Costing Info (Estimated)

Repave landing \$1,260



Code Reference ADA 406, 406.2,CA 11B-406.5.8

Progress

| | | | |
|-------------------------|-------------|-----------------------|------------|
| Record Number | 426668 | Resolution | None |
| Progress | Not_Started | Priority | Seven |
| Actual Date | | Projected Date | 06/30/2032 |
| Actual Cost | \$0.00 | Contractor | |
| Comments | No Comments | | |
| Assignment | None | New Value | 0 |
| Designated Staff | | | |

Florence Avenue & Tweedy Lane

Curb Ramps - Exterior : Curb Ramp , Landings and Transitions

Southwest Corner of Florence Avenue @ 33.954360296561, - 118.131879866123

Top Landing

Curb Ramp , Landings and Transitions : Top Landing Clear Length - Landings

Finding

There is not enough top landing clear length.

On-Site Finding 0.00 inches

Recommendation

Provide a level top landing with enough clear length.

Recommendation At least 48.00 inches

Costing Info (Estimated)

Provide compliant landing \$240



Code Reference ADA 406, 406.4,CA 11B-406.5.3

Progress

| | | | |
|-------------------------|-------------|-----------------------|------------|
| Record Number | 426669 | Resolution | None |
| Progress | Not_Started | Priority | Seven |
| Actual Date | | Projected Date | 06/30/2032 |
| Actual Cost | \$0.00 | Contractor | |
| Comments | No Comments | | |
| Assignment | None | New Value | 0 |
| Designated Staff | | | |

Florence Avenue & Tweedy Lane

Intersections - Exterior : Intersections , Walking Surface

Florence Avenue & Tweedy Lane

North Crossing @ 33.954520485329, -118.131625056267

Intersections , Walking Surface : Slope

Finding

Intersection walking surface slope is not compliant.

On-Site Finding 7.80 percent

Recommendation

Repave the walking surface with recommended slope.

Recommendation Up to 5.00 percent

Costing Info (Estimated)

\$1,260



Code Reference

Progress

| | | | |
|-------------------------|-------------|-----------------------|------------|
| Record Number | 426612 | Resolution | None |
| Progress | Not_Started | Priority | Seven |
| Actual Date | | Projected Date | 06/30/2032 |
| Actual Cost | \$0.00 | Contractor | |
| Comments | No Comments | | |
| Assignment | None | New Value | 0 |
| Designated Staff | | | |

Florence Avenue & Tweedy Lane

Intersections - Exterior : Intersections , Walking Surface

Florence Avenue & Tweedy Lane

North Crossing @ 33.954520485329, -118.131625056267

Intersections , Walking Surface : Crosswalk - Traffic Stop Bars

Finding

Traffic stop bars are not at a minimum of 4 feet from crosswalk.

On-Site Finding Not Compliant

Recommendation

Traffic stop bars shall be at a minimum of 4 feet from crosswalk.

Recommendation See Recommendation

Costing Info (Estimated)

\$1,500



Code Reference

Progress

| | | | |
|-------------------------|-------------|-----------------------|------------|
| Record Number | 426613 | Resolution | None |
| Progress | Not_Started | Priority | Seven |
| Actual Date | | Projected Date | 06/30/2032 |
| Actual Cost | \$0.00 | Contractor | |
| Comments | No Comments | | |
| Assignment | None | New Value | 0 |
| Designated Staff | | | |

Florence Avenue & Tweedy Lane

Intersections - Exterior : Intersections , Pedestrian Signal Signage

Florence Avenue & Tweedy Lane

Northeast Corner @ 33.954516035645, -118.131520450115

Intersections , Pedestrian Signal Signage : Ambient Sound Level

Finding

Ambient sound level at the signal is not compliant.

On-Site Finding 0.00 decibels

Recommendation

Provide compliant pedestrian signal.

Recommendation 2.00 - 5.00 decibels

Costing Info (Estimated)

\$900



Code Reference

MUTCD 4E.06,PROWAG 2.5.2.2 G,CA MUTCD 4E.08

Progress

| | | | |
|-------------------------|-------------|-----------------------|------------|
| Record Number | 426627 | Resolution | None |
| Progress | Not_Started | Priority | Seven |
| Actual Date | | Projected Date | 06/30/2032 |
| Actual Cost | \$0.00 | Contractor | |
| Comments | No Comments | | |
| Assignment | None | New Value | 0 |
| Designated Staff | | | |

Florence Avenue & Tweedy Lane

Intersections - Exterior : Intersections , Pedestrian Signal Controls

Florence Avenue & Tweedy Lane

Northeast Corner @ 33.954516035645, -118.131520450115

Intersections , Pedestrian Signal Controls : Push Button - Distance from Crosswalk

Finding

Push button distance from crosswalk is not compliant.

On-Site Finding 134.00 inches

Recommendation

Provide a compliant push button.

Recommendation Up to 60.00 inches

Costing Info (Estimated)

\$900



Code Reference CA MUTCD 4E.08

Progress

| | | | |
|-------------------------|-------------|-----------------------|------------|
| Record Number | 426628 | Resolution | None |
| Progress | Not_Started | Priority | Seven |
| Actual Date | | Projected Date | 06/30/2032 |
| Actual Cost | \$0.00 | Contractor | |
| Comments | No Comments | New Value | 0 |
| Assignment | None | | |
| Designated Staff | | | |

Florence Avenue & Tweedy Lane

Intersections - Exterior : Intersections , Pedestrian Signal Controls

Florence Avenue & Tweedy Lane

Northeast Corner @ 33.954516035645, -118.131520450115

Intersections , Pedestrian Signal Controls : Push Button Face

Finding

Push button face is not parallel to crosswalk.

On-Site Finding Not Parallel

Recommendation

Push button face must be parallel to crosswalk.

Recommendation See Recommendation

Costing Info (Estimated)

\$900



Code Reference CA MUTCD 4E.08

Progress

| | | | |
|-------------------------|-------------|-----------------------|------------|
| Record Number | 426629 | Resolution | None |
| Progress | Not_Started | Priority | Seven |
| Actual Date | | Projected Date | 06/30/2032 |
| Actual Cost | \$0.00 | Contractor | |
| Comments | No Comments | | |
| Assignment | None | New Value | 0 |
| Designated Staff | | | |

Florence Avenue & Tweedy Lane

Intersections - Exterior : Intersections , Pedestrian Signal Controls

Florence Avenue & Tweedy Lane

Northeast Corner @ 33.954516035645, -118.131520450115

Intersections , Pedestrian Signal Controls : Push Button

Finding

Push button does not contrast in color.

On-Site Finding Not Contrasts

Recommendation

Push button must contrast in color.

Recommendation See Recommendation

Costing Info (Estimated)

\$900



Code Reference CA MUTCD 4E.08

Progress

| | | | |
|-------------------------|-------------|-----------------------|------------|
| Record Number | 426630 | Resolution | None |
| Progress | Not_Started | Priority | Seven |
| Actual Date | | Projected Date | 06/30/2032 |
| Actual Cost | \$0.00 | Contractor | |
| Comments | No Comments | New Value | 0 |
| Assignment | None | | |
| Designated Staff | | | |

Florence Avenue & Tweedy Lane

Intersections - Exterior : Intersections , Pedestrian Signal Signage

Florence Avenue & Tweedy Lane

Northeast Corner @ 33.954516035645, -118.131520450115

Intersections , Pedestrian Signal Signage : Tactile Arrow

Finding

No tactile arrow provided for the signal.

On-Site Finding Not Found

Recommendation

Provide a compliant tactile arrow at the signal.

Recommendation See Recommendation

Costing Info (Estimated)

\$900



Code Reference CA MUTCD 4E.08

Progress

| | | | |
|-------------------------|-------------|-----------------------|------------|
| Record Number | 426631 | Resolution | None |
| Progress | Not_Started | Priority | Seven |
| Actual Date | | Projected Date | 06/30/2032 |
| Actual Cost | \$0.00 | Contractor | |
| Comments | No Comments | | |
| Assignment | None | New Value | 0 |
| Designated Staff | | | |

Florence Avenue & Tweedy Lane

Intersections - Exterior : Intersections , Pedestrian Signal Signage

Florence Avenue & Tweedy Lane

Northeast Corner @ 33.954516035645, -118.131520450115

Intersections , Pedestrian Signal Signage : Universal Tactile

Finding

Either universal tactile or universal symbol is not provided at the signal.

On-Site Finding Not Found

Recommendation

Universal tactile and universal symbol must be provided at the signal (3 braille dots forming an equilateral triangle).

Recommendation See Recommendation

Costing Info (Estimated)

\$900



Code Reference CA MUTCD, CA MUTCD 4E.08

Progress

| | | | |
|-------------------------|-------------|-----------------------|------------|
| Record Number | 426632 | Resolution | None |
| Progress | Not_Started | Priority | Seven |
| Actual Date | | Projected Date | 06/30/2032 |
| Actual Cost | \$0.00 | Contractor | |
| Comments | No Comments | | |
| Assignment | None | New Value | 0 |
| Designated Staff | | | |

Florence Avenue & Tweedy Lane

Intersections - Exterior : Intersections , Pedestrian Signal Signage

Florence Avenue & Tweedy Lane

Northeast Corner @ 33.954516035645, -118.131520450115

Intersections , Pedestrian Signal Signage : Street Name Information

Finding

There is no street name information related signage at the signal.

On-Site Finding Not Found

Recommendation

Provide compliant signage that includes street name.

Recommendation See Recommendation

Costing Info (Estimated)

\$158



Code Reference CA MUTCD, CA MUTCD 4E.08

Progress

| | | | |
|-------------------------|-------------|-----------------------|------------|
| Record Number | 426633 | Resolution | None |
| Progress | Not_Started | Priority | Seven |
| Actual Date | | Projected Date | 06/30/2032 |
| Actual Cost | \$0.00 | Contractor | |
| Comments | No Comments | | |
| Assignment | None | New Value | 0 |
| Designated Staff | | | |

Florence Avenue & Tweedy Lane

Intersections - Exterior : Intersections , Pedestrian Signal Signage

Florence Avenue & Tweedy Lane

Northeast Corner @ 33.954516035645, -118.131520450115

Intersections , Pedestrian Signal Signage : No Color Coded Bands

Finding

There are no color coded bands provided at the signal.

On-Site Finding Not Found

Recommendation

Provide 2" wide yellow band and 1" wide dark border bands above and below the yellow band.

Recommendation See Recommendation

Costing Info (Estimated)

\$158



Code Reference

CA 11B-703.7.2.7, CA MUTCD 4E.08

Progress

| | | | |
|-------------------------|-------------|-----------------------|------------|
| Record Number | 426634 | Resolution | None |
| Progress | Not_Started | Priority | Seven |
| Actual Date | | Projected Date | 06/30/2032 |
| Actual Cost | \$0.00 | Contractor | |
| Comments | No Comments | | |
| Assignment | None | New Value | 0 |
| Designated Staff | | | |

Florence Avenue & Tweedy Lane

Intersections - Exterior : Intersections , Pedestrian Signal Signage

Florence Avenue & Tweedy Lane

Northeast Corner @ 33.954516035645, -118.131520450115

Intersections , Pedestrian Signal Signage : Crosswalk Map

Finding

There is no crosswalk map provided at the signal.

On-Site Finding Not Found

Recommendation

Provide a crosswalk map.

Recommendation See Recommendation

Costing Info (Estimated)

\$158



Code Reference CA MUTCD 4E.08

Progress

| | | | |
|-------------------------|-------------|-----------------------|------------|
| Record Number | 426635 | Resolution | None |
| Progress | Not_Started | Priority | Seven |
| Actual Date | | Projected Date | 06/30/2032 |
| Actual Cost | \$0.00 | Contractor | |
| Comments | No Comments | New Value | 0 |
| Assignment | None | | |
| Designated Staff | | | |

Florence Avenue & Tweedy Lane

Intersections - Exterior : Intersections , Pedestrian Signal Indicator

Florence Avenue & Tweedy Lane

Northeast Corner @ 33.954516035645, -118.131520450115

Intersections , Pedestrian Signal Indicator : Locator Tone

Finding

No locator tone provided for the pedestrian signal indicator.

On-Site Finding Not Found

Recommendation

Provide locator tone for the indicator.

Recommendation See Recommendation

Costing Info (Estimated)

\$900



Code Reference CA MUTCD, CA MUTCD 4E.08

Progress

| | | | |
|-------------------------|-------------|-----------------------|------------|
| Record Number | 426636 | Resolution | None |
| Progress | Not_Started | Priority | Seven |
| Actual Date | | Projected Date | 06/30/2032 |
| Actual Cost | \$0.00 | Contractor | |
| Comments | No Comments | | |
| Assignment | None | New Value | 0 |
| Designated Staff | | | |

Florence Avenue & Tweedy Lane

Intersections - Exterior : Intersections , Pedestrian Signal Indicator

Florence Avenue & Tweedy Lane

Northeast Corner @ 33.954516035645, -118.131520450115

Intersections , Pedestrian Signal Indicator : Walk Interval Tone

Finding

No walk interval tone provided for the pedestrian signal indicator.

On-Site Finding Not Found

Recommendation

Provide compliant walk interval tone.

Recommendation See Recommendation

Costing Info (Estimated)

\$150



Code Reference CA MUTCD, CA MUTCD 4E.08

Progress

| | | | |
|-------------------------|-------------|-----------------------|------------|
| Record Number | 426637 | Resolution | None |
| Progress | Not_Started | Priority | Seven |
| Actual Date | | Projected Date | 06/30/2032 |
| Actual Cost | \$0.00 | Contractor | |
| Comments | No Comments | | |
| Assignment | None | New Value | 0 |
| Designated Staff | | | |

Florence Avenue & Tweedy Lane

Intersections - Exterior : Intersections , Pedestrian Signal Indicator

Florence Avenue & Tweedy Lane

Northeast Corner @ 33.954516035645, -118.131520450115

Intersections , Pedestrian Signal Indicator : Vibro-tactile Indicator

Finding

There is no vibro-tactile indication at the signal.

On-Site Finding Not Found

Recommendation

Provide compliant vibro-tactile indicator at the signal.

Recommendation See Recommendation

Costing Info (Estimated)

\$900



Code Reference CA MUTCD, CA MUTCD 4E.08

Progress

| | | | |
|-------------------------|-------------|-----------------------|------------|
| Record Number | 426638 | Resolution | None |
| Progress | Not_Started | Priority | Seven |
| Actual Date | | Projected Date | 06/30/2032 |
| Actual Cost | \$0.00 | Contractor | |
| Comments | No Comments | | |
| Assignment | None | New Value | 0 |
| Designated Staff | | | |

Florence Avenue & Tweedy Lane

Intersections - Exterior : Intersections , Pedestrian Signal Indicator

Florence Avenue & Tweedy Lane

Northeast Corner @ 33.954516035645, -118.131520450115

Intersections , Pedestrian Signal Indicator : Speech Walk Message

Finding

Speech walk message is not provided at the signal.

On-Site Finding Not Found

Recommendation

Provide compliant speech walk message for the signal.

Recommendation See Recommendation

Costing Info (Estimated)

\$900



Code Reference CA MUTCD, CA MUTCD 4E.08

Progress

| | | | |
|-------------------------|-------------|-----------------------|------------|
| Record Number | 426639 | Resolution | None |
| Progress | Not_Started | Priority | Seven |
| Actual Date | | Projected Date | 06/30/2032 |
| Actual Cost | \$0.00 | Contractor | |
| Comments | No Comments | | |
| Assignment | None | New Value | 0 |
| Designated Staff | | | |

Florence Avenue & Tweedy Lane

Intersections - Exterior : Intersections , Pedestrian Signal Signage

Florence Avenue & Tweedy Lane

Northwest Corner - Left @ 33.954569431837, -118.131772577763

Intersections , Pedestrian Signal Signage : Ambient Sound Level

Finding

Ambient sound level at the signal is not compliant.

On-Site Finding 0.00 decibels

Recommendation

Provide compliant pedestrian signal.

Recommendation 2.00 - 5.00 decibels

Costing Info (Estimated)

\$900



Code Reference

MUTCD 4E.06,PROWAG 2.5.2.2 G,CA MUTCD 4E.08

Progress

| | | | |
|-------------------------|-------------|-----------------------|------------|
| Record Number | 426652 | Resolution | None |
| Progress | Not_Started | Priority | Seven |
| Actual Date | | Projected Date | 06/30/2032 |
| Actual Cost | \$0.00 | Contractor | |
| Comments | No Comments | | |
| Assignment | None | New Value | 0 |
| Designated Staff | | | |

Florence Avenue & Tweedy Lane

Intersections - Exterior : Intersections , Pedestrian Signal Controls

Florence Avenue & Tweedy Lane

Northwest Corner - Left @ 33.954569431837, -118.131772577763

Intersections , Pedestrian Signal Controls : Push Button - Distance from Crosswalk

Finding

Push button distance from crosswalk is not compliant.

On-Site Finding 157.75 inches

Recommendation

Provide a compliant push button.

Recommendation Up to 60.00 inches

Costing Info (Estimated)

\$900



Code Reference CA MUTCD 4E.08

Progress

| | | | |
|-------------------------|-------------|-----------------------|------------|
| Record Number | 426653 | Resolution | None |
| Progress | Not_Started | Priority | Seven |
| Actual Date | | Projected Date | 06/30/2032 |
| Actual Cost | \$0.00 | Contractor | |
| Comments | No Comments | | |
| Assignment | None | New Value | 0 |
| Designated Staff | | | |

Florence Avenue & Tweedy Lane

Intersections - Exterior : Intersections , Pedestrian Signal Controls

Florence Avenue & Tweedy Lane

Northwest Corner - Left @ 33.954569431837, -118.131772577763

Intersections , Pedestrian Signal Controls : Push Button Face

Finding

Push button face is not parallel to crosswalk.

On-Site Finding Not Parallel

Recommendation

Push button face must be parallel to crosswalk.

Recommendation See Recommendation

Costing Info (Estimated)

\$900



Code Reference CA MUTCD 4E.08

Progress

| | | | |
|-------------------------|-------------|-----------------------|------------|
| Record Number | 426654 | Resolution | None |
| Progress | Not_Started | Priority | Seven |
| Actual Date | | Projected Date | 06/30/2032 |
| Actual Cost | \$0.00 | Contractor | |
| Comments | No Comments | | |
| Assignment | None | New Value | 0 |
| Designated Staff | | | |

Florence Avenue & Tweedy Lane

Intersections - Exterior : Intersections , Pedestrian Signal Controls

Florence Avenue & Tweedy Lane

Northwest Corner - Left @ 33.954569431837, -118.131772577763

Intersections , Pedestrian Signal Controls : Push Button

Finding

Push button does not contrast in color.

On-Site Finding Not Contrasts

Recommendation

Push button must contrast in color.

Recommendation See Recommendation

Costing Info (Estimated)

\$900



Code Reference CA MUTCD 4E.08

Progress

| | | | |
|-------------------------|-------------|-----------------------|------------|
| Record Number | 426655 | Resolution | None |
| Progress | Not_Started | Priority | Seven |
| Actual Date | | Projected Date | 06/30/2032 |
| Actual Cost | \$0.00 | Contractor | |
| Comments | No Comments | | |
| Assignment | None | New Value | 0 |
| Designated Staff | | | |

Florence Avenue & Tweedy Lane

Intersections - Exterior : Intersections , Pedestrian Signal Signage

Florence Avenue & Tweedy Lane

Northwest Corner - Left @ 33.954569431837, -118.131772577763

Intersections , Pedestrian Signal Signage : Tactile Arrow

Finding

No tactile arrow provided for the signal.

On-Site Finding Not Found

Recommendation

Provide a compliant tactile arrow at the signal.

Recommendation See Recommendation

Costing Info (Estimated)

\$900



Code Reference CA MUTCD 4E.08

Progress

| | | | |
|-------------------------|-------------|-----------------------|------------|
| Record Number | 426656 | Resolution | None |
| Progress | Not_Started | Priority | Seven |
| Actual Date | | Projected Date | 06/30/2032 |
| Actual Cost | \$0.00 | Contractor | |
| Comments | No Comments | | |
| Assignment | None | New Value | 0 |
| Designated Staff | | | |

Florence Avenue & Tweedy Lane

Intersections - Exterior : Intersections , Pedestrian Signal Signage

Florence Avenue & Tweedy Lane

Northwest Corner - Left @ 33.954569431837, -118.131772577763

Intersections , Pedestrian Signal Signage : Universal Tactile

Finding

Either universal tactile or universal symbol is not provided at the signal.

On-Site Finding Not Found

Recommendation

Universal tactile and universal symbol must be provided at the signal (3 braille dots forming an equilateral triangle).

Recommendation See Recommendation

Costing Info (Estimated)

\$900



Code Reference CA MUTCD, CA MUTCD 4E.08

Progress

| | | | |
|-------------------------|-------------|-----------------------|------------|
| Record Number | 426657 | Resolution | None |
| Progress | Not_Started | Priority | Seven |
| Actual Date | | Projected Date | 06/30/2032 |
| Actual Cost | \$0.00 | Contractor | |
| Comments | No Comments | | |
| Assignment | None | New Value | 0 |
| Designated Staff | | | |

Florence Avenue & Tweedy Lane

Intersections - Exterior : Intersections , Pedestrian Signal Signage

Florence Avenue & Tweedy Lane

Northwest Corner - Left @ 33.954569431837, -118.131772577763

Intersections , Pedestrian Signal Signage : Street Name Information

Finding

There is no street name information related signage at the signal.

On-Site Finding Not Found

Recommendation

Provide compliant signage that includes street name.

Recommendation See Recommendation

Costing Info (Estimated)

\$158



Code Reference

CA MUTCD, CA MUTCD 4E.08

Progress

| | | | |
|-------------------------|-------------|-----------------------|------------|
| Record Number | 426658 | Resolution | None |
| Progress | Not_Started | Priority | Seven |
| Actual Date | | Projected Date | 06/30/2032 |
| Actual Cost | \$0.00 | Contractor | |
| Comments | No Comments | | |
| Assignment | None | New Value | 0 |
| Designated Staff | | | |

Florence Avenue & Tweedy Lane

Intersections - Exterior : Intersections , Pedestrian Signal Signage

Florence Avenue & Tweedy Lane

Northwest Corner - Left @ 33.954569431837, -118.131772577763

Intersections , Pedestrian Signal Signage : No Color Coded Bands

Finding

There are no color coded bands provided at the signal.

On-Site Finding Not Found

Recommendation

Provide 2" wide yellow band and 1" wide dark border bands above and below the yellow band.

Recommendation See Recommendation

Costing Info (Estimated)

\$158



Code Reference

CA 11B-703.7.2.7, CA MUTCD 4E.08

Progress

| | | | |
|-------------------------|-------------|-----------------------|------------|
| Record Number | 426659 | Resolution | None |
| Progress | Not_Started | Priority | Seven |
| Actual Date | | Projected Date | 06/30/2032 |
| Actual Cost | \$0.00 | Contractor | |
| Comments | No Comments | | |
| Assignment | None | New Value | 0 |
| Designated Staff | | | |

Florence Avenue & Tweedy Lane

Intersections - Exterior : Intersections , Pedestrian Signal Signage

Florence Avenue & Tweedy Lane

Northwest Corner - Left @ 33.954569431837, -118.131772577763

Intersections , Pedestrian Signal Signage : Crosswalk Map

Finding

There is no crosswalk map provided at the signal.

On-Site Finding Not Found

Recommendation

Provide a crosswalk map.

Recommendation See Recommendation

Costing Info (Estimated)

\$158



Code Reference CA MUTCD 4E.08

Progress

| | | | |
|-------------------------|-------------|-----------------------|------------|
| Record Number | 426660 | Resolution | None |
| Progress | Not_Started | Priority | Seven |
| Actual Date | | Projected Date | 06/30/2032 |
| Actual Cost | \$0.00 | Contractor | |
| Comments | No Comments | New Value | 0 |
| Assignment | None | | |
| Designated Staff | | | |

Florence Avenue & Tweedy Lane

Intersections - Exterior : Intersections , Pedestrian Signal Indicator

Florence Avenue & Tweedy Lane

Northwest Corner - Left @ 33.954569431837, -118.131772577763

Intersections , Pedestrian Signal Indicator : Locator Tone

Finding

No locator tone provided for the pedestrian signal indicator.

On-Site Finding Not Found

Recommendation

Provide locator tone for the indicator.

Recommendation See Recommendation

Costing Info (Estimated)

\$900



Code Reference CA MUTCD, CA MUTCD 4E.08

Progress

| | | | |
|-------------------------|-------------|-----------------------|------------|
| Record Number | 426661 | Resolution | None |
| Progress | Not_Started | Priority | Seven |
| Actual Date | | Projected Date | 06/30/2032 |
| Actual Cost | \$0.00 | Contractor | |
| Comments | No Comments | | |
| Assignment | None | New Value | 0 |
| Designated Staff | | | |

Florence Avenue & Tweedy Lane

Intersections - Exterior : Intersections , Pedestrian Signal Indicator

Florence Avenue & Tweedy Lane

Northwest Corner - Left @ 33.954569431837, -118.131772577763

Intersections , Pedestrian Signal Indicator : Walk Interval Tone

Finding

No walk interval tone provided for the pedestrian signal indicator.

On-Site Finding Not Found

Recommendation

Provide compliant walk interval tone.

Recommendation See Recommendation

Costing Info (Estimated)

\$150



Code Reference CA MUTCD, CA MUTCD 4E.08

Progress

| | | | |
|-------------------------|-------------|-----------------------|------------|
| Record Number | 426662 | Resolution | None |
| Progress | Not_Started | Priority | Seven |
| Actual Date | | Projected Date | 06/30/2032 |
| Actual Cost | \$0.00 | Contractor | |
| Comments | No Comments | | |
| Assignment | None | New Value | 0 |
| Designated Staff | | | |

Florence Avenue & Tweedy Lane

Intersections - Exterior : Intersections , Pedestrian Signal Indicator

Florence Avenue & Tweedy Lane

Northwest Corner - Left @ 33.954569431837, -118.131772577763

Intersections , Pedestrian Signal Indicator : Vibro-tactile Indicator

Finding

There is no vibro-tactile indication at the signal.

On-Site Finding Not Found

Recommendation

Provide compliant vibro-tactile indicator at the signal.

Recommendation See Recommendation

Costing Info (Estimated)

\$900



Code Reference

CA MUTCD, CA MUTCD 4E.08

Progress

| | | | |
|-------------------------|-------------|-----------------------|------------|
| Record Number | 426663 | Resolution | None |
| Progress | Not_Started | Priority | Seven |
| Actual Date | | Projected Date | 06/30/2032 |
| Actual Cost | \$0.00 | Contractor | |
| Comments | No Comments | | |
| Assignment | None | New Value | 0 |
| Designated Staff | | | |

Florence Avenue & Tweedy Lane

Intersections - Exterior : Intersections , Pedestrian Signal Indicator

Florence Avenue & Tweedy Lane

Northwest Corner - Left @ 33.954569431837, -118.131772577763

Intersections , Pedestrian Signal Indicator : Speech Walk Message

Finding

Speech walk message is not provided at the signal.

On-Site Finding Not Found

Recommendation

Provide compliant speech walk message for the signal.

Recommendation See Recommendation

Costing Info (Estimated)

\$900



Code Reference

CA MUTCD, CA MUTCD 4E.08

Progress

| | | | |
|-------------------------|-------------|-----------------------|------------|
| Record Number | 426664 | Resolution | None |
| Progress | Not_Started | Priority | Seven |
| Actual Date | | Projected Date | 06/30/2032 |
| Actual Cost | \$0.00 | Contractor | |
| Comments | No Comments | | |
| Assignment | None | New Value | 0 |
| Designated Staff | | | |

Florence Avenue & Tweedy Lane

Intersections - Exterior : Intersections , Pedestrian Signal Signage

Florence Avenue & Tweedy Lane

Northwest Corner - Right @ 33.954578331199, -118.131689429283

Intersections , Pedestrian Signal Signage : Ambient Sound Level

Finding

Ambient sound level at the signal is not compliant.

On-Site Finding 0.00 decibels

Recommendation

Provide compliant pedestrian signal.

Recommendation 2.00 - 5.00 decibels

Costing Info (Estimated)

\$900



Code Reference

MUTCD 4E.06,PROWAG 2.5.2.2 G,CA MUTCD 4E.08

Progress

| | | | |
|-------------------------|-------------|-----------------------|------------|
| Record Number | 426616 | Resolution | None |
| Progress | Not_Started | Priority | Seven |
| Actual Date | | Projected Date | 06/30/2032 |
| Actual Cost | \$0.00 | Contractor | |
| Comments | No Comments | | |
| Assignment | None | New Value | 0 |
| Designated Staff | | | |

Florence Avenue & Tweedy Lane

Intersections - Exterior : Intersections , Pedestrian Signal Controls

Florence Avenue & Tweedy Lane

Northwest Corner - Right @ 33.954578331199, -118.131689429283

Intersections , Pedestrian Signal Controls : Push Button - Distance from Crosswalk

Finding

Push button distance from crosswalk is not compliant.

On-Site Finding 113.00 inches

Recommendation

Provide a compliant push button.

Recommendation Up to 60.00 inches

Costing Info (Estimated)

\$900



Code Reference CA MUTCD 4E.08

Progress

| | | | |
|-------------------------|-------------|-----------------------|------------|
| Record Number | 426617 | Resolution | None |
| Progress | Not_Started | Priority | Seven |
| Actual Date | | Projected Date | 06/30/2032 |
| Actual Cost | \$0.00 | Contractor | |
| Comments | No Comments | | |
| Assignment | None | New Value | 0 |
| Designated Staff | | | |

Florence Avenue & Tweedy Lane

Intersections - Exterior : Intersections , Pedestrian Signal Signage

Florence Avenue & Tweedy Lane

Northwest Corner - Right @ 33.954578331199, -118.131689429283

Intersections , Pedestrian Signal Signage : Tactile Arrow

Finding

No tactile arrow provided for the signal.

On-Site Finding Not Found

Recommendation

Provide a compliant tactile arrow at the signal.

Recommendation See Recommendation

Costing Info (Estimated)

\$900



Code Reference CA MUTCD 4E.08

Progress

| | | | |
|-------------------------|-------------|-----------------------|------------|
| Record Number | 426618 | Resolution | None |
| Progress | Not_Started | Priority | Seven |
| Actual Date | | Projected Date | 06/30/2032 |
| Actual Cost | \$0.00 | Contractor | |
| Comments | No Comments | | |
| Assignment | None | New Value | 0 |
| Designated Staff | | | |

Florence Avenue & Tweedy Lane

Intersections - Exterior : Intersections , Pedestrian Signal Signage

Florence Avenue & Tweedy Lane

Northwest Corner - Right @ 33.954578331199, -118.131689429283

Intersections , Pedestrian Signal Signage : Universal Tactile

Finding

Either universal tactile or universal symbol is not provided at the signal.

On-Site Finding Not Found

Recommendation

Universal tactile and universal symbol must be provided at the signal (3 braille dots forming an equilateral triangle).

Recommendation See Recommendation

Costing Info (Estimated)

\$900



Code Reference CA MUTCD, CA MUTCD 4E.08

Progress

| | | | |
|-------------------------|-------------|-----------------------|------------|
| Record Number | 426619 | Resolution | None |
| Progress | Not_Started | Priority | Seven |
| Actual Date | | Projected Date | 06/30/2032 |
| Actual Cost | \$0.00 | Contractor | |
| Comments | No Comments | | |
| Assignment | None | New Value | 0 |
| Designated Staff | | | |

Florence Avenue & Tweedy Lane

Intersections - Exterior : Intersections , Pedestrian Signal Signage

Florence Avenue & Tweedy Lane

Northwest Corner - Right @ 33.954578331199, -118.131689429283

Intersections , Pedestrian Signal Signage : Street Name Information

Finding

There is no street name information related signage at the signal.

On-Site Finding Not Found

Recommendation

Provide compliant signage that includes street name.

Recommendation See Recommendation

Costing Info (Estimated)

\$158



Code Reference

CA MUTCD, CA MUTCD 4E.08

Progress

| | | | |
|-------------------------|-------------|-----------------------|------------|
| Record Number | 426620 | Resolution | None |
| Progress | Not_Started | Priority | Seven |
| Actual Date | | Projected Date | 06/30/2032 |
| Actual Cost | \$0.00 | Contractor | |
| Comments | No Comments | | |
| Assignment | None | New Value | 0 |
| Designated Staff | | | |

Florence Avenue & Tweedy Lane

Intersections - Exterior : Intersections , Pedestrian Signal Signage

Florence Avenue & Tweedy Lane

Northwest Corner - Right @ 33.954578331199, -118.131689429283

Intersections , Pedestrian Signal Signage : No Color Coded Bands

Finding

There are no color coded bands provided at the signal.

On-Site Finding Not Found

Recommendation

Provide 2" wide yellow band and 1" wide dark border bands above and below the yellow band.

Recommendation See Recommendation

Costing Info (Estimated)

\$158



Code Reference

CA 11B-703.7.2.7, CA MUTCD 4E.08

Progress

| | | | |
|-------------------------|-------------|-----------------------|------------|
| Record Number | 426621 | Resolution | None |
| Progress | Not_Started | Priority | Seven |
| Actual Date | | Projected Date | 06/30/2032 |
| Actual Cost | \$0.00 | Contractor | |
| Comments | No Comments | | |
| Assignment | None | New Value | 0 |
| Designated Staff | | | |

Florence Avenue & Tweedy Lane

Intersections - Exterior : Intersections , Pedestrian Signal Signage

Florence Avenue & Tweedy Lane

Northwest Corner - Right @ 33.954578331199, -118.131689429283

Intersections , Pedestrian Signal Signage : Crosswalk Map

Finding

There is no crosswalk map provided at the signal.

On-Site Finding Not Found

Recommendation

Provide a crosswalk map.

Recommendation See Recommendation

Costing Info (Estimated)

\$158



Code Reference CA MUTCD 4E.08

Progress

| | | | |
|-------------------------|-------------|-----------------------|------------|
| Record Number | 426622 | Resolution | None |
| Progress | Not_Started | Priority | Seven |
| Actual Date | | Projected Date | 06/30/2032 |
| Actual Cost | \$0.00 | Contractor | |
| Comments | No Comments | | |
| Assignment | None | New Value | 0 |
| Designated Staff | | | |

Florence Avenue & Tweedy Lane

Intersections - Exterior : Intersections , Pedestrian Signal Indicator

Florence Avenue & Tweedy Lane

Northwest Corner - Right @ 33.954578331199, -118.131689429283

Intersections , Pedestrian Signal Indicator : Locator Tone

Finding

No locator tone provided for the pedestrian signal indicator.

On-Site Finding Not Found

Recommendation

Provide locator tone for the indicator.

Recommendation See Recommendation

Costing Info (Estimated)

\$900



Code Reference CA MUTCD, CA MUTCD 4E.08

Progress

| | | | |
|-------------------------|-------------|-----------------------|------------|
| Record Number | 426623 | Resolution | None |
| Progress | Not_Started | Priority | Seven |
| Actual Date | | Projected Date | 06/30/2032 |
| Actual Cost | \$0.00 | Contractor | |
| Comments | No Comments | | |
| Assignment | None | New Value | 0 |
| Designated Staff | | | |

Florence Avenue & Tweedy Lane

Intersections - Exterior : Intersections , Pedestrian Signal Indicator

Florence Avenue & Tweedy Lane

Northwest Corner - Right @ 33.954578331199, -118.131689429283

Intersections , Pedestrian Signal Indicator : Walk Interval Tone

Finding

No walk interval tone provided for the pedestrian signal indicator.

On-Site Finding Not Found

Recommendation

Provide compliant walk interval tone.

Recommendation See Recommendation

Costing Info (Estimated)

\$150



Code Reference

CA MUTCD, CA MUTCD 4E.08

Progress

| | | | |
|-------------------------|-------------|-----------------------|------------|
| Record Number | 426624 | Resolution | None |
| Progress | Not_Started | Priority | Seven |
| Actual Date | | Projected Date | 06/30/2032 |
| Actual Cost | \$0.00 | Contractor | |
| Comments | No Comments | | |
| Assignment | None | New Value | 0 |
| Designated Staff | | | |

Florence Avenue & Tweedy Lane

Intersections - Exterior : Intersections , Pedestrian Signal Indicator

Florence Avenue & Tweedy Lane

Northwest Corner - Right @ 33.954578331199, -118.131689429283

Intersections , Pedestrian Signal Indicator : Vibro-tactile Indicator

Finding

There is no vibro-tactile indication at the signal.

On-Site Finding Not Found

Recommendation

Provide compliant vibro-tactile indicator at the signal.

Recommendation See Recommendation

Costing Info (Estimated)

\$900



Code Reference CA MUTCD, CA MUTCD 4E.08

Progress

| | | | |
|-------------------------|-------------|-----------------------|------------|
| Record Number | 426625 | Resolution | None |
| Progress | Not_Started | Priority | Seven |
| Actual Date | | Projected Date | 06/30/2032 |
| Actual Cost | \$0.00 | Contractor | |
| Comments | No Comments | | |
| Assignment | None | New Value | 0 |
| Designated Staff | | | |

Florence Avenue & Tweedy Lane

Intersections - Exterior : Intersections , Pedestrian Signal Indicator

Florence Avenue & Tweedy Lane

Northwest Corner - Right @ 33.954578331199, -118.131689429283

Intersections , Pedestrian Signal Indicator : Speech Walk Message

Finding

Speech walk message is not provided at the signal.

On-Site Finding Not Found

Recommendation

Provide compliant speech walk message for the signal.

Recommendation See Recommendation

Costing Info (Estimated)

\$900



Code Reference CA MUTCD, CA MUTCD 4E.08

Progress

| | | | |
|-------------------------|-------------|-----------------------|------------|
| Record Number | 426626 | Resolution | None |
| Progress | Not_Started | Priority | Seven |
| Actual Date | | Projected Date | 06/30/2032 |
| Actual Cost | \$0.00 | Contractor | |
| Comments | No Comments | | |
| Assignment | None | New Value | 0 |
| Designated Staff | | | |

Florence Avenue & Tweedy Lane

Intersections - Exterior : Intersections , Pedestrian Signal Signage

Florence Avenue & Tweedy Lane

Southwest Corner @ 33.954344722637, -118.131858408451

Intersections , Pedestrian Signal Signage : Ambient Sound Level

Finding

Ambient sound level at the signal is not compliant.

On-Site Finding 0.00 decibels

Recommendation

Provide compliant pedestrian signal.

Recommendation 2.00 - 5.00 decibels

Costing Info (Estimated)

\$900



Code Reference

MUTCD 4E.06, PROWAG 2.5.2.2 G, CA MUTCD 4E.08

Progress

| | | | |
|-------------------------|-------------|-----------------------|------------|
| Record Number | 426640 | Resolution | None |
| Progress | Not_Started | Priority | Seven |
| Actual Date | | Projected Date | 06/30/2032 |
| Actual Cost | \$0.00 | Contractor | |
| Comments | No Comments | | |
| Assignment | None | New Value | 0 |
| Designated Staff | | | |

Florence Avenue & Tweedy Lane

Intersections - Exterior : Intersections , Pedestrian Signal Controls

Florence Avenue & Tweedy Lane

Southwest Corner @ 33.954344722637, -118.131858408451

Intersections , Pedestrian Signal Controls : Push Button Diameter

Finding

Push button diameter is not compliant.

On-Site Finding 0.37 inches

Recommendation

Provide a compliant push button.

Recommendation At least 2.00 inches

Costing Info (Estimated)

\$900



Code Reference CA MUTCD 4E.08

Progress

| | | | |
|-------------------------|-------------|-----------------------|------------|
| Record Number | 426641 | Resolution | None |
| Progress | Not_Started | Priority | Seven |
| Actual Date | | Projected Date | 06/30/2032 |
| Actual Cost | \$0.00 | Contractor | |
| Comments | No Comments | | |
| Assignment | None | New Value | 0 |
| Designated Staff | | | |

Florence Avenue & Tweedy Lane

Intersections - Exterior : Intersections , Pedestrian Signal Controls

Florence Avenue & Tweedy Lane

Southwest Corner @ 33.954344722637, -118.131858408451

Intersections , Pedestrian Signal Controls : Push Button - Clear
Ground Space Slope

Finding

The clear ground space is not level.

On-Site Finding 8.80 percent

Recommendation

Provide compliant level clear ground space at the control.

Recommendation Up to 2.08 percent

Costing Info (Estimated)

\$1,260



Code Reference CA 11B-305.2, CA MUTCD 4E.08

Progress

| | | | |
|-------------------------|-------------|-----------------------|------------|
| Record Number | 426642 | Resolution | None |
| Progress | Not_Started | Priority | Seven |
| Actual Date | | Projected Date | 06/30/2032 |
| Actual Cost | \$0.00 | Contractor | |
| Comments | No Comments | | |
| Assignment | None | New Value | 0 |
| Designated Staff | | | |

Florence Avenue & Tweedy Lane

Intersections - Exterior : Intersections , Pedestrian Signal Signage

Florence Avenue & Tweedy Lane

Southwest Corner @ 33.954344722637, -118.131858408451

Intersections , Pedestrian Signal Signage : Tactile Arrow

Finding

No tactile arrow provided for the signal.

On-Site Finding Not Found

Recommendation

Provide a compliant tactile arrow at the signal.

Recommendation See Recommendation

Costing Info (Estimated)

\$900



Code Reference CA MUTCD 4E.08

Progress

| | | | |
|-------------------------|-------------|-----------------------|------------|
| Record Number | 426643 | Resolution | None |
| Progress | Not_Started | Priority | Seven |
| Actual Date | | Projected Date | 06/30/2032 |
| Actual Cost | \$0.00 | Contractor | |
| Comments | No Comments | | |
| Assignment | None | New Value | 0 |
| Designated Staff | | | |

Florence Avenue & Tweedy Lane

Intersections - Exterior : Intersections , Pedestrian Signal Signage

Florence Avenue & Tweedy Lane

Southwest Corner @ 33.954344722637, -118.131858408451

Intersections , Pedestrian Signal Signage : Universal Tactile

Finding

Either universal tactile or universal symbol is not provided at the signal.

On-Site Finding Not Found

Recommendation

Universal tactile and universal symbol must be provided at the signal (3 braille dots forming an equilateral triangle).

Recommendation See Recommendation

Costing Info (Estimated)

\$900



Code Reference CA MUTCD, CA MUTCD 4E.08

Progress

| | | | |
|-------------------------|-------------|-----------------------|------------|
| Record Number | 426644 | Resolution | None |
| Progress | Not_Started | Priority | Seven |
| Actual Date | | Projected Date | 06/30/2032 |
| Actual Cost | \$0.00 | Contractor | |
| Comments | No Comments | | |
| Assignment | None | New Value | 0 |
| Designated Staff | | | |

Florence Avenue & Tweedy Lane

Intersections - Exterior : Intersections , Pedestrian Signal Signage

Florence Avenue & Tweedy Lane

Southwest Corner @ 33.954344722637, -118.131858408451

Intersections , Pedestrian Signal Signage : Street Name Information

Finding

There is no street name information related signage at the signal.

On-Site Finding Not Found

Recommendation

Provide compliant signage that includes street name.

Recommendation See Recommendation

Costing Info (Estimated)

\$158



Code Reference

CA MUTCD, CA MUTCD 4E.08

Progress

| | | | |
|-------------------------|-------------|-----------------------|------------|
| Record Number | 426645 | Resolution | None |
| Progress | Not_Started | Priority | Seven |
| Actual Date | | Projected Date | 06/30/2032 |
| Actual Cost | \$0.00 | Contractor | |
| Comments | No Comments | | |
| Assignment | None | New Value | 0 |
| Designated Staff | | | |

Florence Avenue & Tweedy Lane

Intersections - Exterior : Intersections , Pedestrian Signal Signage

Florence Avenue & Tweedy Lane

Southwest Corner @ 33.954344722637, -118.131858408451

Intersections , Pedestrian Signal Signage : No Color Coded Bands

Finding

There are no color coded bands provided at the signal.

On-Site Finding Not Found

Recommendation

Provide 2" wide yellow band and 1" wide dark border bands above and below the yellow band.

Recommendation See Recommendation

Costing Info (Estimated)

\$158



Code Reference

CA 11B-703.7.2.7, CA MUTCD 4E.08

Progress

| | | | |
|-------------------------|-------------|-----------------------|------------|
| Record Number | 426646 | Resolution | None |
| Progress | Not_Started | Priority | Seven |
| Actual Date | | Projected Date | 06/30/2032 |
| Actual Cost | \$0.00 | Contractor | |
| Comments | No Comments | | |
| Assignment | None | New Value | 0 |
| Designated Staff | | | |

Florence Avenue & Tweedy Lane

Intersections - Exterior : Intersections , Pedestrian Signal Signage

Florence Avenue & Tweedy Lane

Southwest Corner @ 33.954344722637, -118.131858408451

Intersections , Pedestrian Signal Signage : Crosswalk Map

Finding

There is no crosswalk map provided at the signal.

On-Site Finding Not Found

Recommendation

Provide a crosswalk map.

Recommendation See Recommendation

Costing Info (Estimated)

\$158



Code Reference CA MUTCD 4E.08

Progress

| | | | |
|-------------------------|-------------|-----------------------|------------|
| Record Number | 426647 | Resolution | None |
| Progress | Not_Started | Priority | Seven |
| Actual Date | | Projected Date | 06/30/2032 |
| Actual Cost | \$0.00 | Contractor | |
| Comments | No Comments | | |
| Assignment | None | New Value | 0 |
| Designated Staff | | | |

Florence Avenue & Tweedy Lane

Intersections - Exterior : Intersections , Pedestrian Signal Indicator

Florence Avenue & Tweedy Lane

Southwest Corner @ 33.954344722637, -118.131858408451

Intersections , Pedestrian Signal Indicator : Locator Tone

Finding

No locator tone provided for the pedestrian signal indicator.

On-Site Finding Not Found

Recommendation

Provide locator tone for the indicator.

Recommendation See Recommendation

Costing Info (Estimated)

\$900



Code Reference CA MUTCD, CA MUTCD 4E.08

Progress

| | | | |
|-------------------------|-------------|-----------------------|------------|
| Record Number | 426648 | Resolution | None |
| Progress | Not_Started | Priority | Seven |
| Actual Date | | Projected Date | 06/30/2032 |
| Actual Cost | \$0.00 | Contractor | |
| Comments | No Comments | | |
| Assignment | None | New Value | 0 |
| Designated Staff | | | |

Florence Avenue & Tweedy Lane

Intersections - Exterior : Intersections , Pedestrian Signal Indicator

Florence Avenue & Tweedy Lane

Southwest Corner @ 33.954344722637, -118.131858408451

Intersections , Pedestrian Signal Indicator : Walk Interval Tone

Finding

No walk interval tone provided for the pedestrian signal indicator.

On-Site Finding Not Found

Recommendation

Provide compliant walk interval tone.

Recommendation See Recommendation

Costing Info (Estimated)

\$150



Code Reference CA MUTCD, CA MUTCD 4E.08

Progress

| | | | |
|-------------------------|-------------|-----------------------|------------|
| Record Number | 426649 | Resolution | None |
| Progress | Not_Started | Priority | Seven |
| Actual Date | | Projected Date | 06/30/2032 |
| Actual Cost | \$0.00 | Contractor | |
| Comments | No Comments | | |
| Assignment | None | New Value | 0 |
| Designated Staff | | | |

Florence Avenue & Tweedy Lane

Intersections - Exterior : Intersections , Pedestrian Signal Indicator

Florence Avenue & Tweedy Lane

Southwest Corner @ 33.954344722637, -118.131858408451

Intersections , Pedestrian Signal Indicator : Vibro-tactile Indicator

Finding

There is no vibro-tactile indication at the signal.

On-Site Finding Not Found

Recommendation

Provide compliant vibro-tactile indicator at the signal.

Recommendation See Recommendation

Costing Info (Estimated)

\$900



Code Reference CA MUTCD, CA MUTCD 4E.08

Progress

| | | | |
|-------------------------|-------------|-----------------------|------------|
| Record Number | 426650 | Resolution | None |
| Progress | Not_Started | Priority | Seven |
| Actual Date | | Projected Date | 06/30/2032 |
| Actual Cost | \$0.00 | Contractor | |
| Comments | No Comments | | |
| Assignment | None | New Value | 0 |
| Designated Staff | | | |

Florence Avenue & Tweedy Lane

Intersections - Exterior : Intersections , Pedestrian Signal Indicator

Florence Avenue & Tweedy Lane

Southwest Corner @ 33.954344722637, -118.131858408451

Intersections , Pedestrian Signal Indicator : Speech Walk Message

Finding

Speech walk message is not provided at the signal.

On-Site Finding Not Found

Recommendation

Provide compliant speech walk message for the signal.

Recommendation See Recommendation

Costing Info (Estimated)

\$900



Code Reference CA MUTCD, CA MUTCD 4E.08

Progress

| | | | |
|-------------------------|-------------|-----------------------|------------|
| Record Number | 426651 | Resolution | None |
| Progress | Not_Started | Priority | Seven |
| Actual Date | | Projected Date | 06/30/2032 |
| Actual Cost | \$0.00 | Contractor | |
| Comments | No Comments | | |
| Assignment | None | New Value | 0 |
| Designated Staff | | | |

Florence Avenue & Tweedy Lane

Intersections - Exterior : Intersections , Walking Surface

Florence Avenue & Tweedy Lane

West Crossing @ 33.954469313950, -118.131799399853

Intersections , Walking Surface : Crosswalk - Traffic Stop Bars

Finding

Traffic stop bars are not at a minimum of 4 feet from crosswalk.

On-Site Finding Not Compliant

Recommendation

Traffic stop bars shall be at a minimum of 4 feet from crosswalk.

Recommendation See Recommendation

Costing Info (Estimated)

\$1,500



Code Reference

Progress

| | | | |
|-------------------------|-------------|-----------------------|------------|
| Record Number | 426614 | Resolution | None |
| Progress | Not_Started | Priority | Seven |
| Actual Date | | Projected Date | 06/30/2032 |
| Actual Cost | \$0.00 | Contractor | |
| Comments | No Comments | | |
| Assignment | None | New Value | 0 |
| Designated Staff | | | |

Florence Avenue & Tweedy Lane

Intersections - Exterior : Intersections , Walking Surface

Florence Avenue & Tweedy Lane

West Crossing @ 33.954469313950, -118.131799399853

Intersections , Walking Surface : Crosswalk - Detectable Warnings

Finding

There are no detectable warnings provided for the crosswalk.

On-Site Finding Not Found

Recommendation

Provide compliant detectable warnings for the crosswalk.

Recommendation See Recommendation

Costing Info (Estimated)

\$240



Code Reference

Progress

| | | | |
|-------------------------|-------------|-----------------------|------------|
| Record Number | 426615 | Resolution | None |
| Progress | Not_Started | Priority | Seven |
| Actual Date | | Projected Date | 06/30/2032 |
| Actual Cost | \$0.00 | Contractor | |
| Comments | No Comments | | |
| Assignment | None | New Value | 0 |
| Designated Staff | | | |

Florence Avenue & Tweedy Lane



Florence Avenue & Tweedy Lane

Florence Avenue & Tweedy Lane
Downey, CA 90241

Date of Inspection
5/12/2017

*Estimated Facility Total: \$43,159

*Estimated facility total is for estimating purposes only and does not represent total construction, repair totals or design fees.

Prepared By

Disability Access Consultants

(800) 743-7067

Prepared Using



Accessibility Survey



City of Downey Florence Avenue & Wiley Burke Avenue

Florence Avenue & Wiley Burke Avenue
Downey, CA 90240

Date of Inspection
2/8/2017

Prepared By
Disability Access Consultants
(800) 743-7067

Florence Avenue & Wiley Burke Avenue

Curb Ramps - Exterior : Curb Ramp

Northeast Corner @ 33.957310391332, -118.137175887823

Curb Ramp : No Detectable Warnings

Finding

The curb ramp does not provide a detectable warning surface which includes truncated domes.

On-Site Finding Not Found

Recommendation

Provide compliant detectable warnings to surface.

Recommendation See Recommendation

Costing Info (Estimated)

Provide detectable warning to surface \$248



Code Reference CA 11B-406.5.12

Progress

| | | | |
|-------------------------|-------------|-----------------------|------------|
| Record Number | 356852 | Resolution | None |
| Progress | Not_Started | Priority | Seven |
| Actual Date | | Projected Date | 06/30/2032 |
| Actual Cost | \$0.00 | Contractor | |
| Comments | No Comments | | |
| Assignment | None | New Value | 0 |
| Designated Staff | | | |

Florence Avenue & Wiley Burke Avenue

Curb Ramps - Exterior : Curb Ramp

Northeast Corner @ 33.957310391332, -118.137175887823

Curb Ramp : Curb Ramp Width

Finding

The width of the curb ramp is less than required.

On-Site Finding 36.00 inches

Recommendation

Provide a compliant curb ramp.

Recommendation At least 48.00 inches

Costing Info (Estimated)

Install curb ramp \$1,300



Code Reference ADA 406, 406.1, 405.5, CA 11B-406.5.2

Progress

| | | | |
|------------------|-------------|----------------|------------|
| Record Number | 356853 | Resolution | None |
| Progress | Not_Started | Priority | Seven |
| Actual Date | | Projected Date | 06/30/2032 |
| Actual Cost | \$0.00 | Contractor | |
| Comments | No Comments | | |
| Assignment | None | New Value | 0 |
| Designated Staff | | | |

Florence Avenue & Wiley Burke Avenue

Curb Ramps - Exterior : Curb Ramp

Northeast Corner @ 33.957310391332, -118.137175887823

Curb Ramp : Curb Ramp Slope

Finding

The running slope is greater than allowed.

On-Site Finding 11.60 percent

Recommendation

Provide a compliant curb ramp.

Recommendation Up to 8.33 percent

Costing Info (Estimated)

Install curb ramp \$1,300



Code Reference ADA 406, 406.1, 405.2, CA 11B-406

Progress

| | | | |
|-------------------------|-------------|-----------------------|------------|
| Record Number | 356854 | Resolution | None |
| Progress | Not_Started | Priority | Seven |
| Actual Date | | Projected Date | 06/30/2032 |
| Actual Cost | \$0.00 | Contractor | |
| Comments | No Comments | | |
| Assignment | None | New Value | 0 |
| Designated Staff | | | |

Florence Avenue & Wiley Burke Avenue

Curb Ramps - Exterior : Curb Ramp

Northeast Corner @ 33.957310391332, -118.137175887823

Curb Ramp : Side Flare Slope

Finding

The slope of the curb ramp side flare is greater than allowed.

On-Site Finding 16.50 percent

Recommendation

Provide curb ramp side flares with a compliant slope.

Recommendation Up to 10.00 percent

Costing Info (Estimated)

Install flared sides \$1,300



Code Reference ADA 406, 406.3, CA 11B-406.2.2

Progress

| | | | |
|-------------------------|-------------|-----------------------|------------|
| Record Number | 356855 | Resolution | None |
| Progress | Not_Started | Priority | Seven |
| Actual Date | | Projected Date | 06/30/2032 |
| Actual Cost | \$0.00 | Contractor | |
| Comments | No Comments | | |
| Assignment | None | New Value | 0 |
| Designated Staff | | | |

Florence Avenue & Wiley Burke Avenue

Curb Ramps - Exterior : Curb Ramp , Landings And Transitions

Northeast Corner @ 33.957310391332, -118.137175887823

Bottom Landing

Curb Ramp , Landings And Transitions : Bottom Landing Change in Level

Finding

The transition from the bottom of the curb ramp to the walk, gutter, or street is abrupt.

On-Site Finding 1.00 inches

Recommendation

Patch the transition area at the bottom of the curb ramp so that the transition is flush and free of abrupt changes.

Recommendation Up to 0.50 inches

Costing Info (Estimated)

Patch lip at curb ramp \$255



Code Reference ADA 302, 303, 406.2, 303.1

Progress

| | | | |
|-------------------------|-------------|-----------------------|------------|
| Record Number | 356856 | Resolution | None |
| Progress | Not_Started | Priority | Seven |
| Actual Date | | Projected Date | 06/30/2032 |
| Actual Cost | \$0.00 | Contractor | |
| Comments | No Comments | | |
| Assignment | None | New Value | 0 |
| Designated Staff | | | |

Florence Avenue & Wiley Burke Avenue

Curb Ramps - Exterior : Curb Ramp , Landings and Transitions

Northeast Corner @ 33.957310391332, -118.137175887823

Top Landing

Curb Ramp , Landings and Transitions : Top Landing Slope

Finding

The slope at the top landing is greater than allowed.

On-Site Finding 4.30 percent

Recommendation

Provide a top landing surface that does not exceed the maximum slope and cross slope. Provide a sufficient maneuvering clearance that does not accumulate water.

Recommendation Up to 2.08 percent

Costing Info (Estimated)

Provide compliant landing \$1,260



Code Reference ADA 402, 406.4, 403.3, 406.1, CA 11B-406.5.3

Progress

| | | | |
|-------------------------|-------------|-----------------------|------------|
| Record Number | 356857 | Resolution | None |
| Progress | Not_Started | Priority | Seven |
| Actual Date | | Projected Date | 06/30/2032 |
| Actual Cost | \$0.00 | Contractor | |
| Comments | No Comments | | |
| Assignment | None | New Value | 0 |
| Designated Staff | | | |

Florence Avenue & Wiley Burke Avenue

Curb Ramps - Exterior : Curb Ramp , Landings and Transitions

Northeast Corner @ 33.957310391332, -118.137175887823

Top Landing

Curb Ramp , Landings and Transitions : Top Landing Clear Length - Landings

Finding

There is not enough top landing clear length.

On-Site Finding 19.00 inches

Recommendation

Provide a level top landing with enough clear length.

Recommendation At least 48.00 inches

Costing Info (Estimated)

Provide compliant landing \$240



Code Reference ADA 406, 406.4, CA 11B-406.5.3

Progress

| | | | |
|-------------------------|-------------|-----------------------|------------|
| Record Number | 356858 | Resolution | None |
| Progress | Not_Started | Priority | Seven |
| Actual Date | | Projected Date | 06/30/2032 |
| Actual Cost | \$0.00 | Contractor | |
| Comments | No Comments | | |
| Assignment | None | New Value | 0 |
| Designated Staff | | | |

Florence Avenue & Wiley Burke Avenue

Curb Ramps - Exterior : Curb Ramp

Northwest Corner @ 33.957396044893, -118.137364983559

Curb Ramp : No Detectable Warnings

Finding

The curb ramp does not provide a detectable warning surface which includes truncated domes.

On-Site Finding Not Found

Recommendation

Provide compliant detectable warnings to surface.

Recommendation See Recommendation

Costing Info (Estimated)

Provide detectable warning to surface \$248



Code Reference CA 11B-406.5.12

Progress

| | | | |
|-------------------------|-------------|-----------------------|------------|
| Record Number | 356860 | Resolution | None |
| Progress | Not_Started | Priority | Seven |
| Actual Date | | Projected Date | 06/30/2032 |
| Actual Cost | \$0.00 | Contractor | |
| Comments | No Comments | | |
| Assignment | None | New Value | 0 |
| Designated Staff | | | |

Florence Avenue & Wiley Burke Avenue

Curb Ramps - Exterior : Curb Ramp

Northwest Corner @ 33.957396044893, -118.137364983559

Curb Ramp : Curb Ramp Slope

Finding

The running slope is greater than allowed.

On-Site Finding 14.80 percent

Recommendation

Provide a compliant curb ramp.

Recommendation Up to 8.33 percent

Costing Info (Estimated)

Install curb ramp \$1,300



Code Reference ADA 406, 406.1, 405.2, CA 11B-406

Progress

| | | | |
|-------------------------|-------------|-----------------------|------------|
| Record Number | 356861 | Resolution | None |
| Progress | Not_Started | Priority | Seven |
| Actual Date | | Projected Date | 06/30/2032 |
| Actual Cost | \$0.00 | Contractor | |
| Comments | No Comments | | |
| Assignment | None | New Value | 0 |
| Designated Staff | | | |

Florence Avenue & Wiley Burke Avenue

Curb Ramps - Exterior : Curb Ramp

Northwest Corner @ 33.957396044893, -118.137364983559

Curb Ramp : Side Flare Slope

Finding

The slope of the curb ramp side flare is greater than allowed.

On-Site Finding 19.00 percent

Recommendation

Provide curb ramp side flares with a compliant slope.

Recommendation Up to 10.00 percent

Costing Info (Estimated)

Install flared sides \$1,300



Code Reference ADA 406, 406.3,CA 11B-406.2.2

Progress

| | | | |
|-------------------------|-------------|-----------------------|------------|
| Record Number | 356862 | Resolution | None |
| Progress | Not_Started | Priority | Seven |
| Actual Date | | Projected Date | 06/30/2032 |
| Actual Cost | \$0.00 | Contractor | |
| Comments | No Comments | | |
| Assignment | None | New Value | 0 |
| Designated Staff | | | |

Florence Avenue & Wiley Burke Avenue

Curb Ramps - Exterior : Curb Ramp , Landings And Transitions

Northwest Corner @ 33.957396044893, -118.137364983559

Bottom Landing

Curb Ramp , Landings And Transitions : Bottom Landing Change in Level

Finding

The transition from the bottom of the curb ramp to the walk, gutter, or street is abrupt.

On-Site Finding 1.25 inches

Recommendation

Patch the transition area at the bottom of the curb ramp so that the transition is flush and free of abrupt changes.

Recommendation Up to 0.50 inches

Costing Info (Estimated)

Patch lip at curb ramp \$255



Code Reference ADA 302, 303, 406.2, 303.1

Progress

| | | | |
|-------------------------|-------------|-----------------------|------------|
| Record Number | 356863 | Resolution | None |
| Progress | Not_Started | Priority | Seven |
| Actual Date | | Projected Date | 06/30/2032 |
| Actual Cost | \$0.00 | Contractor | |
| Comments | No Comments | | |
| Assignment | None | New Value | 0 |
| Designated Staff | | | |

Florence Avenue & Wiley Burke Avenue

Reach Ranges - Exterior : Reach Range , Element

Northwest Corner

Northwest Corner to North Crossing - Other

Reach Range , Element : Element on Accessible Route

Finding

The element is not located on the accessible route.

On-Site Finding None

Recommendation

The element must be located on the accessible route.

Recommendation See Recommendation

Costing Info (Estimated)

\$1,260



Code Reference ADA 206, 304

Progress

| | | | |
|-------------------------|-------------|-----------------------|------------|
| Record Number | 356859 | Resolution | None |
| Progress | Not_Started | Priority | Seven |
| Actual Date | | Projected Date | 06/30/2032 |
| Actual Cost | \$0.00 | Contractor | |
| Comments | No Comments | | |
| Assignment | None | New Value | 0 |
| Designated Staff | | | |

Florence Avenue & Wiley Burke Avenue

Intersections - Exterior : Intersections , Walking Surface

Florence Avenue & Wiley Burke Avenue

East Crossing @ 33.957193590882, -118.137229532003

Intersections , Walking Surface : Slope

Finding

Intersection walking surface slope is not compliant.

On-Site Finding 9.20 percent

Recommendation

Repave the walking surface with recommended slope.

Recommendation Up to 5.00 percent

Costing Info (Estimated)

\$1,260



Code Reference

Progress

| | | | |
|-------------------------|-------------|-----------------------|------------|
| Record Number | 356777 | Resolution | None |
| Progress | Not_Started | Priority | Seven |
| Actual Date | | Projected Date | 06/30/2032 |
| Actual Cost | \$0.00 | Contractor | |
| Comments | No Comments | | |
| Assignment | None | New Value | 0 |
| Designated Staff | | | |

Florence Avenue & Wiley Burke Avenue

Intersections - Exterior : Intersections , Walking Surface

Florence Avenue & Wiley Burke Avenue

East Crossing @ 33.957193590882, -118.137229532003

Intersections , Walking Surface : Change In Level - Curb Ramp on Path of Travel

Finding

Curb ramp is on the path of travel.

On-Site Finding See Above

Recommendation

Make sure that the curb ramp is not on path of travel for the intersection walking surface.

Recommendation See Recommendation

Costing Info (Estimated)

Unassigned



Code Reference ADA 303

Progress

| | | | |
|-------------------------|-------------|-----------------------|------------|
| Record Number | 356778 | Resolution | None |
| Progress | Not_Started | Priority | Seven |
| Actual Date | | Projected Date | 06/30/2032 |
| Actual Cost | \$0.00 | Contractor | |
| Comments | No Comments | New Value | 0 |
| Assignment | None | | |
| Designated Staff | | | |

Florence Avenue & Wiley Burke Avenue

Intersections - Exterior : Intersections , Walking Surface

Florence Avenue & Wiley Burke Avenue

East Crossing @ 33.957193590882, -118.137229532003

Intersections , Walking Surface : Crosswalk - Traffic Stop Bars

Finding

Traffic stop bars are not at a minimum of 4 feet from crosswalk.

On-Site Finding Not Compliant

Recommendation

Traffic stop bars shall be at a minimum of 4 feet from crosswalk.

Recommendation See Recommendation

Costing Info (Estimated)

\$1,500



Code Reference

Progress

| | | | |
|-------------------------|-------------|-----------------------|------------|
| Record Number | 356779 | Resolution | None |
| Progress | Not_Started | Priority | Seven |
| Actual Date | | Projected Date | 06/30/2032 |
| Actual Cost | \$0.00 | Contractor | |
| Comments | No Comments | | |
| Assignment | None | New Value | 0 |
| Designated Staff | | | |

Florence Avenue & Wiley Burke Avenue

Intersections - Exterior : Intersections , Walking Surface

Florence Avenue & Wiley Burke Avenue

East Crossing @ 33.957193590882, -118.137229532003

Intersections , Walking Surface : Crosswalk - Detectable Warnings

Finding

There are no detectable warnings provided for the crosswalk.

On-Site Finding Not Found

Recommendation

Provide compliant detectable warnings for the crosswalk.

Recommendation See Recommendation

Costing Info (Estimated)

\$240



Code Reference

Progress

| | | | |
|-------------------------|-------------|-----------------------|------------|
| Record Number | 356780 | Resolution | None |
| Progress | Not_Started | Priority | Seven |
| Actual Date | | Projected Date | 06/30/2032 |
| Actual Cost | \$0.00 | Contractor | |
| Comments | No Comments | | |
| Assignment | None | New Value | 0 |
| Designated Staff | | | |

Florence Avenue & Wiley Burke Avenue

Intersections - Exterior : Intersections , Walking Surface

Florence Avenue & Wiley Burke Avenue

North Crossing @ 33.957359336235, -118.137260377407

Intersections , Walking Surface : Crosswalk - Traffic Stop Bars

Finding

Traffic stop bars are not at a minimum of 4 feet from crosswalk.

On-Site Finding Not Compliant

Recommendation

Traffic stop bars shall be at a minimum of 4 feet from crosswalk.

Recommendation See Recommendation

Costing Info (Estimated)

\$1,500



Code Reference

Progress

| | | | |
|-------------------------|-------------|-----------------------|------------|
| Record Number | 356775 | Resolution | None |
| Progress | Not_Started | Priority | Seven |
| Actual Date | | Projected Date | 06/30/2032 |
| Actual Cost | \$0.00 | Contractor | |
| Comments | No Comments | | |
| Assignment | None | New Value | 0 |
| Designated Staff | | | |

Florence Avenue & Wiley Burke Avenue

Intersections - Exterior : Intersections , Walking Surface

Florence Avenue & Wiley Burke Avenue

North Crossing @ 33.957359336235, -118.137260377407

Intersections , Walking Surface : Crosswalk - Detectable Warnings

Finding

There are no detectable warnings provided for the crosswalk.

On-Site Finding Not Found

Recommendation

Provide compliant detectable warnings for the crosswalk.

Recommendation See Recommendation

Costing Info (Estimated)

\$240



Code Reference

Progress

| | | | |
|-------------------------|-------------|-----------------------|------------|
| Record Number | 356776 | Resolution | None |
| Progress | Not_Started | Priority | Seven |
| Actual Date | | Projected Date | 06/30/2032 |
| Actual Cost | \$0.00 | Contractor | |
| Comments | No Comments | | |
| Assignment | None | New Value | 0 |
| Designated Staff | | | |

Florence Avenue & Wiley Burke Avenue

Intersections - Exterior : Intersections , Pedestrian Signal Controls

Florence Avenue & Wiley Burke Avenue

Northeast Corner to East Crossing @ 33.957274795021, -118.137154430151

Intersections , Pedestrian Signal Controls : Push Button - Distance from Crosswalk

Finding

Push button distance from crosswalk is not compliant.

On-Site Finding 132.00 inches

Recommendation

Provide a compliant push button.

Recommendation Up to 60.00 inches

Costing Info (Estimated)

\$900



Code Reference CA MUTCD 4E.08

Progress

| | | | |
|-------------------------|-------------|-----------------------|------------|
| Record Number | 356841 | Resolution | None |
| Progress | Not_Started | Priority | Seven |
| Actual Date | | Projected Date | 06/30/2032 |
| Actual Cost | \$0.00 | Contractor | |
| Comments | No Comments | | |
| Assignment | None | New Value | 0 |
| Designated Staff | | | |

Florence Avenue & Wiley Burke Avenue

Intersections - Exterior : Intersections , Pedestrian Signal Controls

Florence Avenue & Wiley Burke Avenue

Northeast Corner to East Crossing @ 33.957274795021, -118.137154430151

Intersections , Pedestrian Signal Controls : Push Button Height

Finding

Push button height is not compliant.

On-Site Finding 39.75 inches

Recommendation

Provide a compliant push button.

Recommendation 41.00 - 48.00 inches

Costing Info (Estimated)

\$900



Code Reference ADA 308, 308.3, CA MUTCD 4E.09, CA MUTCD 4E.08

Progress

| | | | |
|-------------------------|-------------|-----------------------|------------|
| Record Number | 356842 | Resolution | None |
| Progress | Not_Started | Priority | Seven |
| Actual Date | | Projected Date | 06/30/2032 |
| Actual Cost | \$0.00 | Contractor | |
| Comments | No Comments | | |
| Assignment | None | New Value | 0 |
| Designated Staff | | | |

Florence Avenue & Wiley Burke Avenue

Intersections - Exterior : Intersections , Pedestrian Signal Signage

Florence Avenue & Wiley Burke Avenue

Northeast Corner to East Crossing @ 33.957274795021, -118.137154430151

Intersections , Pedestrian Signal Signage : Tactile Arrow

Finding

No tactile arrow provided for the signal.

On-Site Finding Not Found

Recommendation

Provide a compliant tactile arrow at the signal.

Recommendation See Recommendation

Costing Info (Estimated)

\$900



Code Reference CA MUTCD 4E.08

Progress

| | | | |
|-------------------------|-------------|-----------------------|------------|
| Record Number | 356843 | Resolution | None |
| Progress | Not_Started | Priority | Seven |
| Actual Date | | Projected Date | 06/30/2032 |
| Actual Cost | \$0.00 | Contractor | |
| Comments | No Comments | New Value | 0 |
| Assignment | None | | |
| Designated Staff | | | |

Florence Avenue & Wiley Burke Avenue

Intersections - Exterior : Intersections , Pedestrian Signal Signage

Florence Avenue & Wiley Burke Avenue

Northeast Corner to East Crossing @ 33.957274795021, -118.137154430151

Intersections , Pedestrian Signal Signage : Universal Tactile

Finding

Either universal tactile or universal symbol is not provided at the signal.

On-Site Finding Not Found

Recommendation

Universal tactile and universal symbol must be provided at the signal (3 braille dots forming an equilateral triangle).

Recommendation See Recommendation

Costing Info (Estimated)

\$900



Code Reference CA MUTCD, CA MUTCD 4E.08

Progress

| | | | |
|-------------------------|-------------|-----------------------|------------|
| Record Number | 356844 | Resolution | None |
| Progress | Not_Started | Priority | Seven |
| Actual Date | | Projected Date | 06/30/2032 |
| Actual Cost | \$0.00 | Contractor | |
| Comments | No Comments | | |
| Assignment | None | New Value | 0 |
| Designated Staff | | | |

Florence Avenue & Wiley Burke Avenue

Intersections - Exterior : Intersections , Pedestrian Signal Signage

Florence Avenue & Wiley Burke Avenue

Northeast Corner to East Crossing @ 33.957274795021, -118.137154430151

Intersections , Pedestrian Signal Signage : Street Name Information

Finding

There is no street name information related signage at the signal.

On-Site Finding Not Found

Recommendation

Provide compliant signage that includes street name.

Recommendation See Recommendation

Costing Info (Estimated)

\$158



Code Reference CA MUTCD, CA MUTCD 4E.08

Progress

| | | | |
|-------------------------|-------------|-----------------------|------------|
| Record Number | 356845 | Resolution | None |
| Progress | Not_Started | Priority | Seven |
| Actual Date | | Projected Date | 06/30/2032 |
| Actual Cost | \$0.00 | Contractor | |
| Comments | No Comments | | |
| Assignment | None | New Value | 0 |
| Designated Staff | | | |

Florence Avenue & Wiley Burke Avenue

Intersections - Exterior : Intersections , Pedestrian Signal Signage

Florence Avenue & Wiley Burke Avenue

Northeast Corner to East Crossing @ 33.957274795021, -118.137154430151

Intersections , Pedestrian Signal Signage : No Color Coded Bands

Finding

There are no color coded bands provided at the signal.

On-Site Finding Not Found

Recommendation

Provide 2" wide yellow band and 1" wide dark border bands above and below the yellow band.

Recommendation See Recommendation

Costing Info (Estimated)

\$158



Code Reference

CA 11B-703.7.2.7, CA MUTCD 4E.08

Progress

| | | | |
|-------------------------|-------------|-----------------------|------------|
| Record Number | 356846 | Resolution | None |
| Progress | Not_Started | Priority | Seven |
| Actual Date | | Projected Date | 06/30/2032 |
| Actual Cost | \$0.00 | Contractor | |
| Comments | No Comments | | |
| Assignment | None | New Value | 0 |
| Designated Staff | | | |

Florence Avenue & Wiley Burke Avenue

Intersections - Exterior : Intersections , Pedestrian Signal Signage

Florence Avenue & Wiley Burke Avenue

Northeast Corner to East Crossing @ 33.957274795021, -118.137154430151

Intersections , Pedestrian Signal Signage : Crosswalk Map

Finding

There is no crosswalk map provided at the signal.

On-Site Finding Not Found

Recommendation

Provide a crosswalk map.

Recommendation See Recommendation

Costing Info (Estimated)

\$158



Code Reference CA MUTCD 4E.08

Progress

| | | | |
|-------------------------|-------------|-----------------------|------------|
| Record Number | 356847 | Resolution | None |
| Progress | Not_Started | Priority | Seven |
| Actual Date | | Projected Date | 06/30/2032 |
| Actual Cost | \$0.00 | Contractor | |
| Comments | No Comments | | |
| Assignment | None | New Value | 0 |
| Designated Staff | | | |

Florence Avenue & Wiley Burke Avenue

Intersections - Exterior : Intersections , Pedestrian Signal Indicator

Florence Avenue & Wiley Burke Avenue

Northeast Corner to East Crossing @ 33.957274795021, -118.137154430151

Intersections , Pedestrian Signal Indicator : Locator Tone

Finding

No locator tone provided for the pedestrian signal indicator.

On-Site Finding Not Found

Recommendation

Provide locator tone for the indicator.

Recommendation See Recommendation

Costing Info (Estimated)

\$900



Code Reference CA MUTCD, CA MUTCD 4E.08

Progress

| | | | |
|-------------------------|-------------|-----------------------|------------|
| Record Number | 356848 | Resolution | None |
| Progress | Not_Started | Priority | Seven |
| Actual Date | | Projected Date | 06/30/2032 |
| Actual Cost | \$0.00 | Contractor | |
| Comments | No Comments | | |
| Assignment | None | New Value | 0 |
| Designated Staff | | | |

Florence Avenue & Wiley Burke Avenue

Intersections - Exterior : Intersections , Pedestrian Signal Indicator

Florence Avenue & Wiley Burke Avenue

Northeast Corner to East Crossing @ 33.957274795021, -118.137154430151

Intersections , Pedestrian Signal Indicator : Walk Interval Tone

Finding

No walk interval tone provided for the pedestrian signal indicator.

On-Site Finding Not Found

Recommendation

Provide compliant walk interval tone.

Recommendation See Recommendation

Costing Info (Estimated)

\$150



Code Reference CA MUTCD, CA MUTCD 4E.08

Progress

| | | | |
|-------------------------|-------------|-----------------------|------------|
| Record Number | 356849 | Resolution | None |
| Progress | Not_Started | Priority | Seven |
| Actual Date | | Projected Date | 06/30/2032 |
| Actual Cost | \$0.00 | Contractor | |
| Comments | No Comments | | |
| Assignment | None | New Value | 0 |
| Designated Staff | | | |

Florence Avenue & Wiley Burke Avenue

Intersections - Exterior : Intersections , Pedestrian Signal Indicator

Florence Avenue & Wiley Burke Avenue

Northeast Corner to East Crossing @ 33.957274795021, -118.137154430151

Intersections , Pedestrian Signal Indicator : Vibro-tactile Indicator

Finding

There is no vibro-tactile indication at the signal.

On-Site Finding Not Found

Recommendation

Provide compliant vibro-tactile indicator at the signal.

Recommendation See Recommendation

Costing Info (Estimated)

\$900



Code Reference CA MUTCD, CA MUTCD 4E.08

Progress

| | | | |
|-------------------------|-------------|-----------------------|------------|
| Record Number | 356850 | Resolution | None |
| Progress | Not_Started | Priority | Seven |
| Actual Date | | Projected Date | 06/30/2032 |
| Actual Cost | \$0.00 | Contractor | |
| Comments | No Comments | | |
| Assignment | None | New Value | 0 |
| Designated Staff | | | |

Florence Avenue & Wiley Burke Avenue

Intersections - Exterior : Intersections , Pedestrian Signal Indicator

Florence Avenue & Wiley Burke Avenue

Northeast Corner to East Crossing @ 33.957274795021, -118.137154430151

Intersections , Pedestrian Signal Indicator : Speech Walk Message

Finding

Speech walk message is not provided at the signal.

On-Site Finding Not Found

Recommendation

Provide compliant speech walk message for the signal.

Recommendation See Recommendation

Costing Info (Estimated)

\$900



Code Reference

CA MUTCD, CA MUTCD 4E.08

Progress

| | | | |
|-------------------------|-------------|-----------------------|------------|
| Record Number | 356851 | Resolution | None |
| Progress | Not_Started | Priority | Seven |
| Actual Date | | Projected Date | 06/30/2032 |
| Actual Cost | \$0.00 | Contractor | |
| Comments | No Comments | | |
| Assignment | None | New Value | 0 |
| Designated Staff | | | |

Florence Avenue & Wiley Burke Avenue

Intersections - Exterior : Intersections , Pedestrian Signal Controls

Florence Avenue & Wiley Burke Avenue

Northeast Corner to North Crossing @ 33.957323739944, -118.137178570032

Intersections , Pedestrian Signal Controls : Push Button - Distance from Crosswalk

Finding

Push button distance from crosswalk is not compliant.

On-Site Finding 222.00 inches

Recommendation

Provide a compliant push button.

Recommendation Up to 60.00 inches

Costing Info (Estimated)

\$900



Code Reference CA MUTCD 4E.08

Progress

| | | | |
|-------------------------|-------------|-----------------------|------------|
| Record Number | 356830 | Resolution | None |
| Progress | Not_Started | Priority | Seven |
| Actual Date | | Projected Date | 06/30/2032 |
| Actual Cost | \$0.00 | Contractor | |
| Comments | No Comments | | |
| Assignment | None | New Value | 0 |
| Designated Staff | | | |

Florence Avenue & Wiley Burke Avenue

Intersections - Exterior : Intersections , Pedestrian Signal Controls

Florence Avenue & Wiley Burke Avenue

Northeast Corner to North Crossing @ 33.957323739944, -118.137178570032

Intersections , Pedestrian Signal Controls : Push Button - Clear
Ground Space Slope

Finding

The clear ground space is not level.

On-Site Finding 4.00 percent

Recommendation

Provide compliant level clear ground space at the control.

Recommendation Up to 2.08 percent

Costing Info (Estimated)

\$1,260



Code Reference CA 11B-305.2, CA MUTCD 4E.08

Progress

| | | | |
|-------------------------|-------------|-----------------------|------------|
| Record Number | 356831 | Resolution | None |
| Progress | Not_Started | Priority | Seven |
| Actual Date | | Projected Date | 06/30/2032 |
| Actual Cost | \$0.00 | Contractor | |
| Comments | No Comments | | |
| Assignment | None | New Value | 0 |
| Designated Staff | | | |

Florence Avenue & Wiley Burke Avenue

Intersections - Exterior : Intersections , Pedestrian Signal Signage

Florence Avenue & Wiley Burke Avenue

Northeast Corner to North Crossing @ 33.957323739944, -118.137178570032

Intersections , Pedestrian Signal Signage : Tactile Arrow

Finding

No tactile arrow provided for the signal.

On-Site Finding Not Found

Recommendation

Provide a compliant tactile arrow at the signal.

Recommendation See Recommendation

Costing Info (Estimated)

\$900



Code Reference CA MUTCD 4E.08

Progress

| | | | |
|-------------------------|-------------|-----------------------|------------|
| Record Number | 356832 | Resolution | None |
| Progress | Not_Started | Priority | Seven |
| Actual Date | | Projected Date | 06/30/2032 |
| Actual Cost | \$0.00 | Contractor | |
| Comments | No Comments | | |
| Assignment | None | New Value | 0 |
| Designated Staff | | | |

Florence Avenue & Wiley Burke Avenue

Intersections - Exterior : Intersections , Pedestrian Signal Signage

Florence Avenue & Wiley Burke Avenue

Northeast Corner to North Crossing @ 33.957323739944, -118.137178570032

Intersections , Pedestrian Signal Signage : Universal Tactile

Finding

Either universal tactile or universal symbol is not provided at the signal.

On-Site Finding Not Found

Recommendation

Universal tactile and universal symbol must be provided at the signal (3 braille dots forming an equilateral triangle).

Recommendation See Recommendation

Costing Info (Estimated)

\$900



Code Reference

CA MUTCD, CA MUTCD 4E.08

Progress

| | | | |
|-------------------------|-------------|-----------------------|------------|
| Record Number | 356833 | Resolution | None |
| Progress | Not_Started | Priority | Seven |
| Actual Date | | Projected Date | 06/30/2032 |
| Actual Cost | \$0.00 | Contractor | |
| Comments | No Comments | | |
| Assignment | None | New Value | 0 |
| Designated Staff | | | |

Florence Avenue & Wiley Burke Avenue

Intersections - Exterior : Intersections , Pedestrian Signal Signage

Florence Avenue & Wiley Burke Avenue

Northeast Corner to North Crossing @ 33.957323739944, -118.137178570032

Intersections , Pedestrian Signal Signage : Street Name Information

Finding

There is no street name information related signage at the signal.

On-Site Finding Not Found

Recommendation

Provide compliant signage that includes street name.

Recommendation See Recommendation

Costing Info (Estimated)

\$158



Code Reference CA MUTCD, CA MUTCD 4E.08

Progress

| | | | |
|-------------------------|-------------|-----------------------|------------|
| Record Number | 356834 | Resolution | None |
| Progress | Not_Started | Priority | Seven |
| Actual Date | | Projected Date | 06/30/2032 |
| Actual Cost | \$0.00 | Contractor | |
| Comments | No Comments | | |
| Assignment | None | New Value | 0 |
| Designated Staff | | | |

Florence Avenue & Wiley Burke Avenue

Intersections - Exterior : Intersections , Pedestrian Signal Signage

Florence Avenue & Wiley Burke Avenue

Northwest Corner to North Crossing @ 33.957323739944, -118.137178570032

Intersections , Pedestrian Signal Signage : No Color Coded Bands

Finding

There are no color coded bands provided at the signal.

On-Site Finding Not Found

Recommendation

Provide 2" wide yellow band and 1" wide dark border bands above and below the yellow band.

Recommendation See Recommendation

Costing Info (Estimated)

\$158



Code Reference

CA 11B-703.7.2.7, CA MUTCD 4E.08

Progress

| | | | |
|-------------------------|-------------|-----------------------|------------|
| Record Number | 356835 | Resolution | None |
| Progress | Not_Started | Priority | Seven |
| Actual Date | | Projected Date | 06/30/2032 |
| Actual Cost | \$0.00 | Contractor | |
| Comments | No Comments | | |
| Assignment | None | New Value | 0 |
| Designated Staff | | | |

Florence Avenue & Wiley Burke Avenue

Intersections - Exterior : Intersections , Pedestrian Signal Signage

Florence Avenue & Wiley Burke Avenue

Northeast Corner to North Crossing @ 33.957323739944, -118.137178570032

Intersections , Pedestrian Signal Signage : Crosswalk Map

Finding

There is no crosswalk map provided at the signal.

On-Site Finding Not Found

Recommendation

Provide a crosswalk map.

Recommendation See Recommendation

Costing Info (Estimated)

\$158



Code Reference CA MUTCD 4E.08

Progress

| | | | |
|-------------------------|-------------|-----------------------|------------|
| Record Number | 356836 | Resolution | None |
| Progress | Not_Started | Priority | Seven |
| Actual Date | | Projected Date | 06/30/2032 |
| Actual Cost | \$0.00 | Contractor | |
| Comments | No Comments | | |
| Assignment | None | New Value | 0 |
| Designated Staff | | | |

Florence Avenue & Wiley Burke Avenue

Intersections - Exterior : Intersections , Pedestrian Signal Indicator

Florence Avenue & Wiley Burke Avenue

Northeast Corner to North Crossing @ 33.957323739944, -118.137178570032

Intersections , Pedestrian Signal Indicator : Locator Tone

Finding

No locator tone provided for the pedestrian signal indicator.

On-Site Finding Not Found

Recommendation

Provide locator tone for the indicator.

Recommendation See Recommendation

Costing Info (Estimated)

\$900



Code Reference CA MUTCD, CA MUTCD 4E.08

Progress

| | | | |
|-------------------------|-------------|-----------------------|------------|
| Record Number | 356837 | Resolution | None |
| Progress | Not_Started | Priority | Seven |
| Actual Date | | Projected Date | 06/30/2032 |
| Actual Cost | \$0.00 | Contractor | |
| Comments | No Comments | | |
| Assignment | None | New Value | 0 |
| Designated Staff | | | |

Florence Avenue & Wiley Burke Avenue

Intersections - Exterior : Intersections , Pedestrian Signal Indicator

Florence Avenue & Wiley Burke Avenue

Northeast Corner to North Crossing @ 33.957323739944, -118.137178570032

Intersections , Pedestrian Signal Indicator : Walk Interval Tone

Finding

No walk interval tone provided for the pedestrian signal indicator.

On-Site Finding Not Found

Recommendation

Provide compliant walk interval tone.

Recommendation See Recommendation

Costing Info (Estimated)

\$150



Code Reference CA MUTCD, CA MUTCD 4E.08

Progress

| | | | |
|-------------------------|-------------|-----------------------|------------|
| Record Number | 356838 | Resolution | None |
| Progress | Not_Started | Priority | Seven |
| Actual Date | | Projected Date | 06/30/2032 |
| Actual Cost | \$0.00 | Contractor | |
| Comments | No Comments | | |
| Assignment | None | New Value | 0 |
| Designated Staff | | | |

Florence Avenue & Wiley Burke Avenue

Intersections - Exterior : Intersections , Pedestrian Signal Indicator

Florence Avenue & Wiley Burke Avenue

Northeast Corner to North Crossing @ 33.957323739944, -118.137178570032

Intersections , Pedestrian Signal Indicator : Vibro-tactile Indicator

Finding

There is no vibro-tactile indication at the signal.

On-Site Finding Not Found

Recommendation

Provide compliant vibro-tactile indicator at the signal.

Recommendation See Recommendation

Costing Info (Estimated)

\$900



Code Reference CA MUTCD, CA MUTCD 4E.08

Progress

| | | | |
|-------------------------|-------------|-----------------------|------------|
| Record Number | 356839 | Resolution | None |
| Progress | Not_Started | Priority | Seven |
| Actual Date | | Projected Date | 06/30/2032 |
| Actual Cost | \$0.00 | Contractor | |
| Comments | No Comments | | |
| Assignment | None | New Value | 0 |
| Designated Staff | | | |

Florence Avenue & Wiley Burke Avenue

Intersections - Exterior : Intersections , Pedestrian Signal Indicator

Florence Avenue & Wiley Burke Avenue

Northeast Corner to North Crossing @ 33.957323739944, -118.137178570032

Intersections , Pedestrian Signal Indicator : Speech Walk Message

Finding

Speech walk message is not provided at the signal.

On-Site Finding Not Found

Recommendation

Provide compliant speech walk message for the signal.

Recommendation See Recommendation

Costing Info (Estimated)

\$900



Code Reference CA MUTCD, CA MUTCD 4E.08

Progress

| | | | |
|-------------------------|-------------|-----------------------|------------|
| Record Number | 356840 | Resolution | None |
| Progress | Not_Started | Priority | Seven |
| Actual Date | | Projected Date | 06/30/2032 |
| Actual Cost | \$0.00 | Contractor | |
| Comments | No Comments | | |
| Assignment | None | New Value | 0 |
| Designated Staff | | | |

Florence Avenue & Wiley Burke Avenue

Intersections - Exterior : Intersections , Pedestrian Signal Controls

Florence Avenue & Wiley Burke Avenue

Northwest Corner to North Crossing @ 33.957409393492, -118.137326091528

Intersections , Pedestrian Signal Controls : Push Button - Distance from Crosswalk

Finding

Push button distance from crosswalk is not compliant.

On-Site Finding 150.00 inches

Recommendation

Provide a compliant push button.

Recommendation Up to 60.00 inches

Costing Info (Estimated)

\$900



Code Reference CA MUTCD 4E.08

Progress

| | | | |
|-------------------------|-------------|-----------------------|------------|
| Record Number | 356807 | Resolution | None |
| Progress | Not_Started | Priority | Seven |
| Actual Date | | Projected Date | 06/30/2032 |
| Actual Cost | \$0.00 | Contractor | |
| Comments | No Comments | | |
| Assignment | None | New Value | 0 |
| Designated Staff | | | |

Florence Avenue & Wiley Burke Avenue

Intersections - Exterior : Intersections , Pedestrian Signal Controls

Florence Avenue & Wiley Burke Avenue

Northwest Corner to North Crossing @ 33.957409393492, -118.137326091528

Intersections , Pedestrian Signal Controls : Push Button Height

Finding

Push button height is not compliant.

On-Site Finding 39.37 inches

Recommendation

Provide a compliant push button.

Recommendation 41.00 - 48.00 inches

Costing Info (Estimated)

\$900



Code Reference ADA 308, 308.3, CA MUTCD 4E.09, CA MUTCD 4E.08

Progress

| | | | |
|-------------------------|-------------|-----------------------|------------|
| Record Number | 356808 | Resolution | None |
| Progress | Not_Started | Priority | Seven |
| Actual Date | | Projected Date | 06/30/2032 |
| Actual Cost | \$0.00 | Contractor | |
| Comments | No Comments | | |
| Assignment | None | New Value | 0 |
| Designated Staff | | | |

Florence Avenue & Wiley Burke Avenue

Intersections - Exterior : Intersections , Pedestrian Signal Controls

Florence Avenue & Wiley Burke Avenue

Northwest Corner to North Crossing @ 33.957409393492, -118.137326091528

Intersections , Pedestrian Signal Controls : Push Button - Clear
Ground Space Slope

Finding

The clear ground space is not level.

On-Site Finding 7.20 percent

Recommendation

Provide compliant level clear ground space at the control.

Recommendation Up to 2.08 percent

Costing Info (Estimated)

\$1,260



Code Reference CA 11B-305.2, CA MUTCD 4E.08

Progress

| | | | |
|-------------------------|-------------|-----------------------|------------|
| Record Number | 356809 | Resolution | None |
| Progress | Not_Started | Priority | Seven |
| Actual Date | | Projected Date | 06/30/2032 |
| Actual Cost | \$0.00 | Contractor | |
| Comments | No Comments | | |
| Assignment | None | New Value | 0 |
| Designated Staff | | | |

Florence Avenue & Wiley Burke Avenue

Intersections - Exterior : Intersections , Pedestrian Signal Signage

Florence Avenue & Wiley Burke Avenue

Northwest Corner to North Crossing @ 33.957409393492, -118.137326091528

Intersections , Pedestrian Signal Signage : Tactile Arrow

Finding

No tactile arrow provided for the signal.

On-Site Finding Not Found

Recommendation

Provide a compliant tactile arrow at the signal.

Recommendation See Recommendation

Costing Info (Estimated)

\$900



Code Reference CA MUTCD 4E.08

Progress

| | | | |
|-------------------------|-------------|-----------------------|------------|
| Record Number | 356810 | Resolution | None |
| Progress | Not_Started | Priority | Seven |
| Actual Date | | Projected Date | 06/30/2032 |
| Actual Cost | \$0.00 | Contractor | |
| Comments | No Comments | | |
| Assignment | None | New Value | 0 |
| Designated Staff | | | |

Florence Avenue & Wiley Burke Avenue

Intersections - Exterior : Intersections , Pedestrian Signal Signage

Florence Avenue & Wiley Burke Avenue

Northwest Corner to North Crossing @ 33.957409393492, -118.137326091528

Intersections , Pedestrian Signal Signage : Universal Tactile

Finding

Either universal tactile or universal symbol is not provided at the signal.

On-Site Finding Not Found

Recommendation

Universal tactile and universal symbol must be provided at the signal (3 braille dots forming an equilateral triangle).

Recommendation See Recommendation

Costing Info (Estimated)

\$900



Code Reference CA MUTCD, CA MUTCD 4E.08

Progress

| | | | |
|-------------------------|-------------|-----------------------|------------|
| Record Number | 356811 | Resolution | None |
| Progress | Not_Started | Priority | Seven |
| Actual Date | | Projected Date | 06/30/2032 |
| Actual Cost | \$0.00 | Contractor | |
| Comments | No Comments | | |
| Assignment | None | New Value | 0 |
| Designated Staff | | | |

Florence Avenue & Wiley Burke Avenue

Intersections - Exterior : Intersections , Pedestrian Signal Signage

Florence Avenue & Wiley Burke Avenue

Northwest Corner to North Crossing @ 33.957409393492, -118.137326091528

Intersections , Pedestrian Signal Signage : Street Name Information

Finding

There is no street name information related signage at the signal.

On-Site Finding Not Found

Recommendation

Provide compliant signage that includes street name.

Recommendation See Recommendation

Costing Info (Estimated)

\$158



Code Reference CA MUTCD, CA MUTCD 4E.08

Progress

| | | | |
|-------------------------|-------------|-----------------------|------------|
| Record Number | 356812 | Resolution | None |
| Progress | Not_Started | Priority | Seven |
| Actual Date | | Projected Date | 06/30/2032 |
| Actual Cost | \$0.00 | Contractor | |
| Comments | No Comments | | |
| Assignment | None | New Value | 0 |
| Designated Staff | | | |

Florence Avenue & Wiley Burke Avenue

Intersections - Exterior : Intersections , Pedestrian Signal Signage

Florence Avenue & Wiley Burke Avenue

Northwest Corner to North Crossing @ 33.957409393492, -118.137326091528

Intersections , Pedestrian Signal Signage : No Color Coded Bands

Finding

There are no color coded bands provided at the signal.

On-Site Finding Not Found

Recommendation

Provide 2" wide yellow band and 1" wide dark border bands above and below the yellow band.

Recommendation See Recommendation

Costing Info (Estimated)

\$158



Code Reference CA 11B-703.7.2.7, CA MUTCD 4E.08

Progress

| | | | |
|-------------------------|-------------|-----------------------|------------|
| Record Number | 356813 | Resolution | None |
| Progress | Not_Started | Priority | Seven |
| Actual Date | | Projected Date | 06/30/2032 |
| Actual Cost | \$0.00 | Contractor | |
| Comments | No Comments | | |
| Assignment | None | New Value | 0 |
| Designated Staff | | | |

Florence Avenue & Wiley Burke Avenue

Intersections - Exterior : Intersections , Pedestrian Signal Signage

Florence Avenue & Wiley Burke Avenue

Northwest Corner to North Crossing @ 33.957409393492, -118.137326091528

Intersections , Pedestrian Signal Signage : Crosswalk Map

Finding

There is no crosswalk map provided at the signal.

On-Site Finding Not Found

Recommendation

Provide a crosswalk map.

Recommendation See Recommendation

Costing Info (Estimated)

\$158



Code Reference CA MUTCD 4E.08

Progress

| | | | |
|-------------------------|-------------|-----------------------|------------|
| Record Number | 356814 | Resolution | None |
| Progress | Not_Started | Priority | Seven |
| Actual Date | | Projected Date | 06/30/2032 |
| Actual Cost | \$0.00 | Contractor | |
| Comments | No Comments | | |
| Assignment | None | New Value | 0 |
| Designated Staff | | | |

Florence Avenue & Wiley Burke Avenue

Intersections - Exterior : Intersections , Pedestrian Signal Indicator

Florence Avenue & Wiley Burke Avenue

Northwest Corner to North Crossing @ 33.957409393492, -118.137326091528

Intersections , Pedestrian Signal Indicator : Locator Tone

Finding

No locator tone provided for the pedestrian signal indicator.

On-Site Finding Not Found

Recommendation

Provide locator tone for the indicator.

Recommendation See Recommendation

Costing Info (Estimated)

\$900



Code Reference CA MUTCD, CA MUTCD 4E.08

Progress

| | | | |
|-------------------------|-------------|-----------------------|------------|
| Record Number | 356815 | Resolution | None |
| Progress | Not_Started | Priority | Seven |
| Actual Date | | Projected Date | 06/30/2032 |
| Actual Cost | \$0.00 | Contractor | |
| Comments | No Comments | | |
| Assignment | None | New Value | 0 |
| Designated Staff | | | |

Florence Avenue & Wiley Burke Avenue

Intersections - Exterior : Intersections , Pedestrian Signal Indicator

Florence Avenue & Wiley Burke Avenue

Northwest Corner to North Crossing @ 33.957409393492, -118.137326091528

Intersections , Pedestrian Signal Indicator : Walk Interval Tone

Finding

No walk interval tone provided for the pedestrian signal indicator.

On-Site Finding Not Found

Recommendation

Provide compliant walk interval tone.

Recommendation See Recommendation

Costing Info (Estimated)

\$150



Code Reference CA MUTCD, CA MUTCD 4E.08

Progress

| | | | |
|-------------------------|-------------|-----------------------|------------|
| Record Number | 356816 | Resolution | None |
| Progress | Not_Started | Priority | Seven |
| Actual Date | | Projected Date | 06/30/2032 |
| Actual Cost | \$0.00 | Contractor | |
| Comments | No Comments | | |
| Assignment | None | New Value | 0 |
| Designated Staff | | | |

Florence Avenue & Wiley Burke Avenue

Intersections - Exterior : Intersections , Pedestrian Signal Indicator

Florence Avenue & Wiley Burke Avenue

Northwest Corner to North Crossing @ 33.957409393492, -118.137326091528

Intersections , Pedestrian Signal Indicator : Vibro-tactile Indicator

Finding

There is no vibro-tactile indication at the signal.

On-Site Finding Not Found

Recommendation

Provide compliant vibro-tactile indicator at the signal.

Recommendation See Recommendation

Costing Info (Estimated)

\$900



Code Reference CA MUTCD, CA MUTCD 4E.08

Progress

| | | | |
|-------------------------|-------------|-----------------------|------------|
| Record Number | 356817 | Resolution | None |
| Progress | Not_Started | Priority | Seven |
| Actual Date | | Projected Date | 06/30/2032 |
| Actual Cost | \$0.00 | Contractor | |
| Comments | No Comments | | |
| Assignment | None | New Value | 0 |
| Designated Staff | | | |

Florence Avenue & Wiley Burke Avenue

Intersections - Exterior : Intersections , Pedestrian Signal Indicator

Florence Avenue & Wiley Burke Avenue

Northwest Corner to North Crossing @ 33.957409393492, -118.137326091528

Intersections , Pedestrian Signal Indicator : Speech Walk Message

Finding

Speech walk message is not provided at the signal.

On-Site Finding Not Found

Recommendation

Provide compliant speech walk message for the signal.

Recommendation See Recommendation

Costing Info (Estimated)

\$900



Code Reference CA MUTCD, CA MUTCD 4E.08

Progress

| | | | |
|-------------------------|-------------|-----------------------|------------|
| Record Number | 356818 | Resolution | None |
| Progress | Not_Started | Priority | Seven |
| Actual Date | | Projected Date | 06/30/2032 |
| Actual Cost | \$0.00 | Contractor | |
| Comments | No Comments | | |
| Assignment | None | New Value | 0 |
| Designated Staff | | | |

Florence Avenue & Wiley Burke Avenue

Intersections - Exterior : Intersections , Pedestrian Signal Controls

Florence Avenue & Wiley Burke Avenue

Northwest Corner to West Crossing @ 33.957404943960, -118.137395828962

Intersections , Pedestrian Signal Controls : Push Button - Distance from Crosswalk

Finding

Push button distance from crosswalk is not compliant.

On-Site Finding 138.00 inches

Recommendation

Provide a compliant push button.

Recommendation Up to 60.00 inches

Costing Info (Estimated)

\$900



Code Reference CA MUTCD 4E.08

Progress

| | | | |
|-------------------------|-------------|-----------------------|------------|
| Record Number | 356796 | Resolution | None |
| Progress | Not_Started | Priority | Seven |
| Actual Date | | Projected Date | 06/30/2032 |
| Actual Cost | \$0.00 | Contractor | |
| Comments | No Comments | | |
| Assignment | None | New Value | 0 |
| Designated Staff | | | |

Florence Avenue & Wiley Burke Avenue

Intersections - Exterior : Intersections , Pedestrian Signal Controls

Florence Avenue & Wiley Burke Avenue

Northwest Corner to West Crossing @ 33.957404943960, -118.137395828962

Intersections , Pedestrian Signal Controls : Push Button - Clear
Ground Space Slope

Finding

The clear ground space is not level.

On-Site Finding 5.00 percent

Recommendation

Provide compliant level clear ground space at the control.

Recommendation Up to 2.08 percent

Costing Info (Estimated)

\$1,260



Code Reference CA 11B-305.2, CA MUTCD 4E.08

Progress

| | | | |
|-------------------------|-------------|-----------------------|------------|
| Record Number | 356797 | Resolution | None |
| Progress | Not_Started | Priority | Seven |
| Actual Date | | Projected Date | 06/30/2032 |
| Actual Cost | \$0.00 | Contractor | |
| Comments | No Comments | | |
| Assignment | None | New Value | 0 |
| Designated Staff | | | |

Florence Avenue & Wiley Burke Avenue

Intersections - Exterior : Intersections , Pedestrian Signal Signage

Florence Avenue & Wiley Burke Avenue

Northwest Corner to West Crossing @ 33.957404943960, -118.137395828962

Intersections , Pedestrian Signal Signage : Tactile Arrow

Finding

No tactile arrow provided for the signal.

On-Site Finding Not Found

Recommendation

Provide a compliant tactile arrow at the signal.

Recommendation See Recommendation

Costing Info (Estimated)

\$900



Code Reference CA MUTCD 4E.08

Progress

| | | | |
|-------------------------|-------------|-----------------------|------------|
| Record Number | 356798 | Resolution | None |
| Progress | Not_Started | Priority | Seven |
| Actual Date | | Projected Date | 06/30/2032 |
| Actual Cost | \$0.00 | Contractor | |
| Comments | No Comments | | |
| Assignment | None | New Value | 0 |
| Designated Staff | | | |

Florence Avenue & Wiley Burke Avenue

Intersections - Exterior : Intersections , Pedestrian Signal Signage

Florence Avenue & Wiley Burke Avenue

Northwest Corner to West Crossing @ 33.957404943960, -118.137395828962

Intersections , Pedestrian Signal Signage : Universal Tactile

Finding

Either universal tactile or universal symbol is not provided at the signal.

On-Site Finding Not Found

Recommendation

Universal tactile and universal symbol must be provided at the signal (3 braille dots forming an equilateral triangle).

Recommendation See Recommendation

Costing Info (Estimated)

\$900



Code Reference CA MUTCD, CA MUTCD 4E.08

Progress

| | | | |
|-------------------------|-------------|-----------------------|------------|
| Record Number | 356799 | Resolution | None |
| Progress | Not_Started | Priority | Seven |
| Actual Date | | Projected Date | 06/30/2032 |
| Actual Cost | \$0.00 | Contractor | |
| Comments | No Comments | | |
| Assignment | None | New Value | 0 |
| Designated Staff | | | |

Florence Avenue & Wiley Burke Avenue

Intersections - Exterior : Intersections , Pedestrian Signal Signage

Florence Avenue & Wiley Burke Avenue

Northwest Corner to West Crossing @ 33.957404943960, -118.137395828962

Intersections , Pedestrian Signal Signage : Street Name Information

Finding

There is no street name information related signage at the signal.

On-Site Finding Not Found

Recommendation

Provide compliant signage that includes street name.

Recommendation See Recommendation

Costing Info (Estimated)

\$158



Code Reference

CA MUTCD, CA MUTCD 4E.08

Progress

| | | | |
|-------------------------|-------------|-----------------------|------------|
| Record Number | 356800 | Resolution | None |
| Progress | Not_Started | Priority | Seven |
| Actual Date | | Projected Date | 06/30/2032 |
| Actual Cost | \$0.00 | Contractor | |
| Comments | No Comments | | |
| Assignment | None | New Value | 0 |
| Designated Staff | | | |

Florence Avenue & Wiley Burke Avenue

Intersections - Exterior : Intersections , Pedestrian Signal Signage

Florence Avenue & Wiley Burke Avenue

Northwest Corner to West Crossing @ 33.957404943960, -118.137395828962

Intersections , Pedestrian Signal Signage : No Color Coded Bands

Finding

There are no color coded bands provided at the signal.

On-Site Finding Not Found

Recommendation

Provide 2" wide yellow band and 1" wide dark border bands above and below the yellow band.

Recommendation See Recommendation

Costing Info (Estimated)

\$158



Code Reference CA 11B-703.7.2.7, CA MUTCD 4E.08

Progress

| | | | |
|-------------------------|-------------|-----------------------|------------|
| Record Number | 356801 | Resolution | None |
| Progress | Not_Started | Priority | Seven |
| Actual Date | | Projected Date | 06/30/2032 |
| Actual Cost | \$0.00 | Contractor | |
| Comments | No Comments | | |
| Assignment | None | New Value | 0 |
| Designated Staff | | | |

Florence Avenue & Wiley Burke Avenue

Intersections - Exterior : Intersections , Pedestrian Signal Signage

Florence Avenue & Wiley Burke Avenue

Northwest Corner to West Crossing @ 33.957404943960, -118.137395828962

Intersections , Pedestrian Signal Signage : Crosswalk Map

Finding

There is no crosswalk map provided at the signal.

On-Site Finding Not Found

Recommendation

Provide a crosswalk map.

Recommendation See Recommendation

Costing Info (Estimated)

\$158



Code Reference CA MUTCD 4E.08

Progress

| | | | |
|-------------------------|-------------|-----------------------|------------|
| Record Number | 356802 | Resolution | None |
| Progress | Not_Started | Priority | Seven |
| Actual Date | | Projected Date | 06/30/2032 |
| Actual Cost | \$0.00 | Contractor | |
| Comments | No Comments | | |
| Assignment | None | New Value | 0 |
| Designated Staff | | | |

Florence Avenue & Wiley Burke Avenue

Intersections - Exterior : Intersections , Pedestrian Signal Indicator

Florence Avenue & Wiley Burke Avenue

Northwest Corner to West Crossing @ 33.957404943960, -118.137395828962

Intersections , Pedestrian Signal Indicator : Locator Tone

Finding

No locator tone provided for the pedestrian signal indicator.

On-Site Finding Not Found

Recommendation

Provide locator tone for the indicator.

Recommendation See Recommendation

Costing Info (Estimated)

\$900



Code Reference CA MUTCD, CA MUTCD 4E.08

Progress

| | | | |
|-------------------------|-------------|-----------------------|------------|
| Record Number | 356803 | Resolution | None |
| Progress | Not_Started | Priority | Seven |
| Actual Date | | Projected Date | 06/30/2032 |
| Actual Cost | \$0.00 | Contractor | |
| Comments | No Comments | | |
| Assignment | None | New Value | 0 |
| Designated Staff | | | |

Florence Avenue & Wiley Burke Avenue

Intersections - Exterior : Intersections , Pedestrian Signal Indicator

Florence Avenue & Wiley Burke Avenue

Northwest Corner to West Crossing @ 33.957404943960, -118.137395828962

Intersections , Pedestrian Signal Indicator : Walk Interval Tone

Finding

No walk interval tone provided for the pedestrian signal indicator.

On-Site Finding Not Found

Recommendation

Provide compliant walk interval tone.

Recommendation See Recommendation

Costing Info (Estimated)

\$150



Code Reference CA MUTCD, CA MUTCD 4E.08

Progress

| | | | |
|-------------------------|-------------|-----------------------|------------|
| Record Number | 356804 | Resolution | None |
| Progress | Not_Started | Priority | Seven |
| Actual Date | | Projected Date | 06/30/2032 |
| Actual Cost | \$0.00 | Contractor | |
| Comments | No Comments | | |
| Assignment | None | New Value | 0 |
| Designated Staff | | | |

Florence Avenue & Wiley Burke Avenue

Intersections - Exterior : Intersections , Pedestrian Signal Indicator

Florence Avenue & Wiley Burke Avenue

Northwest Corner to West Crossing @ 33.957404943960, -118.137395828962

Intersections , Pedestrian Signal Indicator : Vibro-tactile Indicator

Finding

There is no vibro-tactile indication at the signal.

On-Site Finding Not Found

Recommendation

Provide compliant vibro-tactile indicator at the signal.

Recommendation See Recommendation

Costing Info (Estimated)

\$900



Code Reference CA MUTCD, CA MUTCD 4E.08

Progress

| | | | |
|-------------------------|-------------|-----------------------|------------|
| Record Number | 356805 | Resolution | None |
| Progress | Not_Started | Priority | Seven |
| Actual Date | | Projected Date | 06/30/2032 |
| Actual Cost | \$0.00 | Contractor | |
| Comments | No Comments | | |
| Assignment | None | New Value | 0 |
| Designated Staff | | | |

Florence Avenue & Wiley Burke Avenue

Intersections - Exterior : Intersections , Pedestrian Signal Indicator

Florence Avenue & Wiley Burke Avenue

Northwest Corner to West Crossing @ 33.957404943960, -118.137395828962

Intersections , Pedestrian Signal Indicator : Speech Walk Message

Finding

Speech walk message is not provided at the signal.

On-Site Finding Not Found

Recommendation

Provide compliant speech walk message for the signal.

Recommendation See Recommendation

Costing Info (Estimated)

\$900



Code Reference

CA MUTCD, CA MUTCD 4E.08

Progress

| | | | |
|-------------------------|-------------|-----------------------|------------|
| Record Number | 356806 | Resolution | None |
| Progress | Not_Started | Priority | Seven |
| Actual Date | | Projected Date | 06/30/2032 |
| Actual Cost | \$0.00 | Contractor | |
| Comments | No Comments | | |
| Assignment | None | New Value | 0 |
| Designated Staff | | | |

Florence Avenue & Wiley Burke Avenue

Intersections - Exterior : Intersections , Pedestrian Signal Controls

Florence Avenue & Wiley Burke Avenue

Southeast Corner to East Crossing @ 33.957081239821, -118.137309998274

Intersections , Pedestrian Signal Controls : Push Button Height

Finding

Push button height is not compliant.

On-Site Finding 39.75 inches

Recommendation

Provide a compliant push button.

Recommendation 41.00 - 48.00 inches

Costing Info (Estimated)

\$900



Code Reference ADA 308, 308.3, CA MUTCD 4E.09, CA MUTCD 4E.08

Progress

| | | | |
|-------------------------|-------------|-----------------------|------------|
| Record Number | 356819 | Resolution | None |
| Progress | Not_Started | Priority | Seven |
| Actual Date | | Projected Date | 06/30/2032 |
| Actual Cost | \$0.00 | Contractor | |
| Comments | No Comments | | |
| Assignment | None | New Value | 0 |
| Designated Staff | | | |

Florence Avenue & Wiley Burke Avenue

Intersections - Exterior : Intersections , Pedestrian Signal Controls

Florence Avenue & Wiley Burke Avenue

Southeast Corner to East Crossing @ 33.957081239821, -118.137309998274

Intersections , Pedestrian Signal Controls : Push Button - Clear
Ground Space Slope

Finding

The clear ground space is not level.

On-Site Finding 4.50 percent

Recommendation

Provide compliant level clear ground space at the control.

Recommendation Up to 2.08 percent

Costing Info (Estimated)

\$1,260



Code Reference CA 11B-305.2, CA MUTCD 4E.08

Progress

| | | | |
|-------------------------|-------------|-----------------------|------------|
| Record Number | 356820 | Resolution | None |
| Progress | Not_Started | Priority | Seven |
| Actual Date | | Projected Date | 06/30/2032 |
| Actual Cost | \$0.00 | Contractor | |
| Comments | No Comments | | |
| Assignment | None | New Value | 0 |
| Designated Staff | | | |

Florence Avenue & Wiley Burke Avenue

Intersections - Exterior : Intersections , Pedestrian Signal Signage

Florence Avenue & Wiley Burke Avenue

Southeast Corner to East Crossing @ 33.957081239821, -118.137309998274

Intersections , Pedestrian Signal Signage : Tactile Arrow

Finding

No tactile arrow provided for the signal.

On-Site Finding Not Found

Recommendation

Provide a compliant tactile arrow at the signal.

Recommendation See Recommendation

Costing Info (Estimated)

\$900



Code Reference CA MUTCD 4E.08

Progress

| | | | |
|-------------------------|-------------|-----------------------|------------|
| Record Number | 356821 | Resolution | None |
| Progress | Not_Started | Priority | Seven |
| Actual Date | | Projected Date | 06/30/2032 |
| Actual Cost | \$0.00 | Contractor | |
| Comments | No Comments | | |
| Assignment | None | New Value | 0 |
| Designated Staff | | | |

Florence Avenue & Wiley Burke Avenue

Intersections - Exterior : Intersections , Pedestrian Signal Signage

Florence Avenue & Wiley Burke Avenue

Southeast Corner to East Crossing @ 33.957081239821, -118.137309998274

Intersections , Pedestrian Signal Signage : Universal Tactile

Finding

Either universal tactile or universal symbol is not provided at the signal.

On-Site Finding Not Found

Recommendation

Universal tactile and universal symbol must be provided at the signal (3 braille dots forming an equilateral triangle).

Recommendation See Recommendation

Costing Info (Estimated)

\$900



Code Reference CA MUTCD, CA MUTCD 4E.08

Progress

| | | | |
|-------------------------|-------------|-----------------------|------------|
| Record Number | 356822 | Resolution | None |
| Progress | Not_Started | Priority | Seven |
| Actual Date | | Projected Date | 06/30/2032 |
| Actual Cost | \$0.00 | Contractor | |
| Comments | No Comments | | |
| Assignment | None | New Value | 0 |
| Designated Staff | | | |

Florence Avenue & Wiley Burke Avenue

Intersections - Exterior : Intersections , Pedestrian Signal Signage

Florence Avenue & Wiley Burke Avenue

Southeast Corner to East Crossing @ 33.957081239821, -118.137309998274

Intersections , Pedestrian Signal Signage : Street Name Information

Finding

There is no street name information related signage at the signal.

On-Site Finding Not Found

Recommendation

Provide compliant signage that includes street name.

Recommendation See Recommendation

Costing Info (Estimated)

\$158



Code Reference

CA MUTCD, CA MUTCD 4E.08

Progress

| | | | |
|-------------------------|-------------|-----------------------|------------|
| Record Number | 356823 | Resolution | None |
| Progress | Not_Started | Priority | Seven |
| Actual Date | | Projected Date | 06/30/2032 |
| Actual Cost | \$0.00 | Contractor | |
| Comments | No Comments | | |
| Assignment | None | New Value | 0 |
| Designated Staff | | | |

Florence Avenue & Wiley Burke Avenue

Intersections - Exterior : Intersections , Pedestrian Signal Signage

Florence Avenue & Wiley Burke Avenue

Southeast Corner to East Crossing @ 33.957081239821, -118.137309998274

Intersections , Pedestrian Signal Signage : No Color Coded Bands

Finding

There are no color coded bands provided at the signal.

On-Site Finding Not Found

Recommendation

Provide 2" wide yellow band and 1" wide dark border bands above and below the yellow band.

Recommendation See Recommendation

Costing Info (Estimated)

\$158



Code Reference

CA 11B-703.7.2.7, CA MUTCD 4E.08

Progress

| | | | |
|-------------------------|-------------|-----------------------|------------|
| Record Number | 356824 | Resolution | None |
| Progress | Not_Started | Priority | Seven |
| Actual Date | | Projected Date | 06/30/2032 |
| Actual Cost | \$0.00 | Contractor | |
| Comments | No Comments | | |
| Assignment | None | New Value | 0 |
| Designated Staff | | | |

Florence Avenue & Wiley Burke Avenue

Intersections - Exterior : Intersections , Pedestrian Signal Signage

Florence Avenue & Wiley Burke Avenue

Southeast Corner to East Crossing @ 33.957081239821, -118.137309998274

Intersections , Pedestrian Signal Signage : Crosswalk Map

Finding

There is no crosswalk map provided at the signal.

On-Site Finding Not Found

Recommendation

Provide a crosswalk map.

Recommendation See Recommendation

Costing Info (Estimated)

\$158



Code Reference CA MUTCD 4E.08

Progress

| | | | |
|-------------------------|-------------|-----------------------|------------|
| Record Number | 356825 | Resolution | None |
| Progress | Not_Started | Priority | Seven |
| Actual Date | | Projected Date | 06/30/2032 |
| Actual Cost | \$0.00 | Contractor | |
| Comments | No Comments | | |
| Assignment | None | New Value | 0 |
| Designated Staff | | | |

Florence Avenue & Wiley Burke Avenue

Intersections - Exterior : Intersections , Pedestrian Signal Indicator

Florence Avenue & Wiley Burke Avenue

Southeast Corner to East Crossing @ 33.957081239821, -118.137309998274

Intersections , Pedestrian Signal Indicator : Locator Tone

Finding

No locator tone provided for the pedestrian signal indicator.

On-Site Finding Not Found

Recommendation

Provide locator tone for the indicator.

Recommendation See Recommendation

Costing Info (Estimated)

\$900



Code Reference CA MUTCD, CA MUTCD 4E.08

Progress

| | | | |
|-------------------------|-------------|-----------------------|------------|
| Record Number | 356826 | Resolution | None |
| Progress | Not_Started | Priority | Seven |
| Actual Date | | Projected Date | 06/30/2032 |
| Actual Cost | \$0.00 | Contractor | |
| Comments | No Comments | | |
| Assignment | None | New Value | 0 |
| Designated Staff | | | |

Florence Avenue & Wiley Burke Avenue

Intersections - Exterior : Intersections , Pedestrian Signal Indicator

Florence Avenue & Wiley Burke Avenue

Southeast Corner to East Crossing @ 33.957081239821, -118.137309998274

Intersections , Pedestrian Signal Indicator : Walk Interval Tone

Finding

No walk interval tone provided for the pedestrian signal indicator.

On-Site Finding Not Found

Recommendation

Provide compliant walk interval tone.

Recommendation See Recommendation

Costing Info (Estimated)

\$150



Code Reference CA MUTCD, CA MUTCD 4E.08

Progress

| | | | |
|-------------------------|-------------|-----------------------|------------|
| Record Number | 356827 | Resolution | None |
| Progress | Not_Started | Priority | Seven |
| Actual Date | | Projected Date | 06/30/2032 |
| Actual Cost | \$0.00 | Contractor | |
| Comments | No Comments | | |
| Assignment | None | New Value | 0 |
| Designated Staff | | | |

Florence Avenue & Wiley Burke Avenue

Intersections - Exterior : Intersections , Pedestrian Signal Indicator

Florence Avenue & Wiley Burke Avenue

Southeast Corner to East Crossing @ 33.957081239821, -118.137309998274

Intersections , Pedestrian Signal Indicator : Vibro-tactile Indicator

Finding

There is no vibro-tactile indication at the signal.

On-Site Finding Not Found

Recommendation

Provide compliant vibro-tactile indicator at the signal.

Recommendation See Recommendation

Costing Info (Estimated)

\$900



Code Reference CA MUTCD, CA MUTCD 4E.08

Progress

| | | | |
|-------------------------|-------------|-----------------------|------------|
| Record Number | 356828 | Resolution | None |
| Progress | Not_Started | Priority | Seven |
| Actual Date | | Projected Date | 06/30/2032 |
| Actual Cost | \$0.00 | Contractor | |
| Comments | No Comments | | |
| Assignment | None | New Value | 0 |
| Designated Staff | | | |

Florence Avenue & Wiley Burke Avenue

Intersections - Exterior : Intersections , Pedestrian Signal Indicator

Florence Avenue & Wiley Burke Avenue

Southeast Corner to East Crossing @ 33.957081239821, -118.137309998274

Intersections , Pedestrian Signal Indicator : Speech Walk Message

Finding

Speech walk message is not provided at the signal.

On-Site Finding Not Found

Recommendation

Provide compliant speech walk message for the signal.

Recommendation See Recommendation

Costing Info (Estimated)

\$900



Code Reference

CA MUTCD, CA MUTCD 4E.08

Progress

| | | | |
|-------------------------|-------------|-----------------------|------------|
| Record Number | 356829 | Resolution | None |
| Progress | Not_Started | Priority | Seven |
| Actual Date | | Projected Date | 06/30/2032 |
| Actual Cost | \$0.00 | Contractor | |
| Comments | No Comments | | |
| Assignment | None | New Value | 0 |
| Designated Staff | | | |

Florence Avenue & Wiley Burke Avenue

Intersections - Exterior : Intersections , Pedestrian Signal Controls

Florence Avenue & Wiley Burke Avenue

Southwest Corner to West Crossing @ 33.957191366110, -118.137532621622

Intersections , Pedestrian Signal Controls : Push Button - Clear Ground Space Width

Finding

There is not enough clear ground space at the push button.

On-Site Finding 21.00 inches

Recommendation

Provide compliant clear ground space at the push button.

Recommendation At least 32.00 inches

Costing Info (Estimated)

Unassigned



Code Reference CA MUTCD 4E.08

Progress

| | | | |
|-------------------------|-------------|-----------------------|------------|
| Record Number | 356785 | Resolution | None |
| Progress | Not_Started | Priority | Seven |
| Actual Date | | Projected Date | 06/30/2032 |
| Actual Cost | \$0.00 | Contractor | |
| Comments | No Comments | | |
| Assignment | None | New Value | 0 |
| Designated Staff | | | |

Florence Avenue & Wiley Burke Avenue

Intersections - Exterior : Intersections , Pedestrian Signal Controls

Florence Avenue & Wiley Burke Avenue

Southwest Corner to West Crossing @ 33.957191366110, -118.137532621622

Intersections , Pedestrian Signal Controls : Push Button - Clear
Ground Space Slope

Finding

The clear ground space is not level.

On-Site Finding 2.50 percent

Recommendation

Provide compliant level clear ground space at the control.

Recommendation Up to 2.08 percent

Costing Info (Estimated)

\$1,260



Code Reference CA 11B-305.2, CA MUTCD 4E.08

Progress

| | | | |
|-------------------------|-------------|-----------------------|------------|
| Record Number | 356786 | Resolution | None |
| Progress | Not_Started | Priority | Seven |
| Actual Date | | Projected Date | 06/30/2032 |
| Actual Cost | \$0.00 | Contractor | |
| Comments | No Comments | | |
| Assignment | None | New Value | 0 |
| Designated Staff | | | |

Florence Avenue & Wiley Burke Avenue

Intersections - Exterior : Intersections , Pedestrian Signal Signage

Florence Avenue & Wiley Burke Avenue

Southwest Corner to West Crossing @ 33.957191366110, -118.137532621622

Intersections , Pedestrian Signal Signage : Tactile Arrow

Finding

No tactile arrow provided for the signal.

On-Site Finding Not Found

Recommendation

Provide a compliant tactile arrow at the signal.

Recommendation See Recommendation

Costing Info (Estimated)

\$900



Code Reference CA MUTCD 4E.08

Progress

| | | | |
|-------------------------|-------------|-----------------------|------------|
| Record Number | 356787 | Resolution | None |
| Progress | Not_Started | Priority | Seven |
| Actual Date | | Projected Date | 06/30/2032 |
| Actual Cost | \$0.00 | Contractor | |
| Comments | No Comments | New Value | 0 |
| Assignment | None | | |
| Designated Staff | | | |

Florence Avenue & Wiley Burke Avenue

Intersections - Exterior : Intersections , Pedestrian Signal Signage

Florence Avenue & Wiley Burke Avenue

Southwest Corner to West Crossing @ 33.957191366110, -118.137532621622

Intersections , Pedestrian Signal Signage : Universal Tactile

Finding

Either universal tactile or universal symbol is not provided at the signal.

On-Site Finding Not Found

Recommendation

Universal tactile and universal symbol must be provided at the signal (3 braille dots forming an equilateral triangle).

Recommendation See Recommendation

Costing Info (Estimated)

\$900



Code Reference

CA MUTCD, CA MUTCD 4E.08

Progress

| | | | |
|-------------------------|-------------|-----------------------|------------|
| Record Number | 356788 | Resolution | None |
| Progress | Not_Started | Priority | Seven |
| Actual Date | | Projected Date | 06/30/2032 |
| Actual Cost | \$0.00 | Contractor | |
| Comments | No Comments | | |
| Assignment | None | New Value | 0 |
| Designated Staff | | | |

Florence Avenue & Wiley Burke Avenue

Intersections - Exterior : Intersections , Pedestrian Signal Signage

Florence Avenue & Wiley Burke Avenue

Southwest Corner to West Crossing @ 33.957191366110, -118.137532621622

Intersections , Pedestrian Signal Signage : Street Name Information

Finding

There is no street name information related signage at the signal.

On-Site Finding Not Found

Recommendation

Provide compliant signage that includes street name.

Recommendation See Recommendation

Costing Info (Estimated)

\$158



Code Reference CA MUTCD, CA MUTCD 4E.08

Progress

| | | | |
|-------------------------|-------------|-----------------------|------------|
| Record Number | 356789 | Resolution | None |
| Progress | Not_Started | Priority | Seven |
| Actual Date | | Projected Date | 06/30/2032 |
| Actual Cost | \$0.00 | Contractor | |
| Comments | No Comments | | |
| Assignment | None | New Value | 0 |
| Designated Staff | | | |

Florence Avenue & Wiley Burke Avenue

Intersections - Exterior : Intersections , Pedestrian Signal Signage

Florence Avenue & Wiley Burke Avenue

Southwest Corner to West Crossing @ 33.957191366110, -118.137532621622

Intersections , Pedestrian Signal Signage : No Color Coded Bands

Finding

There are no color coded bands provided at the signal.

On-Site Finding Not Found

Recommendation

Provide 2" wide yellow band and 1" wide dark border bands above and below the yellow band.

Recommendation See Recommendation

Costing Info (Estimated)

\$158



Code Reference

CA 11B-703.7.2.7, CA MUTCD 4E.08

Progress

| | | | |
|-------------------------|-------------|-----------------------|------------|
| Record Number | 356790 | Resolution | None |
| Progress | Not_Started | Priority | Seven |
| Actual Date | | Projected Date | 06/30/2032 |
| Actual Cost | \$0.00 | Contractor | |
| Comments | No Comments | | |
| Assignment | None | New Value | 0 |
| Designated Staff | | | |

Florence Avenue & Wiley Burke Avenue

Intersections - Exterior : Intersections , Pedestrian Signal Signage

Florence Avenue & Wiley Burke Avenue

Southwest Corner to West Crossing @ 33.957191366110, -118.137532621622

Intersections , Pedestrian Signal Signage : Crosswalk Map

Finding

There is no crosswalk map provided at the signal.

On-Site Finding Not Found

Recommendation

Provide a crosswalk map.

Recommendation See Recommendation

Costing Info (Estimated)

\$158



Code Reference CA MUTCD 4E.08

Progress

| | | | |
|-------------------------|-------------|-----------------------|------------|
| Record Number | 356791 | Resolution | None |
| Progress | Not_Started | Priority | Seven |
| Actual Date | | Projected Date | 06/30/2032 |
| Actual Cost | \$0.00 | Contractor | |
| Comments | No Comments | | |
| Assignment | None | New Value | 0 |
| Designated Staff | | | |

Florence Avenue & Wiley Burke Avenue

Intersections - Exterior : Intersections , Pedestrian Signal Indicator

Florence Avenue & Wiley Burke Avenue

Southwest Corner to West Crossing @ 33.957191366110, -118.137532621622

Intersections , Pedestrian Signal Indicator : Locator Tone

Finding

No locator tone provided for the pedestrian signal indicator.

On-Site Finding Not Found

Recommendation

Provide locator tone for the indicator.

Recommendation See Recommendation

Costing Info (Estimated)

\$900



Code Reference CA MUTCD, CA MUTCD 4E.08

Progress

| | | | |
|-------------------------|-------------|-----------------------|------------|
| Record Number | 356792 | Resolution | None |
| Progress | Not_Started | Priority | Seven |
| Actual Date | | Projected Date | 06/30/2032 |
| Actual Cost | \$0.00 | Contractor | |
| Comments | No Comments | | |
| Assignment | None | New Value | 0 |
| Designated Staff | | | |

Florence Avenue & Wiley Burke Avenue

Intersections - Exterior : Intersections , Pedestrian Signal Indicator

Florence Avenue & Wiley Burke Avenue

Southwest Corner to West Crossing @ 33.957191366110, -118.137532621622

Intersections , Pedestrian Signal Indicator : Walk Interval Tone

Finding

No walk interval tone provided for the pedestrian signal indicator.

On-Site Finding Not Found

Recommendation

Provide compliant walk interval tone.

Recommendation See Recommendation

Costing Info (Estimated)

\$150



Code Reference CA MUTCD, CA MUTCD 4E.08

Progress

| | | | |
|-------------------------|-------------|-----------------------|------------|
| Record Number | 356793 | Resolution | None |
| Progress | Not_Started | Priority | Seven |
| Actual Date | | Projected Date | 06/30/2032 |
| Actual Cost | \$0.00 | Contractor | |
| Comments | No Comments | | |
| Assignment | None | New Value | 0 |
| Designated Staff | | | |

Florence Avenue & Wiley Burke Avenue

Intersections - Exterior : Intersections , Pedestrian Signal Indicator

Florence Avenue & Wiley Burke Avenue

Southwest Corner to West Crossing @ 33.957191366110, -118.137532621622

Intersections , Pedestrian Signal Indicator : Vibro-tactile Indicator

Finding

There is no vibro-tactile indication at the signal.

On-Site Finding Not Found

Recommendation

Provide compliant vibro-tactile indicator at the signal.

Recommendation See Recommendation

Costing Info (Estimated)

\$900



Code Reference CA MUTCD, CA MUTCD 4E.08

Progress

| | | | |
|-------------------------|-------------|-----------------------|------------|
| Record Number | 356794 | Resolution | None |
| Progress | Not_Started | Priority | Seven |
| Actual Date | | Projected Date | 06/30/2032 |
| Actual Cost | \$0.00 | Contractor | |
| Comments | No Comments | | |
| Assignment | None | New Value | 0 |
| Designated Staff | | | |

Florence Avenue & Wiley Burke Avenue

Intersections - Exterior : Intersections , Pedestrian Signal Indicator

Florence Avenue & Wiley Burke Avenue

Southwest Corner to West Crossing @ 33.957191366110, -118.137532621622

Intersections , Pedestrian Signal Indicator : Speech Walk Message

Finding

Speech walk message is not provided at the signal.

On-Site Finding Not Found

Recommendation

Provide compliant speech walk message for the signal.

Recommendation See Recommendation

Costing Info (Estimated)

\$900



Code Reference

CA MUTCD, CA MUTCD 4E.08

Progress

| | | | |
|-------------------------|-------------|-----------------------|------------|
| Record Number | 356795 | Resolution | None |
| Progress | Not_Started | Priority | Seven |
| Actual Date | | Projected Date | 06/30/2032 |
| Actual Cost | \$0.00 | Contractor | |
| Comments | No Comments | | |
| Assignment | None | New Value | 0 |
| Designated Staff | | | |

Florence Avenue & Wiley Burke Avenue

Intersections - Exterior : Intersections , Walking Surface

Florence Avenue & Wiley Burke Avenue

West Crossing @ 33.957292593178, -118.137453496456

Intersections , Walking Surface : Slope

Finding

Intersection walking surface slope is not compliant.

On-Site Finding 6.00 percent

Recommendation

Repave the walking surface with recommended slope.

Recommendation Up to 5.00 percent

Costing Info (Estimated)

\$1,260



Code Reference

Progress

| | | | |
|-------------------------|-------------|-----------------------|------------|
| Record Number | 356781 | Resolution | None |
| Progress | Not_Started | Priority | Seven |
| Actual Date | | Projected Date | 06/30/2032 |
| Actual Cost | \$0.00 | Contractor | |
| Comments | No Comments | | |
| Assignment | None | New Value | 0 |
| Designated Staff | | | |

Florence Avenue & Wiley Burke Avenue

Intersections - Exterior : Intersections , Walking Surface

Florence Avenue & Wiley Burke Avenue

West Crossing @ 33.957292593178, -118.137453496456

Intersections , Walking Surface : Change In Level - Curb Ramp on Path of Travel

Finding

Curb ramp is on the path of travel.

On-Site Finding See Above

Recommendation

Make sure that the curb ramp is not on path of travel for the intersection walking surface.

Recommendation See Recommendation

Costing Info (Estimated)

Unassigned



Code Reference ADA 303

Progress

| | | | |
|-------------------------|-------------|-----------------------|------------|
| Record Number | 356782 | Resolution | None |
| Progress | Not_Started | Priority | Seven |
| Actual Date | | Projected Date | 06/30/2032 |
| Actual Cost | \$0.00 | Contractor | |
| Comments | No Comments | New Value | 0 |
| Assignment | None | | |
| Designated Staff | | | |

Florence Avenue & Wiley Burke Avenue

Intersections - Exterior : Intersections , Walking Surface

Florence Avenue & Wiley Burke Avenue

West Crossing @ 33.957292593178, -118.137453496456

Intersections , Walking Surface : Crosswalk - Traffic Stop Bars

Finding

Traffic stop bars are not at a minimum of 4 feet from crosswalk.

On-Site Finding Not Compliant

Recommendation

Traffic stop bars shall be at a minimum of 4 feet from crosswalk.

Recommendation See Recommendation

Costing Info (Estimated)

\$1,500



Code Reference

Progress

| | | | |
|-------------------------|-------------|-----------------------|------------|
| Record Number | 356783 | Resolution | None |
| Progress | Not_Started | Priority | Seven |
| Actual Date | | Projected Date | 06/30/2032 |
| Actual Cost | \$0.00 | Contractor | |
| Comments | No Comments | | |
| Assignment | None | New Value | 0 |
| Designated Staff | | | |

Florence Avenue & Wiley Burke Avenue

Intersections - Exterior : Intersections , Walking Surface

Florence Avenue & Wiley Burke Avenue

West Crossing @ 33.957292593178, -118.137453496456

Intersections , Walking Surface : Crosswalk - Detectable Warnings

Finding

There are no detectable warnings provided for the crosswalk.

On-Site Finding Not Found

Recommendation

Provide compliant detectable warnings for the crosswalk.

Recommendation See Recommendation

Costing Info (Estimated)

\$240



Code Reference

Progress

| | | | |
|-------------------------|-------------|-----------------------|------------|
| Record Number | 356784 | Resolution | None |
| Progress | Not_Started | Priority | Seven |
| Actual Date | | Projected Date | 06/30/2032 |
| Actual Cost | \$0.00 | Contractor | |
| Comments | No Comments | | |
| Assignment | None | New Value | 0 |
| Designated Staff | | | |

Florence Avenue & Wiley Burke Avenue



Florence Avenue & Wiley Burke Avenue

Florence Avenue & Wiley Burke Avenue
Downey, CA 90240

Date of Inspection
2/8/2017

*Estimated Facility Total: \$61,350

*Estimated facility total is for estimating purposes only and does not represent total construction, repair totals or design fees.

Prepared By

Disability Access Consultants

(800) 743-7067

Prepared Using



Accessibility Survey



City of Downey Florence Avenue - Lakewood Boulevard To Paramount Boulevard

Lakewood Boulevard To Paramount Boulevard
Downey, CA 90241

Date of Inspection
2/4/2017

Prepared By

Disability Access Consultants

(800) 743-7067

Florence Avenue - Lakewood Boulevard To Paramount Boulevard

Curb Ramps - Exterior : Curb Ramp

Southeast Corner Of Bellman Avenue @ 33.947980311247, - 118.118458092213

Curb Ramp : No Detectable Warnings

Finding

The curb ramp does not provide a detectable warning surface which includes truncated domes.

On-Site Finding Not Found

Recommendation

Provide compliant detectable warnings to surface.

Recommendation See Recommendation

Costing Info (Estimated)

Provide detectable warning to surface \$248



Code Reference CA 11B-406.5.12

Progress

| | | | |
|-------------------------|-------------|-----------------------|------------|
| Record Number | 351652 | Resolution | None |
| Progress | Not_Started | Priority | Two |
| Actual Date | | Projected Date | 06/30/2020 |
| Actual Cost | \$0.00 | Contractor | |
| Comments | No Comments | | |
| Assignment | Category_1 | New Value | 0 |
| Designated Staff | | | |

Florence Avenue - Lakewood Boulevard To Paramount Boulevard

Curb Ramps - Exterior : Curb Ramp

Southeast Corner Of Bellman Avenue @ 33.947980311247, - 118.118458092213

Curb Ramp : Curb Ramp Slope

Finding

The running slope is greater than allowed.

On-Site Finding 12.70 percent

Recommendation

Provide a compliant curb ramp.

Recommendation Up to 8.33 percent

Costing Info (Estimated)

Install curb ramp \$1,300



Code Reference ADA 406, 406.1, 405.2, CA 11B-406

Progress

| | | | |
|-------------------------|-------------|-----------------------|------------|
| Record Number | 351653 | Resolution | None |
| Progress | Not_Started | Priority | Two |
| Actual Date | | Projected Date | 06/30/2020 |
| Actual Cost | \$0.00 | Contractor | |
| Comments | No Comments | | |
| Assignment | Category_1 | New Value | 0 |
| Designated Staff | | | |

Florence Avenue - Lakewood Boulevard To Paramount Boulevard

Curb Ramps - Exterior : Curb Ramp

Southeast Corner Of Bellman Avenue @ 33.947980311247, - 118.118458092213

Curb Ramp : Side Flare Slope

Finding

The slope of the curb ramp side flare is greater than allowed.

On-Site Finding 22.40 percent

Recommendation

Provide curb ramp side flares with a compliant slope.

Recommendation Up to 10.00 percent

Costing Info (Estimated)

Install flared sides \$1,300



Code Reference ADA 406, 406.3, CA 11B-406.2.2

Progress

| | | | |
|-------------------------|-------------|-----------------------|------------|
| Record Number | 351654 | Resolution | None |
| Progress | Not_Started | Priority | Two |
| Actual Date | | Projected Date | 06/30/2020 |
| Actual Cost | \$0.00 | Contractor | |
| Comments | No Comments | | |
| Assignment | Category_1 | New Value | 0 |
| Designated Staff | | | |

Florence Avenue - Lakewood Boulevard To Paramount Boulevard

Curb Ramps - Exterior : Curb Ramp , Landings and Transitions

Southeast Corner Of Bellman Avenue @ 33.947980311247, - 118.118458092213

Bottom Landing

Curb Ramp , Landings and Transitions : Bottom Landing Change in Level - Curb Ramps

Finding

The transition from the bottom of the curb ramp to the walk, gutter, or street is abrupt.

On-Site Finding Not Beveled

Recommendation

Patch the transition area at the bottom of the curb ramp so that the transition is flush and free of abrupt changes.

Recommendation See Recommendation

Costing Info (Estimated)

Patch lip at curb ramp \$255



Code Reference ADA 302, 406.2

Progress

| | | | |
|-------------------------|-------------|-----------------------|------------|
| Record Number | 351655 | Resolution | None |
| Progress | Not_Started | Priority | Two |
| Actual Date | | Projected Date | 06/30/2020 |
| Actual Cost | \$0.00 | Contractor | |
| Comments | No Comments | | |
| Assignment | Category_1 | New Value | 0 |
| Designated Staff | | | |

Florence Avenue - Lakewood Boulevard To Paramount Boulevard

Curb Ramps - Exterior : Curb Ramp , Landings and Transitions

Southeast Corner Of Bellman Avenue @ 33.947980311247, - 118.118458092213

Top Landing

Curb Ramp , Landings and Transitions : Top Landing Clear Length - Landings

Finding

There is not enough top landing clear length.

On-Site Finding 0.00 inches

Recommendation

Provide a level top landing with enough clear length.

Recommendation At least 48.00 inches

Costing Info (Estimated)

Provide compliant landing \$240



Code Reference ADA 406, 406.4,CA 11B-406.5.3

Progress

| | | | |
|-------------------------|-------------|-----------------------|------------|
| Record Number | 351656 | Resolution | None |
| Progress | Not_Started | Priority | Two |
| Actual Date | | Projected Date | 06/30/2020 |
| Actual Cost | \$0.00 | Contractor | |
| Comments | No Comments | | |
| Assignment | Category_1 | New Value | 0 |
| Designated Staff | | | |

Florence Avenue - Lakewood Boulevard To Paramount Boulevard

Curb Ramps - Exterior : Curb Ramp

Southeast Corner Of Birchdale Avenue @ 33.948447562672, - 118.119399547577

Curb Ramp : No Detectable Warnings

Finding

The curb ramp does not provide a detectable warning surface which includes truncated domes.

On-Site Finding Not Found

Recommendation

Provide compliant detectable warnings to surface.

Recommendation See Recommendation

Costing Info (Estimated)

Provide detectable warning to surface \$248



Code Reference CA 11B-406.5.12

Progress

| | | | |
|-------------------------|-------------|-----------------------|------------|
| Record Number | 351752 | Resolution | None |
| Progress | Not_Started | Priority | Two |
| Actual Date | | Projected Date | 06/30/2020 |
| Actual Cost | \$0.00 | Contractor | |
| Comments | No Comments | | |
| Assignment | Category_1 | New Value | 0 |
| Designated Staff | | | |

Florence Avenue - Lakewood Boulevard To Paramount Boulevard

Curb Ramps - Exterior : Curb Ramp

Southeast Corner Of Birchdale Avenue @ 33.948447562672, - 118.119399547577

Curb Ramp : Curb Ramp Slope

Finding

The running slope is greater than allowed.

On-Site Finding 9.90 percent

Recommendation

Provide a compliant curb ramp.

Recommendation Up to 8.33 percent

Costing Info (Estimated)

Install curb ramp \$1,300



Code Reference ADA 406, 406.1, 405.2, CA 11B-406

Progress

| | | | |
|-------------------------|-------------|-----------------------|------------|
| Record Number | 351753 | Resolution | None |
| Progress | Not_Started | Priority | Two |
| Actual Date | | Projected Date | 06/30/2020 |
| Actual Cost | \$0.00 | Contractor | |
| Comments | No Comments | | |
| Assignment | Category_1 | New Value | 0 |
| Designated Staff | | | |

Florence Avenue - Lakewood Boulevard To Paramount Boulevard

Curb Ramps - Exterior : Curb Ramp

Southeast Corner Of Birchdale Avenue @ 33.948447562672, - 118.119399547577

Curb Ramp : Side Flare Slope

Finding

The slope of the curb ramp side flare is greater than allowed.

On-Site Finding 17.60 percent

Recommendation

Provide curb ramp side flares with a compliant slope.

Recommendation Up to 10.00 percent

Costing Info (Estimated)

Install flared sides \$1,300



Code Reference ADA 406, 406.3, CA 11B-406.2.2

Progress

| | | | |
|-------------------------|-------------|-----------------------|------------|
| Record Number | 351754 | Resolution | None |
| Progress | Not_Started | Priority | Two |
| Actual Date | | Projected Date | 06/30/2020 |
| Actual Cost | \$0.00 | Contractor | |
| Comments | No Comments | | |
| Assignment | Category_1 | New Value | 0 |
| Designated Staff | | | |

Florence Avenue - Lakewood Boulevard To Paramount Boulevard

Curb Ramps - Exterior : Curb Ramp

Southeast Corner Of Brookshire Avenue @ 33.949681316604, - 118.121829628944

Curb Ramp : No Detectable Warnings

Finding

The curb ramp does not provide a detectable warning surface which includes truncated domes.

On-Site Finding Not Found

Recommendation

Provide compliant detectable warnings to surface.

Recommendation See Recommendation

Costing Info (Estimated)

Provide detectable warning to surface \$248



Code Reference CA 11B-406.5.12

Progress

| | | | |
|-------------------------|-------------|-----------------------|------------|
| Record Number | 351662 | Resolution | None |
| Progress | Not_Started | Priority | Two |
| Actual Date | | Projected Date | 06/30/2020 |
| Actual Cost | \$0.00 | Contractor | |
| Comments | No Comments | | |
| Assignment | Category_1 | New Value | 0 |
| Designated Staff | | | |

Florence Avenue - Lakewood Boulevard To Paramount Boulevard

Curb Ramps - Exterior : Curb Ramp , Landings and Transitions

**Southeast Corner Of Brookshire Avenue @ 33.949681316604, -
118.121829628944**

Top Landing

Curb Ramp , Landings and Transitions : Top Landing Clear Length - Landings

Finding

There is not enough top landing clear length.

On-Site Finding 39.00 inches

Recommendation

Provide a level top landing with enough clear length.

Recommendation At least 48.00 inches

Costing Info (Estimated)

Provide compliant landing \$240



Code Reference ADA 406, 406.4, CA 11B-406.5.3

Progress

| | | | |
|-------------------------|-------------|-----------------------|------------|
| Record Number | 351663 | Resolution | None |
| Progress | Not_Started | Priority | Two |
| Actual Date | | Projected Date | 06/30/2020 |
| Actual Cost | \$0.00 | Contractor | |
| Comments | No Comments | | |
| Assignment | Category_1 | New Value | 0 |
| Designated Staff | | | |

Florence Avenue - Lakewood Boulevard To Paramount Boulevard

Curb Ramps - Exterior : Curb Ramp

Southeast Corner Of Downey Avenue @ 33.951258804594, - 118.125724196434

Curb Ramp : No Detectable Warnings

Finding

The curb ramp does not provide a detectable warning surface which includes truncated domes.

On-Site Finding Not Found

Recommendation

Provide compliant detectable warnings to surface.

Recommendation See Recommendation

Costing Info (Estimated)

Provide detectable warning to surface \$248



Code Reference CA 11B-406.5.12

Progress

| | | | |
|-------------------------|-------------|-----------------------|------------|
| Record Number | 351671 | Resolution | None |
| Progress | Not_Started | Priority | Two |
| Actual Date | | Projected Date | 06/30/2020 |
| Actual Cost | \$0.00 | Contractor | |
| Comments | No Comments | New Value | 0 |
| Assignment | Category_1 | | |
| Designated Staff | | | |

Florence Avenue - Lakewood Boulevard To Paramount Boulevard

Curb Ramps - Exterior : Curb Ramp

Southeast Corner Of Downey Avenue @ 33.951258804594, - 118.125724196434

Curb Ramp : Curb Ramp Slope

Finding

The running slope is greater than allowed.

On-Site Finding 10.80 percent

Recommendation

Provide a compliant curb ramp.

Recommendation Up to 8.33 percent

Costing Info (Estimated)

Install curb ramp \$1,300



Code Reference ADA 406, 406.1, 405.2, CA 11B-406

Progress

| | | | |
|-------------------------|-------------|-----------------------|------------|
| Record Number | 351672 | Resolution | None |
| Progress | Not_Started | Priority | Two |
| Actual Date | | Projected Date | 06/30/2020 |
| Actual Cost | \$0.00 | Contractor | |
| Comments | No Comments | | |
| Assignment | Category_1 | New Value | 0 |
| Designated Staff | | | |

Florence Avenue - Lakewood Boulevard To Paramount Boulevard

Curb Ramps - Exterior : Curb Ramp

Southeast Corner Of Downey Avenue @ 33.951258804594, - 118.125724196434

Curb Ramp : Side Flare Slope

Finding

The slope of the curb ramp side flare is greater than allowed.

On-Site Finding 22.40 percent

Recommendation

Provide curb ramp side flares with a compliant slope.

Recommendation Up to 10.00 percent

Costing Info (Estimated)

Install flared sides \$1,300



Code Reference ADA 406, 406.3, CA 11B-406.2.2

Progress

| | | | |
|-------------------------|-------------|-----------------------|------------|
| Record Number | 351673 | Resolution | None |
| Progress | Not_Started | Priority | Two |
| Actual Date | | Projected Date | 06/30/2020 |
| Actual Cost | \$0.00 | Contractor | |
| Comments | No Comments | | |
| Assignment | Category_1 | New Value | 0 |
| Designated Staff | | | |

Florence Avenue - Lakewood Boulevard To Paramount Boulevard

Curb Ramps - Exterior : Curb Ramp

Southeast Corner Of Downey Avenue @ 33.951258804594, - 118.125724196434

Bottom Landing

Curb Ramp : Bottom Landing Slope

Finding

The bottom landing of the curb ramp is on the street, and the slope of the bottom landing is not compliant.

On-Site Finding 7.90 percent

Recommendation

Ensure the bottom landing slope is compliant and provides a smooth transition.

Recommendation Up to 5.00 percent

Costing Info (Estimated)

Repave landing \$1,260



Code Reference ADA 406, 406.2, CA 11B-406.5.8

Progress

| | | | |
|-------------------------|-------------|-----------------------|------------|
| Record Number | 351674 | Resolution | None |
| Progress | Not_Started | Priority | Two |
| Actual Date | | Projected Date | 06/30/2020 |
| Actual Cost | \$0.00 | Contractor | |
| Comments | No Comments | | |
| Assignment | Category_1 | New Value | 0 |
| Designated Staff | | | |

Florence Avenue - Lakewood Boulevard To Paramount Boulevard

Curb Ramps - Exterior : Curb Ramp , Landings and Transitions

Southeast Corner Of Downey Avenue @ 33.951258804594, - 118.125724196434

Bottom Landing

Curb Ramp , Landings and Transitions : Bottom Landing Change in Level - Curb Ramps

Finding

The transition from the bottom of the curb ramp to the walk, gutter, or street is abrupt.

On-Site Finding Not Beveled

Recommendation

Patch the transition area at the bottom of the curb ramp so that the transition is flush and free of abrupt changes.

Recommendation See Recommendation

Costing Info (Estimated)

Patch lip at curb ramp \$255



Code Reference ADA 302, 406.2

Progress

| | | | |
|-------------------------|-------------|-----------------------|------------|
| Record Number | 351675 | Resolution | None |
| Progress | Not_Started | Priority | Two |
| Actual Date | | Projected Date | 06/30/2020 |
| Actual Cost | \$0.00 | Contractor | |
| Comments | No Comments | | |
| Assignment | Category_1 | New Value | 0 |
| Designated Staff | | | |

Florence Avenue - Lakewood Boulevard To Paramount Boulevard

Curb Ramps - Exterior : Curb Ramp , Landings and Transitions

Southeast Corner Of Downey Avenue @ 33.951258804594, - 118.125724196434

Top Landing

Curb Ramp , Landings and Transitions : Top Landing Clear Length - Landings

Finding

There is not enough top landing clear length.

On-Site Finding 22.00 inches

Recommendation

Provide a level top landing with enough clear length.

Recommendation At least 48.00 inches

Costing Info (Estimated)

Provide compliant landing \$240



Code Reference ADA 406, 406.4,CA 11B-406.5.3

Progress

| | | | |
|-------------------------|-------------|-----------------------|------------|
| Record Number | 351676 | Resolution | None |
| Progress | Not_Started | Priority | Two |
| Actual Date | | Projected Date | 06/30/2020 |
| Actual Cost | \$0.00 | Contractor | |
| Comments | No Comments | | |
| Assignment | Category_1 | New Value | 0 |
| Designated Staff | | | |

Florence Avenue - Lakewood Boulevard To Paramount Boulevard

Curb Ramps - Exterior : Curb Ramp

Southeast Corner Of La Reina Avenue @ 33.951821709309, - 118.126912415028

Curb Ramp : No Detectable Warnings

Finding

The curb ramp does not provide a detectable warning surface which includes truncated domes.

On-Site Finding Not Found

Recommendation

Provide compliant detectable warnings to surface.

Recommendation See Recommendation

Costing Info (Estimated)

Provide detectable warning to surface \$248



Code Reference CA 11B-406.5.12

Progress

| | | | |
|-------------------------|-------------|-----------------------|------------|
| Record Number | 351657 | Resolution | None |
| Progress | Not_Started | Priority | Two |
| Actual Date | | Projected Date | 06/30/2020 |
| Actual Cost | \$0.00 | Contractor | |
| Comments | No Comments | | |
| Assignment | Category_1 | New Value | 0 |
| Designated Staff | | | |

Florence Avenue - Lakewood Boulevard To Paramount Boulevard

Curb Ramps - Exterior : Curb Ramp

Southeast Corner Of La Reina Avenue @ 33.951821709309, - 118.126912415028

Curb Ramp : Curb Ramp Slope

Finding

The running slope is greater than allowed.

On-Site Finding 10.70 percent

Recommendation

Provide a compliant curb ramp.

Recommendation Up to 8.33 percent

Costing Info (Estimated)

Install curb ramp \$1,300



Code Reference ADA 406, 406.1, 405.2, CA 11B-406

Progress

| | | | |
|-------------------------|-------------|-----------------------|------------|
| Record Number | 351658 | Resolution | None |
| Progress | Not_Started | Priority | Two |
| Actual Date | | Projected Date | 06/30/2020 |
| Actual Cost | \$0.00 | Contractor | |
| Comments | No Comments | | |
| Assignment | Category_1 | New Value | 0 |
| Designated Staff | | | |

Florence Avenue - Lakewood Boulevard To Paramount Boulevard

Curb Ramps - Exterior : Curb Ramp

Southeast Corner Of La Reina Avenue @ 33.951821709309, - 118.126912415028

Curb Ramp : Side Flare Slope

Finding

The slope of the curb ramp side flare is greater than allowed.

On-Site Finding 11.30 percent

Recommendation

Provide curb ramp side flares with a compliant slope.

Recommendation Up to 10.00 percent

Costing Info (Estimated)

Install flared sides \$1,300



Code Reference ADA 406, 406.3,CA 11B-406.2.2

Progress

| | | | |
|-------------------------|-------------|-----------------------|------------|
| Record Number | 351659 | Resolution | None |
| Progress | Not_Started | Priority | Two |
| Actual Date | | Projected Date | 06/30/2020 |
| Actual Cost | \$0.00 | Contractor | |
| Comments | No Comments | | |
| Assignment | Category_1 | New Value | 0 |
| Designated Staff | | | |

Florence Avenue - Lakewood Boulevard To Paramount Boulevard

Curb Ramps - Exterior : Curb Ramp , Landings and Transitions

Southeast Corner Of La Reina Avenue @ 33.951821709309, - 118.126912415028

Top Landing

Curb Ramp , Landings and Transitions : Top Landing Slope

Finding

The slope at the top landing is greater than allowed.

On-Site Finding 2.90 percent

Recommendation

Provide a top landing surface that does not exceed the maximum slope and cross slope. Provide a sufficient maneuvering clearance that does not accumulate water.

Recommendation Up to 2.08 percent

Costing Info (Estimated)

Provide compliant landing \$1,260



Code Reference ADA 402, 406.4, 403.3, 406.1, CA 11B-406.5.3

Progress

| | | | |
|-------------------------|-------------|-----------------------|------------|
| Record Number | 351660 | Resolution | None |
| Progress | Not_Started | Priority | Two |
| Actual Date | | Projected Date | 06/30/2020 |
| Actual Cost | \$0.00 | Contractor | |
| Comments | No Comments | | |
| Assignment | Category_1 | New Value | 0 |
| Designated Staff | | | |

Florence Avenue - Lakewood Boulevard To Paramount Boulevard

Curb Ramps - Exterior : Curb Ramp , Landings and Transitions

Southeast Corner Of La Reina Avenue @ 33.951821709309, - 118.126912415028

Top Landing

Curb Ramp , Landings and Transitions : Top Landing Clear Length - Landings

Finding

There is not enough top landing clear length.

On-Site Finding 44.25 inches

Recommendation

Provide a level top landing with enough clear length.

Recommendation At least 48.00 inches

Costing Info (Estimated)

Provide compliant landing \$240



Code Reference ADA 406, 406.4, CA 11B-406.5.3

Progress

| | | | |
|-------------------------|-------------|-----------------------|------------|
| Record Number | 351661 | Resolution | None |
| Progress | Not_Started | Priority | Two |
| Actual Date | | Projected Date | 06/30/2020 |
| Actual Cost | \$0.00 | Contractor | |
| Comments | No Comments | | |
| Assignment | Category_1 | New Value | 0 |
| Designated Staff | | | |

Florence Avenue - Lakewood Boulevard To Paramount Boulevard

Curb Ramps - Exterior : Curb Ramp

Southeast Corner Of Paramount Boulevard @ 33.953363559676, - 118.129998296499

Curb Ramp : No Detectable Warnings

Finding

The curb ramp does not provide a detectable warning surface which includes truncated domes.

On-Site Finding Not Found

Recommendation

Provide compliant detectable warnings to surface.

Recommendation See Recommendation

Costing Info (Estimated)

Provide detectable warning to surface \$248



Code Reference CA 11B-406.5.12

Progress

| | | | |
|-------------------------|-------------|-----------------------|------------|
| Record Number | 351781 | Resolution | None |
| Progress | Not_Started | Priority | Two |
| Actual Date | | Projected Date | 06/30/2020 |
| Actual Cost | \$0.00 | Contractor | |
| Comments | No Comments | New Value | 0 |
| Assignment | Category_1 | | |
| Designated Staff | | | |

Florence Avenue - Lakewood Boulevard To Paramount Boulevard

Curb Ramps - Exterior : Curb Ramp

Southeast Corner Of Paramount Boulevard @ 33.953363559676, - 118.129998296499

Bottom Landing

Curb Ramp : Bottom Landing Slope

Finding

The bottom landing of the curb ramp is on the street, and the slope of the bottom landing is not compliant.

On-Site Finding 10.20 percent

Recommendation

Ensure the bottom landing slope is compliant and provides a smooth transition.

Recommendation Up to 5.00 percent

Costing Info (Estimated)

Repave landing \$1,260



Code Reference ADA 406, 406.2, CA 11B-406.5.8

Progress

| | | | |
|-------------------------|-------------|-----------------------|------------|
| Record Number | 351782 | Resolution | None |
| Progress | Not_Started | Priority | Two |
| Actual Date | | Projected Date | 06/30/2020 |
| Actual Cost | \$0.00 | Contractor | |
| Comments | No Comments | | |
| Assignment | Category_1 | New Value | 0 |
| Designated Staff | | | |

Florence Avenue - Lakewood Boulevard To Paramount Boulevard

Curb Ramps - Exterior : Curb Ramp

Southeast Corner Of Western Avenue @ 33.952318975791, - 118.127879351377

Curb Ramp : No Detectable Warnings

Finding

The curb ramp does not provide a detectable warning surface which includes truncated domes.

On-Site Finding Not Found

Recommendation

Provide compliant detectable warnings to surface.

Recommendation See Recommendation

Costing Info (Estimated)

Provide detectable warning to surface \$248



Code Reference CA 11B-406.5.12

Progress

| | | | |
|-------------------------|-------------|-----------------------|------------|
| Record Number | 351760 | Resolution | None |
| Progress | Not_Started | Priority | Two |
| Actual Date | | Projected Date | 06/30/2020 |
| Actual Cost | \$0.00 | Contractor | |
| Comments | No Comments | | |
| Assignment | Category_1 | New Value | 0 |
| Designated Staff | | | |

Florence Avenue - Lakewood Boulevard To Paramount Boulevard

Curb Ramps - Exterior : Curb Ramp

Southeast Corner Of Western Avenue @ 33.952318975791, - 118.127879351377

Curb Ramp : Curb Ramp Slope

Finding

The running slope is greater than allowed.

On-Site Finding 10.40 percent

Recommendation

Provide a compliant curb ramp.

Recommendation Up to 8.33 percent

Costing Info (Estimated)

Install curb ramp \$1,300



Code Reference ADA 406, 406.1, 405.2, CA 11B-406

Progress

| | | | |
|-------------------------|-------------|-----------------------|------------|
| Record Number | 351761 | Resolution | None |
| Progress | Not_Started | Priority | Two |
| Actual Date | | Projected Date | 06/30/2020 |
| Actual Cost | \$0.00 | Contractor | |
| Comments | No Comments | | |
| Assignment | Category_1 | New Value | 0 |
| Designated Staff | | | |

Florence Avenue - Lakewood Boulevard To Paramount Boulevard

Curb Ramps - Exterior : Curb Ramp

Southeast Corner Of Western Avenue @ 33.952318975791, - 118.127879351377

Curb Ramp : Side Flare Slope

Finding

The slope of the curb ramp side flare is greater than allowed.

On-Site Finding 14.30 percent

Recommendation

Provide curb ramp side flares with a compliant slope.

Recommendation Up to 10.00 percent

Costing Info (Estimated)

Install flared sides \$1,300



Code Reference ADA 406, 406.3, CA 11B-406.2.2

Progress

| | | | |
|-------------------------|-------------|-----------------------|------------|
| Record Number | 351762 | Resolution | None |
| Progress | Not_Started | Priority | Two |
| Actual Date | | Projected Date | 06/30/2020 |
| Actual Cost | \$0.00 | Contractor | |
| Comments | No Comments | | |
| Assignment | Category_1 | New Value | 0 |
| Designated Staff | | | |

Florence Avenue - Lakewood Boulevard To Paramount Boulevard

Curb Ramps - Exterior : Curb Ramp

Southeast Corner Of Western Avenue @ 33.952318975791, - 118.127879351377

Bottom Landing

Curb Ramp : Bottom Landing Slope

Finding

The bottom landing of the curb ramp is on the street, and the slope of the bottom landing is not compliant.

On-Site Finding 6.60 percent

Recommendation

Ensure the bottom landing slope is compliant and provides a smooth transition.

Recommendation Up to 5.00 percent

Costing Info (Estimated)

Repave landing \$1,260



Code Reference ADA 406, 406.2,CA 11B-406.5.8

Progress

| | | | |
|-------------------------|-------------|-----------------------|------------|
| Record Number | 351763 | Resolution | None |
| Progress | Not_Started | Priority | Two |
| Actual Date | | Projected Date | 06/30/2020 |
| Actual Cost | \$0.00 | Contractor | |
| Comments | No Comments | | |
| Assignment | Category_1 | New Value | 0 |
| Designated Staff | | | |

Florence Avenue - Lakewood Boulevard To Paramount Boulevard

Curb Ramps - Exterior : Curb Ramp , Landings and Transitions

Southeast Corner Of Western Avenue @ 33.952318975791, - 118.127879351377

Bottom Landing

Curb Ramp , Landings and Transitions : Bottom Landing Change in Level - Curb Ramps

Finding

The transition from the bottom of the curb ramp to the walk, gutter, or street is abrupt.

On-Site Finding Not Beveled

Recommendation

Patch the transition area at the bottom of the curb ramp so that the transition is flush and free of abrupt changes.

Recommendation See Recommendation

Costing Info (Estimated)

Patch lip at curb ramp \$255



Code Reference ADA 302, 406.2

Progress

| | | | |
|-------------------------|-------------|-----------------------|------------|
| Record Number | 351764 | Resolution | None |
| Progress | Not_Started | Priority | Two |
| Actual Date | | Projected Date | 06/30/2020 |
| Actual Cost | \$0.00 | Contractor | |
| Comments | No Comments | | |
| Assignment | Category_1 | New Value | 0 |
| Designated Staff | | | |

Florence Avenue - Lakewood Boulevard To Paramount Boulevard

Curb Ramps - Exterior : Curb Ramp , Landings and Transitions

Southeast Corner Of Western Avenue @ 33.952318975791, - 118.127879351377

Top Landing

Curb Ramp , Landings and Transitions : Top Landing Clear Length - Landings

Finding

There is not enough top landing clear length.

On-Site Finding 0.00 inches

Recommendation

Provide a level top landing with enough clear length.

Recommendation At least 48.00 inches

Costing Info (Estimated)

Provide compliant landing \$240



Code Reference ADA 406, 406.4, CA 11B-406.5.3

Progress

| | | | |
|-------------------------|-------------|-----------------------|------------|
| Record Number | 351765 | Resolution | None |
| Progress | Not_Started | Priority | Two |
| Actual Date | | Projected Date | 06/30/2020 |
| Actual Cost | \$0.00 | Contractor | |
| Comments | No Comments | | |
| Assignment | Category_1 | New Value | 0 |
| Designated Staff | | | |

Florence Avenue - Lakewood Boulevard To Paramount Boulevard

Curb Ramps - Exterior : Curb Ramp

Southwest Corner Of Bellman Avenue @ 33.948090449314, - 118.118655234575

Curb Ramp : Curb Ramp - Cross Slope

Finding

The cross slope is greater than allowed.

On-Site Finding 4.10 percent

Recommendation

Provide a compliant curb ramp.

Recommendation Up to 2.08 percent

Costing Info (Estimated)

Install curb ramp \$1,300



Code Reference ADA 402, 406.1, 405.3,CA 11B-406.5.7

Progress

| | | | |
|-------------------------|-------------|-----------------------|------------|
| Record Number | 355366 | Resolution | None |
| Progress | Not_Started | Priority | Two |
| Actual Date | | Projected Date | 06/30/2020 |
| Actual Cost | \$0.00 | Contractor | |
| Comments | No Comments | | |
| Assignment | Category_1 | New Value | 0 |
| Designated Staff | | | |

Florence Avenue - Lakewood Boulevard To Paramount Boulevard

Curb Ramps - Exterior : Curb Ramp

Southwest Corner Of Birchdale Avenue @ 33.948514312666, - 118.119541704655

Curb Ramp : No Detectable Warnings

Finding

The curb ramp does not provide a detectable warning surface which includes truncated domes.

On-Site Finding Not Found

Recommendation

Provide compliant detectable warnings to surface.

Recommendation See Recommendation

Costing Info (Estimated)

Provide detectable warning to surface \$248



Code Reference CA 11B-406.5.12

Progress

| | | | |
|-------------------------|-------------|-----------------------|------------|
| Record Number | 351783 | Resolution | None |
| Progress | Not_Started | Priority | Two |
| Actual Date | | Projected Date | 06/30/2020 |
| Actual Cost | \$0.00 | Contractor | |
| Comments | No Comments | | |
| Assignment | Category_1 | New Value | 0 |
| Designated Staff | | | |

Florence Avenue - Lakewood Boulevard To Paramount Boulevard

Curb Ramps - Exterior : Curb Ramp

Southwest Corner Of Birchdale Avenue @ 33.948514312666, - 118.119541704655

Bottom Landing

Curb Ramp : Bottom Landing Slope

Finding

The bottom landing of the curb ramp is on the street, and the slope of the bottom landing is not compliant.

On-Site Finding 6.10 percent

Recommendation

Ensure the bottom landing slope is compliant and provides a smooth transition.

Recommendation Up to 5.00 percent

Costing Info (Estimated)

Repave landing \$1,260



Code Reference ADA 406, 406.2,CA 11B-406.5.8

Progress

| | | | |
|------------------|-------------|----------------|------------|
| Record Number | 351784 | Resolution | None |
| Progress | Not_Started | Priority | Two |
| Actual Date | | Projected Date | 06/30/2020 |
| Actual Cost | \$0.00 | Contractor | |
| Comments | No Comments | | |
| Assignment | Category_1 | New Value | 0 |
| Designated Staff | | | |

Florence Avenue - Lakewood Boulevard To Paramount Boulevard

Curb Ramps - Exterior : Curb Ramp , Landings and Transitions

Southwest Corner Of Birchdale Avenue @ 33.948514312666, -
118.119541704655

Top Landing

Curb Ramp , Landings and Transitions : Top Landing Slope

Finding

The slope at the top landing is greater than allowed.

On-Site Finding 3.70 percent

Recommendation

Provide a top landing surface that does not exceed the maximum slope and cross slope. Provide a sufficient maneuvering clearance that does not accumulate water.

Recommendation Up to 2.08 percent

Costing Info (Estimated)

Provide compliant landing \$1,260



Code Reference ADA 402, 406.4, 403.3, 406.1, CA 11B-406.5.3

Progress

| | | | |
|-------------------------|-------------|-----------------------|------------|
| Record Number | 351785 | Resolution | None |
| Progress | Not_Started | Priority | Two |
| Actual Date | | Projected Date | 06/30/2020 |
| Actual Cost | \$0.00 | Contractor | |
| Comments | No Comments | | |
| Assignment | Category_1 | New Value | 0 |
| Designated Staff | | | |

Florence Avenue - Lakewood Boulevard To Paramount Boulevard

Curb Ramps - Exterior : Curb Ramp , Landings and Transitions

**Southwest Corner Of Birchdale Avenue @ 33.948514312666, -
118.119541704655**

Top Landing

Curb Ramp , Landings and Transitions : Top Landing Clear Length - Landings

Finding

There is not enough top landing clear length.

On-Site Finding 46.50 inches

Recommendation

Provide a level top landing with enough clear length.

Recommendation At least 48.00 inches

Costing Info (Estimated)

Provide compliant landing \$240



Code Reference ADA 406, 406.4, CA 11B-406.5.3

Progress

| | | | |
|-------------------------|-------------|-----------------------|------------|
| Record Number | 351786 | Resolution | None |
| Progress | Not_Started | Priority | Two |
| Actual Date | | Projected Date | 06/30/2020 |
| Actual Cost | \$0.00 | Contractor | |
| Comments | No Comments | | |
| Assignment | Category_1 | New Value | 0 |
| Designated Staff | | | |

Florence Avenue - Lakewood Boulevard To Paramount Boulevard

Curb Ramps - Exterior : Curb Ramp

Southwest Corner Of Brookshire Avenue @ 33.949801464814, - 118.122095167637

Bottom Landing

Curb Ramp : Bottom Landing Slope

Finding

The bottom landing of the curb ramp is on the street, and the slope of the bottom landing is not compliant.

On-Site Finding 14.20 percent

Recommendation

Ensure the bottom landing slope is compliant and provides a smooth transition.

Recommendation Up to 5.00 percent

Costing Info (Estimated)

Repave landing \$1,260



Code Reference ADA 406, 406.2,CA 11B-406.5.8

Progress

| | | | |
|-------------------------|-------------|-----------------------|------------|
| Record Number | 351668 | Resolution | None |
| Progress | Not_Started | Priority | Two |
| Actual Date | | Projected Date | 06/30/2020 |
| Actual Cost | \$0.00 | Contractor | |
| Comments | No Comments | New Value | 0 |
| Assignment | Category_1 | | |
| Designated Staff | | | |

Florence Avenue - Lakewood Boulevard To Paramount Boulevard

Curb Ramps - Exterior : Curb Ramp , Landings and Transitions

Southwest Corner Of Brookshire Avenue @ 33.949801464814, - 118.122095167637

Bottom Landing

Curb Ramp , Landings and Transitions : Bottom Landing Change in Level - Curb Ramps

Finding

The transition from the bottom of the curb ramp to the walk, gutter, or street is abrupt.

On-Site Finding Not Beveled

Recommendation

Patch the transition area at the bottom of the curb ramp so that the transition is flush and free of abrupt changes.

Recommendation See Recommendation

Costing Info (Estimated)

Patch lip at curb ramp \$255



Code Reference ADA 302, 406.2

Progress

| | | | |
|-------------------------|-------------|-----------------------|------------|
| Record Number | 351669 | Resolution | None |
| Progress | Not_Started | Priority | Two |
| Actual Date | | Projected Date | 06/30/2020 |
| Actual Cost | \$0.00 | Contractor | |
| Comments | No Comments | | |
| Assignment | Category_1 | New Value | 0 |
| Designated Staff | | | |

Florence Avenue - Lakewood Boulevard To Paramount Boulevard

Curb Ramps - Exterior : Curb Ramp , Landings and Transitions

Southwest Corner Of Brookshire Avenue @ 33.949801464814, - 118.122095167637

Top Landing

Curb Ramp , Landings and Transitions : Top Landing Clear Length - Landings

Finding

There is not enough top landing clear length.

On-Site Finding 30.00 inches

Recommendation

Provide a level top landing with enough clear length.

Recommendation At least 48.00 inches

Costing Info (Estimated)

Provide compliant landing \$240



Code Reference ADA 406, 406.4, CA 11B-406.5.3

Progress

| | | | |
|-------------------------|-------------|-----------------------|------------|
| Record Number | 351670 | Resolution | None |
| Progress | Not_Started | Priority | Two |
| Actual Date | | Projected Date | 06/30/2020 |
| Actual Cost | \$0.00 | Contractor | |
| Comments | No Comments | | |
| Assignment | Category_1 | New Value | 0 |
| Designated Staff | | | |

Florence Avenue - Lakewood Boulevard To Paramount Boulevard

Curb Ramps - Exterior : Curb Ramp

Southwest Corner Of Brookshire Avenue @ 33.949801464814, - 118.122095167637

Curb Ramp : No Detectable Warnings

Finding

The curb ramp does not provide a detectable warning surface which includes truncated domes.

On-Site Finding Not Found

Recommendation

Provide compliant detectable warnings to surface.

Recommendation See Recommendation

Costing Info (Estimated)

Provide detectable warning to surface \$248



Code Reference CA 11B-406.5.12

Progress

| | | | |
|-------------------------|-------------|-----------------------|------------|
| Record Number | 355363 | Resolution | None |
| Progress | Not_Started | Priority | Two |
| Actual Date | | Projected Date | 06/30/2020 |
| Actual Cost | \$0.00 | Contractor | |
| Comments | No Comments | | |
| Assignment | Category_1 | New Value | 0 |
| Designated Staff | | | |

Florence Avenue - Lakewood Boulevard To Paramount Boulevard

Curb Ramps - Exterior : Curb Ramp

**Southwest Corner Of Brookshire Avenue @ 33.949801464814, -
118.122095167637**

Curb Ramp : Curb Ramp Slope

Finding

The running slope is greater than allowed.

On-Site Finding 10.90 percent

Recommendation

Provide a compliant curb ramp.

Recommendation Up to 8.33 percent

Costing Info (Estimated)

Install curb ramp \$1,300



Code Reference ADA 406, 406.1, 405.2, CA 11B-406

Progress

| | | | |
|-------------------------|-------------|-----------------------|------------|
| Record Number | 355364 | Resolution | None |
| Progress | Not_Started | Priority | Two |
| Actual Date | | Projected Date | 06/30/2020 |
| Actual Cost | \$0.00 | Contractor | |
| Comments | No Comments | | |
| Assignment | Category_1 | New Value | 0 |
| Designated Staff | | | |

Florence Avenue - Lakewood Boulevard To Paramount Boulevard

Curb Ramps - Exterior : Curb Ramp

Southwest Corner Of Brookshire Avenue @ 33.949801464814, - 118.122095167637

Curb Ramp : Side Flare Slope

Finding

The slope of the curb ramp side flare is greater than allowed.

On-Site Finding 19.80 percent

Recommendation

Provide curb ramp side flares with a compliant slope.

Recommendation Up to 10.00 percent

Costing Info (Estimated)

Install flared sides \$1,300



Code Reference ADA 406, 406.3,CA 11B-406.2.2

Progress

| | | | |
|-------------------------|-------------|-----------------------|------------|
| Record Number | 355365 | Resolution | None |
| Progress | Not_Started | Priority | Two |
| Actual Date | | Projected Date | 06/30/2020 |
| Actual Cost | \$0.00 | Contractor | |
| Comments | No Comments | | |
| Assignment | Category_1 | New Value | 0 |
| Designated Staff | | | |

Florence Avenue - Lakewood Boulevard To Paramount Boulevard

Curb Ramps - Exterior : Curb Ramp

Southwest Corner Of Downey Avenue @ 33.951356701334, - 118.125952184200

Curb Ramp : No Detectable Warnings

Finding

The curb ramp does not provide a detectable warning surface which includes truncated domes.

On-Site Finding Not Found

Recommendation

Provide compliant detectable warnings to surface.

Recommendation See Recommendation

Costing Info (Estimated)

Provide detectable warning to surface \$248



Code Reference CA 11B-406.5.12

Progress

| | | | |
|-------------------------|-------------|-----------------------|------------|
| Record Number | 351772 | Resolution | None |
| Progress | Not_Started | Priority | Two |
| Actual Date | | Projected Date | 06/30/2020 |
| Actual Cost | \$0.00 | Contractor | |
| Comments | No Comments | | |
| Assignment | Category_1 | New Value | 0 |
| Designated Staff | | | |

Florence Avenue - Lakewood Boulevard To Paramount Boulevard

Curb Ramps - Exterior : Curb Ramp

Southwest Corner Of Downey Avenue @ 33.951356701334, - 118.125952184200

Curb Ramp : Not Wholly Contained Within The Marked Crossing

Finding

The curb ramp is not wholly contained within the marked crossing.

On-Site Finding Not Found

Recommendation

Provide a marked crossing on the path of travel; make certain the curb ramp is wholly contained within the marked crossing.

Recommendation See Recommendation

Costing Info (Estimated)

Install crosswalk \$800



Code Reference ADA 406, 406.5

Progress

| | | | |
|-------------------------|-------------|-----------------------|------------|
| Record Number | 351773 | Resolution | None |
| Progress | Not_Started | Priority | Two |
| Actual Date | | Projected Date | 06/30/2020 |
| Actual Cost | \$0.00 | Contractor | |
| Comments | No Comments | | |
| Assignment | Category_1 | New Value | 0 |
| Designated Staff | | | |

Florence Avenue - Lakewood Boulevard To Paramount Boulevard

Curb Ramps - Exterior : Curb Ramp

Southwest Corner Of Downey Avenue @ 33.951356701334, - 118.125952184200

Curb Ramp : Curb Ramp Slope

Finding

The running slope is greater than allowed.

On-Site Finding 9.90 percent

Recommendation

Provide a compliant curb ramp.

Recommendation Up to 8.33 percent

Costing Info (Estimated)

Install curb ramp \$1,300



Code Reference ADA 406, 406.1, 405.2, CA 11B-406

Progress

| | | | |
|-------------------------|-------------|-----------------------|------------|
| Record Number | 351774 | Resolution | None |
| Progress | Not_Started | Priority | Two |
| Actual Date | | Projected Date | 06/30/2020 |
| Actual Cost | \$0.00 | Contractor | |
| Comments | No Comments | | |
| Assignment | Category_1 | New Value | 0 |
| Designated Staff | | | |

Florence Avenue - Lakewood Boulevard To Paramount Boulevard

Curb Ramps - Exterior : Curb Ramp

Southwest Corner Of Downey Avenue @ 33.951356701334, - 118.125952184200

Curb Ramp : Side Flare Slope

Finding

The slope of the curb ramp side flare is greater than allowed.

On-Site Finding 24.10 percent

Recommendation

Provide curb ramp side flares with a compliant slope.

Recommendation Up to 10.00 percent

Costing Info (Estimated)

Install flared sides \$1,300



Code Reference ADA 406, 406.3, CA 11B-406.2.2

Progress

| | | | |
|-------------------------|-------------|-----------------------|------------|
| Record Number | 351775 | Resolution | None |
| Progress | Not_Started | Priority | Two |
| Actual Date | | Projected Date | 06/30/2020 |
| Actual Cost | \$0.00 | Contractor | |
| Comments | No Comments | | |
| Assignment | Category_1 | New Value | 0 |
| Designated Staff | | | |

Florence Avenue - Lakewood Boulevard To Paramount Boulevard

Curb Ramps - Exterior : Curb Ramp

Southwest Corner Of Downey Avenue @ 33.951356701334, - 118.125952184200

Curb Ramp : Appurtenances

Finding

Utilities, gratings or other appurtenances are located on the curb ramp.

On-Site Finding Not Compliant

Recommendation

Provide a compliant curb ramp free of appurtenances.

Recommendation See Recommendation

Costing Info (Estimated)

Install curb ramp \$1,440



Code Reference ADA 303.3, CA 11B-303.3

Progress

| | | | |
|------------------|-------------|----------------|------------|
| Record Number | 351776 | Resolution | None |
| Progress | Not_Started | Priority | Two |
| Actual Date | | Projected Date | 06/30/2020 |
| Actual Cost | \$0.00 | Contractor | |
| Comments | No Comments | | |
| Assignment | Category_1 | New Value | 0 |
| Designated Staff | | | |

Florence Avenue - Lakewood Boulevard To Paramount Boulevard

Curb Ramps - Exterior : Curb Ramp

Southwest Corner Of Downey Avenue @ 33.951356701334, - 118.125952184200

Bottom Landing

Curb Ramp : Bottom Landing Slope

Finding

The bottom landing of the curb ramp is on the street, and the slope of the bottom landing is not compliant.

On-Site Finding 12.00 percent

Recommendation

Ensure the bottom landing slope is compliant and provides a smooth transition.

Recommendation Up to 5.00 percent

Costing Info (Estimated)

Repave landing \$1,260



Code Reference ADA 406, 406.2,CA 11B-406.5.8

Progress

| | | | |
|-------------------------|-------------|-----------------------|------------|
| Record Number | 351777 | Resolution | None |
| Progress | Not_Started | Priority | Two |
| Actual Date | | Projected Date | 06/30/2020 |
| Actual Cost | \$0.00 | Contractor | |
| Comments | No Comments | | |
| Assignment | Category_1 | New Value | 0 |
| Designated Staff | | | |

Florence Avenue - Lakewood Boulevard To Paramount Boulevard

Curb Ramps - Exterior : Curb Ramp , Landings and Transitions

**Southwest Corner Of Downey Avenue @ 33.951356701334, -
118.125952184200**

Top Landing

Curb Ramp , Landings and Transitions : Top Landing Clear Length - Landings

Finding

There is not enough top landing clear length.

On-Site Finding 0.00 inches

Recommendation

Provide a level top landing with enough clear length.

Recommendation At least 48.00 inches

Costing Info (Estimated)

Provide compliant landing \$240



Code Reference ADA 406, 406.4, CA 11B-406.5.3

Progress

| | | | |
|-------------------------|-------------|-----------------------|------------|
| Record Number | 351778 | Resolution | None |
| Progress | Not_Started | Priority | Two |
| Actual Date | | Projected Date | 06/30/2020 |
| Actual Cost | \$0.00 | Contractor | |
| Comments | No Comments | | |
| Assignment | Category_1 | New Value | 0 |
| Designated Staff | | | |

Florence Avenue - Lakewood Boulevard To Paramount Boulevard

Curb Ramps - Exterior : Curb Ramp

Southwest Corner Of La Reina Avenue @ 33.951930729949, - 118.127080053091

Curb Ramp : No Detectable Warnings

Finding

The curb ramp does not provide a detectable warning surface which includes truncated domes.

On-Site Finding Not Found

Recommendation

Provide compliant detectable warnings to surface.

Recommendation See Recommendation

Costing Info (Estimated)

Provide detectable warning to surface \$248



Code Reference CA 11B-406.5.12

Progress

| | | | |
|-------------------------|-------------|-----------------------|------------|
| Record Number | 351755 | Resolution | None |
| Progress | Not_Started | Priority | Two |
| Actual Date | | Projected Date | 06/30/2020 |
| Actual Cost | \$0.00 | Contractor | |
| Comments | No Comments | | |
| Assignment | Category_1 | New Value | 0 |
| Designated Staff | | | |

Florence Avenue - Lakewood Boulevard To Paramount Boulevard

Curb Ramps - Exterior : Curb Ramp

**Southwest Corner Of La Reina Avenue @ 33.951930729949, -
118.127080053091**

Curb Ramp : Curb Ramp Slope

Finding

The running slope is greater than allowed.

On-Site Finding 12.10 percent

Recommendation

Provide a compliant curb ramp.

Recommendation Up to 8.33 percent

Costing Info (Estimated)

Install curb ramp \$1,300



Code Reference ADA 406, 406.1, 405.2, CA 11B-406

Progress

| | | | |
|-------------------------|-------------|-----------------------|------------|
| Record Number | 351756 | Resolution | None |
| Progress | Not_Started | Priority | Two |
| Actual Date | | Projected Date | 06/30/2020 |
| Actual Cost | \$0.00 | Contractor | |
| Comments | No Comments | | |
| Assignment | Category_1 | New Value | 0 |
| Designated Staff | | | |

Florence Avenue - Lakewood Boulevard To Paramount Boulevard

Curb Ramps - Exterior : Curb Ramp

**Southwest Corner Of La Reina Avenue @ 33.951930729949, -
118.127080053091**

Curb Ramp : Side Flare Slope

Finding

The slope of the curb ramp side flare is greater than allowed.

On-Site Finding 18.70 percent

Recommendation

Provide curb ramp side flares with a compliant slope.

Recommendation Up to 10.00 percent

Costing Info (Estimated)

Install flared sides \$1,300



Code Reference ADA 406, 406.3, CA 11B-406.2.2

Progress

| | | | |
|-------------------------|-------------|-----------------------|------------|
| Record Number | 351757 | Resolution | None |
| Progress | Not_Started | Priority | Two |
| Actual Date | | Projected Date | 06/30/2020 |
| Actual Cost | \$0.00 | Contractor | |
| Comments | No Comments | | |
| Assignment | Category_1 | New Value | 0 |
| Designated Staff | | | |

Florence Avenue - Lakewood Boulevard To Paramount Boulevard

Curb Ramps - Exterior : Curb Ramp

Southwest Corner Of La Reina Avenue @ 33.951930729949, - 118.127080053091

Bottom Landing

Curb Ramp : Bottom Landing Slope

Finding

The bottom landing of the curb ramp is on the street, and the slope of the bottom landing is not compliant.

On-Site Finding 5.80 percent

Recommendation

Ensure the bottom landing slope is compliant and provides a smooth transition.

Recommendation Up to 5.00 percent

Costing Info (Estimated)

Repave landing \$1,260



Code Reference ADA 406, 406.2, CA 11B-406.5.8

Progress

| | | | |
|-------------------------|-------------|-----------------------|------------|
| Record Number | 351758 | Resolution | None |
| Progress | Not_Started | Priority | Two |
| Actual Date | | Projected Date | 06/30/2020 |
| Actual Cost | \$0.00 | Contractor | |
| Comments | No Comments | | |
| Assignment | Category_1 | New Value | 0 |
| Designated Staff | | | |

Florence Avenue - Lakewood Boulevard To Paramount Boulevard

Curb Ramps - Exterior : Curb Ramp , Landings and Transitions

**Southwest Corner Of La Reina Avenue @ 33.951930729949, -
118.127080053091**

Top Landing

Curb Ramp , Landings and Transitions : Top Landing Clear Length - Landings

Finding

There is not enough top landing clear length.

On-Site Finding 23.00 inches

Recommendation

Provide a level top landing with enough clear length.

Recommendation At least 48.00 inches

Costing Info (Estimated)

Provide compliant landing \$240



Code Reference ADA 406, 406.4, CA 11B-406.5.3

Progress

| | | | |
|-------------------------|-------------|-----------------------|------------|
| Record Number | 351759 | Resolution | None |
| Progress | Not_Started | Priority | Two |
| Actual Date | | Projected Date | 06/30/2020 |
| Actual Cost | \$0.00 | Contractor | |
| Comments | No Comments | | |
| Assignment | Category_1 | New Value | 0 |
| Designated Staff | | | |

Florence Avenue - Lakewood Boulevard To Paramount Boulevard

Curb Ramps - Exterior : Curb Ramp

Southwest Corner Of Lakewood Boulevard @ 33.947459656639, - 118.117397278547

Curb Ramp : Appurtenances

Finding

Utilities, gratings or other appurtenances are located on the curb ramp.

On-Site Finding Not Compliant

Recommendation

Provide a compliant curb ramp free of appurtenances.

Recommendation See Recommendation

Costing Info (Estimated)

Install curb ramp \$1,440



Code Reference ADA 303.3, CA 11B-303.3

Progress

| | | | |
|------------------|-------------|----------------|------------|
| Record Number | 351779 | Resolution | None |
| Progress | Not_Started | Priority | Two |
| Actual Date | | Projected Date | 06/30/2020 |
| Actual Cost | \$0.00 | Contractor | |
| Comments | No Comments | | |
| Assignment | Category_1 | New Value | 0 |
| Designated Staff | | | |

Florence Avenue - Lakewood Boulevard To Paramount Boulevard

Curb Ramps - Exterior : Curb Ramp

Southwest Corner Of Lakewood Boulevard @ 33.947459656639, - 118.117397278547

Bottom Landing

Curb Ramp : Bottom Landing Slope

Finding

The bottom landing of the curb ramp is on the street, and the slope of the bottom landing is not compliant.

On-Site Finding 12.80 percent

Recommendation

Ensure the bottom landing slope is compliant and provides a smooth transition.

Recommendation Up to 5.00 percent

Costing Info (Estimated)

Repave landing \$1,260



Code Reference ADA 406, 406.2, CA 11B-406.5.8

Progress

| | | | |
|-------------------------|-------------|-----------------------|------------|
| Record Number | 351780 | Resolution | None |
| Progress | Not_Started | Priority | Two |
| Actual Date | | Projected Date | 06/30/2020 |
| Actual Cost | \$0.00 | Contractor | |
| Comments | No Comments | | |
| Assignment | Category_1 | New Value | 0 |
| Designated Staff | | | |

Florence Avenue - Lakewood Boulevard To Paramount Boulevard

Curb Ramps - Exterior : Curb Ramp

Southwest Corner Of Western Avenue @ 33.952390172544, - 118.128030896187

Curb Ramp : No Detectable Warnings

Finding

The curb ramp does not provide a detectable warning surface which includes truncated domes.

On-Site Finding Not Found

Recommendation

Provide compliant detectable warnings to surface.

Recommendation See Recommendation

Costing Info (Estimated)

Provide detectable warning to surface \$248



Code Reference CA 11B-406.5.12

Progress

| | | | |
|-------------------------|-------------|-----------------------|------------|
| Record Number | 351766 | Resolution | None |
| Progress | Not_Started | Priority | Two |
| Actual Date | | Projected Date | 06/30/2020 |
| Actual Cost | \$0.00 | Contractor | |
| Comments | No Comments | | |
| Assignment | Category_1 | New Value | 0 |
| Designated Staff | | | |

Florence Avenue - Lakewood Boulevard To Paramount Boulevard

Curb Ramps - Exterior : Curb Ramp

Southwest Corner Of Western Avenue @ 33.952390172544, - 118.128030896187

Curb Ramp : Curb Ramp Slope

Finding

The running slope is greater than allowed.

On-Site Finding 9.70 percent

Recommendation

Provide a compliant curb ramp.

Recommendation Up to 8.33 percent

Costing Info (Estimated)

Install curb ramp \$1,300



Code Reference ADA 406, 406.1, 405.2, CA 11B-406

Progress

| | | | |
|-------------------------|-------------|-----------------------|------------|
| Record Number | 351767 | Resolution | None |
| Progress | Not_Started | Priority | Two |
| Actual Date | | Projected Date | 06/30/2020 |
| Actual Cost | \$0.00 | Contractor | |
| Comments | No Comments | | |
| Assignment | Category_1 | New Value | 0 |
| Designated Staff | | | |

Florence Avenue - Lakewood Boulevard To Paramount Boulevard

Curb Ramps - Exterior : Curb Ramp

Southwest Corner Of Western Avenue @ 33.952390172544, - 118.128030896187

Curb Ramp : Side Flare Slope

Finding

The slope of the curb ramp side flare is greater than allowed.

On-Site Finding 20.40 percent

Recommendation

Provide curb ramp side flares with a compliant slope.

Recommendation Up to 10.00 percent

Costing Info (Estimated)

Install flared sides \$1,300



Code Reference ADA 406, 406.3, CA 11B-406.2.2

Progress

| | | | |
|-------------------------|-------------|-----------------------|------------|
| Record Number | 351768 | Resolution | None |
| Progress | Not_Started | Priority | Two |
| Actual Date | | Projected Date | 06/30/2020 |
| Actual Cost | \$0.00 | Contractor | |
| Comments | No Comments | | |
| Assignment | Category_1 | New Value | 0 |
| Designated Staff | | | |

Florence Avenue - Lakewood Boulevard To Paramount Boulevard

Curb Ramps - Exterior : Curb Ramp

Southwest Corner Of Western Avenue @ 33.952390172544, - 118.128030896187

Bottom Landing

Curb Ramp : Bottom Landing Slope

Finding

The bottom landing of the curb ramp is on the street, and the slope of the bottom landing is not compliant.

On-Site Finding 10.80 percent

Recommendation

Ensure the bottom landing slope is compliant and provides a smooth transition.

Recommendation Up to 5.00 percent

Costing Info (Estimated)

Repave landing \$1,260



Code Reference ADA 406, 406.2,CA 11B-406.5.8

Progress

| | | | |
|-------------------------|-------------|-----------------------|------------|
| Record Number | 351769 | Resolution | None |
| Progress | Not_Started | Priority | Two |
| Actual Date | | Projected Date | 06/30/2020 |
| Actual Cost | \$0.00 | Contractor | |
| Comments | No Comments | | |
| Assignment | Category_1 | New Value | 0 |
| Designated Staff | | | |

Florence Avenue - Lakewood Boulevard To Paramount Boulevard

Curb Ramps - Exterior : Curb Ramp , Landings and Transitions

Southwest Corner Of Western Avenue @ 33.952390172544, - 118.128030896187

Bottom Landing

Curb Ramp , Landings and Transitions : Bottom Landing Change in Level - Curb Ramps

Finding

The transition from the bottom of the curb ramp to the walk, gutter, or street is abrupt.

On-Site Finding Not Beveled

Recommendation

Patch the transition area at the bottom of the curb ramp so that the transition is flush and free of abrupt changes.

Recommendation See Recommendation

Costing Info (Estimated)

Patch lip at curb ramp \$255



Code Reference ADA 302, 406.2

Progress

| | | | |
|-------------------------|-------------|-----------------------|------------|
| Record Number | 351770 | Resolution | None |
| Progress | Not_Started | Priority | Two |
| Actual Date | | Projected Date | 06/30/2020 |
| Actual Cost | \$0.00 | Contractor | |
| Comments | No Comments | | |
| Assignment | Category_1 | New Value | 0 |
| Designated Staff | | | |

Florence Avenue - Lakewood Boulevard To Paramount Boulevard

Curb Ramps - Exterior : Curb Ramp , Landings and Transitions

Southwest Corner Of Western Avenue @ 33.952390172544, - 118.128030896187

Top Landing

Curb Ramp , Landings and Transitions : Top Landing Clear Length - Landings

Finding

There is not enough top landing clear length.

On-Site Finding 0.00 inches

Recommendation

Provide a level top landing with enough clear length.

Recommendation At least 48.00 inches

Costing Info (Estimated)

Provide compliant landing \$240



Code Reference ADA 406, 406.4, CA 11B-406.5.3

Progress

| | | | |
|-------------------------|-------------|-----------------------|------------|
| Record Number | 351771 | Resolution | None |
| Progress | Not_Started | Priority | Two |
| Actual Date | | Projected Date | 06/30/2020 |
| Actual Cost | \$0.00 | Contractor | |
| Comments | No Comments | | |
| Assignment | Category_1 | New Value | 0 |
| Designated Staff | | | |

Florence Avenue - Lakewood Boulevard To Paramount Boulevard

Sidewalks - Exterior : Sidewalks , Change in Level

South Side

Change In Level West Of Birchdale Avenue @ 33.948585512602, -118.119673132896

Sidewalks , Change in Level : Change in Level Non Beveled

Finding

There is a change in elevation greater than recommended value.

On-Site Finding 0.50 inches

Recommendation

Ensure that the change in elevation is within the recommended value.

Recommendation Up to 0.25 inches

Costing Info (Estimated)

Remove tripping hazards \$198



Code Reference ADA 206, 302

Progress

| | | | |
|-------------------------|-------------|-----------------------|------------|
| Record Number | 351700 | Resolution | None |
| Progress | Not_Started | Priority | Two |
| Actual Date | | Projected Date | 06/30/2020 |
| Actual Cost | \$0.00 | Contractor | |
| Comments | No Comments | | |
| Assignment | Category_1 | New Value | 0 |
| Designated Staff | | | |

Florence Avenue - Lakewood Boulevard To Paramount Boulevard

Sidewalks - Exterior : Sidewalks , Change in Level

South Side

Change In Level West Of Birchdale Avenue @ 33.948895899127, -118.120147883892

Sidewalks , Change in Level : Change in Level Non Beveled

Finding

There is a change in elevation greater than recommended value.

On-Site Finding 1.00 inches

Recommendation

Ensure that the change in elevation is within the recommended value.

Recommendation Up to 0.25 inches

Costing Info (Estimated)

Remove tripping hazards \$198



Code Reference ADA 206, 302

Progress

| | | | |
|-------------------------|-------------|-----------------------|------------|
| Record Number | 351699 | Resolution | None |
| Progress | Not_Started | Priority | Two |
| Actual Date | | Projected Date | 06/30/2019 |
| Actual Cost | \$0.00 | Contractor | |
| Comments | No Comments | | |
| Assignment | Category_1 | New Value | 0 |
| Designated Staff | | | |

Florence Avenue - Lakewood Boulevard To Paramount Boulevard

Sidewalks - Exterior : Sidewalks , Change in Level

South Side

Change In Level West Of Birchdale Avenue @ 33.949358695571, -118.121132254601

Sidewalks , Change in Level : Change in Level Non Beveled

Finding

There is a change in elevation greater than recommended value.

On-Site Finding 0.62 inches

Recommendation

Ensure that the change in elevation is within the recommended value.

Recommendation Up to 0.25 inches

Costing Info (Estimated)

Remove tripping hazards \$198



Code Reference ADA 206, 302

Progress

| | | | |
|-------------------------|-------------|-----------------------|------------|
| Record Number | 351704 | Resolution | None |
| Progress | Not_Started | Priority | Two |
| Actual Date | | Projected Date | 06/30/2019 |
| Actual Cost | \$0.00 | Contractor | |
| Comments | No Comments | | |
| Assignment | Category_1 | New Value | 0 |
| Designated Staff | | | |

Florence Avenue - Lakewood Boulevard To Paramount Boulevard

Sidewalks - Exterior : Sidewalks , Change in Level

South Side

Change In Level West Of Brookshire Avenue @ 33.949877113600, - 118.122258782387

Sidewalks , Change in Level : Change in Level Non Beveled

Finding

There is a change in elevation greater than recommended value.

On-Site Finding 0.50 inches

Recommendation

Ensure that the change in elevation is within the recommended value.

Recommendation Up to 0.25 inches

Costing Info (Estimated)

Remove tripping hazards \$198



Code Reference ADA 206, 302

Progress

| | | | |
|-------------------------|-------------|-----------------------|------------|
| Record Number | 351695 | Resolution | None |
| Progress | Not_Started | Priority | Two |
| Actual Date | | Projected Date | 06/30/2020 |
| Actual Cost | \$0.00 | Contractor | |
| Comments | No Comments | | |
| Assignment | Category_1 | New Value | 0 |
| Designated Staff | | | |

Florence Avenue - Lakewood Boulevard To Paramount Boulevard

Sidewalks - Exterior : Sidewalks , Change in Level

South Side

Change In Level West Of Brookshire Avenue @ 33.950099609639, - 118.122773766518

Sidewalks , Change in Level : Change in Level Non Beveled

Finding

There is a change in elevation greater than recommended value.

On-Site Finding 0.50 inches

Recommendation

Ensure that the change in elevation is within the recommended value.

Recommendation Up to 0.25 inches

Costing Info (Estimated)

Remove tripping hazards \$198



Code Reference ADA 206, 302

Progress

| | | | |
|------------------|-------------|----------------|------------|
| Record Number | 351703 | Resolution | None |
| Progress | Not_Started | Priority | Two |
| Actual Date | | Projected Date | 06/30/2020 |
| Actual Cost | \$0.00 | Contractor | |
| Comments | No Comments | | |
| Assignment | Category_1 | New Value | 0 |
| Designated Staff | | | |

Florence Avenue - Lakewood Boulevard To Paramount Boulevard

Sidewalks - Exterior : Sidewalks , Change in Level

South Side

Change In Level West Of Brookshire Avenue @ 33.950353254414, - 118.123409450054

Sidewalks , Change in Level : Change in Level Non Beveled

Finding

There is a change in elevation greater than recommended value.

On-Site Finding 0.50 inches

Recommendation

Ensure that the change in elevation is within the recommended value.

Recommendation Up to 0.25 inches

Costing Info (Estimated)

Remove tripping hazards \$198



Code Reference ADA 206, 302

Progress

| | | | |
|-------------------------|-------------|-----------------------|------------|
| Record Number | 351693 | Resolution | None |
| Progress | Not_Started | Priority | Two |
| Actual Date | | Projected Date | 06/30/2020 |
| Actual Cost | \$0.00 | Contractor | |
| Comments | No Comments | | |
| Assignment | Category_1 | New Value | 0 |
| Designated Staff | | | |

Florence Avenue - Lakewood Boulevard To Paramount Boulevard

Sidewalks - Exterior : Sidewalks , Change in Level

South Side

Change In Level West Of Brookshire Avenue @ 33.950477851571, - 118.123752772808

Sidewalks , Change in Level : Change in Level Non Beveled

Finding

There is a change in elevation greater than recommended value.

On-Site Finding 0.50 inches

Recommendation

Ensure that the change in elevation is within the recommended value.

Recommendation Up to 0.25 inches

Costing Info (Estimated)

Remove tripping hazards \$198



Code Reference ADA 206, 302

Progress

| | | | |
|-------------------------|-------------|-----------------------|------------|
| Record Number | 351697 | Resolution | None |
| Progress | Not_Started | Priority | Two |
| Actual Date | | Projected Date | 06/30/2020 |
| Actual Cost | \$0.00 | Contractor | |
| Comments | No Comments | | |
| Assignment | Category_1 | New Value | 0 |
| Designated Staff | | | |

Florence Avenue - Lakewood Boulevard To Paramount Boulevard

Sidewalks - Exterior : Sidewalks , Change in Level

South Side

Change In Level West Of La Reina Avenue @ 33.951981902855, -118.127149790525

Sidewalks , Change in Level : Change in Level Non Beveled

Finding

There is a change in elevation greater than recommended value.

On-Site Finding 1.25 inches

Recommendation

Ensure that the change in elevation is within the recommended value.

Recommendation Up to 0.25 inches

Costing Info (Estimated)

Remove tripping hazards \$198



Code Reference ADA 206, 302

Progress

| | | | |
|-------------------------|-------------|-----------------------|------------|
| Record Number | 351698 | Resolution | None |
| Progress | Not_Started | Priority | Two |
| Actual Date | | Projected Date | 06/30/2019 |
| Actual Cost | \$0.00 | Contractor | |
| Comments | No Comments | | |
| Assignment | Category_1 | New Value | 0 |
| Designated Staff | | | |

Florence Avenue - Lakewood Boulevard To Paramount Boulevard

Sidewalks - Exterior : Sidewalks , Change in Level

South Side

Change In Level West Of La Reina Avenue @ 33.952111, -118.127393871546

Sidewalks , Change in Level : Change in Level Non Beveled

Finding

There is a change in elevation greater than recommended value.

On-Site Finding 0.62 inches

Recommendation

Ensure that the change in elevation is within the recommended value.

Recommendation Up to 0.25 inches

Costing Info (Estimated)

Remove tripping hazards \$198



Code Reference ADA 206, 302

Progress

| | | | |
|-------------------------|-------------|-----------------------|------------|
| Record Number | 351706 | Resolution | None |
| Progress | Not_Started | Priority | Two |
| Actual Date | | Projected Date | 06/30/2019 |
| Actual Cost | \$0.00 | Contractor | |
| Comments | No Comments | | |
| Assignment | Category_1 | New Value | 0 |
| Designated Staff | | | |

Florence Avenue - Lakewood Boulevard To Paramount Boulevard

Sidewalks - Exterior : Sidewalks , Change in Level

South Side

Change In Level West Of La Reina Avenue @ 33.952157670427, -118.127548098564

Sidewalks , Change in Level : Change in Level Non Beveled

Finding

There is a change in elevation greater than recommended value.

On-Site Finding 1.00 inches

Recommendation

Ensure that the change in elevation is within the recommended value.

Recommendation Up to 0.25 inches

Costing Info (Estimated)

Remove tripping hazards \$198



Code Reference ADA 206, 302

Progress

| | | | |
|-------------------------|-------------|-----------------------|------------|
| Record Number | 351694 | Resolution | None |
| Progress | Not_Started | Priority | Two |
| Actual Date | | Projected Date | 06/30/2019 |
| Actual Cost | \$0.00 | Contractor | |
| Comments | No Comments | | |
| Assignment | Category_1 | New Value | 0 |
| Designated Staff | | | |

Florence Avenue - Lakewood Boulevard To Paramount Boulevard

Sidewalks - Exterior : Sidewalks , Change in Level

South Side

Change In Level West Of La Reina Avenue @ 33.952177694558, -118.127584308386

Sidewalks , Change in Level : Change in Level Non Beveled

Finding

There is a change in elevation greater than recommended value.

On-Site Finding 0.75 inches

Recommendation

Ensure that the change in elevation is within the recommended value.

Recommendation Up to 0.25 inches

Costing Info (Estimated)

Remove tripping hazards \$198



Code Reference ADA 206, 302

Progress

| | | | |
|-------------------------|-------------|-----------------------|------------|
| Record Number | 351696 | Resolution | None |
| Progress | Not_Started | Priority | Two |
| Actual Date | | Projected Date | 06/30/2019 |
| Actual Cost | \$0.00 | Contractor | |
| Comments | No Comments | | |
| Assignment | Category_1 | New Value | 0 |
| Designated Staff | | | |

Florence Avenue - Lakewood Boulevard To Paramount Boulevard

Sidewalks - Exterior : Sidewalks , Change in Level

South Side

Change In Level West Of Western Avenue @ 33.952515879165, -118.128257542849

Sidewalks , Change in Level : Change in Level Non Beveled

Finding

There is a change in elevation greater than recommended value.

On-Site Finding 0.62 inches

Recommendation

Ensure that the change in elevation is within the recommended value.

Recommendation Up to 0.25 inches

Costing Info (Estimated)

Remove tripping hazards \$198



Code Reference ADA 206, 302

Progress

| | | | |
|-------------------------|-------------|-----------------------|------------|
| Record Number | 351701 | Resolution | None |
| Progress | Not_Started | Priority | Two |
| Actual Date | | Projected Date | 06/30/2019 |
| Actual Cost | \$0.00 | Contractor | |
| Comments | No Comments | | |
| Assignment | Category_1 | New Value | 0 |
| Designated Staff | | | |

Florence Avenue - Lakewood Boulevard To Paramount Boulevard

Sidewalks - Exterior : Sidewalks , Vehicular Traffic

South Side

Driveway West Of Bellman Avenue @ 33.948248424878, -118.118946254253

Sidewalks , Vehicular Traffic : Cross Walks and Detectable Warnings

Finding

There are no detectable warnings where the pedestrian route crosses vehicular traffic.

On-Site Finding Not Found

Recommendation

Provide detectable warnings.

Recommendation See Recommendation

Costing Info (Estimated)

Install compliant detectable warnings \$190



Code Reference ADA 705,CA 11B-705.1.2.5,CA 11B-247.1.2.5

Progress

| | | | |
|-------------------------|-------------|-----------------------|------------|
| Record Number | 351711 | Resolution | None |
| Progress | Not_Started | Priority | Two |
| Actual Date | | Projected Date | 06/30/2022 |
| Actual Cost | \$0.00 | Contractor | |
| Comments | No Comments | | |
| Assignment | Category_1 | New Value | 0 |
| Designated Staff | | | |

Florence Avenue - Lakewood Boulevard To Paramount Boulevard

Sidewalks - Exterior : Sidewalks , Vehicular Traffic

South Side

Driveway West Of Bellman Avenue @ 33.948371912615, -118.119233250618

Sidewalks , Vehicular Traffic : Cross Walks and Detectable Warnings

Finding

There are no detectable warnings where the pedestrian route crosses vehicular traffic.

On-Site Finding Not Found

Recommendation

Provide detectable warnings.

Recommendation See Recommendation

Costing Info (Estimated)

Install compliant detectable warnings \$190



Code Reference ADA 705,CA 11B-705.1.2.5,CA 11B-247.1.2.5

Progress

| | | | |
|-------------------------|-------------|-----------------------|------------|
| Record Number | 351728 | Resolution | None |
| Progress | Not_Started | Priority | Two |
| Actual Date | | Projected Date | 06/30/2022 |
| Actual Cost | \$0.00 | Contractor | |
| Comments | No Comments | | |
| Assignment | Category_1 | New Value | 0 |
| Designated Staff | | | |

Florence Avenue - Lakewood Boulevard To Paramount Boulevard

Sidewalks - Exterior : Sidewalks , Vehicular Traffic

South Side

Driveway West Of Birchdale Avenue @ 33.948811349505, -118.120043277740

Sidewalks , Vehicular Traffic : Cross Walks and Detectable Warnings

Finding

There are no detectable warnings where the pedestrian route crosses vehicular traffic.

On-Site Finding Not Found

Recommendation

Provide detectable warnings.

Recommendation See Recommendation

Costing Info (Estimated)

Install compliant detectable warnings \$190



Code Reference ADA 705,CA 11B-705.1.2.5,CA 11B-247.1.2.5

Progress

| | | | |
|-------------------------|-------------|-----------------------|------------|
| Record Number | 351712 | Resolution | None |
| Progress | Not_Started | Priority | Two |
| Actual Date | | Projected Date | 06/30/2022 |
| Actual Cost | \$0.00 | Contractor | |
| Comments | No Comments | | |
| Assignment | Category_1 | New Value | 0 |
| Designated Staff | | | |

Florence Avenue - Lakewood Boulevard To Paramount Boulevard

Sidewalks - Exterior : Sidewalks

South Side

Driveway West Of Birchdale Avenue @ 33.948811349505, -118.120043277740

Sidewalks : Vehicular Traffic Cross Slope

Finding

Cross slope at vehicular traffic is not compliant.

On-Site Finding 4.10 percent

Recommendation

Repave the surface to provide a compliant cross slope.

Recommendation Up to 2.08 percent

Costing Info (Estimated)

Repave surface \$1,092



Code Reference ADA 206, 302,CA 11B-403.3

Progress

| | | | |
|-------------------------|-------------|-----------------------|------------|
| Record Number | 351713 | Resolution | None |
| Progress | Not_Started | Priority | Two |
| Actual Date | | Projected Date | 06/30/2022 |
| Actual Cost | \$0.00 | Contractor | |
| Comments | No Comments | | |
| Assignment | Category_1 | New Value | 0 |
| Designated Staff | | | |

Florence Avenue - Lakewood Boulevard To Paramount Boulevard

Sidewalks - Exterior : Sidewalks , Vehicular Traffic

South Side

Driveway West Of Birchdale Avenue @ 33.949002698530, -118.120424151421

Sidewalks , Vehicular Traffic : Cross Walks and Detectable Warnings

Finding

There are no detectable warnings where the pedestrian route crosses vehicular traffic.

On-Site Finding Not Found

Recommendation

Provide detectable warnings.

Recommendation See Recommendation

Costing Info (Estimated)

Install compliant detectable warnings \$190



Code Reference ADA 705,CA 11B-705.1.2.5,CA 11B-247.1.2.5

Progress

| | | | |
|-------------------------|-------------|-----------------------|------------|
| Record Number | 351718 | Resolution | None |
| Progress | Not_Started | Priority | Two |
| Actual Date | | Projected Date | 06/30/2022 |
| Actual Cost | \$0.00 | Contractor | |
| Comments | No Comments | | |
| Assignment | Category_1 | New Value | 0 |
| Designated Staff | | | |

Florence Avenue - Lakewood Boulevard To Paramount Boulevard

Sidewalks - Exterior : Sidewalks

South Side

Driveway West Of Birchdale Avenue @ 33.949002698530, -118.120424151421

Sidewalks : Vehicular Traffic Cross Slope

Finding

Cross slope at vehicular traffic is not compliant.

On-Site Finding 3.00 percent

Recommendation

Repave the surface to provide a compliant cross slope.

Recommendation Up to 2.08 percent

Costing Info (Estimated)

Repave surface \$1,092



Code Reference ADA 206, 302, CA 11B-403.3

Progress

| | | | |
|-------------------------|-------------|-----------------------|------------|
| Record Number | 351719 | Resolution | None |
| Progress | Not_Started | Priority | Two |
| Actual Date | | Projected Date | 06/30/2022 |
| Actual Cost | \$0.00 | Contractor | |
| Comments | No Comments | | |
| Assignment | Category_1 | New Value | 0 |
| Designated Staff | | | |

Florence Avenue - Lakewood Boulevard To Paramount Boulevard

Sidewalks - Exterior : Sidewalks , Vehicular Traffic

South Side

Driveway West Of Birchdale Avenue @ 33.949087247962, -118.120633363724

Sidewalks , Vehicular Traffic : Cross Walks and Detectable Warnings

Finding

There are no detectable warnings where the pedestrian route crosses vehicular traffic.

On-Site Finding Not Found

Recommendation

Provide detectable warnings.

Recommendation See Recommendation

Costing Info (Estimated)

Install compliant detectable warnings \$190



Code Reference ADA 705,CA 11B-705.1.2.5,CA 11B-247.1.2.5

Progress

| | | | |
|-------------------------|-------------|-----------------------|------------|
| Record Number | 351720 | Resolution | None |
| Progress | Not_Started | Priority | Two |
| Actual Date | | Projected Date | 06/30/2022 |
| Actual Cost | \$0.00 | Contractor | |
| Comments | No Comments | | |
| Assignment | Category_1 | New Value | 0 |
| Designated Staff | | | |

Florence Avenue - Lakewood Boulevard To Paramount Boulevard

Sidewalks - Exterior : Sidewalks

South Side

Driveway West Of Birchdale Avenue @ 33.949087247962, -118.120633363724

Sidewalks : Vehicular Traffic Cross Slope

Finding

Cross slope at vehicular traffic is not compliant.

On-Site Finding 7.90 percent

Recommendation

Repave the surface to provide a compliant cross slope.

Recommendation Up to 2.08 percent

Costing Info (Estimated)

Repave surface \$1,092



Code Reference ADA 206, 302,CA 11B-403.3

Progress

| | | | |
|-------------------------|-------------|-----------------------|------------|
| Record Number | 351721 | Resolution | None |
| Progress | Not_Started | Priority | Two |
| Actual Date | | Projected Date | 06/30/2022 |
| Actual Cost | \$0.00 | Contractor | |
| Comments | No Comments | | |
| Assignment | Category_1 | New Value | 0 |
| Designated Staff | | | |

Florence Avenue - Lakewood Boulevard To Paramount Boulevard

Sidewalks - Exterior : Sidewalks , Vehicular Traffic

South Side

Driveway West Of Birchdale Avenue @ 33.949220746894, -118.120855987072

Sidewalks , Vehicular Traffic : Cross Walks and Detectable Warnings

Finding

There are no detectable warnings where the pedestrian route crosses vehicular traffic.

On-Site Finding Not Found

Recommendation

Provide detectable warnings.

Recommendation See Recommendation

Costing Info (Estimated)

Install compliant detectable warnings \$190



Code Reference ADA 705,CA 11B-705.1.2.5,CA 11B-247.1.2.5

Progress

| | | | |
|-------------------------|-------------|-----------------------|------------|
| Record Number | 351738 | Resolution | None |
| Progress | Not_Started | Priority | Two |
| Actual Date | | Projected Date | 06/30/2022 |
| Actual Cost | \$0.00 | Contractor | |
| Comments | No Comments | | |
| Assignment | Category_1 | New Value | 0 |
| Designated Staff | | | |

Florence Avenue - Lakewood Boulevard To Paramount Boulevard

Sidewalks - Exterior : Sidewalks

South Side

Driveway West Of Birchdale Avenue @ 33.949220746894, -118.120855987072

Sidewalks : Vehicular Traffic Cross Slope

Finding

Cross slope at vehicular traffic is not compliant.

On-Site Finding 8.50 percent

Recommendation

Repave the surface to provide a compliant cross slope.

Recommendation Up to 2.08 percent

Costing Info (Estimated)

Repave surface \$1,092



Code Reference ADA 206, 302,CA 11B-403.3

Progress

| | | | |
|-------------------------|-------------|-----------------------|------------|
| Record Number | 351739 | Resolution | None |
| Progress | Not_Started | Priority | Two |
| Actual Date | | Projected Date | 06/30/2022 |
| Actual Cost | \$0.00 | Contractor | |
| Comments | No Comments | | |
| Assignment | Category_1 | New Value | 0 |
| Designated Staff | | | |

Florence Avenue - Lakewood Boulevard To Paramount Boulevard

Sidewalks - Exterior : Sidewalks , Vehicular Traffic

South Side

Driveway West Of Birchdale Avenue @ 33.949303071132, -118.121030330658

Sidewalks , Vehicular Traffic : Cross Walks and Detectable Warnings

Finding

There are no detectable warnings where the pedestrian route crosses vehicular traffic.

On-Site Finding Not Found

Recommendation

Provide detectable warnings.

Recommendation See Recommendation

Costing Info (Estimated)

Install compliant detectable warnings \$190



Code Reference ADA 705,CA 11B-705.1.2.5,CA 11B-247.1.2.5

Progress

| | | | |
|-------------------------|-------------|-----------------------|------------|
| Record Number | 351722 | Resolution | None |
| Progress | Not_Started | Priority | Two |
| Actual Date | | Projected Date | 06/30/2022 |
| Actual Cost | \$0.00 | Contractor | |
| Comments | No Comments | | |
| Assignment | Category_1 | New Value | 0 |
| Designated Staff | | | |

Florence Avenue - Lakewood Boulevard To Paramount Boulevard

Sidewalks - Exterior : Sidewalks

South Side

Driveway West Of Birchdale Avenue @ 33.949303071132, -118.121030330658

Sidewalks : Vehicular Traffic Cross Slope

Finding

Cross slope at vehicular traffic is not compliant.

On-Site Finding 7.90 percent

Recommendation

Repave the surface to provide a compliant cross slope.

Recommendation Up to 2.08 percent

Costing Info (Estimated)

Repave surface \$1,092



Code Reference ADA 206, 302,CA 11B-403.3

Progress

| | | | |
|-------------------------|-------------|-----------------------|------------|
| Record Number | 351723 | Resolution | None |
| Progress | Not_Started | Priority | Two |
| Actual Date | | Projected Date | 06/30/2022 |
| Actual Cost | \$0.00 | Contractor | |
| Comments | No Comments | | |
| Assignment | Category_1 | New Value | 0 |
| Designated Staff | | | |

Florence Avenue - Lakewood Boulevard To Paramount Boulevard

Sidewalks - Exterior : Sidewalks , Vehicular Traffic

South Side

Driveway West Of Birchdale Avenue @ 33.949478844237, -118.121384382248

Sidewalks , Vehicular Traffic : Cross Walks and Detectable Warnings

Finding

There are no detectable warnings where the pedestrian route crosses vehicular traffic.

On-Site Finding Not Found

Recommendation

Provide detectable warnings.

Recommendation See Recommendation

Costing Info (Estimated)

Install compliant detectable warnings \$190



Code Reference ADA 705,CA 11B-705.1.2.5,CA 11B-247.1.2.5

Progress

| | | | |
|-------------------------|-------------|-----------------------|------------|
| Record Number | 351731 | Resolution | None |
| Progress | Not_Started | Priority | Two |
| Actual Date | | Projected Date | 06/30/2022 |
| Actual Cost | \$0.00 | Contractor | |
| Comments | No Comments | | |
| Assignment | Category_1 | New Value | 0 |
| Designated Staff | | | |

Florence Avenue - Lakewood Boulevard To Paramount Boulevard

Sidewalks - Exterior : Sidewalks

South Side

Driveway West Of Birchdale Avenue @ 33.949478844237, -118.121384382248

Sidewalks : Vehicular Traffic Cross Slope

Finding

Cross slope at vehicular traffic is not compliant.

On-Site Finding 8.90 percent

Recommendation

Repave the surface to provide a compliant cross slope.

Recommendation Up to 2.08 percent

Costing Info (Estimated)

Repave surface \$1,092



Code Reference ADA 206, 302, CA 11B-403.3

Progress

| | | | |
|-------------------------|-------------|-----------------------|------------|
| Record Number | 351732 | Resolution | None |
| Progress | Not_Started | Priority | Two |
| Actual Date | | Projected Date | 06/30/2022 |
| Actual Cost | \$0.00 | Contractor | |
| Comments | No Comments | | |
| Assignment | Category_1 | New Value | 0 |
| Designated Staff | | | |

Florence Avenue - Lakewood Boulevard To Paramount Boulevard

Sidewalks - Exterior : Sidewalks , Vehicular Traffic

South Side

Driveway West Of Birchdale Avenue @ 33.949532243589, -118.121505081654

Sidewalks , Vehicular Traffic : Cross Walks and Detectable Warnings

Finding

There are no detectable warnings where the pedestrian route crosses vehicular traffic.

On-Site Finding Not Found

Recommendation

Provide detectable warnings.

Recommendation See Recommendation

Costing Info (Estimated)

Install compliant detectable warnings \$190



Code Reference ADA 705,CA 11B-705.1.2.5,CA 11B-247.1.2.5

Progress

| | | | |
|-------------------------|-------------|-----------------------|------------|
| Record Number | 351716 | Resolution | None |
| Progress | Not_Started | Priority | Two |
| Actual Date | | Projected Date | 06/30/2022 |
| Actual Cost | \$0.00 | Contractor | |
| Comments | No Comments | | |
| Assignment | Category_1 | New Value | 0 |
| Designated Staff | | | |

Florence Avenue - Lakewood Boulevard To Paramount Boulevard

Sidewalks - Exterior : Sidewalks

South Side

Driveway West Of Birchdale Avenue @ 33.949532243589, -118.121505081654

Sidewalks : Vehicular Traffic Cross Slope

Finding

Cross slope at vehicular traffic is not compliant.

On-Site Finding 4.50 percent

Recommendation

Repave the surface to provide a compliant cross slope.

Recommendation Up to 2.08 percent

Costing Info (Estimated)

Repave surface \$1,092



Code Reference ADA 206, 302,CA 11B-403.3

Progress

| | | | |
|------------------|-------------|----------------|------------|
| Record Number | 351717 | Resolution | None |
| Progress | Not_Started | Priority | Two |
| Actual Date | | Projected Date | 06/30/2022 |
| Actual Cost | \$0.00 | Contractor | |
| Comments | No Comments | | |
| Assignment | Category_1 | New Value | 0 |
| Designated Staff | | | |

Florence Avenue - Lakewood Boulevard To Paramount Boulevard

Sidewalks - Exterior : Sidewalks , Vehicular Traffic

South Side

Driveway West Of Brookshire Avenue @ 33.950239781845, -118.123164616

Sidewalks , Vehicular Traffic : Cross Walks and Detectable Warnings

Finding

There are no detectable warnings where the pedestrian route crosses vehicular traffic.

On-Site Finding Not Found

Recommendation

Provide detectable warnings.

Recommendation See Recommendation

Costing Info (Estimated)

Install compliant detectable warnings \$190



Code Reference ADA 705,CA 11B-705.1.2.5,CA 11B-247.1.2.5

Progress

| | | | |
|-------------------------|-------------|-----------------------|------------|
| Record Number | 351726 | Resolution | None |
| Progress | Not_Started | Priority | Two |
| Actual Date | | Projected Date | 06/30/2022 |
| Actual Cost | \$0.00 | Contractor | |
| Comments | No Comments | | |
| Assignment | Category_1 | New Value | 0 |
| Designated Staff | | | |

Florence Avenue - Lakewood Boulevard To Paramount Boulevard

Sidewalks - Exterior : Sidewalks

South Side

Driveway West Of Brookshire Avenue @ 33.950239781845, -118.123164616

Sidewalks : Vehicular Traffic Cross Slope

Finding

Cross slope at vehicular traffic is not compliant.

On-Site Finding 5.40 percent

Recommendation

Repave the surface to provide a compliant cross slope.

Recommendation Up to 2.08 percent

Costing Info (Estimated)

Repave surface \$1,092



Code Reference ADA 206, 302,CA 11B-403.3

Progress

| | | | |
|-------------------------|-------------|-----------------------|------------|
| Record Number | 351727 | Resolution | None |
| Progress | Not_Started | Priority | Two |
| Actual Date | | Projected Date | 06/30/2022 |
| Actual Cost | \$0.00 | Contractor | |
| Comments | No Comments | | |
| Assignment | Category_1 | New Value | 0 |
| Designated Staff | | | |

Florence Avenue - Lakewood Boulevard To Paramount Boulevard

Sidewalks - Exterior : Sidewalks , Vehicular Traffic

South Side

Driveway West Of Brookshire Avenue @ 33.950310980338, -118.123345077038

Sidewalks , Vehicular Traffic : Cross Walks and Detectable Warnings

Finding

There are no detectable warnings where the pedestrian route crosses vehicular traffic.

On-Site Finding Not Found

Recommendation

Provide detectable warnings.

Recommendation See Recommendation

Costing Info (Estimated)

Install compliant detectable warnings \$190



Code Reference ADA 705,CA 11B-705.1.2.5,CA 11B-247.1.2.5

Progress

| | | | |
|-------------------------|-------------|-----------------------|------------|
| Record Number | 351707 | Resolution | None |
| Progress | Not_Started | Priority | Two |
| Actual Date | | Projected Date | 06/30/2022 |
| Actual Cost | \$0.00 | Contractor | |
| Comments | No Comments | | |
| Assignment | Category_1 | New Value | 0 |
| Designated Staff | | | |

Florence Avenue - Lakewood Boulevard To Paramount Boulevard

Sidewalks - Exterior : Sidewalks

South Side

Driveway West Of Brookshire Avenue @ 33.950310980338, -118.123345077038

Sidewalks : Vehicular Traffic Cross Slope

Finding

Cross slope at vehicular traffic is not compliant.

On-Site Finding 4.60 percent

Recommendation

Repave the surface to provide a compliant cross slope.

Recommendation Up to 2.08 percent

Costing Info (Estimated)

Repave surface \$1,092



Code Reference ADA 206, 302,CA 11B-403.3

Progress

| | | | |
|-------------------------|-------------|-----------------------|------------|
| Record Number | 351708 | Resolution | None |
| Progress | Not_Started | Priority | Two |
| Actual Date | | Projected Date | 06/30/2022 |
| Actual Cost | \$0.00 | Contractor | |
| Comments | No Comments | | |
| Assignment | Category_1 | New Value | 0 |
| Designated Staff | | | |

Florence Avenue - Lakewood Boulevard To Paramount Boulevard

Sidewalks - Exterior : Sidewalks , Vehicular Traffic

South Side

Driveway West Of Brookshire Avenue @ 33.950426677761, -118.123581111431

Sidewalks , Vehicular Traffic : Cross Walks and Detectable Warnings

Finding

There are no detectable warnings where the pedestrian route crosses vehicular traffic.

On-Site Finding Not Found

Recommendation

Provide detectable warnings.

Recommendation See Recommendation

Costing Info (Estimated)

Install compliant detectable warnings \$190



Code Reference ADA 705,CA 11B-705.1.2.5,CA 11B-247.1.2.5

Progress

| | | | |
|-------------------------|-------------|-----------------------|------------|
| Record Number | 351724 | Resolution | None |
| Progress | Not_Started | Priority | Two |
| Actual Date | | Projected Date | 06/30/2022 |
| Actual Cost | \$0.00 | Contractor | |
| Comments | No Comments | | |
| Assignment | Category_1 | New Value | 0 |
| Designated Staff | | | |

Florence Avenue - Lakewood Boulevard To Paramount Boulevard

Sidewalks - Exterior : Sidewalks

South Side

Driveway West Of Brookshire Avenue @ 33.950426677761, -118.123581111431

Sidewalks : Vehicular Traffic Cross Slope

Finding

Cross slope at vehicular traffic is not compliant.

On-Site Finding 4.10 percent

Recommendation

Repave the surface to provide a compliant cross slope.

Recommendation Up to 2.08 percent

Costing Info (Estimated)

Repave surface \$1,092



Code Reference ADA 206, 302,CA 11B-403.3

Progress

| | | | |
|-------------------------|-------------|-----------------------|------------|
| Record Number | 351725 | Resolution | None |
| Progress | Not_Started | Priority | Two |
| Actual Date | | Projected Date | 06/30/2022 |
| Actual Cost | \$0.00 | Contractor | |
| Comments | No Comments | | |
| Assignment | Category_1 | New Value | 0 |
| Designated Staff | | | |

Florence Avenue - Lakewood Boulevard To Paramount Boulevard

Sidewalks - Exterior : Sidewalks , Vehicular Traffic

South Side

Driveway West Of Brookshire Avenue @ 33.950511225778, -118.123817145824

Sidewalks , Vehicular Traffic : Cross Walks and Detectable Warnings

Finding

There are no detectable warnings where the pedestrian route crosses vehicular traffic.

On-Site Finding Not Found

Recommendation

Provide detectable warnings.

Recommendation See Recommendation

Costing Info (Estimated)

Install compliant detectable warnings \$190



Code Reference ADA 705,CA 11B-705.1.2.5,CA 11B-247.1.2.5

Progress

| | | | |
|-------------------------|-------------|-----------------------|------------|
| Record Number | 351741 | Resolution | None |
| Progress | Not_Started | Priority | Two |
| Actual Date | | Projected Date | 06/30/2022 |
| Actual Cost | \$0.00 | Contractor | |
| Comments | No Comments | | |
| Assignment | Category_1 | New Value | 0 |
| Designated Staff | | | |

Florence Avenue - Lakewood Boulevard To Paramount Boulevard

Sidewalks - Exterior : Sidewalks

South Side

Driveway West Of Brookshire Avenue @ 33.950511225778, -118.123817145824

Sidewalks : Vehicular Traffic Cross Slope

Finding

Cross slope at vehicular traffic is not compliant.

On-Site Finding 4.60 percent

Recommendation

Repave the surface to provide a compliant cross slope.

Recommendation Up to 2.08 percent

Costing Info (Estimated)

Repave surface \$1,092



Code Reference ADA 206, 302,CA 11B-403.3

Progress

| | | | |
|-------------------------|-------------|-----------------------|------------|
| Record Number | 351742 | Resolution | None |
| Progress | Not_Started | Priority | Two |
| Actual Date | | Projected Date | 06/30/2022 |
| Actual Cost | \$0.00 | Contractor | |
| Comments | No Comments | | |
| Assignment | Category_1 | New Value | 0 |
| Designated Staff | | | |

Florence Avenue - Lakewood Boulevard To Paramount Boulevard

Sidewalks - Exterior : Sidewalks , Vehicular Traffic

South Side

Driveway West Of Brookshire Avenue @ 33.950618023154, -118.124114871025

Sidewalks , Vehicular Traffic : Cross Walks and Detectable Warnings

Finding

There are no detectable warnings where the pedestrian route crosses vehicular traffic.

On-Site Finding Not Found

Recommendation

Provide detectable warnings.

Recommendation See Recommendation

Costing Info (Estimated)

Install compliant detectable warnings \$190



Code Reference ADA 705,CA 11B-705.1.2.5,CA 11B-247.1.2.5

Progress

| | | | |
|-------------------------|-------------|-----------------------|------------|
| Record Number | 351733 | Resolution | None |
| Progress | Not_Started | Priority | Two |
| Actual Date | | Projected Date | 06/30/2022 |
| Actual Cost | \$0.00 | Contractor | |
| Comments | No Comments | | |
| Assignment | Category_1 | New Value | 0 |
| Designated Staff | | | |

Florence Avenue - Lakewood Boulevard To Paramount Boulevard

Sidewalks - Exterior : Sidewalks , Vehicular Traffic

South Side

Driveway West Of Brookshire Avenue @ 33.950780443906, -118.124490380287

Sidewalks , Vehicular Traffic : Cross Walks and Detectable Warnings

Finding

There are no detectable warnings where the pedestrian route crosses vehicular traffic.

On-Site Finding Not Found

Recommendation

Provide detectable warnings.

Recommendation See Recommendation

Costing Info (Estimated)

Install compliant detectable warnings \$190



Code Reference ADA 705,CA 11B-705.1.2.5,CA 11B-247.1.2.5

Progress

| | | | |
|-------------------------|-------------|-----------------------|------------|
| Record Number | 351745 | Resolution | None |
| Progress | Not_Started | Priority | Two |
| Actual Date | | Projected Date | 06/30/2022 |
| Actual Cost | \$0.00 | Contractor | |
| Comments | No Comments | | |
| Assignment | Category_1 | New Value | 0 |
| Designated Staff | | | |

Florence Avenue - Lakewood Boulevard To Paramount Boulevard

Sidewalks - Exterior : Sidewalks , Vehicular Traffic

South Side

Driveway West Of Brookshire Avenue @ 33.950938414477, -118.124865889549

Sidewalks , Vehicular Traffic : Cross Walks and Detectable Warnings

Finding

There are no detectable warnings where the pedestrian route crosses vehicular traffic.

On-Site Finding Not Found

Recommendation

Provide detectable warnings.

Recommendation See Recommendation

Costing Info (Estimated)

Install compliant detectable warnings \$190



Code Reference ADA 705,CA 11B-705.1.2.5,CA 11B-247.1.2.5

Progress

| | | | |
|-------------------------|-------------|-----------------------|------------|
| Record Number | 351747 | Resolution | None |
| Progress | Not_Started | Priority | Two |
| Actual Date | | Projected Date | 06/30/2022 |
| Actual Cost | \$0.00 | Contractor | |
| Comments | No Comments | | |
| Assignment | Category_1 | New Value | 0 |
| Designated Staff | | | |

Florence Avenue - Lakewood Boulevard To Paramount Boulevard

Sidewalks - Exterior : Sidewalks , Vehicular Traffic

South Side

Driveway West Of Brookshire Avenue @ 33.950994037848, -118.125024139881

Sidewalks , Vehicular Traffic : Cross Walks and Detectable Warnings

Finding

There are no detectable warnings where the pedestrian route crosses vehicular traffic.

On-Site Finding Not Found

Recommendation

Provide detectable warnings.

Recommendation See Recommendation

Costing Info (Estimated)

Install compliant detectable warnings \$190



Code Reference ADA 705,CA 11B-705.1.2.5,CA 11B-247.1.2.5

Progress

| | | | |
|-------------------------|-------------|-----------------------|------------|
| Record Number | 351736 | Resolution | None |
| Progress | Not_Started | Priority | Two |
| Actual Date | | Projected Date | 06/30/2022 |
| Actual Cost | \$0.00 | Contractor | |
| Comments | No Comments | | |
| Assignment | Category_1 | New Value | 0 |
| Designated Staff | | | |

Florence Avenue - Lakewood Boulevard To Paramount Boulevard

Sidewalks - Exterior : Sidewalks

South Side

Driveway West Of Brookshire Avenue @ 33.950994037848, -118.125024139881

Sidewalks : Vehicular Traffic Cross Slope

Finding

Cross slope at vehicular traffic is not compliant.

On-Site Finding 4.30 percent

Recommendation

Repave the surface to provide a compliant cross slope.

Recommendation Up to 2.08 percent

Costing Info (Estimated)

Repave surface \$1,092



Code Reference ADA 206, 302,CA 11B-403.3

Progress

| | | | |
|-------------------------|-------------|-----------------------|------------|
| Record Number | 351737 | Resolution | None |
| Progress | Not_Started | Priority | Two |
| Actual Date | | Projected Date | 06/30/2022 |
| Actual Cost | \$0.00 | Contractor | |
| Comments | No Comments | | |
| Assignment | Category_1 | New Value | 0 |
| Designated Staff | | | |

Florence Avenue - Lakewood Boulevard To Paramount Boulevard

Sidewalks - Exterior : Sidewalks , Vehicular Traffic

South Side

Driveway West Of Brookshire Avenue @ 33.951040761451, -118.125206530094

Sidewalks , Vehicular Traffic : Cross Walks and Detectable Warnings

Finding

There are no detectable warnings where the pedestrian route crosses vehicular traffic.

On-Site Finding Not Found

Recommendation

Provide detectable warnings.

Recommendation See Recommendation

Costing Info (Estimated)

Install compliant detectable warnings \$190



Code Reference ADA 705,CA 11B-705.1.2.5,CA 11B-247.1.2.5

Progress

| | | | |
|-------------------------|-------------|-----------------------|------------|
| Record Number | 351746 | Resolution | None |
| Progress | Not_Started | Priority | Two |
| Actual Date | | Projected Date | 06/30/2022 |
| Actual Cost | \$0.00 | Contractor | |
| Comments | No Comments | | |
| Assignment | Category_1 | New Value | 0 |
| Designated Staff | | | |

Florence Avenue - Lakewood Boulevard To Paramount Boulevard

Sidewalks - Exterior : Sidewalks , Vehicular Traffic

South Side

Driveway West Of Downey Avenue @ 33.951603667608, -118.126413524151

Sidewalks , Vehicular Traffic : Cross Walks and Detectable Warnings

Finding

There are no detectable warnings where the pedestrian route crosses vehicular traffic.

On-Site Finding Not Found

Recommendation

Provide detectable warnings.

Recommendation See Recommendation

Costing Info (Estimated)

Install compliant detectable warnings \$190



Code Reference ADA 705,CA 11B-705.1.2.5,CA 11B-247.1.2.5

Progress

| | | | |
|-------------------------|-------------|-----------------------|------------|
| Record Number | 351734 | Resolution | None |
| Progress | Not_Started | Priority | Two |
| Actual Date | | Projected Date | 06/30/2022 |
| Actual Cost | \$0.00 | Contractor | |
| Comments | No Comments | | |
| Assignment | Category_1 | New Value | 0 |
| Designated Staff | | | |

Florence Avenue - Lakewood Boulevard To Paramount Boulevard

Sidewalks - Exterior : Sidewalks

South Side

Driveway West Of Downey Avenue @ 33.951603667608, -118.126413524151

Sidewalks : Vehicular Traffic Cross Slope

Finding

Cross slope at vehicular traffic is not compliant.

On-Site Finding 8.60 percent

Recommendation

Repave the surface to provide a compliant cross slope.

Recommendation Up to 2.08 percent

Costing Info (Estimated)

Repave surface \$1,092



Code Reference ADA 206, 302, CA 11B-403.3

Progress

| | | | |
|-------------------------|-------------|-----------------------|------------|
| Record Number | 351735 | Resolution | None |
| Progress | Not_Started | Priority | Two |
| Actual Date | | Projected Date | 06/30/2022 |
| Actual Cost | \$0.00 | Contractor | |
| Comments | No Comments | | |
| Assignment | Category_1 | New Value | 0 |
| Designated Staff | | | |

Florence Avenue - Lakewood Boulevard To Paramount Boulevard

Sidewalks - Exterior : Sidewalks , Vehicular Traffic

South Side

Driveway West Of La Reina Avenue @ 33.952064224421, -118.127349615097

Sidewalks , Vehicular Traffic : Cross Walks and Detectable Warnings

Finding

There are no detectable warnings where the pedestrian route crosses vehicular traffic.

On-Site Finding Not Found

Recommendation

Provide detectable warnings.

Recommendation See Recommendation

Costing Info (Estimated)

Install compliant detectable warnings \$190



Code Reference ADA 705,CA 11B-705.1.2.5,CA 11B-247.1.2.5

Progress

| | | | |
|-------------------------|-------------|-----------------------|------------|
| Record Number | 351714 | Resolution | None |
| Progress | Not_Started | Priority | Two |
| Actual Date | | Projected Date | 06/30/2022 |
| Actual Cost | \$0.00 | Contractor | |
| Comments | No Comments | | |
| Assignment | Category_1 | New Value | 0 |
| Designated Staff | | | |

Florence Avenue - Lakewood Boulevard To Paramount Boulevard

Sidewalks - Exterior : Sidewalks

South Side

Driveway West Of La Reina Avenue @ 33.952064224421, -118.127349615097

Sidewalks : Vehicular Traffic Cross Slope

Finding

Cross slope at vehicular traffic is not compliant.

On-Site Finding 4.60 percent

Recommendation

Repave the surface to provide a compliant cross slope.

Recommendation Up to 2.08 percent

Costing Info (Estimated)

Repave surface \$1,092



Code Reference ADA 206, 302,CA 11B-403.3

Progress

| | | | |
|-------------------------|-------------|-----------------------|------------|
| Record Number | 351715 | Resolution | None |
| Progress | Not_Started | Priority | Two |
| Actual Date | | Projected Date | 06/30/2022 |
| Actual Cost | \$0.00 | Contractor | |
| Comments | No Comments | | |
| Assignment | Category_1 | New Value | 0 |
| Designated Staff | | | |

Florence Avenue - Lakewood Boulevard To Paramount Boulevard

Sidewalks - Exterior : Sidewalks , Vehicular Traffic

South Side

Driveway West Of Lakewood Boulevard @ 33.947731109439, -118.117969930172

Sidewalks , Vehicular Traffic : Cross Walks and Detectable Warnings

Finding

There are no detectable warnings where the pedestrian route crosses vehicular traffic.

On-Site Finding Not Found

Recommendation

Provide detectable warnings.

Recommendation See Recommendation

Costing Info (Estimated)

Install compliant detectable warnings \$190



Code Reference ADA 705,CA 11B-705.1.2.5,CA 11B-247.1.2.5

Progress

| | | | |
|-------------------------|-------------|-----------------------|------------|
| Record Number | 351743 | Resolution | None |
| Progress | Not_Started | Priority | Two |
| Actual Date | | Projected Date | 06/30/2022 |
| Actual Cost | \$0.00 | Contractor | |
| Comments | No Comments | | |
| Assignment | Category_1 | New Value | 0 |
| Designated Staff | | | |

Florence Avenue - Lakewood Boulevard To Paramount Boulevard

Sidewalks - Exterior : Sidewalks

South Side

Driveway West Of Lakewood Boulevard @ 33.947731109439, -118.117969930172

Sidewalks : Vehicular Traffic Cross Slope

Finding

Cross slope at vehicular traffic is not compliant.

On-Site Finding 7.60 percent

Recommendation

Repave the surface to provide a compliant cross slope.

Recommendation Up to 2.08 percent

Costing Info (Estimated)

Repave surface \$1,092



Code Reference ADA 206, 302,CA 11B-403.3

Progress

| | | | |
|-------------------------|-------------|-----------------------|------------|
| Record Number | 351744 | Resolution | None |
| Progress | Not_Started | Priority | Two |
| Actual Date | | Projected Date | 06/30/2022 |
| Actual Cost | \$0.00 | Contractor | |
| Comments | No Comments | | |
| Assignment | Category_1 | New Value | 0 |
| Designated Staff | | | |

Florence Avenue - Lakewood Boulevard To Paramount Boulevard

Sidewalks - Exterior : Sidewalks , Vehicular Traffic

South Side

Driveway West Of Lakewood Boulevard @ 33.947885013, -118.118097335100

Sidewalks , Vehicular Traffic : Cross Walks and Detectable Warnings

Finding

There are no detectable warnings where the pedestrian route crosses vehicular traffic.

On-Site Finding Not Found

Recommendation

Provide detectable warnings.

Recommendation See Recommendation

Costing Info (Estimated)

Install compliant detectable warnings \$190



Code Reference ADA 705,CA 11B-705.1.2.5,CA 11B-247.1.2.5

Progress

| | | | |
|-------------------------|-------------|-----------------------|------------|
| Record Number | 351740 | Resolution | None |
| Progress | Not_Started | Priority | Two |
| Actual Date | | Projected Date | 06/30/2022 |
| Actual Cost | \$0.00 | Contractor | |
| Comments | No Comments | | |
| Assignment | Category_1 | New Value | 0 |
| Designated Staff | | | |

Florence Avenue - Lakewood Boulevard To Paramount Boulevard

Sidewalks - Exterior : Sidewalks , Vehicular Traffic

South Side

Driveway West Of Lakewood Boulevard @ 33.947900210746, -118.118256926537

Sidewalks , Vehicular Traffic : Cross Walks and Detectable Warnings

Finding

There are no detectable warnings where the pedestrian route crosses vehicular traffic.

On-Site Finding Not Found

Recommendation

Provide detectable warnings.

Recommendation See Recommendation

Costing Info (Estimated)

Install compliant detectable warnings \$190



Code Reference ADA 705,CA 11B-705.1.2.5,CA 11B-247.1.2.5

Progress

| | | | |
|-------------------------|-------------|-----------------------|------------|
| Record Number | 351748 | Resolution | None |
| Progress | Not_Started | Priority | Two |
| Actual Date | | Projected Date | 06/30/2022 |
| Actual Cost | \$0.00 | Contractor | |
| Comments | No Comments | | |
| Assignment | Category_1 | New Value | 0 |
| Designated Staff | | | |

Florence Avenue - Lakewood Boulevard To Paramount Boulevard

Sidewalks - Exterior : Sidewalks

South Side

Driveway West Of Lakewood Boulevard @ 33.947900210746, -118.118256926537

Sidewalks : Vehicular Traffic Cross Slope

Finding

Cross slope at vehicular traffic is not compliant.

On-Site Finding 3.20 percent

Recommendation

Repave the surface to provide a compliant cross slope.

Recommendation Up to 2.08 percent

Costing Info (Estimated)

Repave surface \$1,092



Code Reference ADA 206, 302,CA 11B-403.3

Progress

| | | | |
|-------------------------|-------------|-----------------------|------------|
| Record Number | 351749 | Resolution | None |
| Progress | Not_Started | Priority | Two |
| Actual Date | | Projected Date | 06/30/2022 |
| Actual Cost | \$0.00 | Contractor | |
| Comments | No Comments | | |
| Assignment | Category_1 | New Value | 0 |
| Designated Staff | | | |

Florence Avenue - Lakewood Boulevard To Paramount Boulevard

Sidewalks - Exterior : Sidewalks , Vehicular Traffic

South Side

Driveway West Of Western Avenue @ 33.952713894529, -118.128657191992

Sidewalks , Vehicular Traffic : Cross Walks and Detectable Warnings

Finding

There are no detectable warnings where the pedestrian route crosses vehicular traffic.

On-Site Finding Not Found

Recommendation

Provide detectable warnings.

Recommendation See Recommendation

Costing Info (Estimated)

Install compliant detectable warnings \$190



Code Reference ADA 705,CA 11B-705.1.2.5,CA 11B-247.1.2.5

Progress

| | | | |
|-------------------------|-------------|-----------------------|------------|
| Record Number | 351709 | Resolution | None |
| Progress | Not_Started | Priority | Two |
| Actual Date | | Projected Date | 06/30/2022 |
| Actual Cost | \$0.00 | Contractor | |
| Comments | No Comments | | |
| Assignment | Category_1 | New Value | 0 |
| Designated Staff | | | |

Florence Avenue - Lakewood Boulevard To Paramount Boulevard

Sidewalks - Exterior : Sidewalks

South Side

Driveway West Of Western Avenue @ 33.952713894529, -118.128657191992

Sidewalks : Vehicular Traffic Cross Slope

Finding

Cross slope at vehicular traffic is not compliant.

On-Site Finding 9.00 percent

Recommendation

Repave the surface to provide a compliant cross slope.

Recommendation Up to 2.08 percent

Costing Info (Estimated)

Repave surface \$1,092



Code Reference ADA 206, 302, CA 11B-403.3

Progress

| | | | |
|-------------------------|-------------|-----------------------|------------|
| Record Number | 351710 | Resolution | None |
| Progress | Not_Started | Priority | Two |
| Actual Date | | Projected Date | 06/30/2022 |
| Actual Cost | \$0.00 | Contractor | |
| Comments | No Comments | | |
| Assignment | Category_1 | New Value | 0 |
| Designated Staff | | | |

Florence Avenue - Lakewood Boulevard To Paramount Boulevard

Sidewalks - Exterior : Sidewalks , Vehicular Traffic

South Side

Driveway West Of Western Avenue @ 33.952964194188, -118.129139989614

Sidewalks , Vehicular Traffic : Cross Walks and Detectable Warnings

Finding

There are no detectable warnings where the pedestrian route crosses vehicular traffic.

On-Site Finding Not Found

Recommendation

Provide detectable warnings.

Recommendation See Recommendation

Costing Info (Estimated)

Install compliant detectable warnings \$190



Code Reference ADA 705,CA 11B-705.1.2.5,CA 11B-247.1.2.5

Progress

| | | | |
|-------------------------|-------------|-----------------------|------------|
| Record Number | 351729 | Resolution | None |
| Progress | Not_Started | Priority | Two |
| Actual Date | | Projected Date | 06/30/2022 |
| Actual Cost | \$0.00 | Contractor | |
| Comments | No Comments | | |
| Assignment | Category_1 | New Value | 0 |
| Designated Staff | | | |

Florence Avenue - Lakewood Boulevard To Paramount Boulevard

Sidewalks - Exterior : Sidewalks

South Side

Driveway West Of Western Avenue @ 33.952964194188, -118.129139989614

Sidewalks : Vehicular Traffic Cross Slope

Finding

Cross slope at vehicular traffic is not compliant.

On-Site Finding 10.00 percent

Recommendation

Repave the surface to provide a compliant cross slope.

Recommendation Up to 2.08 percent

Costing Info (Estimated)

Repave surface \$1,092



Code Reference ADA 206, 302, CA 11B-403.3

Progress

| | | | |
|-------------------------|-------------|-----------------------|------------|
| Record Number | 351730 | Resolution | None |
| Progress | Not_Started | Priority | Two |
| Actual Date | | Projected Date | 06/30/2022 |
| Actual Cost | \$0.00 | Contractor | |
| Comments | No Comments | | |
| Assignment | Category_1 | New Value | 0 |
| Designated Staff | | | |

Florence Avenue - Lakewood Boulevard To Paramount Boulevard

Sidewalks - Exterior : Sidewalks , Vehicular Traffic

South Side

Driveway West Of Western Avenue @ 33.953128835341, -118.129484653473

Sidewalks , Vehicular Traffic : Cross Walks and Detectable Warnings

Finding

There are no detectable warnings where the pedestrian route crosses vehicular traffic.

On-Site Finding Not Found

Recommendation

Provide detectable warnings.

Recommendation See Recommendation

Costing Info (Estimated)

Install compliant detectable warnings \$190



Code Reference ADA 705,CA 11B-705.1.2.5,CA 11B-247.1.2.5

Progress

| | | | |
|-------------------------|-------------|-----------------------|------------|
| Record Number | 351750 | Resolution | None |
| Progress | Not_Started | Priority | Two |
| Actual Date | | Projected Date | 06/30/2022 |
| Actual Cost | \$0.00 | Contractor | |
| Comments | No Comments | | |
| Assignment | Category_1 | New Value | 0 |
| Designated Staff | | | |

Florence Avenue - Lakewood Boulevard To Paramount Boulevard

Sidewalks - Exterior : Sidewalks

South Side

Driveway West Of Western Avenue @ 33.953128835341, -118.129484653473

Sidewalks : Vehicular Traffic Cross Slope

Finding

Cross slope at vehicular traffic is not compliant.

On-Site Finding 7.80 percent

Recommendation

Repave the surface to provide a compliant cross slope.

Recommendation Up to 2.08 percent

Costing Info (Estimated)

Repave surface \$1,092



Code Reference ADA 206, 302,CA 11B-403.3

Progress

| | | | |
|-------------------------|-------------|-----------------------|------------|
| Record Number | 351751 | Resolution | None |
| Progress | Not_Started | Priority | Two |
| Actual Date | | Projected Date | 06/30/2022 |
| Actual Cost | \$0.00 | Contractor | |
| Comments | No Comments | | |
| Assignment | Category_1 | New Value | 0 |
| Designated Staff | | | |

Florence Avenue - Lakewood Boulevard To Paramount Boulevard

Sidewalks - Exterior : Sidewalks , Surface

South Side

Sidewalk West Of Bellman Avenue @ 33.948271787437, -118.119009286165

Sidewalks , Surface : Running Slope

Finding

Sidewalk running slope is not compliant.

On-Site Finding 7.10 percent for 5.00 feet

Recommendation

Repave the sidewalk surface with the recommended running slope.

Recommendation Up to 5.00 percent

Costing Info (Estimated)

Repave surface \$1,184



Code Reference ADA 206, 302

Progress

| | | | |
|------------------|-------------|----------------|------------|
| Record Number | 351687 | Resolution | None |
| Progress | Not_Started | Priority | Two |
| Actual Date | | Projected Date | 06/30/2020 |
| Actual Cost | \$0.00 | Contractor | |
| Comments | No Comments | | |
| Assignment | Category_1 | New Value | 0 |
| Designated Staff | | | |

Florence Avenue - Lakewood Boulevard To Paramount Boulevard

Sidewalks - Exterior : Sidewalks , Surface

South Side

Sidewalk West Of Birchdale Avenue @ 33.948534337654, -118.119581937790

Sidewalks , Surface : Cross Slope

Finding

Sidewalk cross slope is not compliant.

On-Site Finding 2.90 percent for 45.00 feet

Recommendation

Repave the sidewalk surface with the recommended cross slope.

Recommendation Up to 2.08 percent

Costing Info (Estimated)

Repave surface \$1,092



Code Reference ADA 206, 302,CA 11B-403.3

Progress

| | | | |
|-------------------------|-------------|-----------------------|------------|
| Record Number | 351681 | Resolution | None |
| Progress | Not_Started | Priority | Two |
| Actual Date | | Projected Date | 06/30/2020 |
| Actual Cost | \$0.00 | Contractor | |
| Comments | No Comments | | |
| Assignment | Category_1 | New Value | 0 |
| Designated Staff | | | |

Florence Avenue - Lakewood Boulevard To Paramount Boulevard

Sidewalks - Exterior : Sidewalks , Surface

South Side

Sidewalk West Of Birchdale Avenue @ 33.948935948919, -118.120319545269

Sidewalks , Surface : Cross Slope

Finding

Sidewalk cross slope is not compliant.

On-Site Finding 7.50 percent for 20.00 feet

Recommendation

Repave the sidewalk surface with the recommended cross slope.

Recommendation Up to 2.08 percent

Costing Info (Estimated)

Repave surface \$1,092



Code Reference ADA 206, 302,CA 11B-403.3

Progress

| | | | |
|-------------------------|-------------|-----------------------|------------|
| Record Number | 351679 | Resolution | None |
| Progress | Not_Started | Priority | Two |
| Actual Date | | Projected Date | 06/30/2020 |
| Actual Cost | \$0.00 | Contractor | |
| Comments | No Comments | | |
| Assignment | Category_1 | New Value | 0 |
| Designated Staff | | | |

Florence Avenue - Lakewood Boulevard To Paramount Boulevard

Sidewalks - Exterior : Sidewalks , Surface

South Side

Sidewalk West Of Birchdale Avenue @ 33.949056098181, -118.120475113392

Sidewalks , Surface : Cross Slope

Finding

Sidewalk cross slope is not compliant.

On-Site Finding 3.60 percent for 80.00 feet

Recommendation

Repave the sidewalk surface with the recommended cross slope.

Recommendation Up to 2.08 percent

Costing Info (Estimated)

Repave surface \$1,092

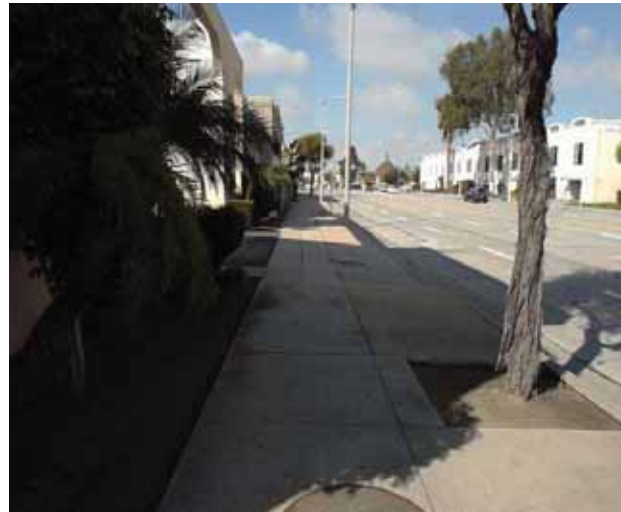

Code Reference ADA 206, 302,CA 11B-403.3

Progress

| | | | |
|-------------------------|-------------|-----------------------|------------|
| Record Number | 351682 | Resolution | None |
| Progress | Not_Started | Priority | Two |
| Actual Date | | Projected Date | 06/30/2020 |
| Actual Cost | \$0.00 | Contractor | |
| Comments | No Comments | | |
| Assignment | Category_1 | New Value | 0 |
| Designated Staff | | | |

Florence Avenue - Lakewood Boulevard To Paramount Boulevard

Sidewalks - Exterior : Sidewalks , Surface

South Side

Sidewalk West Of Brookshire Avenue @ 33.950019, -118.122486770153

Sidewalks , Surface : Cross Slope

Finding

Sidewalk cross slope is not compliant.

On-Site Finding 3.70 percent for 140.00 feet

Recommendation

Repave the sidewalk surface with the recommended cross slope.

Recommendation Up to 2.08 percent

Costing Info (Estimated)

Repave surface \$1,092



Code Reference ADA 206, 302,CA 11B-403.3

Progress

| | | | |
|-------------------------|-------------|-----------------------|------------|
| Record Number | 351690 | Resolution | None |
| Progress | Not_Started | Priority | Two |
| Actual Date | | Projected Date | 06/30/2020 |
| Actual Cost | \$0.00 | Contractor | |
| Comments | No Comments | | |
| Assignment | Category_1 | New Value | 0 |
| Designated Staff | | | |

Florence Avenue - Lakewood Boulevard To Paramount Boulevard

Sidewalks - Exterior : Sidewalks , Surface

South Side

Sidewalk West Of Brookshire Avenue @ 33.950535700189, -118.123902976513

Sidewalks , Surface : Cross Slope

Finding

Sidewalk cross slope is not compliant.

On-Site Finding 3.50 percent for 20.00 feet

Recommendation

Repave the sidewalk surface with the recommended cross slope.

Recommendation Up to 2.08 percent

Costing Info (Estimated)

Repave surface \$1,092



Code Reference ADA 206, 302,CA 11B-403.3

Progress

| | | | |
|-------------------------|-------------|-----------------------|------------|
| Record Number | 351686 | Resolution | None |
| Progress | Not_Started | Priority | Two |
| Actual Date | | Projected Date | 06/30/2020 |
| Actual Cost | \$0.00 | Contractor | |
| Comments | No Comments | | |
| Assignment | Category_1 | New Value | 0 |
| Designated Staff | | | |

Florence Avenue - Lakewood Boulevard To Paramount Boulevard

Sidewalks - Exterior : Sidewalks

South Side

Sidewalk West Of Brookshire Avenue @ 33.950807143178, -118.124546706676

Sidewalks : Missing Sidewalk

Finding

Section of sidewalk is missing and consists of dirt, grass or gravel.

On-Site Finding 45.00 feet

Recommendation

Provide a compliant sidewalk for the missing section.

Recommendation See Recommendation

Costing Info (Estimated)

\$1,260



Code Reference ADA 206, 302,CA 11B-302,CA 11B-206

Progress

| | | | |
|-------------------------|-------------|-----------------------|------------|
| Record Number | 351692 | Resolution | None |
| Progress | Not_Started | Priority | Two |
| Actual Date | | Projected Date | 06/30/2020 |
| Actual Cost | \$0.00 | Contractor | |
| Comments | No Comments | | |
| Assignment | Category_1 | New Value | 0 |
| Designated Staff | | | |

Florence Avenue - Lakewood Boulevard To Paramount Boulevard

Sidewalks - Exterior : Sidewalks , Surface

South Side

Sidewalk West Of Brookshire Avenue @ 33.950953989025, -118.124911487103

Sidewalks , Surface : Cross Slope

Finding

Sidewalk cross slope is not compliant.

On-Site Finding 3.40 percent for 15.00 feet

Recommendation

Repave the sidewalk surface with the recommended cross slope.

Recommendation Up to 2.08 percent

Costing Info (Estimated)

Repave surface \$1,092



Code Reference ADA 206, 302,CA 11B-403.3

Progress

| | | | |
|-------------------------|-------------|-----------------------|------------|
| Record Number | 351683 | Resolution | None |
| Progress | Not_Started | Priority | Two |
| Actual Date | | Projected Date | 06/30/2020 |
| Actual Cost | \$0.00 | Contractor | |
| Comments | No Comments | | |
| Assignment | Category_1 | New Value | 0 |
| Designated Staff | | | |

Florence Avenue - Lakewood Boulevard To Paramount Boulevard

Sidewalks - Exterior : Sidewalks , Surface

South Side

Sidewalk West Of Downey Avenue @ 33.951441248427, -118.126097023487

Sidewalks , Surface : Cross Slope

Finding

Sidewalk cross slope is not compliant.

On-Site Finding 2.60 percent for 25.00 feet

Recommendation

Repave the sidewalk surface with the recommended cross slope.

Recommendation Up to 2.08 percent

Costing Info (Estimated)

Repave surface \$1,092



Code Reference ADA 206, 302,CA 11B-403.3

Progress

| | | | |
|------------------|-------------|----------------|------------|
| Record Number | 351680 | Resolution | None |
| Progress | Not_Started | Priority | Two |
| Actual Date | | Projected Date | 06/30/2020 |
| Actual Cost | \$0.00 | Contractor | |
| Comments | No Comments | | |
| Assignment | Category_1 | New Value | 0 |
| Designated Staff | | | |

Florence Avenue - Lakewood Boulevard To Paramount Boulevard

Sidewalks - Exterior : Sidewalks , Surface

South Side

Sidewalk West Of Downey Avenue @ 33.951737162593, -118.126687109470

Sidewalks , Surface : Cross Slope

Finding

Sidewalk cross slope is not compliant.

On-Site Finding 3.50 percent for 40.00 feet

Recommendation

Repave the sidewalk surface with the recommended cross slope.

Recommendation Up to 2.08 percent

Costing Info (Estimated)

Repave surface \$1,092



Code Reference ADA 206, 302, CA 11B-403.3

Progress

| | | | |
|-------------------------|-------------|-----------------------|------------|
| Record Number | 351691 | Resolution | None |
| Progress | Not_Started | Priority | Two |
| Actual Date | | Projected Date | 06/30/2020 |
| Actual Cost | \$0.00 | Contractor | |
| Comments | No Comments | | |
| Assignment | Category_1 | New Value | 0 |
| Designated Staff | | | |

Florence Avenue - Lakewood Boulevard To Paramount Boulevard

Sidewalks - Exterior : Sidewalks , Surface

South Side

Sidewalk West Of La Reina Avenue @ 33.952011939111, -118.127239644527

Sidewalks , Surface : Cross Slope

Finding

Sidewalk cross slope is not compliant.

On-Site Finding 3.30 percent for 35.00 feet

Recommendation

Repave the sidewalk surface with the recommended cross slope.

Recommendation Up to 2.08 percent

Costing Info (Estimated)

Repave surface \$1,092



Code Reference ADA 206, 302,CA 11B-403.3

Progress

| | | | |
|------------------|-------------|----------------|------------|
| Record Number | 351689 | Resolution | None |
| Progress | Not_Started | Priority | Two |
| Actual Date | | Projected Date | 06/30/2020 |
| Actual Cost | \$0.00 | Contractor | |
| Comments | No Comments | | |
| Assignment | Category_1 | New Value | 0 |
| Designated Staff | | | |

Florence Avenue - Lakewood Boulevard To Paramount Boulevard

Sidewalks - Exterior : Sidewalks , Surface

South Side

Sidewalk West Of La Reina Avenue @ 33.952217742805, -118.127663433552

Sidewalks , Surface : Cross Slope

Finding

Sidewalk cross slope is not compliant.

On-Site Finding 4.00 percent for 25.00 feet

Recommendation

Repave the sidewalk surface with the recommended cross slope.

Recommendation Up to 2.08 percent

Costing Info (Estimated)

Repave surface \$1,092



Code Reference ADA 206, 302,CA 11B-403.3

Progress

| | | | |
|-------------------------|-------------|-----------------------|------------|
| Record Number | 351685 | Resolution | None |
| Progress | Not_Started | Priority | Two |
| Actual Date | | Projected Date | 06/30/2020 |
| Actual Cost | \$0.00 | Contractor | |
| Comments | No Comments | | |
| Assignment | Category_1 | New Value | 0 |
| Designated Staff | | | |

Florence Avenue - Lakewood Boulevard To Paramount Boulevard

Sidewalks - Exterior : Sidewalks , Surface

South Side

Sidewalk West Of Lakewood Boulevard @ 33.947943598527, -118.118344098330

Sidewalks , Surface : Cross Slope

Finding

Sidewalk cross slope is not compliant.

On-Site Finding 3.90 percent for 30.00 feet

Recommendation

Repave the sidewalk surface with the recommended cross slope.

Recommendation Up to 2.08 percent

Costing Info (Estimated)

Repave surface \$1,092



Code Reference ADA 206, 302,CA 11B-403.3

Progress

| | | | |
|------------------|-------------|----------------|------------|
| Record Number | 351684 | Resolution | None |
| Progress | Not_Started | Priority | Two |
| Actual Date | | Projected Date | 06/30/2020 |
| Actual Cost | \$0.00 | Contractor | |
| Comments | No Comments | | |
| Assignment | Category_1 | New Value | 0 |
| Designated Staff | | | |

Florence Avenue - Lakewood Boulevard To Paramount Boulevard

Sidewalks - Exterior : Sidewalks , Surface

South Side

Sidewalk West Of Western Avenue @ 33.952441345173, -118.128112703562

Sidewalks , Surface : Cross Slope

Finding

Sidewalk cross slope is not compliant.

On-Site Finding 5.30 percent for 70.00 feet

Recommendation

Repave the sidewalk surface with the recommended cross slope.

Recommendation Up to 2.08 percent

Costing Info (Estimated)

Repave surface \$1,092



Code Reference ADA 206, 302,CA 11B-403.3

Progress

| | | | |
|-------------------------|-------------|-----------------------|------------|
| Record Number | 351688 | Resolution | None |
| Progress | Not_Started | Priority | Two |
| Actual Date | | Projected Date | 06/30/2020 |
| Actual Cost | \$0.00 | Contractor | |
| Comments | No Comments | | |
| Assignment | Category_1 | New Value | 0 |
| Designated Staff | | | |

Florence Avenue - Lakewood Boulevard To Paramount Boulevard

Sidewalks - Exterior : Sidewalks , Hazards & Gratings

South Side

Tree West Of Bellman Avenue @ 33.948094899334, -118.118660598993

Sidewalks , Hazards & Gratings : Overhead Obstruction Height

Finding

Overhead obstruction height is not compliant.

On-Site Finding 68.00 inches

Recommendation

Provide a compliant vertical clearance height.

Recommendation At least 80.00 inches

Costing Info (Estimated)

Unassigned



Code Reference ADA 206, 307.4, CA 11B-307.4

Progress

| | | | |
|-------------------------|-------------|-----------------------|------------|
| Record Number | 351702 | Resolution | None |
| Progress | Not_Started | Priority | Two |
| Actual Date | | Projected Date | 06/30/2018 |
| Actual Cost | \$0.00 | Contractor | |
| Comments | No Comments | | |
| Assignment | Category_1 | New Value | 0 |
| Designated Staff | | | |

Florence Avenue - Lakewood Boulevard To Paramount Boulevard

Sidewalks - Exterior : Sidewalks , Hazards & Gratings

South Side

Tree West Of Brookshire Avenue @ 33.950582424044, -118.123978078365

Sidewalks , Hazards & Gratings : Overhead Obstruction Height

Finding

Overhead obstruction height is not compliant.

On-Site Finding 70.00 inches

Recommendation

Provide a compliant vertical clearance height.

Recommendation At least 80.00 inches

Costing Info (Estimated)

Unassigned



Code Reference ADA 206, 307.4,CA 11B-307.4

Progress

| | | | |
|-------------------------|-------------|-----------------------|------------|
| Record Number | 351705 | Resolution | None |
| Progress | Not_Started | Priority | Two |
| Actual Date | | Projected Date | 06/30/2018 |
| Actual Cost | \$0.00 | Contractor | |
| Comments | No Comments | | |
| Assignment | Category_1 | New Value | 0 |
| Designated Staff | | | |

Florence Avenue - Lakewood Boulevard To Paramount Boulevard

Intersections - Exterior : Intersections , Walking Surface

Brookshire Avenue & Florence Avenue

East Crossing @ 33.949810364674, -118.121725022793

Intersections , Walking Surface : Crosswalk - Traffic Stop Bars

Finding

Traffic stop bars are not at a minimum of 4 feet from crosswalk.

On-Site Finding Not Compliant

Recommendation

Traffic stop bars shall be at a minimum of 4 feet from crosswalk.

Recommendation See Recommendation

Costing Info (Estimated)

\$1,500



Code Reference

Progress

| | | | |
|-------------------------|-------------|-----------------------|------------|
| Record Number | 353325 | Resolution | None |
| Progress | Not_Started | Priority | Two |
| Actual Date | | Projected Date | 06/30/2019 |
| Actual Cost | \$0.00 | Contractor | |
| Comments | No Comments | | |
| Assignment | Category_1 | New Value | 0 |
| Designated Staff | | | |

Florence Avenue - Lakewood Boulevard To Paramount Boulevard

Intersections - Exterior : Intersections , Walking Surface

Brookshire Avenue & Florence Avenue

East Crossing @ 33.949810364674, -118.121725022793

Intersections , Walking Surface : Crosswalk - Detectable Warnings

Finding

There are no detectable warnings provided for the crosswalk.

On-Site Finding Not Found

Recommendation

Provide compliant detectable warnings for the crosswalk.

Recommendation See Recommendation

Costing Info (Estimated)

\$240



Code Reference

Progress

| | | | |
|-------------------------|-------------|-----------------------|------------|
| Record Number | 353326 | Resolution | None |
| Progress | Not_Started | Priority | Two |
| Actual Date | | Projected Date | 06/30/2021 |
| Actual Cost | \$0.00 | Contractor | |
| Comments | No Comments | | |
| Assignment | Category_1 | New Value | 0 |
| Designated Staff | | | |

Florence Avenue - Lakewood Boulevard To Paramount Boulevard

Intersections - Exterior : Intersections , Walking Surface

Brookshire Avenue & Florence Avenue

North Crossing @ 33.949981686811, -118.121761232615

Intersections , Walking Surface : Crosswalk - Traffic Stop Bars

Finding

Traffic stop bars are not at a minimum of 4 feet from crosswalk.

On-Site Finding Not Compliant

Recommendation

Traffic stop bars shall be at a minimum of 4 feet from crosswalk.

Recommendation See Recommendation

Costing Info (Estimated)

\$1,500



Code Reference

Progress

| | | | |
|-------------------------|-------------|-----------------------|------------|
| Record Number | 353321 | Resolution | None |
| Progress | Not_Started | Priority | Two |
| Actual Date | | Projected Date | 06/30/2019 |
| Actual Cost | \$0.00 | Contractor | |
| Comments | No Comments | | |
| Assignment | Category_1 | New Value | 0 |
| Designated Staff | | | |

Florence Avenue - Lakewood Boulevard To Paramount Boulevard

Intersections - Exterior : Intersections , Walking Surface

Brookshire Avenue & Florence Avenue

North Crossing @ 33.949981686811, -118.121761232615

Intersections , Walking Surface : Crosswalk - Detectable Warnings

Finding

There are no detectable warnings provided for the crosswalk.

On-Site Finding Not Found

Recommendation

Provide compliant detectable warnings for the crosswalk.

Recommendation See Recommendation

Costing Info (Estimated)

\$240



Code Reference

Progress

| | | | |
|-------------------------|-------------|-----------------------|------------|
| Record Number | 353322 | Resolution | None |
| Progress | Not_Started | Priority | Two |
| Actual Date | | Projected Date | 06/30/2021 |
| Actual Cost | \$0.00 | Contractor | |
| Comments | No Comments | | |
| Assignment | Category_1 | New Value | 0 |
| Designated Staff | | | |

Florence Avenue - Lakewood Boulevard To Paramount Boulevard

Intersections - Exterior : Intersections , Pedestrian Signal Signage

Brookshire Avenue & Florence Avenue

Northeast Corner - Left @ 33.949975011929, -118.121644556522

Intersections , Pedestrian Signal Signage : Ambient Sound Level

Finding

Ambient sound level at the signal is not compliant.

On-Site Finding 0.00 decibels

Recommendation

Provide compliant pedestrian signal.

Recommendation 2.00 - 5.00 decibels

Costing Info (Estimated)

\$900



Code Reference

MUTCD 4E.06, PROWAG 2.5.2.2 G, CA MUTCD 4E.08

Progress

| | | | |
|-------------------------|-------------|-----------------------|------------|
| Record Number | 353387 | Resolution | None |
| Progress | Not_Started | Priority | Two |
| Actual Date | | Projected Date | 06/30/2020 |
| Actual Cost | \$0.00 | Contractor | |
| Comments | No Comments | | |
| Assignment | Category_1 | New Value | 0 |
| Designated Staff | | | |

Florence Avenue - Lakewood Boulevard To Paramount Boulevard

Intersections - Exterior : Intersections , Pedestrian Signal Controls

Brookshire Avenue & Florence Avenue

Northeast Corner - Left @ 33.949975011929, -118.121644556522

Intersections , Pedestrian Signal Controls : Push Button - Distance from Crosswalk

Finding

Push button distance from crosswalk is not compliant.

On-Site Finding 91.00 inches

Recommendation

Provide a compliant push button.

Recommendation Up to 60.00 inches

Costing Info (Estimated)

\$900



Code Reference CA MUTCD 4E.08

Progress

| | | | |
|------------------|-------------|----------------|------------|
| Record Number | 353388 | Resolution | None |
| Progress | Not_Started | Priority | Two |
| Actual Date | | Projected Date | 06/30/2026 |
| Actual Cost | \$0.00 | Contractor | |
| Comments | No Comments | | |
| Assignment | Category_1 | New Value | 0 |
| Designated Staff | | | |

Florence Avenue - Lakewood Boulevard To Paramount Boulevard

Intersections - Exterior : Intersections , Pedestrian Signal Controls

Brookshire Avenue & Florence Avenue

Northeast Corner - Left @ 33.949975011929, -118.121644556522

Intersections , Pedestrian Signal Controls : Push Button Height

Finding

Push button height is not compliant.

On-Site Finding 40.50 inches

Recommendation

Provide a compliant push button.

Recommendation 41.00 - 48.00 inches

Costing Info (Estimated)

\$900



Code Reference ADA 308, 308.3, CA MUTCD 4E.09, CA MUTCD 4E.08

Progress

| | | | |
|-------------------------|-------------|-----------------------|------------|
| Record Number | 353389 | Resolution | None |
| Progress | Not_Started | Priority | Two |
| Actual Date | | Projected Date | 06/30/2026 |
| Actual Cost | \$0.00 | Contractor | |
| Comments | No Comments | | |
| Assignment | Category_1 | New Value | 0 |
| Designated Staff | | | |

Florence Avenue - Lakewood Boulevard To Paramount Boulevard

Intersections - Exterior : Intersections , Pedestrian Signal Signage

Brookshire Avenue & Florence Avenue

Northeast Corner - Left @ 33.949975011929, -118.121644556522

Intersections , Pedestrian Signal Signage : Tactile Arrow

Finding

No tactile arrow provided for the signal.

On-Site Finding Not Found

Recommendation

Provide a compliant tactile arrow at the signal.

Recommendation See Recommendation

Costing Info (Estimated)

\$900



Code Reference CA MUTCD 4E.08

Progress

| | | | |
|-------------------------|-------------|-----------------------|------------|
| Record Number | 353390 | Resolution | None |
| Progress | Not_Started | Priority | Two |
| Actual Date | | Projected Date | 06/30/2026 |
| Actual Cost | \$0.00 | Contractor | |
| Comments | No Comments | | |
| Assignment | Category_1 | New Value | 0 |
| Designated Staff | | | |

Florence Avenue - Lakewood Boulevard To Paramount Boulevard

Intersections - Exterior : Intersections , Pedestrian Signal Signage

Brookshire Avenue & Florence Avenue

Northeast Corner - Left @ 33.949975011929, -118.121644556522

Intersections , Pedestrian Signal Signage : Universal Tactile

Finding

Either universal tactile or universal symbol is not provided at the signal.

On-Site Finding Not Found

Recommendation

Universal tactile and universal symbol must be provided at the signal (3 braille dots forming an equilateral triangle).

Recommendation See Recommendation

Costing Info (Estimated)

\$900



Code Reference CA MUTCD, CA MUTCD 4E.08

Progress

| | | | |
|-------------------------|-------------|-----------------------|------------|
| Record Number | 353391 | Resolution | None |
| Progress | Not_Started | Priority | Two |
| Actual Date | | Projected Date | 06/30/2020 |
| Actual Cost | \$0.00 | Contractor | |
| Comments | No Comments | | |
| Assignment | Category_1 | New Value | 0 |
| Designated Staff | | | |

Florence Avenue - Lakewood Boulevard To Paramount Boulevard

Intersections - Exterior : Intersections , Pedestrian Signal Signage

Brookshire Avenue & Florence Avenue

Northeast Corner - Left @ 33.949975011929, -118.121644556522

Intersections , Pedestrian Signal Signage : Street Name Information

Finding

There is no street name information related signage at the signal.

On-Site Finding Not Found

Recommendation

Provide compliant signage that includes street name.

Recommendation See Recommendation

Costing Info (Estimated)

\$158



Code Reference CA MUTCD, CA MUTCD 4E.08

Progress

| | | | |
|-------------------------|-------------|-----------------------|------------|
| Record Number | 353392 | Resolution | None |
| Progress | Not_Started | Priority | Two |
| Actual Date | | Projected Date | 06/30/2021 |
| Actual Cost | \$0.00 | Contractor | |
| Comments | No Comments | | |
| Assignment | Category_1 | New Value | 0 |
| Designated Staff | | | |

Florence Avenue - Lakewood Boulevard To Paramount Boulevard

Intersections - Exterior : Intersections , Pedestrian Signal Signage

Brookshire Avenue & Florence Avenue

Northeast Corner - Left @ 33.949975011929, -118.121644556522

Intersections , Pedestrian Signal Signage : No Color Coded Bands

Finding

There are no color coded bands provided at the signal.

On-Site Finding Not Found

Recommendation

Provide 2" wide yellow band and 1" wide dark border bands above and below the yellow band.

Recommendation See Recommendation

Costing Info (Estimated)

\$158



Code Reference CA 11B-703.7.2.7,CA MUTCD 4E.08

Progress

| | | | |
|------------------|-------------|----------------|------------|
| Record Number | 353393 | Resolution | None |
| Progress | Not_Started | Priority | Two |
| Actual Date | | Projected Date | 06/30/2020 |
| Actual Cost | \$0.00 | Contractor | |
| Comments | No Comments | | |
| Assignment | Category_1 | New Value | 0 |
| Designated Staff | | | |

Florence Avenue - Lakewood Boulevard To Paramount Boulevard

Intersections - Exterior : Intersections , Pedestrian Signal Signage

Brookshire Avenue & Florence Avenue

Northeast Corner - Left @ 33.949975011929, -118.121644556522

Intersections , Pedestrian Signal Signage : Crosswalk Map

Finding

There is no crosswalk map provided at the signal.

On-Site Finding Not Found

Recommendation

Provide a crosswalk map.

Recommendation See Recommendation

Costing Info (Estimated)

\$158



Code Reference CA MUTCD 4E.08

Progress

| | | | |
|------------------|-------------|----------------|------------|
| Record Number | 353394 | Resolution | None |
| Progress | Not_Started | Priority | Two |
| Actual Date | | Projected Date | 06/30/2019 |
| Actual Cost | \$0.00 | Contractor | |
| Comments | No Comments | | |
| Assignment | Category_1 | New Value | 0 |
| Designated Staff | | | |

Florence Avenue - Lakewood Boulevard To Paramount Boulevard

Intersections - Exterior : Intersections , Pedestrian Signal Indicator

Brookshire Avenue & Florence Avenue

Northeast Corner - Left @ 33.949975011929, -118.121644556522

Intersections , Pedestrian Signal Indicator : Locator Tone

Finding

No locator tone provided for the pedestrian signal indicator.

On-Site Finding Not Found

Recommendation

Provide locator tone for the indicator.

Recommendation See Recommendation

Costing Info (Estimated)

\$900



Code Reference CA MUTCD, CA MUTCD 4E.08

Progress

| | | | |
|-------------------------|-------------|-----------------------|------------|
| Record Number | 353395 | Resolution | None |
| Progress | Not_Started | Priority | Two |
| Actual Date | | Projected Date | 06/30/2026 |
| Actual Cost | \$0.00 | Contractor | |
| Comments | No Comments | | |
| Assignment | Category_1 | New Value | 0 |
| Designated Staff | | | |

Florence Avenue - Lakewood Boulevard To Paramount Boulevard

Intersections - Exterior : Intersections , Pedestrian Signal Indicator

Brookshire Avenue & Florence Avenue

Northeast Corner - Left @ 33.949975011929, -118.121644556522

Intersections , Pedestrian Signal Indicator : Walk Interval Tone

Finding

No walk interval tone provided for the pedestrian signal indicator.

On-Site Finding Not Found

Recommendation

Provide compliant walk interval tone.

Recommendation See Recommendation

Costing Info (Estimated)

\$150



Code Reference CA MUTCD, CA MUTCD 4E.08

Progress

| | | | |
|-------------------------|-------------|-----------------------|------------|
| Record Number | 353396 | Resolution | None |
| Progress | Not_Started | Priority | Two |
| Actual Date | | Projected Date | 06/30/2026 |
| Actual Cost | \$0.00 | Contractor | |
| Comments | No Comments | | |
| Assignment | Category_1 | New Value | 0 |
| Designated Staff | | | |

Florence Avenue - Lakewood Boulevard To Paramount Boulevard

Intersections - Exterior : Intersections , Pedestrian Signal Indicator

Brookshire Avenue & Florence Avenue

Northeast Corner - Left @ 33.949975011929, -118.121644556522

Intersections , Pedestrian Signal Indicator : Vibro-tactile Indicator

Finding

There is no vibro-tactile indication at the signal.

On-Site Finding Not Found

Recommendation

Provide compliant vibro-tactile indicator at the signal.

Recommendation See Recommendation

Costing Info (Estimated)

\$900



Code Reference CA MUTCD, CA MUTCD 4E.08

Progress

| | | | |
|-------------------------|-------------|-----------------------|------------|
| Record Number | 353397 | Resolution | None |
| Progress | Not_Started | Priority | Two |
| Actual Date | | Projected Date | 06/30/2026 |
| Actual Cost | \$0.00 | Contractor | |
| Comments | No Comments | | |
| Assignment | Category_1 | New Value | 0 |
| Designated Staff | | | |

Florence Avenue - Lakewood Boulevard To Paramount Boulevard

Intersections - Exterior : Intersections , Pedestrian Signal Indicator

Brookshire Avenue & Florence Avenue

Northeast Corner - Left @ 33.949975011929, -118.121644556522

Intersections , Pedestrian Signal Indicator : Speech Walk Message

Finding

Speech walk message is not provided at the signal.

On-Site Finding Not Found

Recommendation

Provide compliant speech walk message for the signal.

Recommendation See Recommendation

Costing Info (Estimated)

\$900



Code Reference CA MUTCD, CA MUTCD 4E.08

Progress

| | | | |
|-------------------------|-------------|-----------------------|------------|
| Record Number | 353398 | Resolution | None |
| Progress | Not_Started | Priority | Two |
| Actual Date | | Projected Date | 06/30/2020 |
| Actual Cost | \$0.00 | Contractor | |
| Comments | No Comments | | |
| Assignment | Category_1 | New Value | 0 |
| Designated Staff | | | |

Florence Avenue - Lakewood Boulevard To Paramount Boulevard

Intersections - Exterior : Intersections , Pedestrian Signal Signage

Brookshire Avenue & Florence Avenue

Northeast Corner - Right @ 33.949893800823, -118.121628463268

Intersections , Pedestrian Signal Signage : Ambient Sound Level

Finding

Ambient sound level at the signal is not compliant.

On-Site Finding 0.00 decibels

Recommendation

Provide compliant pedestrian signal.

Recommendation 2.00 - 5.00 decibels

Costing Info (Estimated)

\$900



Code Reference

MUTCD 4E.06,PROWAG 2.5.2.2 G,CA MUTCD 4E.08

Progress

| | | | |
|-------------------------|-------------|-----------------------|------------|
| Record Number | 353373 | Resolution | None |
| Progress | Not_Started | Priority | Two |
| Actual Date | | Projected Date | 06/30/2020 |
| Actual Cost | \$0.00 | Contractor | |
| Comments | No Comments | | |
| Assignment | Category_1 | New Value | 0 |
| Designated Staff | | | |

Florence Avenue - Lakewood Boulevard To Paramount Boulevard

Intersections - Exterior : Intersections , Pedestrian Signal Controls

Brookshire Avenue & Florence Avenue

Northeast Corner - Right @ 33.949893800823, -118.121628463268

Intersections , Pedestrian Signal Controls : Push Button - Distance from Crosswalk

Finding

Push button distance from crosswalk is not compliant.

On-Site Finding 225.00 inches

Recommendation

Provide a compliant push button.

Recommendation Up to 60.00 inches

Costing Info (Estimated)

\$900



Code Reference CA MUTCD 4E.08

Progress

| | | | |
|-------------------------|-------------|-----------------------|------------|
| Record Number | 353374 | Resolution | None |
| Progress | Not_Started | Priority | Two |
| Actual Date | | Projected Date | 06/30/2026 |
| Actual Cost | \$0.00 | Contractor | |
| Comments | No Comments | | |
| Assignment | Category_1 | New Value | 0 |
| Designated Staff | | | |

Florence Avenue - Lakewood Boulevard To Paramount Boulevard

Intersections - Exterior : Intersections , Pedestrian Signal Controls

Brookshire Avenue & Florence Avenue

Northeast Corner - Right @ 33.949893800823, -118.121628463268

Intersections , Pedestrian Signal Controls : Push Button Face

Finding

Push button face is not parallel to crosswalk.

On-Site Finding Not Parallel

Recommendation

Push button face must be parallel to crosswalk.

Recommendation See Recommendation

Costing Info (Estimated)

\$900



Code Reference CA MUTCD 4E.08

Progress

| | | | |
|-------------------------|-------------|-----------------------|------------|
| Record Number | 353375 | Resolution | None |
| Progress | Not_Started | Priority | Two |
| Actual Date | | Projected Date | 06/30/2026 |
| Actual Cost | \$0.00 | Contractor | |
| Comments | No Comments | | |
| Assignment | Category_1 | New Value | 0 |
| Designated Staff | | | |

Florence Avenue - Lakewood Boulevard To Paramount Boulevard

Intersections - Exterior : Intersections , Pedestrian Signal Controls

Brookshire Avenue & Florence Avenue

Northeast Corner - Right @ 33.949893800823, -118.121628463268

Intersections , Pedestrian Signal Controls : Push Button Diameter

Finding

Push button diameter is not compliant.

On-Site Finding 0.37 inches

Recommendation

Provide a compliant push button.

Recommendation At least 2.00 inches

Costing Info (Estimated)

\$900



Code Reference CA MUTCD 4E.08

Progress

| | | | |
|-------------------------|-------------|-----------------------|------------|
| Record Number | 353376 | Resolution | None |
| Progress | Not_Started | Priority | Two |
| Actual Date | | Projected Date | 06/30/2026 |
| Actual Cost | \$0.00 | Contractor | |
| Comments | No Comments | | |
| Assignment | Category_1 | New Value | 0 |
| Designated Staff | | | |

Florence Avenue - Lakewood Boulevard To Paramount Boulevard

Intersections - Exterior : Intersections , Pedestrian Signal Controls

Brookshire Avenue & Florence Avenue

Northeast Corner - Right @ 33.949893800823, -118.121628463268

Intersections , Pedestrian Signal Controls : Push Button - Clear
Ground Space Slope

Finding

The clear ground space is not level.

On-Site Finding 3.10 percent

Recommendation

Provide compliant level clear ground space at the control.

Recommendation Up to 2.08 percent

Costing Info (Estimated)

\$1,260



Code Reference CA 11B-305.2, CA MUTCD 4E.08

Progress

| | | | |
|-------------------------|-------------|-----------------------|------------|
| Record Number | 353377 | Resolution | None |
| Progress | Not_Started | Priority | Two |
| Actual Date | | Projected Date | 06/30/2021 |
| Actual Cost | \$0.00 | Contractor | |
| Comments | No Comments | | |
| Assignment | Category_1 | New Value | 0 |
| Designated Staff | | | |

Florence Avenue - Lakewood Boulevard To Paramount Boulevard

Intersections - Exterior : Intersections , Pedestrian Signal Signage

Brookshire Avenue & Florence Avenue

Northeast Corner - Right @ 33.949893800823, -118.121628463268

Intersections , Pedestrian Signal Signage : Tactile Arrow

Finding

No tactile arrow provided for the signal.

On-Site Finding Not Found

Recommendation

Provide a compliant tactile arrow at the signal.

Recommendation See Recommendation

Costing Info (Estimated)

\$900



Code Reference CA MUTCD 4E.08

Progress

| | | | |
|-------------------------|-------------|-----------------------|------------|
| Record Number | 353378 | Resolution | None |
| Progress | Not_Started | Priority | Two |
| Actual Date | | Projected Date | 06/30/2026 |
| Actual Cost | \$0.00 | Contractor | |
| Comments | No Comments | | |
| Assignment | Category_1 | New Value | 0 |
| Designated Staff | | | |

Florence Avenue - Lakewood Boulevard To Paramount Boulevard

Intersections - Exterior : Intersections , Pedestrian Signal Signage

Brookshire Avenue & Florence Avenue

Northeast Corner - Right @ 33.949893800823, -118.121628463268

Intersections , Pedestrian Signal Signage : Universal Tactile

Finding

Either universal tactile or universal symbol is not provided at the signal.

On-Site Finding Not Found

Recommendation

Universal tactile and universal symbol must be provided at the signal (3 braille dots forming an equilateral triangle).

Recommendation See Recommendation

Costing Info (Estimated)

\$900



Code Reference CA MUTCD, CA MUTCD 4E.08

Progress

| | | | |
|-------------------------|-------------|-----------------------|------------|
| Record Number | 353379 | Resolution | None |
| Progress | Not_Started | Priority | Two |
| Actual Date | | Projected Date | 06/30/2020 |
| Actual Cost | \$0.00 | Contractor | |
| Comments | No Comments | | |
| Assignment | Category_1 | New Value | 0 |
| Designated Staff | | | |

Florence Avenue - Lakewood Boulevard To Paramount Boulevard

Intersections - Exterior : Intersections , Pedestrian Signal Signage

Brookshire Avenue & Florence Avenue

Northeast Corner - Right @ 33.949893800823, -118.121628463268

Intersections , Pedestrian Signal Signage : Street Name Information

Finding

There is no street name information related signage at the signal.

On-Site Finding Not Found

Recommendation

Provide compliant signage that includes street name.

Recommendation See Recommendation

Costing Info (Estimated)

\$158



Code Reference CA MUTCD, CA MUTCD 4E.08

Progress

| | | | |
|-------------------------|-------------|-----------------------|------------|
| Record Number | 353380 | Resolution | None |
| Progress | Not_Started | Priority | Two |
| Actual Date | | Projected Date | 06/30/2021 |
| Actual Cost | \$0.00 | Contractor | |
| Comments | No Comments | | |
| Assignment | Category_1 | New Value | 0 |
| Designated Staff | | | |

Florence Avenue - Lakewood Boulevard To Paramount Boulevard

Intersections - Exterior : Intersections , Pedestrian Signal Signage

Brookshire Avenue & Florence Avenue

Northeast Corner - Right @ 33.949893800823, -118.121628463268

Intersections , Pedestrian Signal Signage : No Color Coded Bands

Finding

There are no color coded bands provided at the signal.

On-Site Finding Not Found

Recommendation

Provide 2" wide yellow band and 1" wide dark border bands above and below the yellow band.

Recommendation See Recommendation

Costing Info (Estimated)

\$158



Code Reference CA 11B-703.7.2.7, CA MUTCD 4E.08

Progress

| | | | |
|-------------------------|-------------|-----------------------|------------|
| Record Number | 353381 | Resolution | None |
| Progress | Not_Started | Priority | Two |
| Actual Date | | Projected Date | 06/30/2020 |
| Actual Cost | \$0.00 | Contractor | |
| Comments | No Comments | | |
| Assignment | Category_1 | New Value | 0 |
| Designated Staff | | | |

Florence Avenue - Lakewood Boulevard To Paramount Boulevard

Intersections - Exterior : Intersections , Pedestrian Signal Signage

Brookshire Avenue & Florence Avenue

Northeast Corner - Right @ 33.949893800823, -118.121628463268

Intersections , Pedestrian Signal Signage : Crosswalk Map

Finding

There is no crosswalk map provided at the signal.

On-Site Finding Not Found

Recommendation

Provide a crosswalk map.

Recommendation See Recommendation

Costing Info (Estimated)

\$158



Code Reference CA MUTCD 4E.08

Progress

| | | | |
|------------------|-------------|----------------|------------|
| Record Number | 353382 | Resolution | None |
| Progress | Not_Started | Priority | Two |
| Actual Date | | Projected Date | 06/30/2019 |
| Actual Cost | \$0.00 | Contractor | |
| Comments | No Comments | | |
| Assignment | Category_1 | New Value | 0 |
| Designated Staff | | | |

Florence Avenue - Lakewood Boulevard To Paramount Boulevard

Intersections - Exterior : Intersections , Pedestrian Signal Indicator

Brookshire Avenue & Florence Avenue

Northeast Corner - Right @ 33.949893800823, -118.121628463268

Intersections , Pedestrian Signal Indicator : Locator Tone

Finding

No locator tone provided for the pedestrian signal indicator.

On-Site Finding Not Found

Recommendation

Provide locator tone for the indicator.

Recommendation See Recommendation

Costing Info (Estimated)

\$900



Code Reference CA MUTCD, CA MUTCD 4E.08

Progress

| | | | |
|-------------------------|-------------|-----------------------|------------|
| Record Number | 353383 | Resolution | None |
| Progress | Not_Started | Priority | Two |
| Actual Date | | Projected Date | 06/30/2026 |
| Actual Cost | \$0.00 | Contractor | |
| Comments | No Comments | | |
| Assignment | Category_1 | New Value | 0 |
| Designated Staff | | | |

Florence Avenue - Lakewood Boulevard To Paramount Boulevard

Intersections - Exterior : Intersections , Pedestrian Signal Indicator

Brookshire Avenue & Florence Avenue

Northeast Corner - Right @ 33.949893800823, -118.121628463268

Intersections , Pedestrian Signal Indicator : Walk Interval Tone

Finding

No walk interval tone provided for the pedestrian signal indicator.

On-Site Finding Not Found

Recommendation

Provide compliant walk interval tone.

Recommendation See Recommendation

Costing Info (Estimated)

\$150



Code Reference

CA MUTCD, CA MUTCD 4E.08

Progress

| | | | |
|-------------------------|-------------|-----------------------|------------|
| Record Number | 353384 | Resolution | None |
| Progress | Not_Started | Priority | Two |
| Actual Date | | Projected Date | 06/30/2026 |
| Actual Cost | \$0.00 | Contractor | |
| Comments | No Comments | | |
| Assignment | Category_1 | New Value | 0 |
| Designated Staff | | | |

Florence Avenue - Lakewood Boulevard To Paramount Boulevard

Intersections - Exterior : Intersections , Pedestrian Signal Indicator

Brookshire Avenue & Florence Avenue

Northeast Corner - Right @ 33.949893800823, -118.121628463268

Intersections , Pedestrian Signal Indicator : Vibro-tactile Indicator

Finding

There is no vibro-tactile indication at the signal.

On-Site Finding Not Found

Recommendation

Provide compliant vibro-tactile indicator at the signal.

Recommendation See Recommendation

Costing Info (Estimated)

\$900



Code Reference CA MUTCD, CA MUTCD 4E.08

Progress

| | | | |
|-------------------------|-------------|-----------------------|------------|
| Record Number | 353385 | Resolution | None |
| Progress | Not_Started | Priority | Two |
| Actual Date | | Projected Date | 06/30/2026 |
| Actual Cost | \$0.00 | Contractor | |
| Comments | No Comments | | |
| Assignment | Category_1 | New Value | 0 |
| Designated Staff | | | |

Florence Avenue - Lakewood Boulevard To Paramount Boulevard

Intersections - Exterior : Intersections , Pedestrian Signal Indicator

Brookshire Avenue & Florence Avenue

Northeast Corner - Right @ 33.949893800823, -118.121628463268

Intersections , Pedestrian Signal Indicator : Speech Walk Message

Finding

Speech walk message is not provided at the signal.

On-Site Finding Not Found

Recommendation

Provide compliant speech walk message for the signal.

Recommendation See Recommendation

Costing Info (Estimated)

\$900



Code Reference

CA MUTCD, CA MUTCD 4E.08

Progress

| | | | |
|-------------------------|-------------|-----------------------|------------|
| Record Number | 353386 | Resolution | None |
| Progress | Not_Started | Priority | Two |
| Actual Date | | Projected Date | 06/30/2020 |
| Actual Cost | \$0.00 | Contractor | |
| Comments | No Comments | | |
| Assignment | Category_1 | New Value | 0 |
| Designated Staff | | | |

Florence Avenue - Lakewood Boulevard To Paramount Boulevard

Intersections - Exterior : Intersections , Pedestrian Signal Signage

Brookshire Avenue & Florence Avenue

Northwest Corner - Left @ 33.950025073531, -118.121932893991

Intersections , Pedestrian Signal Signage : Ambient Sound Level

Finding

Ambient sound level at the signal is not compliant.

On-Site Finding 0.00 decibels

Recommendation

Provide compliant pedestrian signal.

Recommendation 2.00 - 5.00 decibels

Costing Info (Estimated)

\$900



Code Reference

MUTCD 4E.06,PROWAG 2.5.2.2 G,CA MUTCD 4E.08

Progress

| | | | |
|-------------------------|-------------|-----------------------|------------|
| Record Number | 353399 | Resolution | None |
| Progress | Not_Started | Priority | Two |
| Actual Date | | Projected Date | 06/30/2020 |
| Actual Cost | \$0.00 | Contractor | |
| Comments | No Comments | | |
| Assignment | Category_1 | New Value | 0 |
| Designated Staff | | | |

Florence Avenue - Lakewood Boulevard To Paramount Boulevard

Intersections - Exterior : Intersections , Pedestrian Signal Controls

Brookshire Avenue & Florence Avenue

Northwest Corner - Left @ 33.950025073531, -118.121932893991

Intersections , Pedestrian Signal Controls : Push Button - Distance from Crosswalk

Finding

Push button distance from crosswalk is not compliant.

On-Site Finding 176.00 inches

Recommendation

Provide a compliant push button.

Recommendation Up to 60.00 inches

Costing Info (Estimated)

\$900



Code Reference CA MUTCD 4E.08

Progress

| | | | |
|------------------|-------------|----------------|------------|
| Record Number | 353400 | Resolution | None |
| Progress | Not_Started | Priority | Two |
| Actual Date | | Projected Date | 06/30/2026 |
| Actual Cost | \$0.00 | Contractor | |
| Comments | No Comments | | |
| Assignment | Category_1 | New Value | 0 |
| Designated Staff | | | |

Florence Avenue - Lakewood Boulevard To Paramount Boulevard

Intersections - Exterior : Intersections , Pedestrian Signal Controls

Brookshire Avenue & Florence Avenue

Northwest Corner - Left @ 33.950025073531, -118.121932893991

Intersections , Pedestrian Signal Controls : Push Button

Finding

Push button does not contrast in color.

On-Site Finding Not Contrasts

Recommendation

Push button must contrast in color.

Recommendation See Recommendation

Costing Info (Estimated)

\$900



Code Reference CA MUTCD 4E.08

Progress

| | | | |
|-------------------------|-------------|-----------------------|------------|
| Record Number | 353401 | Resolution | None |
| Progress | Not_Started | Priority | Two |
| Actual Date | | Projected Date | 06/30/2026 |
| Actual Cost | \$0.00 | Contractor | |
| Comments | No Comments | | |
| Assignment | Category_1 | New Value | 0 |
| Designated Staff | | | |

Florence Avenue - Lakewood Boulevard To Paramount Boulevard

Intersections - Exterior : Intersections , Pedestrian Signal Signage

Brookshire Avenue & Florence Avenue

Northwest Corner - Left @ 33.950025073531, -118.121932893991

Intersections , Pedestrian Signal Signage : Tactile Arrow

Finding

No tactile arrow provided for the signal.

On-Site Finding Not Found

Recommendation

Provide a compliant tactile arrow at the signal.

Recommendation See Recommendation

Costing Info (Estimated)

\$900



Code Reference CA MUTCD 4E.08

Progress

| | | | |
|------------------|-------------|----------------|------------|
| Record Number | 353402 | Resolution | None |
| Progress | Not_Started | Priority | Two |
| Actual Date | | Projected Date | 06/30/2026 |
| Actual Cost | \$0.00 | Contractor | |
| Comments | No Comments | | |
| Assignment | Category_1 | New Value | 0 |
| Designated Staff | | | |

Florence Avenue - Lakewood Boulevard To Paramount Boulevard

Intersections - Exterior : Intersections , Pedestrian Signal Signage

Brookshire Avenue & Florence Avenue

Northwest Corner - Left @ 33.950025073531, -118.121932893991

Intersections , Pedestrian Signal Signage : Universal Tactile

Finding

Either universal tactile or universal symbol is not provided at the signal.

On-Site Finding Not Found

Recommendation

Universal tactile and universal symbol must be provided at the signal (3 braille dots forming an equilateral triangle).

Recommendation See Recommendation

Costing Info (Estimated)

\$900



Code Reference CA MUTCD, CA MUTCD 4E.08

Progress

| | | | |
|-------------------------|-------------|-----------------------|------------|
| Record Number | 353403 | Resolution | None |
| Progress | Not_Started | Priority | Two |
| Actual Date | | Projected Date | 06/30/2020 |
| Actual Cost | \$0.00 | Contractor | |
| Comments | No Comments | | |
| Assignment | Category_1 | New Value | 0 |
| Designated Staff | | | |

Florence Avenue - Lakewood Boulevard To Paramount Boulevard

Intersections - Exterior : Intersections , Pedestrian Signal Signage

Brookshire Avenue & Florence Avenue

Northwest Corner - Left @ 33.950025073531, -118.121932893991

Intersections , Pedestrian Signal Signage : Street Name Information

Finding

There is no street name information related signage at the signal.

On-Site Finding Not Found

Recommendation

Provide compliant signage that includes street name.

Recommendation See Recommendation

Costing Info (Estimated)

\$158



Code Reference CA MUTCD, CA MUTCD 4E.08

Progress

| | | | |
|------------------|-------------|----------------|------------|
| Record Number | 353404 | Resolution | None |
| Progress | Not_Started | Priority | Two |
| Actual Date | | Projected Date | 06/30/2021 |
| Actual Cost | \$0.00 | Contractor | |
| Comments | No Comments | | |
| Assignment | Category_1 | New Value | 0 |
| Designated Staff | | | |

Florence Avenue - Lakewood Boulevard To Paramount Boulevard

Intersections - Exterior : Intersections , Pedestrian Signal Signage

Brookshire Avenue & Florence Avenue

Northwest Corner - Left @ 33.950025073531, -118.121932893991

Intersections , Pedestrian Signal Signage : No Color Coded Bands

Finding

There are no color coded bands provided at the signal.

On-Site Finding Not Found

Recommendation

Provide 2" wide yellow band and 1" wide dark border bands above and below the yellow band.

Recommendation See Recommendation

Costing Info (Estimated)

\$158



Code Reference CA 11B-703.7.2.7, CA MUTCD 4E.08

Progress

| | | | |
|-------------------------|-------------|-----------------------|------------|
| Record Number | 353405 | Resolution | None |
| Progress | Not_Started | Priority | Two |
| Actual Date | | Projected Date | 06/30/2020 |
| Actual Cost | \$0.00 | Contractor | |
| Comments | No Comments | | |
| Assignment | Category_1 | New Value | 0 |
| Designated Staff | | | |

Florence Avenue - Lakewood Boulevard To Paramount Boulevard

Intersections - Exterior : Intersections , Pedestrian Signal Signage

Brookshire Avenue & Florence Avenue

Northwest Corner - Left @ 33.950025073531, -118.121932893991

Intersections , Pedestrian Signal Signage : Crosswalk Map

Finding

There is no crosswalk map provided at the signal.

On-Site Finding Not Found

Recommendation

Provide a crosswalk map.

Recommendation See Recommendation

Costing Info (Estimated)

\$158



Code Reference CA MUTCD 4E.08

Progress

| | | | |
|-------------------------|-------------|-----------------------|------------|
| Record Number | 353406 | Resolution | None |
| Progress | Not_Started | Priority | Two |
| Actual Date | | Projected Date | 06/30/2019 |
| Actual Cost | \$0.00 | Contractor | |
| Comments | No Comments | | |
| Assignment | Category_1 | New Value | 0 |
| Designated Staff | | | |

Florence Avenue - Lakewood Boulevard To Paramount Boulevard

Intersections - Exterior : Intersections , Pedestrian Signal Indicator

Brookshire Avenue & Florence Avenue

Northwest Corner - Left @ 33.950025073531, -118.121932893991

Intersections , Pedestrian Signal Indicator : Locator Tone

Finding

No locator tone provided for the pedestrian signal indicator.

On-Site Finding Not Found

Recommendation

Provide locator tone for the indicator.

Recommendation See Recommendation

Costing Info (Estimated)

\$900



Code Reference CA MUTCD, CA MUTCD 4E.08

Progress

| | | | |
|-------------------------|-------------|-----------------------|------------|
| Record Number | 353407 | Resolution | None |
| Progress | Not_Started | Priority | Two |
| Actual Date | | Projected Date | 06/30/2026 |
| Actual Cost | \$0.00 | Contractor | |
| Comments | No Comments | | |
| Assignment | Category_1 | New Value | 0 |
| Designated Staff | | | |

Florence Avenue - Lakewood Boulevard To Paramount Boulevard

Intersections - Exterior : Intersections , Pedestrian Signal Indicator

Brookshire Avenue & Florence Avenue

Northwest Corner - Left @ 33.950025073531, -118.121932893991

Intersections , Pedestrian Signal Indicator : Walk Interval Tone

Finding

No walk interval tone provided for the pedestrian signal indicator.

On-Site Finding Not Found

Recommendation

Provide compliant walk interval tone.

Recommendation See Recommendation

Costing Info (Estimated)

\$150



Code Reference CA MUTCD,CA MUTCD 4E.08

Progress

| | | | |
|------------------|-------------|----------------|------------|
| Record Number | 353408 | Resolution | None |
| Progress | Not_Started | Priority | Two |
| Actual Date | | Projected Date | 06/30/2026 |
| Actual Cost | \$0.00 | Contractor | |
| Comments | No Comments | | |
| Assignment | Category_1 | New Value | 0 |
| Designated Staff | | | |

Florence Avenue - Lakewood Boulevard To Paramount Boulevard

Intersections - Exterior : Intersections , Pedestrian Signal Indicator

Brookshire Avenue & Florence Avenue

Northwest Corner - Left @ 33.950025073531, -118.121932893991

Intersections , Pedestrian Signal Indicator : Vibro-tactile Indicator

Finding

There is no vibro-tactile indication at the signal.

On-Site Finding Not Found

Recommendation

Provide compliant vibro-tactile indicator at the signal.

Recommendation See Recommendation

Costing Info (Estimated)

\$900



Code Reference CA MUTCD, CA MUTCD 4E.08

Progress

| | | | |
|-------------------------|-------------|-----------------------|------------|
| Record Number | 353409 | Resolution | None |
| Progress | Not_Started | Priority | Two |
| Actual Date | | Projected Date | 06/30/2026 |
| Actual Cost | \$0.00 | Contractor | |
| Comments | No Comments | | |
| Assignment | Category_1 | New Value | 0 |
| Designated Staff | | | |

Florence Avenue - Lakewood Boulevard To Paramount Boulevard

Intersections - Exterior : Intersections , Pedestrian Signal Indicator

Brookshire Avenue & Florence Avenue

Northwest Corner - Left @ 33.950025073531, -118.121932893991

Intersections , Pedestrian Signal Indicator : Speech Walk Message

Finding

Speech walk message is not provided at the signal.

On-Site Finding Not Found

Recommendation

Provide compliant speech walk message for the signal.

Recommendation See Recommendation

Costing Info (Estimated)

\$900



Code Reference CA MUTCD, CA MUTCD 4E.08

Progress

| | | | |
|-------------------------|-------------|-----------------------|------------|
| Record Number | 353410 | Resolution | None |
| Progress | Not_Started | Priority | Two |
| Actual Date | | Projected Date | 06/30/2020 |
| Actual Cost | \$0.00 | Contractor | |
| Comments | No Comments | | |
| Assignment | Category_1 | New Value | 0 |
| Designated Staff | | | |

Florence Avenue - Lakewood Boulevard To Paramount Boulevard

Intersections - Exterior : Intersections , Pedestrian Signal Signage

Brookshire Avenue & Florence Avenue

Northwest Corner - Right @ 33.950032860888, -118.121871203184

Intersections , Pedestrian Signal Signage : Ambient Sound Level

Finding

Ambient sound level at the signal is not compliant.

On-Site Finding 0.00 decibels

Recommendation

Provide compliant pedestrian signal.

Recommendation 2.00 - 5.00 decibels

Costing Info (Estimated)

\$900



Code Reference

MUTCD 4E.06,PROWAG 2.5.2.2 G,CA MUTCD 4E.08

Progress

| | | | |
|-------------------------|-------------|-----------------------|------------|
| Record Number | 353411 | Resolution | None |
| Progress | Not_Started | Priority | Two |
| Actual Date | | Projected Date | 06/30/2020 |
| Actual Cost | \$0.00 | Contractor | |
| Comments | No Comments | | |
| Assignment | Category_1 | New Value | 0 |
| Designated Staff | | | |

Florence Avenue - Lakewood Boulevard To Paramount Boulevard

Intersections - Exterior : Intersections , Pedestrian Signal Controls

Brookshire Avenue & Florence Avenue

Northwest Corner - Right @ 33.950032860888, -118.121871203184

Intersections , Pedestrian Signal Controls : Push Button - Distance from Crosswalk

Finding

Push button distance from crosswalk is not compliant.

On-Site Finding 150.00 inches

Recommendation

Provide a compliant push button.

Recommendation Up to 60.00 inches

Costing Info (Estimated)

\$900



Code Reference CA MUTCD 4E.08

Progress

| | | | |
|-------------------------|-------------|-----------------------|------------|
| Record Number | 353412 | Resolution | None |
| Progress | Not_Started | Priority | Two |
| Actual Date | | Projected Date | 06/30/2026 |
| Actual Cost | \$0.00 | Contractor | |
| Comments | No Comments | | |
| Assignment | Category_1 | New Value | 0 |
| Designated Staff | | | |

Florence Avenue - Lakewood Boulevard To Paramount Boulevard

Intersections - Exterior : Intersections , Pedestrian Signal Controls

Brookshire Avenue & Florence Avenue

Northwest Corner - Right @ 33.950032860888, -118.121871203184

Intersections , Pedestrian Signal Controls : Push Button Face

Finding

Push button face is not parallel to crosswalk.

On-Site Finding Not Parallel

Recommendation

Push button face must be parallel to crosswalk.

Recommendation See Recommendation

Costing Info (Estimated)

\$900



Code Reference CA MUTCD 4E.08

Progress

| | | | |
|-------------------------|-------------|-----------------------|------------|
| Record Number | 353413 | Resolution | None |
| Progress | Not_Started | Priority | Two |
| Actual Date | | Projected Date | 06/30/2026 |
| Actual Cost | \$0.00 | Contractor | |
| Comments | No Comments | | |
| Assignment | Category_1 | New Value | 0 |
| Designated Staff | | | |

Florence Avenue - Lakewood Boulevard To Paramount Boulevard

Intersections - Exterior : Intersections , Pedestrian Signal Controls

Brookshire Avenue & Florence Avenue

Northwest Corner - Right @ 33.950032860888, -118.121871203184

Intersections , Pedestrian Signal Controls : Push Button - Clear
Ground Space Slope

Finding

The clear ground space is not level.

On-Site Finding 4.00 percent

Recommendation

Provide compliant level clear ground space at the control.

Recommendation Up to 2.08 percent

Costing Info (Estimated)

\$1,260



Code Reference CA 11B-305.2, CA MUTCD 4E.08

Progress

| | | | |
|-------------------------|-------------|-----------------------|------------|
| Record Number | 353414 | Resolution | None |
| Progress | Not_Started | Priority | Two |
| Actual Date | | Projected Date | 06/30/2021 |
| Actual Cost | \$0.00 | Contractor | |
| Comments | No Comments | | |
| Assignment | Category_1 | New Value | 0 |
| Designated Staff | | | |

Florence Avenue - Lakewood Boulevard To Paramount Boulevard

Intersections - Exterior : Intersections , Pedestrian Signal Signage

Brookshire Avenue & Florence Avenue

Northwest Corner - Right @ 33.950032860888, -118.121871203184

Intersections , Pedestrian Signal Signage : Tactile Arrow

Finding

No tactile arrow provided for the signal.

On-Site Finding Not Found

Recommendation

Provide a compliant tactile arrow at the signal.

Recommendation See Recommendation

Costing Info (Estimated)

\$900



Code Reference CA MUTCD 4E.08

Progress

| | | | |
|------------------|-------------|----------------|------------|
| Record Number | 353415 | Resolution | None |
| Progress | Not_Started | Priority | Two |
| Actual Date | | Projected Date | 06/30/2026 |
| Actual Cost | \$0.00 | Contractor | |
| Comments | No Comments | | |
| Assignment | Category_1 | New Value | 0 |
| Designated Staff | | | |

Florence Avenue - Lakewood Boulevard To Paramount Boulevard

Intersections - Exterior : Intersections , Pedestrian Signal Signage

Brookshire Avenue & Florence Avenue

Northwest Corner - Right @ 33.950032860888, -118.121871203184

Intersections , Pedestrian Signal Signage : Universal Tactile

Finding

Either universal tactile or universal symbol is not provided at the signal.

On-Site Finding Not Found

Recommendation

Universal tactile and universal symbol must be provided at the signal (3 braille dots forming an equilateral triangle).

Recommendation See Recommendation

Costing Info (Estimated)

\$900



Code Reference CA MUTCD, CA MUTCD 4E.08

Progress

| | | | |
|-------------------------|-------------|-----------------------|------------|
| Record Number | 353416 | Resolution | None |
| Progress | Not_Started | Priority | Two |
| Actual Date | | Projected Date | 06/30/2020 |
| Actual Cost | \$0.00 | Contractor | |
| Comments | No Comments | | |
| Assignment | Category_1 | New Value | 0 |
| Designated Staff | | | |

Florence Avenue - Lakewood Boulevard To Paramount Boulevard

Intersections - Exterior : Intersections , Pedestrian Signal Signage

Brookshire Avenue & Florence Avenue

Northwest Corner - Right @ 33.950032860888, -118.121871203184

Intersections , Pedestrian Signal Signage : Street Name Information

Finding

There is no street name information related signage at the signal.

On-Site Finding Not Found

Recommendation

Provide compliant signage that includes street name.

Recommendation See Recommendation

Costing Info (Estimated)

\$158



Code Reference CA MUTCD, CA MUTCD 4E.08

Progress

| | | | |
|-------------------------|-------------|-----------------------|------------|
| Record Number | 353417 | Resolution | None |
| Progress | Not_Started | Priority | Two |
| Actual Date | | Projected Date | 06/30/2021 |
| Actual Cost | \$0.00 | Contractor | |
| Comments | No Comments | | |
| Assignment | Category_1 | New Value | 0 |
| Designated Staff | | | |

Florence Avenue - Lakewood Boulevard To Paramount Boulevard

Intersections - Exterior : Intersections , Pedestrian Signal Signage

Brookshire Avenue & Florence Avenue

Northwest Corner - Right @ 33.950032860888, -118.121871203184

Intersections , Pedestrian Signal Signage : No Color Coded Bands

Finding

There are no color coded bands provided at the signal.

On-Site Finding Not Found

Recommendation

Provide 2" wide yellow band and 1" wide dark border bands above and below the yellow band.

Recommendation See Recommendation

Costing Info (Estimated)

\$158



Code Reference CA 11B-703.7.2.7, CA MUTCD 4E.08

Progress

| | | | |
|-------------------------|-------------|-----------------------|------------|
| Record Number | 353418 | Resolution | None |
| Progress | Not_Started | Priority | Two |
| Actual Date | | Projected Date | 06/30/2020 |
| Actual Cost | \$0.00 | Contractor | |
| Comments | No Comments | | |
| Assignment | Category_1 | New Value | 0 |
| Designated Staff | | | |

Florence Avenue - Lakewood Boulevard To Paramount Boulevard

Intersections - Exterior : Intersections , Pedestrian Signal Signage

Brookshire Avenue & Florence Avenue

Northwest Corner - Right @ 33.950032860888, -118.121871203184

Intersections , Pedestrian Signal Signage : Crosswalk Map

Finding

There is no crosswalk map provided at the signal.

On-Site Finding Not Found

Recommendation

Provide a crosswalk map.

Recommendation See Recommendation

Costing Info (Estimated)

\$158



Code Reference CA MUTCD 4E.08

Progress

| | | | |
|------------------|-------------|----------------|------------|
| Record Number | 353419 | Resolution | None |
| Progress | Not_Started | Priority | Two |
| Actual Date | | Projected Date | 06/30/2019 |
| Actual Cost | \$0.00 | Contractor | |
| Comments | No Comments | | |
| Assignment | Category_1 | New Value | 0 |
| Designated Staff | | | |

Florence Avenue - Lakewood Boulevard To Paramount Boulevard

Intersections - Exterior : Intersections , Pedestrian Signal Indicator

Brookshire Avenue & Florence Avenue

Northwest Corner - Right @ 33.950032860888, -118.121871203184

Intersections , Pedestrian Signal Indicator : Locator Tone

Finding

No locator tone provided for the pedestrian signal indicator.

On-Site Finding Not Found

Recommendation

Provide locator tone for the indicator.

Recommendation See Recommendation

Costing Info (Estimated)

\$900



Code Reference CA MUTCD, CA MUTCD 4E.08

Progress

| | | | |
|-------------------------|-------------|-----------------------|------------|
| Record Number | 353420 | Resolution | None |
| Progress | Not_Started | Priority | Two |
| Actual Date | | Projected Date | 06/30/2026 |
| Actual Cost | \$0.00 | Contractor | |
| Comments | No Comments | | |
| Assignment | Category_1 | New Value | 0 |
| Designated Staff | | | |

Florence Avenue - Lakewood Boulevard To Paramount Boulevard

Intersections - Exterior : Intersections , Pedestrian Signal Indicator

Brookshire Avenue & Florence Avenue

Northwest Corner - Right @ 33.950032860888, -118.121871203184

Intersections , Pedestrian Signal Indicator : Walk Interval Tone

Finding

No walk interval tone provided for the pedestrian signal indicator.

On-Site Finding Not Found

Recommendation

Provide compliant walk interval tone.

Recommendation See Recommendation

Costing Info (Estimated)

\$150



Code Reference CA MUTCD, CA MUTCD 4E.08

Progress

| | | | |
|-------------------------|-------------|-----------------------|------------|
| Record Number | 353421 | Resolution | None |
| Progress | Not_Started | Priority | Two |
| Actual Date | | Projected Date | 06/30/2026 |
| Actual Cost | \$0.00 | Contractor | |
| Comments | No Comments | | |
| Assignment | Category_1 | New Value | 0 |
| Designated Staff | | | |

Florence Avenue - Lakewood Boulevard To Paramount Boulevard

Intersections - Exterior : Intersections , Pedestrian Signal Indicator

Brookshire Avenue & Florence Avenue

Northwest Corner - Right @ 33.950032860888, -118.121871203184

Intersections , Pedestrian Signal Indicator : Vibro-tactile Indicator

Finding

There is no vibro-tactile indication at the signal.

On-Site Finding Not Found

Recommendation

Provide compliant vibro-tactile indicator at the signal.

Recommendation See Recommendation

Costing Info (Estimated)

\$900



Code Reference CA MUTCD, CA MUTCD 4E.08

Progress

| | | | |
|-------------------------|-------------|-----------------------|------------|
| Record Number | 353422 | Resolution | None |
| Progress | Not_Started | Priority | Two |
| Actual Date | | Projected Date | 06/30/2026 |
| Actual Cost | \$0.00 | Contractor | |
| Comments | No Comments | | |
| Assignment | Category_1 | New Value | 0 |
| Designated Staff | | | |

Florence Avenue - Lakewood Boulevard To Paramount Boulevard

Intersections - Exterior : Intersections , Pedestrian Signal Indicator

Brookshire Avenue & Florence Avenue

Northwest Corner - Right @ 33.950032860888, -118.121871203184

Intersections , Pedestrian Signal Indicator : Speech Walk Message

Finding

Speech walk message is not provided at the signal.

On-Site Finding Not Found

Recommendation

Provide compliant speech walk message for the signal.

Recommendation See Recommendation

Costing Info (Estimated)

\$900



Code Reference CA MUTCD, CA MUTCD 4E.08

Progress

| | | | |
|-------------------------|-------------|-----------------------|------------|
| Record Number | 353423 | Resolution | None |
| Progress | Not_Started | Priority | Two |
| Actual Date | | Projected Date | 06/30/2020 |
| Actual Cost | \$0.00 | Contractor | |
| Comments | No Comments | | |
| Assignment | Category_1 | New Value | 0 |
| Designated Staff | | | |

Florence Avenue - Lakewood Boulevard To Paramount Boulevard

Intersections - Exterior : Intersections , Pedestrian Signal Signage

Brookshire Avenue & Florence Avenue

Southeast Corner - Left @ 33.949694666413, -118.121800124645

Intersections , Pedestrian Signal Signage : Ambient Sound Level

Finding

Ambient sound level at the signal is not compliant.

On-Site Finding 0.00 decibels

Recommendation

Provide compliant pedestrian signal.

Recommendation 2.00 - 5.00 decibels

Costing Info (Estimated)

\$900



Code Reference

MUTCD 4E.06, PROWAG 2.5.2.2 G, CA MUTCD 4E.08

Progress

| | | | |
|-------------------------|-------------|-----------------------|------------|
| Record Number | 353362 | Resolution | None |
| Progress | Not_Started | Priority | Two |
| Actual Date | | Projected Date | 06/30/2020 |
| Actual Cost | \$0.00 | Contractor | |
| Comments | No Comments | | |
| Assignment | Category_1 | New Value | 0 |
| Designated Staff | | | |

Florence Avenue - Lakewood Boulevard To Paramount Boulevard

Intersections - Exterior : Intersections , Pedestrian Signal Controls

Brookshire Avenue & Florence Avenue

Southeast Corner - Left @ 33.949694666413, -118.121800124645

Intersections , Pedestrian Signal Controls : Push Button - Distance from Crosswalk

Finding

Push button distance from crosswalk is not compliant.

On-Site Finding 119.00 inches

Recommendation

Provide a compliant push button.

Recommendation Up to 60.00 inches

Costing Info (Estimated)

\$900



Code Reference CA MUTCD 4E.08

Progress

| | | | |
|-------------------------|-------------|-----------------------|------------|
| Record Number | 353363 | Resolution | None |
| Progress | Not_Started | Priority | Two |
| Actual Date | | Projected Date | 06/30/2026 |
| Actual Cost | \$0.00 | Contractor | |
| Comments | No Comments | | |
| Assignment | Category_1 | New Value | 0 |
| Designated Staff | | | |

Florence Avenue - Lakewood Boulevard To Paramount Boulevard

Intersections - Exterior : Intersections , Pedestrian Signal Signage

Brookshire Avenue & Florence Avenue

Southeast Corner - Left @ 33.949694666413, -118.121800124645

Intersections , Pedestrian Signal Signage : Tactile Arrow

Finding

No tactile arrow provided for the signal.

On-Site Finding Not Found

Recommendation

Provide a compliant tactile arrow at the signal.

Recommendation See Recommendation

Costing Info (Estimated)

\$900



Code Reference CA MUTCD 4E.08

Progress

| | | | |
|-------------------------|-------------|-----------------------|------------|
| Record Number | 353364 | Resolution | None |
| Progress | Not_Started | Priority | Two |
| Actual Date | | Projected Date | 06/30/2026 |
| Actual Cost | \$0.00 | Contractor | |
| Comments | No Comments | | |
| Assignment | Category_1 | New Value | 0 |
| Designated Staff | | | |

Florence Avenue - Lakewood Boulevard To Paramount Boulevard

Intersections - Exterior : Intersections , Pedestrian Signal Signage

Brookshire Avenue & Florence Avenue

Southeast Corner - Left @ 33.949694666413, -118.121800124645

Intersections , Pedestrian Signal Signage : Universal Tactile

Finding

Either universal tactile or universal symbol is not provided at the signal.

On-Site Finding Not Found

Recommendation

Universal tactile and universal symbol must be provided at the signal (3 braille dots forming an equilateral triangle).

Recommendation See Recommendation

Costing Info (Estimated)

\$900



Code Reference CA MUTCD, CA MUTCD 4E.08

Progress

| | | | |
|-------------------------|-------------|-----------------------|------------|
| Record Number | 353365 | Resolution | None |
| Progress | Not_Started | Priority | Two |
| Actual Date | | Projected Date | 06/30/2020 |
| Actual Cost | \$0.00 | Contractor | |
| Comments | No Comments | | |
| Assignment | Category_1 | New Value | 0 |
| Designated Staff | | | |

Florence Avenue - Lakewood Boulevard To Paramount Boulevard

Intersections - Exterior : Intersections , Pedestrian Signal Signage

Brookshire Avenue & Florence Avenue

Southeast Corner - Left @ 33.949694666413, -118.121800124645

Intersections , Pedestrian Signal Signage : Street Name Information

Finding

There is no street name information related signage at the signal.

On-Site Finding Not Found

Recommendation

Provide compliant signage that includes street name.

Recommendation See Recommendation

Costing Info (Estimated)

\$158



Code Reference CA MUTCD, CA MUTCD 4E.08

Progress

| | | | |
|-------------------------|-------------|-----------------------|------------|
| Record Number | 353366 | Resolution | None |
| Progress | Not_Started | Priority | Two |
| Actual Date | | Projected Date | 06/30/2021 |
| Actual Cost | \$0.00 | Contractor | |
| Comments | No Comments | | |
| Assignment | Category_1 | New Value | 0 |
| Designated Staff | | | |

Florence Avenue - Lakewood Boulevard To Paramount Boulevard

Intersections - Exterior : Intersections , Pedestrian Signal Signage

Brookshire Avenue & Florence Avenue

Southeast Corner - Left @ 33.949694666413, -118.121800124645

Intersections , Pedestrian Signal Signage : No Color Coded Bands

Finding

There are no color coded bands provided at the signal.

On-Site Finding Not Found

Recommendation

Provide 2" wide yellow band and 1" wide dark border bands above and below the yellow band.

Recommendation See Recommendation

Costing Info (Estimated)

\$158



Code Reference CA 11B-703.7.2.7, CA MUTCD 4E.08

Progress

| | | | |
|-------------------------|-------------|-----------------------|------------|
| Record Number | 353367 | Resolution | None |
| Progress | Not_Started | Priority | Two |
| Actual Date | | Projected Date | 06/30/2020 |
| Actual Cost | \$0.00 | Contractor | |
| Comments | No Comments | | |
| Assignment | Category_1 | New Value | 0 |
| Designated Staff | | | |

Florence Avenue - Lakewood Boulevard To Paramount Boulevard

Intersections - Exterior : Intersections , Pedestrian Signal Signage

Brookshire Avenue & Florence Avenue

Southeast Corner - Left @ 33.949694666413, -118.121800124645

Intersections , Pedestrian Signal Signage : Crosswalk Map

Finding

There is no crosswalk map provided at the signal.

On-Site Finding Not Found

Recommendation

Provide a crosswalk map.

Recommendation See Recommendation

Costing Info (Estimated)

\$158



Code Reference CA MUTCD 4E.08

Progress

| | | | |
|------------------|-------------|----------------|------------|
| Record Number | 353368 | Resolution | None |
| Progress | Not_Started | Priority | Two |
| Actual Date | | Projected Date | 06/30/2019 |
| Actual Cost | \$0.00 | Contractor | |
| Comments | No Comments | | |
| Assignment | Category_1 | New Value | 0 |
| Designated Staff | | | |

Florence Avenue - Lakewood Boulevard To Paramount Boulevard

Intersections - Exterior : Intersections , Pedestrian Signal Indicator

Brookshire Avenue & Florence Avenue

Southeast Corner - Left @ 33.949694666413, -118.121800124645

Intersections , Pedestrian Signal Indicator : Locator Tone

Finding

No locator tone provided for the pedestrian signal indicator.

On-Site Finding Not Found

Recommendation

Provide locator tone for the indicator.

Recommendation See Recommendation

Costing Info (Estimated)

\$900



Code Reference CA MUTCD,CA MUTCD 4E.08

Progress

| | | | |
|------------------|-------------|----------------|------------|
| Record Number | 353369 | Resolution | None |
| Progress | Not_Started | Priority | Two |
| Actual Date | | Projected Date | 06/30/2026 |
| Actual Cost | \$0.00 | Contractor | |
| Comments | No Comments | | |
| Assignment | Category_1 | New Value | 0 |
| Designated Staff | | | |

Florence Avenue - Lakewood Boulevard To Paramount Boulevard

Intersections - Exterior : Intersections , Pedestrian Signal Indicator

Brookshire Avenue & Florence Avenue

Southeast Corner - Left @ 33.949694666413, -118.121800124645

Intersections , Pedestrian Signal Indicator : Walk Interval Tone

Finding

No walk interval tone provided for the pedestrian signal indicator.

On-Site Finding Not Found

Recommendation

Provide compliant walk interval tone.

Recommendation See Recommendation

Costing Info (Estimated)

\$150



Code Reference

CA MUTCD, CA MUTCD 4E.08

Progress

| | | | |
|-------------------------|-------------|-----------------------|------------|
| Record Number | 353370 | Resolution | None |
| Progress | Not_Started | Priority | Two |
| Actual Date | | Projected Date | 06/30/2026 |
| Actual Cost | \$0.00 | Contractor | |
| Comments | No Comments | | |
| Assignment | Category_1 | New Value | 0 |
| Designated Staff | | | |

Florence Avenue - Lakewood Boulevard To Paramount Boulevard

Intersections - Exterior : Intersections , Pedestrian Signal Indicator

Brookshire Avenue & Florence Avenue

Southeast Corner - Left @ 33.949694666413, -118.121800124645

Intersections , Pedestrian Signal Indicator : Vibro-tactile Indicator

Finding

There is no vibro-tactile indication at the signal.

On-Site Finding Not Found

Recommendation

Provide compliant vibro-tactile indicator at the signal.

Recommendation See Recommendation

Costing Info (Estimated)

\$900



Code Reference CA MUTCD, CA MUTCD 4E.08

Progress

| | | | |
|-------------------------|-------------|-----------------------|------------|
| Record Number | 353371 | Resolution | None |
| Progress | Not_Started | Priority | Two |
| Actual Date | | Projected Date | 06/30/2026 |
| Actual Cost | \$0.00 | Contractor | |
| Comments | No Comments | | |
| Assignment | Category_1 | New Value | 0 |
| Designated Staff | | | |

Florence Avenue - Lakewood Boulevard To Paramount Boulevard

Intersections - Exterior : Intersections , Pedestrian Signal Indicator

Brookshire Avenue & Florence Avenue

Southeast Corner - Left @ 33.949694666413, -118.121800124645

Intersections , Pedestrian Signal Indicator : Speech Walk Message

Finding

Speech walk message is not provided at the signal.

On-Site Finding Not Found

Recommendation

Provide compliant speech walk message for the signal.

Recommendation See Recommendation

Costing Info (Estimated)

\$900



Code Reference

CA MUTCD, CA MUTCD 4E.08

Progress

| | | | |
|-------------------------|-------------|-----------------------|------------|
| Record Number | 353372 | Resolution | None |
| Progress | Not_Started | Priority | Two |
| Actual Date | | Projected Date | 06/30/2020 |
| Actual Cost | \$0.00 | Contractor | |
| Comments | No Comments | | |
| Assignment | Category_1 | New Value | 0 |
| Designated Staff | | | |

Florence Avenue - Lakewood Boulevard To Paramount Boulevard

Intersections - Exterior : Intersections , Pedestrian Signal Signage

Brookshire Avenue & Florence Avenue

Southeast Corner - Right @ 33.949677979151, -118.121869862080

Intersections , Pedestrian Signal Signage : Ambient Sound Level

Finding

Ambient sound level at the signal is not compliant.

On-Site Finding 0.00 decibels

Recommendation

Provide compliant pedestrian signal.

Recommendation 2.00 - 5.00 decibels

Costing Info (Estimated)

\$900



Code Reference

MUTCD 4E.06,PROWAG 2.5.2.2 G,CA MUTCD 4E.08

Progress

| | | | |
|-------------------------|-------------|-----------------------|------------|
| Record Number | 353339 | Resolution | None |
| Progress | Not_Started | Priority | Two |
| Actual Date | | Projected Date | 06/30/2020 |
| Actual Cost | \$0.00 | Contractor | |
| Comments | No Comments | | |
| Assignment | Category_1 | New Value | 0 |
| Designated Staff | | | |

Florence Avenue - Lakewood Boulevard To Paramount Boulevard

Intersections - Exterior : Intersections , Pedestrian Signal Controls

Brookshire Avenue & Florence Avenue

Southeast Corner - Right @ 33.949677979151, -118.121869862080

Intersections , Pedestrian Signal Controls : Push Button - Distance from Crosswalk

Finding

Push button distance from crosswalk is not compliant.

On-Site Finding 135.50 inches

Recommendation

Provide a compliant push button.

Recommendation Up to 60.00 inches

Costing Info (Estimated)

\$900



Code Reference CA MUTCD 4E.08

Progress

| | | | |
|-------------------------|-------------|-----------------------|------------|
| Record Number | 353340 | Resolution | None |
| Progress | Not_Started | Priority | Two |
| Actual Date | | Projected Date | 06/30/2026 |
| Actual Cost | \$0.00 | Contractor | |
| Comments | No Comments | | |
| Assignment | Category_1 | New Value | 0 |
| Designated Staff | | | |

Florence Avenue - Lakewood Boulevard To Paramount Boulevard

Intersections - Exterior : Intersections , Pedestrian Signal Signage

Brookshire Avenue & Florence Avenue

Southeast Corner - Right @ 33.949677979151, -118.121869862080

Intersections , Pedestrian Signal Signage : Tactile Arrow

Finding

No tactile arrow provided for the signal.

On-Site Finding Not Found

Recommendation

Provide a compliant tactile arrow at the signal.

Recommendation See Recommendation

Costing Info (Estimated)

\$900



Code Reference CA MUTCD 4E.08

Progress

| | | | |
|-------------------------|-------------|-----------------------|------------|
| Record Number | 353341 | Resolution | None |
| Progress | Not_Started | Priority | Two |
| Actual Date | | Projected Date | 06/30/2026 |
| Actual Cost | \$0.00 | Contractor | |
| Comments | No Comments | | |
| Assignment | Category_1 | New Value | 0 |
| Designated Staff | | | |

Florence Avenue - Lakewood Boulevard To Paramount Boulevard

Intersections - Exterior : Intersections , Pedestrian Signal Signage

Brookshire Avenue & Florence Avenue

Southeast Corner - Right @ 33.949677979151, -118.121869862080

Intersections , Pedestrian Signal Signage : Universal Tactile

Finding

Either universal tactile or universal symbol is not provided at the signal.

On-Site Finding Not Found

Recommendation

Universal tactile and universal symbol must be provided at the signal (3 braille dots forming an equilateral triangle).

Recommendation See Recommendation

Costing Info (Estimated)

\$900



Code Reference CA MUTCD, CA MUTCD 4E.08

Progress

| | | | |
|-------------------------|-------------|-----------------------|------------|
| Record Number | 353342 | Resolution | None |
| Progress | Not_Started | Priority | Two |
| Actual Date | | Projected Date | 06/30/2020 |
| Actual Cost | \$0.00 | Contractor | |
| Comments | No Comments | | |
| Assignment | Category_1 | New Value | 0 |
| Designated Staff | | | |

Florence Avenue - Lakewood Boulevard To Paramount Boulevard

Intersections - Exterior : Intersections , Pedestrian Signal Signage

Brookshire Avenue & Florence Avenue

Southeast Corner - Right @ 33.949677979151, -118.121869862080

Intersections , Pedestrian Signal Signage : Street Name Information

Finding

There is no street name information related signage at the signal.

On-Site Finding Not Found

Recommendation

Provide compliant signage that includes street name.

Recommendation See Recommendation

Costing Info (Estimated)

\$158



Code Reference CA MUTCD, CA MUTCD 4E.08

Progress

| | | | |
|-------------------------|-------------|-----------------------|------------|
| Record Number | 353343 | Resolution | None |
| Progress | Not_Started | Priority | Two |
| Actual Date | | Projected Date | 06/30/2021 |
| Actual Cost | \$0.00 | Contractor | |
| Comments | No Comments | | |
| Assignment | Category_1 | New Value | 0 |
| Designated Staff | | | |

Florence Avenue - Lakewood Boulevard To Paramount Boulevard

Intersections - Exterior : Intersections , Pedestrian Signal Signage

Brookshire Avenue & Florence Avenue

Southeast Corner - Right @ 33.949677979151, -118.121869862080

Intersections , Pedestrian Signal Signage : No Color Coded Bands

Finding

There are no color coded bands provided at the signal.

On-Site Finding Not Found

Recommendation

Provide 2" wide yellow band and 1" wide dark border bands above and below the yellow band.

Recommendation See Recommendation

Costing Info (Estimated)

\$158



Code Reference CA 11B-703.7.2.7, CA MUTCD 4E.08

Progress

| | | | |
|-------------------------|-------------|-----------------------|------------|
| Record Number | 353344 | Resolution | None |
| Progress | Not_Started | Priority | Two |
| Actual Date | | Projected Date | 06/30/2020 |
| Actual Cost | \$0.00 | Contractor | |
| Comments | No Comments | | |
| Assignment | Category_1 | New Value | 0 |
| Designated Staff | | | |

Florence Avenue - Lakewood Boulevard To Paramount Boulevard

Intersections - Exterior : Intersections , Pedestrian Signal Signage

Brookshire Avenue & Florence Avenue

Southeast Corner - Right @ 33.949677979151, -118.121869862080

Intersections , Pedestrian Signal Signage : Crosswalk Map

Finding

There is no crosswalk map provided at the signal.

On-Site Finding Not Found

Recommendation

Provide a crosswalk map.

Recommendation See Recommendation

Costing Info (Estimated)

\$158



Code Reference CA MUTCD 4E.08

Progress

| | | | |
|------------------|-------------|----------------|------------|
| Record Number | 353345 | Resolution | None |
| Progress | Not_Started | Priority | Two |
| Actual Date | | Projected Date | 06/30/2019 |
| Actual Cost | \$0.00 | Contractor | |
| Comments | No Comments | | |
| Assignment | Category_1 | New Value | 0 |
| Designated Staff | | | |

Florence Avenue - Lakewood Boulevard To Paramount Boulevard

Intersections - Exterior : Intersections , Pedestrian Signal Indicator

Brookshire Avenue & Florence Avenue

Southeast Corner - Right @ 33.949677979151, -118.121869862080

Intersections , Pedestrian Signal Indicator : Locator Tone

Finding

No locator tone provided for the pedestrian signal indicator.

On-Site Finding Not Found

Recommendation

Provide locator tone for the indicator.

Recommendation See Recommendation

Costing Info (Estimated)

\$900



Code Reference CA MUTCD, CA MUTCD 4E.08

Progress

| | | | |
|-------------------------|-------------|-----------------------|------------|
| Record Number | 353346 | Resolution | None |
| Progress | Not_Started | Priority | Two |
| Actual Date | | Projected Date | 06/30/2026 |
| Actual Cost | \$0.00 | Contractor | |
| Comments | No Comments | | |
| Assignment | Category_1 | New Value | 0 |
| Designated Staff | | | |

Florence Avenue - Lakewood Boulevard To Paramount Boulevard

Intersections - Exterior : Intersections , Pedestrian Signal Indicator

Brookshire Avenue & Florence Avenue

Southeast Corner - Right @ 33.949677979151, -118.121869862080

Intersections , Pedestrian Signal Indicator : Walk Interval Tone

Finding

No walk interval tone provided for the pedestrian signal indicator.

On-Site Finding Not Found

Recommendation

Provide compliant walk interval tone.

Recommendation See Recommendation

Costing Info (Estimated)

\$150



Code Reference CA MUTCD, CA MUTCD 4E.08

Progress

| | | | |
|-------------------------|-------------|-----------------------|------------|
| Record Number | 353347 | Resolution | None |
| Progress | Not_Started | Priority | Two |
| Actual Date | | Projected Date | 06/30/2026 |
| Actual Cost | \$0.00 | Contractor | |
| Comments | No Comments | | |
| Assignment | Category_1 | New Value | 0 |
| Designated Staff | | | |

Florence Avenue - Lakewood Boulevard To Paramount Boulevard

Intersections - Exterior : Intersections , Pedestrian Signal Indicator

Brookshire Avenue & Florence Avenue

Southeast Corner - Right @ 33.949677979151, -118.121869862080

Intersections , Pedestrian Signal Indicator : Vibro-tactile Indicator

Finding

There is no vibro-tactile indication at the signal.

On-Site Finding Not Found

Recommendation

Provide compliant vibro-tactile indicator at the signal.

Recommendation See Recommendation

Costing Info (Estimated)

\$900



Code Reference CA MUTCD, CA MUTCD 4E.08

Progress

| | | | |
|-------------------------|-------------|-----------------------|------------|
| Record Number | 353348 | Resolution | None |
| Progress | Not_Started | Priority | Two |
| Actual Date | | Projected Date | 06/30/2026 |
| Actual Cost | \$0.00 | Contractor | |
| Comments | No Comments | | |
| Assignment | Category_1 | New Value | 0 |
| Designated Staff | | | |

Florence Avenue - Lakewood Boulevard To Paramount Boulevard

Intersections - Exterior : Intersections , Pedestrian Signal Indicator

Brookshire Avenue & Florence Avenue

Southeast Corner - Right @ 33.949677979151, -118.121869862080

Intersections , Pedestrian Signal Indicator : Speech Walk Message

Finding

Speech walk message is not provided at the signal.

On-Site Finding Not Found

Recommendation

Provide compliant speech walk message for the signal.

Recommendation See Recommendation

Costing Info (Estimated)

\$900



Code Reference CA MUTCD, CA MUTCD 4E.08

Progress

| | | | |
|-------------------------|-------------|-----------------------|------------|
| Record Number | 353349 | Resolution | None |
| Progress | Not_Started | Priority | Two |
| Actual Date | | Projected Date | 06/30/2020 |
| Actual Cost | \$0.00 | Contractor | |
| Comments | No Comments | | |
| Assignment | Category_1 | New Value | 0 |
| Designated Staff | | | |

Florence Avenue - Lakewood Boulevard To Paramount Boulevard

Intersections - Exterior : Intersections , Pedestrian Signal Signage

Brookshire Avenue & Florence Avenue

Southwest Corner - Left @ 33.949787002538, -118.122091144323

Intersections , Pedestrian Signal Signage : Ambient Sound Level

Finding

Ambient sound level at the signal is not compliant.

On-Site Finding 0.00 decibels

Recommendation

Provide compliant pedestrian signal.

Recommendation 2.00 - 5.00 decibels

Costing Info (Estimated)

\$900



Code Reference

MUTCD 4E.06,PROWAG 2.5.2.2 G,CA MUTCD 4E.08

Progress

| | | | |
|-------------------------|-------------|-----------------------|------------|
| Record Number | 353350 | Resolution | None |
| Progress | Not_Started | Priority | Two |
| Actual Date | | Projected Date | 06/30/2020 |
| Actual Cost | \$0.00 | Contractor | |
| Comments | No Comments | | |
| Assignment | Category_1 | New Value | 0 |
| Designated Staff | | | |

Florence Avenue - Lakewood Boulevard To Paramount Boulevard

Intersections - Exterior : Intersections , Pedestrian Signal Controls

Brookshire Avenue & Florence Avenue

Southwest Corner - Left @ 33.949787002538, -118.122091144323

Intersections , Pedestrian Signal Controls : Push Button - Distance from Crosswalk

Finding

Push button distance from crosswalk is not compliant.

On-Site Finding 98.50 inches

Recommendation

Provide a compliant push button.

Recommendation Up to 60.00 inches

Costing Info (Estimated)

\$900



Code Reference CA MUTCD 4E.08

Progress

| | | | |
|------------------|-------------|----------------|------------|
| Record Number | 353351 | Resolution | None |
| Progress | Not_Started | Priority | Two |
| Actual Date | | Projected Date | 06/30/2026 |
| Actual Cost | \$0.00 | Contractor | |
| Comments | No Comments | | |
| Assignment | Category_1 | New Value | 0 |
| Designated Staff | | | |

Florence Avenue - Lakewood Boulevard To Paramount Boulevard

Intersections - Exterior : Intersections , Pedestrian Signal Controls

Brookshire Avenue & Florence Avenue

Southwest Corner - Left @ 33.949787002538, -118.122091144323

Intersections , Pedestrian Signal Controls : Push Button Height

Finding

Push button height is not compliant.

On-Site Finding 40.00 inches

Recommendation

Provide a compliant push button.

Recommendation 41.00 - 48.00 inches

Costing Info (Estimated)

\$900



Code Reference ADA 308, 308.3, CA MUTCD 4E.09, CA MUTCD 4E.08

Progress

| | | | |
|-------------------------|-------------|-----------------------|------------|
| Record Number | 353352 | Resolution | None |
| Progress | Not_Started | Priority | Two |
| Actual Date | | Projected Date | 06/30/2026 |
| Actual Cost | \$0.00 | Contractor | |
| Comments | No Comments | | |
| Assignment | Category_1 | New Value | 0 |
| Designated Staff | | | |

Florence Avenue - Lakewood Boulevard To Paramount Boulevard

Intersections - Exterior : Intersections , Pedestrian Signal Signage

Brookshire Avenue & Florence Avenue

Southwest Corner - Left @ 33.949787002538, -118.122091144323

Intersections , Pedestrian Signal Signage : Tactile Arrow

Finding

No tactile arrow provided for the signal.

On-Site Finding Not Found

Recommendation

Provide a compliant tactile arrow at the signal.

Recommendation See Recommendation

Costing Info (Estimated)

\$900



Code Reference CA MUTCD 4E.08

Progress

| | | | |
|-------------------------|-------------|-----------------------|------------|
| Record Number | 353353 | Resolution | None |
| Progress | Not_Started | Priority | Two |
| Actual Date | | Projected Date | 06/30/2026 |
| Actual Cost | \$0.00 | Contractor | |
| Comments | No Comments | | |
| Assignment | Category_1 | New Value | 0 |
| Designated Staff | | | |

Florence Avenue - Lakewood Boulevard To Paramount Boulevard

Intersections - Exterior : Intersections , Pedestrian Signal Signage

Brookshire Avenue & Florence Avenue

Southwest Corner - Left @ 33.949787002538, -118.122091144323

Intersections , Pedestrian Signal Signage : Universal Tactile

Finding

Either universal tactile or universal symbol is not provided at the signal.

On-Site Finding Not Found

Recommendation

Universal tactile and universal symbol must be provided at the signal (3 braille dots forming an equilateral triangle).

Recommendation See Recommendation

Costing Info (Estimated)

\$900



Code Reference CA MUTCD, CA MUTCD 4E.08

Progress

| | | | |
|-------------------------|-------------|-----------------------|------------|
| Record Number | 353354 | Resolution | None |
| Progress | Not_Started | Priority | Two |
| Actual Date | | Projected Date | 06/30/2020 |
| Actual Cost | \$0.00 | Contractor | |
| Comments | No Comments | | |
| Assignment | Category_1 | New Value | 0 |
| Designated Staff | | | |

Florence Avenue - Lakewood Boulevard To Paramount Boulevard

Intersections - Exterior : Intersections , Pedestrian Signal Signage

Brookshire Avenue & Florence Avenue

Southwest Corner - Left @ 33.949787002538, -118.122091144323

Intersections , Pedestrian Signal Signage : Street Name Information

Finding

There is no street name information related signage at the signal.

On-Site Finding Not Found

Recommendation

Provide compliant signage that includes street name.

Recommendation See Recommendation

Costing Info (Estimated)

\$158



Code Reference CA MUTCD, CA MUTCD 4E.08

Progress

| | | | |
|-------------------------|-------------|-----------------------|------------|
| Record Number | 353355 | Resolution | None |
| Progress | Not_Started | Priority | Two |
| Actual Date | | Projected Date | 06/30/2021 |
| Actual Cost | \$0.00 | Contractor | |
| Comments | No Comments | | |
| Assignment | Category_1 | New Value | 0 |
| Designated Staff | | | |

Florence Avenue - Lakewood Boulevard To Paramount Boulevard

Intersections - Exterior : Intersections , Pedestrian Signal Signage

Brookshire Avenue & Florence Avenue

Southwest Corner - Left @ 33.949787002538, -118.122091144323

Intersections , Pedestrian Signal Signage : No Color Coded Bands

Finding

There are no color coded bands provided at the signal.

On-Site Finding Not Found

Recommendation

Provide 2" wide yellow band and 1" wide dark border bands above and below the yellow band.

Recommendation See Recommendation

Costing Info (Estimated)

\$158



Code Reference CA 11B-703.7.2.7, CA MUTCD 4E.08

Progress

| | | | |
|-------------------------|-------------|-----------------------|------------|
| Record Number | 353356 | Resolution | None |
| Progress | Not_Started | Priority | Two |
| Actual Date | | Projected Date | 06/30/2020 |
| Actual Cost | \$0.00 | Contractor | |
| Comments | No Comments | | |
| Assignment | Category_1 | New Value | 0 |
| Designated Staff | | | |

Florence Avenue - Lakewood Boulevard To Paramount Boulevard

Intersections - Exterior : Intersections , Pedestrian Signal Signage

Brookshire Avenue & Florence Avenue

Southwest Corner - Left @ 33.949787002538, -118.122091144323

Intersections , Pedestrian Signal Signage : Crosswalk Map

Finding

There is no crosswalk map provided at the signal.

On-Site Finding Not Found

Recommendation

Provide a crosswalk map.

Recommendation See Recommendation

Costing Info (Estimated)

\$158



Code Reference CA MUTCD 4E.08

Progress

| | | | |
|-------------------------|-------------|-----------------------|------------|
| Record Number | 353357 | Resolution | None |
| Progress | Not_Started | Priority | Two |
| Actual Date | | Projected Date | 06/30/2019 |
| Actual Cost | \$0.00 | Contractor | |
| Comments | No Comments | | |
| Assignment | Category_1 | New Value | 0 |
| Designated Staff | | | |

Florence Avenue - Lakewood Boulevard To Paramount Boulevard

Intersections - Exterior : Intersections , Pedestrian Signal Indicator

Brookshire Avenue & Florence Avenue

Southwest Corner - Left @ 33.949787002538, -118.122091144323

Intersections , Pedestrian Signal Indicator : Locator Tone

Finding

No locator tone provided for the pedestrian signal indicator.

On-Site Finding Not Found

Recommendation

Provide locator tone for the indicator.

Recommendation See Recommendation

Costing Info (Estimated)

\$900



Code Reference CA MUTCD, CA MUTCD 4E.08

Progress

| | | | |
|-------------------------|-------------|-----------------------|------------|
| Record Number | 353358 | Resolution | None |
| Progress | Not_Started | Priority | Two |
| Actual Date | | Projected Date | 06/30/2026 |
| Actual Cost | \$0.00 | Contractor | |
| Comments | No Comments | | |
| Assignment | Category_1 | New Value | 0 |
| Designated Staff | | | |

Florence Avenue - Lakewood Boulevard To Paramount Boulevard

Intersections - Exterior : Intersections , Pedestrian Signal Indicator

Brookshire Avenue & Florence Avenue

Southwest Corner - Left @ 33.949787002538, -118.122091144323

Intersections , Pedestrian Signal Indicator : Walk Interval Tone

Finding

No walk interval tone provided for the pedestrian signal indicator.

On-Site Finding Not Found

Recommendation

Provide compliant walk interval tone.

Recommendation See Recommendation

Costing Info (Estimated)

\$150



Code Reference CA MUTCD, CA MUTCD 4E.08

Progress

| | | | |
|-------------------------|-------------|-----------------------|------------|
| Record Number | 353359 | Resolution | None |
| Progress | Not_Started | Priority | Two |
| Actual Date | | Projected Date | 06/30/2026 |
| Actual Cost | \$0.00 | Contractor | |
| Comments | No Comments | | |
| Assignment | Category_1 | New Value | 0 |
| Designated Staff | | | |

Florence Avenue - Lakewood Boulevard To Paramount Boulevard

Intersections - Exterior : Intersections , Pedestrian Signal Indicator

Brookshire Avenue & Florence Avenue

Southwest Corner - Left @ 33.949787002538, -118.122091144323

Intersections , Pedestrian Signal Indicator : Vibro-tactile Indicator

Finding

There is no vibro-tactile indication at the signal.

On-Site Finding Not Found

Recommendation

Provide compliant vibro-tactile indicator at the signal.

Recommendation See Recommendation

Costing Info (Estimated)

\$900



Code Reference CA MUTCD, CA MUTCD 4E.08

Progress

| | | | |
|-------------------------|-------------|-----------------------|------------|
| Record Number | 353360 | Resolution | None |
| Progress | Not_Started | Priority | Two |
| Actual Date | | Projected Date | 06/30/2026 |
| Actual Cost | \$0.00 | Contractor | |
| Comments | No Comments | | |
| Assignment | Category_1 | New Value | 0 |
| Designated Staff | | | |

Florence Avenue - Lakewood Boulevard To Paramount Boulevard

Intersections - Exterior : Intersections , Pedestrian Signal Indicator

Brookshire Avenue & Florence Avenue

Southwest Corner - Left @ 33.949787002538, -118.122091144323

Intersections , Pedestrian Signal Indicator : Speech Walk Message

Finding

Speech walk message is not provided at the signal.

On-Site Finding Not Found

Recommendation

Provide compliant speech walk message for the signal.

Recommendation See Recommendation

Costing Info (Estimated)

\$900



Code Reference CA MUTCD, CA MUTCD 4E.08

Progress

| | | | |
|-------------------------|-------------|-----------------------|------------|
| Record Number | 353361 | Resolution | None |
| Progress | Not_Started | Priority | Two |
| Actual Date | | Projected Date | 06/30/2020 |
| Actual Cost | \$0.00 | Contractor | |
| Comments | No Comments | | |
| Assignment | Category_1 | New Value | 0 |
| Designated Staff | | | |

Florence Avenue - Lakewood Boulevard To Paramount Boulevard

Intersections - Exterior : Intersections , Pedestrian Signal Signage

Brookshire Avenue & Florence Avenue

Southwest Corner - Right @ 33.949832614322, -118.122105896473

Intersections , Pedestrian Signal Signage : Ambient Sound Level

Finding

Ambient sound level at the signal is not compliant.

On-Site Finding 0.00 decibels

Recommendation

Provide compliant pedestrian signal.

Recommendation 2.00 - 5.00 decibels

Costing Info (Estimated)

\$900



Code Reference

MUTCD 4E.06,PROWAG 2.5.2.2 G,CA MUTCD 4E.08

Progress

| | | | |
|-------------------------|-------------|-----------------------|------------|
| Record Number | 353328 | Resolution | None |
| Progress | Not_Started | Priority | Two |
| Actual Date | | Projected Date | 06/30/2020 |
| Actual Cost | \$0.00 | Contractor | |
| Comments | No Comments | | |
| Assignment | Category_1 | New Value | 0 |
| Designated Staff | | | |

Florence Avenue - Lakewood Boulevard To Paramount Boulevard

Intersections - Exterior : Intersections , Pedestrian Signal Controls

Brookshire Avenue & Florence Avenue

Southwest Corner - Right @ 33.949832614322, -118.122105896473

Intersections , Pedestrian Signal Controls : Push Button - Distance from Crosswalk

Finding

Push button distance from crosswalk is not compliant.

On-Site Finding 96.50 inches

Recommendation

Provide a compliant push button.

Recommendation Up to 60.00 inches

Costing Info (Estimated)

\$900



Code Reference CA MUTCD 4E.08

Progress

| | | | |
|-------------------------|-------------|-----------------------|------------|
| Record Number | 353329 | Resolution | None |
| Progress | Not_Started | Priority | Two |
| Actual Date | | Projected Date | 06/30/2026 |
| Actual Cost | \$0.00 | Contractor | |
| Comments | No Comments | | |
| Assignment | Category_1 | New Value | 0 |
| Designated Staff | | | |

Florence Avenue - Lakewood Boulevard To Paramount Boulevard

Intersections - Exterior : Intersections , Pedestrian Signal Signage

Brookshire Avenue & Florence Avenue

Southwest Corner - Right @ 33.949832614322, -118.122105896473

Intersections , Pedestrian Signal Signage : Tactile Arrow

Finding

No tactile arrow provided for the signal.

On-Site Finding Not Found

Recommendation

Provide a compliant tactile arrow at the signal.

Recommendation See Recommendation

Costing Info (Estimated)

\$900



Code Reference CA MUTCD 4E.08

Progress

| | | | |
|-------------------------|-------------|-----------------------|------------|
| Record Number | 353330 | Resolution | None |
| Progress | Not_Started | Priority | Two |
| Actual Date | | Projected Date | 06/30/2026 |
| Actual Cost | \$0.00 | Contractor | |
| Comments | No Comments | | |
| Assignment | Category_1 | New Value | 0 |
| Designated Staff | | | |

Florence Avenue - Lakewood Boulevard To Paramount Boulevard

Intersections - Exterior : Intersections , Pedestrian Signal Signage

Brookshire Avenue & Florence Avenue

Southwest Corner - Right @ 33.949832614322, -118.122105896473

Intersections , Pedestrian Signal Signage : Universal Tactile

Finding

Either universal tactile or universal symbol is not provided at the signal.

On-Site Finding Not Found

Recommendation

Universal tactile and universal symbol must be provided at the signal (3 braille dots forming an equilateral triangle).

Recommendation See Recommendation

Costing Info (Estimated)

\$900



Code Reference CA MUTCD, CA MUTCD 4E.08

Progress

| | | | |
|-------------------------|-------------|-----------------------|------------|
| Record Number | 353331 | Resolution | None |
| Progress | Not_Started | Priority | Two |
| Actual Date | | Projected Date | 06/30/2020 |
| Actual Cost | \$0.00 | Contractor | |
| Comments | No Comments | | |
| Assignment | Category_1 | New Value | 0 |
| Designated Staff | | | |

Florence Avenue - Lakewood Boulevard To Paramount Boulevard

Intersections - Exterior : Intersections , Pedestrian Signal Signage

Brookshire Avenue & Florence Avenue

Southwest Corner - Right @ 33.949832614322, -118.122105896473

Intersections , Pedestrian Signal Signage : Street Name Information

Finding

There is no street name information related signage at the signal.

On-Site Finding Not Found

Recommendation

Provide compliant signage that includes street name.

Recommendation See Recommendation

Costing Info (Estimated)

\$158



Code Reference CA MUTCD, CA MUTCD 4E.08

Progress

| | | | |
|-------------------------|-------------|-----------------------|------------|
| Record Number | 353332 | Resolution | None |
| Progress | Not_Started | Priority | Two |
| Actual Date | | Projected Date | 06/30/2021 |
| Actual Cost | \$0.00 | Contractor | |
| Comments | No Comments | | |
| Assignment | Category_1 | New Value | 0 |
| Designated Staff | | | |

Florence Avenue - Lakewood Boulevard To Paramount Boulevard

Intersections - Exterior : Intersections , Pedestrian Signal Signage

Brookshire Avenue & Florence Avenue

Southwest Corner - Right @ 33.949832614322, -118.122105896473

Intersections , Pedestrian Signal Signage : No Color Coded Bands

Finding

There are no color coded bands provided at the signal.

On-Site Finding Not Found

Recommendation

Provide 2" wide yellow band and 1" wide dark border bands above and below the yellow band.

Recommendation See Recommendation

Costing Info (Estimated)

\$158



Code Reference CA 11B-703.7.2.7, CA MUTCD 4E.08

Progress

| | | | |
|-------------------------|-------------|-----------------------|------------|
| Record Number | 353333 | Resolution | None |
| Progress | Not_Started | Priority | Two |
| Actual Date | | Projected Date | 06/30/2020 |
| Actual Cost | \$0.00 | Contractor | |
| Comments | No Comments | | |
| Assignment | Category_1 | New Value | 0 |
| Designated Staff | | | |

Florence Avenue - Lakewood Boulevard To Paramount Boulevard

Intersections - Exterior : Intersections , Pedestrian Signal Signage

Brookshire Avenue & Florence Avenue

Southwest Corner - Right @ 33.949832614322, -118.122105896473

Intersections , Pedestrian Signal Signage : Crosswalk Map

Finding

There is no crosswalk map provided at the signal.

On-Site Finding Not Found

Recommendation

Provide a crosswalk map.

Recommendation See Recommendation

Costing Info (Estimated)

\$158



Code Reference CA MUTCD 4E.08

Progress

| | | | |
|------------------|-------------|----------------|------------|
| Record Number | 353334 | Resolution | None |
| Progress | Not_Started | Priority | Two |
| Actual Date | | Projected Date | 06/30/2019 |
| Actual Cost | \$0.00 | Contractor | |
| Comments | No Comments | | |
| Assignment | Category_1 | New Value | 0 |
| Designated Staff | | | |

Florence Avenue - Lakewood Boulevard To Paramount Boulevard

Intersections - Exterior : Intersections , Pedestrian Signal Indicator

Brookshire Avenue & Florence Avenue

Southwest Corner - Right @ 33.949832614322, -118.122105896473

Intersections , Pedestrian Signal Indicator : Locator Tone

Finding

No locator tone provided for the pedestrian signal indicator.

On-Site Finding Not Found

Recommendation

Provide locator tone for the indicator.

Recommendation See Recommendation

Costing Info (Estimated)

\$900



Code Reference CA MUTCD, CA MUTCD 4E.08

Progress

| | | | |
|-------------------------|-------------|-----------------------|------------|
| Record Number | 353335 | Resolution | None |
| Progress | Not_Started | Priority | Two |
| Actual Date | | Projected Date | 06/30/2026 |
| Actual Cost | \$0.00 | Contractor | |
| Comments | No Comments | | |
| Assignment | Category_1 | New Value | 0 |
| Designated Staff | | | |

Florence Avenue - Lakewood Boulevard To Paramount Boulevard

Intersections - Exterior : Intersections , Pedestrian Signal Indicator

Brookshire Avenue & Florence Avenue

Southwest Corner - Right @ 33.949832614322, -118.122105896473

Intersections , Pedestrian Signal Indicator : Walk Interval Tone

Finding

No walk interval tone provided for the pedestrian signal indicator.

On-Site Finding Not Found

Recommendation

Provide compliant walk interval tone.

Recommendation See Recommendation

Costing Info (Estimated)

\$150



Code Reference CA MUTCD, CA MUTCD 4E.08

Progress

| | | | |
|-------------------------|-------------|-----------------------|------------|
| Record Number | 353336 | Resolution | None |
| Progress | Not_Started | Priority | Two |
| Actual Date | | Projected Date | 06/30/2026 |
| Actual Cost | \$0.00 | Contractor | |
| Comments | No Comments | | |
| Assignment | Category_1 | New Value | 0 |
| Designated Staff | | | |

Florence Avenue - Lakewood Boulevard To Paramount Boulevard

Intersections - Exterior : Intersections , Pedestrian Signal Indicator

Brookshire Avenue & Florence Avenue

Southwest Corner - Right @ 33.949832614322, -118.122105896473

Intersections , Pedestrian Signal Indicator : Vibro-tactile Indicator

Finding

There is no vibro-tactile indication at the signal.

On-Site Finding Not Found

Recommendation

Provide compliant vibro-tactile indicator at the signal.

Recommendation See Recommendation

Costing Info (Estimated)

\$900



Code Reference CA MUTCD, CA MUTCD 4E.08

Progress

| | | | |
|-------------------------|-------------|-----------------------|------------|
| Record Number | 353337 | Resolution | None |
| Progress | Not_Started | Priority | Two |
| Actual Date | | Projected Date | 06/30/2026 |
| Actual Cost | \$0.00 | Contractor | |
| Comments | No Comments | | |
| Assignment | Category_1 | New Value | 0 |
| Designated Staff | | | |

Florence Avenue - Lakewood Boulevard To Paramount Boulevard

Intersections - Exterior : Intersections , Pedestrian Signal Indicator

Brookshire Avenue & Florence Avenue

Southwest Corner - Right @ 33.949832614322, -118.122105896473

Intersections , Pedestrian Signal Indicator : Speech Walk Message

Finding

Speech walk message is not provided at the signal.

On-Site Finding Not Found

Recommendation

Provide compliant speech walk message for the signal.

Recommendation See Recommendation

Costing Info (Estimated)

\$900



Code Reference CA MUTCD, CA MUTCD 4E.08

Progress

| | | | |
|-------------------------|-------------|-----------------------|------------|
| Record Number | 353338 | Resolution | None |
| Progress | Not_Started | Priority | Two |
| Actual Date | | Projected Date | 06/30/2020 |
| Actual Cost | \$0.00 | Contractor | |
| Comments | No Comments | | |
| Assignment | Category_1 | New Value | 0 |
| Designated Staff | | | |

Florence Avenue - Lakewood Boulevard To Paramount Boulevard

Intersections - Exterior : Intersections , Walking Surface

Brookshire Avenue & Florence Avenue

West Crossing @ 33.949746953147, -118.121967762709

Intersections , Walking Surface : Crosswalk - Traffic Stop Bars

Finding

Traffic stop bars are not at a minimum of 4 feet from crosswalk.

On-Site Finding Not Compliant

Recommendation

Traffic stop bars shall be at a minimum of 4 feet from crosswalk.

Recommendation See Recommendation

Costing Info (Estimated)

\$1,500



Code Reference

Progress

| | | | |
|-------------------------|-------------|-----------------------|------------|
| Record Number | 353323 | Resolution | None |
| Progress | Not_Started | Priority | Two |
| Actual Date | | Projected Date | 06/30/2019 |
| Actual Cost | \$0.00 | Contractor | |
| Comments | No Comments | | |
| Assignment | Category_1 | New Value | 0 |
| Designated Staff | | | |

Florence Avenue - Lakewood Boulevard To Paramount Boulevard

Intersections - Exterior : Intersections , Walking Surface

Brookshire Avenue & Florence Avenue

West Crossing @ 33.949746953147, -118.121967762709

Intersections , Walking Surface : Crosswalk - Detectable Warnings

Finding

There are no detectable warnings provided for the crosswalk.

On-Site Finding Not Found

Recommendation

Provide compliant detectable warnings for the crosswalk.

Recommendation See Recommendation

Costing Info (Estimated)

\$240



Code Reference

Progress

| | | | |
|-------------------------|-------------|-----------------------|------------|
| Record Number | 353324 | Resolution | None |
| Progress | Not_Started | Priority | Two |
| Actual Date | | Projected Date | 06/30/2021 |
| Actual Cost | \$0.00 | Contractor | |
| Comments | No Comments | | |
| Assignment | Category_1 | New Value | 0 |
| Designated Staff | | | |

Florence Avenue - Lakewood Boulevard To Paramount Boulevard

Intersections - Exterior : Intersections , Walking Surface

Brookshire Avenue & Florence Avenue

West Crossing @ 33.949921612854, -118.121997267008

Intersections , Walking Surface : Crosswalk - Traffic Stop Bars

Finding

Traffic stop bars are not at a minimum of 4 feet from crosswalk.

On-Site Finding Not Compliant

Recommendation

Traffic stop bars shall be at a minimum of 4 feet from crosswalk.

Recommendation See Recommendation

Costing Info (Estimated)

\$1,500



Code Reference

Progress

| | | | |
|-------------------------|-------------|-----------------------|------------|
| Record Number | 353327 | Resolution | None |
| Progress | Not_Started | Priority | Two |
| Actual Date | | Projected Date | 06/30/2019 |
| Actual Cost | \$0.00 | Contractor | |
| Comments | No Comments | | |
| Assignment | Category_1 | New Value | 0 |
| Designated Staff | | | |

Florence Avenue - Lakewood Boulevard To Paramount Boulevard

Intersections - Exterior : Intersections , Walking Surface

Florence Avenue & Downey Avenue

East Crossing @ 33.951386737811, -118.125618249178

Intersections , Walking Surface : Crosswalk - Traffic Stop Bars

Finding

Traffic stop bars are not at a minimum of 4 feet from crosswalk.

On-Site Finding Not Compliant

Recommendation

Traffic stop bars shall be at a minimum of 4 feet from crosswalk.

Recommendation See Recommendation

Costing Info (Estimated)

\$1,500



Code Reference

Progress

| | | | |
|-------------------------|-------------|-----------------------|------------|
| Record Number | 353426 | Resolution | None |
| Progress | Not_Started | Priority | Two |
| Actual Date | | Projected Date | 06/30/2019 |
| Actual Cost | \$0.00 | Contractor | |
| Comments | No Comments | | |
| Assignment | Category_1 | New Value | 0 |
| Designated Staff | | | |

Florence Avenue - Lakewood Boulevard To Paramount Boulevard

Intersections - Exterior : Intersections , Walking Surface

Florence Avenue & Downey Avenue

East Crossing @ 33.951386737811, -118.125618249178

Intersections , Walking Surface : Crosswalk - Detectable Warnings

Finding

There are no detectable warnings provided for the crosswalk.

On-Site Finding Not Found

Recommendation

Provide compliant detectable warnings for the crosswalk.

Recommendation See Recommendation

Costing Info (Estimated)

\$240



Code Reference

Progress

| | | | |
|-------------------------|-------------|-----------------------|------------|
| Record Number | 353427 | Resolution | None |
| Progress | Not_Started | Priority | Two |
| Actual Date | | Projected Date | 06/30/2021 |
| Actual Cost | \$0.00 | Contractor | |
| Comments | No Comments | | |
| Assignment | Category_1 | New Value | 0 |
| Designated Staff | | | |

Florence Avenue - Lakewood Boulevard To Paramount Boulevard

Intersections - Exterior : Intersections , Walking Surface

Florence Avenue & Downey Avenue

North Crossing @ 33.951563619072, -118.125679939985

Intersections , Walking Surface : Crosswalk - Traffic Stop Bars

Finding

Traffic stop bars are not at a minimum of 4 feet from crosswalk.

On-Site Finding Not Compliant

Recommendation

Traffic stop bars shall be at a minimum of 4 feet from crosswalk.

Recommendation See Recommendation

Costing Info (Estimated)

\$1,500



Code Reference

Progress

| | | | |
|-------------------------|-------------|-----------------------|------------|
| Record Number | 353428 | Resolution | None |
| Progress | Not_Started | Priority | Two |
| Actual Date | | Projected Date | 06/30/2019 |
| Actual Cost | \$0.00 | Contractor | |
| Comments | No Comments | | |
| Assignment | Category_1 | New Value | 0 |
| Designated Staff | | | |

Florence Avenue - Lakewood Boulevard To Paramount Boulevard

Intersections - Exterior : Intersections , Walking Surface

Florence Avenue & Downey Avenue

North Crossing @ 33.951563619072, -118.125679939985

Intersections , Walking Surface : Crosswalk - Detectable Warnings

Finding

There are no detectable warnings provided for the crosswalk.

On-Site Finding Not Found

Recommendation

Provide compliant detectable warnings for the crosswalk.

Recommendation See Recommendation

Costing Info (Estimated)

\$240



Code Reference

Progress

| | | | |
|-------------------------|-------------|-----------------------|------------|
| Record Number | 353429 | Resolution | None |
| Progress | Not_Started | Priority | Two |
| Actual Date | | Projected Date | 06/30/2021 |
| Actual Cost | \$0.00 | Contractor | |
| Comments | No Comments | | |
| Assignment | Category_1 | New Value | 0 |
| Designated Staff | | | |

Florence Avenue - Lakewood Boulevard To Paramount Boulevard

Intersections - Exterior : Intersections , Pedestrian Signal Signage

Florence Avenue & Downey Avenue

Northeast Corner - Left @ 33.951541369877, -118.125560581684

Intersections , Pedestrian Signal Signage : Ambient Sound Level

Finding

Ambient sound level at the signal is not compliant.

On-Site Finding 0.00 decibels

Recommendation

Provide compliant pedestrian signal.

Recommendation 2.00 - 5.00 decibels

Costing Info (Estimated)

\$900



Code Reference

MUTCD 4E.06,PROWAG 2.5.2.2 G,CA MUTCD 4E.08

Progress

| | | | |
|------------------|-------------|----------------|------------|
| Record Number | 353471 | Resolution | None |
| Progress | Not_Started | Priority | Two |
| Actual Date | | Projected Date | 06/30/2020 |
| Actual Cost | \$0.00 | Contractor | |
| Comments | No Comments | | |
| Assignment | Category_1 | New Value | 0 |
| Designated Staff | | | |

Florence Avenue - Lakewood Boulevard To Paramount Boulevard

Intersections - Exterior : Intersections , Pedestrian Signal Controls

Florence Avenue & Downey Avenue

Northeast Corner - Left @ 33.951541369877, -118.125560581684

Intersections , Pedestrian Signal Controls : Push Button - Distance from Crosswalk

Finding

Push button distance from crosswalk is not compliant.

On-Site Finding 166.00 inches

Recommendation

Provide a compliant push button.

Recommendation Up to 60.00 inches

Costing Info (Estimated)

\$900



Code Reference CA MUTCD 4E.08

Progress

| | | | |
|-------------------------|-------------|-----------------------|------------|
| Record Number | 353472 | Resolution | None |
| Progress | Not_Started | Priority | Two |
| Actual Date | | Projected Date | 06/30/2026 |
| Actual Cost | \$0.00 | Contractor | |
| Comments | No Comments | | |
| Assignment | Category_1 | New Value | 0 |
| Designated Staff | | | |

Florence Avenue - Lakewood Boulevard To Paramount Boulevard

Intersections - Exterior : Intersections , Pedestrian Signal Controls

Florence Avenue & Downey Avenue

Northeast Corner - Left @ 33.951541369877, -118.125560581684

Intersections , Pedestrian Signal Controls : Push Button Face

Finding

Push button face is not parallel to crosswalk.

On-Site Finding Not Parallel

Recommendation

Push button face must be parallel to crosswalk.

Recommendation See Recommendation

Costing Info (Estimated)

\$900



Code Reference CA MUTCD 4E.08

Progress

| | | | |
|-------------------------|-------------|-----------------------|------------|
| Record Number | 353473 | Resolution | None |
| Progress | Not_Started | Priority | Two |
| Actual Date | | Projected Date | 06/30/2026 |
| Actual Cost | \$0.00 | Contractor | |
| Comments | No Comments | | |
| Assignment | Category_1 | New Value | 0 |
| Designated Staff | | | |

Florence Avenue - Lakewood Boulevard To Paramount Boulevard

Intersections - Exterior : Intersections , Pedestrian Signal Controls

Florence Avenue & Downey Avenue

Northeast Corner - Left @ 33.951541369877, -118.125560581684

Intersections , Pedestrian Signal Controls : Push Button Height

Finding

Push button height is not compliant.

On-Site Finding 40.00 inches

Recommendation

Provide a compliant push button.

Recommendation 41.00 - 48.00 inches

Costing Info (Estimated)

\$900



Code Reference ADA 308, 308.3, CA MUTCD 4E.09, CA MUTCD 4E.08

Progress

| | | | |
|-------------------------|-------------|-----------------------|------------|
| Record Number | 353474 | Resolution | None |
| Progress | Not_Started | Priority | Two |
| Actual Date | | Projected Date | 06/30/2026 |
| Actual Cost | \$0.00 | Contractor | |
| Comments | No Comments | | |
| Assignment | Category_1 | New Value | 0 |
| Designated Staff | | | |

Florence Avenue - Lakewood Boulevard To Paramount Boulevard

Intersections - Exterior : Intersections , Pedestrian Signal Signage

Florence Avenue & Downey Avenue

Northeast Corner - Left @ 33.951541369877, -118.125560581684

Intersections , Pedestrian Signal Signage : Tactile Arrow

Finding

No tactile arrow provided for the signal.

On-Site Finding Not Found

Recommendation

Provide a compliant tactile arrow at the signal.

Recommendation See Recommendation

Costing Info (Estimated)

\$900



Code Reference CA MUTCD 4E.08

Progress

| | | | |
|-------------------------|-------------|-----------------------|------------|
| Record Number | 353475 | Resolution | None |
| Progress | Not_Started | Priority | Two |
| Actual Date | | Projected Date | 06/30/2026 |
| Actual Cost | \$0.00 | Contractor | |
| Comments | No Comments | | |
| Assignment | Category_1 | New Value | 0 |
| Designated Staff | | | |

Florence Avenue - Lakewood Boulevard To Paramount Boulevard

Intersections - Exterior : Intersections , Pedestrian Signal Signage

Florence Avenue & Downey Avenue

Northeast Corner - Left @ 33.951541369877, -118.125560581684

Intersections , Pedestrian Signal Signage : Universal Tactile

Finding

Either universal tactile or universal symbol is not provided at the signal.

On-Site Finding Not Found

Recommendation

Universal tactile and universal symbol must be provided at the signal (3 braille dots forming an equilateral triangle).

Recommendation See Recommendation

Costing Info (Estimated)

\$900



Code Reference CA MUTCD, CA MUTCD 4E.08

Progress

| | | | |
|-------------------------|-------------|-----------------------|------------|
| Record Number | 353476 | Resolution | None |
| Progress | Not_Started | Priority | Two |
| Actual Date | | Projected Date | 06/30/2020 |
| Actual Cost | \$0.00 | Contractor | |
| Comments | No Comments | | |
| Assignment | Category_1 | New Value | 0 |
| Designated Staff | | | |

Florence Avenue - Lakewood Boulevard To Paramount Boulevard

Intersections - Exterior : Intersections , Pedestrian Signal Signage

Florence Avenue & Downey Avenue

Northeast Corner - Left @ 33.951541369877, -118.125560581684

Intersections , Pedestrian Signal Signage : Street Name Information

Finding

There is no street name information related signage at the signal.

On-Site Finding Not Found

Recommendation

Provide compliant signage that includes street name.

Recommendation See Recommendation

Costing Info (Estimated)

\$158



Code Reference CA MUTCD, CA MUTCD 4E.08

Progress

| | | | |
|-------------------------|-------------|-----------------------|------------|
| Record Number | 353477 | Resolution | None |
| Progress | Not_Started | Priority | Two |
| Actual Date | | Projected Date | 06/30/2021 |
| Actual Cost | \$0.00 | Contractor | |
| Comments | No Comments | | |
| Assignment | Category_1 | New Value | 0 |
| Designated Staff | | | |

Florence Avenue - Lakewood Boulevard To Paramount Boulevard

Intersections - Exterior : Intersections , Pedestrian Signal Signage

Florence Avenue & Downey Avenue

Northeast Corner - Left @ 33.951541369877, -118.125560581684

Intersections , Pedestrian Signal Signage : No Color Coded Bands

Finding

There are no color coded bands provided at the signal.

On-Site Finding Not Found

Recommendation

Provide 2" wide yellow band and 1" wide dark border bands above and below the yellow band.

Recommendation See Recommendation

Costing Info (Estimated)

\$158



Code Reference CA 11B-703.7.2.7, CA MUTCD 4E.08

Progress

| | | | |
|-------------------------|-------------|-----------------------|------------|
| Record Number | 353478 | Resolution | None |
| Progress | Not_Started | Priority | Two |
| Actual Date | | Projected Date | 06/30/2020 |
| Actual Cost | \$0.00 | Contractor | |
| Comments | No Comments | | |
| Assignment | Category_1 | New Value | 0 |
| Designated Staff | | | |

Florence Avenue - Lakewood Boulevard To Paramount Boulevard

Intersections - Exterior : Intersections , Pedestrian Signal Signage

Florence Avenue & Downey Avenue

Northeast Corner - Left @ 33.951541369877, -118.125560581684

Intersections , Pedestrian Signal Signage : Crosswalk Map

Finding

There is no crosswalk map provided at the signal.

On-Site Finding Not Found

Recommendation

Provide a crosswalk map.

Recommendation See Recommendation

Costing Info (Estimated)

\$158



Code Reference CA MUTCD 4E.08

Progress

| | | | |
|-------------------------|-------------|-----------------------|------------|
| Record Number | 353479 | Resolution | None |
| Progress | Not_Started | Priority | Two |
| Actual Date | | Projected Date | 06/30/2019 |
| Actual Cost | \$0.00 | Contractor | |
| Comments | No Comments | | |
| Assignment | Category_1 | New Value | 0 |
| Designated Staff | | | |

Florence Avenue - Lakewood Boulevard To Paramount Boulevard

Intersections - Exterior : Intersections , Pedestrian Signal Indicator

Florence Avenue & Downey Avenue

Northeast Corner - Left @ 33.951541369877, -118.125560581684

Intersections , Pedestrian Signal Indicator : Locator Tone

Finding

No locator tone provided for the pedestrian signal indicator.

On-Site Finding Not Found

Recommendation

Provide locator tone for the indicator.

Recommendation See Recommendation

Costing Info (Estimated)

\$900



Code Reference CA MUTCD, CA MUTCD 4E.08

Progress

| | | | |
|-------------------------|-------------|-----------------------|------------|
| Record Number | 353480 | Resolution | None |
| Progress | Not_Started | Priority | Two |
| Actual Date | | Projected Date | 06/30/2026 |
| Actual Cost | \$0.00 | Contractor | |
| Comments | No Comments | | |
| Assignment | Category_1 | New Value | 0 |
| Designated Staff | | | |

Florence Avenue - Lakewood Boulevard To Paramount Boulevard

Intersections - Exterior : Intersections , Pedestrian Signal Indicator

Florence Avenue & Downey Avenue

Northeast Corner - Left @ 33.951541369877, -118.125560581684

Intersections , Pedestrian Signal Indicator : Walk Interval Tone

Finding

No walk interval tone provided for the pedestrian signal indicator.

On-Site Finding Not Found

Recommendation

Provide compliant walk interval tone.

Recommendation See Recommendation

Costing Info (Estimated)

\$150



Code Reference CA MUTCD, CA MUTCD 4E.08

Progress

| | | | |
|-------------------------|-------------|-----------------------|------------|
| Record Number | 353481 | Resolution | None |
| Progress | Not_Started | Priority | Two |
| Actual Date | | Projected Date | 06/30/2026 |
| Actual Cost | \$0.00 | Contractor | |
| Comments | No Comments | | |
| Assignment | Category_1 | New Value | 0 |
| Designated Staff | | | |

Florence Avenue - Lakewood Boulevard To Paramount Boulevard

Intersections - Exterior : Intersections , Pedestrian Signal Indicator

Florence Avenue & Downey Avenue

Northeast Corner - Left @ 33.951541369877, -118.125560581684

Intersections , Pedestrian Signal Indicator : Vibro-tactile Indicator

Finding

There is no vibro-tactile indication at the signal.

On-Site Finding Not Found

Recommendation

Provide compliant vibro-tactile indicator at the signal.

Recommendation See Recommendation

Costing Info (Estimated)

\$900



Code Reference CA MUTCD, CA MUTCD 4E.08

Progress

| | | | |
|-------------------------|-------------|-----------------------|------------|
| Record Number | 353482 | Resolution | None |
| Progress | Not_Started | Priority | Two |
| Actual Date | | Projected Date | 06/30/2026 |
| Actual Cost | \$0.00 | Contractor | |
| Comments | No Comments | | |
| Assignment | Category_1 | New Value | 0 |
| Designated Staff | | | |

Florence Avenue - Lakewood Boulevard To Paramount Boulevard

Intersections - Exterior : Intersections , Pedestrian Signal Indicator

Florence Avenue & Downey Avenue

Northeast Corner - Left @ 33.951541369877, -118.125560581684

Intersections , Pedestrian Signal Indicator : Speech Walk Message

Finding

Speech walk message is not provided at the signal.

On-Site Finding Not Found

Recommendation

Provide compliant speech walk message for the signal.

Recommendation See Recommendation

Costing Info (Estimated)

\$900



Code Reference CA MUTCD, CA MUTCD 4E.08

Progress

| | | | |
|-------------------------|-------------|-----------------------|------------|
| Record Number | 353483 | Resolution | None |
| Progress | Not_Started | Priority | Two |
| Actual Date | | Projected Date | 06/30/2020 |
| Actual Cost | \$0.00 | Contractor | |
| Comments | No Comments | | |
| Assignment | Category_1 | New Value | 0 |
| Designated Staff | | | |

Florence Avenue - Lakewood Boulevard To Paramount Boulevard

Intersections - Exterior : Intersections , Pedestrian Signal Signage

Florence Avenue & Downey Avenue

Northeast Corner - Right @ 33.951472397335, -118.125541806221

Intersections , Pedestrian Signal Signage : Ambient Sound Level

Finding

Ambient sound level at the signal is not compliant.

On-Site Finding 0.00 decibels

Recommendation

Provide compliant pedestrian signal.

Recommendation 2.00 - 5.00 decibels

Costing Info (Estimated)

\$900



Code Reference

MUTCD 4E.06,PROWAG 2.5.2.2 G,CA MUTCD 4E.08

Progress

| | | | |
|-------------------------|-------------|-----------------------|------------|
| Record Number | 353433 | Resolution | None |
| Progress | Not_Started | Priority | Two |
| Actual Date | | Projected Date | 06/30/2020 |
| Actual Cost | \$0.00 | Contractor | |
| Comments | No Comments | | |
| Assignment | Category_1 | New Value | 0 |
| Designated Staff | | | |

Florence Avenue - Lakewood Boulevard To Paramount Boulevard

Intersections - Exterior : Intersections , Pedestrian Signal Controls

Florence Avenue & Downey Avenue

Northeast Corner - Right @ 33.951472397335, -118.125541806221

Intersections , Pedestrian Signal Controls : Push Button - Distance from Crosswalk

Finding

Push button distance from crosswalk is not compliant.

On-Site Finding 150.50 inches

Recommendation

Provide a compliant push button.

Recommendation Up to 60.00 inches

Costing Info (Estimated)

\$900



Code Reference CA MUTCD 4E.08

Progress

| | | | |
|------------------|-------------|----------------|------------|
| Record Number | 353434 | Resolution | None |
| Progress | Not_Started | Priority | Two |
| Actual Date | | Projected Date | 06/30/2026 |
| Actual Cost | \$0.00 | Contractor | |
| Comments | No Comments | | |
| Assignment | Category_1 | New Value | 0 |
| Designated Staff | | | |

Florence Avenue - Lakewood Boulevard To Paramount Boulevard

Intersections - Exterior : Intersections , Pedestrian Signal Controls

Florence Avenue & Downey Avenue

Northeast Corner - Right @ 33.951472397335, -118.125541806221

Intersections , Pedestrian Signal Controls : Push Button Face

Finding

Push button face is not parallel to crosswalk.

On-Site Finding Not Parallel

Recommendation

Push button face must be parallel to crosswalk.

Recommendation See Recommendation

Costing Info (Estimated)

\$900



Code Reference CA MUTCD 4E.08

Progress

| | | | |
|-------------------------|-------------|-----------------------|------------|
| Record Number | 353435 | Resolution | None |
| Progress | Not_Started | Priority | Two |
| Actual Date | | Projected Date | 06/30/2026 |
| Actual Cost | \$0.00 | Contractor | |
| Comments | No Comments | | |
| Assignment | Category_1 | New Value | 0 |
| Designated Staff | | | |

Florence Avenue - Lakewood Boulevard To Paramount Boulevard

Intersections - Exterior : Intersections , Pedestrian Signal Signage

Florence Avenue & Downey Avenue

Northeast Corner - Right @ 33.951472397335, -118.125541806221

Intersections , Pedestrian Signal Signage : Tactile Arrow

Finding

No tactile arrow provided for the signal.

On-Site Finding Not Found

Recommendation

Provide a compliant tactile arrow at the signal.

Recommendation See Recommendation

Costing Info (Estimated)

\$900



Code Reference CA MUTCD 4E.08

Progress

| | | | |
|-------------------------|-------------|-----------------------|------------|
| Record Number | 353436 | Resolution | None |
| Progress | Not_Started | Priority | Two |
| Actual Date | | Projected Date | 06/30/2026 |
| Actual Cost | \$0.00 | Contractor | |
| Comments | No Comments | | |
| Assignment | Category_1 | New Value | 0 |
| Designated Staff | | | |

Florence Avenue - Lakewood Boulevard To Paramount Boulevard

Intersections - Exterior : Intersections , Pedestrian Signal Signage

Florence Avenue & Downey Avenue

Northeast Corner - Right @ 33.951472397335, -118.125541806221

Intersections , Pedestrian Signal Signage : Universal Tactile

Finding

Either universal tactile or universal symbol is not provided at the signal.

On-Site Finding Not Found

Recommendation

Universal tactile and universal symbol must be provided at the signal (3 braille dots forming an equilateral triangle).

Recommendation See Recommendation

Costing Info (Estimated)

\$900



Code Reference CA MUTCD, CA MUTCD 4E.08

Progress

| | | | |
|-------------------------|-------------|-----------------------|------------|
| Record Number | 353437 | Resolution | None |
| Progress | Not_Started | Priority | Two |
| Actual Date | | Projected Date | 06/30/2020 |
| Actual Cost | \$0.00 | Contractor | |
| Comments | No Comments | | |
| Assignment | Category_1 | New Value | 0 |
| Designated Staff | | | |

Florence Avenue - Lakewood Boulevard To Paramount Boulevard

Intersections - Exterior : Intersections , Pedestrian Signal Signage

Florence Avenue & Downey Avenue

Northeast Corner - Right @ 33.951472397335, -118.125541806221

Intersections , Pedestrian Signal Signage : Street Name Information

Finding

There is no street name information related signage at the signal.

On-Site Finding Not Found

Recommendation

Provide compliant signage that includes street name.

Recommendation See Recommendation

Costing Info (Estimated)

\$158



Code Reference CA MUTCD, CA MUTCD 4E.08

Progress

| | | | |
|-------------------------|-------------|-----------------------|------------|
| Record Number | 353438 | Resolution | None |
| Progress | Not_Started | Priority | Two |
| Actual Date | | Projected Date | 06/30/2021 |
| Actual Cost | \$0.00 | Contractor | |
| Comments | No Comments | | |
| Assignment | Category_1 | New Value | 0 |
| Designated Staff | | | |

Florence Avenue - Lakewood Boulevard To Paramount Boulevard

Intersections - Exterior : Intersections , Pedestrian Signal Signage

Florence Avenue & Downey Avenue

Northeast Corner - Right @ 33.951472397335, -118.125541806221

Intersections , Pedestrian Signal Signage : No Color Coded Bands

Finding

There are no color coded bands provided at the signal.

On-Site Finding Not Found

Recommendation

Provide 2" wide yellow band and 1" wide dark border bands above and below the yellow band.

Recommendation See Recommendation

Costing Info (Estimated)

\$158



Code Reference CA 11B-703.7.2.7, CA MUTCD 4E.08

Progress

| | | | |
|-------------------------|-------------|-----------------------|------------|
| Record Number | 353439 | Resolution | None |
| Progress | Not_Started | Priority | Two |
| Actual Date | | Projected Date | 06/30/2020 |
| Actual Cost | \$0.00 | Contractor | |
| Comments | No Comments | | |
| Assignment | Category_1 | New Value | 0 |
| Designated Staff | | | |

Florence Avenue - Lakewood Boulevard To Paramount Boulevard

Intersections - Exterior : Intersections , Pedestrian Signal Signage

Florence Avenue & Downey Avenue

Northeast Corner - Right @ 33.951472397335, -118.125541806221

Intersections , Pedestrian Signal Signage : Crosswalk Map

Finding

There is no crosswalk map provided at the signal.

On-Site Finding Not Found

Recommendation

Provide a crosswalk map.

Recommendation See Recommendation

Costing Info (Estimated)

\$158



Code Reference CA MUTCD 4E.08

Progress

| | | | |
|-------------------------|-------------|-----------------------|------------|
| Record Number | 353440 | Resolution | None |
| Progress | Not_Started | Priority | Two |
| Actual Date | | Projected Date | 06/30/2019 |
| Actual Cost | \$0.00 | Contractor | |
| Comments | No Comments | | |
| Assignment | Category_1 | New Value | 0 |
| Designated Staff | | | |

Florence Avenue - Lakewood Boulevard To Paramount Boulevard

Intersections - Exterior : Intersections , Pedestrian Signal Indicator

Florence Avenue & Downey Avenue

Northeast Corner - Right @ 33.951472397335, -118.125541806221

Intersections , Pedestrian Signal Indicator : Locator Tone

Finding

No locator tone provided for the pedestrian signal indicator.

On-Site Finding Not Found

Recommendation

Provide locator tone for the indicator.

Recommendation See Recommendation

Costing Info (Estimated)

\$900



Code Reference CA MUTCD, CA MUTCD 4E.08

Progress

| | | | |
|-------------------------|-------------|-----------------------|------------|
| Record Number | 353441 | Resolution | None |
| Progress | Not_Started | Priority | Two |
| Actual Date | | Projected Date | 06/30/2026 |
| Actual Cost | \$0.00 | Contractor | |
| Comments | No Comments | | |
| Assignment | Category_1 | New Value | 0 |
| Designated Staff | | | |

Florence Avenue - Lakewood Boulevard To Paramount Boulevard

Intersections - Exterior : Intersections , Pedestrian Signal Indicator

Florence Avenue & Downey Avenue

Northeast Corner - Right @ 33.951472397335, -118.125541806221

Intersections , Pedestrian Signal Indicator : Walk Interval Tone

Finding

No walk interval tone provided for the pedestrian signal indicator.

On-Site Finding Not Found

Recommendation

Provide compliant walk interval tone.

Recommendation See Recommendation

Costing Info (Estimated)

\$150



Code Reference CA MUTCD,CA MUTCD 4E.08

Progress

| | | | |
|------------------|-------------|----------------|------------|
| Record Number | 353442 | Resolution | None |
| Progress | Not_Started | Priority | Two |
| Actual Date | | Projected Date | 06/30/2026 |
| Actual Cost | \$0.00 | Contractor | |
| Comments | No Comments | | |
| Assignment | Category_1 | New Value | 0 |
| Designated Staff | | | |

Florence Avenue - Lakewood Boulevard To Paramount Boulevard

Intersections - Exterior : Intersections , Pedestrian Signal Indicator

Florence Avenue & Downey Avenue

Northeast Corner - Right @ 33.951472397335, -118.125541806221

Intersections , Pedestrian Signal Indicator : Vibro-tactile Indicator

Finding

There is no vibro-tactile indication at the signal.

On-Site Finding Not Found

Recommendation

Provide compliant vibro-tactile indicator at the signal.

Recommendation See Recommendation

Costing Info (Estimated)

\$900



Code Reference CA MUTCD, CA MUTCD 4E.08

Progress

| | | | |
|-------------------------|-------------|-----------------------|------------|
| Record Number | 353443 | Resolution | None |
| Progress | Not_Started | Priority | Two |
| Actual Date | | Projected Date | 06/30/2026 |
| Actual Cost | \$0.00 | Contractor | |
| Comments | No Comments | | |
| Assignment | Category_1 | New Value | 0 |
| Designated Staff | | | |

Florence Avenue - Lakewood Boulevard To Paramount Boulevard

Intersections - Exterior : Intersections , Pedestrian Signal Indicator

Florence Avenue & Downey Avenue

Northeast Corner - Right @ 33.951472397335, -118.125541806221

Intersections , Pedestrian Signal Indicator : Speech Walk Message

Finding

Speech walk message is not provided at the signal.

On-Site Finding Not Found

Recommendation

Provide compliant speech walk message for the signal.

Recommendation See Recommendation

Costing Info (Estimated)

\$900



Code Reference CA MUTCD, CA MUTCD 4E.08

Progress

| | | | |
|-------------------------|-------------|-----------------------|------------|
| Record Number | 353444 | Resolution | None |
| Progress | Not_Started | Priority | Two |
| Actual Date | | Projected Date | 06/30/2020 |
| Actual Cost | \$0.00 | Contractor | |
| Comments | No Comments | | |
| Assignment | Category_1 | New Value | 0 |
| Designated Staff | | | |

Florence Avenue - Lakewood Boulevard To Paramount Boulevard

Intersections - Exterior : Intersections , Pedestrian Signal Signage

Florence Avenue & Downey Avenue

Northwest Corner - Left @ 33.951604780067, -118.125832825899

Intersections , Pedestrian Signal Signage : Ambient Sound Level

Finding

Ambient sound level at the signal is not compliant.

On-Site Finding 0.00 decibels

Recommendation

Provide compliant pedestrian signal.

Recommendation 2.00 - 5.00 decibels

Costing Info (Estimated)

\$900



Code Reference

MUTCD 4E.06,PROWAG 2.5.2.2 G,CA MUTCD 4E.08

Progress

| | | | |
|-------------------------|-------------|-----------------------|------------|
| Record Number | 353497 | Resolution | None |
| Progress | Not_Started | Priority | Two |
| Actual Date | | Projected Date | 06/30/2020 |
| Actual Cost | \$0.00 | Contractor | |
| Comments | No Comments | | |
| Assignment | Category_1 | New Value | 0 |
| Designated Staff | | | |

Florence Avenue - Lakewood Boulevard To Paramount Boulevard

Intersections - Exterior : Intersections , Pedestrian Signal Controls

Florence Avenue & Downey Avenue

Northwest Corner - Left @ 33.951604780067, -118.125832825899

Intersections , Pedestrian Signal Controls : Push Button - Distance from Crosswalk

Finding

Push button distance from crosswalk is not compliant.

On-Site Finding 150.50 inches

Recommendation

Provide a compliant push button.

Recommendation Up to 60.00 inches

Costing Info (Estimated)

\$900



Code Reference CA MUTCD 4E.08

Progress

| | | | |
|-------------------------|-------------|-----------------------|------------|
| Record Number | 353498 | Resolution | None |
| Progress | Not_Started | Priority | Two |
| Actual Date | | Projected Date | 06/30/2026 |
| Actual Cost | \$0.00 | Contractor | |
| Comments | No Comments | | |
| Assignment | Category_1 | New Value | 0 |
| Designated Staff | | | |

Florence Avenue - Lakewood Boulevard To Paramount Boulevard

Intersections - Exterior : Intersections , Pedestrian Signal Controls

Florence Avenue & Downey Avenue

Northwest Corner - Left @ 33.951604780067, -118.125832825899

Intersections , Pedestrian Signal Controls : Push Button Face

Finding

Push button face is not parallel to crosswalk.

On-Site Finding Not Parallel

Recommendation

Push button face must be parallel to crosswalk.

Recommendation See Recommendation

Costing Info (Estimated)

\$900



Code Reference CA MUTCD 4E.08

Progress

| | | | |
|-------------------------|-------------|-----------------------|------------|
| Record Number | 353499 | Resolution | None |
| Progress | Not_Started | Priority | Two |
| Actual Date | | Projected Date | 06/30/2026 |
| Actual Cost | \$0.00 | Contractor | |
| Comments | No Comments | | |
| Assignment | Category_1 | New Value | 0 |
| Designated Staff | | | |

Florence Avenue - Lakewood Boulevard To Paramount Boulevard

Intersections - Exterior : Intersections , Pedestrian Signal Signage

Florence Avenue & Downey Avenue

Northwest Corner - Left @ 33.951604780067, -118.125832825899

Intersections , Pedestrian Signal Signage : Tactile Arrow

Finding

No tactile arrow provided for the signal.

On-Site Finding Not Found

Recommendation

Provide a compliant tactile arrow at the signal.

Recommendation See Recommendation

Costing Info (Estimated)

\$900



Code Reference CA MUTCD 4E.08

Progress

| | | | |
|-------------------------|-------------|-----------------------|------------|
| Record Number | 353500 | Resolution | None |
| Progress | Not_Started | Priority | Two |
| Actual Date | | Projected Date | 06/30/2026 |
| Actual Cost | \$0.00 | Contractor | |
| Comments | No Comments | | |
| Assignment | Category_1 | New Value | 0 |
| Designated Staff | | | |

Florence Avenue - Lakewood Boulevard To Paramount Boulevard

Intersections - Exterior : Intersections , Pedestrian Signal Signage

Florence Avenue & Downey Avenue

Northwest Corner - Left @ 33.951604780067, -118.125832825899

Intersections , Pedestrian Signal Signage : Universal Tactile

Finding

Either universal tactile or universal symbol is not provided at the signal.

On-Site Finding Not Found

Recommendation

Universal tactile and universal symbol must be provided at the signal (3 braille dots forming an equilateral triangle).

Recommendation See Recommendation

Costing Info (Estimated)

\$900



Code Reference CA MUTCD, CA MUTCD 4E.08

Progress

| | | | |
|-------------------------|-------------|-----------------------|------------|
| Record Number | 353501 | Resolution | None |
| Progress | Not_Started | Priority | Two |
| Actual Date | | Projected Date | 06/30/2020 |
| Actual Cost | \$0.00 | Contractor | |
| Comments | No Comments | | |
| Assignment | Category_1 | New Value | 0 |
| Designated Staff | | | |

Florence Avenue - Lakewood Boulevard To Paramount Boulevard

Intersections - Exterior : Intersections , Pedestrian Signal Signage

Florence Avenue & Downey Avenue

Northwest Corner - Left @ 33.951604780067, -118.125832825899

Intersections , Pedestrian Signal Signage : Street Name Information

Finding

There is no street name information related signage at the signal.

On-Site Finding Not Found

Recommendation

Provide compliant signage that includes street name.

Recommendation See Recommendation

Costing Info (Estimated)

\$158



Code Reference CA MUTCD, CA MUTCD 4E.08

Progress

| | | | |
|-------------------------|-------------|-----------------------|------------|
| Record Number | 353502 | Resolution | None |
| Progress | Not_Started | Priority | Two |
| Actual Date | | Projected Date | 06/30/2021 |
| Actual Cost | \$0.00 | Contractor | |
| Comments | No Comments | | |
| Assignment | Category_1 | New Value | 0 |
| Designated Staff | | | |

Florence Avenue - Lakewood Boulevard To Paramount Boulevard

Intersections - Exterior : Intersections , Pedestrian Signal Signage

Florence Avenue & Downey Avenue

Northwest Corner - Left @ 33.951604780067, -118.125832825899

Intersections , Pedestrian Signal Signage : No Color Coded Bands

Finding

There are no color coded bands provided at the signal.

On-Site Finding Not Found

Recommendation

Provide 2" wide yellow band and 1" wide dark border bands above and below the yellow band.

Recommendation See Recommendation

Costing Info (Estimated)

\$158



Code Reference CA 11B-703.7.2.7, CA MUTCD 4E.08

Progress

| | | | |
|-------------------------|-------------|-----------------------|------------|
| Record Number | 353503 | Resolution | None |
| Progress | Not_Started | Priority | Two |
| Actual Date | | Projected Date | 06/30/2020 |
| Actual Cost | \$0.00 | Contractor | |
| Comments | No Comments | | |
| Assignment | Category_1 | New Value | 0 |
| Designated Staff | | | |

Florence Avenue - Lakewood Boulevard To Paramount Boulevard

Intersections - Exterior : Intersections , Pedestrian Signal Signage

Florence Avenue & Downey Avenue

Northwest Corner - Left @ 33.951604780067, -118.125832825899

Intersections , Pedestrian Signal Signage : Crosswalk Map

Finding

There is no crosswalk map provided at the signal.

On-Site Finding Not Found

Recommendation

Provide a crosswalk map.

Recommendation See Recommendation

Costing Info (Estimated)

\$158



Code Reference CA MUTCD 4E.08

Progress

| | | | |
|-------------------------|-------------|-----------------------|------------|
| Record Number | 353504 | Resolution | None |
| Progress | Not_Started | Priority | Two |
| Actual Date | | Projected Date | 06/30/2019 |
| Actual Cost | \$0.00 | Contractor | |
| Comments | No Comments | | |
| Assignment | Category_1 | New Value | 0 |
| Designated Staff | | | |

Florence Avenue - Lakewood Boulevard To Paramount Boulevard

Intersections - Exterior : Intersections , Pedestrian Signal Indicator

Florence Avenue & Downey Avenue

Northwest Corner - Left @ 33.951604780067, -118.125832825899

Intersections , Pedestrian Signal Indicator : Locator Tone

Finding

No locator tone provided for the pedestrian signal indicator.

On-Site Finding Not Found

Recommendation

Provide locator tone for the indicator.

Recommendation See Recommendation

Costing Info (Estimated)

\$900



Code Reference CA MUTCD, CA MUTCD 4E.08

Progress

| | | | |
|-------------------------|-------------|-----------------------|------------|
| Record Number | 353505 | Resolution | None |
| Progress | Not_Started | Priority | Two |
| Actual Date | | Projected Date | 06/30/2026 |
| Actual Cost | \$0.00 | Contractor | |
| Comments | No Comments | | |
| Assignment | Category_1 | New Value | 0 |
| Designated Staff | | | |

Florence Avenue - Lakewood Boulevard To Paramount Boulevard

Intersections - Exterior : Intersections , Pedestrian Signal Indicator

Florence Avenue & Downey Avenue

Northwest Corner - Left @ 33.951604780067, -118.125832825899

Intersections , Pedestrian Signal Indicator : Walk Interval Tone

Finding

No walk interval tone provided for the pedestrian signal indicator.

On-Site Finding Not Found

Recommendation

Provide compliant walk interval tone.

Recommendation See Recommendation

Costing Info (Estimated)

\$150



Code Reference CA MUTCD, CA MUTCD 4E.08

Progress

| | | | |
|-------------------------|-------------|-----------------------|------------|
| Record Number | 353506 | Resolution | None |
| Progress | Not_Started | Priority | Two |
| Actual Date | | Projected Date | 06/30/2026 |
| Actual Cost | \$0.00 | Contractor | |
| Comments | No Comments | | |
| Assignment | Category_1 | New Value | 0 |
| Designated Staff | | | |

Florence Avenue - Lakewood Boulevard To Paramount Boulevard

Intersections - Exterior : Intersections , Pedestrian Signal Indicator

Florence Avenue & Downey Avenue

Northwest Corner - Left @ 33.951604780067, -118.125832825899

Intersections , Pedestrian Signal Indicator : Vibro-tactile Indicator

Finding

There is no vibro-tactile indication at the signal.

On-Site Finding Not Found

Recommendation

Provide compliant vibro-tactile indicator at the signal.

Recommendation See Recommendation

Costing Info (Estimated)

\$900



Code Reference CA MUTCD, CA MUTCD 4E.08

Progress

| | | | |
|-------------------------|-------------|-----------------------|------------|
| Record Number | 353507 | Resolution | None |
| Progress | Not_Started | Priority | Two |
| Actual Date | | Projected Date | 06/30/2026 |
| Actual Cost | \$0.00 | Contractor | |
| Comments | No Comments | | |
| Assignment | Category_1 | New Value | 0 |
| Designated Staff | | | |

Florence Avenue - Lakewood Boulevard To Paramount Boulevard

Intersections - Exterior : Intersections , Pedestrian Signal Indicator

Florence Avenue & Downey Avenue

Northwest Corner - Left @ 33.951604780067, -118.125832825899

Intersections , Pedestrian Signal Indicator : Speech Walk Message

Finding

Speech walk message is not provided at the signal.

On-Site Finding Not Found

Recommendation

Provide compliant speech walk message for the signal.

Recommendation See Recommendation

Costing Info (Estimated)

\$900



Code Reference CA MUTCD, CA MUTCD 4E.08

Progress

| | | | |
|-------------------------|-------------|-----------------------|------------|
| Record Number | 353508 | Resolution | None |
| Progress | Not_Started | Priority | Two |
| Actual Date | | Projected Date | 06/30/2020 |
| Actual Cost | \$0.00 | Contractor | |
| Comments | No Comments | | |
| Assignment | Category_1 | New Value | 0 |
| Designated Staff | | | |

Florence Avenue - Lakewood Boulevard To Paramount Boulevard

Intersections - Exterior : Intersections , Pedestrian Signal Signage

Florence Avenue & Downey Avenue

Northwest Corner - Right @ 33.951628141704, -118.125757724047

Intersections , Pedestrian Signal Signage : Ambient Sound Level

Finding

Ambient sound level at the signal is not compliant.

On-Site Finding 0.00 decibels

Recommendation

Provide compliant pedestrian signal.

Recommendation 2.00 - 5.00 decibels

Costing Info (Estimated)

\$900



Code Reference

MUTCD 4E.06,PROWAG 2.5.2.2 G,CA MUTCD 4E.08

Progress

| | | | |
|-------------------------|-------------|-----------------------|------------|
| Record Number | 353457 | Resolution | None |
| Progress | Not_Started | Priority | Two |
| Actual Date | | Projected Date | 06/30/2020 |
| Actual Cost | \$0.00 | Contractor | |
| Comments | No Comments | | |
| Assignment | Category_1 | New Value | 0 |
| Designated Staff | | | |

Florence Avenue - Lakewood Boulevard To Paramount Boulevard

Intersections - Exterior : Intersections , Pedestrian Signal Controls

Florence Avenue & Downey Avenue

Northwest Corner - Right @ 33.951628141704, -118.125757724047

Intersections , Pedestrian Signal Controls : Push Button - Distance from Crosswalk

Finding

Push button distance from crosswalk is not compliant.

On-Site Finding 161.00 inches

Recommendation

Provide a compliant push button.

Recommendation Up to 60.00 inches

Costing Info (Estimated)

\$900



Code Reference CA MUTCD 4E.08

Progress

| | | | |
|-------------------------|-------------|-----------------------|------------|
| Record Number | 353458 | Resolution | None |
| Progress | Not_Started | Priority | Two |
| Actual Date | | Projected Date | 06/30/2026 |
| Actual Cost | \$0.00 | Contractor | |
| Comments | No Comments | | |
| Assignment | Category_1 | New Value | 0 |
| Designated Staff | | | |

Florence Avenue - Lakewood Boulevard To Paramount Boulevard

Intersections - Exterior : Intersections , Pedestrian Signal Controls

Florence Avenue & Downey Avenue

Northwest Corner - Right @ 33.951628141704, -118.125757724047

Intersections , Pedestrian Signal Controls : Push Button Face

Finding

Push button face is not parallel to crosswalk.

On-Site Finding Not Parallel

Recommendation

Push button face must be parallel to crosswalk.

Recommendation See Recommendation

Costing Info (Estimated)

\$900



Code Reference CA MUTCD 4E.08

Progress

| | | | |
|-------------------------|-------------|-----------------------|------------|
| Record Number | 353459 | Resolution | None |
| Progress | Not_Started | Priority | Two |
| Actual Date | | Projected Date | 06/30/2026 |
| Actual Cost | \$0.00 | Contractor | |
| Comments | No Comments | | |
| Assignment | Category_1 | New Value | 0 |
| Designated Staff | | | |

Florence Avenue - Lakewood Boulevard To Paramount Boulevard

Intersections - Exterior : Intersections , Pedestrian Signal Controls

Florence Avenue & Downey Avenue

Northwest Corner - Right @ 33.951628141704, -118.125757724047

Intersections , Pedestrian Signal Controls : Push Button Height

Finding

Push button height is not compliant.

On-Site Finding 4.50 inches

Recommendation

Provide a compliant push button.

Recommendation 41.00 - 48.00 inches

Costing Info (Estimated)

\$900



Code Reference

ADA 308, 308.3, CA MUTCD 4E.09, CA MUTCD 4E.08

Progress

| | | | |
|-------------------------|-------------|-----------------------|------------|
| Record Number | 353460 | Resolution | None |
| Progress | Not_Started | Priority | Two |
| Actual Date | | Projected Date | 06/30/2026 |
| Actual Cost | \$0.00 | Contractor | |
| Comments | No Comments | | |
| Assignment | Category_1 | New Value | 0 |
| Designated Staff | | | |

Florence Avenue - Lakewood Boulevard To Paramount Boulevard

Intersections - Exterior : Intersections , Pedestrian Signal Controls

Florence Avenue & Downey Avenue

Northwest Corner - Right @ 33.951628141704, -118.125757724047

Intersections , Pedestrian Signal Controls : Push Button - Clear
Ground Space Slope

Finding

The clear ground space is not level.

On-Site Finding 7.80 percent

Recommendation

Provide compliant level clear ground space at the control.

Recommendation Up to 2.08 percent

Costing Info (Estimated)

\$1,260



Code Reference CA 11B-305.2, CA MUTCD 4E.08

Progress

| | | | |
|-------------------------|-------------|-----------------------|------------|
| Record Number | 353461 | Resolution | None |
| Progress | Not_Started | Priority | Two |
| Actual Date | | Projected Date | 06/30/2021 |
| Actual Cost | \$0.00 | Contractor | |
| Comments | No Comments | | |
| Assignment | Category_1 | New Value | 0 |
| Designated Staff | | | |

Florence Avenue - Lakewood Boulevard To Paramount Boulevard

Intersections - Exterior : Intersections , Pedestrian Signal Signage

Florence Avenue & Downey Avenue

Northwest Corner - Right @ 33.951628141704, -118.125757724047

Intersections , Pedestrian Signal Signage : Tactile Arrow

Finding

No tactile arrow provided for the signal.

On-Site Finding Not Found

Recommendation

Provide a compliant tactile arrow at the signal.

Recommendation See Recommendation

Costing Info (Estimated)

\$900



Code Reference CA MUTCD 4E.08

Progress

| | | | |
|-------------------------|-------------|-----------------------|------------|
| Record Number | 353462 | Resolution | None |
| Progress | Not_Started | Priority | Two |
| Actual Date | | Projected Date | 06/30/2026 |
| Actual Cost | \$0.00 | Contractor | |
| Comments | No Comments | | |
| Assignment | Category_1 | New Value | 0 |
| Designated Staff | | | |

Florence Avenue - Lakewood Boulevard To Paramount Boulevard

Intersections - Exterior : Intersections , Pedestrian Signal Signage

Florence Avenue & Downey Avenue

Northwest Corner - Right @ 33.951628141704, -118.125757724047

Intersections , Pedestrian Signal Signage : Universal Tactile

Finding

Either universal tactile or universal symbol is not provided at the signal.

On-Site Finding Not Found

Recommendation

Universal tactile and universal symbol must be provided at the signal (3 braille dots forming an equilateral triangle).

Recommendation See Recommendation

Costing Info (Estimated)

\$900



Code Reference CA MUTCD, CA MUTCD 4E.08

Progress

| | | | |
|-------------------------|-------------|-----------------------|------------|
| Record Number | 353463 | Resolution | None |
| Progress | Not_Started | Priority | Two |
| Actual Date | | Projected Date | 06/30/2020 |
| Actual Cost | \$0.00 | Contractor | |
| Comments | No Comments | | |
| Assignment | Category_1 | New Value | 0 |
| Designated Staff | | | |

Florence Avenue - Lakewood Boulevard To Paramount Boulevard

Intersections - Exterior : Intersections , Pedestrian Signal Signage

Florence Avenue & Downey Avenue

Northwest Corner - Right @ 33.951628141704, -118.125757724047

Intersections , Pedestrian Signal Signage : Street Name Information

Finding

There is no street name information related signage at the signal.

On-Site Finding Not Found

Recommendation

Provide compliant signage that includes street name.

Recommendation See Recommendation

Costing Info (Estimated)

\$158



Code Reference CA MUTCD, CA MUTCD 4E.08

Progress

| | | | |
|-------------------------|-------------|-----------------------|------------|
| Record Number | 353464 | Resolution | None |
| Progress | Not_Started | Priority | Two |
| Actual Date | | Projected Date | 06/30/2021 |
| Actual Cost | \$0.00 | Contractor | |
| Comments | No Comments | | |
| Assignment | Category_1 | New Value | 0 |
| Designated Staff | | | |

Florence Avenue - Lakewood Boulevard To Paramount Boulevard

Intersections - Exterior : Intersections , Pedestrian Signal Signage

Florence Avenue & Downey Avenue

Northwest Corner - Right @ 33.951628141704, -118.125757724047

Intersections , Pedestrian Signal Signage : No Color Coded Bands

Finding

There are no color coded bands provided at the signal.

On-Site Finding Not Found

Recommendation

Provide 2" wide yellow band and 1" wide dark border bands above and below the yellow band.

Recommendation See Recommendation

Costing Info (Estimated)

\$158



Code Reference CA 11B-703.7.2.7, CA MUTCD 4E.08

Progress

| | | | |
|-------------------------|-------------|-----------------------|------------|
| Record Number | 353465 | Resolution | None |
| Progress | Not_Started | Priority | Two |
| Actual Date | | Projected Date | 06/30/2020 |
| Actual Cost | \$0.00 | Contractor | |
| Comments | No Comments | | |
| Assignment | Category_1 | New Value | 0 |
| Designated Staff | | | |

Florence Avenue - Lakewood Boulevard To Paramount Boulevard

Intersections - Exterior : Intersections , Pedestrian Signal Signage

Florence Avenue & Downey Avenue

Northwest Corner - Right @ 33.951628141704, -118.125757724047

Intersections , Pedestrian Signal Signage : Crosswalk Map

Finding

There is no crosswalk map provided at the signal.

On-Site Finding Not Found

Recommendation

Provide a crosswalk map.

Recommendation See Recommendation

Costing Info (Estimated)

\$158



Code Reference CA MUTCD 4E.08

Progress

| | | | |
|-------------------------|-------------|-----------------------|------------|
| Record Number | 353466 | Resolution | None |
| Progress | Not_Started | Priority | Two |
| Actual Date | | Projected Date | 06/30/2019 |
| Actual Cost | \$0.00 | Contractor | |
| Comments | No Comments | | |
| Assignment | Category_1 | New Value | 0 |
| Designated Staff | | | |

Florence Avenue - Lakewood Boulevard To Paramount Boulevard

Intersections - Exterior : Intersections , Pedestrian Signal Indicator

Florence Avenue & Downey Avenue

Northwest Corner - Right @ 33.951628141704, -118.125757724047

Intersections , Pedestrian Signal Indicator : Locator Tone

Finding

No locator tone provided for the pedestrian signal indicator.

On-Site Finding Not Found

Recommendation

Provide locator tone for the indicator.

Recommendation See Recommendation

Costing Info (Estimated)

\$900



Code Reference CA MUTCD, CA MUTCD 4E.08

Progress

| | | | |
|-------------------------|-------------|-----------------------|------------|
| Record Number | 353467 | Resolution | None |
| Progress | Not_Started | Priority | Two |
| Actual Date | | Projected Date | 06/30/2026 |
| Actual Cost | \$0.00 | Contractor | |
| Comments | No Comments | | |
| Assignment | Category_1 | New Value | 0 |
| Designated Staff | | | |

Florence Avenue - Lakewood Boulevard To Paramount Boulevard

Intersections - Exterior : Intersections , Pedestrian Signal Indicator

Florence Avenue & Downey Avenue

Northwest Corner - Right @ 33.951628141704, -118.125757724047

Intersections , Pedestrian Signal Indicator : Walk Interval Tone

Finding

No walk interval tone provided for the pedestrian signal indicator.

On-Site Finding Not Found

Recommendation

Provide compliant walk interval tone.

Recommendation See Recommendation

Costing Info (Estimated)

\$150



Code Reference CA MUTCD, CA MUTCD 4E.08

Progress

| | | | |
|-------------------------|-------------|-----------------------|------------|
| Record Number | 353468 | Resolution | None |
| Progress | Not_Started | Priority | Two |
| Actual Date | | Projected Date | 06/30/2026 |
| Actual Cost | \$0.00 | Contractor | |
| Comments | No Comments | | |
| Assignment | Category_1 | New Value | 0 |
| Designated Staff | | | |

Florence Avenue - Lakewood Boulevard To Paramount Boulevard

Intersections - Exterior : Intersections , Pedestrian Signal Indicator

Florence Avenue & Downey Avenue

Northwest Corner - Right @ 33.951628141704, -118.125757724047

Intersections , Pedestrian Signal Indicator : Vibro-tactile Indicator

Finding

There is no vibro-tactile indication at the signal.

On-Site Finding Not Found

Recommendation

Provide compliant vibro-tactile indicator at the signal.

Recommendation See Recommendation

Costing Info (Estimated)

\$900



Code Reference CA MUTCD, CA MUTCD 4E.08

Progress

| | | | |
|-------------------------|-------------|-----------------------|------------|
| Record Number | 353469 | Resolution | None |
| Progress | Not_Started | Priority | Two |
| Actual Date | | Projected Date | 06/30/2026 |
| Actual Cost | \$0.00 | Contractor | |
| Comments | No Comments | | |
| Assignment | Category_1 | New Value | 0 |
| Designated Staff | | | |

Florence Avenue - Lakewood Boulevard To Paramount Boulevard

Intersections - Exterior : Intersections , Pedestrian Signal Indicator

Florence Avenue & Downey Avenue

Northwest Corner - Right @ 33.951628141704, -118.125757724047

Intersections , Pedestrian Signal Indicator : Speech Walk Message

Finding

Speech walk message is not provided at the signal.

On-Site Finding Not Found

Recommendation

Provide compliant speech walk message for the signal.

Recommendation See Recommendation

Costing Info (Estimated)

\$900



Code Reference CA MUTCD, CA MUTCD 4E.08

Progress

| | | | |
|-------------------------|-------------|-----------------------|------------|
| Record Number | 353470 | Resolution | None |
| Progress | Not_Started | Priority | Two |
| Actual Date | | Projected Date | 06/30/2020 |
| Actual Cost | \$0.00 | Contractor | |
| Comments | No Comments | | |
| Assignment | Category_1 | New Value | 0 |
| Designated Staff | | | |

Florence Avenue - Lakewood Boulevard To Paramount Boulevard

Intersections - Exterior : Intersections , Walking Surface

Florence Avenue & Downey Avenue

South Crossing @ 33.951313315292, -118.125839531422

Intersections , Walking Surface : Crosswalk - Traffic Stop Bars

Finding

Traffic stop bars are not at a minimum of 4 feet from crosswalk.

On-Site Finding Not Compliant

Recommendation

Traffic stop bars shall be at a minimum of 4 feet from crosswalk.

Recommendation See Recommendation

Costing Info (Estimated)

\$1,500



Code Reference

Progress

| | | | |
|-------------------------|-------------|-----------------------|------------|
| Record Number | 353424 | Resolution | None |
| Progress | Not_Started | Priority | Two |
| Actual Date | | Projected Date | 06/30/2019 |
| Actual Cost | \$0.00 | Contractor | |
| Comments | No Comments | | |
| Assignment | Category_1 | New Value | 0 |
| Designated Staff | | | |

Florence Avenue - Lakewood Boulevard To Paramount Boulevard

Intersections - Exterior : Intersections , Walking Surface

Florence Avenue & Downey Avenue

South Crossing @ 33.951313315292, -118.125839531422

Intersections , Walking Surface : Crosswalk - Detectable Warnings

Finding

There are no detectable warnings provided for the crosswalk.

On-Site Finding Not Found

Recommendation

Provide compliant detectable warnings for the crosswalk.

Recommendation See Recommendation

Costing Info (Estimated)

\$240



Code Reference

Progress

| | | | |
|-------------------------|-------------|-----------------------|------------|
| Record Number | 353425 | Resolution | None |
| Progress | Not_Started | Priority | Two |
| Actual Date | | Projected Date | 06/30/2021 |
| Actual Cost | \$0.00 | Contractor | |
| Comments | No Comments | | |
| Assignment | Category_1 | New Value | 0 |
| Designated Staff | | | |

Florence Avenue - Lakewood Boulevard To Paramount Boulevard

Intersections - Exterior : Intersections , Pedestrian Signal Signage

Florence Avenue & Downey Avenue

Southeast Corner - Left @ 33.951272154156, -118.125679939985

Intersections , Pedestrian Signal Signage : Ambient Sound Level

Finding

Ambient sound level at the signal is not compliant.

On-Site Finding 0.00 decibels

Recommendation

Provide compliant pedestrian signal.

Recommendation 2.00 - 5.00 decibels

Costing Info (Estimated)

\$900



Code Reference

MUTCD 4E.06,PROWAG 2.5.2.2 G,CA MUTCD 4E.08

Progress

| | | | |
|-------------------------|-------------|-----------------------|------------|
| Record Number | 353521 | Resolution | None |
| Progress | Not_Started | Priority | Two |
| Actual Date | | Projected Date | 06/30/2020 |
| Actual Cost | \$0.00 | Contractor | |
| Comments | No Comments | | |
| Assignment | Category_1 | New Value | 0 |
| Designated Staff | | | |

Florence Avenue - Lakewood Boulevard To Paramount Boulevard

Intersections - Exterior : Intersections , Pedestrian Signal Controls

Florence Avenue & Downey Avenue

Southeast Corner - Left @ 33.951272154156, -118.125679939985

Intersections , Pedestrian Signal Controls : Push Button - Distance from Crosswalk

Finding

Push button distance from crosswalk is not compliant.

On-Site Finding 100.00 inches

Recommendation

Provide a compliant push button.

Recommendation Up to 60.00 inches

Costing Info (Estimated)

\$900



Code Reference CA MUTCD 4E.08

Progress

| | | | |
|------------------|-------------|----------------|------------|
| Record Number | 353522 | Resolution | None |
| Progress | Not_Started | Priority | Two |
| Actual Date | | Projected Date | 06/30/2026 |
| Actual Cost | \$0.00 | Contractor | |
| Comments | No Comments | | |
| Assignment | Category_1 | New Value | 0 |
| Designated Staff | | | |

Florence Avenue - Lakewood Boulevard To Paramount Boulevard

Intersections - Exterior : Intersections , Pedestrian Signal Controls

Florence Avenue & Downey Avenue

Southeast Corner - Left @ 33.951272154156, -118.125679939985

Intersections , Pedestrian Signal Controls : Push Button Height

Finding

Push button height is not compliant.

On-Site Finding 40.50 inches

Recommendation

Provide a compliant push button.

Recommendation 41.00 - 48.00 inches

Costing Info (Estimated)

\$900



Code Reference ADA 308, 308.3,CA MUTCD 4E.09,CA MUTCD 4E.08

Progress

| | | | |
|------------------|-------------|----------------|------------|
| Record Number | 353523 | Resolution | None |
| Progress | Not_Started | Priority | Two |
| Actual Date | | Projected Date | 06/30/2026 |
| Actual Cost | \$0.00 | Contractor | |
| Comments | No Comments | | |
| Assignment | Category_1 | New Value | 0 |
| Designated Staff | | | |

Florence Avenue - Lakewood Boulevard To Paramount Boulevard

Intersections - Exterior : Intersections , Pedestrian Signal Signage

Florence Avenue & Downey Avenue

Southeast Corner - Left @ 33.951272154156, -118.125679939985

Intersections , Pedestrian Signal Signage : Tactile Arrow

Finding

No tactile arrow provided for the signal.

On-Site Finding Not Found

Recommendation

Provide a compliant tactile arrow at the signal.

Recommendation See Recommendation

Costing Info (Estimated)

\$900



Code Reference CA MUTCD 4E.08

Progress

| | | | |
|-------------------------|-------------|-----------------------|------------|
| Record Number | 353524 | Resolution | None |
| Progress | Not_Started | Priority | Two |
| Actual Date | | Projected Date | 06/30/2026 |
| Actual Cost | \$0.00 | Contractor | |
| Comments | No Comments | | |
| Assignment | Category_1 | New Value | 0 |
| Designated Staff | | | |

Florence Avenue - Lakewood Boulevard To Paramount Boulevard

Intersections - Exterior : Intersections , Pedestrian Signal Signage

Florence Avenue & Downey Avenue

Southeast Corner - Left @ 33.951272154156, -118.125679939985

Intersections , Pedestrian Signal Signage : Universal Tactile

Finding

Either universal tactile or universal symbol is not provided at the signal.

On-Site Finding Not Found

Recommendation

Universal tactile and universal symbol must be provided at the signal (3 braille dots forming an equilateral triangle).

Recommendation See Recommendation

Costing Info (Estimated)

\$900



Code Reference CA MUTCD, CA MUTCD 4E.08

Progress

| | | | |
|-------------------------|-------------|-----------------------|------------|
| Record Number | 353525 | Resolution | None |
| Progress | Not_Started | Priority | Two |
| Actual Date | | Projected Date | 06/30/2020 |
| Actual Cost | \$0.00 | Contractor | |
| Comments | No Comments | | |
| Assignment | Category_1 | New Value | 0 |
| Designated Staff | | | |

Florence Avenue - Lakewood Boulevard To Paramount Boulevard

Intersections - Exterior : Intersections , Pedestrian Signal Signage

Florence Avenue & Downey Avenue

Southeast Corner - Left @ 33.951272154156, -118.125679939985

Intersections , Pedestrian Signal Signage : Street Name Information

Finding

There is no street name information related signage at the signal.

On-Site Finding Not Found

Recommendation

Provide compliant signage that includes street name.

Recommendation See Recommendation

Costing Info (Estimated)

\$158



Code Reference CA MUTCD, CA MUTCD 4E.08

Progress

| | | | |
|-------------------------|-------------|-----------------------|------------|
| Record Number | 353526 | Resolution | None |
| Progress | Not_Started | Priority | Two |
| Actual Date | | Projected Date | 06/30/2021 |
| Actual Cost | \$0.00 | Contractor | |
| Comments | No Comments | | |
| Assignment | Category_1 | New Value | 0 |
| Designated Staff | | | |

Florence Avenue - Lakewood Boulevard To Paramount Boulevard

Intersections - Exterior : Intersections , Pedestrian Signal Signage

Florence Avenue & Downey Avenue

Southeast Corner - Left @ 33.951272154156, -118.125679939985

Intersections , Pedestrian Signal Signage : No Color Coded Bands

Finding

There are no color coded bands provided at the signal.

On-Site Finding Not Found

Recommendation

Provide 2" wide yellow band and 1" wide dark border bands above and below the yellow band.

Recommendation See Recommendation

Costing Info (Estimated)

\$158



Code Reference CA 11B-703.7.2.7, CA MUTCD 4E.08

Progress

| | | | |
|-------------------------|-------------|-----------------------|------------|
| Record Number | 353527 | Resolution | None |
| Progress | Not_Started | Priority | Two |
| Actual Date | | Projected Date | 06/30/2020 |
| Actual Cost | \$0.00 | Contractor | |
| Comments | No Comments | | |
| Assignment | Category_1 | New Value | 0 |
| Designated Staff | | | |

Florence Avenue - Lakewood Boulevard To Paramount Boulevard

Intersections - Exterior : Intersections , Pedestrian Signal Signage

Florence Avenue & Downey Avenue

Southeast Corner - Left @ 33.951272154156, -118.125679939985

Intersections , Pedestrian Signal Signage : Crosswalk Map

Finding

There is no crosswalk map provided at the signal.

On-Site Finding Not Found

Recommendation

Provide a crosswalk map.

Recommendation See Recommendation

Costing Info (Estimated)

\$158



Code Reference CA MUTCD 4E.08

Progress

| | | | |
|-------------------------|-------------|-----------------------|------------|
| Record Number | 353528 | Resolution | None |
| Progress | Not_Started | Priority | Two |
| Actual Date | | Projected Date | 06/30/2019 |
| Actual Cost | \$0.00 | Contractor | |
| Comments | No Comments | | |
| Assignment | Category_1 | New Value | 0 |
| Designated Staff | | | |

Florence Avenue - Lakewood Boulevard To Paramount Boulevard

Intersections - Exterior : Intersections , Pedestrian Signal Indicator

Florence Avenue & Downey Avenue

Southeast Corner - Left @ 33.951272154156, -118.125679939985

Intersections , Pedestrian Signal Indicator : Locator Tone

Finding

No locator tone provided for the pedestrian signal indicator.

On-Site Finding Not Found

Recommendation

Provide locator tone for the indicator.

Recommendation See Recommendation

Costing Info (Estimated)

\$900



Code Reference CA MUTCD, CA MUTCD 4E.08

Progress

| | | | |
|-------------------------|-------------|-----------------------|------------|
| Record Number | 353529 | Resolution | None |
| Progress | Not_Started | Priority | Two |
| Actual Date | | Projected Date | 06/30/2026 |
| Actual Cost | \$0.00 | Contractor | |
| Comments | No Comments | | |
| Assignment | Category_1 | New Value | 0 |
| Designated Staff | | | |

Florence Avenue - Lakewood Boulevard To Paramount Boulevard

Intersections - Exterior : Intersections , Pedestrian Signal Indicator

Florence Avenue & Downey Avenue

Southeast Corner - Left @ 33.951272154156, -118.125679939985

Intersections , Pedestrian Signal Indicator : Walk Interval Tone

Finding

No walk interval tone provided for the pedestrian signal indicator.

On-Site Finding Not Found

Recommendation

Provide compliant walk interval tone.

Recommendation See Recommendation

Costing Info (Estimated)

\$150



Code Reference CA MUTCD, CA MUTCD 4E.08

Progress

| | | | |
|-------------------------|-------------|-----------------------|------------|
| Record Number | 353530 | Resolution | None |
| Progress | Not_Started | Priority | Two |
| Actual Date | | Projected Date | 06/30/2026 |
| Actual Cost | \$0.00 | Contractor | |
| Comments | No Comments | | |
| Assignment | Category_1 | New Value | 0 |
| Designated Staff | | | |

Florence Avenue - Lakewood Boulevard To Paramount Boulevard

Intersections - Exterior : Intersections , Pedestrian Signal Indicator

Florence Avenue & Downey Avenue

Southeast Corner - Left @ 33.951272154156, -118.125679939985

Intersections , Pedestrian Signal Indicator : Vibro-tactile Indicator

Finding

There is no vibro-tactile indication at the signal.

On-Site Finding Not Found

Recommendation

Provide compliant vibro-tactile indicator at the signal.

Recommendation See Recommendation

Costing Info (Estimated)

\$900



Code Reference CA MUTCD, CA MUTCD 4E.08

Progress

| | | | |
|-------------------------|-------------|-----------------------|------------|
| Record Number | 353531 | Resolution | None |
| Progress | Not_Started | Priority | Two |
| Actual Date | | Projected Date | 06/30/2026 |
| Actual Cost | \$0.00 | Contractor | |
| Comments | No Comments | | |
| Assignment | Category_1 | New Value | 0 |
| Designated Staff | | | |

Florence Avenue - Lakewood Boulevard To Paramount Boulevard

Intersections - Exterior : Intersections , Pedestrian Signal Indicator

Florence Avenue & Downey Avenue

Southeast Corner - Left @ 33.951272154156, -118.125679939985

Intersections , Pedestrian Signal Indicator : Speech Walk Message

Finding

Speech walk message is not provided at the signal.

On-Site Finding Not Found

Recommendation

Provide compliant speech walk message for the signal.

Recommendation See Recommendation

Costing Info (Estimated)

\$900



Code Reference CA MUTCD, CA MUTCD 4E.08

Progress

| | | | |
|-------------------------|-------------|-----------------------|------------|
| Record Number | 353532 | Resolution | None |
| Progress | Not_Started | Priority | Two |
| Actual Date | | Projected Date | 06/30/2020 |
| Actual Cost | \$0.00 | Contractor | |
| Comments | No Comments | | |
| Assignment | Category_1 | New Value | 0 |
| Designated Staff | | | |

Florence Avenue - Lakewood Boulevard To Paramount Boulevard

Intersections - Exterior : Intersections , Pedestrian Signal Signage

Florence Avenue & Downey Avenue

Southeast Corner - Right @ 33.951255467203, -118.125744313002

Intersections , Pedestrian Signal Signage : Ambient Sound Level

Finding

Ambient sound level at the signal is not compliant.

On-Site Finding 0.00 decibels

Recommendation

Provide compliant pedestrian signal.

Recommendation 2.00 - 5.00 decibels

Costing Info (Estimated)

\$900



Code Reference

MUTCD 4E.06,PROWAG 2.5.2.2 G,CA MUTCD 4E.08

Progress

| | | | |
|-------------------------|-------------|-----------------------|------------|
| Record Number | 353509 | Resolution | None |
| Progress | Not_Started | Priority | Two |
| Actual Date | | Projected Date | 06/30/2020 |
| Actual Cost | \$0.00 | Contractor | |
| Comments | No Comments | | |
| Assignment | Category_1 | New Value | 0 |
| Designated Staff | | | |

Florence Avenue - Lakewood Boulevard To Paramount Boulevard

Intersections - Exterior : Intersections , Pedestrian Signal Controls

Florence Avenue & Downey Avenue

Southeast Corner - Right @ 33.951255467203, -118.125744313002

Intersections , Pedestrian Signal Controls : Push Button - Distance from Crosswalk

Finding

Push button distance from crosswalk is not compliant.

On-Site Finding 129.00 inches

Recommendation

Provide a compliant push button.

Recommendation Up to 60.00 inches

Costing Info (Estimated)

\$900



Code Reference CA MUTCD 4E.08

Progress

| | | | |
|-------------------------|-------------|-----------------------|------------|
| Record Number | 353510 | Resolution | None |
| Progress | Not_Started | Priority | Two |
| Actual Date | | Projected Date | 06/30/2026 |
| Actual Cost | \$0.00 | Contractor | |
| Comments | No Comments | | |
| Assignment | Category_1 | New Value | 0 |
| Designated Staff | | | |

Florence Avenue - Lakewood Boulevard To Paramount Boulevard

Intersections - Exterior : Intersections , Pedestrian Signal Controls

Florence Avenue & Downey Avenue

Southeast Corner - Right @ 33.951255467203, -118.125744313002

Intersections , Pedestrian Signal Controls : Push Button - Clear Ground Space Slope

Finding

The clear ground space is not level.

On-Site Finding 2.70 percent

Recommendation

Provide compliant level clear ground space at the control.

Recommendation Up to 2.08 percent

Costing Info (Estimated)

\$1,260



Code Reference CA 11B-305.2, CA MUTCD 4E.08

Progress

| | | | |
|------------------|-------------|----------------|------------|
| Record Number | 353511 | Resolution | None |
| Progress | Not_Started | Priority | Two |
| Actual Date | | Projected Date | 06/30/2021 |
| Actual Cost | \$0.00 | Contractor | |
| Comments | No Comments | | |
| Assignment | Category_1 | New Value | 0 |
| Designated Staff | | | |

Florence Avenue - Lakewood Boulevard To Paramount Boulevard

Intersections - Exterior : Intersections , Pedestrian Signal Signage

Florence Avenue & Downey Avenue

Southeast Corner - Right @ 33.951255467203, -118.125744313002

Intersections , Pedestrian Signal Signage : Tactile Arrow

Finding

No tactile arrow provided for the signal.

On-Site Finding Not Found

Recommendation

Provide a compliant tactile arrow at the signal.

Recommendation See Recommendation

Costing Info (Estimated)

\$900



Code Reference CA MUTCD 4E.08

Progress

| | | | |
|-------------------------|-------------|-----------------------|------------|
| Record Number | 353512 | Resolution | None |
| Progress | Not_Started | Priority | Two |
| Actual Date | | Projected Date | 06/30/2026 |
| Actual Cost | \$0.00 | Contractor | |
| Comments | No Comments | | |
| Assignment | Category_1 | New Value | 0 |
| Designated Staff | | | |

Florence Avenue - Lakewood Boulevard To Paramount Boulevard

Intersections - Exterior : Intersections , Pedestrian Signal Signage

Florence Avenue & Downey Avenue

Southeast Corner - Right @ 33.951255467203, -118.125744313002

Intersections , Pedestrian Signal Signage : Universal Tactile

Finding

Either universal tactile or universal symbol is not provided at the signal.

On-Site Finding Not Found

Recommendation

Universal tactile and universal symbol must be provided at the signal (3 braille dots forming an equilateral triangle).

Recommendation See Recommendation

Costing Info (Estimated)

\$900



Code Reference CA MUTCD, CA MUTCD 4E.08

Progress

| | | | |
|-------------------------|-------------|-----------------------|------------|
| Record Number | 353513 | Resolution | None |
| Progress | Not_Started | Priority | Two |
| Actual Date | | Projected Date | 06/30/2020 |
| Actual Cost | \$0.00 | Contractor | |
| Comments | No Comments | | |
| Assignment | Category_1 | New Value | 0 |
| Designated Staff | | | |

Florence Avenue - Lakewood Boulevard To Paramount Boulevard

Intersections - Exterior : Intersections , Pedestrian Signal Signage

Florence Avenue & Downey Avenue

Southeast Corner - Right @ 33.951255467203, -118.125744313002

Intersections , Pedestrian Signal Signage : Street Name Information

Finding

There is no street name information related signage at the signal.

On-Site Finding Not Found

Recommendation

Provide compliant signage that includes street name.

Recommendation See Recommendation

Costing Info (Estimated)

\$158



Code Reference CA MUTCD, CA MUTCD 4E.08

Progress

| | | | |
|-------------------------|-------------|-----------------------|------------|
| Record Number | 353514 | Resolution | None |
| Progress | Not_Started | Priority | Two |
| Actual Date | | Projected Date | 06/30/2021 |
| Actual Cost | \$0.00 | Contractor | |
| Comments | No Comments | | |
| Assignment | Category_1 | New Value | 0 |
| Designated Staff | | | |

Florence Avenue - Lakewood Boulevard To Paramount Boulevard

Intersections - Exterior : Intersections , Pedestrian Signal Signage

Florence Avenue & Downey Avenue

Southeast Corner - Right @ 33.951255467203, -118.125744313002

Intersections , Pedestrian Signal Signage : No Color Coded Bands

Finding

There are no color coded bands provided at the signal.

On-Site Finding Not Found

Recommendation

Provide 2" wide yellow band and 1" wide dark border bands above and below the yellow band.

Recommendation See Recommendation

Costing Info (Estimated)

\$158



Code Reference CA 11B-703.7.2.7, CA MUTCD 4E.08

Progress

| | | | |
|-------------------------|-------------|-----------------------|------------|
| Record Number | 353515 | Resolution | None |
| Progress | Not_Started | Priority | Two |
| Actual Date | | Projected Date | 06/30/2020 |
| Actual Cost | \$0.00 | Contractor | |
| Comments | No Comments | | |
| Assignment | Category_1 | New Value | 0 |
| Designated Staff | | | |

Florence Avenue - Lakewood Boulevard To Paramount Boulevard

Intersections - Exterior : Intersections , Pedestrian Signal Signage

Florence Avenue & Downey Avenue

Southeast Corner - Right @ 33.951255467203, -118.125744313002

Intersections , Pedestrian Signal Signage : Crosswalk Map

Finding

There is no crosswalk map provided at the signal.

On-Site Finding Not Found

Recommendation

Provide a crosswalk map.

Recommendation See Recommendation

Costing Info (Estimated)

\$158



Code Reference CA MUTCD 4E.08

Progress

| | | | |
|-------------------------|-------------|-----------------------|------------|
| Record Number | 353516 | Resolution | None |
| Progress | Not_Started | Priority | Two |
| Actual Date | | Projected Date | 06/30/2019 |
| Actual Cost | \$0.00 | Contractor | |
| Comments | No Comments | | |
| Assignment | Category_1 | New Value | 0 |
| Designated Staff | | | |

Florence Avenue - Lakewood Boulevard To Paramount Boulevard

Intersections - Exterior : Intersections , Pedestrian Signal Indicator

Florence Avenue & Downey Avenue

Southeast Corner - Right @ 33.951255467203, -118.125744313002

Intersections , Pedestrian Signal Indicator : Locator Tone

Finding

No locator tone provided for the pedestrian signal indicator.

On-Site Finding Not Found

Recommendation

Provide locator tone for the indicator.

Recommendation See Recommendation

Costing Info (Estimated)

\$900



Code Reference CA MUTCD, CA MUTCD 4E.08

Progress

| | | | |
|-------------------------|-------------|-----------------------|------------|
| Record Number | 353517 | Resolution | None |
| Progress | Not_Started | Priority | Two |
| Actual Date | | Projected Date | 06/30/2026 |
| Actual Cost | \$0.00 | Contractor | |
| Comments | No Comments | | |
| Assignment | Category_1 | New Value | 0 |
| Designated Staff | | | |

Florence Avenue - Lakewood Boulevard To Paramount Boulevard

Intersections - Exterior : Intersections , Pedestrian Signal Indicator

Florence Avenue & Downey Avenue

Southeast Corner - Right @ 33.951255467203, -118.125744313002

Intersections , Pedestrian Signal Indicator : Walk Interval Tone

Finding

No walk interval tone provided for the pedestrian signal indicator.

On-Site Finding Not Found

Recommendation

Provide compliant walk interval tone.

Recommendation See Recommendation

Costing Info (Estimated)

\$150



Code Reference CA MUTCD, CA MUTCD 4E.08

Progress

| | | | |
|-------------------------|-------------|-----------------------|------------|
| Record Number | 353518 | Resolution | None |
| Progress | Not_Started | Priority | Two |
| Actual Date | | Projected Date | 06/30/2026 |
| Actual Cost | \$0.00 | Contractor | |
| Comments | No Comments | | |
| Assignment | Category_1 | New Value | 0 |
| Designated Staff | | | |

Florence Avenue - Lakewood Boulevard To Paramount Boulevard

Intersections - Exterior : Intersections , Pedestrian Signal Indicator

Florence Avenue & Downey Avenue

Southeast Corner - Right @ 33.951255467203, -118.125744313002

Intersections , Pedestrian Signal Indicator : Vibro-tactile Indicator

Finding

There is no vibro-tactile indication at the signal.

On-Site Finding Not Found

Recommendation

Provide compliant vibro-tactile indicator at the signal.

Recommendation See Recommendation

Costing Info (Estimated)

\$900



Code Reference CA MUTCD, CA MUTCD 4E.08

Progress

| | | | |
|-------------------------|-------------|-----------------------|------------|
| Record Number | 353519 | Resolution | None |
| Progress | Not_Started | Priority | Two |
| Actual Date | | Projected Date | 06/30/2026 |
| Actual Cost | \$0.00 | Contractor | |
| Comments | No Comments | | |
| Assignment | Category_1 | New Value | 0 |
| Designated Staff | | | |

Florence Avenue - Lakewood Boulevard To Paramount Boulevard

Intersections - Exterior : Intersections , Pedestrian Signal Indicator

Florence Avenue & Downey Avenue

Southeast Corner - Right @ 33.951255467203, -118.125744313002

Intersections , Pedestrian Signal Indicator : Speech Walk Message

Finding

Speech walk message is not provided at the signal.

On-Site Finding Not Found

Recommendation

Provide compliant speech walk message for the signal.

Recommendation See Recommendation

Costing Info (Estimated)

\$900



Code Reference CA MUTCD, CA MUTCD 4E.08

Progress

| | | | |
|-------------------------|-------------|-----------------------|------------|
| Record Number | 353520 | Resolution | None |
| Progress | Not_Started | Priority | Two |
| Actual Date | | Projected Date | 06/30/2020 |
| Actual Cost | \$0.00 | Contractor | |
| Comments | No Comments | | |
| Assignment | Category_1 | New Value | 0 |
| Designated Staff | | | |

Florence Avenue - Lakewood Boulevard To Paramount Boulevard

Intersections - Exterior : Intersections , Pedestrian Signal Signage

Florence Avenue & Downey Avenue

Southwest Corner - Left @ 33.951343351785, -118.125957548618

Intersections , Pedestrian Signal Signage : Ambient Sound Level

Finding

Ambient sound level at the signal is not compliant.

On-Site Finding 0.00 decibels

Recommendation

Provide compliant pedestrian signal.

Recommendation 2.00 - 5.00 decibels

Costing Info (Estimated)

\$900



Code Reference

MUTCD 4E.06,PROWAG 2.5.2.2 G,CA MUTCD 4E.08

Progress

| | | | |
|-------------------------|-------------|-----------------------|------------|
| Record Number | 353445 | Resolution | None |
| Progress | Not_Started | Priority | Two |
| Actual Date | | Projected Date | 06/30/2020 |
| Actual Cost | \$0.00 | Contractor | |
| Comments | No Comments | | |
| Assignment | Category_1 | New Value | 0 |
| Designated Staff | | | |

Florence Avenue - Lakewood Boulevard To Paramount Boulevard

Intersections - Exterior : Intersections , Pedestrian Signal Controls

Florence Avenue & Downey Avenue

Southwest Corner - Left @ 33.951343351785, -118.125957548618

Intersections , Pedestrian Signal Controls : Push Button - Distance from Crosswalk

Finding

Push button distance from crosswalk is not compliant.

On-Site Finding 143.00 inches

Recommendation

Provide a compliant push button.

Recommendation Up to 60.00 inches

Costing Info (Estimated)

\$900



Code Reference CA MUTCD 4E.08

Progress

| | | | |
|-------------------------|-------------|-----------------------|------------|
| Record Number | 353446 | Resolution | None |
| Progress | Not_Started | Priority | Two |
| Actual Date | | Projected Date | 06/30/2026 |
| Actual Cost | \$0.00 | Contractor | |
| Comments | No Comments | | |
| Assignment | Category_1 | New Value | 0 |
| Designated Staff | | | |

Florence Avenue - Lakewood Boulevard To Paramount Boulevard

Intersections - Exterior : Intersections , Pedestrian Signal Controls

Florence Avenue & Downey Avenue

Southwest Corner - Left @ 33.951343351785, -118.125957548618

Intersections , Pedestrian Signal Controls : Push Button Height

Finding

Push button height is not compliant.

On-Site Finding 40.00 inches

Recommendation

Provide a compliant push button.

Recommendation 41.00 - 48.00 inches

Costing Info (Estimated)

\$900



Code Reference ADA 308, 308.3, CA MUTCD 4E.09, CA MUTCD 4E.08

Progress

| | | | |
|-------------------------|-------------|-----------------------|------------|
| Record Number | 353447 | Resolution | None |
| Progress | Not_Started | Priority | Two |
| Actual Date | | Projected Date | 06/30/2026 |
| Actual Cost | \$0.00 | Contractor | |
| Comments | No Comments | | |
| Assignment | Category_1 | New Value | 0 |
| Designated Staff | | | |

Florence Avenue - Lakewood Boulevard To Paramount Boulevard

Intersections - Exterior : Intersections , Pedestrian Signal Signage

Florence Avenue & Downey Avenue

Southwest Corner - Left @ 33.951343351785, -118.125957548618

Intersections , Pedestrian Signal Signage : Tactile Arrow

Finding

No tactile arrow provided for the signal.

On-Site Finding Not Found

Recommendation

Provide a compliant tactile arrow at the signal.

Recommendation See Recommendation

Costing Info (Estimated)

\$900



Code Reference CA MUTCD 4E.08

Progress

| | | | |
|-------------------------|-------------|-----------------------|------------|
| Record Number | 353448 | Resolution | None |
| Progress | Not_Started | Priority | Two |
| Actual Date | | Projected Date | 06/30/2026 |
| Actual Cost | \$0.00 | Contractor | |
| Comments | No Comments | | |
| Assignment | Category_1 | New Value | 0 |
| Designated Staff | | | |

Florence Avenue - Lakewood Boulevard To Paramount Boulevard

Intersections - Exterior : Intersections , Pedestrian Signal Signage

Florence Avenue & Downey Avenue

Southwest Corner - Left @ 33.951343351785, -118.125957548618

Intersections , Pedestrian Signal Signage : Universal Tactile

Finding

Either universal tactile or universal symbol is not provided at the signal.

On-Site Finding Not Found

Recommendation

Universal tactile and universal symbol must be provided at the signal (3 braille dots forming an equilateral triangle).

Recommendation See Recommendation

Costing Info (Estimated)

\$900



Code Reference CA MUTCD, CA MUTCD 4E.08

Progress

| | | | |
|-------------------------|-------------|-----------------------|------------|
| Record Number | 353449 | Resolution | None |
| Progress | Not_Started | Priority | Two |
| Actual Date | | Projected Date | 06/30/2020 |
| Actual Cost | \$0.00 | Contractor | |
| Comments | No Comments | | |
| Assignment | Category_1 | New Value | 0 |
| Designated Staff | | | |

Florence Avenue - Lakewood Boulevard To Paramount Boulevard

Intersections - Exterior : Intersections , Pedestrian Signal Signage

Florence Avenue & Downey Avenue

Southwest Corner - Left @ 33.951343351785, -118.125957548618

Intersections , Pedestrian Signal Signage : Street Name Information

Finding

There is no street name information related signage at the signal.

On-Site Finding Not Found

Recommendation

Provide compliant signage that includes street name.

Recommendation See Recommendation

Costing Info (Estimated)

\$158



Code Reference CA MUTCD, CA MUTCD 4E.08

Progress

| | | | |
|-------------------------|-------------|-----------------------|------------|
| Record Number | 353450 | Resolution | None |
| Progress | Not_Started | Priority | Two |
| Actual Date | | Projected Date | 06/30/2021 |
| Actual Cost | \$0.00 | Contractor | |
| Comments | No Comments | | |
| Assignment | Category_1 | New Value | 0 |
| Designated Staff | | | |

Florence Avenue - Lakewood Boulevard To Paramount Boulevard

Intersections - Exterior : Intersections , Pedestrian Signal Signage

Florence Avenue & Downey Avenue

Southwest Corner - Left @ 33.951343351785, -118.125957548618

Intersections , Pedestrian Signal Signage : No Color Coded Bands

Finding

There are no color coded bands provided at the signal.

On-Site Finding Not Found

Recommendation

Provide 2" wide yellow band and 1" wide dark border bands above and below the yellow band.

Recommendation See Recommendation

Costing Info (Estimated)

\$158



Code Reference CA 11B-703.7.2.7, CA MUTCD 4E.08

Progress

| | | | |
|-------------------------|-------------|-----------------------|------------|
| Record Number | 353451 | Resolution | None |
| Progress | Not_Started | Priority | Two |
| Actual Date | | Projected Date | 06/30/2020 |
| Actual Cost | \$0.00 | Contractor | |
| Comments | No Comments | | |
| Assignment | Category_1 | New Value | 0 |
| Designated Staff | | | |

Florence Avenue - Lakewood Boulevard To Paramount Boulevard

Intersections - Exterior : Intersections , Pedestrian Signal Signage

Florence Avenue & Downey Avenue

Southwest Corner - Left @ 33.951343351785, -118.125957548618

Intersections , Pedestrian Signal Signage : Crosswalk Map

Finding

There is no crosswalk map provided at the signal.

On-Site Finding Not Found

Recommendation

Provide a crosswalk map.

Recommendation See Recommendation

Costing Info (Estimated)

\$158



Code Reference CA MUTCD 4E.08

Progress

| | | | |
|-------------------------|-------------|-----------------------|------------|
| Record Number | 353452 | Resolution | None |
| Progress | Not_Started | Priority | Two |
| Actual Date | | Projected Date | 06/30/2019 |
| Actual Cost | \$0.00 | Contractor | |
| Comments | No Comments | | |
| Assignment | Category_1 | New Value | 0 |
| Designated Staff | | | |

Florence Avenue - Lakewood Boulevard To Paramount Boulevard

Intersections - Exterior : Intersections , Pedestrian Signal Indicator

Florence Avenue & Downey Avenue

Southwest Corner - Left @ 33.951343351785, -118.125957548618

Intersections , Pedestrian Signal Indicator : Locator Tone

Finding

No locator tone provided for the pedestrian signal indicator.

On-Site Finding Not Found

Recommendation

Provide locator tone for the indicator.

Recommendation See Recommendation

Costing Info (Estimated)

\$900



Code Reference CA MUTCD, CA MUTCD 4E.08

Progress

| | | | |
|-------------------------|-------------|-----------------------|------------|
| Record Number | 353453 | Resolution | None |
| Progress | Not_Started | Priority | Two |
| Actual Date | | Projected Date | 06/30/2026 |
| Actual Cost | \$0.00 | Contractor | |
| Comments | No Comments | | |
| Assignment | Category_1 | New Value | 0 |
| Designated Staff | | | |

Florence Avenue - Lakewood Boulevard To Paramount Boulevard

Intersections - Exterior : Intersections , Pedestrian Signal Indicator

Florence Avenue & Downey Avenue

Southwest Corner - Left @ 33.951343351785, -118.125957548618

Intersections , Pedestrian Signal Indicator : Walk Interval Tone

Finding

No walk interval tone provided for the pedestrian signal indicator.

On-Site Finding Not Found

Recommendation

Provide compliant walk interval tone.

Recommendation See Recommendation

Costing Info (Estimated)

\$150



Code Reference CA MUTCD, CA MUTCD 4E.08

Progress

| | | | |
|-------------------------|-------------|-----------------------|------------|
| Record Number | 353454 | Resolution | None |
| Progress | Not_Started | Priority | Two |
| Actual Date | | Projected Date | 06/30/2026 |
| Actual Cost | \$0.00 | Contractor | |
| Comments | No Comments | | |
| Assignment | Category_1 | New Value | 0 |
| Designated Staff | | | |

Florence Avenue - Lakewood Boulevard To Paramount Boulevard

Intersections - Exterior : Intersections , Pedestrian Signal Indicator

Florence Avenue & Downey Avenue

Southwest Corner - Left @ 33.951343351785, -118.125957548618

Intersections , Pedestrian Signal Indicator : Vibro-tactile Indicator

Finding

There is no vibro-tactile indication at the signal.

On-Site Finding Not Found

Recommendation

Provide compliant vibro-tactile indicator at the signal.

Recommendation See Recommendation

Costing Info (Estimated)

\$900



Code Reference CA MUTCD, CA MUTCD 4E.08

Progress

| | | | |
|-------------------------|-------------|-----------------------|------------|
| Record Number | 353455 | Resolution | None |
| Progress | Not_Started | Priority | Two |
| Actual Date | | Projected Date | 06/30/2026 |
| Actual Cost | \$0.00 | Contractor | |
| Comments | No Comments | | |
| Assignment | Category_1 | New Value | 0 |
| Designated Staff | | | |

Florence Avenue - Lakewood Boulevard To Paramount Boulevard

Intersections - Exterior : Intersections , Pedestrian Signal Indicator

Florence Avenue & Downey Avenue

Southwest Corner - Left @ 33.951343351785, -118.125957548618

Intersections , Pedestrian Signal Indicator : Speech Walk Message

Finding

Speech walk message is not provided at the signal.

On-Site Finding Not Found

Recommendation

Provide compliant speech walk message for the signal.

Recommendation See Recommendation

Costing Info (Estimated)

\$900



Code Reference CA MUTCD, CA MUTCD 4E.08

Progress

| | | | |
|-------------------------|-------------|-----------------------|------------|
| Record Number | 353456 | Resolution | None |
| Progress | Not_Started | Priority | Two |
| Actual Date | | Projected Date | 06/30/2020 |
| Actual Cost | \$0.00 | Contractor | |
| Comments | No Comments | | |
| Assignment | Category_1 | New Value | 0 |
| Designated Staff | | | |

Florence Avenue - Lakewood Boulevard To Paramount Boulevard

Intersections - Exterior : Intersections , Pedestrian Signal Signage

Florence Avenue & Downey Avenue

Southwest Corner - Right @ 33.951396749967, -118.125980347395

Intersections , Pedestrian Signal Signage : Ambient Sound Level

Finding

Ambient sound level at the signal is not compliant.

On-Site Finding 0.00 decibels

Recommendation

Provide compliant pedestrian signal.

Recommendation 2.00 - 5.00 decibels

Costing Info (Estimated)

\$900



Code Reference

MUTCD 4E.06,PROWAG 2.5.2.2 G,CA MUTCD 4E.08

Progress

| | | | |
|-------------------------|-------------|-----------------------|------------|
| Record Number | 353484 | Resolution | None |
| Progress | Not_Started | Priority | Two |
| Actual Date | | Projected Date | 06/30/2020 |
| Actual Cost | \$0.00 | Contractor | |
| Comments | No Comments | | |
| Assignment | Category_1 | New Value | 0 |
| Designated Staff | | | |

Florence Avenue - Lakewood Boulevard To Paramount Boulevard

Intersections - Exterior : Intersections , Pedestrian Signal Controls

Florence Avenue & Downey Avenue

Southwest Corner - Right @ 33.951396749967, -118.125980347395

Intersections , Pedestrian Signal Controls : Push Button - Distance from Crosswalk

Finding

Push button distance from crosswalk is not compliant.

On-Site Finding 72.00 inches

Recommendation

Provide a compliant push button.

Recommendation Up to 60.00 inches

Costing Info (Estimated)

\$900



Code Reference CA MUTCD 4E.08

Progress

| | | | |
|------------------|-------------|----------------|------------|
| Record Number | 353485 | Resolution | None |
| Progress | Not_Started | Priority | Two |
| Actual Date | | Projected Date | 06/30/2026 |
| Actual Cost | \$0.00 | Contractor | |
| Comments | No Comments | | |
| Assignment | Category_1 | New Value | 0 |
| Designated Staff | | | |

Florence Avenue - Lakewood Boulevard To Paramount Boulevard

Intersections - Exterior : Intersections , Pedestrian Signal Controls

Florence Avenue & Downey Avenue

Southwest Corner - Right @ 33.951396749967, -118.125980347395

Intersections , Pedestrian Signal Controls : Push Button Face

Finding

Push button face is not parallel to crosswalk.

On-Site Finding Not Parallel

Recommendation

Push button face must be parallel to crosswalk.

Recommendation See Recommendation

Costing Info (Estimated)

\$900



Code Reference CA MUTCD 4E.08

Progress

| | | | |
|------------------|-------------|----------------|------------|
| Record Number | 353486 | Resolution | None |
| Progress | Not_Started | Priority | Two |
| Actual Date | | Projected Date | 06/30/2026 |
| Actual Cost | \$0.00 | Contractor | |
| Comments | No Comments | | |
| Assignment | Category_1 | New Value | 0 |
| Designated Staff | | | |

Florence Avenue - Lakewood Boulevard To Paramount Boulevard

Intersections - Exterior : Intersections , Pedestrian Signal Controls

Florence Avenue & Downey Avenue

Southwest Corner - Right @ 33.951396749967, -118.125980347395

Intersections , Pedestrian Signal Controls : Push Button - Clear
Ground Space Slope

Finding

The clear ground space is not level.

On-Site Finding 3.20 percent

Recommendation

Provide compliant level clear ground space at the control.

Recommendation Up to 2.08 percent

Costing Info (Estimated)

\$1,260



Code Reference CA 11B-305.2, CA MUTCD 4E.08

Progress

| | | | |
|-------------------------|-------------|-----------------------|------------|
| Record Number | 353487 | Resolution | None |
| Progress | Not_Started | Priority | Two |
| Actual Date | | Projected Date | 06/30/2021 |
| Actual Cost | \$0.00 | Contractor | |
| Comments | No Comments | | |
| Assignment | Category_1 | New Value | 0 |
| Designated Staff | | | |

Florence Avenue - Lakewood Boulevard To Paramount Boulevard

Intersections - Exterior : Intersections , Pedestrian Signal Signage

Florence Avenue & Downey Avenue

Southwest Corner - Right @ 33.951396749967, -118.125980347395

Intersections , Pedestrian Signal Signage : Tactile Arrow

Finding

No tactile arrow provided for the signal.

On-Site Finding Not Found

Recommendation

Provide a compliant tactile arrow at the signal.

Recommendation See Recommendation

Costing Info (Estimated)

\$900



Code Reference CA MUTCD 4E.08

Progress

| | | | |
|-------------------------|-------------|-----------------------|------------|
| Record Number | 353488 | Resolution | None |
| Progress | Not_Started | Priority | Two |
| Actual Date | | Projected Date | 06/30/2026 |
| Actual Cost | \$0.00 | Contractor | |
| Comments | No Comments | | |
| Assignment | Category_1 | New Value | 0 |
| Designated Staff | | | |

Florence Avenue - Lakewood Boulevard To Paramount Boulevard

Intersections - Exterior : Intersections , Pedestrian Signal Signage

Florence Avenue & Downey Avenue

Southwest Corner - Right @ 33.951396749967, -118.125980347395

Intersections , Pedestrian Signal Signage : Universal Tactile

Finding

Either universal tactile or universal symbol is not provided at the signal.

On-Site Finding Not Found

Recommendation

Universal tactile and universal symbol must be provided at the signal (3 braille dots forming an equilateral triangle).

Recommendation See Recommendation

Costing Info (Estimated)

\$900



Code Reference CA MUTCD, CA MUTCD 4E.08

Progress

| | | | |
|-------------------------|-------------|-----------------------|------------|
| Record Number | 353489 | Resolution | None |
| Progress | Not_Started | Priority | Two |
| Actual Date | | Projected Date | 06/30/2020 |
| Actual Cost | \$0.00 | Contractor | |
| Comments | No Comments | | |
| Assignment | Category_1 | New Value | 0 |
| Designated Staff | | | |

Florence Avenue - Lakewood Boulevard To Paramount Boulevard

Intersections - Exterior : Intersections , Pedestrian Signal Signage

Florence Avenue & Downey Avenue

Southwest Corner - Right @ 33.951396749967, -118.125980347395

Intersections , Pedestrian Signal Signage : Street Name Information

Finding

There is no street name information related signage at the signal.

On-Site Finding Not Found

Recommendation

Provide compliant signage that includes street name.

Recommendation See Recommendation

Costing Info (Estimated)

\$158



Code Reference CA MUTCD, CA MUTCD 4E.08

Progress

| | | | |
|------------------|-------------|----------------|------------|
| Record Number | 353490 | Resolution | None |
| Progress | Not_Started | Priority | Two |
| Actual Date | | Projected Date | 06/30/2021 |
| Actual Cost | \$0.00 | Contractor | |
| Comments | No Comments | | |
| Assignment | Category_1 | New Value | 0 |
| Designated Staff | | | |

Florence Avenue - Lakewood Boulevard To Paramount Boulevard

Intersections - Exterior : Intersections , Pedestrian Signal Signage

Florence Avenue & Downey Avenue

Southwest Corner - Right @ 33.951396749967, -118.125980347395

Intersections , Pedestrian Signal Signage : No Color Coded Bands

Finding

There are no color coded bands provided at the signal.

On-Site Finding Not Found

Recommendation

Provide 2" wide yellow band and 1" wide dark border bands above and below the yellow band.

Recommendation See Recommendation

Costing Info (Estimated)

\$158



Code Reference CA 11B-703.7.2.7, CA MUTCD 4E.08

Progress

| | | | |
|-------------------------|-------------|-----------------------|------------|
| Record Number | 353491 | Resolution | None |
| Progress | Not_Started | Priority | Two |
| Actual Date | | Projected Date | 06/30/2020 |
| Actual Cost | \$0.00 | Contractor | |
| Comments | No Comments | | |
| Assignment | Category_1 | New Value | 0 |
| Designated Staff | | | |

Florence Avenue - Lakewood Boulevard To Paramount Boulevard

Intersections - Exterior : Intersections , Pedestrian Signal Signage

Florence Avenue & Downey Avenue

Southwest Corner - Right @ 33.951396749967, -118.125980347395

Intersections , Pedestrian Signal Signage : Crosswalk Map

Finding

There is no crosswalk map provided at the signal.

On-Site Finding Not Found

Recommendation

Provide a crosswalk map.

Recommendation See Recommendation

Costing Info (Estimated)

\$158



Code Reference CA MUTCD 4E.08

Progress

| | | | |
|------------------|-------------|----------------|------------|
| Record Number | 353492 | Resolution | None |
| Progress | Not_Started | Priority | Two |
| Actual Date | | Projected Date | 06/30/2019 |
| Actual Cost | \$0.00 | Contractor | |
| Comments | No Comments | | |
| Assignment | Category_1 | New Value | 0 |
| Designated Staff | | | |

Florence Avenue - Lakewood Boulevard To Paramount Boulevard

Intersections - Exterior : Intersections , Pedestrian Signal Indicator

Florence Avenue & Downey Avenue

Southwest Corner - Right @ 33.951396749967, -118.125980347395

Intersections , Pedestrian Signal Indicator : Locator Tone

Finding

No locator tone provided for the pedestrian signal indicator.

On-Site Finding Not Found

Recommendation

Provide locator tone for the indicator.

Recommendation See Recommendation

Costing Info (Estimated)

\$900



Code Reference

CA MUTCD, CA MUTCD 4E.08

Progress

| | | | |
|-------------------------|-------------|-----------------------|------------|
| Record Number | 353493 | Resolution | None |
| Progress | Not_Started | Priority | Two |
| Actual Date | | Projected Date | 06/30/2026 |
| Actual Cost | \$0.00 | Contractor | |
| Comments | No Comments | | |
| Assignment | Category_1 | New Value | 0 |
| Designated Staff | | | |

Florence Avenue - Lakewood Boulevard To Paramount Boulevard

Intersections - Exterior : Intersections , Pedestrian Signal Indicator

Florence Avenue & Downey Avenue

Southwest Corner - Right @ 33.951396749967, -118.125980347395

Intersections , Pedestrian Signal Indicator : Walk Interval Tone

Finding

No walk interval tone provided for the pedestrian signal indicator.

On-Site Finding Not Found

Recommendation

Provide compliant walk interval tone.

Recommendation See Recommendation

Costing Info (Estimated)

\$150



Code Reference CA MUTCD, CA MUTCD 4E.08

Progress

| | | | |
|-------------------------|-------------|-----------------------|------------|
| Record Number | 353494 | Resolution | None |
| Progress | Not_Started | Priority | Two |
| Actual Date | | Projected Date | 06/30/2026 |
| Actual Cost | \$0.00 | Contractor | |
| Comments | No Comments | | |
| Assignment | Category_1 | New Value | 0 |
| Designated Staff | | | |

Florence Avenue - Lakewood Boulevard To Paramount Boulevard

Intersections - Exterior : Intersections , Pedestrian Signal Indicator

Florence Avenue & Downey Avenue

Southwest Corner - Right @ 33.951396749967, -118.125980347395

Intersections , Pedestrian Signal Indicator : Vibro-tactile Indicator

Finding

There is no vibro-tactile indication at the signal.

On-Site Finding Not Found

Recommendation

Provide compliant vibro-tactile indicator at the signal.

Recommendation See Recommendation

Costing Info (Estimated)

\$900



Code Reference CA MUTCD, CA MUTCD 4E.08

Progress

| | | | |
|-------------------------|-------------|-----------------------|------------|
| Record Number | 353495 | Resolution | None |
| Progress | Not_Started | Priority | Two |
| Actual Date | | Projected Date | 06/30/2026 |
| Actual Cost | \$0.00 | Contractor | |
| Comments | No Comments | | |
| Assignment | Category_1 | New Value | 0 |
| Designated Staff | | | |

Florence Avenue - Lakewood Boulevard To Paramount Boulevard

Intersections - Exterior : Intersections , Pedestrian Signal Indicator

Florence Avenue & Downey Avenue

Southwest Corner - Right @ 33.951396749967, -118.125980347395

Intersections , Pedestrian Signal Indicator : Speech Walk Message

Finding

Speech walk message is not provided at the signal.

On-Site Finding Not Found

Recommendation

Provide compliant speech walk message for the signal.

Recommendation See Recommendation

Costing Info (Estimated)

\$900



Code Reference CA MUTCD, CA MUTCD 4E.08

Progress

| | | | |
|-------------------------|-------------|-----------------------|------------|
| Record Number | 353496 | Resolution | None |
| Progress | Not_Started | Priority | Two |
| Actual Date | | Projected Date | 06/30/2020 |
| Actual Cost | \$0.00 | Contractor | |
| Comments | No Comments | | |
| Assignment | Category_1 | New Value | 0 |
| Designated Staff | | | |

Florence Avenue - Lakewood Boulevard To Paramount Boulevard

Intersections - Exterior : Intersections , Walking Surface

Florence Avenue & Downey Avenue

West Crossing @ 33.951480184560, -118.125886470079

Intersections , Walking Surface : Slope

Finding

Intersection walking surface slope is not compliant.

On-Site Finding 5.90 percent

Recommendation

Repave the walking surface with recommended slope.

Recommendation Up to 5.00 percent

Costing Info (Estimated)

\$1,260



Code Reference

Progress

| | | | |
|-------------------------|-------------|-----------------------|------------|
| Record Number | 353430 | Resolution | None |
| Progress | Not_Started | Priority | Two |
| Actual Date | | Projected Date | 06/30/2026 |
| Actual Cost | \$0.00 | Contractor | |
| Comments | No Comments | | |
| Assignment | Category_1 | New Value | 0 |
| Designated Staff | | | |

Florence Avenue - Lakewood Boulevard To Paramount Boulevard

Intersections - Exterior : Intersections , Walking Surface

Florence Avenue & Downey Avenue

West Crossing @ 33.951480184560, -118.125886470079

Intersections , Walking Surface : Crosswalk - Traffic Stop Bars

Finding

Traffic stop bars are not at a minimum of 4 feet from crosswalk.

On-Site Finding Not Compliant

Recommendation

Traffic stop bars shall be at a minimum of 4 feet from crosswalk.

Recommendation See Recommendation

Costing Info (Estimated)

\$1,500



Code Reference

Progress

| | | | |
|-------------------------|-------------|-----------------------|------------|
| Record Number | 353431 | Resolution | None |
| Progress | Not_Started | Priority | Two |
| Actual Date | | Projected Date | 06/30/2019 |
| Actual Cost | \$0.00 | Contractor | |
| Comments | No Comments | | |
| Assignment | Category_1 | New Value | 0 |
| Designated Staff | | | |

Florence Avenue - Lakewood Boulevard To Paramount Boulevard

Intersections - Exterior : Intersections , Walking Surface

Florence Avenue & Downey Avenue

West Crossing @ 33.951480184560, -118.125886470079

Intersections , Walking Surface : Crosswalk - Detectable Warnings

Finding

There are no detectable warnings provided for the crosswalk.

On-Site Finding Not Found

Recommendation

Provide compliant detectable warnings for the crosswalk.

Recommendation See Recommendation

Costing Info (Estimated)

\$240



Code Reference

Progress

| | | | |
|-------------------------|-------------|-----------------------|------------|
| Record Number | 353432 | Resolution | None |
| Progress | Not_Started | Priority | Two |
| Actual Date | | Projected Date | 06/30/2021 |
| Actual Cost | \$0.00 | Contractor | |
| Comments | No Comments | | |
| Assignment | Category_1 | New Value | 0 |
| Designated Staff | | | |

Florence Avenue - Lakewood Boulevard To Paramount Boulevard



Florence Avenue - Lakewood Boulevard To Paramount Boulevard

Lakewood Boulevard To Paramount Boulevard
Downey, CA 90241

Date of Inspection
2/4/2017

*Estimated Facility Total: \$238,027

*Estimated facility total is for estimating purposes only and does not represent total construction, repair totals or design fees.

Prepared By

Disability Access Consultants

(800) 743-7067

Prepared Using



Accessibility Survey



City of Downey Florence Avenue - Lakewood Boulevard to Woodruff Avenue

Florence Avenue - Lakewood Boulevard to Woodruff Avenue
Downey, CA 90424

Date of Inspection

2/2/2017

Prepared By

Disability Access Consultants

(800) 743-7067

Florence Avenue - Lakewood Boulevard to Woodruff Avenue

Curb Ramps - Exterior : Curb Ramp

Northeast Corner Of Haledon Avenue @ 33.945711880377, - 118.113394081593

Curb Ramp : No Detectable Warnings

Finding

The curb ramp does not provide a detectable warning surface which includes truncated domes.

On-Site Finding Not Found

Recommendation

Provide compliant detectable warnings to surface.

Recommendation See Recommendation

Costing Info (Estimated)

Provide detectable warning to surface \$248



Code Reference CA 11B-406.5.12

Progress

| | | | |
|-------------------------|-------------|-----------------------|------------|
| Record Number | 349200 | Resolution | None |
| Progress | Not_Started | Priority | Two |
| Actual Date | | Projected Date | 06/30/2020 |
| Actual Cost | \$0.00 | Contractor | |
| Comments | No Comments | | |
| Assignment | Category_1 | New Value | 0 |
| Designated Staff | | | |

Florence Avenue - Lakewood Boulevard to Woodruff Avenue

Curb Ramps - Exterior : Curb Ramp

Northeast Corner Of Haledon Avenue @ 33.945711880377, - 118.113394081593

Curb Ramp : Curb Ramp Slope

Finding

The running slope is greater than allowed.

On-Site Finding 13.50 percent

Recommendation

Provide a compliant curb ramp.

Recommendation Up to 8.33 percent

Costing Info (Estimated)

Install curb ramp \$1,300



Code Reference ADA 406, 406.1, 405.2, CA 11B-406

Progress

| | | | |
|-------------------------|-------------|-----------------------|------------|
| Record Number | 349201 | Resolution | None |
| Progress | Not_Started | Priority | Two |
| Actual Date | | Projected Date | 06/30/2020 |
| Actual Cost | \$0.00 | Contractor | |
| Comments | No Comments | | |
| Assignment | Category_1 | New Value | 0 |
| Designated Staff | | | |

Florence Avenue - Lakewood Boulevard to Woodruff Avenue

Curb Ramps - Exterior : Curb Ramp

Northeast Corner Of Haledon Avenue @ 33.945711880377, - 118.113394081593

Curb Ramp : Side Flare Slope

Finding

The slope of the curb ramp side flare is greater than allowed.

On-Site Finding 22.40 percent

Recommendation

Provide curb ramp side flares with a compliant slope.

Recommendation Up to 10.00 percent

Costing Info (Estimated)

Install flared sides \$1,300



Code Reference ADA 406, 406.3, CA 11B-406.2.2

Progress

| | | | |
|-------------------------|-------------|-----------------------|------------|
| Record Number | 349202 | Resolution | None |
| Progress | Not_Started | Priority | Two |
| Actual Date | | Projected Date | 06/30/2020 |
| Actual Cost | \$0.00 | Contractor | |
| Comments | No Comments | | |
| Assignment | Category_1 | New Value | 0 |
| Designated Staff | | | |

Florence Avenue - Lakewood Boulevard to Woodruff Avenue

Curb Ramps - Exterior : Curb Ramp , Landings and Transitions

Northeast Corner Of Haledon Avenue @ 33.945711880377, - 118.113394081593

Top Landing

Curb Ramp , Landings and Transitions : Top Landing Slope

Finding

The slope at the top landing is greater than allowed.

On-Site Finding 3.00 percent

Recommendation

Provide a top landing surface that does not exceed the maximum slope and cross slope. Provide a sufficient maneuvering clearance that does not accumulate water.

Recommendation Up to 2.08 percent

Costing Info (Estimated)

Provide compliant landing \$1,260



Code Reference ADA 402, 406.4, 403.3, 406.1, CA 11B-406.5.3

Progress

| | | | |
|-------------------------|-------------|-----------------------|------------|
| Record Number | 349203 | Resolution | None |
| Progress | Not_Started | Priority | Two |
| Actual Date | | Projected Date | 06/30/2020 |
| Actual Cost | \$0.00 | Contractor | |
| Comments | No Comments | | |
| Assignment | Category_1 | New Value | 0 |
| Designated Staff | | | |

Florence Avenue - Lakewood Boulevard to Woodruff Avenue

Curb Ramps - Exterior : Curb Ramp , Landings and Transitions

Northeast Corner Of Haledon Avenue @ 33.945711880377, - 118.113394081593

Top Landing

Curb Ramp , Landings and Transitions : Top Landing Clear Length - Landings

Finding

There is not enough top landing clear length.

On-Site Finding 36.00 inches

Recommendation

Provide a level top landing with enough clear length.

Recommendation At least 48.00 inches

Costing Info (Estimated)

Provide compliant landing \$240



Code Reference ADA 406, 406.4, CA 11B-406.5.3

Progress

| | | | |
|-------------------------|-------------|-----------------------|------------|
| Record Number | 349204 | Resolution | None |
| Progress | Not_Started | Priority | Two |
| Actual Date | | Projected Date | 06/30/2020 |
| Actual Cost | \$0.00 | Contractor | |
| Comments | No Comments | | |
| Assignment | Category_1 | New Value | 0 |
| Designated Staff | | | |

Florence Avenue - Lakewood Boulevard to Woodruff Avenue

Curb Ramps - Exterior : Curb Ramp

Northwest Corner Of Arrington Avenue @ 33.947004637503, - 118.115883171558

Curb Ramp : No Detectable Warnings

Finding

The curb ramp does not provide a detectable warning surface which includes truncated domes.

On-Site Finding Not Found

Recommendation

Provide compliant detectable warnings to surface.

Recommendation See Recommendation

Costing Info (Estimated)

Provide detectable warning to surface \$248



Code Reference CA 11B-406.5.12

Progress

| | | | |
|-------------------------|-------------|-----------------------|------------|
| Record Number | 349210 | Resolution | None |
| Progress | Not_Started | Priority | Two |
| Actual Date | | Projected Date | 06/30/2020 |
| Actual Cost | \$0.00 | Contractor | |
| Comments | No Comments | | |
| Assignment | Category_1 | New Value | 0 |
| Designated Staff | | | |

Florence Avenue - Lakewood Boulevard to Woodruff Avenue

Curb Ramps - Exterior : Curb Ramp , Landings and Transitions

Northwest Corner Of Arrington Avenue @ 33.947004637503, - 118.115883171558

Top Landing

Curb Ramp , Landings and Transitions : Top Landing Slope

Finding

The slope at the top landing is greater than allowed.

On-Site Finding 2.80 percent

Recommendation

Provide a top landing surface that does not exceed the maximum slope and cross slope. Provide a sufficient maneuvering clearance that does not accumulate water.

Recommendation Up to 2.08 percent

Costing Info (Estimated)

Provide compliant landing \$1,260



Code Reference ADA 402, 406.4, 403.3, 406.1, CA 11B-406.5.3

Progress

| | | | |
|-------------------------|-------------|-----------------------|------------|
| Record Number | 349211 | Resolution | None |
| Progress | Not_Started | Priority | Two |
| Actual Date | | Projected Date | 06/30/2020 |
| Actual Cost | \$0.00 | Contractor | |
| Comments | No Comments | | |
| Assignment | Category_1 | New Value | 0 |
| Designated Staff | | | |

Florence Avenue - Lakewood Boulevard to Woodruff Avenue

Curb Ramps - Exterior : Curb Ramp

Northwest Corner Of Haledon Avenue @ 33.945825358983, - 118.113589882851

Curb Ramp : No Detectable Warnings

Finding

The curb ramp does not provide a detectable warning surface which includes truncated domes.

On-Site Finding Not Found

Recommendation

Provide compliant detectable warnings to surface.

Recommendation See Recommendation

Costing Info (Estimated)

Provide detectable warning to surface \$248



Code Reference CA 11B-406.5.12

Progress

| | | | |
|-------------------------|-------------|-----------------------|------------|
| Record Number | 349205 | Resolution | None |
| Progress | Not_Started | Priority | Two |
| Actual Date | | Projected Date | 06/30/2020 |
| Actual Cost | \$0.00 | Contractor | |
| Comments | No Comments | | |
| Assignment | Category_1 | New Value | 0 |
| Designated Staff | | | |

Florence Avenue - Lakewood Boulevard to Woodruff Avenue

Curb Ramps - Exterior : Curb Ramp

Northwest Corner Of Haledon Avenue @ 33.945825358983, - 118.113589882851

Curb Ramp : Curb Ramp Slope

Finding

The running slope is greater than allowed.

On-Site Finding 9.70 percent

Recommendation

Provide a compliant curb ramp.

Recommendation Up to 8.33 percent

Costing Info (Estimated)

Install curb ramp \$1,300



Code Reference ADA 406, 406.1, 405.2, CA 11B-406

Progress

| | | | |
|-------------------------|-------------|-----------------------|------------|
| Record Number | 349206 | Resolution | None |
| Progress | Not_Started | Priority | Two |
| Actual Date | | Projected Date | 06/30/2020 |
| Actual Cost | \$0.00 | Contractor | |
| Comments | No Comments | | |
| Assignment | Category_1 | New Value | 0 |
| Designated Staff | | | |

Florence Avenue - Lakewood Boulevard to Woodruff Avenue

Curb Ramps - Exterior : Curb Ramp

Northwest Corner Of Haledon Avenue @ 33.945825358983, - 118.113589882851

Curb Ramp : Side Flare Slope

Finding

The slope of the curb ramp side flare is greater than allowed.

On-Site Finding 20.50 percent

Recommendation

Provide curb ramp side flares with a compliant slope.

Recommendation Up to 10.00 percent

Costing Info (Estimated)

Install flared sides \$1,300



Code Reference ADA 406, 406.3, CA 11B-406.2.2

Progress

| | | | |
|-------------------------|-------------|-----------------------|------------|
| Record Number | 349207 | Resolution | None |
| Progress | Not_Started | Priority | Two |
| Actual Date | | Projected Date | 06/30/2020 |
| Actual Cost | \$0.00 | Contractor | |
| Comments | No Comments | | |
| Assignment | Category_1 | New Value | 0 |
| Designated Staff | | | |

Florence Avenue - Lakewood Boulevard to Woodruff Avenue

Curb Ramps - Exterior : Curb Ramp , Landings and Transitions

Northwest Corner Of Haledon Avenue @ 33.945825358983, - 118.113589882851

Top Landing

Curb Ramp , Landings and Transitions : Top Landing Slope

Finding

The slope at the top landing is greater than allowed.

On-Site Finding 2.80 percent

Recommendation

Provide a top landing surface that does not exceed the maximum slope and cross slope. Provide a sufficient maneuvering clearance that does not accumulate water.

Recommendation Up to 2.08 percent

Costing Info (Estimated)

Provide compliant landing \$1,260



Code Reference ADA 402, 406.4, 403.3, 406.1, CA 11B-406.5.3

Progress

| | | | |
|-------------------------|-------------|-----------------------|------------|
| Record Number | 349208 | Resolution | None |
| Progress | Not_Started | Priority | Two |
| Actual Date | | Projected Date | 06/30/2020 |
| Actual Cost | \$0.00 | Contractor | |
| Comments | No Comments | | |
| Assignment | Category_1 | New Value | 0 |
| Designated Staff | | | |

Florence Avenue - Lakewood Boulevard to Woodruff Avenue

Curb Ramps - Exterior : Curb Ramp , Landings and Transitions

Northwest Corner Of Haledon Avenue @ 33.945825358983, - 118.113589882851

Top Landing

Curb Ramp , Landings and Transitions : Top Landing Clear Length - Landings

Finding

There is not enough top landing clear length.

On-Site Finding 43.00 inches

Recommendation

Provide a level top landing with enough clear length.

Recommendation At least 48.00 inches

Costing Info (Estimated)

Provide compliant landing \$240



Code Reference ADA 406, 406.4, CA 11B-406.5.3

Progress

| | | | |
|-------------------------|-------------|-----------------------|------------|
| Record Number | 349209 | Resolution | None |
| Progress | Not_Started | Priority | Two |
| Actual Date | | Projected Date | 06/30/2020 |
| Actual Cost | \$0.00 | Contractor | |
| Comments | No Comments | | |
| Assignment | Category_1 | New Value | 0 |
| Designated Staff | | | |

Florence Avenue - Lakewood Boulevard to Woodruff Avenue

Curb Ramps - Exterior : Curb Ramp

**Southeast Corner Of Chaney Avenue @ 33.944761769249, -
118.112103939056**

Curb Ramp : No Detectable Warnings

Finding

The curb ramp does not provide a detectable warning surface which includes truncated domes.

On-Site Finding Not Found

Recommendation

Provide compliant detectable warnings to surface.

Recommendation See Recommendation

Costing Info (Estimated)

Provide detectable warning to surface \$248



Code Reference CA 11B-406.5.12

Progress

| | | | |
|-------------------------|-------------|-----------------------|------------|
| Record Number | 349226 | Resolution | None |
| Progress | Not_Started | Priority | Two |
| Actual Date | | Projected Date | 06/30/2020 |
| Actual Cost | \$0.00 | Contractor | |
| Comments | No Comments | | |
| Assignment | Category_1 | New Value | 0 |
| Designated Staff | | | |

Florence Avenue - Lakewood Boulevard to Woodruff Avenue

Curb Ramps - Exterior : Curb Ramp

Southeast Corner Of Chaney Avenue @ 33.944761769249, - 118.112103939056

Curb Ramp : Curb Ramp - Cross Slope

Finding

The cross slope is greater than allowed.

On-Site Finding 5.00 percent

Recommendation

Provide a compliant curb ramp.

Recommendation Up to 2.08 percent

Costing Info (Estimated)

Install curb ramp \$1,300



Code Reference ADA 402, 406.1, 405.3, CA 11B-406.5.7

Progress

| | | | |
|-------------------------|-------------|-----------------------|------------|
| Record Number | 349227 | Resolution | None |
| Progress | Not_Started | Priority | Two |
| Actual Date | | Projected Date | 06/30/2020 |
| Actual Cost | \$0.00 | Contractor | |
| Comments | No Comments | | |
| Assignment | Category_1 | New Value | 0 |
| Designated Staff | | | |

Florence Avenue - Lakewood Boulevard to Woodruff Avenue

Curb Ramps - Exterior : Curb Ramp

Southeast Corner Of Chaney Avenue @ 33.944761769249, - 118.112103939056

Curb Ramp : Side Flare Slope

Finding

The slope of the curb ramp side flare is greater than allowed.

On-Site Finding 12.80 percent

Recommendation

Provide curb ramp side flares with a compliant slope.

Recommendation Up to 10.00 percent

Costing Info (Estimated)

Install flared sides \$1,300



Code Reference ADA 406, 406.3,CA 11B-406.2.2

Progress

| | | | |
|-------------------------|-------------|-----------------------|------------|
| Record Number | 349228 | Resolution | None |
| Progress | Not_Started | Priority | Two |
| Actual Date | | Projected Date | 06/30/2020 |
| Actual Cost | \$0.00 | Contractor | |
| Comments | No Comments | | |
| Assignment | Category_1 | New Value | 0 |
| Designated Staff | | | |

Florence Avenue - Lakewood Boulevard to Woodruff Avenue

Curb Ramps - Exterior : Curb Ramp

Southeast Corner Of Chaney Avenue @ 33.944761769249, - 118.112103939056

Bottom Landing

Curb Ramp : Bottom Landing Slope

Finding

The bottom landing of the curb ramp is on the street, and the slope of the bottom landing is not compliant.

On-Site Finding 9.40 percent

Recommendation

Ensure the bottom landing slope is compliant and provides a smooth transition.

Recommendation Up to 5.00 percent

Costing Info (Estimated)

Repave landing \$1,260



Code Reference ADA 406, 406.2, CA 11B-406.5.8

Progress

| | | | |
|-------------------------|-------------|-----------------------|------------|
| Record Number | 349229 | Resolution | None |
| Progress | Not_Started | Priority | Two |
| Actual Date | | Projected Date | 06/30/2020 |
| Actual Cost | \$0.00 | Contractor | |
| Comments | No Comments | | |
| Assignment | Category_1 | New Value | 0 |
| Designated Staff | | | |

Florence Avenue - Lakewood Boulevard to Woodruff Avenue

Curb Ramps - Exterior : Curb Ramp , Landings and Transitions

Southeast Corner Of Chaney Avenue @ 33.944761769249, - 118.112103939056

Bottom Landing

Curb Ramp , Landings and Transitions : Bottom Landing Change in Level - Curb Ramps

Finding

The transition from the bottom of the curb ramp to the walk, gutter, or street is abrupt.

On-Site Finding Not Beveled

Recommendation

Patch the transition area at the bottom of the curb ramp so that the transition is flush and free of abrupt changes.

Recommendation See Recommendation

Costing Info (Estimated)

Patch lip at curb ramp \$255



Code Reference ADA 302, 406.2

Progress

| | | | |
|-------------------------|-------------|-----------------------|------------|
| Record Number | 349230 | Resolution | None |
| Progress | Not_Started | Priority | Two |
| Actual Date | | Projected Date | 06/30/2020 |
| Actual Cost | \$0.00 | Contractor | |
| Comments | No Comments | | |
| Assignment | Category_1 | New Value | 0 |
| Designated Staff | | | |

Florence Avenue - Lakewood Boulevard to Woodruff Avenue

Curb Ramps - Exterior : Curb Ramp , Landings and Transitions

Southeast Corner Of Chaney Avenue @ 33.944761769249, - 118.112103939056

Top Landing

Curb Ramp , Landings and Transitions : Top Landing Slope

Finding

The slope at the top landing is greater than allowed.

On-Site Finding 3.60 percent

Recommendation

Provide a top landing surface that does not exceed the maximum slope and cross slope. Provide a sufficient maneuvering clearance that does not accumulate water.

Recommendation Up to 2.08 percent

Costing Info (Estimated)

Provide compliant landing \$1,260



Code Reference ADA 402, 406.4, 403.3, 406.1, CA 11B-406.5.3

Progress

| | | | |
|-------------------------|-------------|-----------------------|------------|
| Record Number | 349231 | Resolution | None |
| Progress | Not_Started | Priority | Two |
| Actual Date | | Projected Date | 06/30/2020 |
| Actual Cost | \$0.00 | Contractor | |
| Comments | No Comments | | |
| Assignment | Category_1 | New Value | 0 |
| Designated Staff | | | |

Florence Avenue - Lakewood Boulevard to Woodruff Avenue

Curb Ramps - Exterior : Curb Ramp , Landings and Transitions

Southeast Corner Of Chaney Avenue @ 33.944761769249, - 118.112103939056

Top Landing

Curb Ramp , Landings and Transitions : Top Landing Clear Length - Landings

Finding

There is not enough top landing clear length.

On-Site Finding 47.00 inches

Recommendation

Provide a level top landing with enough clear length.

Recommendation At least 48.00 inches

Costing Info (Estimated)

Provide compliant landing \$240



Code Reference ADA 406, 406.4,CA 11B-406.5.3

Progress

| | | | |
|-------------------------|-------------|-----------------------|------------|
| Record Number | 349232 | Resolution | None |
| Progress | Not_Started | Priority | Two |
| Actual Date | | Projected Date | 06/30/2020 |
| Actual Cost | \$0.00 | Contractor | |
| Comments | No Comments | | |
| Assignment | Category_1 | New Value | 0 |
| Designated Staff | | | |

Florence Avenue - Lakewood Boulevard to Woodruff Avenue

Curb Ramps - Exterior : Curb Ramp

Southwest Corner Of Chaney Avenue @ 33.944748418666, - 118.112090528011

Curb Ramp : No Detectable Warnings

Finding

The curb ramp does not provide a detectable warning surface which includes truncated domes.

On-Site Finding Not Found

Recommendation

Provide compliant detectable warnings to surface.

Recommendation See Recommendation

Costing Info (Estimated)

Provide detectable warning to surface \$248



Code Reference CA 11B-406.5.12

Progress

| | | | |
|-------------------------|-------------|-----------------------|------------|
| Record Number | 349233 | Resolution | None |
| Progress | Not_Started | Priority | Two |
| Actual Date | | Projected Date | 06/30/2020 |
| Actual Cost | \$0.00 | Contractor | |
| Comments | No Comments | | |
| Assignment | Category_1 | New Value | 0 |
| Designated Staff | | | |

Florence Avenue - Lakewood Boulevard to Woodruff Avenue

Curb Ramps - Exterior : Curb Ramp

Southwest Corner Of Chaney Avenue @ 33.944748418666, - 118.112090528011

Curb Ramp : Side Flare Slope

Finding

The slope of the curb ramp side flare is greater than allowed.

On-Site Finding 11.40 percent

Recommendation

Provide curb ramp side flares with a compliant slope.

Recommendation Up to 10.00 percent

Costing Info (Estimated)

Install flared sides \$1,300



Code Reference ADA 406, 406.3, CA 11B-406.2.2

Progress

| | | | |
|-------------------------|-------------|-----------------------|------------|
| Record Number | 349234 | Resolution | None |
| Progress | Not_Started | Priority | Two |
| Actual Date | | Projected Date | 06/30/2020 |
| Actual Cost | \$0.00 | Contractor | |
| Comments | No Comments | | |
| Assignment | Category_1 | New Value | 0 |
| Designated Staff | | | |

Florence Avenue - Lakewood Boulevard to Woodruff Avenue

Curb Ramps - Exterior : Curb Ramp

Southwest Corner Of Chaney Avenue @ 33.944748418666, - 118.112090528011

Bottom Landing

Curb Ramp : Bottom Landing Slope

Finding

The bottom landing of the curb ramp is on the street, and the slope of the bottom landing is not compliant.

On-Site Finding 12.50 percent

Recommendation

Ensure the bottom landing slope is compliant and provides a smooth transition.

Recommendation Up to 5.00 percent

Costing Info (Estimated)

Repave landing \$1,260



Code Reference ADA 406, 406.2,CA 11B-406.5.8

Progress

| | | | |
|-------------------------|-------------|-----------------------|------------|
| Record Number | 349235 | Resolution | None |
| Progress | Not_Started | Priority | Two |
| Actual Date | | Projected Date | 06/30/2020 |
| Actual Cost | \$0.00 | Contractor | |
| Comments | No Comments | | |
| Assignment | Category_1 | New Value | 0 |
| Designated Staff | | | |

Florence Avenue - Lakewood Boulevard to Woodruff Avenue

Curb Ramps - Exterior : Curb Ramp , Landings and Transitions

Southwest Corner Of Chaney Avenue @ 33.944748418666, - 118.112090528011

Top Landing

Curb Ramp , Landings and Transitions : Top Landing Slope

Finding

The slope at the top landing is greater than allowed.

On-Site Finding 2.60 percent

Recommendation

Provide a top landing surface that does not exceed the maximum slope and cross slope. Provide a sufficient maneuvering clearance that does not accumulate water.

Recommendation Up to 2.08 percent

Costing Info (Estimated)

Provide compliant landing \$1,260



Code Reference ADA 402, 406.4, 403.3, 406.1, CA 11B-406.5.3

Progress

| | | | |
|-------------------------|-------------|-----------------------|------------|
| Record Number | 349236 | Resolution | None |
| Progress | Not_Started | Priority | Two |
| Actual Date | | Projected Date | 06/30/2020 |
| Actual Cost | \$0.00 | Contractor | |
| Comments | No Comments | | |
| Assignment | Category_1 | New Value | 0 |
| Designated Staff | | | |

Florence Avenue - Lakewood Boulevard to Woodruff Avenue

Curb Ramps - Exterior : Curb Ramp

Southwest Corner Of Vultee Avenue @ 33.946886710386, - 118.116218447685

Curb Ramp : Curb Ramp - Cross Slope

Finding

The cross slope is greater than allowed.

On-Site Finding 3.00 percent

Recommendation

Provide a compliant curb ramp.

Recommendation Up to 2.08 percent

Costing Info (Estimated)

Install curb ramp \$1,300



Code Reference ADA 402, 406.1, 405.3, CA 11B-406.5.7

Progress

| | | | |
|-------------------------|-------------|-----------------------|------------|
| Record Number | 350993 | Resolution | None |
| Progress | Not_Started | Priority | Two |
| Actual Date | | Projected Date | 06/30/2020 |
| Actual Cost | \$0.00 | Contractor | |
| Comments | No Comments | | |
| Assignment | Category_1 | New Value | 0 |
| Designated Staff | | | |

Florence Avenue - Lakewood Boulevard to Woodruff Avenue

Curb Ramps - Exterior : Curb Ramp

Southwest Corner Of Vultee Avenue @ 33.946886710386, - 118.116218447685

Bottom Landing

Curb Ramp : Bottom Landing Slope

Finding

The bottom landing of the curb ramp is on the street, and the slope of the bottom landing is not compliant.

On-Site Finding 7.10 percent

Recommendation

Ensure the bottom landing slope is compliant and provides a smooth transition.

Recommendation Up to 5.00 percent

Costing Info (Estimated)

Repave landing \$1,260



Code Reference ADA 406, 406.2,CA 11B-406.5.8

Progress

| | | | |
|-------------------------|-------------|-----------------------|------------|
| Record Number | 350994 | Resolution | None |
| Progress | Not_Started | Priority | Two |
| Actual Date | | Projected Date | 06/30/2020 |
| Actual Cost | \$0.00 | Contractor | |
| Comments | No Comments | | |
| Assignment | Category_1 | New Value | 0 |
| Designated Staff | | | |

Florence Avenue - Lakewood Boulevard to Woodruff Avenue

Curb Ramps - Exterior : Curb Ramp , Landings and Transitions

Southwest Corner Of Vultee Avenue @ 33.946886710386, - 118.116218447685

Top Landing

Curb Ramp , Landings and Transitions : Top Landing Slope

Finding

The slope at the top landing is greater than allowed.

On-Site Finding 3.00 percent

Recommendation

Provide a top landing surface that does not exceed the maximum slope and cross slope. Provide a sufficient maneuvering clearance that does not accumulate water.

Recommendation Up to 2.08 percent

Costing Info (Estimated)

Provide compliant landing \$1,260



Code Reference ADA 402, 406.4, 403.3, 406.1, CA 11B-406.5.3

Progress

| | | | |
|-------------------------|-------------|-----------------------|------------|
| Record Number | 350995 | Resolution | None |
| Progress | Not_Started | Priority | Two |
| Actual Date | | Projected Date | 06/30/2020 |
| Actual Cost | \$0.00 | Contractor | |
| Comments | No Comments | | |
| Assignment | Category_1 | New Value | 0 |
| Designated Staff | | | |

Florence Avenue - Lakewood Boulevard to Woodruff Avenue

Sidewalks - Exterior : Sidewalks , Hazards & Gratings

North Side

Bush East Of Haledon Avenue @ 33.944194367616, -118.110416829586

Sidewalks , Hazards & Gratings : Sidewalk Width at Obstruction

Finding

Sidewalk width at the obstruction is not compliant.

On-Site Finding 30.00 inches

Recommendation

Sidewalk width at the obstruction shall have the recommended value.

Recommendation At least 48.00 inches

Costing Info (Estimated)

\$1,260



Code Reference ADA 206, 302, 403.5.1, CA 11B-403.5

Progress

| | | | |
|-------------------------|-------------|-----------------------|------------|
| Record Number | 349251 | Resolution | None |
| Progress | Not_Started | Priority | Two |
| Actual Date | | Projected Date | 06/30/2018 |
| Actual Cost | \$0.00 | Contractor | |
| Comments | No Comments | | |
| Assignment | Category_1 | New Value | 0 |
| Designated Staff | | | |

Florence Avenue - Lakewood Boulevard to Woodruff Avenue

Sidewalks - Exterior : Sidewalks , Change in Level

North Side

Change In Level East Of Arrington Avenue @ 33.945938837438, - 118.113839328289

Sidewalks , Change in Level : Change in Level Non Beveled

Finding

There is a change in elevation greater than recommended value.

On-Site Finding 1.00 inches

Recommendation

Ensure that the change in elevation is within the recommended value.

Recommendation Up to 0.25 inches

Costing Info (Estimated)

Remove tripping hazards \$198



Code Reference ADA 206, 302

Progress

| | | | |
|-------------------------|-------------|-----------------------|------------|
| Record Number | 349255 | Resolution | None |
| Progress | Not_Started | Priority | Two |
| Actual Date | | Projected Date | 06/30/2019 |
| Actual Cost | \$0.00 | Contractor | |
| Comments | No Comments | | |
| Assignment | Category_1 | New Value | 0 |
| Designated Staff | | | |

Florence Avenue - Lakewood Boulevard to Woodruff Avenue

Sidewalks - Exterior : Sidewalks , Change in Level

North Side

Change In Level East Of Arrington Avenue @ 33.946170244014, - 118.114263117313

Sidewalks , Change in Level : Change in Level Non Beveled

Finding

There is a change in elevation greater than recommended value.

On-Site Finding 0.50 inches

Recommendation

Ensure that the change in elevation is within the recommended value.

Recommendation Up to 0.25 inches

Costing Info (Estimated)

Remove tripping hazards \$198



Code Reference ADA 206, 302

Progress

| | | | |
|-------------------------|-------------|-----------------------|------------|
| Record Number | 349253 | Resolution | None |
| Progress | Not_Started | Priority | Two |
| Actual Date | | Projected Date | 06/30/2019 |
| Actual Cost | \$0.00 | Contractor | |
| Comments | No Comments | | |
| Assignment | Category_1 | New Value | 0 |
| Designated Staff | | | |

Florence Avenue - Lakewood Boulevard to Woodruff Avenue

Sidewalks - Exterior : Sidewalks , Change in Level

North Side

Change In Level East Of Arrington Avenue @ 33.946239220853, - 118.114426732063

Sidewalks , Change in Level : Change in Level Non Beveled

Finding

There is a change in elevation greater than recommended value.

On-Site Finding 0.87 inches

Recommendation

Ensure that the change in elevation is within the recommended value.

Recommendation Up to 0.25 inches

Costing Info (Estimated)

Remove tripping hazards \$198



Code Reference ADA 206, 302

Progress

| | | | |
|-------------------------|-------------|-----------------------|------------|
| Record Number | 349259 | Resolution | None |
| Progress | Not_Started | Priority | Two |
| Actual Date | | Projected Date | 06/30/2019 |
| Actual Cost | \$0.00 | Contractor | |
| Comments | No Comments | | |
| Assignment | Category_1 | New Value | 0 |
| Designated Staff | | | |

Florence Avenue - Lakewood Boulevard to Woodruff Avenue

Sidewalks - Exterior : Sidewalks , Change in Level

North Side

Change In Level East Of Arrington Avenue @ 33.946374949307, - 118.114670813084

Sidewalks , Change in Level : Change in Level Non Beveled

Finding

There is a change in elevation greater than recommended value.

On-Site Finding 0.62 inches

Recommendation

Ensure that the change in elevation is within the recommended value.

Recommendation Up to 0.25 inches

Costing Info (Estimated)

Remove tripping hazards \$198



Code Reference ADA 206, 302

Progress

| | | | |
|-------------------------|-------------|-----------------------|------------|
| Record Number | 349244 | Resolution | None |
| Progress | Not_Started | Priority | Two |
| Actual Date | | Projected Date | 06/30/2019 |
| Actual Cost | \$0.00 | Contractor | |
| Comments | No Comments | | |
| Assignment | Category_1 | New Value | 0 |
| Designated Staff | | | |

Florence Avenue - Lakewood Boulevard to Woodruff Avenue

Sidewalks - Exterior : Sidewalks , Change in Level

North Side

Change In Level East Of Arrington Avenue @ 33.946492877133, - 118.114944398403

Sidewalks , Change in Level : Change in Level Non Beveled

Finding

There is a change in elevation greater than recommended value.

On-Site Finding 0.75 inches

Recommendation

Ensure that the change in elevation is within the recommended value.

Recommendation Up to 0.25 inches

Costing Info (Estimated)

Remove tripping hazards \$198



Code Reference ADA 206, 302

Progress

| | | | |
|-------------------------|-------------|-----------------------|------------|
| Record Number | 349257 | Resolution | None |
| Progress | Not_Started | Priority | Two |
| Actual Date | | Projected Date | 06/30/2019 |
| Actual Cost | \$0.00 | Contractor | |
| Comments | No Comments | | |
| Assignment | Category_1 | New Value | 0 |
| Designated Staff | | | |

Florence Avenue - Lakewood Boulevard to Woodruff Avenue

Sidewalks - Exterior : Sidewalks , Change in Level

North Side

Change In Level East Of Arrington Avenue @ 33.946579654108, -118.115073144436

Sidewalks , Change in Level : Change in Level Non Beveled

Finding

There is a change in elevation greater than recommended value.

On-Site Finding 0.62 inches

Recommendation

Ensure that the change in elevation is within the recommended value.

Recommendation Up to 0.25 inches

Costing Info (Estimated)

Remove tripping hazards \$198



Code Reference ADA 206, 302

Progress

| | | | |
|-------------------------|-------------|-----------------------|------------|
| Record Number | 349246 | Resolution | None |
| Progress | Not_Started | Priority | Two |
| Actual Date | | Projected Date | 06/30/2019 |
| Actual Cost | \$0.00 | Contractor | |
| Comments | No Comments | | |
| Assignment | Category_1 | New Value | 0 |
| Designated Staff | | | |

Florence Avenue - Lakewood Boulevard to Woodruff Avenue

Sidewalks - Exterior : Sidewalks , Change in Level

North Side

Change In Level East Of Arrington Avenue @ 33.946579654108, -118.115073144436

Sidewalks , Change in Level : Change in Level Non Beveled

Finding

There is a change in elevation greater than recommended value.

On-Site Finding 0.50 inches

Recommendation

Ensure that the change in elevation is within the recommended value.

Recommendation Up to 0.25 inches

Costing Info (Estimated)

Remove tripping hazards \$198



Code Reference ADA 206, 302

Progress

| | | | |
|-------------------------|-------------|-----------------------|------------|
| Record Number | 349260 | Resolution | None |
| Progress | Not_Started | Priority | Two |
| Actual Date | | Projected Date | 06/30/2019 |
| Actual Cost | \$0.00 | Contractor | |
| Comments | No Comments | | |
| Assignment | Category_1 | New Value | 0 |
| Designated Staff | | | |

Florence Avenue - Lakewood Boulevard to Woodruff Avenue

Sidewalks - Exterior : Sidewalks , Change in Level

North Side

Change In Level East Of Arrington Avenue @ 33.946808833899, -118.115523755550

Sidewalks , Change in Level : Change in Level Non Beveled

Finding

There is a change in elevation greater than recommended value.

On-Site Finding 0.75 inches

Recommendation

Ensure that the change in elevation is within the recommended value.

Recommendation Up to 0.25 inches

Costing Info (Estimated)

Remove tripping hazards \$198



Code Reference ADA 206, 302

Progress

| | | | |
|-------------------------|-------------|-----------------------|------------|
| Record Number | 349254 | Resolution | None |
| Progress | Not_Started | Priority | Two |
| Actual Date | | Projected Date | 06/30/2019 |
| Actual Cost | \$0.00 | Contractor | |
| Comments | No Comments | | |
| Assignment | Category_1 | New Value | 0 |
| Designated Staff | | | |

Florence Avenue - Lakewood Boulevard to Woodruff Avenue

Sidewalks - Exterior : Sidewalks , Change in Level

North Side

Change In Level East Of Haledon Avenue @ 33.944249995394, -118.110518753529

Sidewalks , Change in Level : Change in Level Non Beveled

Finding

There is a change in elevation greater than recommended value.

On-Site Finding 0.50 inches

Recommendation

Ensure that the change in elevation is within the recommended value.

Recommendation Up to 0.25 inches

Costing Info (Estimated)

Remove tripping hazards \$198



Code Reference ADA 206, 302

Progress

| | | | |
|-------------------------|-------------|-----------------------|------------|
| Record Number | 349249 | Resolution | None |
| Progress | Not_Started | Priority | Two |
| Actual Date | | Projected Date | 06/30/2019 |
| Actual Cost | \$0.00 | Contractor | |
| Comments | No Comments | | |
| Assignment | Category_1 | New Value | 0 |
| Designated Staff | | | |

Florence Avenue - Lakewood Boulevard to Woodruff Avenue

Sidewalks - Exterior : Sidewalks , Change in Level

North Side

Change In Level East Of Haledon Avenue @ 33.944441354674, -118.110848665237

Sidewalks , Change in Level : Change in Level Non Beveled

Finding

There is a change in elevation greater than recommended value.

On-Site Finding 0.50 inches

Recommendation

Ensure that the change in elevation is within the recommended value.

Recommendation Up to 0.25 inches

Costing Info (Estimated)

Remove tripping hazards \$198



Code Reference ADA 206, 302

Progress

| | | | |
|-------------------------|-------------|-----------------------|------------|
| Record Number | 349245 | Resolution | None |
| Progress | Not_Started | Priority | Two |
| Actual Date | | Projected Date | 06/30/2019 |
| Actual Cost | \$0.00 | Contractor | |
| Comments | No Comments | | |
| Assignment | Category_1 | New Value | 0 |
| Designated Staff | | | |

Florence Avenue - Lakewood Boulevard to Woodruff Avenue

Sidewalks - Exterior : Sidewalks , Change in Level

North Side

Change In Level East Of Haledon Avenue @ 33.944479181457, -118.110929131508

Sidewalks , Change in Level : Change in Level Non Beveled

Finding

There is a change in elevation greater than recommended value.

On-Site Finding 0.62 inches

Recommendation

Ensure that the change in elevation is within the recommended value.

Recommendation Up to 0.25 inches

Costing Info (Estimated)

Remove tripping hazards \$198



Code Reference ADA 206, 302

Progress

| | | | |
|-------------------------|-------------|-----------------------|------------|
| Record Number | 349243 | Resolution | None |
| Progress | Not_Started | Priority | Two |
| Actual Date | | Projected Date | 06/30/2019 |
| Actual Cost | \$0.00 | Contractor | |
| Comments | No Comments | | |
| Assignment | Category_1 | New Value | 0 |
| Designated Staff | | | |

Florence Avenue - Lakewood Boulevard to Woodruff Avenue

Sidewalks - Exterior : Sidewalks , Change in Level

North Side

Change In Level East Of Haledon Avenue @ 33.945233488512, -118.112468719482

Sidewalks , Change in Level : Change in Level Non Beveled

Finding

There is a change in elevation greater than recommended value.

On-Site Finding 0.62 inches

Recommendation

Ensure that the change in elevation is within the recommended value.

Recommendation Up to 0.25 inches

Costing Info (Estimated)

Remove tripping hazards \$198

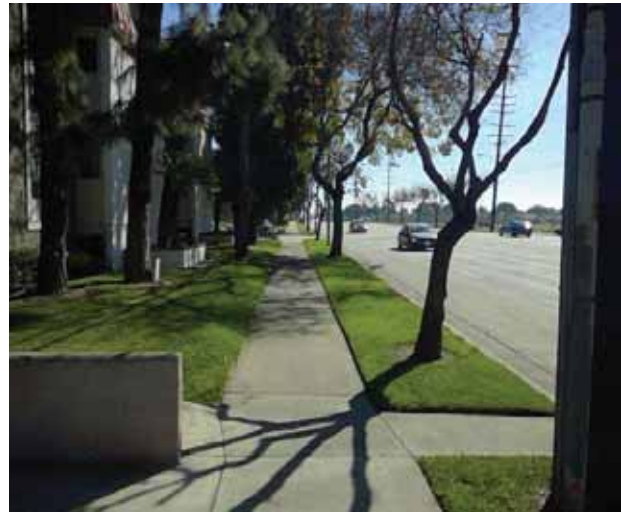

Code Reference ADA 206, 302

Progress

| | | | |
|-------------------------|-------------|-----------------------|------------|
| Record Number | 349258 | Resolution | None |
| Progress | Not_Started | Priority | Two |
| Actual Date | | Projected Date | 06/30/2019 |
| Actual Cost | \$0.00 | Contractor | |
| Comments | No Comments | | |
| Assignment | Category_1 | New Value | 0 |
| Designated Staff | | | |

Florence Avenue - Lakewood Boulevard to Woodruff Avenue

Sidewalks - Exterior : Sidewalks , Change in Level

North Side

Change In Level East Of Haledon Avenue @ 33.945338067428, -118.112645745277

Sidewalks , Change in Level : Change in Level Non Beveled

Finding

There is a change in elevation greater than recommended value.

On-Site Finding 1.00 inches

Recommendation

Ensure that the change in elevation is within the recommended value.

Recommendation Up to 0.25 inches

Costing Info (Estimated)

Remove tripping hazards \$198



Code Reference ADA 206, 302

Progress

| | | | |
|-------------------------|-------------|-----------------------|------------|
| Record Number | 349247 | Resolution | None |
| Progress | Not_Started | Priority | Two |
| Actual Date | | Projected Date | 06/30/2019 |
| Actual Cost | \$0.00 | Contractor | |
| Comments | No Comments | | |
| Assignment | Category_1 | New Value | 0 |
| Designated Staff | | | |

Florence Avenue - Lakewood Boulevard to Woodruff Avenue

Sidewalks - Exterior : Sidewalks , Change in Level

North Side

Change In Level East Of Haledon Avenue @ 33.945660703701, -118.113278746605

Sidewalks , Change in Level : Change in Level Non Beveled

Finding

There is a change in elevation greater than recommended value.

On-Site Finding 0.62 inches

Recommendation

Ensure that the change in elevation is within the recommended value.

Recommendation Up to 0.25 inches

Costing Info (Estimated)

Remove tripping hazards \$198



Code Reference ADA 206, 302

Progress

| | | | |
|-------------------------|-------------|-----------------------|------------|
| Record Number | 349250 | Resolution | None |
| Progress | Not_Started | Priority | Two |
| Actual Date | | Projected Date | 06/30/2019 |
| Actual Cost | \$0.00 | Contractor | |
| Comments | No Comments | | |
| Assignment | Category_1 | New Value | 0 |
| Designated Staff | | | |

Florence Avenue - Lakewood Boulevard to Woodruff Avenue

Sidewalks - Exterior : Sidewalks , Change in Level

North Side

Change In Level East Of Haledon Avenue @ 33.945682954434, -118.113308250904

Sidewalks , Change in Level : Change in Level Non Beveled

Finding

There is a change in elevation greater than recommended value.

On-Site Finding 0.50 inches

Recommendation

Ensure that the change in elevation is within the recommended value.

Recommendation Up to 0.25 inches

Costing Info (Estimated)

Remove tripping hazards \$198



Code Reference ADA 206, 302

Progress

| | | | |
|-------------------------|-------------|-----------------------|------------|
| Record Number | 349248 | Resolution | None |
| Progress | Not_Started | Priority | Two |
| Actual Date | | Projected Date | 06/30/2019 |
| Actual Cost | \$0.00 | Contractor | |
| Comments | No Comments | | |
| Assignment | Category_1 | New Value | 0 |
| Designated Staff | | | |

Florence Avenue - Lakewood Boulevard to Woodruff Avenue

Sidewalks - Exterior : Sidewalks , Change in Level

North Side

Change In Level North Of Lakewood Boulevard @ 33.947151489910, - 118.116239905357

Sidewalks , Change in Level : Change in Level Non Beveled

Finding

There is a change in elevation greater than recommended value.

On-Site Finding 0.50 inches

Recommendation

Ensure that the change in elevation is within the recommended value.

Recommendation Up to 0.25 inches

Costing Info (Estimated)

Remove tripping hazards \$198



Code Reference ADA 206, 302

Progress

| | | | |
|-------------------------|-------------|-----------------------|------------|
| Record Number | 349256 | Resolution | None |
| Progress | Not_Started | Priority | Two |
| Actual Date | | Projected Date | 06/30/2019 |
| Actual Cost | \$0.00 | Contractor | |
| Comments | No Comments | | |
| Assignment | Category_1 | New Value | 0 |
| Designated Staff | | | |

Florence Avenue - Lakewood Boulevard to Woodruff Avenue

Sidewalks - Exterior : Sidewalks , Vehicular Traffic

North Side

Driveway East Of Arrington Avenue @ 33.946579654108, -118.115073144436

Sidewalks , Vehicular Traffic : Cross Walks and Detectable Warnings

Finding

There are no detectable warnings where the pedestrian route crosses vehicular traffic.

On-Site Finding Not Found

Recommendation

Provide detectable warnings.

Recommendation See Recommendation

Costing Info (Estimated)

Install compliant detectable warnings \$190



Code Reference ADA 705,CA 11B-705.1.2.5,CA 11B-247.1.2.5

Progress

| | | | |
|-------------------------|-------------|-----------------------|------------|
| Record Number | 349269 | Resolution | None |
| Progress | Not_Started | Priority | Two |
| Actual Date | | Projected Date | 06/30/2022 |
| Actual Cost | \$0.00 | Contractor | |
| Comments | No Comments | | |
| Assignment | Category_1 | New Value | 0 |
| Designated Staff | | | |

Florence Avenue - Lakewood Boulevard to Woodruff Avenue

Sidewalks - Exterior : Sidewalks

North Side

Driveway East Of Arrington Avenue @ 33.946579654108, -118.115073144436

Sidewalks : Vehicular Traffic Cross Slope

Finding

Cross slope at vehicular traffic is not compliant.

On-Site Finding 5.00 percent

Recommendation

Repave the surface to provide a compliant cross slope.

Recommendation Up to 2.08 percent

Costing Info (Estimated)

Repave surface \$1,092



Code Reference ADA 206, 302,CA 11B-403.3

Progress

| | | | |
|-------------------------|-------------|-----------------------|------------|
| Record Number | 349270 | Resolution | None |
| Progress | Not_Started | Priority | Two |
| Actual Date | | Projected Date | 06/30/2022 |
| Actual Cost | \$0.00 | Contractor | |
| Comments | No Comments | | |
| Assignment | Category_1 | New Value | 0 |
| Designated Staff | | | |

Florence Avenue - Lakewood Boulevard to Woodruff Avenue

Sidewalks - Exterior : Sidewalks , Vehicular Traffic

North Side

Driveway East Of Arrington Avenue @ 33.946717607066, -118.115376234055

Sidewalks , Vehicular Traffic : Cross Walks and Detectable Warnings

Finding

There are no detectable warnings where the pedestrian route crosses vehicular traffic.

On-Site Finding Not Found

Recommendation

Provide detectable warnings.

Recommendation See Recommendation

Costing Info (Estimated)

Install compliant detectable warnings \$190



Code Reference ADA 705,CA 11B-705.1.2.5,CA 11B-247.1.2.5

Progress

| | | | |
|-------------------------|-------------|-----------------------|------------|
| Record Number | 349268 | Resolution | None |
| Progress | Not_Started | Priority | Two |
| Actual Date | | Projected Date | 06/30/2022 |
| Actual Cost | \$0.00 | Contractor | |
| Comments | No Comments | | |
| Assignment | Category_1 | New Value | 0 |
| Designated Staff | | | |

Florence Avenue - Lakewood Boulevard to Woodruff Avenue

Sidewalks - Exterior : Sidewalks , Vehicular Traffic

North Side

Driveway East Of Arrington Avenue @ 33.946884485345, -118.115714192390

Sidewalks , Vehicular Traffic : Cross Walks and Detectable Warnings

Finding

There are no detectable warnings where the pedestrian route crosses vehicular traffic.

On-Site Finding Not Found

Recommendation

Provide detectable warnings.

Recommendation See Recommendation

Costing Info (Estimated)

Install compliant detectable warnings \$190



Code Reference ADA 705,CA 11B-705.1.2.5,CA 11B-247.1.2.5

Progress

| | | | |
|-------------------------|-------------|-----------------------|------------|
| Record Number | 349274 | Resolution | None |
| Progress | Not_Started | Priority | Two |
| Actual Date | | Projected Date | 06/30/2022 |
| Actual Cost | \$0.00 | Contractor | |
| Comments | No Comments | | |
| Assignment | Category_1 | New Value | 0 |
| Designated Staff | | | |

Florence Avenue - Lakewood Boulevard to Woodruff Avenue

Sidewalks - Exterior : Sidewalks

North Side

Driveway East Of Arrington Avenue @ 33.946884485345, -118.115714192390

Sidewalks : Vehicular Traffic Cross Slope

Finding

Cross slope at vehicular traffic is not compliant.

On-Site Finding 5.00 percent

Recommendation

Repave the surface to provide a compliant cross slope.

Recommendation Up to 2.08 percent

Costing Info (Estimated)

Repave surface \$1,092



Code Reference ADA 206, 302, CA 11B-403.3

Progress

| | | | |
|-------------------------|-------------|-----------------------|------------|
| Record Number | 349275 | Resolution | None |
| Progress | Not_Started | Priority | Two |
| Actual Date | | Projected Date | 06/30/2022 |
| Actual Cost | \$0.00 | Contractor | |
| Comments | No Comments | | |
| Assignment | Category_1 | New Value | 0 |
| Designated Staff | | | |

Florence Avenue - Lakewood Boulevard to Woodruff Avenue

Sidewalks - Exterior : Sidewalks , Vehicular Traffic

North Side

Driveway East Of Haledon Avenue @ 33.944376826593, -118.110733330250

Sidewalks , Vehicular Traffic : Cross Walks and Detectable Warnings

Finding

There are no detectable warnings where the pedestrian route crosses vehicular traffic.

On-Site Finding Not Found

Recommendation

Provide detectable warnings.

Recommendation See Recommendation

Costing Info (Estimated)

Install compliant detectable warnings \$190



Code Reference ADA 705,CA 11B-705.1.2.5,CA 11B-247.1.2.5

Progress

| | | | |
|-------------------------|-------------|-----------------------|------------|
| Record Number | 349262 | Resolution | None |
| Progress | Not_Started | Priority | Two |
| Actual Date | | Projected Date | 06/30/2022 |
| Actual Cost | \$0.00 | Contractor | |
| Comments | No Comments | | |
| Assignment | Category_1 | New Value | 0 |
| Designated Staff | | | |

Florence Avenue - Lakewood Boulevard to Woodruff Avenue

Sidewalks - Exterior : Sidewalks

North Side

Driveway East Of Haledon Avenue @ 33.944376826593, -118.110733330250

Sidewalks : Vehicular Traffic Slope

Finding

Slope at vehicular traffic is not compliant.

On-Site Finding 5.70 percent

Recommendation

Repave the surface to provide a compliant slope.

Recommendation Up to 5.00 percent

Costing Info (Estimated)

Repave surface \$1,092



Code Reference

Progress

| | | | |
|-------------------------|-------------|-----------------------|------------|
| Record Number | 349263 | Resolution | None |
| Progress | Not_Started | Priority | Two |
| Actual Date | | Projected Date | 06/30/2022 |
| Actual Cost | \$0.00 | Contractor | |
| Comments | No Comments | | |
| Assignment | Category_1 | New Value | 0 |
| Designated Staff | | | |

Florence Avenue - Lakewood Boulevard to Woodruff Avenue

Sidewalks - Exterior : Sidewalks

North Side

Driveway East Of Haledon Avenue @ 33.944376826593, -118.110733330250

Sidewalks : Vehicular Traffic Cross Slope

Finding

Cross slope at vehicular traffic is not compliant.

On-Site Finding 7.60 percent

Recommendation

Repave the surface to provide a compliant cross slope.

Recommendation Up to 2.08 percent

Costing Info (Estimated)

Repave surface \$1,092



Code Reference ADA 206, 302, CA 11B-403.3

Progress

| | | | |
|-------------------------|-------------|-----------------------|------------|
| Record Number | 349264 | Resolution | None |
| Progress | Not_Started | Priority | Two |
| Actual Date | | Projected Date | 06/30/2022 |
| Actual Cost | \$0.00 | Contractor | |
| Comments | No Comments | | |
| Assignment | Category_1 | New Value | 0 |
| Designated Staff | | | |

Florence Avenue - Lakewood Boulevard to Woodruff Avenue

Sidewalks - Exterior : Sidewalks , Vehicular Traffic

North Side

Driveway East Of Haledon Avenue @ 33.944761769249, -118.111511170864

Sidewalks , Vehicular Traffic : Cross Walks and Detectable Warnings

Finding

There are no detectable warnings where the pedestrian route crosses vehicular traffic.

On-Site Finding Not Found

Recommendation

Provide detectable warnings.

Recommendation See Recommendation

Costing Info (Estimated)

Install compliant detectable warnings \$190



Code Reference ADA 705,CA 11B-705.1.2.5,CA 11B-247.1.2.5

Progress

| | | | |
|-------------------------|-------------|-----------------------|------------|
| Record Number | 349271 | Resolution | None |
| Progress | Not_Started | Priority | Two |
| Actual Date | | Projected Date | 06/30/2022 |
| Actual Cost | \$0.00 | Contractor | |
| Comments | No Comments | | |
| Assignment | Category_1 | New Value | 0 |
| Designated Staff | | | |

Florence Avenue - Lakewood Boulevard to Woodruff Avenue

Sidewalks - Exterior : Sidewalks

North Side

Driveway East Of Haledon Avenue @ 33.944761769249, -118.111511170864

Sidewalks : Vehicular Traffic Cross Slope

Finding

Cross slope at vehicular traffic is not compliant.

On-Site Finding 7.60 percent

Recommendation

Repave the surface to provide a compliant cross slope.

Recommendation Up to 2.08 percent

Costing Info (Estimated)

Repave surface \$1,092



Code Reference ADA 206, 302, CA 11B-403.3

Progress

| | | | |
|-------------------------|-------------|-----------------------|------------|
| Record Number | 349272 | Resolution | None |
| Progress | Not_Started | Priority | Two |
| Actual Date | | Projected Date | 06/30/2022 |
| Actual Cost | \$0.00 | Contractor | |
| Comments | No Comments | | |
| Assignment | Category_1 | New Value | 0 |
| Designated Staff | | | |

Florence Avenue - Lakewood Boulevard to Woodruff Avenue

Sidewalks - Exterior : Sidewalks , Vehicular Traffic

North Side

Driveway East Of Haledon Avenue @ 33.945044356102, -118.112069070339

Sidewalks , Vehicular Traffic : Cross Walks and Detectable Warnings

Finding

There are no detectable warnings where the pedestrian route crosses vehicular traffic.

On-Site Finding Not Found

Recommendation

Provide detectable warnings.

Recommendation See Recommendation

Costing Info (Estimated)

Install compliant detectable warnings \$190



Code Reference ADA 705,CA 11B-705.1.2.5,CA 11B-247.1.2.5

Progress

| | | | |
|-------------------------|-------------|-----------------------|------------|
| Record Number | 349266 | Resolution | None |
| Progress | Not_Started | Priority | Two |
| Actual Date | | Projected Date | 06/30/2022 |
| Actual Cost | \$0.00 | Contractor | |
| Comments | No Comments | | |
| Assignment | Category_1 | New Value | 0 |
| Designated Staff | | | |

Florence Avenue - Lakewood Boulevard to Woodruff Avenue

Sidewalks - Exterior : Sidewalks

North Side

Driveway East Of Haledon Avenue @ 33.945044356102, -118.112069070339

Sidewalks : Vehicular Traffic Cross Slope

Finding

Cross slope at vehicular traffic is not compliant.

On-Site Finding 2.20 percent

Recommendation

Repave the surface to provide a compliant cross slope.

Recommendation Up to 2.08 percent

Costing Info (Estimated)

Repave surface \$1,092



Code Reference ADA 206, 302,CA 11B-403.3

Progress

| | | | |
|-------------------------|-------------|-----------------------|------------|
| Record Number | 349267 | Resolution | None |
| Progress | Not_Started | Priority | Two |
| Actual Date | | Projected Date | 06/30/2022 |
| Actual Cost | \$0.00 | Contractor | |
| Comments | No Comments | | |
| Assignment | Category_1 | New Value | 0 |
| Designated Staff | | | |

Florence Avenue - Lakewood Boulevard to Woodruff Avenue

Sidewalks - Exterior : Sidewalks , Vehicular Traffic

North Side

Driveway East Of Haledon Avenue @ 33.945298015943, -118.112573325634

Sidewalks , Vehicular Traffic : Cross Walks and Detectable Warnings

Finding

There are no detectable warnings where the pedestrian route crosses vehicular traffic.

On-Site Finding Not Found

Recommendation

Provide detectable warnings.

Recommendation See Recommendation

Costing Info (Estimated)

Install compliant detectable warnings \$190



Code Reference ADA 705,CA 11B-705.1.2.5,CA 11B-247.1.2.5

Progress

| | | | |
|-------------------------|-------------|-----------------------|------------|
| Record Number | 349265 | Resolution | None |
| Progress | Not_Started | Priority | Two |
| Actual Date | | Projected Date | 06/30/2022 |
| Actual Cost | \$0.00 | Contractor | |
| Comments | No Comments | | |
| Assignment | Category_1 | New Value | 0 |
| Designated Staff | | | |

Florence Avenue - Lakewood Boulevard to Woodruff Avenue

Sidewalks - Exterior : Sidewalks , Vehicular Traffic

North Side

Driveway East Of Lakewood Boulevard @ 33.947129239562, -118.116164803505

Sidewalks , Vehicular Traffic : Cross Walks and Detectable Warnings

Finding

There are no detectable warnings where the pedestrian route crosses vehicular traffic.

On-Site Finding Not Found

Recommendation

Provide detectable warnings.

Recommendation See Recommendation

Costing Info (Estimated)

Install compliant detectable warnings \$190



Code Reference ADA 705,CA 11B-705.1.2.5,CA 11B-247.1.2.5

Progress

| | | | |
|-------------------------|-------------|-----------------------|------------|
| Record Number | 349277 | Resolution | None |
| Progress | Not_Started | Priority | Two |
| Actual Date | | Projected Date | 06/30/2022 |
| Actual Cost | \$0.00 | Contractor | |
| Comments | No Comments | | |
| Assignment | Category_1 | New Value | 0 |
| Designated Staff | | | |

Florence Avenue - Lakewood Boulevard to Woodruff Avenue

Sidewalks - Exterior : Sidewalks , Vehicular Traffic

North Side

Driveway East Of Lakewood Boulevard @ 33.947187090456, -118.116320371628

Sidewalks , Vehicular Traffic : Cross Walks and Detectable Warnings

Finding

There are no detectable warnings where the pedestrian route crosses vehicular traffic.

On-Site Finding Not Found

Recommendation

Provide detectable warnings.

Recommendation See Recommendation

Costing Info (Estimated)

Install compliant detectable warnings \$190



Code Reference ADA 705,CA 11B-705.1.2.5,CA 11B-247.1.2.5

Progress

| | | | |
|-------------------------|-------------|-----------------------|------------|
| Record Number | 349261 | Resolution | None |
| Progress | Not_Started | Priority | Two |
| Actual Date | | Projected Date | 06/30/2022 |
| Actual Cost | \$0.00 | Contractor | |
| Comments | No Comments | | |
| Assignment | Category_1 | New Value | 0 |
| Designated Staff | | | |

Florence Avenue - Lakewood Boulevard to Woodruff Avenue

Sidewalks - Exterior : Sidewalks , Vehicular Traffic

North Side

Driveway East Of Lakewood Boulevard @ 33.947284991879, -118.116489350796

Sidewalks , Vehicular Traffic : Cross Walks and Detectable Warnings

Finding

There are no detectable warnings where the pedestrian route crosses vehicular traffic.

On-Site Finding Not Found

Recommendation

Provide detectable warnings.

Recommendation See Recommendation

Costing Info (Estimated)

Install compliant detectable warnings \$190



Code Reference ADA 705,CA 11B-705.1.2.5,CA 11B-247.1.2.5

Progress

| | | | |
|------------------|-------------|----------------|------------|
| Record Number | 349273 | Resolution | None |
| Progress | Not_Started | Priority | Two |
| Actual Date | | Projected Date | 06/30/2022 |
| Actual Cost | \$0.00 | Contractor | |
| Comments | No Comments | | |
| Assignment | Category_1 | New Value | 0 |
| Designated Staff | | | |

Florence Avenue - Lakewood Boulevard to Woodruff Avenue

Sidewalks - Exterior : Sidewalks , Vehicular Traffic

North Side

Driveway North Of Lakewood Boulevard @ 33.947451869045, -118.116843402386

Sidewalks , Vehicular Traffic : Cross Walks and Detectable Warnings

Finding

There are no detectable warnings where the pedestrian route crosses vehicular traffic.

On-Site Finding Not Found

Recommendation

Provide detectable warnings.

Recommendation See Recommendation

Costing Info (Estimated)

Install compliant detectable warnings \$190

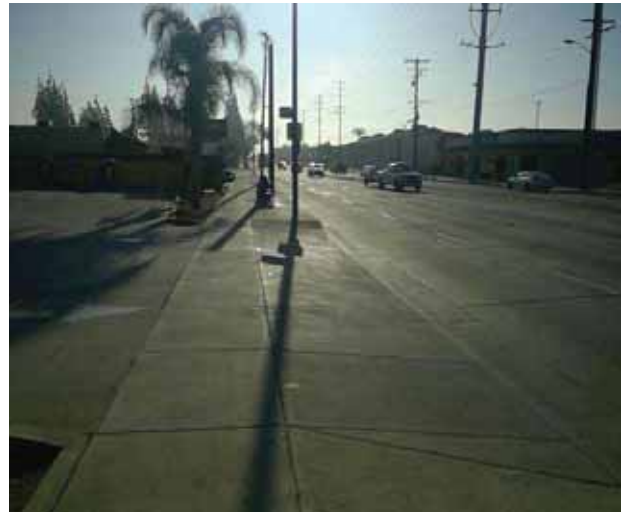

Code Reference ADA 705,CA 11B-705.1.2.5,CA 11B-247.1.2.5

Progress

| | | | |
|-------------------------|-------------|-----------------------|------------|
| Record Number | 349276 | Resolution | None |
| Progress | Not_Started | Priority | Two |
| Actual Date | | Projected Date | 06/30/2022 |
| Actual Cost | \$0.00 | Contractor | |
| Comments | No Comments | | |
| Assignment | Category_1 | New Value | 0 |
| Designated Staff | | | |

Florence Avenue - Lakewood Boulevard to Woodruff Avenue

Sidewalks - Exterior : Sidewalks , Hazards & Gratings

North Side

Northeast Corner of Arrington Avenue @ 33.947115889350, -118.116084337235

Sidewalks , Hazards & Gratings : Curb is on Path of Travel

Finding

There is a curb on the designated path of travel.

On-Site Finding Not Compliant

Recommendation

Provide a compliant curb ramp.

Recommendation See Recommendation

Costing Info (Estimated)

Install curb ramp \$2,500



Code Reference ADA 402, 303, 406, 403.4, 303.4

Progress

| | | | |
|------------------|-------------|----------------|------------|
| Record Number | 349252 | Resolution | None |
| Progress | Not_Started | Priority | Two |
| Actual Date | | Projected Date | 06/30/2020 |
| Actual Cost | \$0.00 | Contractor | |
| Comments | No Comments | | |
| Assignment | Category_1 | New Value | 0 |
| Designated Staff | | | |

Florence Avenue - Lakewood Boulevard to Woodruff Avenue

Sidewalks - Exterior : Sidewalks , Surface

North Side

Sidewalk East Of Arrington Avenue @ 33.945896561169, -118.113734722137

Sidewalks , Surface : Cross Slope

Finding

Sidewalk cross slope is not compliant.

On-Site Finding 3.10 percent for 50.00 feet

Recommendation

Repave the sidewalk surface with the recommended cross slope.

Recommendation Up to 2.08 percent

Costing Info (Estimated)

Repave surface \$1,092



Code Reference ADA 206, 302,CA 11B-403.3

Progress

| | | | |
|-------------------------|-------------|-----------------------|------------|
| Record Number | 349242 | Resolution | None |
| Progress | Not_Started | Priority | Two |
| Actual Date | | Projected Date | 06/30/2020 |
| Actual Cost | \$0.00 | Contractor | |
| Comments | No Comments | | |
| Assignment | Category_1 | New Value | 0 |
| Designated Staff | | | |

Florence Avenue - Lakewood Boulevard to Woodruff Avenue

Sidewalks - Exterior : Sidewalks , Surface

North Side

Sidewalk East Of Arrington Avenue @ 33.946239220853, -118.114426732063

Sidewalks , Surface : Cross Slope

Finding

Sidewalk cross slope is not compliant.

On-Site Finding 3.60 percent for 191.00 feet

Recommendation

Repave the sidewalk surface with the recommended cross slope.

Recommendation Up to 2.08 percent

Costing Info (Estimated)

Repave surface \$1,092



Code Reference ADA 206, 302,CA 11B-403.3

Progress

| | | | |
|-------------------------|-------------|-----------------------|------------|
| Record Number | 349237 | Resolution | None |
| Progress | Not_Started | Priority | Two |
| Actual Date | | Projected Date | 06/30/2020 |
| Actual Cost | \$0.00 | Contractor | |
| Comments | No Comments | | |
| Assignment | Category_1 | New Value | 0 |
| Designated Staff | | | |

Florence Avenue - Lakewood Boulevard to Woodruff Avenue

Sidewalks - Exterior : Sidewalks , Surface

North Side

Sidewalk East Of Arrington Avenue @ 33.946374949307, -118.114670813084

Sidewalks , Surface : Cross Slope

Finding

Sidewalk cross slope is not compliant.

On-Site Finding 3.10 percent for 45.00 feet

Recommendation

Repave the sidewalk surface with the recommended cross slope.

Recommendation Up to 2.08 percent

Costing Info (Estimated)

Repave surface \$1,092



Code Reference ADA 206, 302,CA 11B-403.3

Progress

| | | | |
|-------------------------|-------------|-----------------------|------------|
| Record Number | 349240 | Resolution | None |
| Progress | Not_Started | Priority | Two |
| Actual Date | | Projected Date | 06/30/2020 |
| Actual Cost | \$0.00 | Contractor | |
| Comments | No Comments | | |
| Assignment | Category_1 | New Value | 0 |
| Designated Staff | | | |

Florence Avenue - Lakewood Boulevard to Woodruff Avenue

Sidewalks - Exterior : Sidewalks , Surface

North Side

Sidewalk East Of Arrington Avenue @ 33.946846659630, -118.115636408329

Sidewalks , Surface : Cross Slope

Finding

Sidewalk cross slope is not compliant.

On-Site Finding 4.10 percent for 134.00 feet

Recommendation

Repave the sidewalk surface with the recommended cross slope.

Recommendation Up to 2.08 percent

Costing Info (Estimated)

Repave surface \$1,092



Code Reference ADA 206, 302, CA 11B-403.3

Progress

| | | | |
|-------------------------|-------------|-----------------------|------------|
| Record Number | 349238 | Resolution | None |
| Progress | Not_Started | Priority | Two |
| Actual Date | | Projected Date | 06/30/2020 |
| Actual Cost | \$0.00 | Contractor | |
| Comments | No Comments | | |
| Assignment | Category_1 | New Value | 0 |
| Designated Staff | | | |

Florence Avenue - Lakewood Boulevard to Woodruff Avenue

Sidewalks - Exterior : Sidewalks , Surface

North Side

Sidewalk East Of Haledon Avenue @ 33.945102208413, -118.112203180790

Sidewalks , Surface : Cross Slope

Finding

Sidewalk cross slope is not compliant.

On-Site Finding 3.50 percent for 18.00 feet

Recommendation

Repave the sidewalk surface with the recommended cross slope.

Recommendation Up to 2.08 percent

Costing Info (Estimated)

Repave surface \$1,092



Code Reference ADA 206, 302,CA 11B-403.3

Progress

| | | | |
|-------------------------|-------------|-----------------------|------------|
| Record Number | 349239 | Resolution | None |
| Progress | Not_Started | Priority | Two |
| Actual Date | | Projected Date | 06/30/2020 |
| Actual Cost | \$0.00 | Contractor | |
| Comments | No Comments | | |
| Assignment | Category_1 | New Value | 0 |
| Designated Staff | | | |

Florence Avenue - Lakewood Boulevard to Woodruff Avenue

Sidewalks - Exterior : Sidewalks , Surface

North Side

Sidewalk East Of Haledon Avenue @ 33.945694079798, -118.113329708576

Sidewalks , Surface : Cross Slope

Finding

Sidewalk cross slope is not compliant.

On-Site Finding 3.30 percent for 21.00 feet

Recommendation

Repave the sidewalk surface with the recommended cross slope.

Recommendation Up to 2.08 percent

Costing Info (Estimated)

Repave surface \$1,092



Code Reference ADA 206, 302, CA 11B-403.3

Progress

| | | | |
|-------------------------|-------------|-----------------------|------------|
| Record Number | 349241 | Resolution | None |
| Progress | Not_Started | Priority | Two |
| Actual Date | | Projected Date | 06/30/2020 |
| Actual Cost | \$0.00 | Contractor | |
| Comments | No Comments | | |
| Assignment | Category_1 | New Value | 0 |
| Designated Staff | | | |

Florence Avenue - Lakewood Boulevard to Woodruff Avenue

Sidewalks - Exterior : Sidewalks , Change in Level

South Side

Change In Level West Of Chaney Avenue @ 33.945709655305, -118.113965392113

Sidewalks , Change in Level : Change in Level Non Beveled

Finding

There is a change in elevation greater than recommended value.

On-Site Finding 1.00 inches

Recommendation

Ensure that the change in elevation is within the recommended value.

Recommendation Up to 0.25 inches

Costing Info (Estimated)

Remove tripping hazards \$198



Code Reference ADA 206, 302

Progress

| | | | |
|-------------------------|-------------|-----------------------|------------|
| Record Number | 349212 | Resolution | None |
| Progress | Not_Started | Priority | Two |
| Actual Date | | Projected Date | 06/30/2019 |
| Actual Cost | \$0.00 | Contractor | |
| Comments | No Comments | | |
| Assignment | Category_1 | New Value | 0 |
| Designated Staff | | | |

Florence Avenue - Lakewood Boulevard to Woodruff Avenue

Sidewalks - Exterior : Sidewalks , Change in Level

South Side

Change In Level West Of Southwest Corner Of Chaney Avenue @ 33.944993179025, - 118.112431168556

Sidewalks , Change in Level : Change in Level Non Beveled

Finding

There is a change in elevation greater than recommended value.

On-Site Finding 0.50 inches

Recommendation

Ensure that the change in elevation is within the recommended value.

Recommendation Up to 0.25 inches

Costing Info (Estimated)

Remove tripping hazards \$198



Code Reference ADA 206, 302

Progress

| | | | |
|-------------------------|-------------|-----------------------|------------|
| Record Number | 349214 | Resolution | None |
| Progress | Not_Started | Priority | Two |
| Actual Date | | Projected Date | 06/30/2020 |
| Actual Cost | \$0.00 | Contractor | |
| Comments | No Comments | | |
| Assignment | Category_1 | New Value | 0 |
| Designated Staff | | | |

Florence Avenue - Lakewood Boulevard to Woodruff Avenue

Sidewalks - Exterior : Sidewalks , Vehicular Traffic

South Side

Driveway West Of Chaney Avenue @ 33.945467122084, -118.113469183445

Sidewalks , Vehicular Traffic : Cross Walks and Detectable Warnings

Finding

There are no detectable warnings where the pedestrian route crosses vehicular traffic.

On-Site Finding Not Found

Recommendation

Provide detectable warnings.

Recommendation See Recommendation

Costing Info (Estimated)

Install compliant detectable warnings \$190



Code Reference ADA 705,CA 11B-705.1.2.5,CA 11B-247.1.2.5

Progress

| | | | |
|-------------------------|-------------|-----------------------|------------|
| Record Number | 349216 | Resolution | None |
| Progress | Not_Started | Priority | Two |
| Actual Date | | Projected Date | 06/30/2022 |
| Actual Cost | \$0.00 | Contractor | |
| Comments | No Comments | | |
| Assignment | Category_1 | New Value | 0 |
| Designated Staff | | | |

Florence Avenue - Lakewood Boulevard to Woodruff Avenue

Sidewalks - Exterior : Sidewalks

South Side

Driveway West Of Chaney Avenue @ 33.945467122084, -118.113469183445

Sidewalks : Vehicular Traffic Cross Slope

Finding

Cross slope at vehicular traffic is not compliant.

On-Site Finding 4.70 percent

Recommendation

Repave the surface to provide a compliant cross slope.

Recommendation Up to 2.08 percent

Costing Info (Estimated)

Repave surface \$1,092



Code Reference ADA 206, 302, CA 11B-403.3

Progress

| | | | |
|-------------------------|-------------|-----------------------|------------|
| Record Number | 349217 | Resolution | None |
| Progress | Not_Started | Priority | Two |
| Actual Date | | Projected Date | 06/30/2022 |
| Actual Cost | \$0.00 | Contractor | |
| Comments | No Comments | | |
| Assignment | Category_1 | New Value | 0 |
| Designated Staff | | | |

Florence Avenue - Lakewood Boulevard to Woodruff Avenue

Sidewalks - Exterior : Sidewalks , Vehicular Traffic

South Side

Driveway West Of Chaney Avenue @ 33.945467122084, -118.113469183445

Sidewalks , Vehicular Traffic : Cross Walks and Detectable Warnings

Finding

There are no detectable warnings where the pedestrian route crosses vehicular traffic.

On-Site Finding Not Found

Recommendation

Provide detectable warnings.

Recommendation See Recommendation

Costing Info (Estimated)

Install compliant detectable warnings \$190



Code Reference ADA 705,CA 11B-705.1.2.5,CA 11B-247.1.2.5

Progress

| | | | |
|-------------------------|-------------|-----------------------|------------|
| Record Number | 349224 | Resolution | None |
| Progress | Not_Started | Priority | Two |
| Actual Date | | Projected Date | 06/30/2022 |
| Actual Cost | \$0.00 | Contractor | |
| Comments | No Comments | | |
| Assignment | Category_1 | New Value | 0 |
| Designated Staff | | | |

Florence Avenue - Lakewood Boulevard to Woodruff Avenue

Sidewalks - Exterior : Sidewalks

South Side

Driveway West Of Chaney Avenue @ 33.945467122084, -118.113469183445

Sidewalks : Vehicular Traffic Slope

Finding

Slope at vehicular traffic is not compliant.

On-Site Finding 5.20 percent

Recommendation

Repave the surface to provide a compliant slope.

Recommendation Up to 5.00 percent

Costing Info (Estimated)

Repave surface \$1,092



Code Reference

Progress

| | | | |
|-------------------------|-------------|-----------------------|------------|
| Record Number | 349225 | Resolution | None |
| Progress | Not_Started | Priority | Two |
| Actual Date | | Projected Date | 06/30/2022 |
| Actual Cost | \$0.00 | Contractor | |
| Comments | No Comments | | |
| Assignment | Category_1 | New Value | 0 |
| Designated Staff | | | |

Florence Avenue - Lakewood Boulevard to Woodruff Avenue

Sidewalks - Exterior : Sidewalks , Vehicular Traffic

South Side

Driveway West Of Chaney Avenue @ 33.945834259260, -118.114196062088

Sidewalks , Vehicular Traffic : Cross Walks and Detectable Warnings

Finding

There are no detectable warnings where the pedestrian route crosses vehicular traffic.

On-Site Finding Not Found

Recommendation

Provide detectable warnings.

Recommendation See Recommendation

Costing Info (Estimated)

Install compliant detectable warnings \$190



Code Reference ADA 705,CA 11B-705.1.2.5,CA 11B-247.1.2.5

Progress

| | | | |
|-------------------------|-------------|-----------------------|------------|
| Record Number | 349221 | Resolution | None |
| Progress | Not_Started | Priority | Two |
| Actual Date | | Projected Date | 06/30/2022 |
| Actual Cost | \$0.00 | Contractor | |
| Comments | No Comments | | |
| Assignment | Category_1 | New Value | 0 |
| Designated Staff | | | |

Florence Avenue - Lakewood Boulevard to Woodruff Avenue

Sidewalks - Exterior : Sidewalks , Vehicular Traffic

South Side

Driveway West Of Chaney Avenue @ 33.946018939786, -118.114606440067

Sidewalks , Vehicular Traffic : Cross Walks and Detectable Warnings

Finding

There are no detectable warnings where the pedestrian route crosses vehicular traffic.

On-Site Finding Not Found

Recommendation

Provide detectable warnings.

Recommendation See Recommendation

Costing Info (Estimated)

Install compliant detectable warnings \$190



Code Reference ADA 705,CA 11B-705.1.2.5,CA 11B-247.1.2.5

Progress

| | | | |
|-------------------------|-------------|-----------------------|------------|
| Record Number | 349220 | Resolution | None |
| Progress | Not_Started | Priority | Two |
| Actual Date | | Projected Date | 06/30/2022 |
| Actual Cost | \$0.00 | Contractor | |
| Comments | No Comments | | |
| Assignment | Category_1 | New Value | 0 |
| Designated Staff | | | |

Florence Avenue - Lakewood Boulevard to Woodruff Avenue

Sidewalks - Exterior : Sidewalks , Vehicular Traffic

South Side

Driveway West Of Chaney Avenue @ 33.946172469074, -118.114863932133

Sidewalks , Vehicular Traffic : Cross Walks and Detectable Warnings

Finding

There are no detectable warnings where the pedestrian route crosses vehicular traffic.

On-Site Finding Not Found

Recommendation

Provide detectable warnings.

Recommendation See Recommendation

Costing Info (Estimated)

Install compliant detectable warnings \$190



Code Reference ADA 705,CA 11B-705.1.2.5,CA 11B-247.1.2.5

Progress

| | | | |
|-------------------------|-------------|-----------------------|------------|
| Record Number | 349218 | Resolution | None |
| Progress | Not_Started | Priority | Two |
| Actual Date | | Projected Date | 06/30/2022 |
| Actual Cost | \$0.00 | Contractor | |
| Comments | No Comments | | |
| Assignment | Category_1 | New Value | 0 |
| Designated Staff | | | |

Florence Avenue - Lakewood Boulevard to Woodruff Avenue

Sidewalks - Exterior : Sidewalks

South Side

Driveway West Of Chaney Avenue @ 33.946172469074, -118.114863932133

Sidewalks : Vehicular Traffic Cross Slope

Finding

Cross slope at vehicular traffic is not compliant.

On-Site Finding 2.90 percent

Recommendation

Repave the surface to provide a compliant cross slope.

Recommendation Up to 2.08 percent

Costing Info (Estimated)

Repave surface \$1,092



Code Reference ADA 206, 302,CA 11B-403.3

Progress

| | | | |
|-------------------------|-------------|-----------------------|------------|
| Record Number | 349219 | Resolution | None |
| Progress | Not_Started | Priority | Two |
| Actual Date | | Projected Date | 06/30/2022 |
| Actual Cost | \$0.00 | Contractor | |
| Comments | No Comments | | |
| Assignment | Category_1 | New Value | 0 |
| Designated Staff | | | |

Florence Avenue - Lakewood Boulevard to Woodruff Avenue

Sidewalks - Exterior : Sidewalks , Vehicular Traffic

South Side

Driveway West Of Chaney Avenue @ 33.946361598977, -118.115236759186

Sidewalks , Vehicular Traffic : Cross Walks and Detectable Warnings

Finding

There are no detectable warnings where the pedestrian route crosses vehicular traffic.

On-Site Finding Not Found

Recommendation

Provide detectable warnings.

Recommendation See Recommendation

Costing Info (Estimated)

Install compliant detectable warnings \$190



Code Reference ADA 705,CA 11B-705.1.2.5,CA 11B-247.1.2.5

Progress

| | | | |
|-------------------------|-------------|-----------------------|------------|
| Record Number | 349215 | Resolution | None |
| Progress | Not_Started | Priority | Two |
| Actual Date | | Projected Date | 06/30/2022 |
| Actual Cost | \$0.00 | Contractor | |
| Comments | No Comments | | |
| Assignment | Category_1 | New Value | 0 |
| Designated Staff | | | |

Florence Avenue - Lakewood Boulevard to Woodruff Avenue

Sidewalks - Exterior : Sidewalks , Vehicular Traffic

South Side

Driveway West Of Southwest Corner Of Chaney Avenue @ 33.945233488512, - 118.112930059433

Sidewalks , Vehicular Traffic : Cross Walks and Detectable Warnings

Finding

There are no detectable warnings where the pedestrian route crosses vehicular traffic.

On-Site Finding Not Found

Recommendation

Provide detectable warnings.

Recommendation See Recommendation

Costing Info (Estimated)

Install compliant detectable warnings \$190



Code Reference ADA 705,CA 11B-705.1.2.5,CA 11B-247.1.2.5

Progress

| | | | |
|-------------------------|-------------|-----------------------|------------|
| Record Number | 349222 | Resolution | None |
| Progress | Not_Started | Priority | Two |
| Actual Date | | Projected Date | 06/30/2022 |
| Actual Cost | \$0.00 | Contractor | |
| Comments | No Comments | | |
| Assignment | Category_1 | New Value | 0 |
| Designated Staff | | | |

Florence Avenue - Lakewood Boulevard to Woodruff Avenue

Sidewalks - Exterior : Sidewalks

South Side

Driveway West Of Southwest Corner Of Chaney Avenue @ 33.945233488512, - 118.112930059433

Sidewalks : Vehicular Traffic Slope

Finding

Slope at vehicular traffic is not compliant.

On-Site Finding 7.20 percent

Recommendation

Repave the surface to provide a compliant slope.

Recommendation Up to 5.00 percent

Costing Info (Estimated)

Repave surface \$1,092



Code Reference

Progress

| | | | |
|-------------------------|-------------|-----------------------|------------|
| Record Number | 349223 | Resolution | None |
| Progress | Not_Started | Priority | Two |
| Actual Date | | Projected Date | 06/30/2022 |
| Actual Cost | \$0.00 | Contractor | |
| Comments | No Comments | | |
| Assignment | Category_1 | New Value | 0 |
| Designated Staff | | | |

Florence Avenue - Lakewood Boulevard to Woodruff Avenue

Sidewalks - Exterior : Sidewalks , Vehicular Traffic

South Side

Driveway West Of Vultee Avenue @ 33.947044688184, -118.116564452648

Sidewalks , Vehicular Traffic : Cross Walks and Detectable Warnings

Finding

There are no detectable warnings where the pedestrian route crosses vehicular traffic.

On-Site Finding Not Found

Recommendation

Provide detectable warnings.

Recommendation See Recommendation

Costing Info (Estimated)

Install compliant detectable warnings \$190



Code Reference ADA 705,CA 11B-705.1.2.5,CA 11B-247.1.2.5

Progress

| | | | |
|-------------------------|-------------|-----------------------|------------|
| Record Number | 350992 | Resolution | None |
| Progress | Not_Started | Priority | Two |
| Actual Date | | Projected Date | 06/30/2022 |
| Actual Cost | \$0.00 | Contractor | |
| Comments | No Comments | | |
| Assignment | Category_1 | New Value | 0 |
| Designated Staff | | | |

Florence Avenue - Lakewood Boulevard to Woodruff Avenue

Sidewalks - Exterior : Sidewalks , Vehicular Traffic

South Side

Driveway West Of Vultee Avenue @ 33.947153714945, -118.116744160652

Sidewalks , Vehicular Traffic : Cross Walks and Detectable Warnings

Finding

There are no detectable warnings where the pedestrian route crosses vehicular traffic.

On-Site Finding Not Found

Recommendation

Provide detectable warnings.

Recommendation See Recommendation

Costing Info (Estimated)

Install compliant detectable warnings \$190



Code Reference ADA 705,CA 11B-705.1.2.5,CA 11B-247.1.2.5

Progress

| | | | |
|-------------------------|-------------|-----------------------|------------|
| Record Number | 350990 | Resolution | None |
| Progress | Not_Started | Priority | Two |
| Actual Date | | Projected Date | 06/30/2022 |
| Actual Cost | \$0.00 | Contractor | |
| Comments | No Comments | | |
| Assignment | Category_1 | New Value | 0 |
| Designated Staff | | | |

Florence Avenue - Lakewood Boulevard to Woodruff Avenue

Sidewalks - Exterior : Sidewalks

South Side

Driveway West Of Vultee Avenue @ 33.947153714945, -118.116744160652

Sidewalks : Vehicular Traffic Cross Slope

Finding

Cross slope at vehicular traffic is not compliant.

On-Site Finding 8.80 percent

Recommendation

Repave the surface to provide a compliant cross slope.

Recommendation Up to 2.08 percent

Costing Info (Estimated)

Repave surface \$1,092



Code Reference ADA 206, 302,CA 11B-403.3

Progress

| | | | |
|-------------------------|-------------|-----------------------|------------|
| Record Number | 350991 | Resolution | None |
| Progress | Not_Started | Priority | Two |
| Actual Date | | Projected Date | 06/30/2022 |
| Actual Cost | \$0.00 | Contractor | |
| Comments | No Comments | | |
| Assignment | Category_1 | New Value | 0 |
| Designated Staff | | | |

Florence Avenue - Lakewood Boulevard to Woodruff Avenue

Sidewalks - Exterior : Sidewalks , Vehicular Traffic

South Side

Driveway West Of Vultee Avenue @ 33.947262741565, -118.116988241673

Sidewalks , Vehicular Traffic : Cross Walks and Detectable Warnings

Finding

There are no detectable warnings where the pedestrian route crosses vehicular traffic.

On-Site Finding Not Found

Recommendation

Provide detectable warnings.

Recommendation See Recommendation

Costing Info (Estimated)

Install compliant detectable warnings \$190



Code Reference ADA 705,CA 11B-705.1.2.5,CA 11B-247.1.2.5

Progress

| | | | |
|-------------------------|-------------|-----------------------|------------|
| Record Number | 350988 | Resolution | None |
| Progress | Not_Started | Priority | Two |
| Actual Date | | Projected Date | 06/30/2022 |
| Actual Cost | \$0.00 | Contractor | |
| Comments | No Comments | | |
| Assignment | Category_1 | New Value | 0 |
| Designated Staff | | | |

Florence Avenue - Lakewood Boulevard to Woodruff Avenue

Sidewalks - Exterior : Sidewalks

South Side

Driveway West Of Vultee Avenue @ 33.947262741565, -118.116988241673

Sidewalks : Vehicular Traffic Cross Slope

Finding

Cross slope at vehicular traffic is not compliant.

On-Site Finding 6.50 percent

Recommendation

Repave the surface to provide a compliant cross slope.

Recommendation Up to 2.08 percent

Costing Info (Estimated)

Repave surface \$1,092



Code Reference ADA 206, 302,CA 11B-403.3

Progress

| | | | |
|-------------------------|-------------|-----------------------|------------|
| Record Number | 350989 | Resolution | None |
| Progress | Not_Started | Priority | Two |
| Actual Date | | Projected Date | 06/30/2022 |
| Actual Cost | \$0.00 | Contractor | |
| Comments | No Comments | | |
| Assignment | Category_1 | New Value | 0 |
| Designated Staff | | | |

Florence Avenue - Lakewood Boulevard to Woodruff Avenue

Sidewalks - Exterior : Sidewalks , Hazards & Gratings

South Side

Southeast Corner of Vultee Avenue @ 33.946793258593, -118.116014599800

Sidewalks , Hazards & Gratings : Curb is on Path of Travel

Finding

There is a curb on the designated path of travel.

On-Site Finding Not Compliant

Recommendation

Provide a compliant curb ramp.

Recommendation See Recommendation

Costing Info (Estimated)

Install curb ramp \$2,500



Code Reference ADA 402, 303, 406, 403.4, 303.4

Progress

| | | | |
|-------------------------|-------------|-----------------------|------------|
| Record Number | 350987 | Resolution | None |
| Progress | Not_Started | Priority | Two |
| Actual Date | | Projected Date | 06/30/2020 |
| Actual Cost | \$0.00 | Contractor | |
| Comments | No Comments | | |
| Assignment | Category_1 | New Value | 0 |
| Designated Staff | | | |

Florence Avenue - Lakewood Boulevard to Woodruff Avenue

Sidewalks - Exterior : Sidewalks , Hazards & Gratings

South Side

Tree East Of Chaney Avenue @ 33.944748418666, -118.112090528011

Sidewalks , Hazards & Gratings : Overhead Obstruction Height

Finding

Overhead obstruction height is not compliant.

On-Site Finding 43.00 inches

Recommendation

Provide a compliant vertical clearance height.

Recommendation At least 80.00 inches

Costing Info (Estimated)

Unassigned



Code Reference ADA 206, 307.4,CA 11B-307.4

Progress

| | | | |
|-------------------------|-------------|-----------------------|------------|
| Record Number | 349213 | Resolution | None |
| Progress | Not_Started | Priority | Two |
| Actual Date | | Projected Date | 06/30/2018 |
| Actual Cost | \$0.00 | Contractor | |
| Comments | No Comments | | |
| Assignment | Category_1 | New Value | 0 |
| Designated Staff | | | |

Florence Avenue - Lakewood Boulevard to Woodruff Avenue



Florence Avenue - Lakewood Boulevard to Woodruff Avenue

Florence Avenue - Lakewood Boulevard to Woodruff Avenue
Downey, CA 90424

Date of Inspection
2/2/2017

*Estimated Facility Total: \$57,425

*Estimated facility total is for estimating purposes only and does not represent total construction, repair totals or design fees.

Prepared By

Disability Access Consultants

(800) 743-7067

Prepared Using



Accessibility Survey



City of Downey Florence Avenue - Little Lake Road to Fairford Avenue

Florence Avenue - Little Lake Road to Fairford Avenue
Downey, CA 90424

Date of Inspection
2/4/2017

Prepared By

Disability Access Consultants

(800) 743-7067

Florence Avenue - Little Lake Road to Fairford Avenue

Sidewalks - Exterior : Sidewalks , Hazards & Gratings

North Side

Tree East Of Studebaker Road @ 33.937064810683, -118.096278905869

Sidewalks , Hazards & Gratings : Overhead Obstruction Height

Finding

Overhead obstruction height is not compliant.

On-Site Finding 78.00 inches

Recommendation

Provide a compliant vertical clearance height.

Recommendation At least 80.00 inches

Costing Info (Estimated)

Unassigned



Code Reference ADA 206, 307.4,CA 11B-307.4

Notes : Tree every 20 feet for 355 feet.

Progress

| | | | |
|-------------------------|-------------|-----------------------|------------|
| Record Number | 352461 | Resolution | None |
| Progress | In_Progress | Priority | One |
| Actual Date | | Projected Date | 12/31/2017 |
| Actual Cost | \$0.00 | Contractor | |
| Comments | No Comments | | |
| Assignment | None | New Value | 0 |
| Designated Staff | | | |

Florence Avenue - Little Lake Road to Fairford Avenue

Sidewalks - Exterior : Sidewalks , Change in Level

North Side

Change In Level East Of Little Lake Road @ 33.937339634568, -118.096812665462

Sidewalks , Change in Level : Change in Level Non Beveled

Finding

There is a change in elevation greater than recommended value.

On-Site Finding 0.50 inches

Recommendation

Ensure that the change in elevation is within the recommended value.

Recommendation Up to 0.25 inches

Costing Info (Estimated)

Remove tripping hazards \$198



Code Reference ADA 206, 302

Progress

| | | | |
|-------------------------|-------------|-----------------------|------------|
| Record Number | 352458 | Resolution | None |
| Progress | Not_Started | Priority | Two |
| Actual Date | | Projected Date | 06/30/2021 |
| Actual Cost | \$0.00 | Contractor | |
| Comments | No Comments | | |
| Assignment | None | New Value | 0 |
| Designated Staff | | | |

Florence Avenue - Little Lake Road to Fairford Avenue

Sidewalks - Exterior : Sidewalks , Change in Level

North Side

Change In Level East Of Little Lake Road @ 33.937368563346, -118.096871674061

Sidewalks , Change in Level : Change in Level Non Beveled

Finding

There is a change in elevation greater than recommended value.

On-Site Finding 0.75 inches

Recommendation

Ensure that the change in elevation is within the recommended value.

Recommendation Up to 0.25 inches

Costing Info (Estimated)

Remove tripping hazards \$198



Code Reference ADA 206, 302

Progress

| | | | |
|-------------------------|-------------|-----------------------|------------|
| Record Number | 352459 | Resolution | None |
| Progress | Not_Started | Priority | Two |
| Actual Date | | Projected Date | 06/30/2021 |
| Actual Cost | \$0.00 | Contractor | |
| Comments | No Comments | | |
| Assignment | None | New Value | 0 |
| Designated Staff | | | |

Florence Avenue - Little Lake Road to Fairford Avenue

Sidewalks - Exterior : Sidewalks , Change in Level

North Side

Change In Level East of Little Lake Road @ 33.937596655293, -118.097322285175

Sidewalks , Change in Level : Change in Level Non Beveled

Finding

There is a change in elevation greater than recommended value.

On-Site Finding 0.50 inches

Recommendation

Ensure that the change in elevation is within the recommended value.

Recommendation Up to 0.25 inches

Costing Info (Estimated)

Remove tripping hazards \$198



Code Reference ADA 206, 302

Progress

| | | | |
|-------------------------|-------------|-----------------------|------------|
| Record Number | 352455 | Resolution | None |
| Progress | Not_Started | Priority | Two |
| Actual Date | | Projected Date | 06/30/2021 |
| Actual Cost | \$0.00 | Contractor | |
| Comments | No Comments | | |
| Assignment | None | New Value | 0 |
| Designated Staff | | | |

Florence Avenue - Little Lake Road to Fairford Avenue

Sidewalks - Exterior : Sidewalks , Change in Level

North Side

Change In Level East Of Studebaker Road @ 33.936462865390, -118.095098733902

Sidewalks , Change in Level : Change in Level Non Beveled

Finding

There is a change in elevation greater than recommended value.

On-Site Finding 1.25 inches

Recommendation

Ensure that the change in elevation is within the recommended value.

Recommendation Up to 0.25 inches

Costing Info (Estimated)

Remove tripping hazards \$198



Code Reference ADA 206, 302

Progress

| | | | |
|-------------------------|-------------|-----------------------|------------|
| Record Number | 352457 | Resolution | None |
| Progress | Not_Started | Priority | Two |
| Actual Date | | Projected Date | 06/30/2020 |
| Actual Cost | \$0.00 | Contractor | |
| Comments | No Comments | | |
| Assignment | None | New Value | 0 |
| Designated Staff | | | |

Florence Avenue - Little Lake Road to Fairford Avenue

Sidewalks - Exterior : Sidewalks , Change in Level

South Side

Change In Level West of Fairford Road @ 33.936783309994, -118.096370100975

Sidewalks , Change in Level : Change in Level Non Beveled

Finding

There is a change in elevation greater than recommended value.

On-Site Finding 0.87 inches

Recommendation

Ensure that the change in elevation is within the recommended value.

Recommendation Up to 0.25 inches

Costing Info (Estimated)

Remove tripping hazards \$198



Code Reference ADA 206, 302

Progress

| | | | |
|------------------|-------------|----------------|------------|
| Record Number | 352448 | Resolution | None |
| Progress | Not_Started | Priority | Two |
| Actual Date | | Projected Date | 06/30/2021 |
| Actual Cost | \$0.00 | Contractor | |
| Comments | No Comments | | |
| Assignment | None | New Value | 0 |
| Designated Staff | | | |

Florence Avenue - Little Lake Road to Fairford Avenue

Sidewalks - Exterior : Sidewalks , Vehicular Traffic

North Side

Driveway East Of Little Lake Road @ 33.937454236978, -118.097048699856

Sidewalks , Vehicular Traffic : Cross Walks and Detectable Warnings

Finding

There are no detectable warnings where the pedestrian route crosses vehicular traffic.

On-Site Finding Not Found

Recommendation

Provide detectable warnings.

Recommendation See Recommendation

Costing Info (Estimated)

Install compliant detectable warnings \$190



Code Reference ADA 705,CA 11B-705.1.2.5,CA 11B-247.1.2.5

Progress

| | | | |
|-------------------------|-------------|-----------------------|------------|
| Record Number | 352466 | Resolution | None |
| Progress | Not_Started | Priority | Seven |
| Actual Date | | Projected Date | 06/30/2032 |
| Actual Cost | \$0.00 | Contractor | |
| Comments | No Comments | | |
| Assignment | None | New Value | 0 |
| Designated Staff | | | |

Florence Avenue - Little Lake Road to Fairford Avenue

Sidewalks - Exterior : Sidewalks , Vehicular Traffic

North Side

Driveway East Of Little Lake Road @ 33.937579965659, -118.097260594368

Sidewalks , Vehicular Traffic : Cross Walks and Detectable Warnings

Finding

There are no detectable warnings where the pedestrian route crosses vehicular traffic.

On-Site Finding Not Found

Recommendation

Provide detectable warnings.

Recommendation See Recommendation

Costing Info (Estimated)

Install compliant detectable warnings \$190



Code Reference ADA 705,CA 11B-705.1.2.5,CA 11B-247.1.2.5

Progress

| | | | |
|-------------------------|-------------|-----------------------|------------|
| Record Number | 352467 | Resolution | None |
| Progress | Not_Started | Priority | Seven |
| Actual Date | | Projected Date | 06/30/2032 |
| Actual Cost | \$0.00 | Contractor | |
| Comments | No Comments | | |
| Assignment | None | New Value | 0 |
| Designated Staff | | | |

Florence Avenue - Little Lake Road to Fairford Avenue

Sidewalks - Exterior : Sidewalks , Vehicular Traffic

North Side

Driveway East Of Little Lake Road @ 33.937867026907, -118.097865432501

Sidewalks , Vehicular Traffic : Cross Walks and Detectable Warnings

Finding

There are no detectable warnings where the pedestrian route crosses vehicular traffic.

On-Site Finding Not Found

Recommendation

Provide detectable warnings.

Recommendation See Recommendation

Costing Info (Estimated)

Install compliant detectable warnings \$190



Code Reference ADA 705,CA 11B-705.1.2.5,CA 11B-247.1.2.5

Progress

| | | | |
|-------------------------|-------------|-----------------------|------------|
| Record Number | 352464 | Resolution | None |
| Progress | Not_Started | Priority | Seven |
| Actual Date | | Projected Date | 06/30/2032 |
| Actual Cost | \$0.00 | Contractor | |
| Comments | No Comments | | |
| Assignment | None | New Value | 0 |
| Designated Staff | | | |

Florence Avenue - Little Lake Road to Fairford Avenue

Sidewalks - Exterior : Sidewalks

North Side

Driveway East Of Little Lake Road @ 33.937867026907, -118.097865432501

Sidewalks : Vehicular Traffic Slope

Finding

Slope at vehicular traffic is not compliant.

On-Site Finding 6.60 percent

Recommendation

Repave the surface to provide a compliant slope.

Recommendation Up to 5.00 percent

Costing Info (Estimated)

Repave surface \$1,092



Code Reference

Progress

| | | | |
|-------------------------|-------------|-----------------------|------------|
| Record Number | 352465 | Resolution | None |
| Progress | Not_Started | Priority | Seven |
| Actual Date | | Projected Date | 06/30/2032 |
| Actual Cost | \$0.00 | Contractor | |
| Comments | No Comments | New Value | 0 |
| Assignment | None | | |
| Designated Staff | | | |

Florence Avenue - Little Lake Road to Fairford Avenue

Sidewalks - Exterior : Sidewalks , Vehicular Traffic

North Side

Driveway East Of Studebaker Road @ 33.936521836189, -118.095218092203

Sidewalks , Vehicular Traffic : Cross Walks and Detectable Warnings

Finding

There are no detectable warnings where the pedestrian route crosses vehicular traffic.

On-Site Finding Not Found

Recommendation

Provide detectable warnings.

Recommendation See Recommendation

Costing Info (Estimated)

Install compliant detectable warnings \$190



Code Reference ADA 705,CA 11B-705.1.2.5,CA 11B-247.1.2.5

Progress

| | | | |
|-------------------------|-------------|-----------------------|------------|
| Record Number | 352462 | Resolution | None |
| Progress | Not_Started | Priority | Seven |
| Actual Date | | Projected Date | 06/30/2032 |
| Actual Cost | \$0.00 | Contractor | |
| Comments | No Comments | | |
| Assignment | None | New Value | 0 |
| Designated Staff | | | |

Florence Avenue - Little Lake Road to Fairford Avenue

Sidewalks - Exterior : Sidewalks

North Side

Driveway East Of Studebaker Road @ 33.936521836189, -118.095218092203

Sidewalks : Vehicular Traffic Cross Slope

Finding

Cross slope at vehicular traffic is not compliant.

On-Site Finding 2.90 percent

Recommendation

Repave the surface to provide a compliant cross slope.

Recommendation Up to 2.08 percent

Costing Info (Estimated)

Repave surface \$1,092



Code Reference ADA 206, 302,CA 11B-403.3

Progress

| | | | |
|-------------------------|-------------|-----------------------|------------|
| Record Number | 352463 | Resolution | None |
| Progress | Not_Started | Priority | Seven |
| Actual Date | | Projected Date | 06/30/2032 |
| Actual Cost | \$0.00 | Contractor | |
| Comments | No Comments | | |
| Assignment | None | New Value | 0 |
| Designated Staff | | | |

Florence Avenue - Little Lake Road to Fairford Avenue

Sidewalks - Exterior : Sidewalks

North Side

Sidewalk East Of Studebaker Road @ 33.936374965444, -118.094941824675

Sidewalks : Width

Finding

Sidewalk does not have enough width.

On-Site Finding 35.00 inches for 37.00 feet

Recommendation

Widen the sidewalk to the recommended value.

Recommendation At least 48.00 inches

Costing Info (Estimated)

\$1,260



Code Reference ADA 206, 302,CA 11B-403.5.1

Notes : Surface is rough and uneven for 37 feet.

Progress

| | | | |
|-------------------------|-------------|-----------------------|------------|
| Record Number | 352453 | Resolution | None |
| Progress | Not_Started | Priority | Seven |
| Actual Date | | Projected Date | 06/30/2032 |
| Actual Cost | \$0.00 | Contractor | |
| Comments | No Comments | | |
| Assignment | None | New Value | 0 |
| Designated Staff | | | |

Florence Avenue - Little Lake Road to Fairford Avenue

Sidewalks - Exterior : Sidewalks , Surface

North Side

Sidewalk East Of Studebaker Road @ 33.936374965444, -118.094941824675

Sidewalks , Surface : Not Slip Resistant

Finding

Sidewalk surface is not slip resistant.

On-Site Finding Not Compliant

Recommendation

Make sure that the sidewalk surface is firm, stable and slip resistant.

Recommendation See Recommendation

Costing Info (Estimated)

\$1,260



Code Reference ADA 206, 302

Notes : Surface is rough and uneven for 37 feet.

Progress

| | | | |
|-------------------------|-------------|-----------------------|------------|
| Record Number | 352454 | Resolution | None |
| Progress | Not_Started | Priority | Seven |
| Actual Date | | Projected Date | 06/30/2032 |
| Actual Cost | \$0.00 | Contractor | |
| Comments | No Comments | | |
| Assignment | None | New Value | 0 |
| Designated Staff | | | |

Florence Avenue - Little Lake Road to Fairford Avenue

Sidewalks - Exterior : Sidewalks , Surface

North Side

Sidewalk East Of Studebaker Road @ 33.936462865390, -118.095098733902

Sidewalks , Surface : Cross Slope

Finding

Sidewalk cross slope is not compliant.

On-Site Finding 5.10 percent for 45.00 feet

Recommendation

Repave the sidewalk surface with the recommended cross slope.

Recommendation Up to 2.08 percent

Costing Info (Estimated)

Repave surface \$1,092



Code Reference ADA 206, 302,CA 11B-403.3

Progress

| | | | |
|-------------------------|-------------|-----------------------|------------|
| Record Number | 352452 | Resolution | None |
| Progress | Not_Started | Priority | Seven |
| Actual Date | | Projected Date | 06/30/2032 |
| Actual Cost | \$0.00 | Contractor | |
| Comments | No Comments | | |
| Assignment | None | New Value | 0 |
| Designated Staff | | | |

Florence Avenue - Little Lake Road to Fairford Avenue

Sidewalks - Exterior : Sidewalks , Hazards & Gratings

North Side

Tree East Of Little Lake Road @ 33.937339634568, -118.096812665462

Sidewalks , Hazards & Gratings : Overhead Obstruction Height

Finding

Overhead obstruction height is not compliant.

On-Site Finding 65.00 inches

Recommendation

Provide a compliant vertical clearance height.

Recommendation At least 80.00 inches

Costing Info (Estimated)

Unassigned



Code Reference ADA 206, 307.4,CA 11B-307.4

Progress

| | | | |
|-------------------------|-------------|-----------------------|------------|
| Record Number | 352456 | Resolution | None |
| Progress | Not_Started | Priority | Seven |
| Actual Date | | Projected Date | 06/30/2032 |
| Actual Cost | \$0.00 | Contractor | |
| Comments | No Comments | | |
| Assignment | None | New Value | 0 |
| Designated Staff | | | |

Florence Avenue - Little Lake Road to Fairford Avenue

Sidewalks - Exterior : Sidewalks , Hazards & Gratings

North Side

Tree East Of Studebaker Road @ 33.936462865390, -118.095098733902

Sidewalks , Hazards & Gratings : Overhead Obstruction Height

Finding

Overhead obstruction height is not compliant.

On-Site Finding 75.00 inches

Recommendation

Provide a compliant vertical clearance height.

Recommendation At least 80.00 inches

Costing Info (Estimated)

Unassigned



Code Reference ADA 206, 307.4,CA 11B-307.4

Progress

| | | | |
|-------------------------|-------------|-----------------------|------------|
| Record Number | 352460 | Resolution | None |
| Progress | Not_Started | Priority | Seven |
| Actual Date | | Projected Date | 06/30/2032 |
| Actual Cost | \$0.00 | Contractor | |
| Comments | No Comments | | |
| Assignment | None | New Value | 0 |
| Designated Staff | | | |

Florence Avenue - Little Lake Road to Fairford Avenue

Sidewalks - Exterior : Sidewalks , Vehicular Traffic

South Side

Driveway West of Fairford Road @ 33.936726564683, -118.096249401569

Sidewalks , Vehicular Traffic : Cross Walks and Detectable Warnings

Finding

There are no detectable warnings where the pedestrian route crosses vehicular traffic.

On-Site Finding Not Found

Recommendation

Provide detectable warnings.

Recommendation See Recommendation

Costing Info (Estimated)

Install compliant detectable warnings \$190

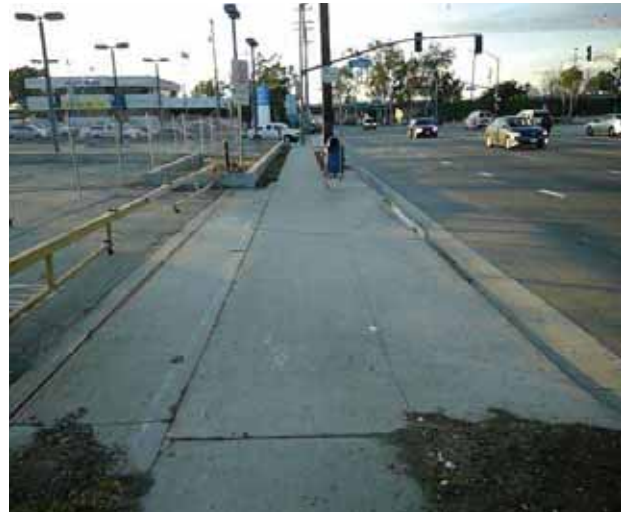

Code Reference ADA 705,CA 11B-705.1.2.5,CA 11B-247.1.2.5

Progress

| | | | |
|-------------------------|-------------|-----------------------|------------|
| Record Number | 352450 | Resolution | None |
| Progress | Not_Started | Priority | Seven |
| Actual Date | | Projected Date | 06/30/2032 |
| Actual Cost | \$0.00 | Contractor | |
| Comments | No Comments | | |
| Assignment | None | New Value | 0 |
| Designated Staff | | | |

Florence Avenue - Little Lake Road to Fairford Avenue

Sidewalks - Exterior : Sidewalks

South Side

Driveway West of Fairford Road @ 33.936726564683, -118.096249401569

Sidewalks : Vehicular Traffic Cross Slope

Finding

Cross slope at vehicular traffic is not compliant.

On-Site Finding 9.40 percent

Recommendation

Repave the surface to provide a compliant cross slope.

Recommendation Up to 2.08 percent

Costing Info (Estimated)

Repave surface \$1,092



Code Reference ADA 206, 302,CA 11B-403.3

Progress

| | | | |
|-------------------------|-------------|-----------------------|------------|
| Record Number | 352451 | Resolution | None |
| Progress | Not_Started | Priority | Seven |
| Actual Date | | Projected Date | 06/30/2032 |
| Actual Cost | \$0.00 | Contractor | |
| Comments | No Comments | | |
| Assignment | None | New Value | 0 |
| Designated Staff | | | |

Florence Avenue - Little Lake Road to Fairford Avenue

Sidewalks - Exterior : Sidewalks , Hazards & Gratings

South Side

Light Pole West of Fairford Road @ 33.936880110731, -118.096551150084

Sidewalks , Hazards & Gratings : Sidewalk Width at Obstruction

Finding

Sidewalk width at the obstruction is not compliant.

On-Site Finding 41.00 inches

Recommendation

Sidewalk width at the obstruction shall have the recommended value.

Recommendation At least 48.00 inches

Costing Info (Estimated)

\$1,260



Code Reference ADA 206, 302, 403.5.1, CA 11B-403.5

Progress

| | | | |
|------------------|-------------|----------------|------------|
| Record Number | 352449 | Resolution | None |
| Progress | Not_Started | Priority | Seven |
| Actual Date | | Projected Date | 06/30/2032 |
| Actual Cost | \$0.00 | Contractor | |
| Comments | No Comments | | |
| Assignment | None | New Value | 0 |
| Designated Staff | | | |

Florence Avenue - Little Lake Road to Fairford Avenue

Sidewalks - Exterior : Sidewalks , Surface

South Side

Sidewalk West of Fairford Road @ 33.936384979366, -118.095590919256

Sidewalks , Surface : Cross Slope

Finding

Sidewalk cross slope is not compliant.

On-Site Finding 3.20 percent for 325.00 feet

Recommendation

Repave the sidewalk surface with the recommended cross slope.

Recommendation Up to 2.08 percent

Costing Info (Estimated)

Repave surface \$1,092



Code Reference ADA 206, 302,CA 11B-403.3

Progress

| | | | |
|------------------|-------------|----------------|------------|
| Record Number | 352447 | Resolution | None |
| Progress | Not_Started | Priority | Seven |
| Actual Date | | Projected Date | 06/30/2032 |
| Actual Cost | \$0.00 | Contractor | |
| Comments | No Comments | | |
| Assignment | None | New Value | 0 |
| Designated Staff | | | |

Florence Avenue - Little Lake Road to Fairford Avenue



Florence Avenue - Little Lake Road to Fairford Avenue

Florence Avenue - Little Lake Road to Fairford Avenue
Downey, CA 90424

Date of Inspection
2/4/2017

*Estimated Facility Total: \$11,180

*Estimated facility total is for estimating purposes only and does not represent total construction, repair totals or design fees.

Prepared By

Disability Access Consultants

(800) 743-7067

Prepared Using



Accessibility Survey



City of Downey Florence Avenue - Newville Avenue To Pangborn Avenue

Newville Avenue To Pangborn Avenue
Downey, CA 90241

Date of Inspection
5/5/2017

Prepared By

Disability Access Consultants

(800) 743-7067

Florence Avenue - Newville Avenue To Pangborn Avenue

Sidewalks - Exterior : Sidewalks

North Side @ 33.941624324622, -118.105961680412

Sidewalks : No Sidewalk

Finding

No sidewalk exists at the location.

On-Site Finding Not Found

Recommendation

No action necessary until a sidewalk is provided.

Recommendation See Recommendation

Costing Info (Estimated)

Unassigned



Code Reference ADA 206

Progress

| | | | |
|-------------------------|-------------|-----------------------|------------|
| Record Number | 420696 | Resolution | None |
| Progress | Not_Started | Priority | Seven |
| Actual Date | | Projected Date | 06/30/2037 |
| Actual Cost | \$0.00 | Contractor | |
| Comments | No Comments | | |
| Assignment | None | New Value | 0 |
| Designated Staff | | | |

Florence Avenue - Newville Avenue To Pangborn Avenue

Sidewalks - Exterior : Sidewalks

South Side @ 33.940778752389, -118.104465007782

Sidewalks : No Sidewalk

Finding

No sidewalk exists at the location.

On-Site Finding Not Found

Recommendation

No action necessary until a sidewalk is provided.

Recommendation See Recommendation

Costing Info (Estimated)

Unassigned



Code Reference ADA 206

Progress

| | | | |
|-------------------------|-------------|-----------------------|------------|
| Record Number | 420695 | Resolution | None |
| Progress | Not_Started | Priority | Seven |
| Actual Date | | Projected Date | 06/30/2037 |
| Actual Cost | \$0.00 | Contractor | |
| Comments | No Comments | | |
| Assignment | None | New Value | 0 |
| Designated Staff | | | |

Florence Avenue - Newville Avenue To Pangborn Avenue



Florence Avenue - Newville Avenue To Pangborn Avenue

Newville Avenue To Pangborn Avenue
Downey, CA 90241

Date of Inspection
5/5/2017

*Estimated Facility Total: \$0

*Estimated facility total is for estimating purposes only and does not represent total construction, repair totals or design fees.

Prepared By

Disability Access Consultants

(800) 743-7067

Prepared Using



Accessibility Survey



City of Downey Florence Avenue - Paramount Boulevard to Sherry Avenue

Paramount Boulevard to Sherry Avenue
Downey, CA 90242

Date of Inspection
8/24/2017

Prepared By

Disability Access Consultants

(800) 743-7067

Florence Avenue - Paramount Boulevard to Sherry Avenue

Sidewalks - Exterior : Sidewalks , Change in Level

North Side

Change in Level East of Sherry Avenue @ 33.959511771727, -118.141573369503

Sidewalks , Change in Level : Change in Level Non Beveled

Finding

There is a change in elevation greater than recommended value.

On-Site Finding 1.50 inches

Recommendation

Ensure that the change in elevation is within the recommended value.

Recommendation Up to 0.25 inches

Costing Info (Estimated)

Remove tripping hazards \$198



Code Reference ADA 206, 302

Progress

| | | | |
|-------------------------|-------------|-----------------------|------------|
| Record Number | 482835 | Resolution | None |
| Progress | Not_Started | Priority | One |
| Actual Date | | Projected Date | 06/30/2018 |
| Actual Cost | \$0.00 | Contractor | |
| Comments | No Comments | | |
| Assignment | Category_1 | New Value | 0 |
| Designated Staff | | | |

Florence Avenue - Paramount Boulevard to Sherry Avenue

Curb Ramps - Exterior : Curb Ramp

North Side East of Smallwood Avenue - 1st @ 33.954024344139, - 118.130668848753

Curb Ramp : No Detectable Warnings

Finding

The curb ramp does not provide a detectable warning surface which includes truncated domes.

On-Site Finding Not Found

Recommendation

Provide compliant detectable warnings to surface.

Recommendation See Recommendation

Costing Info (Estimated)

Provide detectable warning to surface \$248



Code Reference CA 11B-406.5.12

Progress

| | | | |
|-------------------------|-------------|-----------------------|------------|
| Record Number | 483014 | Resolution | None |
| Progress | Not_Started | Priority | Two |
| Actual Date | | Projected Date | 06/30/2020 |
| Actual Cost | \$0.00 | Contractor | |
| Comments | No Comments | | |
| Assignment | Category_1 | New Value | 0 |
| Designated Staff | | | |

Florence Avenue - Paramount Boulevard to Sherry Avenue

Curb Ramps - Exterior : Curb Ramp

North Side East of Smallwood Avenue - 1st @ 33.954024344139, - 118.130668848753

Curb Ramp : Curb Ramp - Cross Slope

Finding

The cross slope is greater than allowed.

On-Site Finding 3.20 percent

Recommendation

Provide a compliant curb ramp.

Recommendation Up to 2.08 percent

Costing Info (Estimated)

Install curb ramp \$1,300



Code Reference ADA 402, 406.1, 405.3, CA 11B-406.5.7

Progress

| | | | |
|-------------------------|-------------|-----------------------|------------|
| Record Number | 483015 | Resolution | None |
| Progress | Not_Started | Priority | Two |
| Actual Date | | Projected Date | 06/30/2020 |
| Actual Cost | \$0.00 | Contractor | |
| Comments | No Comments | | |
| Assignment | Category_1 | New Value | 0 |
| Designated Staff | | | |

Florence Avenue - Paramount Boulevard to Sherry Avenue

Curb Ramps - Exterior : Curb Ramp , Landings and Transitions

North Side East of Smallwood Avenue - 1st @ 33.954024344139, - 118.130668848753

Top Landing

Curb Ramp , Landings and Transitions : Top Landing Slope

Finding

The slope at the top landing is greater than allowed.

On-Site Finding 3.80 percent

Recommendation

Provide a top landing surface that does not exceed the maximum slope and cross slope. Provide a sufficient maneuvering clearance that does not accumulate water.

Recommendation Up to 2.08 percent

Costing Info (Estimated)

Provide compliant landing \$1,260



Code Reference ADA 402, 406.4, 403.3, 406.1, CA 11B-406.5.3

Progress

| | | | |
|------------------|-------------|----------------|------------|
| Record Number | 483016 | Resolution | None |
| Progress | Not_Started | Priority | Two |
| Actual Date | | Projected Date | 06/30/2020 |
| Actual Cost | \$0.00 | Contractor | |
| Comments | No Comments | | |
| Assignment | Category_1 | New Value | 0 |
| Designated Staff | | | |

Florence Avenue - Paramount Boulevard to Sherry Avenue

Curb Ramps - Exterior : Curb Ramp

North Side East of Smallwood Avenue - 2nd @ 33.953992083737, - 118.130607157946

Curb Ramp : No Detectable Warnings

Finding

The curb ramp does not provide a detectable warning surface which includes truncated domes.

On-Site Finding Not Found

Recommendation

Provide compliant detectable warnings to surface.

Recommendation See Recommendation

Costing Info (Estimated)

Provide detectable warning to surface \$248



Code Reference CA 11B-406.5.12

Progress

| | | | |
|-------------------------|-------------|-----------------------|------------|
| Record Number | 482923 | Resolution | None |
| Progress | Not_Started | Priority | Two |
| Actual Date | | Projected Date | 06/30/2020 |
| Actual Cost | \$0.00 | Contractor | |
| Comments | No Comments | | |
| Assignment | Category_1 | New Value | 0 |
| Designated Staff | | | |

Florence Avenue - Paramount Boulevard to Sherry Avenue

Curb Ramps - Exterior : Curb Ramp

North Side East of Smallwood Avenue - 2nd @ 33.953992083737, - 118.130607157946

Curb Ramp : Curb Ramp - Cross Slope

Finding

The cross slope is greater than allowed.

On-Site Finding 3.80 percent

Recommendation

Provide a compliant curb ramp.

Recommendation Up to 2.08 percent

Costing Info (Estimated)

Install curb ramp \$1,300



Code Reference ADA 402, 406.1, 405.3, CA 11B-406.5.7

Progress

| | | | |
|-------------------------|-------------|-----------------------|------------|
| Record Number | 482924 | Resolution | None |
| Progress | Not_Started | Priority | Two |
| Actual Date | | Projected Date | 06/30/2020 |
| Actual Cost | \$0.00 | Contractor | |
| Comments | No Comments | | |
| Assignment | Category_1 | New Value | 0 |
| Designated Staff | | | |

Florence Avenue - Paramount Boulevard to Sherry Avenue

Curb Ramps - Exterior : Curb Ramp , Landings and Transitions

North Side East of Smallwood Avenue - 2nd @ 33.953992083737, - 118.130607157946

Top Landing

Curb Ramp , Landings and Transitions : Top Landing Slope

Finding

The slope at the top landing is greater than allowed.

On-Site Finding 3.40 percent

Recommendation

Provide a top landing surface that does not exceed the maximum slope and cross slope. Provide a sufficient maneuvering clearance that does not accumulate water.

Recommendation Up to 2.08 percent

Costing Info (Estimated)

Provide compliant landing \$1,260



Code Reference ADA 402, 406.4, 403.3, 406.1, CA 11B-406.5.3

Progress

| | | | |
|-------------------------|-------------|-----------------------|------------|
| Record Number | 482925 | Resolution | None |
| Progress | Not_Started | Priority | Two |
| Actual Date | | Projected Date | 06/30/2020 |
| Actual Cost | \$0.00 | Contractor | |
| Comments | No Comments | | |
| Assignment | Category_1 | New Value | 0 |
| Designated Staff | | | |

Florence Avenue - Paramount Boulevard to Sherry Avenue

Curb Ramps - Exterior : Curb Ramp

North Side East of Smallwood Avenue - 3rd @ 33.953957598467, - 118.130541443825

Curb Ramp : No Detectable Warnings

Finding

The curb ramp does not provide a detectable warning surface which includes truncated domes.

On-Site Finding Not Found

Recommendation

Provide compliant detectable warnings to surface.

Recommendation See Recommendation

Costing Info (Estimated)

Provide detectable warning to surface \$248



Code Reference CA 11B-406.5.12

Progress

| | | | |
|-------------------------|-------------|-----------------------|------------|
| Record Number | 483007 | Resolution | None |
| Progress | Not_Started | Priority | Two |
| Actual Date | | Projected Date | 06/30/2020 |
| Actual Cost | \$0.00 | Contractor | |
| Comments | No Comments | | |
| Assignment | Category_1 | New Value | 0 |
| Designated Staff | | | |

Florence Avenue - Paramount Boulevard to Sherry Avenue

Curb Ramps - Exterior : Curb Ramp , Landings and Transitions

North Side East of Smallwood Avenue - 3rd @ 33.953957598467, - 118.130541443825

Top Landing

Curb Ramp , Landings and Transitions : Top Landing Slope

Finding

The slope at the top landing is greater than allowed.

On-Site Finding 3.70 percent

Recommendation

Provide a top landing surface that does not exceed the maximum slope and cross slope. Provide a sufficient maneuvering clearance that does not accumulate water.

Recommendation Up to 2.08 percent

Costing Info (Estimated)

Provide compliant landing \$1,260



Code Reference ADA 402, 406.4, 403.3, 406.1, CA 11B-406.5.3

Progress

| | | | |
|-------------------------|-------------|-----------------------|------------|
| Record Number | 483008 | Resolution | None |
| Progress | Not_Started | Priority | Two |
| Actual Date | | Projected Date | 06/30/2020 |
| Actual Cost | \$0.00 | Contractor | |
| Comments | No Comments | | |
| Assignment | Category_1 | New Value | 0 |
| Designated Staff | | | |

Florence Avenue - Paramount Boulevard to Sherry Avenue

Curb Ramps - Exterior : Curb Ramp

North Side East of Smallwood Avenue - 4th @ 33.953957598467, - 118.130541443825

Curb Ramp : No Detectable Warnings

Finding

The curb ramp does not provide a detectable warning surface which includes truncated domes.

On-Site Finding Not Found

Recommendation

Provide compliant detectable warnings to surface.

Recommendation See Recommendation

Costing Info (Estimated)

Provide detectable warning to surface \$248



Code Reference CA 11B-406.5.12

Progress

| | | | |
|-------------------------|-------------|-----------------------|------------|
| Record Number | 483004 | Resolution | None |
| Progress | Not_Started | Priority | Two |
| Actual Date | | Projected Date | 06/30/2020 |
| Actual Cost | \$0.00 | Contractor | |
| Comments | No Comments | New Value | 0 |
| Assignment | Category_1 | | |
| Designated Staff | | | |

Florence Avenue - Paramount Boulevard to Sherry Avenue

Curb Ramps - Exterior : Curb Ramp

North Side East of Smallwood Avenue - 4th @ 33.953957598467, - 118.130541443825

Curb Ramp : Curb Ramp - Cross Slope

Finding

The cross slope is greater than allowed.

On-Site Finding 3.40 percent

Recommendation

Provide a compliant curb ramp.

Recommendation Up to 2.08 percent

Costing Info (Estimated)

Install curb ramp \$1,300



Code Reference ADA 402, 406.1, 405.3, CA 11B-406.5.7

Progress

| | | | |
|-------------------------|-------------|-----------------------|------------|
| Record Number | 483005 | Resolution | None |
| Progress | Not_Started | Priority | Two |
| Actual Date | | Projected Date | 06/30/2020 |
| Actual Cost | \$0.00 | Contractor | |
| Comments | No Comments | | |
| Assignment | Category_1 | New Value | 0 |
| Designated Staff | | | |

Florence Avenue - Paramount Boulevard to Sherry Avenue

Curb Ramps - Exterior : Curb Ramp , Landings and Transitions

North Side East of Smallwood Avenue - 4th @ 33.953957598467, - 118.130541443825

Top Landing

Curb Ramp , Landings and Transitions : Top Landing Slope

Finding

The slope at the top landing is greater than allowed.

On-Site Finding 3.00 percent

Recommendation

Provide a top landing surface that does not exceed the maximum slope and cross slope. Provide a sufficient maneuvering clearance that does not accumulate water.

Recommendation Up to 2.08 percent

Costing Info (Estimated)

Provide compliant landing \$1,260



Code Reference ADA 402, 406.4, 403.3, 406.1, CA 11B-406.5.3

Progress

| | | | |
|-------------------------|-------------|-----------------------|------------|
| Record Number | 483006 | Resolution | None |
| Progress | Not_Started | Priority | Two |
| Actual Date | | Projected Date | 06/30/2020 |
| Actual Cost | \$0.00 | Contractor | |
| Comments | No Comments | | |
| Assignment | Category_1 | New Value | 0 |
| Designated Staff | | | |

Florence Avenue - Paramount Boulevard to Sherry Avenue

Curb Ramps - Exterior : Curb Ramp

**South Side West of Rives Avenue @ 33.955996655125, -
118.135223239660**

Curb Ramp : No Detectable Warnings

Finding

The curb ramp does not provide a detectable warning surface which includes truncated domes.

On-Site Finding Not Found

Recommendation

Provide compliant detectable warnings to surface.

Recommendation See Recommendation

Costing Info (Estimated)

Provide detectable warning to surface \$248



Code Reference CA 11B-406.5.12

Progress

| | | | |
|-------------------------|-------------|-----------------------|------------|
| Record Number | 483009 | Resolution | None |
| Progress | Not_Started | Priority | Two |
| Actual Date | | Projected Date | 06/30/2020 |
| Actual Cost | \$0.00 | Contractor | |
| Comments | No Comments | | |
| Assignment | Category_1 | New Value | 0 |
| Designated Staff | | | |

Florence Avenue - Paramount Boulevard to Sherry Avenue

Curb Ramps - Exterior : Curb Ramp

South Side West of Rives Avenue @ 33.955996655125, - 118.135223239660

Curb Ramp : Curb Ramp Width

Finding

The width of the curb ramp is less than required.

On-Site Finding 43.00 inches

Recommendation

Provide a compliant curb ramp.

Recommendation At least 48.00 inches

Costing Info (Estimated)

Install curb ramp \$1,300



Code Reference ADA 406, 406.1, 405.5, CA 11B-406.5.2

Progress

| | | | |
|-------------------------|-------------|-----------------------|------------|
| Record Number | 483010 | Resolution | None |
| Progress | Not_Started | Priority | Two |
| Actual Date | | Projected Date | 06/30/2020 |
| Actual Cost | \$0.00 | Contractor | |
| Comments | No Comments | | |
| Assignment | Category_1 | New Value | 0 |
| Designated Staff | | | |

Florence Avenue - Paramount Boulevard to Sherry Avenue

Curb Ramps - Exterior : Curb Ramp

South Side West of Rives Avenue @ 33.955996655125, - 118.135223239660

Curb Ramp : Curb Ramp Slope

Finding

The running slope is greater than allowed.

On-Site Finding 11.80 percent

Recommendation

Provide a compliant curb ramp.

Recommendation Up to 8.33 percent

Costing Info (Estimated)

Install curb ramp \$1,300



Code Reference ADA 406, 406.1, 405.2, CA 11B-406

Progress

| | | | |
|-------------------------|-------------|-----------------------|------------|
| Record Number | 483011 | Resolution | None |
| Progress | Not_Started | Priority | Two |
| Actual Date | | Projected Date | 06/30/2020 |
| Actual Cost | \$0.00 | Contractor | |
| Comments | No Comments | | |
| Assignment | Category_1 | New Value | 0 |
| Designated Staff | | | |

Florence Avenue - Paramount Boulevard to Sherry Avenue

Curb Ramps - Exterior : Curb Ramp

**South Side West of Rives Avenue @ 33.955996655125, -
118.135223239660**

Curb Ramp : Side Flare Slope

Finding

The slope of the curb ramp side flare is greater than allowed.

On-Site Finding 22.80 percent

Recommendation

Provide curb ramp side flares with a compliant slope.

Recommendation Up to 10.00 percent

Costing Info (Estimated)

Install flared sides \$1,300



Code Reference ADA 406, 406.3, CA 11B-406.2.2

Progress

| | | | |
|-------------------------|-------------|-----------------------|------------|
| Record Number | 483012 | Resolution | None |
| Progress | Not_Started | Priority | Two |
| Actual Date | | Projected Date | 06/30/2020 |
| Actual Cost | \$0.00 | Contractor | |
| Comments | No Comments | | |
| Assignment | Category_1 | New Value | 0 |
| Designated Staff | | | |

Florence Avenue - Paramount Boulevard to Sherry Avenue

Curb Ramps - Exterior : Curb Ramp , Landings and Transitions

South Side West of Rives Avenue @ 33.955996655125, - 118.135223239660

Top Landing

Curb Ramp , Landings and Transitions : Top Landing Slope

Finding

The slope at the top landing is greater than allowed.

On-Site Finding 3.60 percent

Recommendation

Provide a top landing surface that does not exceed the maximum slope and cross slope. Provide a sufficient maneuvering clearance that does not accumulate water.

Recommendation Up to 2.08 percent

Costing Info (Estimated)

Provide compliant landing \$1,260



Code Reference ADA 402, 406.4, 403.3, 406.1, CA 11B-406.5.3

Progress

| | | | |
|-------------------------|-------------|-----------------------|------------|
| Record Number | 483013 | Resolution | None |
| Progress | Not_Started | Priority | Two |
| Actual Date | | Projected Date | 06/30/2020 |
| Actual Cost | \$0.00 | Contractor | |
| Comments | No Comments | | |
| Assignment | Category_1 | New Value | 0 |
| Designated Staff | | | |

Florence Avenue - Paramount Boulevard to Sherry Avenue

Curb Ramps - Exterior : Curb Ramp

South Side West of Wiley Burke Avenue @ 33.957396044893, - 118.138023465872

Curb Ramp : No Detectable Warnings

Finding

The curb ramp does not provide a detectable warning surface which includes truncated domes.

On-Site Finding Not Found

Recommendation

Provide compliant detectable warnings to surface.

Recommendation See Recommendation

Costing Info (Estimated)

Provide detectable warning to surface \$248



Code Reference CA 11B-406.5.12

Progress

| | | | |
|-------------------------|-------------|-----------------------|------------|
| Record Number | 482805 | Resolution | None |
| Progress | Not_Started | Priority | Two |
| Actual Date | | Projected Date | 06/30/2020 |
| Actual Cost | \$0.00 | Contractor | |
| Comments | No Comments | | |
| Assignment | Category_1 | New Value | 0 |
| Designated Staff | | | |

Florence Avenue - Paramount Boulevard to Sherry Avenue

Curb Ramps - Exterior : Curb Ramp

South Side West of Wiley Burke Avenue @ 33.957396044893, - 118.138023465872

Curb Ramp : Curb Ramp Slope

Finding

The running slope is greater than allowed.

On-Site Finding 17.60 percent

Recommendation

Provide a compliant curb ramp.

Recommendation Up to 8.33 percent

Costing Info (Estimated)

Install curb ramp \$1,300



Code Reference ADA 406, 406.1, 405.2, CA 11B-406

Progress

| | | | |
|-------------------------|-------------|-----------------------|------------|
| Record Number | 482806 | Resolution | None |
| Progress | Not_Started | Priority | Two |
| Actual Date | | Projected Date | 06/30/2020 |
| Actual Cost | \$0.00 | Contractor | |
| Comments | No Comments | | |
| Assignment | Category_1 | New Value | 0 |
| Designated Staff | | | |

Florence Avenue - Paramount Boulevard to Sherry Avenue

Curb Ramps - Exterior : Curb Ramp

South Side West of Wiley Burke Avenue @ 33.957396044893, - 118.138023465872

Curb Ramp : Side Flare Slope

Finding

The slope of the curb ramp side flare is greater than allowed.

On-Site Finding 31.80 percent

Recommendation

Provide curb ramp side flares with a compliant slope.

Recommendation Up to 10.00 percent

Costing Info (Estimated)

Install flared sides \$1,300



Code Reference ADA 406, 406.3,CA 11B-406.2.2

Progress

| | | | |
|-------------------------|-------------|-----------------------|------------|
| Record Number | 482807 | Resolution | None |
| Progress | Not_Started | Priority | Two |
| Actual Date | | Projected Date | 06/30/2020 |
| Actual Cost | \$0.00 | Contractor | |
| Comments | No Comments | | |
| Assignment | Category_1 | New Value | 0 |
| Designated Staff | | | |

Florence Avenue - Paramount Boulevard to Sherry Avenue

Curb Ramps - Exterior : Curb Ramp

South Side West of Wiley Burke Avenue @ 33.957396044893, - 118.138023465872

Bottom Landing

Curb Ramp : Bottom Landing Slope

Finding

The bottom landing of the curb ramp is on the street, and the slope of the bottom landing is not compliant.

On-Site Finding 20.00 percent

Recommendation

Ensure the bottom landing slope is compliant and provides a smooth transition.

Recommendation Up to 5.00 percent

Costing Info (Estimated)

Repave landing \$1,260



Code Reference ADA 406, 406.2, CA 11B-406.5.8

Progress

| | | | |
|-------------------------|-------------|-----------------------|------------|
| Record Number | 482808 | Resolution | None |
| Progress | Not_Started | Priority | Two |
| Actual Date | | Projected Date | 06/30/2020 |
| Actual Cost | \$0.00 | Contractor | |
| Comments | No Comments | | |
| Assignment | Category_1 | New Value | 0 |
| Designated Staff | | | |

Florence Avenue - Paramount Boulevard to Sherry Avenue

Curb Ramps - Exterior : Curb Ramp , Landings And Transitions

South Side West of Wiley Burke Avenue @ 33.957396044893, - 118.138023465872

Bottom Landing

Curb Ramp , Landings And Transitions : Bottom Landing Change in Level

Finding

The transition from the bottom of the curb ramp to the walk, gutter, or street is abrupt.

On-Site Finding 1.00 inches

Recommendation

Patch the transition area at the bottom of the curb ramp so that the transition is flush and free of abrupt changes.

Recommendation Up to 0.50 inches

Costing Info (Estimated)

Patch lip at curb ramp \$255



Code Reference ADA 302, 303, 406.2, 303.1

Progress

| | | | |
|-------------------------|-------------|-----------------------|------------|
| Record Number | 482809 | Resolution | None |
| Progress | Not_Started | Priority | Two |
| Actual Date | | Projected Date | 06/30/2020 |
| Actual Cost | \$0.00 | Contractor | |
| Comments | No Comments | | |
| Assignment | Category_1 | New Value | 0 |
| Designated Staff | | | |

Florence Avenue - Paramount Boulevard to Sherry Avenue

Curb Ramps - Exterior : Curb Ramp , Landings and Transitions

South Side West of Wiley Burke Avenue @ 33.957396044893, - 118.138023465872

Top Landing

Curb Ramp , Landings and Transitions : Top Landing Slope

Finding

The slope at the top landing is greater than allowed.

On-Site Finding 3.90 percent

Recommendation

Provide a top landing surface that does not exceed the maximum slope and cross slope. Provide a sufficient maneuvering clearance that does not accumulate water.

Recommendation Up to 2.08 percent

Costing Info (Estimated)

Provide compliant landing \$1,260



Code Reference ADA 402, 406.4, 403.3, 406.1, CA 11B-406.5.3

Progress

| | | | |
|-------------------------|-------------|-----------------------|------------|
| Record Number | 482810 | Resolution | None |
| Progress | Not_Started | Priority | Two |
| Actual Date | | Projected Date | 06/30/2020 |
| Actual Cost | \$0.00 | Contractor | |
| Comments | No Comments | | |
| Assignment | Category_1 | New Value | 0 |
| Designated Staff | | | |

Florence Avenue - Paramount Boulevard to Sherry Avenue

Sidewalks - Exterior : Sidewalks , Change in Level

North Side

Change in Level East of Horley Avenue @ 33.955405967798, -118.133411407471

Sidewalks , Change in Level : Change in Level Non Beveled

Finding

There is a change in elevation greater than recommended value.

On-Site Finding 0.87 inches

Recommendation

Ensure that the change in elevation is within the recommended value.

Recommendation Up to 0.25 inches

Costing Info (Estimated)

Remove tripping hazards \$198



Code Reference ADA 206, 302

Progress

| | | | |
|-------------------------|-------------|-----------------------|------------|
| Record Number | 482840 | Resolution | None |
| Progress | Not_Started | Priority | Two |
| Actual Date | | Projected Date | 06/30/2019 |
| Actual Cost | \$0.00 | Contractor | |
| Comments | No Comments | | |
| Assignment | Category_1 | New Value | 0 |
| Designated Staff | | | |

Florence Avenue - Paramount Boulevard to Sherry Avenue

Sidewalks - Exterior : Sidewalks , Change in Level

North Side

Change in Level East of Horley Avenue @ 33.955478274376, -118.133548200130

Sidewalks , Change in Level : Change in Level Non Beveled

Finding

There is a change in elevation greater than recommended value.

On-Site Finding 0.87 inches

Recommendation

Ensure that the change in elevation is within the recommended value.

Recommendation Up to 0.25 inches

Costing Info (Estimated)

Remove tripping hazards \$198



Code Reference ADA 206, 302

Progress

| | | | |
|-------------------------|-------------|-----------------------|------------|
| Record Number | 482838 | Resolution | None |
| Progress | Not_Started | Priority | Two |
| Actual Date | | Projected Date | 06/30/2019 |
| Actual Cost | \$0.00 | Contractor | |
| Comments | No Comments | | |
| Assignment | Category_1 | New Value | 0 |
| Designated Staff | | | |

Florence Avenue - Paramount Boulevard to Sherry Avenue

Sidewalks - Exterior : Sidewalks , Change in Level

North Side

Change in Level East of Horley Avenue @ 33.955818670674, -118.134233504534

Sidewalks , Change in Level : Change in Level Non Beveled

Finding

There is a change in elevation greater than recommended value.

On-Site Finding 0.50 inches

Recommendation

Ensure that the change in elevation is within the recommended value.

Recommendation Up to 0.25 inches

Costing Info (Estimated)

Remove tripping hazards \$198



Code Reference ADA 206, 302

Progress

| | | | |
|-------------------------|-------------|-----------------------|------------|
| Record Number | 482834 | Resolution | None |
| Progress | Not_Started | Priority | Two |
| Actual Date | | Projected Date | 06/30/2020 |
| Actual Cost | \$0.00 | Contractor | |
| Comments | No Comments | | |
| Assignment | Category_1 | New Value | 0 |
| Designated Staff | | | |

Florence Avenue - Paramount Boulevard to Sherry Avenue

Sidewalks - Exterior : Sidewalks , Change in Level

North Side

Change in Level East of Horley Avenue @ 33.955931023402, -118.134452104568

Sidewalks , Change in Level : Change in Level Non Beveled

Finding

There is a change in elevation greater than recommended value.

On-Site Finding 0.62 inches

Recommendation

Ensure that the change in elevation is within the recommended value.

Recommendation Up to 0.25 inches

Costing Info (Estimated)

Remove tripping hazards \$198



Code Reference ADA 206, 302

Progress

| | | | |
|-------------------------|-------------|-----------------------|------------|
| Record Number | 482858 | Resolution | None |
| Progress | Not_Started | Priority | Two |
| Actual Date | | Projected Date | 06/30/2019 |
| Actual Cost | \$0.00 | Contractor | |
| Comments | No Comments | | |
| Assignment | Category_1 | New Value | 0 |
| Designated Staff | | | |

Florence Avenue - Paramount Boulevard to Sherry Avenue

Sidewalks - Exterior : Sidewalks , Change in Level

North Side

Change in Level East of Horley Avenue @ 33.955944372231, -118.134474903345

Sidewalks , Change in Level : Change in Level Non Beveled

Finding

There is a change in elevation greater than recommended value.

On-Site Finding 0.62 inches

Recommendation

Ensure that the change in elevation is within the recommended value.

Recommendation Up to 0.25 inches

Costing Info (Estimated)

Remove tripping hazards \$198



Code Reference ADA 206, 302

Progress

| | | | |
|-------------------------|-------------|-----------------------|------------|
| Record Number | 482857 | Resolution | None |
| Progress | Not_Started | Priority | Two |
| Actual Date | | Projected Date | 06/30/2019 |
| Actual Cost | \$0.00 | Contractor | |
| Comments | No Comments | | |
| Assignment | Category_1 | New Value | 0 |
| Designated Staff | | | |

Florence Avenue - Paramount Boulevard to Sherry Avenue

Sidewalks - Exterior : Sidewalks , Change in Level

North Side

Change in Level East of Horley Avenue @ 33.956004441936, -118.134595602751

Sidewalks , Change in Level : Change in Level Non Beveled

Finding

There is a change in elevation greater than recommended value.

On-Site Finding 1.00 inches

Recommendation

Ensure that the change in elevation is within the recommended value.

Recommendation Up to 0.25 inches

Costing Info (Estimated)

Remove tripping hazards \$198



Code Reference ADA 206, 302

Progress

| | | | |
|-------------------------|-------------|-----------------------|------------|
| Record Number | 482850 | Resolution | None |
| Progress | Not_Started | Priority | Two |
| Actual Date | | Projected Date | 06/30/2019 |
| Actual Cost | \$0.00 | Contractor | |
| Comments | No Comments | | |
| Assignment | Category_1 | New Value | 0 |
| Designated Staff | | | |

Florence Avenue - Paramount Boulevard to Sherry Avenue

Sidewalks - Exterior : Sidewalks , Change in Level

North Side

Change in Level East of Horley Avenue @ 33.956510583135, -118.135690027

Sidewalks , Change in Level : Change in Level Non Beveled

Finding

There is a change in elevation greater than recommended value.

On-Site Finding 1.00 inches

Recommendation

Ensure that the change in elevation is within the recommended value.

Recommendation Up to 0.25 inches

Costing Info (Estimated)

Remove tripping hazards \$198



Code Reference ADA 206, 302

Progress

| | | | |
|-------------------------|-------------|-----------------------|------------|
| Record Number | 482866 | Resolution | None |
| Progress | Not_Started | Priority | Two |
| Actual Date | | Projected Date | 06/30/2019 |
| Actual Cost | \$0.00 | Contractor | |
| Comments | No Comments | | |
| Assignment | Category_1 | New Value | 0 |
| Designated Staff | | | |

Florence Avenue - Paramount Boulevard to Sherry Avenue

Sidewalks - Exterior : Sidewalks , Change in Level

North Side

Change in Level East of Pomeroy Road @ 33.956729724654, -118.136043995619

Sidewalks , Change in Level : Change in Level Non Beveled

Finding

There is a change in elevation greater than recommended value.

On-Site Finding 0.50 inches

Recommendation

Ensure that the change in elevation is within the recommended value.

Recommendation Up to 0.25 inches

Costing Info (Estimated)

Remove tripping hazards \$198



Code Reference ADA 206, 302

Progress

| | | | |
|-------------------------|-------------|-----------------------|------------|
| Record Number | 482873 | Resolution | None |
| Progress | Not_Started | Priority | Two |
| Actual Date | | Projected Date | 06/30/2020 |
| Actual Cost | \$0.00 | Contractor | |
| Comments | No Comments | | |
| Assignment | Category_1 | New Value | 0 |
| Designated Staff | | | |

Florence Avenue - Paramount Boulevard to Sherry Avenue

Sidewalks - Exterior : Sidewalks , Change in Level

North Side

Change in Level East of Pomeroy Road @ 33.956747522926, -118.136080205441

Sidewalks , Change in Level : Change in Level Non Beveled

Finding

There is a change in elevation greater than recommended value.

On-Site Finding 0.37 inches

Recommendation

Ensure that the change in elevation is within the recommended value.

Recommendation Up to 0.25 inches

Costing Info (Estimated)

Remove tripping hazards \$198



Code Reference ADA 206, 302

Progress

| | | | |
|-------------------------|-------------|-----------------------|------------|
| Record Number | 482832 | Resolution | None |
| Progress | Not_Started | Priority | Two |
| Actual Date | | Projected Date | 06/30/2020 |
| Actual Cost | \$0.00 | Contractor | |
| Comments | No Comments | | |
| Assignment | Category_1 | New Value | 0 |
| Designated Staff | | | |

Florence Avenue - Paramount Boulevard to Sherry Avenue

Sidewalks - Exterior : Sidewalks , Change in Level

North Side

Change in Level East of Pomeroy Road @ 33.956761984018, -118.136105686426

Sidewalks , Change in Level : Change in Level Non Beveled

Finding

There is a change in elevation greater than recommended value.

On-Site Finding 0.62 inches

Recommendation

Ensure that the change in elevation is within the recommended value.

Recommendation Up to 0.25 inches

Costing Info (Estimated)

Remove tripping hazards \$198



Code Reference ADA 206, 302

Progress

| | | | |
|-------------------------|-------------|-----------------------|------------|
| Record Number | 482843 | Resolution | None |
| Progress | Not_Started | Priority | Two |
| Actual Date | | Projected Date | 06/30/2019 |
| Actual Cost | \$0.00 | Contractor | |
| Comments | No Comments | | |
| Assignment | Category_1 | New Value | 0 |
| Designated Staff | | | |

Florence Avenue - Paramount Boulevard to Sherry Avenue

Sidewalks - Exterior : Sidewalks , Change in Level

North Side

Change in Level East of Pomeroy Road @ 33.956787569022, -118.136141896248

Sidewalks , Change in Level : Change in Level Non Beveled

Finding

There is a change in elevation greater than recommended value.

On-Site Finding 0.87 inches

Recommendation

Ensure that the change in elevation is within the recommended value.

Recommendation Up to 0.25 inches

Costing Info (Estimated)

Remove tripping hazards \$198



Code Reference ADA 206, 302

Progress

| | | | |
|-------------------------|-------------|-----------------------|------------|
| Record Number | 482836 | Resolution | None |
| Progress | Not_Started | Priority | Two |
| Actual Date | | Projected Date | 06/30/2019 |
| Actual Cost | \$0.00 | Contractor | |
| Comments | No Comments | | |
| Assignment | Category_1 | New Value | 0 |
| Designated Staff | | | |

Florence Avenue - Paramount Boulevard to Sherry Avenue

Sidewalks - Exterior : Sidewalks , Change in Level

North Side

Change in Level East of Pomeroy Road @ 33.956863211598, -118.136301487684

Sidewalks , Change in Level : Change in Level Non Beveled

Finding

There is a change in elevation greater than recommended value.

On-Site Finding 0.75 inches

Recommendation

Ensure that the change in elevation is within the recommended value.

Recommendation Up to 0.25 inches

Costing Info (Estimated)

Remove tripping hazards \$198



Code Reference ADA 206, 302

Progress

| | | | |
|-------------------------|-------------|-----------------------|------------|
| Record Number | 482874 | Resolution | None |
| Progress | Not_Started | Priority | Two |
| Actual Date | | Projected Date | 06/30/2019 |
| Actual Cost | \$0.00 | Contractor | |
| Comments | No Comments | | |
| Assignment | Category_1 | New Value | 0 |
| Designated Staff | | | |

Florence Avenue - Paramount Boulevard to Sherry Avenue

Sidewalks - Exterior : Sidewalks , Change in Level

North Side

Change in Level East of Pomeroy Road @ 33.956936629327, -118.136450350285

Sidewalks , Change in Level : Change in Level Non Beveled

Finding

There is a change in elevation greater than recommended value.

On-Site Finding 0.50 inches

Recommendation

Ensure that the change in elevation is within the recommended value.

Recommendation Up to 0.25 inches

Costing Info (Estimated)

Remove tripping hazards \$198



Code Reference ADA 206, 302

Progress

| | | | |
|-------------------------|-------------|-----------------------|------------|
| Record Number | 482869 | Resolution | None |
| Progress | Not_Started | Priority | Two |
| Actual Date | | Projected Date | 06/30/2020 |
| Actual Cost | \$0.00 | Contractor | |
| Comments | No Comments | | |
| Assignment | Category_1 | New Value | 0 |
| Designated Staff | | | |

Florence Avenue - Paramount Boulevard to Sherry Avenue

Sidewalks - Exterior : Sidewalks , Change in Level

North Side

Change in Level East of Pomeroy Road @ 33.957124622922, -118.136832565069

Sidewalks , Change in Level : Change in Level Non Beveled

Finding

There is a change in elevation greater than recommended value.

On-Site Finding 0.62 inches

Recommendation

Ensure that the change in elevation is within the recommended value.

Recommendation Up to 0.25 inches

Costing Info (Estimated)

Remove tripping hazards \$198



Code Reference ADA 206, 302

Progress

| | | | |
|-------------------------|-------------|-----------------------|------------|
| Record Number | 482872 | Resolution | None |
| Progress | Not_Started | Priority | Two |
| Actual Date | | Projected Date | 06/30/2019 |
| Actual Cost | \$0.00 | Contractor | |
| Comments | No Comments | | |
| Assignment | Category_1 | New Value | 0 |
| Designated Staff | | | |

Florence Avenue - Paramount Boulevard to Sherry Avenue

Sidewalks - Exterior : Sidewalks , Change in Level

North Side

Change in Level East of Pomeroy Road @ 33.957144645884, -118.136868774891

Sidewalks , Change in Level : Change in Level Non Beveled

Finding

There is a change in elevation greater than recommended value.

On-Site Finding 0.50 inches

Recommendation

Ensure that the change in elevation is within the recommended value.

Recommendation Up to 0.25 inches

Costing Info (Estimated)

Remove tripping hazards \$198



Code Reference ADA 206, 302

Progress

| | | | |
|-------------------------|-------------|-----------------------|------------|
| Record Number | 482841 | Resolution | None |
| Progress | Not_Started | Priority | Two |
| Actual Date | | Projected Date | 06/30/2020 |
| Actual Cost | \$0.00 | Contractor | |
| Comments | No Comments | | |
| Assignment | Category_1 | New Value | 0 |
| Designated Staff | | | |

Florence Avenue - Paramount Boulevard to Sherry Avenue

Sidewalks - Exterior : Sidewalks , Change in Level

North Side

Change in Level East of Pomeroy Road @ 33.957201377583, -118.136980086565

Sidewalks , Change in Level : Change in Level Non Beveled

Finding

There is a change in elevation greater than recommended value.

On-Site Finding 1.12 inches

Recommendation

Ensure that the change in elevation is within the recommended value.

Recommendation Up to 0.25 inches

Costing Info (Estimated)

Remove tripping hazards \$198



Code Reference ADA 206, 302

Progress

| | | | |
|-------------------------|-------------|-----------------------|------------|
| Record Number | 482831 | Resolution | None |
| Progress | Not_Started | Priority | Two |
| Actual Date | | Projected Date | 06/30/2019 |
| Actual Cost | \$0.00 | Contractor | |
| Comments | No Comments | | |
| Assignment | Category_1 | New Value | 0 |
| Designated Staff | | | |

Florence Avenue - Paramount Boulevard to Sherry Avenue

Sidewalks - Exterior : Sidewalks , Change in Level

North Side

Change in Level East of Pomeroy Road @ 33.957604060326, -118.137787431479

Sidewalks , Change in Level : Change in Level Non Beveled

Finding

There is a change in elevation greater than recommended value.

On-Site Finding 0.87 inches

Recommendation

Ensure that the change in elevation is within the recommended value.

Recommendation Up to 0.25 inches

Costing Info (Estimated)

Remove tripping hazards \$198



Code Reference ADA 206, 302

Progress

| | | | |
|-------------------------|-------------|-----------------------|------------|
| Record Number | 482856 | Resolution | None |
| Progress | Not_Started | Priority | Two |
| Actual Date | | Projected Date | 06/30/2019 |
| Actual Cost | \$0.00 | Contractor | |
| Comments | No Comments | | |
| Assignment | Category_1 | New Value | 0 |
| Designated Staff | | | |

Florence Avenue - Paramount Boulevard to Sherry Avenue

Sidewalks - Exterior : Sidewalks , Change in Level

North Side

Change in Level East of Pomeroy Road @ 33.957661904100, -118.137889355421

Sidewalks , Change in Level : Change in Level Non Beveled

Finding

There is a change in elevation greater than recommended value.

On-Site Finding 1.00 inches

Recommendation

Ensure that the change in elevation is within the recommended value.

Recommendation Up to 0.25 inches

Costing Info (Estimated)

Remove tripping hazards \$198



Code Reference ADA 206, 302

Progress

| | | | |
|-------------------------|-------------|-----------------------|------------|
| Record Number | 482861 | Resolution | None |
| Progress | Not_Started | Priority | Two |
| Actual Date | | Projected Date | 06/30/2019 |
| Actual Cost | \$0.00 | Contractor | |
| Comments | No Comments | | |
| Assignment | Category_1 | New Value | 0 |
| Designated Staff | | | |

Florence Avenue - Paramount Boulevard to Sherry Avenue

Sidewalks - Exterior : Sidewalks , Change in Level

North Side

Change in Level East of Pomeroy Road @ 33.957856570356, -118.138271570206

Sidewalks , Change in Level : Change in Level Non Beveled

Finding

There is a change in elevation greater than recommended value.

On-Site Finding 0.75 inches

Recommendation

Ensure that the change in elevation is within the recommended value.

Recommendation Up to 0.25 inches

Costing Info (Estimated)

Remove tripping hazards \$198



Code Reference ADA 206, 302

Progress

| | | | |
|-------------------------|-------------|-----------------------|------------|
| Record Number | 482865 | Resolution | None |
| Progress | Not_Started | Priority | Two |
| Actual Date | | Projected Date | 06/30/2019 |
| Actual Cost | \$0.00 | Contractor | |
| Comments | No Comments | | |
| Assignment | Category_1 | New Value | 0 |
| Designated Staff | | | |

Florence Avenue - Paramount Boulevard to Sherry Avenue

Sidewalks - Exterior : Sidewalks , Change in Level

North Side

Change in Level East of Pomeroy Road @ 33.957888829292, -118.138341307640

Sidewalks , Change in Level : Change in Level Non Beveled

Finding

There is a change in elevation greater than recommended value.

On-Site Finding 0.87 inches

Recommendation

Ensure that the change in elevation is within the recommended value.

Recommendation Up to 0.25 inches

Costing Info (Estimated)

Remove tripping hazards \$198



Code Reference ADA 206, 302

Progress

| | | | |
|-------------------------|-------------|-----------------------|------------|
| Record Number | 482870 | Resolution | None |
| Progress | Not_Started | Priority | Two |
| Actual Date | | Projected Date | 06/30/2019 |
| Actual Cost | \$0.00 | Contractor | |
| Comments | No Comments | | |
| Assignment | Category_1 | New Value | 0 |
| Designated Staff | | | |

Florence Avenue - Paramount Boulevard to Sherry Avenue

Sidewalks - Exterior : Sidewalks , Change in Level

North Side

Change in Level East of Pomeroy Road @ 33.957913301581, -118.138402998447

Sidewalks , Change in Level : Change in Level Non Beveled

Finding

There is a change in elevation greater than recommended value.

On-Site Finding 0.50 inches

Recommendation

Ensure that the change in elevation is within the recommended value.

Recommendation Up to 0.25 inches

Costing Info (Estimated)

Remove tripping hazards \$198



Code Reference ADA 206, 302

Progress

| | | | |
|-------------------------|-------------|-----------------------|------------|
| Record Number | 482863 | Resolution | None |
| Progress | Not_Started | Priority | Two |
| Actual Date | | Projected Date | 06/30/2020 |
| Actual Cost | \$0.00 | Contractor | |
| Comments | No Comments | | |
| Assignment | Category_1 | New Value | 0 |
| Designated Staff | | | |

Florence Avenue - Paramount Boulevard to Sherry Avenue

Sidewalks - Exterior : Sidewalks , Change in Level

North Side

Change in Level East of Sherry Avenue @ 33.959503985237, -118.141555935144

Sidewalks , Change in Level : Change in Level Non Beveled

Finding

There is a change in elevation greater than recommended value.

On-Site Finding 1.25 inches

Recommendation

Ensure that the change in elevation is within the recommended value.

Recommendation Up to 0.25 inches

Costing Info (Estimated)

Remove tripping hazards \$198



Code Reference ADA 206, 302

Progress

| | | | |
|-------------------------|-------------|-----------------------|------------|
| Record Number | 482844 | Resolution | None |
| Progress | Not_Started | Priority | Two |
| Actual Date | | Projected Date | 06/30/2019 |
| Actual Cost | \$0.00 | Contractor | |
| Comments | No Comments | | |
| Assignment | Category_1 | New Value | 0 |
| Designated Staff | | | |

Florence Avenue - Paramount Boulevard to Sherry Avenue

Sidewalks - Exterior : Sidewalks , Change in Level

North Side

Change in Level East of Sherry Avenue @ 33.959539580615, -118.141613602638

Sidewalks , Change in Level : Change in Level Non Beveled

Finding

There is a change in elevation greater than recommended value.

On-Site Finding 0.50 inches

Recommendation

Ensure that the change in elevation is within the recommended value.

Recommendation Up to 0.25 inches

Costing Info (Estimated)

Remove tripping hazards \$198



Code Reference ADA 206, 302

Progress

| | | | |
|-------------------------|-------------|-----------------------|------------|
| Record Number | 482829 | Resolution | None |
| Progress | Not_Started | Priority | Two |
| Actual Date | | Projected Date | 06/30/2019 |
| Actual Cost | \$0.00 | Contractor | |
| Comments | No Comments | | |
| Assignment | Category_1 | New Value | 0 |
| Designated Staff | | | |

Florence Avenue - Paramount Boulevard to Sherry Avenue

Sidewalks - Exterior : Sidewalks , Change in Level

North Side

Change in Level East of Sherry Avenue @ 33.959653040783, -118.141841590405

Sidewalks , Change in Level : Change in Level Non Beveled

Finding

There is a change in elevation greater than recommended value.

On-Site Finding 0.87 inches

Recommendation

Ensure that the change in elevation is within the recommended value.

Recommendation Up to 0.25 inches

Costing Info (Estimated)

Remove tripping hazards \$198



Code Reference ADA 206, 302

Progress

| | | | |
|-------------------------|-------------|-----------------------|------------|
| Record Number | 482867 | Resolution | None |
| Progress | Not_Started | Priority | Two |
| Actual Date | | Projected Date | 06/30/2019 |
| Actual Cost | \$0.00 | Contractor | |
| Comments | No Comments | | |
| Assignment | Category_1 | New Value | 0 |
| Designated Staff | | | |

Florence Avenue - Paramount Boulevard to Sherry Avenue

Sidewalks - Exterior : Sidewalks , Change in Level

North Side

Change in Level East of Sherry Avenue @ 33.959871061857, -118.142272084951

Sidewalks , Change in Level : Change in Level Non Beveled

Finding

There is a change in elevation greater than recommended value.

On-Site Finding 0.50 inches

Recommendation

Ensure that the change in elevation is within the recommended value.

Recommendation Up to 0.25 inches

Costing Info (Estimated)

Remove tripping hazards \$198

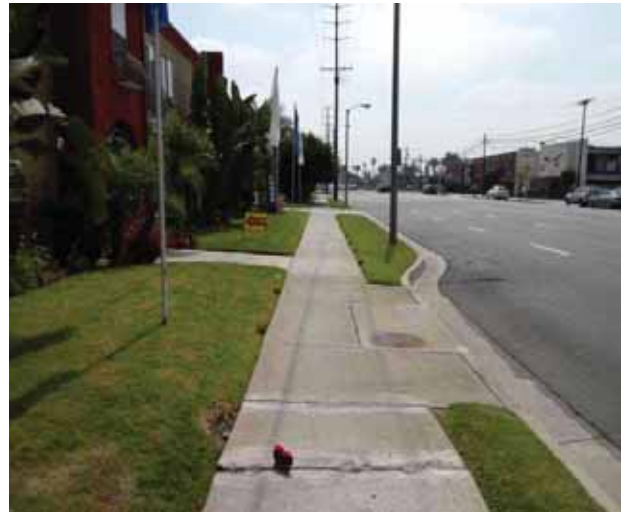

Code Reference ADA 206, 302

Progress

| | | | |
|-------------------------|-------------|-----------------------|------------|
| Record Number | 482853 | Resolution | None |
| Progress | Not_Started | Priority | Two |
| Actual Date | | Projected Date | 06/30/2020 |
| Actual Cost | \$0.00 | Contractor | |
| Comments | No Comments | | |
| Assignment | Category_1 | New Value | 0 |
| Designated Staff | | | |

Florence Avenue - Paramount Boulevard to Sherry Avenue

Sidewalks - Exterior : Sidewalks , Change in Level

North Side

Change in Level East of Smallwood Avenue @ 33.954246829335, -118.131108731031

Sidewalks , Change in Level : Change in Level Non Beveled

Finding

There is a change in elevation greater than recommended value.

On-Site Finding 0.75 inches

Recommendation

Ensure that the change in elevation is within the recommended value.

Recommendation Up to 0.25 inches

Costing Info (Estimated)

Remove tripping hazards \$198



Code Reference ADA 206, 302

Progress

| | | | |
|-------------------------|-------------|-----------------------|------------|
| Record Number | 482839 | Resolution | None |
| Progress | Not_Started | Priority | Two |
| Actual Date | | Projected Date | 06/30/2019 |
| Actual Cost | \$0.00 | Contractor | |
| Comments | No Comments | | |
| Assignment | Category_1 | New Value | 0 |
| Designated Staff | | | |

Florence Avenue - Paramount Boulevard to Sherry Avenue

Sidewalks - Exterior : Sidewalks , Change in Level

North Side

Change in Level East of Smallwood Avenue @ 33.954407018316, -118.131390362978

Sidewalks , Change in Level : Change in Level Non Beveled

Finding

There is a change in elevation greater than recommended value.

On-Site Finding 0.75 inches

Recommendation

Ensure that the change in elevation is within the recommended value.

Recommendation Up to 0.25 inches

Costing Info (Estimated)

Remove tripping hazards \$198



Code Reference ADA 206, 302

Progress

| | | | |
|-------------------------|-------------|-----------------------|------------|
| Record Number | 482847 | Resolution | None |
| Progress | Not_Started | Priority | Two |
| Actual Date | | Projected Date | 06/30/2020 |
| Actual Cost | \$0.00 | Contractor | |
| Comments | No Comments | | |
| Assignment | Category_1 | New Value | 0 |
| Designated Staff | | | |

Florence Avenue - Paramount Boulevard to Sherry Avenue

Sidewalks - Exterior : Sidewalks , Change in Level

North Side

Change in Level East of Smallwood Avenue @ 33.954805264616, -118.132227212191

Sidewalks , Change in Level : Change in Level Non Beveled

Finding

There is a change in elevation greater than recommended value.

On-Site Finding 1.12 inches

Recommendation

Ensure that the change in elevation is within the recommended value.

Recommendation Up to 0.25 inches

Costing Info (Estimated)

Remove tripping hazards \$198



Code Reference ADA 206, 302

Progress

| | | | |
|-------------------------|-------------|-----------------------|------------|
| Record Number | 482862 | Resolution | None |
| Progress | Not_Started | Priority | Two |
| Actual Date | | Projected Date | 06/30/2019 |
| Actual Cost | \$0.00 | Contractor | |
| Comments | No Comments | | |
| Assignment | Category_1 | New Value | 0 |
| Designated Staff | | | |

Florence Avenue - Paramount Boulevard to Sherry Avenue

Sidewalks - Exterior : Sidewalks , Change in Level

North Side

Change in Level East of Smallwood Avenue @ 33.954826400540, -118.132258057594

Sidewalks , Change in Level : Change in Level Non Beveled

Finding

There is a change in elevation greater than recommended value.

On-Site Finding 1.25 inches

Recommendation

Ensure that the change in elevation is within the recommended value.

Recommendation Up to 0.25 inches

Costing Info (Estimated)

Remove tripping hazards \$198



Code Reference ADA 206, 302

Progress

| | | | |
|-------------------------|-------------|-----------------------|------------|
| Record Number | 482837 | Resolution | None |
| Progress | Not_Started | Priority | Two |
| Actual Date | | Projected Date | 06/30/2019 |
| Actual Cost | \$0.00 | Contractor | |
| Comments | No Comments | | |
| Assignment | Category_1 | New Value | 0 |
| Designated Staff | | | |

Florence Avenue - Paramount Boulevard to Sherry Avenue

Sidewalks - Exterior : Sidewalks , Change in Level

North Side

Change in Level East of Smallwood Avenue @ 33.954865335125, -118.132342547178

Sidewalks , Change in Level : Change in Level Non Beveled

Finding

There is a change in elevation greater than recommended value.

On-Site Finding 1.12 inches

Recommendation

Ensure that the change in elevation is within the recommended value.

Recommendation Up to 0.25 inches

Costing Info (Estimated)

Remove tripping hazards \$198



Code Reference ADA 206, 302

Progress

| | | | |
|-------------------------|-------------|-----------------------|------------|
| Record Number | 482871 | Resolution | None |
| Progress | Not_Started | Priority | Two |
| Actual Date | | Projected Date | 06/30/2019 |
| Actual Cost | \$0.00 | Contractor | |
| Comments | No Comments | | |
| Assignment | Category_1 | New Value | 0 |
| Designated Staff | | | |

Florence Avenue - Paramount Boulevard to Sherry Avenue

Sidewalks - Exterior : Sidewalks , Change in Level

North Side

Change in Level East of Smallwood Avenue @ 33.954874234456, -118.132368028164

Sidewalks , Change in Level : Change in Level Non Beveled

Finding

There is a change in elevation greater than recommended value.

On-Site Finding 0.75 inches

Recommendation

Ensure that the change in elevation is within the recommended value.

Recommendation Up to 0.25 inches

Costing Info (Estimated)

Remove tripping hazards \$198



Code Reference ADA 206, 302

Progress

| | | | |
|-------------------------|-------------|-----------------------|------------|
| Record Number | 482830 | Resolution | None |
| Progress | Not_Started | Priority | Two |
| Actual Date | | Projected Date | 06/30/2019 |
| Actual Cost | \$0.00 | Contractor | |
| Comments | No Comments | | |
| Assignment | Category_1 | New Value | 0 |
| Designated Staff | | | |

Florence Avenue - Paramount Boulevard to Sherry Avenue

Sidewalks - Exterior : Sidewalks , Change in Level

North Side

Change in Level East of Smallwood Avenue @ 33.955150113257, -118.132881671190

Sidewalks , Change in Level : Change in Level Non Beveled

Finding

There is a change in elevation greater than recommended value.

On-Site Finding 1.00 inches

Recommendation

Ensure that the change in elevation is within the recommended value.

Recommendation Up to 0.25 inches

Costing Info (Estimated)

Remove tripping hazards \$198



Code Reference ADA 206, 302

Progress

| | | | |
|-------------------------|-------------|-----------------------|------------|
| Record Number | 482852 | Resolution | None |
| Progress | Not_Started | Priority | Two |
| Actual Date | | Projected Date | 06/30/2019 |
| Actual Cost | \$0.00 | Contractor | |
| Comments | No Comments | | |
| Assignment | Category_1 | New Value | 0 |
| Designated Staff | | | |

Florence Avenue - Paramount Boulevard to Sherry Avenue

Sidewalks - Exterior : Sidewalks , Change in Level

North Side

Change in Level East of Smallwood Avenue @ 33.955160124971, -118.132908493280

Sidewalks , Change in Level : Change in Level Non Beveled

Finding

There is a change in elevation greater than recommended value.

On-Site Finding 0.75 inches

Recommendation

Ensure that the change in elevation is within the recommended value.

Recommendation Up to 0.25 inches

Costing Info (Estimated)

Remove tripping hazards \$198



Code Reference ADA 206, 302

Progress

| | | | |
|-------------------------|-------------|-----------------------|------------|
| Record Number | 482833 | Resolution | None |
| Progress | Not_Started | Priority | Two |
| Actual Date | | Projected Date | 06/30/2019 |
| Actual Cost | \$0.00 | Contractor | |
| Comments | No Comments | | |
| Assignment | Category_1 | New Value | 0 |
| Designated Staff | | | |

Florence Avenue - Paramount Boulevard to Sherry Avenue

Sidewalks - Exterior : Sidewalks , Change in Level

North Side

Change in Level East of Susan Avenue @ 33.959095749681, -118.140749931335

Sidewalks , Change in Level : Change in Level Non Beveled

Finding

There is a change in elevation greater than recommended value.

On-Site Finding 0.75 inches

Recommendation

Ensure that the change in elevation is within the recommended value.

Recommendation Up to 0.25 inches

Costing Info (Estimated)

Remove tripping hazards \$198



Code Reference ADA 206, 302

Progress

| | | | |
|-------------------------|-------------|-----------------------|------------|
| Record Number | 482845 | Resolution | None |
| Progress | Not_Started | Priority | Two |
| Actual Date | | Projected Date | 06/30/2019 |
| Actual Cost | \$0.00 | Contractor | |
| Comments | No Comments | | |
| Assignment | Category_1 | New Value | 0 |
| Designated Staff | | | |

Florence Avenue - Paramount Boulevard to Sherry Avenue

Sidewalks - Exterior : Sidewalks , Change in Level

North Side

Change in Level East of Susan Avenue @ 33.959274839635, -118.141071796417

Sidewalks , Change in Level : Change in Level Non Beveled

Finding

There is a change in elevation greater than recommended value.

On-Site Finding 0.50 inches

Recommendation

Ensure that the change in elevation is within the recommended value.

Recommendation Up to 0.25 inches

Costing Info (Estimated)

Remove tripping hazards \$198



Code Reference ADA 206, 302

Progress

| | | | |
|-------------------------|-------------|-----------------------|------------|
| Record Number | 482849 | Resolution | None |
| Progress | Not_Started | Priority | Two |
| Actual Date | | Projected Date | 06/30/2020 |
| Actual Cost | \$0.00 | Contractor | |
| Comments | No Comments | | |
| Assignment | Category_1 | New Value | 0 |
| Designated Staff | | | |

Florence Avenue - Paramount Boulevard to Sherry Avenue

Sidewalks - Exterior : Sidewalks , Change in Level

North Side

Change in Level East of Susan Avenue @ 33.959302648600, -118.141138851643

Sidewalks , Change in Level : Change in Level Non Beveled

Finding

There is a change in elevation greater than recommended value.

On-Site Finding 0.50 inches

Recommendation

Ensure that the change in elevation is within the recommended value.

Recommendation Up to 0.25 inches

Costing Info (Estimated)

Remove tripping hazards \$198



Code Reference ADA 206, 302

Progress

| | | | |
|-------------------------|-------------|-----------------------|------------|
| Record Number | 482854 | Resolution | None |
| Progress | Not_Started | Priority | Two |
| Actual Date | | Projected Date | 06/30/2020 |
| Actual Cost | \$0.00 | Contractor | |
| Comments | No Comments | | |
| Assignment | Category_1 | New Value | 0 |
| Designated Staff | | | |

Florence Avenue - Paramount Boulevard to Sherry Avenue

Sidewalks - Exterior : Sidewalks , Change in Level

North Side

Change in Level East of Susan Avenue @ 33.959333794630, -118.141215294600

Sidewalks , Change in Level : Change in Level Non Beveled

Finding

There is a change in elevation greater than recommended value.

On-Site Finding 0.50 inches

Recommendation

Ensure that the change in elevation is within the recommended value.

Recommendation Up to 0.25 inches

Costing Info (Estimated)

Remove tripping hazards \$198



Code Reference ADA 206, 302

Progress

| | | | |
|-------------------------|-------------|-----------------------|------------|
| Record Number | 482846 | Resolution | None |
| Progress | Not_Started | Priority | Two |
| Actual Date | | Projected Date | 06/30/2020 |
| Actual Cost | \$0.00 | Contractor | |
| Comments | No Comments | | |
| Assignment | Category_1 | New Value | 0 |
| Designated Staff | | | |

Florence Avenue - Paramount Boulevard to Sherry Avenue

Sidewalks - Exterior : Sidewalks , Change in Level

North Side

Change in Level East of Susan Avenue @ 33.959367165364, -118.141267597675

Sidewalks , Change in Level : Change in Level Non Beveled

Finding

There is a change in elevation greater than recommended value.

On-Site Finding 1.12 inches

Recommendation

Ensure that the change in elevation is within the recommended value.

Recommendation Up to 0.25 inches

Costing Info (Estimated)

Remove tripping hazards \$198



Code Reference ADA 206, 302

Progress

| | | | |
|-------------------------|-------------|-----------------------|------------|
| Record Number | 482848 | Resolution | None |
| Progress | Not_Started | Priority | Two |
| Actual Date | | Projected Date | 06/30/2019 |
| Actual Cost | \$0.00 | Contractor | |
| Comments | No Comments | | |
| Assignment | Category_1 | New Value | 0 |
| Designated Staff | | | |

Florence Avenue - Paramount Boulevard to Sherry Avenue

Sidewalks - Exterior : Sidewalks , Change in Level

North Side

Change in Level East of Susan Avenue @ 33.959381626012, -118.141306489706

Sidewalks , Change in Level : Change in Level Non Beveled

Finding

There is a change in elevation greater than recommended value.

On-Site Finding 0.62 inches

Recommendation

Ensure that the change in elevation is within the recommended value.

Recommendation Up to 0.25 inches

Costing Info (Estimated)

Remove tripping hazards \$198



Code Reference ADA 206, 302

Progress

| | | | |
|-------------------------|-------------|-----------------------|------------|
| Record Number | 482859 | Resolution | None |
| Progress | Not_Started | Priority | Two |
| Actual Date | | Projected Date | 06/30/2019 |
| Actual Cost | \$0.00 | Contractor | |
| Comments | No Comments | | |
| Assignment | Category_1 | New Value | 0 |
| Designated Staff | | | |

Florence Avenue - Paramount Boulevard to Sherry Avenue

Sidewalks - Exterior : Sidewalks , Change in Level

North Side

Change in Level East of Tecum Road @ 33.958184721036, -118.138917982578

Sidewalks , Change in Level : Change in Level Non Beveled

Finding

There is a change in elevation greater than recommended value.

On-Site Finding 1.00 inches

Recommendation

Ensure that the change in elevation is within the recommended value.

Recommendation Up to 0.25 inches

Costing Info (Estimated)

Remove tripping hazards \$198



Code Reference ADA 206, 302

Progress

| | | | |
|-------------------------|-------------|-----------------------|------------|
| Record Number | 482864 | Resolution | None |
| Progress | Not_Started | Priority | Two |
| Actual Date | | Projected Date | 06/30/2019 |
| Actual Cost | \$0.00 | Contractor | |
| Comments | No Comments | | |
| Assignment | Category_1 | New Value | 0 |
| Designated Staff | | | |

Florence Avenue - Paramount Boulevard to Sherry Avenue

Sidewalks - Exterior : Sidewalks , Change in Level

North Side

Change in Level East of Tecum Road @ 33.958526218875, -118.139643520117

Sidewalks , Change in Level : Change in Level Non Beveled

Finding

There is a change in elevation greater than recommended value.

On-Site Finding 0.50 inches

Recommendation

Ensure that the change in elevation is within the recommended value.

Recommendation Up to 0.25 inches

Costing Info (Estimated)

Remove tripping hazards \$198



Code Reference ADA 206, 302

Progress

| | | | |
|-------------------------|-------------|-----------------------|------------|
| Record Number | 482855 | Resolution | None |
| Progress | Not_Started | Priority | Two |
| Actual Date | | Projected Date | 06/30/2020 |
| Actual Cost | \$0.00 | Contractor | |
| Comments | No Comments | | |
| Assignment | Category_1 | New Value | 0 |
| Designated Staff | | | |

Florence Avenue - Paramount Boulevard to Sherry Avenue

Sidewalks - Exterior : Sidewalks , Change in Level

North Side

Change in Level East of Tecum Road @ 33.958538454929, -118.139671683311

Sidewalks , Change in Level : Change in Level Non Beveled

Finding

There is a change in elevation greater than recommended value.

On-Site Finding 0.75 inches

Recommendation

Ensure that the change in elevation is within the recommended value.

Recommendation Up to 0.25 inches

Costing Info (Estimated)

Remove tripping hazards \$198



Code Reference ADA 206, 302

Progress

| | | | |
|-------------------------|-------------|-----------------------|------------|
| Record Number | 482842 | Resolution | None |
| Progress | Not_Started | Priority | Two |
| Actual Date | | Projected Date | 06/30/2019 |
| Actual Cost | \$0.00 | Contractor | |
| Comments | No Comments | | |
| Assignment | Category_1 | New Value | 0 |
| Designated Staff | | | |

Florence Avenue - Paramount Boulevard to Sherry Avenue

Sidewalks - Exterior : Sidewalks , Vehicular Traffic

North Side

Driveway East of Horley Avenue @ 33.955659596757, -118.133914321661

Sidewalks , Vehicular Traffic : Cross Walks and Detectable Warnings

Finding

There are no detectable warnings where the pedestrian route crosses vehicular traffic.

On-Site Finding Not Found

Recommendation

Provide detectable warnings.

Recommendation See Recommendation

Costing Info (Estimated)

Install compliant detectable warnings \$190



Code Reference ADA 705,CA 11B-705.1.2.5,CA 11B-247.1.2.5

Progress

| | | | |
|-------------------------|-------------|-----------------------|------------|
| Record Number | 482879 | Resolution | None |
| Progress | Not_Started | Priority | Two |
| Actual Date | | Projected Date | 06/30/2022 |
| Actual Cost | \$0.00 | Contractor | |
| Comments | No Comments | | |
| Assignment | Category_1 | New Value | 0 |
| Designated Staff | | | |

Florence Avenue - Paramount Boulevard to Sherry Avenue

Sidewalks - Exterior : Sidewalks

North Side

Driveway East of Horley Avenue @ 33.955659596757, -118.133914321661

Sidewalks : Vehicular Traffic Cross Slope

Finding

Cross slope at vehicular traffic is not compliant.

On-Site Finding 7.80 percent

Recommendation

Repave the surface to provide a compliant cross slope.

Recommendation Up to 2.08 percent

Costing Info (Estimated)

Repave surface \$1,092



Code Reference ADA 206, 302,CA 11B-403.3

Progress

| | | | |
|------------------|-------------|----------------|------------|
| Record Number | 482880 | Resolution | None |
| Progress | Not_Started | Priority | Two |
| Actual Date | | Projected Date | 06/30/2022 |
| Actual Cost | \$0.00 | Contractor | |
| Comments | No Comments | | |
| Assignment | Category_1 | New Value | 0 |
| Designated Staff | | | |

Florence Avenue - Paramount Boulevard to Sherry Avenue

Sidewalks - Exterior : Sidewalks , Vehicular Traffic

North Side

Driveway East of Horley Avenue @ 33.955794197783, -118.134190589190

Sidewalks , Vehicular Traffic : Cross Walks and Detectable Warnings

Finding

There are no detectable warnings where the pedestrian route crosses vehicular traffic.

On-Site Finding Not Found

Recommendation

Provide detectable warnings.

Recommendation See Recommendation

Costing Info (Estimated)

Install compliant detectable warnings \$190



Code Reference ADA 705,CA 11B-705.1.2.5,CA 11B-247.1.2.5

Progress

| | | | |
|-------------------------|-------------|-----------------------|------------|
| Record Number | 482912 | Resolution | None |
| Progress | Not_Started | Priority | Two |
| Actual Date | | Projected Date | 06/30/2022 |
| Actual Cost | \$0.00 | Contractor | |
| Comments | No Comments | | |
| Assignment | Category_1 | New Value | 0 |
| Designated Staff | | | |

Florence Avenue - Paramount Boulevard to Sherry Avenue

Sidewalks - Exterior : Sidewalks

North Side

Driveway East of Horley Avenue @ 33.955794197783, -118.134190589190

Sidewalks : Vehicular Traffic Cross Slope

Finding

Cross slope at vehicular traffic is not compliant.

On-Site Finding 6.50 percent

Recommendation

Repave the surface to provide a compliant cross slope.

Recommendation Up to 2.08 percent

Costing Info (Estimated)

Repave surface \$1,092



Code Reference ADA 206, 302, CA 11B-403.3

Progress

| | | | |
|-------------------------|-------------|-----------------------|------------|
| Record Number | 482913 | Resolution | None |
| Progress | Not_Started | Priority | Two |
| Actual Date | | Projected Date | 06/30/2022 |
| Actual Cost | \$0.00 | Contractor | |
| Comments | No Comments | | |
| Assignment | Category_1 | New Value | 0 |
| Designated Staff | | | |

Florence Avenue - Paramount Boulevard to Sherry Avenue

Sidewalks - Exterior : Sidewalks , Vehicular Traffic

North Side

Driveway East of Horley Avenue @ 33.955949934242, -118.134495019913

Sidewalks , Vehicular Traffic : Cross Walks and Detectable Warnings

Finding

There are no detectable warnings where the pedestrian route crosses vehicular traffic.

On-Site Finding Not Found

Recommendation

Provide detectable warnings.

Recommendation See Recommendation

Costing Info (Estimated)

Install compliant detectable warnings \$190



Code Reference ADA 705,CA 11B-705.1.2.5,CA 11B-247.1.2.5

Progress

| | | | |
|-------------------------|-------------|-----------------------|------------|
| Record Number | 482922 | Resolution | None |
| Progress | Not_Started | Priority | Two |
| Actual Date | | Projected Date | 06/30/2022 |
| Actual Cost | \$0.00 | Contractor | |
| Comments | No Comments | | |
| Assignment | Category_1 | New Value | 0 |
| Designated Staff | | | |

Florence Avenue - Paramount Boulevard to Sherry Avenue

Sidewalks - Exterior : Sidewalks , Vehicular Traffic

North Side

Driveway East of Horley Avenue @ 33.956179088800, -118.134963065386

Sidewalks , Vehicular Traffic : Cross Walks and Detectable Warnings

Finding

There are no detectable warnings where the pedestrian route crosses vehicular traffic.

On-Site Finding Not Found

Recommendation

Provide detectable warnings.

Recommendation See Recommendation

Costing Info (Estimated)

Install compliant detectable warnings \$190



Code Reference ADA 705,CA 11B-705.1.2.5,CA 11B-247.1.2.5

Progress

| | | | |
|-------------------------|-------------|-----------------------|------------|
| Record Number | 482919 | Resolution | None |
| Progress | Not_Started | Priority | Two |
| Actual Date | | Projected Date | 06/30/2022 |
| Actual Cost | \$0.00 | Contractor | |
| Comments | No Comments | | |
| Assignment | Category_1 | New Value | 0 |
| Designated Staff | | | |

Florence Avenue - Paramount Boulevard to Sherry Avenue

Sidewalks - Exterior : Sidewalks , Vehicular Traffic

North Side

Driveway East of Horley Avenue @ 33.956245832729, -118.135079741478

Sidewalks , Vehicular Traffic : Cross Walks and Detectable Warnings

Finding

There are no detectable warnings where the pedestrian route crosses vehicular traffic.

On-Site Finding Not Found

Recommendation

Provide detectable warnings.

Recommendation See Recommendation

Costing Info (Estimated)

Install compliant detectable warnings \$190



Code Reference ADA 705,CA 11B-705.1.2.5,CA 11B-247.1.2.5

Progress

| | | | |
|-------------------------|-------------|-----------------------|------------|
| Record Number | 482918 | Resolution | None |
| Progress | Not_Started | Priority | Two |
| Actual Date | | Projected Date | 06/30/2022 |
| Actual Cost | \$0.00 | Contractor | |
| Comments | No Comments | | |
| Assignment | Category_1 | New Value | 0 |
| Designated Staff | | | |

Florence Avenue - Paramount Boulevard to Sherry Avenue

Sidewalks - Exterior : Sidewalks , Vehicular Traffic

North Side

Driveway East of Pomeroy Road @ 33.956869885939, -118.136322945356

Sidewalks , Vehicular Traffic : Cross Walks and Detectable Warnings

Finding

There are no detectable warnings where the pedestrian route crosses vehicular traffic.

On-Site Finding Not Found

Recommendation

Provide detectable warnings.

Recommendation See Recommendation

Costing Info (Estimated)

Install compliant detectable warnings \$190



Code Reference ADA 705,CA 11B-705.1.2.5,CA 11B-247.1.2.5

Progress

| | | | |
|-------------------------|-------------|-----------------------|------------|
| Record Number | 482889 | Resolution | None |
| Progress | Not_Started | Priority | Two |
| Actual Date | | Projected Date | 06/30/2022 |
| Actual Cost | \$0.00 | Contractor | |
| Comments | No Comments | | |
| Assignment | Category_1 | New Value | 0 |
| Designated Staff | | | |

Florence Avenue - Paramount Boulevard to Sherry Avenue

Sidewalks - Exterior : Sidewalks , Vehicular Traffic

North Side

Driveway East of Pomeroy Road @ 33.956951090388, -118.136466443539

Sidewalks , Vehicular Traffic : Cross Walks and Detectable Warnings

Finding

There are no detectable warnings where the pedestrian route crosses vehicular traffic.

On-Site Finding Not Found

Recommendation

Provide detectable warnings.

Recommendation See Recommendation

Costing Info (Estimated)

Install compliant detectable warnings \$190



Code Reference ADA 705,CA 11B-705.1.2.5,CA 11B-247.1.2.5

Progress

| | | | |
|-------------------------|-------------|-----------------------|------------|
| Record Number | 482890 | Resolution | None |
| Progress | Not_Started | Priority | Two |
| Actual Date | | Projected Date | 06/30/2022 |
| Actual Cost | \$0.00 | Contractor | |
| Comments | No Comments | | |
| Assignment | Category_1 | New Value | 0 |
| Designated Staff | | | |

Florence Avenue - Paramount Boulevard to Sherry Avenue

Sidewalks - Exterior : Sidewalks , Vehicular Traffic

North Side

Driveway East of Pomeroy Road @ 33.956977787724, -118.136536180973

Sidewalks , Vehicular Traffic : Cross Walks and Detectable Warnings

Finding

There are no detectable warnings where the pedestrian route crosses vehicular traffic.

On-Site Finding Not Found

Recommendation

Provide detectable warnings.

Recommendation See Recommendation

Costing Info (Estimated)

Install compliant detectable warnings \$190



Code Reference ADA 705,CA 11B-705.1.2.5,CA 11B-247.1.2.5

Progress

| | | | |
|-------------------------|-------------|-----------------------|------------|
| Record Number | 482893 | Resolution | None |
| Progress | Not_Started | Priority | Two |
| Actual Date | | Projected Date | 06/30/2022 |
| Actual Cost | \$0.00 | Contractor | |
| Comments | No Comments | | |
| Assignment | Category_1 | New Value | 0 |
| Designated Staff | | | |

Florence Avenue - Paramount Boulevard to Sherry Avenue

Sidewalks - Exterior : Sidewalks

North Side

Driveway East of Pomeroy Road @ 33.956977787724, -118.136536180973

Sidewalks : Vehicular Traffic Cross Slope

Finding

Cross slope at vehicular traffic is not compliant.

On-Site Finding 2.80 percent

Recommendation

Repave the surface to provide a compliant cross slope.

Recommendation Up to 2.08 percent

Costing Info (Estimated)

Repave surface \$1,092



Code Reference ADA 206, 302,CA 11B-403.3

Progress

| | | | |
|-------------------------|-------------|-----------------------|------------|
| Record Number | 482894 | Resolution | None |
| Progress | Not_Started | Priority | Two |
| Actual Date | | Projected Date | 06/30/2022 |
| Actual Cost | \$0.00 | Contractor | |
| Comments | No Comments | | |
| Assignment | Category_1 | New Value | 0 |
| Designated Staff | | | |

Florence Avenue - Paramount Boulevard to Sherry Avenue

Sidewalks - Exterior : Sidewalks , Vehicular Traffic

North Side

Driveway East of Pomeroy Road @ 33.957507283156, -118.137590289116

Sidewalks , Vehicular Traffic : Cross Walks and Detectable Warnings

Finding

There are no detectable warnings where the pedestrian route crosses vehicular traffic.

On-Site Finding Not Found

Recommendation

Provide detectable warnings.

Recommendation See Recommendation

Costing Info (Estimated)

Install compliant detectable warnings \$190



Code Reference ADA 705,CA 11B-705.1.2.5,CA 11B-247.1.2.5

Progress

| | | | |
|-------------------------|-------------|-----------------------|------------|
| Record Number | 482883 | Resolution | None |
| Progress | Not_Started | Priority | Two |
| Actual Date | | Projected Date | 06/30/2022 |
| Actual Cost | \$0.00 | Contractor | |
| Comments | No Comments | | |
| Assignment | Category_1 | New Value | 0 |
| Designated Staff | | | |

Florence Avenue - Paramount Boulevard to Sherry Avenue

Sidewalks - Exterior : Sidewalks , Vehicular Traffic

North Side

Driveway East of Pomeroy Road @ 33.957604060326, -118.137787431479

Sidewalks , Vehicular Traffic : Cross Walks and Detectable Warnings

Finding

There are no detectable warnings where the pedestrian route crosses vehicular traffic.

On-Site Finding Not Found

Recommendation

Provide detectable warnings.

Recommendation See Recommendation

Costing Info (Estimated)

Install compliant detectable warnings \$190



Code Reference ADA 705,CA 11B-705.1.2.5,CA 11B-247.1.2.5

Progress

| | | | |
|-------------------------|-------------|-----------------------|------------|
| Record Number | 482902 | Resolution | None |
| Progress | Not_Started | Priority | Two |
| Actual Date | | Projected Date | 06/30/2022 |
| Actual Cost | \$0.00 | Contractor | |
| Comments | No Comments | | |
| Assignment | Category_1 | New Value | 0 |
| Designated Staff | | | |

Florence Avenue - Paramount Boulevard to Sherry Avenue

Sidewalks - Exterior : Sidewalks , Vehicular Traffic

North Side

Driveway East of Pomeroy Road @ 33.957707511663, -118.137979209423

Sidewalks , Vehicular Traffic : Cross Walks and Detectable Warnings

Finding

There are no detectable warnings where the pedestrian route crosses vehicular traffic.

On-Site Finding Not Found

Recommendation

Provide detectable warnings.

Recommendation See Recommendation

Costing Info (Estimated)

Install compliant detectable warnings \$190



Code Reference ADA 705,CA 11B-705.1.2.5,CA 11B-247.1.2.5

Progress

| | | | |
|-------------------------|-------------|-----------------------|------------|
| Record Number | 482916 | Resolution | None |
| Progress | Not_Started | Priority | Two |
| Actual Date | | Projected Date | 06/30/2022 |
| Actual Cost | \$0.00 | Contractor | |
| Comments | No Comments | | |
| Assignment | Category_1 | New Value | 0 |
| Designated Staff | | | |

Florence Avenue - Paramount Boulevard to Sherry Avenue

Sidewalks - Exterior : Sidewalks

North Side

Driveway East of Pomeroy Road @ 33.957707511663, -118.137979209423

Sidewalks : Vehicular Traffic Cross Slope

Finding

Cross slope at vehicular traffic is not compliant.

On-Site Finding 3.80 percent

Recommendation

Repave the surface to provide a compliant cross slope.

Recommendation Up to 2.08 percent

Costing Info (Estimated)

Repave surface \$1,092



Code Reference ADA 206, 302,CA 11B-403.3

Progress

| | | | |
|------------------|-------------|----------------|------------|
| Record Number | 482917 | Resolution | None |
| Progress | Not_Started | Priority | Two |
| Actual Date | | Projected Date | 06/30/2022 |
| Actual Cost | \$0.00 | Contractor | |
| Comments | No Comments | | |
| Assignment | Category_1 | New Value | 0 |
| Designated Staff | | | |

Florence Avenue - Paramount Boulevard to Sherry Avenue

Sidewalks - Exterior : Sidewalks , Vehicular Traffic

North Side

Driveway East of Pomeroy Road @ 33.957769804880, -118.138113319874

Sidewalks , Vehicular Traffic : Cross Walks and Detectable Warnings

Finding

There are no detectable warnings where the pedestrian route crosses vehicular traffic.

On-Site Finding Not Found

Recommendation

Provide detectable warnings.

Recommendation See Recommendation

Costing Info (Estimated)

Install compliant detectable warnings \$190



Code Reference ADA 705,CA 11B-705.1.2.5,CA 11B-247.1.2.5

Progress

| | | | |
|-------------------------|-------------|-----------------------|------------|
| Record Number | 482907 | Resolution | None |
| Progress | Not_Started | Priority | Two |
| Actual Date | | Projected Date | 06/30/2022 |
| Actual Cost | \$0.00 | Contractor | |
| Comments | No Comments | | |
| Assignment | Category_1 | New Value | 0 |
| Designated Staff | | | |

Florence Avenue - Paramount Boulevard to Sherry Avenue

Sidewalks - Exterior : Sidewalks

North Side

Driveway East of Pomeroy Road @ 33.957769804880, -118.138113319874

Sidewalks : Vehicular Traffic Cross Slope

Finding

Cross slope at vehicular traffic is not compliant.

On-Site Finding 3.70 percent

Recommendation

Repave the surface to provide a compliant cross slope.

Recommendation Up to 2.08 percent

Costing Info (Estimated)

Repave surface \$1,092



Code Reference ADA 206, 302, CA 11B-403.3

Progress

| | | | |
|-------------------------|-------------|-----------------------|------------|
| Record Number | 482908 | Resolution | None |
| Progress | Not_Started | Priority | Two |
| Actual Date | | Projected Date | 06/30/2022 |
| Actual Cost | \$0.00 | Contractor | |
| Comments | No Comments | | |
| Assignment | Category_1 | New Value | 0 |
| Designated Staff | | | |

Florence Avenue - Paramount Boulevard to Sherry Avenue

Sidewalks - Exterior : Sidewalks , Vehicular Traffic

North Side

Driveway East of Pomeroy Road @ 33.957844334204, -118.138244748116

Sidewalks , Vehicular Traffic : Cross Walks and Detectable Warnings

Finding

There are no detectable warnings where the pedestrian route crosses vehicular traffic.

On-Site Finding Not Found

Recommendation

Provide detectable warnings.

Recommendation See Recommendation

Costing Info (Estimated)

Install compliant detectable warnings \$190



Code Reference ADA 705,CA 11B-705.1.2.5,CA 11B-247.1.2.5

Progress

| | | | |
|-------------------------|-------------|-----------------------|------------|
| Record Number | 482900 | Resolution | None |
| Progress | Not_Started | Priority | Two |
| Actual Date | | Projected Date | 06/30/2022 |
| Actual Cost | \$0.00 | Contractor | |
| Comments | No Comments | | |
| Assignment | Category_1 | New Value | 0 |
| Designated Staff | | | |

Florence Avenue - Paramount Boulevard to Sherry Avenue

Sidewalks - Exterior : Sidewalks

North Side

Driveway East of Pomeroy Road @ 33.957844334204, -118.138244748116

Sidewalks : Vehicular Traffic Cross Slope

Finding

Cross slope at vehicular traffic is not compliant.

On-Site Finding 2.70 percent

Recommendation

Repave the surface to provide a compliant cross slope.

Recommendation Up to 2.08 percent

Costing Info (Estimated)

Repave surface \$1,092



Code Reference ADA 206, 302, CA 11B-403.3

Progress

| | | | |
|-------------------------|-------------|-----------------------|------------|
| Record Number | 482901 | Resolution | None |
| Progress | Not_Started | Priority | Two |
| Actual Date | | Projected Date | 06/30/2022 |
| Actual Cost | \$0.00 | Contractor | |
| Comments | No Comments | | |
| Assignment | Category_1 | New Value | 0 |
| Designated Staff | | | |

Florence Avenue - Paramount Boulevard to Sherry Avenue

Sidewalks - Exterior : Sidewalks , Vehicular Traffic

North Side

Driveway East of Sherry Avenue @ 33.959705321398, -118.141948878765

Sidewalks , Vehicular Traffic : Cross Walks and Detectable Warnings

Finding

There are no detectable warnings where the pedestrian route crosses vehicular traffic.

On-Site Finding Not Found

Recommendation

Provide detectable warnings.

Recommendation See Recommendation

Costing Info (Estimated)

Install compliant detectable warnings \$190



Code Reference ADA 705,CA 11B-705.1.2.5,CA 11B-247.1.2.5

Progress

| | | | |
|-------------------------|-------------|-----------------------|------------|
| Record Number | 482920 | Resolution | None |
| Progress | Not_Started | Priority | Two |
| Actual Date | | Projected Date | 06/30/2022 |
| Actual Cost | \$0.00 | Contractor | |
| Comments | No Comments | | |
| Assignment | Category_1 | New Value | 0 |
| Designated Staff | | | |

Florence Avenue - Paramount Boulevard to Sherry Avenue

Sidewalks - Exterior : Sidewalks

North Side

Driveway East of Sherry Avenue @ 33.959705321398, -118.141948878765

Sidewalks : Vehicular Traffic Cross Slope

Finding

Cross slope at vehicular traffic is not compliant.

On-Site Finding 9.70 percent

Recommendation

Repave the surface to provide a compliant cross slope.

Recommendation Up to 2.08 percent

Costing Info (Estimated)

Repave surface \$1,092



Code Reference ADA 206, 302, CA 11B-403.3

Progress

| | | | |
|-------------------------|-------------|-----------------------|------------|
| Record Number | 482921 | Resolution | None |
| Progress | Not_Started | Priority | Two |
| Actual Date | | Projected Date | 06/30/2022 |
| Actual Cost | \$0.00 | Contractor | |
| Comments | No Comments | | |
| Assignment | Category_1 | New Value | 0 |
| Designated Staff | | | |

Florence Avenue - Paramount Boulevard to Sherry Avenue

Sidewalks - Exterior : Sidewalks , Vehicular Traffic

North Side

Driveway East of Smallwood Avenue @ 33.953870829014, -118.130361735821

Sidewalks , Vehicular Traffic : Cross Walks and Detectable Warnings

Finding

There are no detectable warnings where the pedestrian route crosses vehicular traffic.

On-Site Finding Not Found

Recommendation

Provide detectable warnings.

Recommendation See Recommendation

Costing Info (Estimated)

Install compliant detectable warnings \$190



Code Reference ADA 705,CA 11B-705.1.2.5,CA 11B-247.1.2.5

Progress

| | | | |
|-------------------------|-------------|-----------------------|------------|
| Record Number | 482881 | Resolution | None |
| Progress | Not_Started | Priority | Two |
| Actual Date | | Projected Date | 06/30/2022 |
| Actual Cost | \$0.00 | Contractor | |
| Comments | No Comments | | |
| Assignment | Category_1 | New Value | 0 |
| Designated Staff | | | |

Florence Avenue - Paramount Boulevard to Sherry Avenue

Sidewalks - Exterior : Sidewalks

North Side

Driveway East of Smallwood Avenue @ 33.953870829014, -118.130361735821

Sidewalks : Vehicular Traffic Cross Slope

Finding

Cross slope at vehicular traffic is not compliant.

On-Site Finding 3.40 percent

Recommendation

Repave the surface to provide a compliant cross slope.

Recommendation Up to 2.08 percent

Costing Info (Estimated)

Repave surface \$1,092



Code Reference ADA 206, 302, CA 11B-403.3

Progress

| | | | |
|------------------|-------------|----------------|------------|
| Record Number | 482882 | Resolution | None |
| Progress | Not_Started | Priority | Two |
| Actual Date | | Projected Date | 06/30/2022 |
| Actual Cost | \$0.00 | Contractor | |
| Comments | No Comments | | |
| Assignment | Category_1 | New Value | 0 |
| Designated Staff | | | |

Florence Avenue - Paramount Boulevard to Sherry Avenue

Sidewalks - Exterior : Sidewalks , Vehicular Traffic

North Side

Driveway East of Smallwood Avenue @ 33.953940912040, -118.130503892899

Sidewalks , Vehicular Traffic : Cross Walks and Detectable Warnings

Finding

There are no detectable warnings where the pedestrian route crosses vehicular traffic.

On-Site Finding Not Found

Recommendation

Provide detectable warnings.

Recommendation See Recommendation

Costing Info (Estimated)

Install compliant detectable warnings \$190



Code Reference ADA 705,CA 11B-705.1.2.5,CA 11B-247.1.2.5

Progress

| | | | |
|-------------------------|-------------|-----------------------|------------|
| Record Number | 482884 | Resolution | None |
| Progress | Not_Started | Priority | Two |
| Actual Date | | Projected Date | 06/30/2022 |
| Actual Cost | \$0.00 | Contractor | |
| Comments | No Comments | | |
| Assignment | Category_1 | New Value | 0 |
| Designated Staff | | | |

Florence Avenue - Paramount Boulevard to Sherry Avenue

Sidewalks - Exterior : Sidewalks

North Side

Driveway East of Smallwood Avenue @ 33.953940912040, -118.130503892899

Sidewalks : Vehicular Traffic Cross Slope

Finding

Cross slope at vehicular traffic is not compliant.

On-Site Finding 4.40 percent

Recommendation

Repave the surface to provide a compliant cross slope.

Recommendation Up to 2.08 percent

Costing Info (Estimated)

Repave surface \$1,092



Code Reference ADA 206, 302,CA 11B-403.3

Progress

| | | | |
|-------------------------|-------------|-----------------------|------------|
| Record Number | 482885 | Resolution | None |
| Progress | Not_Started | Priority | Two |
| Actual Date | | Projected Date | 06/30/2022 |
| Actual Cost | \$0.00 | Contractor | |
| Comments | No Comments | | |
| Assignment | Category_1 | New Value | 0 |
| Designated Staff | | | |

Florence Avenue - Paramount Boulevard to Sherry Avenue

Sidewalks - Exterior : Sidewalks , Vehicular Traffic

North Side

Driveway East of Smallwood Avenue @ 33.954009882581, -118.130627274513

Sidewalks , Vehicular Traffic : Cross Walks and Detectable Warnings

Finding

There are no detectable warnings where the pedestrian route crosses vehicular traffic.

On-Site Finding Not Found

Recommendation

Provide detectable warnings.

Recommendation See Recommendation

Costing Info (Estimated)

Install compliant detectable warnings \$190



Code Reference ADA 705,CA 11B-705.1.2.5,CA 11B-247.1.2.5

Progress

| | | | |
|-------------------------|-------------|-----------------------|------------|
| Record Number | 482914 | Resolution | None |
| Progress | Not_Started | Priority | Two |
| Actual Date | | Projected Date | 06/30/2022 |
| Actual Cost | \$0.00 | Contractor | |
| Comments | No Comments | | |
| Assignment | Category_1 | New Value | 0 |
| Designated Staff | | | |

Florence Avenue - Paramount Boulevard to Sherry Avenue

Sidewalks - Exterior : Sidewalks

North Side

Driveway East of Smallwood Avenue @ 33.954009882581, -118.130627274513

Sidewalks : Vehicular Traffic Cross Slope

Finding

Cross slope at vehicular traffic is not compliant.

On-Site Finding 3.40 percent

Recommendation

Repave the surface to provide a compliant cross slope.

Recommendation Up to 2.08 percent

Costing Info (Estimated)

Repave surface \$1,092



Code Reference ADA 206, 302,CA 11B-403.3

Progress

| | | | |
|-------------------------|-------------|-----------------------|------------|
| Record Number | 482915 | Resolution | None |
| Progress | Not_Started | Priority | Two |
| Actual Date | | Projected Date | 06/30/2022 |
| Actual Cost | \$0.00 | Contractor | |
| Comments | No Comments | | |
| Assignment | Category_1 | New Value | 0 |
| Designated Staff | | | |

Florence Avenue - Paramount Boulevard to Sherry Avenue

Sidewalks - Exterior : Sidewalks , Vehicular Traffic

North Side

Driveway East of Smallwood Avenue @ 33.954073290932, -118.130760043859

Sidewalks , Vehicular Traffic : Cross Walks and Detectable Warnings

Finding

There are no detectable warnings where the pedestrian route crosses vehicular traffic.

On-Site Finding Not Found

Recommendation

Provide detectable warnings.

Recommendation See Recommendation

Costing Info (Estimated)

Install compliant detectable warnings \$190



Code Reference ADA 705,CA 11B-705.1.2.5,CA 11B-247.1.2.5

Progress

| | | | |
|-------------------------|-------------|-----------------------|------------|
| Record Number | 482905 | Resolution | None |
| Progress | Not_Started | Priority | Two |
| Actual Date | | Projected Date | 06/30/2022 |
| Actual Cost | \$0.00 | Contractor | |
| Comments | No Comments | | |
| Assignment | Category_1 | New Value | 0 |
| Designated Staff | | | |

Florence Avenue - Paramount Boulevard to Sherry Avenue

Sidewalks - Exterior : Sidewalks

North Side

Driveway East of Smallwood Avenue @ 33.954073290932, -118.130760043859

Sidewalks : Vehicular Traffic Cross Slope

Finding

Cross slope at vehicular traffic is not compliant.

On-Site Finding 3.80 percent

Recommendation

Repave the surface to provide a compliant cross slope.

Recommendation Up to 2.08 percent

Costing Info (Estimated)

Repave surface \$1,092



Code Reference ADA 206, 302, CA 11B-403.3

Progress

| | | | |
|-------------------------|-------------|-----------------------|------------|
| Record Number | 482906 | Resolution | None |
| Progress | Not_Started | Priority | Two |
| Actual Date | | Projected Date | 06/30/2022 |
| Actual Cost | \$0.00 | Contractor | |
| Comments | No Comments | | |
| Assignment | Category_1 | New Value | 0 |
| Designated Staff | | | |

Florence Avenue - Paramount Boulevard to Sherry Avenue

Sidewalks - Exterior : Sidewalks , Vehicular Traffic

North Side

Driveway East of Smallwood Avenue @ 33.954168959583, -118.130951821804

Sidewalks , Vehicular Traffic : Cross Walks and Detectable Warnings

Finding

There are no detectable warnings where the pedestrian route crosses vehicular traffic.

On-Site Finding Not Found

Recommendation

Provide detectable warnings.

Recommendation See Recommendation

Costing Info (Estimated)

Install compliant detectable warnings \$190



Code Reference ADA 705,CA 11B-705.1.2.5,CA 11B-247.1.2.5

Progress

| | | | |
|-------------------------|-------------|-----------------------|------------|
| Record Number | 482895 | Resolution | None |
| Progress | Not_Started | Priority | Two |
| Actual Date | | Projected Date | 06/30/2022 |
| Actual Cost | \$0.00 | Contractor | |
| Comments | No Comments | | |
| Assignment | Category_1 | New Value | 0 |
| Designated Staff | | | |

Florence Avenue - Paramount Boulevard to Sherry Avenue

Sidewalks - Exterior : Sidewalks

North Side

Driveway East of Smallwood Avenue @ 33.954168959583, -118.130951821804

Sidewalks : Vehicular Traffic Cross Slope

Finding

Cross slope at vehicular traffic is not compliant.

On-Site Finding 6.80 percent

Recommendation

Repave the surface to provide a compliant cross slope.

Recommendation Up to 2.08 percent

Costing Info (Estimated)

Repave surface \$1,092



Code Reference ADA 206, 302, CA 11B-403.3

Progress

| | | | |
|-------------------------|-------------|-----------------------|------------|
| Record Number | 482896 | Resolution | None |
| Progress | Not_Started | Priority | Two |
| Actual Date | | Projected Date | 06/30/2022 |
| Actual Cost | \$0.00 | Contractor | |
| Comments | No Comments | | |
| Assignment | Category_1 | New Value | 0 |
| Designated Staff | | | |

Florence Avenue - Paramount Boulevard to Sherry Avenue

Sidewalks - Exterior : Sidewalks , Vehicular Traffic

North Side

Driveway East of Smallwood Avenue @ 33.954718496028, -118.132048845291

Sidewalks , Vehicular Traffic : Cross Walks and Detectable Warnings

Finding

There are no detectable warnings where the pedestrian route crosses vehicular traffic.

On-Site Finding Not Found

Recommendation

Provide detectable warnings.

Recommendation See Recommendation

Costing Info (Estimated)

Install compliant detectable warnings \$190



Code Reference ADA 705,CA 11B-705.1.2.5,CA 11B-247.1.2.5

Progress

| | | | |
|-------------------------|-------------|-----------------------|------------|
| Record Number | 482888 | Resolution | None |
| Progress | Not_Started | Priority | Two |
| Actual Date | | Projected Date | 06/30/2022 |
| Actual Cost | \$0.00 | Contractor | |
| Comments | No Comments | | |
| Assignment | Category_1 | New Value | 0 |
| Designated Staff | | | |

Florence Avenue - Paramount Boulevard to Sherry Avenue

Sidewalks - Exterior : Sidewalks , Vehicular Traffic

North Side

Driveway East of Smallwood Avenue @ 33.954843086793, -118.132275491953

Sidewalks , Vehicular Traffic : Cross Walks and Detectable Warnings

Finding

There are no detectable warnings where the pedestrian route crosses vehicular traffic.

On-Site Finding Not Found

Recommendation

Provide detectable warnings.

Recommendation See Recommendation

Costing Info (Estimated)

Install compliant detectable warnings \$190



Code Reference ADA 705,CA 11B-705.1.2.5,CA 11B-247.1.2.5

Progress

| | | | |
|-------------------------|-------------|-----------------------|------------|
| Record Number | 482897 | Resolution | None |
| Progress | Not_Started | Priority | Two |
| Actual Date | | Projected Date | 06/30/2022 |
| Actual Cost | \$0.00 | Contractor | |
| Comments | No Comments | | |
| Assignment | Category_1 | New Value | 0 |
| Designated Staff | | | |

Florence Avenue - Paramount Boulevard to Sherry Avenue

Sidewalks - Exterior : Sidewalks

North Side

Driveway East of Smallwood Avenue @ 33.954843086793, -118.132275491953

Sidewalks : Vehicular Traffic Cross Slope

Finding

Cross slope at vehicular traffic is not compliant.

On-Site Finding 2.80 percent

Recommendation

Repave the surface to provide a compliant cross slope.

Recommendation Up to 2.08 percent

Costing Info (Estimated)

Repave surface \$1,092



Code Reference ADA 206, 302,CA 11B-403.3

Progress

| | | | |
|------------------|-------------|----------------|------------|
| Record Number | 482898 | Resolution | None |
| Progress | Not_Started | Priority | Two |
| Actual Date | | Projected Date | 06/30/2022 |
| Actual Cost | \$0.00 | Contractor | |
| Comments | No Comments | | |
| Assignment | Category_1 | New Value | 0 |
| Designated Staff | | | |

Florence Avenue - Paramount Boulevard to Sherry Avenue

Sidewalks - Exterior : Sidewalks , Vehicular Traffic

North Side

Driveway East of Smallwood Avenue @ 33.955181260808, -118.132966160774

Sidewalks , Vehicular Traffic : Cross Walks and Detectable Warnings

Finding

There are no detectable warnings where the pedestrian route crosses vehicular traffic.

On-Site Finding Not Found

Recommendation

Provide detectable warnings.

Recommendation See Recommendation

Costing Info (Estimated)

Install compliant detectable warnings \$190



Code Reference ADA 705,CA 11B-705.1.2.5,CA 11B-247.1.2.5

Progress

| | | | |
|-------------------------|-------------|-----------------------|------------|
| Record Number | 482903 | Resolution | None |
| Progress | Not_Started | Priority | Two |
| Actual Date | | Projected Date | 06/30/2022 |
| Actual Cost | \$0.00 | Contractor | |
| Comments | No Comments | | |
| Assignment | Category_1 | New Value | 0 |
| Designated Staff | | | |

Florence Avenue - Paramount Boulevard to Sherry Avenue

Sidewalks - Exterior : Sidewalks

North Side

Driveway East of Smallwood Avenue @ 33.955181260808, -118.132966160774

Sidewalks : Vehicular Traffic Cross Slope

Finding

Cross slope at vehicular traffic is not compliant.

On-Site Finding 4.40 percent

Recommendation

Repave the surface to provide a compliant cross slope.

Recommendation Up to 2.08 percent

Costing Info (Estimated)

Repave surface \$1,092



Code Reference ADA 206, 302, CA 11B-403.3

Progress

| | | | |
|-------------------------|-------------|-----------------------|------------|
| Record Number | 482904 | Resolution | None |
| Progress | Not_Started | Priority | Two |
| Actual Date | | Projected Date | 06/30/2022 |
| Actual Cost | \$0.00 | Contractor | |
| Comments | No Comments | | |
| Assignment | Category_1 | New Value | 0 |
| Designated Staff | | | |

Florence Avenue - Paramount Boulevard to Sherry Avenue

Sidewalks - Exterior : Sidewalks , Vehicular Traffic

North Side

Driveway East of Susan Avenue @ 33.959095749681, -118.140749931335

Sidewalks , Vehicular Traffic : Cross Walks and Detectable Warnings

Finding

There are no detectable warnings where the pedestrian route crosses vehicular traffic.

On-Site Finding Not Found

Recommendation

Provide detectable warnings.

Recommendation See Recommendation

Costing Info (Estimated)

Install compliant detectable warnings \$190



Code Reference ADA 705,CA 11B-705.1.2.5,CA 11B-247.1.2.5

Progress

| | | | |
|-------------------------|-------------|-----------------------|------------|
| Record Number | 482877 | Resolution | None |
| Progress | Not_Started | Priority | Two |
| Actual Date | | Projected Date | 06/30/2022 |
| Actual Cost | \$0.00 | Contractor | |
| Comments | No Comments | | |
| Assignment | Category_1 | New Value | 0 |
| Designated Staff | | | |

Florence Avenue - Paramount Boulevard to Sherry Avenue

Sidewalks - Exterior : Sidewalks

North Side

Driveway East of Susan Avenue @ 33.959095749681, -118.140749931335

Sidewalks : Vehicular Traffic Cross Slope

Finding

Cross slope at vehicular traffic is not compliant.

On-Site Finding 3.80 percent

Recommendation

Repave the surface to provide a compliant cross slope.

Recommendation Up to 2.08 percent

Costing Info (Estimated)

Repave surface \$1,092



Code Reference ADA 206, 302, CA 11B-403.3

Progress

| | | | |
|-------------------------|-------------|-----------------------|------------|
| Record Number | 482878 | Resolution | None |
| Progress | Not_Started | Priority | Two |
| Actual Date | | Projected Date | 06/30/2022 |
| Actual Cost | \$0.00 | Contractor | |
| Comments | No Comments | | |
| Assignment | Category_1 | New Value | 0 |
| Designated Staff | | | |

Florence Avenue - Paramount Boulevard to Sherry Avenue

Sidewalks - Exterior : Sidewalks , Vehicular Traffic

North Side

Driveway East of Susan Avenue @ 33.959186963245, -118.140924274921

Sidewalks , Vehicular Traffic : Cross Walks and Detectable Warnings

Finding

There are no detectable warnings where the pedestrian route crosses vehicular traffic.

On-Site Finding Not Found

Recommendation

Provide detectable warnings.

Recommendation See Recommendation

Costing Info (Estimated)

Install compliant detectable warnings \$190



Code Reference ADA 705,CA 11B-705.1.2.5,CA 11B-247.1.2.5

Progress

| | | | |
|-------------------------|-------------|-----------------------|------------|
| Record Number | 482875 | Resolution | None |
| Progress | Not_Started | Priority | Two |
| Actual Date | | Projected Date | 06/30/2022 |
| Actual Cost | \$0.00 | Contractor | |
| Comments | No Comments | | |
| Assignment | Category_1 | New Value | 0 |
| Designated Staff | | | |

Florence Avenue - Paramount Boulevard to Sherry Avenue

Sidewalks - Exterior : Sidewalks

North Side

Driveway East of Susan Avenue @ 33.959186963245, -118.140924274921

Sidewalks : Vehicular Traffic Cross Slope

Finding

Cross slope at vehicular traffic is not compliant.

On-Site Finding 4.40 percent

Recommendation

Repave the surface to provide a compliant cross slope.

Recommendation Up to 2.08 percent

Costing Info (Estimated)

Repave surface \$1,092



Code Reference ADA 206, 302,CA 11B-403.3

Progress

| | | | |
|-------------------------|-------------|-----------------------|------------|
| Record Number | 482876 | Resolution | None |
| Progress | Not_Started | Priority | Two |
| Actual Date | | Projected Date | 06/30/2022 |
| Actual Cost | \$0.00 | Contractor | |
| Comments | No Comments | | |
| Assignment | Category_1 | New Value | 0 |
| Designated Staff | | | |

Florence Avenue - Paramount Boulevard to Sherry Avenue

Sidewalks - Exterior : Sidewalks , Vehicular Traffic

North Side

Driveway East of Tecum Road @ 33.958307081983, -118.139164745808

Sidewalks , Vehicular Traffic : Cross Walks and Detectable Warnings

Finding

There are no detectable warnings where the pedestrian route crosses vehicular traffic.

On-Site Finding Not Found

Recommendation

Provide detectable warnings.

Recommendation See Recommendation

Costing Info (Estimated)

Install compliant detectable warnings \$190



Code Reference ADA 705,CA 11B-705.1.2.5,CA 11B-247.1.2.5

Progress

| | | | |
|-------------------------|-------------|-----------------------|------------|
| Record Number | 482891 | Resolution | None |
| Progress | Not_Started | Priority | Two |
| Actual Date | | Projected Date | 06/30/2022 |
| Actual Cost | \$0.00 | Contractor | |
| Comments | No Comments | | |
| Assignment | Category_1 | New Value | 0 |
| Designated Staff | | | |

Florence Avenue - Paramount Boulevard to Sherry Avenue

Sidewalks - Exterior : Sidewalks

North Side

Driveway East of Tecum Road @ 33.958307081983, -118.139164745808

Sidewalks : Vehicular Traffic Cross Slope

Finding

Cross slope at vehicular traffic is not compliant.

On-Site Finding 5.00 percent

Recommendation

Repave the surface to provide a compliant cross slope.

Recommendation Up to 2.08 percent

Costing Info (Estimated)

Repave surface \$1,092



Code Reference ADA 206, 302, CA 11B-403.3

Progress

| | | | |
|-------------------------|-------------|-----------------------|------------|
| Record Number | 482892 | Resolution | None |
| Progress | Not_Started | Priority | Two |
| Actual Date | | Projected Date | 06/30/2022 |
| Actual Cost | \$0.00 | Contractor | |
| Comments | No Comments | | |
| Assignment | Category_1 | New Value | 0 |
| Designated Staff | | | |

Florence Avenue - Paramount Boulevard to Sherry Avenue

Sidewalks - Exterior : Sidewalks , Vehicular Traffic

North Side

Driveway East of Tecum Road @ 33.958462813843, -118.139469176531

Sidewalks , Vehicular Traffic : Cross Walks and Detectable Warnings

Finding

There are no detectable warnings where the pedestrian route crosses vehicular traffic.

On-Site Finding Not Found

Recommendation

Provide detectable warnings.

Recommendation See Recommendation

Costing Info (Estimated)

Install compliant detectable warnings \$190



Code Reference ADA 705,CA 11B-705.1.2.5,CA 11B-247.1.2.5

Progress

| | | | |
|-------------------------|-------------|-----------------------|------------|
| Record Number | 482910 | Resolution | None |
| Progress | Not_Started | Priority | Two |
| Actual Date | | Projected Date | 06/30/2022 |
| Actual Cost | \$0.00 | Contractor | |
| Comments | No Comments | | |
| Assignment | Category_1 | New Value | 0 |
| Designated Staff | | | |

Florence Avenue - Paramount Boulevard to Sherry Avenue

Sidewalks - Exterior : Sidewalks

North Side

Driveway East of Tecum Road @ 33.958462813843, -118.139469176531

Sidewalks : Vehicular Traffic Cross Slope

Finding

Cross slope at vehicular traffic is not compliant.

On-Site Finding 7.60 percent

Recommendation

Repave the surface to provide a compliant cross slope.

Recommendation Up to 2.08 percent

Costing Info (Estimated)

Repave surface \$1,092



Code Reference ADA 206, 302, CA 11B-403.3

Progress

| | | | |
|-------------------------|-------------|-----------------------|------------|
| Record Number | 482911 | Resolution | None |
| Progress | Not_Started | Priority | Two |
| Actual Date | | Projected Date | 06/30/2022 |
| Actual Cost | \$0.00 | Contractor | |
| Comments | No Comments | | |
| Assignment | Category_1 | New Value | 0 |
| Designated Staff | | | |

Florence Avenue - Paramount Boulevard to Sherry Avenue

Sidewalks - Exterior : Sidewalks , Vehicular Traffic

North Side

Driveway East of Tecum Road @ 33.958775389072, -118.140106201172

Sidewalks , Vehicular Traffic : Cross Walks and Detectable Warnings

Finding

There are no detectable warnings where the pedestrian route crosses vehicular traffic.

On-Site Finding Not Found

Recommendation

Provide detectable warnings.

Recommendation See Recommendation

Costing Info (Estimated)

Install compliant detectable warnings \$190



Code Reference ADA 705,CA 11B-705.1.2.5,CA 11B-247.1.2.5

Progress

| | | | |
|-------------------------|-------------|-----------------------|------------|
| Record Number | 482886 | Resolution | None |
| Progress | Not_Started | Priority | Two |
| Actual Date | | Projected Date | 06/30/2022 |
| Actual Cost | \$0.00 | Contractor | |
| Comments | No Comments | | |
| Assignment | Category_1 | New Value | 0 |
| Designated Staff | | | |

Florence Avenue - Paramount Boulevard to Sherry Avenue

Sidewalks - Exterior : Sidewalks

North Side

Driveway East of Tecum Road @ 33.958775389072, -118.140106201172

Sidewalks : Vehicular Traffic Cross Slope

Finding

Cross slope at vehicular traffic is not compliant.

On-Site Finding 8.60 percent

Recommendation

Repave the surface to provide a compliant cross slope.

Recommendation Up to 2.08 percent

Costing Info (Estimated)

Repave surface \$1,092



Code Reference ADA 206, 302,CA 11B-403.3

Progress

| | | | |
|-------------------------|-------------|-----------------------|------------|
| Record Number | 482887 | Resolution | None |
| Progress | Not_Started | Priority | Two |
| Actual Date | | Projected Date | 06/30/2022 |
| Actual Cost | \$0.00 | Contractor | |
| Comments | No Comments | | |
| Assignment | Category_1 | New Value | 0 |
| Designated Staff | | | |

Florence Avenue - Paramount Boulevard to Sherry Avenue

Sidewalks - Exterior : Sidewalks

North Side

Horley Avenue North Crossing @ 33.956665205890, -118.135907202959

Sidewalks : Vehicular Traffic Slope

Finding

Slope at vehicular traffic is not compliant.

On-Site Finding 5.50 percent

Recommendation

Repave the surface to provide a compliant slope.

Recommendation Up to 5.00 percent

Costing Info (Estimated)

Repave surface \$1,092



Code Reference

Progress

| | | | |
|-------------------------|-------------|-----------------------|------------|
| Record Number | 482899 | Resolution | None |
| Progress | Not_Started | Priority | Two |
| Actual Date | | Projected Date | 06/30/2020 |
| Actual Cost | \$0.00 | Contractor | |
| Comments | No Comments | | |
| Assignment | Category_1 | New Value | 0 |
| Designated Staff | | | |

Florence Avenue - Paramount Boulevard to Sherry Avenue

Sidewalks - Exterior : Sidewalks , Surface

North Side

Sidewalk East of Pomeroy Road @ 33.957051205354, -118.136701136827

Sidewalks , Surface : Cross Slope

Finding

Sidewalk cross slope is not compliant.

On-Site Finding 3.60 percent for 175.00 feet

Recommendation

Repave the sidewalk surface with the recommended cross slope.

Recommendation Up to 2.08 percent

Costing Info (Estimated)

Repave surface \$1,092



Code Reference ADA 206, 302,CA 11B-403.3

Progress

| | | | |
|-------------------------|-------------|-----------------------|------------|
| Record Number | 482812 | Resolution | None |
| Progress | Not_Started | Priority | Two |
| Actual Date | | Projected Date | 06/30/2020 |
| Actual Cost | \$0.00 | Contractor | |
| Comments | No Comments | | |
| Assignment | Category_1 | New Value | 0 |
| Designated Staff | | | |

Florence Avenue - Paramount Boulevard to Sherry Avenue

Sidewalks - Exterior : Sidewalks , Surface

North Side

Sidewalk East of Pomeroy Road @ 33.957144645884, -118.136868774891

Sidewalks , Surface : Cross Slope

Finding

Sidewalk cross slope is not compliant.

On-Site Finding 4.10 percent for 8.00 feet

Recommendation

Repave the sidewalk surface with the recommended cross slope.

Recommendation Up to 2.08 percent

Costing Info (Estimated)

Repave surface \$1,092



Code Reference ADA 206, 302, CA 11B-403.3

Progress

| | | | |
|-------------------------|-------------|-----------------------|------------|
| Record Number | 482825 | Resolution | None |
| Progress | Not_Started | Priority | Two |
| Actual Date | | Projected Date | 06/30/2020 |
| Actual Cost | \$0.00 | Contractor | |
| Comments | No Comments | | |
| Assignment | Category_1 | New Value | 0 |
| Designated Staff | | | |

Florence Avenue - Paramount Boulevard to Sherry Avenue

Sidewalks - Exterior : Sidewalks , Surface

North Side

Sidewalk East of Pomeroy Road @ 33.957229187226, -118.137039095163

Sidewalks , Surface : Cross Slope

Finding

Sidewalk cross slope is not compliant.

On-Site Finding 3.80 percent for 29.00 feet

Recommendation

Repave the sidewalk surface with the recommended cross slope.

Recommendation Up to 2.08 percent

Costing Info (Estimated)

Repave surface \$1,092



Code Reference ADA 206, 302,CA 11B-403.3

Notes : Surface is Rough And Uneven

Progress

| | | | |
|-------------------------|-------------|-----------------------|------------|
| Record Number | 482827 | Resolution | None |
| Progress | Not_Started | Priority | Two |
| Actual Date | | Projected Date | 06/30/2020 |
| Actual Cost | \$0.00 | Contractor | |
| Comments | No Comments | | |
| Assignment | Category_1 | New Value | 0 |
| Designated Staff | | | |

Florence Avenue - Paramount Boulevard to Sherry Avenue

Sidewalks - Exterior : Sidewalks , Surface

North Side

Sidewalk East of Pomeroy Road @ 33.957229187226, -118.137039095163

Sidewalks , Surface : Running Slope

Finding

Sidewalk running slope is not compliant.

On-Site Finding 7.90 percent for 3.00 feet

Recommendation

Repave the sidewalk surface with the recommended running slope.

Recommendation Up to 5.00 percent

Costing Info (Estimated)

Repave surface \$1,184



Code Reference ADA 206, 302

Notes : Surface is Rough And Uneven

Progress

| | | | |
|-------------------------|-------------|-----------------------|------------|
| Record Number | 482828 | Resolution | None |
| Progress | Not_Started | Priority | Two |
| Actual Date | | Projected Date | 06/30/2020 |
| Actual Cost | \$0.00 | Contractor | |
| Comments | No Comments | | |
| Assignment | Category_1 | New Value | 0 |
| Designated Staff | | | |

Florence Avenue - Paramount Boulevard to Sherry Avenue

Sidewalks - Exterior : Sidewalks , Surface

North Side

Sidewalk East of Pomeroy Road @ 33.957678589796, -118.137920200825

Sidewalks , Surface : Cross Slope

Finding

Sidewalk cross slope is not compliant.

On-Site Finding 3.40 percent for 30.00 feet

Recommendation

Repave the sidewalk surface with the recommended cross slope.

Recommendation Up to 2.08 percent

Costing Info (Estimated)

Repave surface \$1,092



Code Reference ADA 206, 302,CA 11B-403.3

Progress

| | | | |
|-------------------------|-------------|-----------------------|------------|
| Record Number | 482813 | Resolution | None |
| Progress | Not_Started | Priority | Two |
| Actual Date | | Projected Date | 06/30/2020 |
| Actual Cost | \$0.00 | Contractor | |
| Comments | No Comments | | |
| Assignment | Category_1 | New Value | 0 |
| Designated Staff | | | |

Florence Avenue - Paramount Boulevard to Sherry Avenue

Sidewalks - Exterior : Sidewalks , Surface

North Side

Sidewalk East of Pomeroy Road @ 33.958010078289, -118.138559907675

Sidewalks , Surface : Cross Slope

Finding

Sidewalk cross slope is not compliant.

On-Site Finding 3.10 percent for 40.00 feet

Recommendation

Repave the sidewalk surface with the recommended cross slope.

Recommendation Up to 2.08 percent

Costing Info (Estimated)

Repave surface \$1,092



Code Reference ADA 206, 302, CA 11B-403.3

Progress

| | | | |
|-------------------------|-------------|-----------------------|------------|
| Record Number | 482817 | Resolution | None |
| Progress | Not_Started | Priority | Two |
| Actual Date | | Projected Date | 06/30/2020 |
| Actual Cost | \$0.00 | Contractor | |
| Comments | No Comments | | |
| Assignment | Category_1 | New Value | 0 |
| Designated Staff | | | |

Florence Avenue - Paramount Boulevard to Sherry Avenue

Sidewalks - Exterior : Sidewalks , Surface

North Side

Sidewalk East of Sherry Avenue @ 33.959653040783, -118.141841590405

Sidewalks , Surface : Cross Slope

Finding

Sidewalk cross slope is not compliant.

On-Site Finding 4.00 percent

Recommendation

Repave the sidewalk surface with the recommended cross slope.

Recommendation Up to 2.08 percent

Costing Info (Estimated)

Repave surface \$1,092



Code Reference ADA 206, 302,CA 11B-403.3

Progress

| | | | |
|------------------|-------------|----------------|------------|
| Record Number | 482824 | Resolution | None |
| Progress | Not_Started | Priority | Two |
| Actual Date | | Projected Date | 06/30/2020 |
| Actual Cost | \$0.00 | Contractor | |
| Comments | No Comments | | |
| Assignment | Category_1 | New Value | 0 |
| Designated Staff | | | |

Florence Avenue - Paramount Boulevard to Sherry Avenue

Sidewalks - Exterior : Sidewalks , Surface

North Side

Sidewalk East of Sherry Avenue @ 33.959868837155, -118.142255991697

Sidewalks , Surface : Cross Slope

Finding

Sidewalk cross slope is not compliant.

On-Site Finding 5.60 percent for 18.00 feet

Recommendation

Repave the sidewalk surface with the recommended cross slope.

Recommendation Up to 2.08 percent

Costing Info (Estimated)

Repave surface \$1,092



Code Reference ADA 206, 302,CA 11B-403.3

Progress

| | | | |
|-------------------------|-------------|-----------------------|------------|
| Record Number | 482823 | Resolution | None |
| Progress | Not_Started | Priority | Two |
| Actual Date | | Projected Date | 06/30/2020 |
| Actual Cost | \$0.00 | Contractor | |
| Comments | No Comments | | |
| Assignment | Category_1 | New Value | 0 |
| Designated Staff | | | |

Florence Avenue - Paramount Boulevard to Sherry Avenue

Sidewalks - Exterior : Sidewalks , Surface

North Side

Sidewalk East of Sherry Avenue @ 33.959871061857, -118.142272084951

Sidewalks , Surface : Running Slope

Finding

Sidewalk running slope is not compliant.

On-Site Finding 7.80 percent for 9.00 feet

Recommendation

Repave the sidewalk surface with the recommended running slope.

Recommendation Up to 5.00 percent

Costing Info (Estimated)

Repave surface \$1,184



Code Reference ADA 206, 302

Progress

| | | | |
|-------------------------|-------------|-----------------------|------------|
| Record Number | 482822 | Resolution | None |
| Progress | Not_Started | Priority | Two |
| Actual Date | | Projected Date | 06/30/2020 |
| Actual Cost | \$0.00 | Contractor | |
| Comments | No Comments | | |
| Assignment | Category_1 | New Value | 0 |
| Designated Staff | | | |

Florence Avenue - Paramount Boulevard to Sherry Avenue

Sidewalks - Exterior : Sidewalks , Surface

North Side

Sidewalk East of Smallwood Avenue @ 33.953908651607, -118.130452930927

Sidewalks , Surface : Cross Slope

Finding

Sidewalk cross slope is not compliant.

On-Site Finding 3.80 percent for 110.00 feet

Recommendation

Repave the sidewalk surface with the recommended cross slope.

Recommendation Up to 2.08 percent

Costing Info (Estimated)

Repave surface \$1,092



Code Reference ADA 206, 302,CA 11B-403.3

Progress

| | | | |
|-------------------------|-------------|-----------------------|------------|
| Record Number | 482826 | Resolution | None |
| Progress | Not_Started | Priority | Two |
| Actual Date | | Projected Date | 06/30/2020 |
| Actual Cost | \$0.00 | Contractor | |
| Comments | No Comments | | |
| Assignment | Category_1 | New Value | 0 |
| Designated Staff | | | |

Florence Avenue - Paramount Boulevard to Sherry Avenue

Sidewalks - Exterior : Sidewalks , Surface

North Side

Sidewalk East of Smallwood Avenue @ 33.954461526998, -118.131520450115

Sidewalks , Surface : Cross Slope

Finding

Sidewalk cross slope is not compliant.

On-Site Finding 3.90 percent for 132.00 feet

Recommendation

Repave the sidewalk surface with the recommended cross slope.

Recommendation Up to 2.08 percent

Costing Info (Estimated)

Repave surface \$1,092



Code Reference ADA 206, 302,CA 11B-403.3

Progress

| | | | |
|-------------------------|-------------|-----------------------|------------|
| Record Number | 482815 | Resolution | None |
| Progress | Not_Started | Priority | Two |
| Actual Date | | Projected Date | 06/30/2020 |
| Actual Cost | \$0.00 | Contractor | |
| Comments | No Comments | | |
| Assignment | Category_1 | New Value | 0 |
| Designated Staff | | | |

Florence Avenue - Paramount Boulevard to Sherry Avenue

Sidewalks - Exterior : Sidewalks , Surface

North Side

Sidewalk East of Smallwood Avenue @ 33.954640626707, -118.131881207228

Sidewalks , Surface : Cross Slope

Finding

Sidewalk cross slope is not compliant.

On-Site Finding 4.70 percent for 52.00 feet

Recommendation

Repave the sidewalk surface with the recommended cross slope.

Recommendation Up to 2.08 percent

Costing Info (Estimated)

Repave surface \$1,092



Code Reference ADA 206, 302,CA 11B-403.3

Progress

| | | | |
|-------------------------|-------------|-----------------------|------------|
| Record Number | 482821 | Resolution | None |
| Progress | Not_Started | Priority | Two |
| Actual Date | | Projected Date | 06/30/2020 |
| Actual Cost | \$0.00 | Contractor | |
| Comments | No Comments | | |
| Assignment | Category_1 | New Value | 0 |
| Designated Staff | | | |

Florence Avenue - Paramount Boulevard to Sherry Avenue

Sidewalks - Exterior : Sidewalks , Surface

North Side

Sidewalk East of Smallwood Avenue @ 33.955150113257, -118.132881671190

Sidewalks , Surface : Cross Slope

Finding

Sidewalk cross slope is not compliant.

On-Site Finding 5.40 percent for 270.00 feet

Recommendation

Repave the sidewalk surface with the recommended cross slope.

Recommendation Up to 2.08 percent

Costing Info (Estimated)

Repave surface \$1,092



Code Reference ADA 206, 302,CA 11B-403.3

Progress

| | | | |
|-------------------------|-------------|-----------------------|------------|
| Record Number | 482819 | Resolution | None |
| Progress | Not_Started | Priority | Two |
| Actual Date | | Projected Date | 06/30/2020 |
| Actual Cost | \$0.00 | Contractor | |
| Comments | No Comments | | |
| Assignment | Category_1 | New Value | 0 |
| Designated Staff | | | |

Florence Avenue - Paramount Boulevard to Sherry Avenue

Sidewalks - Exterior : Sidewalks , Surface

North Side

Sidewalk East of Susan Avenue @ 33.959381626012, -118.141306489706

Sidewalks , Surface : Cross Slope

Finding

Sidewalk cross slope is not compliant.

On-Site Finding 5.80 percent for 273.00 feet

Recommendation

Repave the sidewalk surface with the recommended cross slope.

Recommendation Up to 2.08 percent

Costing Info (Estimated)

Repave surface \$1,092



Code Reference ADA 206, 302,CA 11B-403.3

Progress

| | | | |
|-------------------------|-------------|-----------------------|------------|
| Record Number | 482816 | Resolution | None |
| Progress | Not_Started | Priority | Two |
| Actual Date | | Projected Date | 06/30/2020 |
| Actual Cost | \$0.00 | Contractor | |
| Comments | No Comments | | |
| Assignment | Category_1 | New Value | 0 |
| Designated Staff | | | |

Florence Avenue - Paramount Boulevard to Sherry Avenue

Sidewalks - Exterior : Sidewalks , Surface

North Side

Sidewalk East of Tecum Road @ 33.958291508782, -118.139135241508

Sidewalks , Surface : Cross Slope

Finding

Sidewalk cross slope is not compliant.

On-Site Finding 3.20 percent for 107.00 feet

Recommendation

Repave the sidewalk surface with the recommended cross slope.

Recommendation Up to 2.08 percent

Costing Info (Estimated)

Repave surface \$1,092



Code Reference ADA 206, 302,CA 11B-403.3

Progress

| | | | |
|-------------------------|-------------|-----------------------|------------|
| Record Number | 482814 | Resolution | None |
| Progress | Not_Started | Priority | Two |
| Actual Date | | Projected Date | 06/30/2020 |
| Actual Cost | \$0.00 | Contractor | |
| Comments | No Comments | | |
| Assignment | Category_1 | New Value | 0 |
| Designated Staff | | | |

Florence Avenue - Paramount Boulevard to Sherry Avenue

Sidewalks - Exterior : Sidewalks , Surface

North Side

Sidewalk East of Tecum Road @ 33.958857704066, -118.140265792608

Sidewalks , Surface : Cross Slope

Finding

Sidewalk cross slope is not compliant.

On-Site Finding 3.90 percent for 90.00 feet

Recommendation

Repave the sidewalk surface with the recommended cross slope.

Recommendation Up to 2.08 percent

Costing Info (Estimated)

Repave surface \$1,092



Code Reference ADA 206, 302,CA 11B-403.3

Progress

| | | | |
|------------------|-------------|----------------|------------|
| Record Number | 482818 | Resolution | None |
| Progress | Not_Started | Priority | Two |
| Actual Date | | Projected Date | 06/30/2020 |
| Actual Cost | \$0.00 | Contractor | |
| Comments | No Comments | | |
| Assignment | Category_1 | New Value | 0 |
| Designated Staff | | | |

Florence Avenue - Paramount Boulevard to Sherry Avenue

Sidewalks - Exterior : Sidewalks

North Side

Sidewalk East of Tecum Road @ 33.958865490615, -118.140273839235

Sidewalks : Missing Sidewalk

Finding

Section of sidewalk is missing and consists of dirt, grass or gravel.

On-Site Finding 6.00 feet

Recommendation

Provide a compliant sidewalk for the missing section.

Recommendation See Recommendation

Costing Info (Estimated)

\$1,260



Code Reference ADA 206, 302,CA 11B-302,CA 11B-206

Notes : Under Construction

Progress

| | | | |
|-------------------------|-------------|-----------------------|------------|
| Record Number | 482820 | Resolution | None |
| Progress | Not_Started | Priority | Two |
| Actual Date | | Projected Date | 06/30/2020 |
| Actual Cost | \$0.00 | Contractor | |
| Comments | No Comments | | |
| Assignment | Category_1 | New Value | 0 |
| Designated Staff | | | |

Florence Avenue - Paramount Boulevard to Sherry Avenue

Sidewalks - Exterior : Sidewalks

North Side

Smallwood Avenue North Crossing @ 33.955289164733, -118.133171349764

Sidewalks : Vehicular Traffic Slope

Finding

Slope at vehicular traffic is not compliant.

On-Site Finding 7.90 percent

Recommendation

Repave the surface to provide a compliant slope.

Recommendation Up to 5.00 percent

Costing Info (Estimated)

Repave surface \$1,092



Code Reference

Progress

| | | | |
|-------------------------|-------------|-----------------------|------------|
| Record Number | 482909 | Resolution | None |
| Progress | Not_Started | Priority | Two |
| Actual Date | | Projected Date | 06/30/2020 |
| Actual Cost | \$0.00 | Contractor | |
| Comments | No Comments | | |
| Assignment | Category_1 | New Value | 0 |
| Designated Staff | | | |

Florence Avenue - Paramount Boulevard to Sherry Avenue

Sidewalks - Exterior : Sidewalks , Hazards & Gratings

North Side

Tree East of Horley Avenue @ 33.956365971671, -118.135302364826

Sidewalks , Hazards & Gratings : Overhead Obstruction Height

Finding

Overhead obstruction height is not compliant.

On-Site Finding 56.00 inches

Recommendation

Provide a compliant vertical clearance height.

Recommendation At least 80.00 inches

Costing Info (Estimated)

Unassigned



Code Reference ADA 206, 307.4, CA 11B-307.4

Progress

| | | | |
|-------------------------|-------------|-----------------------|------------|
| Record Number | 482868 | Resolution | None |
| Progress | Not_Started | Priority | Two |
| Actual Date | | Projected Date | 06/30/2018 |
| Actual Cost | \$0.00 | Contractor | |
| Comments | No Comments | | |
| Assignment | Category_1 | New Value | 0 |
| Designated Staff | | | |

Florence Avenue - Paramount Boulevard to Sherry Avenue

Sidewalks - Exterior : Sidewalks , Hazards & Gratings

North Side

Tree East of Horley Avenue @ 33.956492784814, -118.135542422533

Sidewalks , Hazards & Gratings : Overhead Obstruction Height

Finding

Overhead obstruction height is not compliant.

On-Site Finding 58.00 inches

Recommendation

Provide a compliant vertical clearance height.

Recommendation At least 80.00 inches

Costing Info (Estimated)

Unassigned



Code Reference ADA 206, 307.4, CA 11B-307.4

Progress

| | | | |
|-------------------------|-------------|-----------------------|------------|
| Record Number | 482860 | Resolution | None |
| Progress | Not_Started | Priority | Two |
| Actual Date | | Projected Date | 06/30/2018 |
| Actual Cost | \$0.00 | Contractor | |
| Comments | No Comments | | |
| Assignment | Category_1 | New Value | 0 |
| Designated Staff | | | |

Florence Avenue - Paramount Boulevard to Sherry Avenue

Sidewalks - Exterior : Sidewalks , Hazards & Gratings

North Side

Tree East of Smallwood Avenue @ 33.954865335125, -118.132342547178

Sidewalks , Hazards & Gratings : Overhead Obstruction Height

Finding

Overhead obstruction height is not compliant.

On-Site Finding 54.00 inches

Recommendation

Provide a compliant vertical clearance height.

Recommendation At least 80.00 inches

Costing Info (Estimated)

Unassigned



Code Reference ADA 206, 307.4, CA 11B-307.4

Progress

| | | | |
|-------------------------|-------------|-----------------------|------------|
| Record Number | 482851 | Resolution | None |
| Progress | Not_Started | Priority | Two |
| Actual Date | | Projected Date | 06/30/2018 |
| Actual Cost | \$0.00 | Contractor | |
| Comments | No Comments | | |
| Assignment | Category_1 | New Value | 0 |
| Designated Staff | | | |

Florence Avenue - Paramount Boulevard to Sherry Avenue

Sidewalks - Exterior : Sidewalks

North Side @ 33.960101318201, -118.142717331648

Sidewalks : 60X60 Turn Area

Finding

There is no 60X60 turn area at every 200 feet.

On-Site Finding Not Found

Recommendation

Provide a 60X60 turn every 200 feet on the sidewalk.

Recommendation See Recommendation

Costing Info (Estimated)

\$2,400



Code Reference ADA 206, 302

Progress

| | | | |
|-------------------------|-------------|-----------------------|------------|
| Record Number | 482811 | Resolution | None |
| Progress | Not_Started | Priority | Two |
| Actual Date | | Projected Date | 06/30/2020 |
| Actual Cost | \$0.00 | Contractor | |
| Comments | No Comments | | |
| Assignment | Category_1 | New Value | 0 |
| Designated Staff | | | |

Florence Avenue - Paramount Boulevard to Sherry Avenue

Sidewalks - Exterior : Sidewalks , Change in Level

South Side

Change in Level West of Old River School Road @ 33.959283738505, - 118.141696751118

Sidewalks , Change in Level : Change in Level Non Beveled

Finding

There is a change in elevation greater than recommended value.

On-Site Finding 0.75 inches

Recommendation

Ensure that the change in elevation is within the recommended value.

Recommendation Up to 0.25 inches

Costing Info (Estimated)

Remove tripping hazards \$198



Code Reference ADA 206, 302

Progress

| | | | |
|-------------------------|-------------|-----------------------|------------|
| Record Number | 482947 | Resolution | None |
| Progress | Not_Started | Priority | Two |
| Actual Date | | Projected Date | 06/30/2019 |
| Actual Cost | \$0.00 | Contractor | |
| Comments | No Comments | | |
| Assignment | Category_1 | New Value | 0 |
| Designated Staff | | | |

Florence Avenue - Paramount Boulevard to Sherry Avenue

Sidewalks - Exterior : Sidewalks , Change in Level

South Side

Change in Level West of Old River School Road @ 33.959581850107, - 118.142309635878

Sidewalks , Change in Level : Change in Level Non Beveled

Finding

There is a change in elevation greater than recommended value.

On-Site Finding 0.75 inches

Recommendation

Ensure that the change in elevation is within the recommended value.

Recommendation Up to 0.25 inches

Costing Info (Estimated)

Remove tripping hazards \$198



Code Reference ADA 206, 302

Progress

| | | | |
|-------------------------|-------------|-----------------------|------------|
| Record Number | 482953 | Resolution | None |
| Progress | Not_Started | Priority | Two |
| Actual Date | | Projected Date | 06/30/2019 |
| Actual Cost | \$0.00 | Contractor | |
| Comments | No Comments | | |
| Assignment | Category_1 | New Value | 0 |
| Designated Staff | | | |

Florence Avenue - Paramount Boulevard to Sherry Avenue

Sidewalks - Exterior : Sidewalks , Change in Level

South Side

Change in Level West of Paramount Boulevard @ 33.954081077919, - 118.131362199783

Sidewalks , Change in Level : Change in Level Non Beveled

Finding

There is a change in elevation greater than recommended value.

On-Site Finding 0.37 inches

Recommendation

Ensure that the change in elevation is within the recommended value.

Recommendation Up to 0.25 inches

Costing Info (Estimated)

Remove tripping hazards \$198



Code Reference ADA 206, 302

Progress

| | | | |
|-------------------------|-------------|-----------------------|------------|
| Record Number | 482952 | Resolution | None |
| Progress | Not_Started | Priority | Two |
| Actual Date | | Projected Date | 06/30/2020 |
| Actual Cost | \$0.00 | Contractor | |
| Comments | No Comments | | |
| Assignment | Category_1 | New Value | 0 |
| Designated Staff | | | |

Florence Avenue - Paramount Boulevard to Sherry Avenue

Sidewalks - Exterior : Sidewalks , Change in Level

South Side

Change in Level West of Paramount Boulevard @ 33.954330261134, - 118.131862431765

Sidewalks , Change in Level : Change in Level Non Beveled

Finding

There is a change in elevation greater than recommended value.

On-Site Finding 0.62 inches

Recommendation

Ensure that the change in elevation is within the recommended value.

Recommendation Up to 0.25 inches

Costing Info (Estimated)

Remove tripping hazards \$198



Code Reference ADA 206, 302

Progress

| | | | |
|-------------------------|-------------|-----------------------|------------|
| Record Number | 482949 | Resolution | None |
| Progress | Not_Started | Priority | Two |
| Actual Date | | Projected Date | 06/30/2019 |
| Actual Cost | \$0.00 | Contractor | |
| Comments | No Comments | | |
| Assignment | Category_1 | New Value | 0 |
| Designated Staff | | | |

Florence Avenue - Paramount Boulevard to Sherry Avenue

Sidewalks - Exterior : Sidewalks , Change in Level

South Side

Change in Level West of Paramount Boulevard @ 33.954358071715, - 118.131926804781

Sidewalks , Change in Level : Change in Level Non Beveled

Finding

There is a change in elevation greater than recommended value.

On-Site Finding 0.75 inches

Recommendation

Ensure that the change in elevation is within the recommended value.

Recommendation Up to 0.25 inches

Costing Info (Estimated)

Remove tripping hazards \$198



Code Reference ADA 206, 302

Progress

| | | | |
|-------------------------|-------------|-----------------------|------------|
| Record Number | 482955 | Resolution | None |
| Progress | Not_Started | Priority | Two |
| Actual Date | | Projected Date | 06/30/2019 |
| Actual Cost | \$0.00 | Contractor | |
| Comments | No Comments | | |
| Assignment | Category_1 | New Value | 0 |
| Designated Staff | | | |

Florence Avenue - Paramount Boulevard to Sherry Avenue

Sidewalks - Exterior : Sidewalks , Change in Level

South Side

Change in Level West of Paramount Boulevard @ 33.954433716451, - 118.132068961859

Sidewalks , Change in Level : Change in Level Non Beveled

Finding

There is a change in elevation greater than recommended value.

On-Site Finding 0.87 inches

Recommendation

Ensure that the change in elevation is within the recommended value.

Recommendation Up to 0.25 inches

Costing Info (Estimated)

Remove tripping hazards \$198



Code Reference ADA 206, 302

Progress

| | | | |
|-------------------------|-------------|-----------------------|------------|
| Record Number | 482959 | Resolution | None |
| Progress | Not_Started | Priority | Two |
| Actual Date | | Projected Date | 06/30/2019 |
| Actual Cost | \$0.00 | Contractor | |
| Comments | No Comments | | |
| Assignment | Category_1 | New Value | 0 |
| Designated Staff | | | |

Florence Avenue - Paramount Boulevard to Sherry Avenue

Sidewalks - Exterior : Sidewalks , Change in Level

South Side

Change in Level West of Paramount Boulevard @ 33.954533834379, - 118.132268786430

Sidewalks , Change in Level : Change in Level Non Beveled

Finding

There is a change in elevation greater than recommended value.

On-Site Finding 0.62 inches

Recommendation

Ensure that the change in elevation is within the recommended value.

Recommendation Up to 0.25 inches

Costing Info (Estimated)

Remove tripping hazards \$198



Code Reference ADA 206, 302

Progress

| | | | |
|-------------------------|-------------|-----------------------|------------|
| Record Number | 482943 | Resolution | None |
| Progress | Not_Started | Priority | Two |
| Actual Date | | Projected Date | 06/30/2019 |
| Actual Cost | \$0.00 | Contractor | |
| Comments | No Comments | | |
| Assignment | Category_1 | New Value | 0 |
| Designated Staff | | | |

Florence Avenue - Paramount Boulevard to Sherry Avenue

Sidewalks - Exterior : Sidewalks , Change in Level

South Side

Change in Level West of Paramount Boulevard @ 33.954595017500, - 118.132388144732

Sidewalks , Change in Level : Change in Level Non Beveled

Finding

There is a change in elevation greater than recommended value.

On-Site Finding 0.50 inches

Recommendation

Ensure that the change in elevation is within the recommended value.

Recommendation Up to 0.25 inches

Costing Info (Estimated)

Remove tripping hazards \$198



Code Reference ADA 206, 302

Progress

| | | | |
|-------------------------|-------------|-----------------------|------------|
| Record Number | 482958 | Resolution | None |
| Progress | Not_Started | Priority | Two |
| Actual Date | | Projected Date | 06/30/2020 |
| Actual Cost | \$0.00 | Contractor | |
| Comments | No Comments | | |
| Assignment | Category_1 | New Value | 0 |
| Designated Staff | | | |

Florence Avenue - Paramount Boulevard to Sherry Avenue

Sidewalks - Exterior : Sidewalks , Change in Level

South Side

Change in Level West of Paramount Boulevard @ 33.955135651891, - 118.133458346128

Sidewalks , Change in Level : Change in Level Non Beveled

Finding

There is a change in elevation greater than recommended value.

On-Site Finding 0.50 inches

Recommendation

Ensure that the change in elevation is within the recommended value.

Recommendation Up to 0.25 inches

Costing Info (Estimated)

Remove tripping hazards \$198



Code Reference ADA 206, 302

Progress

| | | | |
|-------------------------|-------------|-----------------------|------------|
| Record Number | 482950 | Resolution | None |
| Progress | Not_Started | Priority | Two |
| Actual Date | | Projected Date | 06/30/2020 |
| Actual Cost | \$0.00 | Contractor | |
| Comments | No Comments | | |
| Assignment | Category_1 | New Value | 0 |
| Designated Staff | | | |

Florence Avenue - Paramount Boulevard to Sherry Avenue

Sidewalks - Exterior : Sidewalks , Change in Level

South Side

Change in Level West of Rives Avenue @ 33.955709655015, -118.134596943855

Sidewalks , Change in Level : Change in Level Non Beveled

Finding

There is a change in elevation greater than recommended value.

On-Site Finding 1.00 inches

Recommendation

Ensure that the change in elevation is within the recommended value.

Recommendation Up to 0.25 inches

Costing Info (Estimated)

Remove tripping hazards \$198



Code Reference ADA 206, 302

Progress

| | | | |
|-------------------------|-------------|-----------------------|------------|
| Record Number | 482944 | Resolution | None |
| Progress | Not_Started | Priority | Two |
| Actual Date | | Projected Date | 06/30/2019 |
| Actual Cost | \$0.00 | Contractor | |
| Comments | No Comments | | |
| Assignment | Category_1 | New Value | 0 |
| Designated Staff | | | |

Florence Avenue - Paramount Boulevard to Sherry Avenue

Sidewalks - Exterior : Sidewalks , Change in Level

South Side

Change in Level West of Rives Avenue @ 33.955902100932, -118.134965747595

Sidewalks , Change in Level : Change in Level Non Beveled

Finding

There is a change in elevation greater than recommended value.

On-Site Finding 1.25 inches

Recommendation

Ensure that the change in elevation is within the recommended value.

Recommendation Up to 0.25 inches

Costing Info (Estimated)

Remove tripping hazards \$198



Code Reference ADA 206, 302

Progress

| | | | |
|-------------------------|-------------|-----------------------|------------|
| Record Number | 482948 | Resolution | None |
| Progress | Not_Started | Priority | Two |
| Actual Date | | Projected Date | 06/30/2019 |
| Actual Cost | \$0.00 | Contractor | |
| Comments | No Comments | | |
| Assignment | Category_1 | New Value | 0 |
| Designated Staff | | | |

Florence Avenue - Paramount Boulevard to Sherry Avenue

Sidewalks - Exterior : Sidewalks , Change in Level

South Side

Change in Level West of Wiley Burke Avenue @ 33.957571801282, - 118.138303756714

Sidewalks , Change in Level : Change in Level Non Beveled

Finding

There is a change in elevation greater than recommended value.

On-Site Finding 0.37 inches

Recommendation

Ensure that the change in elevation is within the recommended value.

Recommendation Up to 0.25 inches

Costing Info (Estimated)

Remove tripping hazards \$198

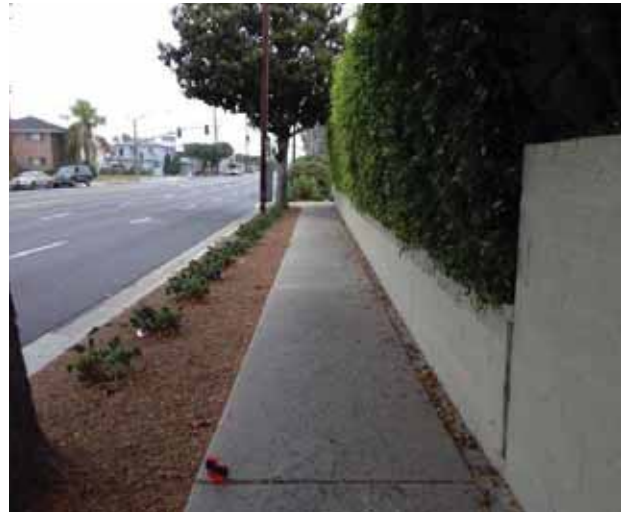

Code Reference ADA 206, 302

Progress

| | | | |
|-------------------------|-------------|-----------------------|------------|
| Record Number | 482951 | Resolution | None |
| Progress | Not_Started | Priority | Two |
| Actual Date | | Projected Date | 06/30/2020 |
| Actual Cost | \$0.00 | Contractor | |
| Comments | No Comments | | |
| Assignment | Category_1 | New Value | 0 |
| Designated Staff | | | |

Florence Avenue - Paramount Boulevard to Sherry Avenue

Sidewalks - Exterior : Sidewalks , Change in Level

South Side

Change in Level West of Wiley Burke Avenue @ 33.958156911706, - 118.139475882053

Sidewalks , Change in Level : Change in Level Non Beveled

Finding

There is a change in elevation greater than recommended value.

On-Site Finding 1.00 inches

Recommendation

Ensure that the change in elevation is within the recommended value.

Recommendation Up to 0.25 inches

Costing Info (Estimated)

Remove tripping hazards \$198



Code Reference ADA 206, 302

Progress

| | | | |
|-------------------------|-------------|-----------------------|------------|
| Record Number | 482956 | Resolution | None |
| Progress | Not_Started | Priority | Two |
| Actual Date | | Projected Date | 06/30/2019 |
| Actual Cost | \$0.00 | Contractor | |
| Comments | No Comments | | |
| Assignment | Category_1 | New Value | 0 |
| Designated Staff | | | |

Florence Avenue - Paramount Boulevard to Sherry Avenue

Sidewalks - Exterior : Sidewalks , Change in Level

South Side

Change in Level West of Wiley Burke Avenue @ 33.958156911706, - 118.139475882053

Sidewalks , Change in Level : Change in Level Non Beveled

Finding

There is a change in elevation greater than recommended value.

On-Site Finding 0.62 inches

Recommendation

Ensure that the change in elevation is within the recommended value.

Recommendation Up to 0.25 inches

Costing Info (Estimated)

Remove tripping hazards \$198

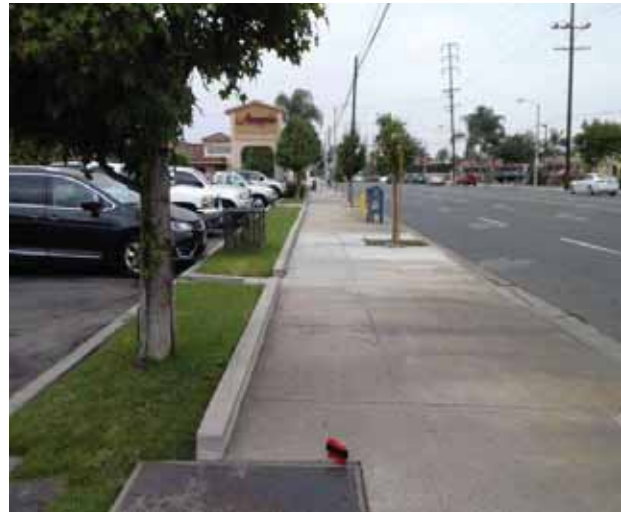

Code Reference ADA 206, 302

Progress

| | | | |
|-------------------------|-------------|-----------------------|------------|
| Record Number | 482957 | Resolution | None |
| Progress | Not_Started | Priority | Two |
| Actual Date | | Projected Date | 06/30/2019 |
| Actual Cost | \$0.00 | Contractor | |
| Comments | No Comments | | |
| Assignment | Category_1 | New Value | 0 |
| Designated Staff | | | |

Florence Avenue - Paramount Boulevard to Sherry Avenue

Sidewalks - Exterior : Sidewalks , Change in Level

South Side

Change in Level West of Wiley Burke Avenue @ 33.958319318068, - 118.139792382717

Sidewalks , Change in Level : Change in Level Non Beveled

Finding

There is a change in elevation greater than recommended value.

On-Site Finding 0.87 inches

Recommendation

Ensure that the change in elevation is within the recommended value.

Recommendation Up to 0.25 inches

Costing Info (Estimated)

Remove tripping hazards \$198



Code Reference ADA 206, 302

Progress

| | | | |
|-------------------------|-------------|-----------------------|------------|
| Record Number | 482961 | Resolution | None |
| Progress | Not_Started | Priority | Two |
| Actual Date | | Projected Date | 06/30/2019 |
| Actual Cost | \$0.00 | Contractor | |
| Comments | No Comments | | |
| Assignment | Category_1 | New Value | 0 |
| Designated Staff | | | |

Florence Avenue - Paramount Boulevard to Sherry Avenue

Sidewalks - Exterior : Sidewalks , Change in Level

South Side

Change in Level West of Wiley Burke Avenue @ 33.958327104667, -
118.139809817076

Sidewalks , Change in Level : Change in Level Non Beveled

Finding

There is a change in elevation greater than recommended value.

On-Site Finding 0.75 inches

Recommendation

Ensure that the change in elevation is within the recommended value.

Recommendation Up to 0.25 inches

Costing Info (Estimated)

Remove tripping hazards \$198



Code Reference ADA 206, 302

Progress

| | | | |
|-------------------------|-------------|-----------------------|------------|
| Record Number | 482960 | Resolution | None |
| Progress | Not_Started | Priority | Two |
| Actual Date | | Projected Date | 06/30/2019 |
| Actual Cost | \$0.00 | Contractor | |
| Comments | No Comments | | |
| Assignment | Category_1 | New Value | 0 |
| Designated Staff | | | |

Florence Avenue - Paramount Boulevard to Sherry Avenue

Sidewalks - Exterior : Sidewalks , Change in Level

South Side

Change in Level West of Wiley Burke Avenue @ 33.958353801571, - 118.139858096838

Sidewalks , Change in Level : Change in Level Non Beveled

Finding

There is a change in elevation greater than recommended value.

On-Site Finding 0.87 inches

Recommendation

Ensure that the change in elevation is within the recommended value.

Recommendation Up to 0.25 inches

Costing Info (Estimated)

Remove tripping hazards \$198



Code Reference ADA 206, 302

Progress

| | | | |
|-------------------------|-------------|-----------------------|------------|
| Record Number | 482946 | Resolution | None |
| Progress | Not_Started | Priority | Two |
| Actual Date | | Projected Date | 06/30/2019 |
| Actual Cost | \$0.00 | Contractor | |
| Comments | No Comments | | |
| Assignment | Category_1 | New Value | 0 |
| Designated Staff | | | |

Florence Avenue - Paramount Boulevard to Sherry Avenue

Sidewalks - Exterior : Sidewalks , Change in Level

South Side

Change in Level West of Wiley Burke Avenue @ 33.958512870451, - 118.140153139830

Sidewalks , Change in Level : Change in Level Non Beveled

Finding

There is a change in elevation greater than recommended value.

On-Site Finding 0.87 inches

Recommendation

Ensure that the change in elevation is within the recommended value.

Recommendation Up to 0.25 inches

Costing Info (Estimated)

Remove tripping hazards \$198



Code Reference ADA 206, 302

Progress

| | | | |
|------------------|-------------|----------------|------------|
| Record Number | 482945 | Resolution | None |
| Progress | Not_Started | Priority | Two |
| Actual Date | | Projected Date | 06/30/2019 |
| Actual Cost | \$0.00 | Contractor | |
| Comments | No Comments | | |
| Assignment | Category_1 | New Value | 0 |
| Designated Staff | | | |

Florence Avenue - Paramount Boulevard to Sherry Avenue

Sidewalks - Exterior : Sidewalks , Vehicular Traffic

South Side

Driveway West of Old River School Road @ 33.958908872806, -118.140957802534

Sidewalks , Vehicular Traffic : Cross Walks and Detectable Warnings

Finding

There are no detectable warnings where the pedestrian route crosses vehicular traffic.

On-Site Finding Not Found

Recommendation

Provide detectable warnings.

Recommendation See Recommendation

Costing Info (Estimated)

Install compliant detectable warnings \$190



Code Reference ADA 705,CA 11B-705.1.2.5,CA 11B-247.1.2.5

Progress

| | | | |
|-------------------------|-------------|-----------------------|------------|
| Record Number | 482999 | Resolution | None |
| Progress | Not_Started | Priority | Two |
| Actual Date | | Projected Date | 06/30/2022 |
| Actual Cost | \$0.00 | Contractor | |
| Comments | No Comments | | |
| Assignment | Category_1 | New Value | 0 |
| Designated Staff | | | |

Florence Avenue - Paramount Boulevard to Sherry Avenue

Sidewalks - Exterior : Sidewalks , Vehicular Traffic

South Side

Driveway West of Old River School Road @ 33.959007873106, -118.141158968210

Sidewalks , Vehicular Traffic : Cross Walks and Detectable Warnings

Finding

There are no detectable warnings where the pedestrian route crosses vehicular traffic.

On-Site Finding Not Found

Recommendation

Provide detectable warnings.

Recommendation See Recommendation

Costing Info (Estimated)

Install compliant detectable warnings \$190



Code Reference ADA 705,CA 11B-705.1.2.5,CA 11B-247.1.2.5

Progress

| | | | |
|-------------------------|-------------|-----------------------|------------|
| Record Number | 482995 | Resolution | None |
| Progress | Not_Started | Priority | Two |
| Actual Date | | Projected Date | 06/30/2022 |
| Actual Cost | \$0.00 | Contractor | |
| Comments | No Comments | | |
| Assignment | Category_1 | New Value | 0 |
| Designated Staff | | | |

Florence Avenue - Paramount Boulevard to Sherry Avenue

Sidewalks - Exterior : Sidewalks

South Side

Driveway West of Old River School Road @ 33.959007873106, -118.141158968210

Sidewalks : Vehicular Traffic Cross Slope

Finding

Cross slope at vehicular traffic is not compliant.

On-Site Finding 7.30 percent

Recommendation

Repave the surface to provide a compliant cross slope.

Recommendation Up to 2.08 percent

Costing Info (Estimated)

Repave surface \$1,092



Code Reference ADA 206, 302,CA 11B-403.3

Progress

| | | | |
|-------------------------|-------------|-----------------------|------------|
| Record Number | 482996 | Resolution | None |
| Progress | Not_Started | Priority | Two |
| Actual Date | | Projected Date | 06/30/2022 |
| Actual Cost | \$0.00 | Contractor | |
| Comments | No Comments | | |
| Assignment | Category_1 | New Value | 0 |
| Designated Staff | | | |

Florence Avenue - Paramount Boulevard to Sherry Avenue

Sidewalks - Exterior : Sidewalks , Vehicular Traffic

South Side

Driveway West of Old River School Road @ 33.959194749764, -118.141499608755

Sidewalks , Vehicular Traffic : Cross Walks and Detectable Warnings

Finding

There are no detectable warnings where the pedestrian route crosses vehicular traffic.

On-Site Finding Not Found

Recommendation

Provide detectable warnings.

Recommendation See Recommendation

Costing Info (Estimated)

Install compliant detectable warnings \$190



Code Reference ADA 705,CA 11B-705.1.2.5,CA 11B-247.1.2.5

Progress

| | | | |
|-------------------------|-------------|-----------------------|------------|
| Record Number | 482965 | Resolution | None |
| Progress | Not_Started | Priority | Two |
| Actual Date | | Projected Date | 06/30/2022 |
| Actual Cost | \$0.00 | Contractor | |
| Comments | No Comments | | |
| Assignment | Category_1 | New Value | 0 |
| Designated Staff | | | |

Florence Avenue - Paramount Boulevard to Sherry Avenue

Sidewalks - Exterior : Sidewalks

South Side

Driveway West of Old River School Road @ 33.959194749764, -118.141499608755

Sidewalks : Vehicular Traffic Cross Slope

Finding

Cross slope at vehicular traffic is not compliant.

On-Site Finding 7.70 percent

Recommendation

Repave the surface to provide a compliant cross slope.

Recommendation Up to 2.08 percent

Costing Info (Estimated)

Repave surface \$1,092



Code Reference ADA 206, 302, CA 11B-403.3

Progress

| | | | |
|-------------------------|-------------|-----------------------|------------|
| Record Number | 482966 | Resolution | None |
| Progress | Not_Started | Priority | Two |
| Actual Date | | Projected Date | 06/30/2022 |
| Actual Cost | \$0.00 | Contractor | |
| Comments | No Comments | | |
| Assignment | Category_1 | New Value | 0 |
| Designated Staff | | | |

Florence Avenue - Paramount Boulevard to Sherry Avenue

Sidewalks - Exterior : Sidewalks , Vehicular Traffic

South Side

Driveway West of Old River School Road @ 33.959270390200, -118.141690045595

Sidewalks , Vehicular Traffic : Cross Walks and Detectable Warnings

Finding

There are no detectable warnings where the pedestrian route crosses vehicular traffic.

On-Site Finding Not Found

Recommendation

Provide detectable warnings.

Recommendation See Recommendation

Costing Info (Estimated)

Install compliant detectable warnings \$190



Code Reference ADA 705,CA 11B-705.1.2.5,CA 11B-247.1.2.5

Progress

| | | | |
|------------------|-------------|----------------|------------|
| Record Number | 482962 | Resolution | None |
| Progress | Not_Started | Priority | Two |
| Actual Date | | Projected Date | 06/30/2022 |
| Actual Cost | \$0.00 | Contractor | |
| Comments | No Comments | | |
| Assignment | Category_1 | New Value | 0 |
| Designated Staff | | | |

Florence Avenue - Paramount Boulevard to Sherry Avenue

Sidewalks - Exterior : Sidewalks , Vehicular Traffic

South Side

Driveway West of Old River School Road @ 33.959384963084, -118.141903281212

Sidewalks , Vehicular Traffic : Cross Walks and Detectable Warnings

Finding

There are no detectable warnings where the pedestrian route crosses vehicular traffic.

On-Site Finding Not Found

Recommendation

Provide detectable warnings.

Recommendation See Recommendation

Costing Info (Estimated)

Install compliant detectable warnings \$190



Code Reference ADA 705,CA 11B-705.1.2.5,CA 11B-247.1.2.5

Progress

| | | | |
|-------------------------|-------------|-----------------------|------------|
| Record Number | 482980 | Resolution | None |
| Progress | Not_Started | Priority | Two |
| Actual Date | | Projected Date | 06/30/2022 |
| Actual Cost | \$0.00 | Contractor | |
| Comments | No Comments | | |
| Assignment | Category_1 | New Value | 0 |
| Designated Staff | | | |

Florence Avenue - Paramount Boulevard to Sherry Avenue

Sidewalks - Exterior : Sidewalks

South Side

Driveway West of Old River School Road @ 33.959384963084, -118.141903281212

Sidewalks : Vehicular Traffic Cross Slope

Finding

Cross slope at vehicular traffic is not compliant.

On-Site Finding 8.00 percent

Recommendation

Repave the surface to provide a compliant cross slope.

Recommendation Up to 2.08 percent

Costing Info (Estimated)

Repave surface \$1,092



Code Reference ADA 206, 302,CA 11B-403.3

Progress

| | | | |
|------------------|-------------|----------------|------------|
| Record Number | 482981 | Resolution | None |
| Progress | Not_Started | Priority | Two |
| Actual Date | | Projected Date | 06/30/2022 |
| Actual Cost | \$0.00 | Contractor | |
| Comments | No Comments | | |
| Assignment | Category_1 | New Value | 0 |
| Designated Staff | | | |

Florence Avenue - Paramount Boulevard to Sherry Avenue

Sidewalks - Exterior : Sidewalks , Vehicular Traffic

South Side

Driveway West of Old River School Road @ 33.959481738118, -118.142104446888

Sidewalks , Vehicular Traffic : Cross Walks and Detectable Warnings

Finding

There are no detectable warnings where the pedestrian route crosses vehicular traffic.

On-Site Finding Not Found

Recommendation

Provide detectable warnings.

Recommendation See Recommendation

Costing Info (Estimated)

Install compliant detectable warnings \$190



Code Reference ADA 705,CA 11B-705.1.2.5,CA 11B-247.1.2.5

Progress

| | | | |
|-------------------------|-------------|-----------------------|------------|
| Record Number | 482972 | Resolution | None |
| Progress | Not_Started | Priority | Two |
| Actual Date | | Projected Date | 06/30/2022 |
| Actual Cost | \$0.00 | Contractor | |
| Comments | No Comments | | |
| Assignment | Category_1 | New Value | 0 |
| Designated Staff | | | |

Florence Avenue - Paramount Boulevard to Sherry Avenue

Sidewalks - Exterior : Sidewalks

South Side

Driveway West of Old River School Road @ 33.959481738118, -118.142104446888

Sidewalks : Vehicular Traffic Cross Slope

Finding

Cross slope at vehicular traffic is not compliant.

On-Site Finding 7.90 percent

Recommendation

Repave the surface to provide a compliant cross slope.

Recommendation Up to 2.08 percent

Costing Info (Estimated)

Repave surface \$1,092



Code Reference ADA 206, 302,CA 11B-403.3

Progress

| | | | |
|-------------------------|-------------|-----------------------|------------|
| Record Number | 482973 | Resolution | None |
| Progress | Not_Started | Priority | Two |
| Actual Date | | Projected Date | 06/30/2022 |
| Actual Cost | \$0.00 | Contractor | |
| Comments | No Comments | | |
| Assignment | Category_1 | New Value | 0 |
| Designated Staff | | | |

Florence Avenue - Paramount Boulevard to Sherry Avenue

Sidewalks - Exterior : Sidewalks , Vehicular Traffic

South Side

Driveway West of Paramount Boulevard @ 33.953812982664, -118.130847215652

Sidewalks , Vehicular Traffic : Cross Walks and Detectable Warnings

Finding

There are no detectable warnings where the pedestrian route crosses vehicular traffic.

On-Site Finding Not Found

Recommendation

Provide detectable warnings.

Recommendation See Recommendation

Costing Info (Estimated)

Install compliant detectable warnings \$190



Code Reference ADA 705,CA 11B-705.1.2.5,CA 11B-247.1.2.5

Progress

| | | | |
|------------------|-------------|----------------|------------|
| Record Number | 482982 | Resolution | None |
| Progress | Not_Started | Priority | Two |
| Actual Date | | Projected Date | 06/30/2022 |
| Actual Cost | \$0.00 | Contractor | |
| Comments | No Comments | | |
| Assignment | Category_1 | New Value | 0 |
| Designated Staff | | | |

Florence Avenue - Paramount Boulevard to Sherry Avenue

Sidewalks - Exterior : Sidewalks

South Side

Driveway West of Paramount Boulevard @ 33.953812982664, -118.130847215652

Sidewalks : Vehicular Traffic Cross Slope

Finding

Cross slope at vehicular traffic is not compliant.

On-Site Finding 3.50 percent

Recommendation

Repave the surface to provide a compliant cross slope.

Recommendation Up to 2.08 percent

Costing Info (Estimated)

Repave surface \$1,092



Code Reference ADA 206, 302,CA 11B-403.3

Progress

| | | | |
|-------------------------|-------------|-----------------------|------------|
| Record Number | 482983 | Resolution | None |
| Progress | Not_Started | Priority | Two |
| Actual Date | | Projected Date | 06/30/2022 |
| Actual Cost | \$0.00 | Contractor | |
| Comments | No Comments | | |
| Assignment | Category_1 | New Value | 0 |
| Designated Staff | | | |

Florence Avenue - Paramount Boulevard to Sherry Avenue

Sidewalks - Exterior : Sidewalks , Vehicular Traffic

South Side

Driveway West of Paramount Boulevard @ 33.954058829382, -118.131330013275

Sidewalks , Vehicular Traffic : Cross Walks and Detectable Warnings

Finding

There are no detectable warnings where the pedestrian route crosses vehicular traffic.

On-Site Finding Not Found

Recommendation

Provide detectable warnings.

Recommendation See Recommendation

Costing Info (Estimated)

Install compliant detectable warnings \$190



Code Reference ADA 705,CA 11B-705.1.2.5,CA 11B-247.1.2.5

Progress

| | | | |
|------------------|-------------|----------------|------------|
| Record Number | 482993 | Resolution | None |
| Progress | Not_Started | Priority | Two |
| Actual Date | | Projected Date | 06/30/2022 |
| Actual Cost | \$0.00 | Contractor | |
| Comments | No Comments | | |
| Assignment | Category_1 | New Value | 0 |
| Designated Staff | | | |

Florence Avenue - Paramount Boulevard to Sherry Avenue

Sidewalks - Exterior : Sidewalks

South Side

Driveway West of Paramount Boulevard @ 33.954058829382, -118.131330013275

Sidewalks : Vehicular Traffic Cross Slope

Finding

Cross slope at vehicular traffic is not compliant.

On-Site Finding 5.50 percent

Recommendation

Repave the surface to provide a compliant cross slope.

Recommendation Up to 2.08 percent

Costing Info (Estimated)

Repave surface \$1,092



Code Reference ADA 206, 302,CA 11B-403.3

Progress

| | | | |
|-------------------------|-------------|-----------------------|------------|
| Record Number | 482994 | Resolution | None |
| Progress | Not_Started | Priority | Two |
| Actual Date | | Projected Date | 06/30/2022 |
| Actual Cost | \$0.00 | Contractor | |
| Comments | No Comments | | |
| Assignment | Category_1 | New Value | 0 |
| Designated Staff | | | |

Florence Avenue - Paramount Boulevard to Sherry Avenue

Sidewalks - Exterior : Sidewalks , Vehicular Traffic

South Side

Driveway West of Paramount Boulevard @ 33.954233480240, -118.131681382656

Sidewalks , Vehicular Traffic : Cross Walks and Detectable Warnings

Finding

There are no detectable warnings where the pedestrian route crosses vehicular traffic.

On-Site Finding Not Found

Recommendation

Provide detectable warnings.

Recommendation See Recommendation

Costing Info (Estimated)

Install compliant detectable warnings \$190



Code Reference ADA 705,CA 11B-705.1.2.5,CA 11B-247.1.2.5

Progress

| | | | |
|-------------------------|-------------|-----------------------|------------|
| Record Number | 482974 | Resolution | None |
| Progress | Not_Started | Priority | Two |
| Actual Date | | Projected Date | 06/30/2022 |
| Actual Cost | \$0.00 | Contractor | |
| Comments | No Comments | | |
| Assignment | Category_1 | New Value | 0 |
| Designated Staff | | | |

Florence Avenue - Paramount Boulevard to Sherry Avenue

Sidewalks - Exterior : Sidewalks

South Side

Driveway West of Paramount Boulevard @ 33.954233480240, -118.131681382656

Sidewalks : Vehicular Traffic Cross Slope

Finding

Cross slope at vehicular traffic is not compliant.

On-Site Finding 10.20 percent

Recommendation

Repave the surface to provide a compliant cross slope.

Recommendation Up to 2.08 percent

Costing Info (Estimated)

Repave surface \$1,092



Code Reference ADA 206, 302,CA 11B-403.3

Progress

| | | | |
|------------------|-------------|----------------|------------|
| Record Number | 482975 | Resolution | None |
| Progress | Not_Started | Priority | Two |
| Actual Date | | Projected Date | 06/30/2022 |
| Actual Cost | \$0.00 | Contractor | |
| Comments | No Comments | | |
| Assignment | Category_1 | New Value | 0 |
| Designated Staff | | | |

Florence Avenue - Paramount Boulevard to Sherry Avenue

Sidewalks - Exterior : Sidewalks , Vehicular Traffic

South Side

Driveway West of Paramount Boulevard @ 33.954292438729, -118.131764531136

Sidewalks , Vehicular Traffic : Cross Walks and Detectable Warnings

Finding

There are no detectable warnings where the pedestrian route crosses vehicular traffic.

On-Site Finding Not Found

Recommendation

Provide detectable warnings.

Recommendation See Recommendation

Costing Info (Estimated)

Install compliant detectable warnings \$190



Code Reference ADA 705,CA 11B-705.1.2.5,CA 11B-247.1.2.5

Progress

| | | | |
|-------------------------|-------------|-----------------------|------------|
| Record Number | 482978 | Resolution | None |
| Progress | Not_Started | Priority | Two |
| Actual Date | | Projected Date | 06/30/2022 |
| Actual Cost | \$0.00 | Contractor | |
| Comments | No Comments | | |
| Assignment | Category_1 | New Value | 0 |
| Designated Staff | | | |

Florence Avenue - Paramount Boulevard to Sherry Avenue

Sidewalks - Exterior : Sidewalks

South Side

Driveway West of Paramount Boulevard @ 33.954292438729, -118.131764531136

Sidewalks : Vehicular Traffic Cross Slope

Finding

Cross slope at vehicular traffic is not compliant.

On-Site Finding 9.00 percent

Recommendation

Repave the surface to provide a compliant cross slope.

Recommendation Up to 2.08 percent

Costing Info (Estimated)

Repave surface \$1,092



Code Reference ADA 206, 302, CA 11B-403.3

Progress

| | | | |
|-------------------------|-------------|-----------------------|------------|
| Record Number | 482979 | Resolution | None |
| Progress | Not_Started | Priority | Two |
| Actual Date | | Projected Date | 06/30/2022 |
| Actual Cost | \$0.00 | Contractor | |
| Comments | No Comments | | |
| Assignment | Category_1 | New Value | 0 |
| Designated Staff | | | |

Florence Avenue - Paramount Boulevard to Sherry Avenue

Sidewalks - Exterior : Sidewalks , Vehicular Traffic

South Side

Driveway West of Paramount Boulevard @ 33.954519372908, -118.132241964340

Sidewalks , Vehicular Traffic : Cross Walks and Detectable Warnings

Finding

There are no detectable warnings where the pedestrian route crosses vehicular traffic.

On-Site Finding Not Found

Recommendation

Provide detectable warnings.

Recommendation See Recommendation

Costing Info (Estimated)

Install compliant detectable warnings \$190



Code Reference ADA 705,CA 11B-705.1.2.5,CA 11B-247.1.2.5

Progress

| | | | |
|-------------------------|-------------|-----------------------|------------|
| Record Number | 482991 | Resolution | None |
| Progress | Not_Started | Priority | Two |
| Actual Date | | Projected Date | 06/30/2022 |
| Actual Cost | \$0.00 | Contractor | |
| Comments | No Comments | | |
| Assignment | Category_1 | New Value | 0 |
| Designated Staff | | | |

Florence Avenue - Paramount Boulevard to Sherry Avenue

Sidewalks - Exterior : Sidewalks

South Side

Driveway West of Paramount Boulevard @ 33.954519372908, -118.132241964340

Sidewalks : Vehicular Traffic Cross Slope

Finding

Cross slope at vehicular traffic is not compliant.

On-Site Finding 10.00 percent

Recommendation

Repave the surface to provide a compliant cross slope.

Recommendation Up to 2.08 percent

Costing Info (Estimated)

Repave surface \$1,092



Code Reference ADA 206, 302,CA 11B-403.3

Progress

| | | | |
|-------------------------|-------------|-----------------------|------------|
| Record Number | 482992 | Resolution | None |
| Progress | Not_Started | Priority | Two |
| Actual Date | | Projected Date | 06/30/2022 |
| Actual Cost | \$0.00 | Contractor | |
| Comments | No Comments | | |
| Assignment | Category_1 | New Value | 0 |
| Designated Staff | | | |

Florence Avenue - Paramount Boulevard to Sherry Avenue

Sidewalks - Exterior : Sidewalks , Vehicular Traffic

South Side

Driveway West of Paramount Boulevard @ 33.954595017500, -118.132388144732

Sidewalks , Vehicular Traffic : Cross Walks and Detectable Warnings

Finding

There are no detectable warnings where the pedestrian route crosses vehicular traffic.

On-Site Finding Not Found

Recommendation

Provide detectable warnings.

Recommendation See Recommendation

Costing Info (Estimated)

Install compliant detectable warnings \$190



Code Reference ADA 705,CA 11B-705.1.2.5,CA 11B-247.1.2.5

Progress

| | | | |
|-------------------------|-------------|-----------------------|------------|
| Record Number | 482987 | Resolution | None |
| Progress | Not_Started | Priority | Two |
| Actual Date | | Projected Date | 06/30/2022 |
| Actual Cost | \$0.00 | Contractor | |
| Comments | No Comments | | |
| Assignment | Category_1 | New Value | 0 |
| Designated Staff | | | |

Florence Avenue - Paramount Boulevard to Sherry Avenue

Sidewalks - Exterior : Sidewalks

South Side

Driveway West of Paramount Boulevard @ 33.954595017500, -118.132388144732

Sidewalks : Vehicular Traffic Cross Slope

Finding

Cross slope at vehicular traffic is not compliant.

On-Site Finding 8.20 percent

Recommendation

Repave the surface to provide a compliant cross slope.

Recommendation Up to 2.08 percent

Costing Info (Estimated)

Repave surface \$1,092



Code Reference ADA 206, 302,CA 11B-403.3

Progress

| | | | |
|-------------------------|-------------|-----------------------|------------|
| Record Number | 482988 | Resolution | None |
| Progress | Not_Started | Priority | Two |
| Actual Date | | Projected Date | 06/30/2022 |
| Actual Cost | \$0.00 | Contractor | |
| Comments | No Comments | | |
| Assignment | Category_1 | New Value | 0 |
| Designated Staff | | | |

Florence Avenue - Paramount Boulevard to Sherry Avenue

Sidewalks - Exterior : Sidewalks , Vehicular Traffic

South Side

Driveway West of Paramount Boulevard @ 33.954768554839, -118.132738173008

Sidewalks , Vehicular Traffic : Cross Walks and Detectable Warnings

Finding

There are no detectable warnings where the pedestrian route crosses vehicular traffic.

On-Site Finding Not Found

Recommendation

Provide detectable warnings.

Recommendation See Recommendation

Costing Info (Estimated)

Install compliant detectable warnings \$190



Code Reference ADA 705,CA 11B-705.1.2.5,CA 11B-247.1.2.5

Progress

| | | | |
|-------------------------|-------------|-----------------------|------------|
| Record Number | 482989 | Resolution | None |
| Progress | Not_Started | Priority | Two |
| Actual Date | | Projected Date | 06/30/2022 |
| Actual Cost | \$0.00 | Contractor | |
| Comments | No Comments | | |
| Assignment | Category_1 | New Value | 0 |
| Designated Staff | | | |

Florence Avenue - Paramount Boulevard to Sherry Avenue

Sidewalks - Exterior : Sidewalks

South Side

Driveway West of Paramount Boulevard @ 33.954768554839, -118.132738173008

Sidewalks : Vehicular Traffic Cross Slope

Finding

Cross slope at vehicular traffic is not compliant.

On-Site Finding 9.60 percent

Recommendation

Repave the surface to provide a compliant cross slope.

Recommendation Up to 2.08 percent

Costing Info (Estimated)

Repave surface \$1,092



Code Reference ADA 206, 302,CA 11B-403.3

Progress

| | | | |
|------------------|-------------|----------------|------------|
| Record Number | 482990 | Resolution | None |
| Progress | Not_Started | Priority | Two |
| Actual Date | | Projected Date | 06/30/2022 |
| Actual Cost | \$0.00 | Contractor | |
| Comments | No Comments | | |
| Assignment | Category_1 | New Value | 0 |
| Designated Staff | | | |

Florence Avenue - Paramount Boulevard to Sherry Avenue

Sidewalks - Exterior : Sidewalks , Vehicular Traffic

South Side

Driveway West of Paramount Boulevard @ 33.954864222708, -118.132921904325

Sidewalks , Vehicular Traffic : Cross Walks and Detectable Warnings

Finding

There are no detectable warnings where the pedestrian route crosses vehicular traffic.

On-Site Finding Not Found

Recommendation

Provide detectable warnings.

Recommendation See Recommendation

Costing Info (Estimated)

Install compliant detectable warnings \$190



Code Reference ADA 705,CA 11B-705.1.2.5,CA 11B-247.1.2.5

Progress

| | | | |
|-------------------------|-------------|-----------------------|------------|
| Record Number | 483002 | Resolution | None |
| Progress | Not_Started | Priority | Two |
| Actual Date | | Projected Date | 06/30/2022 |
| Actual Cost | \$0.00 | Contractor | |
| Comments | No Comments | | |
| Assignment | Category_1 | New Value | 0 |
| Designated Staff | | | |

Florence Avenue - Paramount Boulevard to Sherry Avenue

Sidewalks - Exterior : Sidewalks

South Side

Driveway West of Paramount Boulevard @ 33.954864222708, -118.132921904325

Sidewalks : Vehicular Traffic Cross Slope

Finding

Cross slope at vehicular traffic is not compliant.

On-Site Finding 9.60 percent

Recommendation

Repave the surface to provide a compliant cross slope.

Recommendation Up to 2.08 percent

Costing Info (Estimated)

Repave surface \$1,092



Code Reference ADA 206, 302,CA 11B-403.3

Progress

| | | | |
|-------------------------|-------------|-----------------------|------------|
| Record Number | 483003 | Resolution | None |
| Progress | Not_Started | Priority | Two |
| Actual Date | | Projected Date | 06/30/2022 |
| Actual Cost | \$0.00 | Contractor | |
| Comments | No Comments | | |
| Assignment | Category_1 | New Value | 0 |
| Designated Staff | | | |

Florence Avenue - Paramount Boulevard to Sherry Avenue

Sidewalks - Exterior : Sidewalks , Vehicular Traffic

South Side

Driveway West of Paramount Boulevard @ 33.955074469159, -118.133344352245

Sidewalks , Vehicular Traffic : Cross Walks and Detectable Warnings

Finding

There are no detectable warnings where the pedestrian route crosses vehicular traffic.

On-Site Finding Not Found

Recommendation

Provide detectable warnings.

Recommendation See Recommendation

Costing Info (Estimated)

Install compliant detectable warnings \$190



Code Reference ADA 705,CA 11B-705.1.2.5,CA 11B-247.1.2.5

Progress

| | | | |
|-------------------------|-------------|-----------------------|------------|
| Record Number | 482997 | Resolution | None |
| Progress | Not_Started | Priority | Two |
| Actual Date | | Projected Date | 06/30/2022 |
| Actual Cost | \$0.00 | Contractor | |
| Comments | No Comments | | |
| Assignment | Category_1 | New Value | 0 |
| Designated Staff | | | |

Florence Avenue - Paramount Boulevard to Sherry Avenue

Sidewalks - Exterior : Sidewalks

South Side

Driveway West of Paramount Boulevard @ 33.955074469159, -118.133344352245

Sidewalks : Vehicular Traffic Cross Slope

Finding

Cross slope at vehicular traffic is not compliant.

On-Site Finding 9.30 percent

Recommendation

Repave the surface to provide a compliant cross slope.

Recommendation Up to 2.08 percent

Costing Info (Estimated)

Repave surface \$1,092



Code Reference ADA 206, 302, CA 11B-403.3

Progress

| | | | |
|-------------------------|-------------|-----------------------|------------|
| Record Number | 482998 | Resolution | None |
| Progress | Not_Started | Priority | Two |
| Actual Date | | Projected Date | 06/30/2022 |
| Actual Cost | \$0.00 | Contractor | |
| Comments | No Comments | | |
| Assignment | Category_1 | New Value | 0 |
| Designated Staff | | | |

Florence Avenue - Paramount Boulevard to Sherry Avenue

Sidewalks - Exterior : Sidewalks , Vehicular Traffic

South Side

Driveway West of Paramount Boulevard @ 33.955453801387, -118.134094029665

Sidewalks , Vehicular Traffic : Cross Walks and Detectable Warnings

Finding

There are no detectable warnings where the pedestrian route crosses vehicular traffic.

On-Site Finding Not Found

Recommendation

Provide detectable warnings.

Recommendation See Recommendation

Costing Info (Estimated)

Install compliant detectable warnings \$190



Code Reference ADA 705,CA 11B-705.1.2.5,CA 11B-247.1.2.5

Progress

| | | | |
|-------------------------|-------------|-----------------------|------------|
| Record Number | 482967 | Resolution | None |
| Progress | Not_Started | Priority | Two |
| Actual Date | | Projected Date | 06/30/2022 |
| Actual Cost | \$0.00 | Contractor | |
| Comments | No Comments | | |
| Assignment | Category_1 | New Value | 0 |
| Designated Staff | | | |

Florence Avenue - Paramount Boulevard to Sherry Avenue

Sidewalks - Exterior : Sidewalks

South Side

Driveway West of Paramount Boulevard @ 33.955453801387, -118.134094029665

Sidewalks : Vehicular Traffic Cross Slope

Finding

Cross slope at vehicular traffic is not compliant.

On-Site Finding 9.70 percent

Recommendation

Repave the surface to provide a compliant cross slope.

Recommendation Up to 2.08 percent

Costing Info (Estimated)

Repave surface \$1,092



Code Reference ADA 206, 302, CA 11B-403.3

Progress

| | | | |
|-------------------------|-------------|-----------------------|------------|
| Record Number | 482968 | Resolution | None |
| Progress | Not_Started | Priority | Two |
| Actual Date | | Projected Date | 06/30/2022 |
| Actual Cost | \$0.00 | Contractor | |
| Comments | No Comments | | |
| Assignment | Category_1 | New Value | 0 |
| Designated Staff | | | |

Florence Avenue - Paramount Boulevard to Sherry Avenue

Sidewalks - Exterior : Sidewalks , Vehicular Traffic

South Side

Driveway West of Wiley Burke Avenue @ 33.957687488833, -118.138543814421

Sidewalks , Vehicular Traffic : Cross Walks and Detectable Warnings

Finding

There are no detectable warnings where the pedestrian route crosses vehicular traffic.

On-Site Finding Not Found

Recommendation

Provide detectable warnings.

Recommendation See Recommendation

Costing Info (Estimated)

Install compliant detectable warnings \$190



Code Reference ADA 705,CA 11B-705.1.2.5,CA 11B-247.1.2.5

Progress

| | | | |
|-------------------------|-------------|-----------------------|------------|
| Record Number | 482984 | Resolution | None |
| Progress | Not_Started | Priority | Two |
| Actual Date | | Projected Date | 06/30/2022 |
| Actual Cost | \$0.00 | Contractor | |
| Comments | No Comments | | |
| Assignment | Category_1 | New Value | 0 |
| Designated Staff | | | |

Florence Avenue - Paramount Boulevard to Sherry Avenue

Sidewalks - Exterior : Sidewalks , Vehicular Traffic

South Side

Driveway West of Wiley Burke Avenue @ 33.957829873296, -118.138817399740

Sidewalks , Vehicular Traffic : Cross Walks and Detectable Warnings

Finding

There are no detectable warnings where the pedestrian route crosses vehicular traffic.

On-Site Finding Not Found

Recommendation

Provide detectable warnings.

Recommendation See Recommendation

Costing Info (Estimated)

Install compliant detectable warnings \$190



Code Reference ADA 705,CA 11B-705.1.2.5,CA 11B-247.1.2.5

Progress

| | | | |
|-------------------------|-------------|-----------------------|------------|
| Record Number | 482970 | Resolution | None |
| Progress | Not_Started | Priority | Two |
| Actual Date | | Projected Date | 06/30/2022 |
| Actual Cost | \$0.00 | Contractor | |
| Comments | No Comments | | |
| Assignment | Category_1 | New Value | 0 |
| Designated Staff | | | |

Florence Avenue - Paramount Boulevard to Sherry Avenue

Sidewalks - Exterior : Sidewalks

South Side

Driveway West of Wiley Burke Avenue @ 33.957829873296, -118.138817399740

Sidewalks : Vehicular Traffic Cross Slope

Finding

Cross slope at vehicular traffic is not compliant.

On-Site Finding 3.10 percent

Recommendation

Repave the surface to provide a compliant cross slope.

Recommendation Up to 2.08 percent

Costing Info (Estimated)

Repave surface \$1,092



Code Reference ADA 206, 302, CA 11B-403.3

Progress

| | | | |
|-------------------------|-------------|-----------------------|------------|
| Record Number | 482971 | Resolution | None |
| Progress | Not_Started | Priority | Two |
| Actual Date | | Projected Date | 06/30/2022 |
| Actual Cost | \$0.00 | Contractor | |
| Comments | No Comments | | |
| Assignment | Category_1 | New Value | 0 |
| Designated Staff | | | |

Florence Avenue - Paramount Boulevard to Sherry Avenue

Sidewalks - Exterior : Sidewalks , Vehicular Traffic

South Side

Driveway West of Wiley Burke Avenue @ 33.957896615930, -118.138932734728

Sidewalks , Vehicular Traffic : Cross Walks and Detectable Warnings

Finding

There are no detectable warnings where the pedestrian route crosses vehicular traffic.

On-Site Finding Not Found

Recommendation

Provide detectable warnings.

Recommendation See Recommendation

Costing Info (Estimated)

Install compliant detectable warnings \$190



Code Reference ADA 705,CA 11B-705.1.2.5,CA 11B-247.1.2.5

Progress

| | | | |
|-------------------------|-------------|-----------------------|------------|
| Record Number | 483000 | Resolution | None |
| Progress | Not_Started | Priority | Two |
| Actual Date | | Projected Date | 06/30/2022 |
| Actual Cost | \$0.00 | Contractor | |
| Comments | No Comments | | |
| Assignment | Category_1 | New Value | 0 |
| Designated Staff | | | |

Florence Avenue - Paramount Boulevard to Sherry Avenue

Sidewalks - Exterior : Sidewalks

South Side

Driveway West of Wiley Burke Avenue @ 33.957896615930, -118.138932734728

Sidewalks : Vehicular Traffic Cross Slope

Finding

Cross slope at vehicular traffic is not compliant.

On-Site Finding 3.50 percent

Recommendation

Repave the surface to provide a compliant cross slope.

Recommendation Up to 2.08 percent

Costing Info (Estimated)

Repave surface \$1,092



Code Reference ADA 206, 302, CA 11B-403.3

Progress

| | | | |
|-------------------------|-------------|-----------------------|------------|
| Record Number | 483001 | Resolution | None |
| Progress | Not_Started | Priority | Two |
| Actual Date | | Projected Date | 06/30/2022 |
| Actual Cost | \$0.00 | Contractor | |
| Comments | No Comments | | |
| Assignment | Category_1 | New Value | 0 |
| Designated Staff | | | |

Florence Avenue - Paramount Boulevard to Sherry Avenue

Sidewalks - Exterior : Sidewalks , Vehicular Traffic

South Side

Driveway West of Wiley Burke Avenue @ 33.958047899042, -118.139239847660

Sidewalks , Vehicular Traffic : Cross Walks and Detectable Warnings

Finding

There are no detectable warnings where the pedestrian route crosses vehicular traffic.

On-Site Finding Not Found

Recommendation

Provide detectable warnings.

Recommendation See Recommendation

Costing Info (Estimated)

Install compliant detectable warnings \$190



Code Reference ADA 705,CA 11B-705.1.2.5,CA 11B-247.1.2.5

Progress

| | | | |
|-------------------------|-------------|-----------------------|------------|
| Record Number | 482969 | Resolution | None |
| Progress | Not_Started | Priority | Two |
| Actual Date | | Projected Date | 06/30/2022 |
| Actual Cost | \$0.00 | Contractor | |
| Comments | No Comments | | |
| Assignment | Category_1 | New Value | 0 |
| Designated Staff | | | |

Florence Avenue - Paramount Boulevard to Sherry Avenue

Sidewalks - Exterior : Sidewalks , Vehicular Traffic

South Side

Driveway West of Wiley Burke Avenue @ 33.958133551861, -118.139408826828

Sidewalks , Vehicular Traffic : Cross Walks and Detectable Warnings

Finding

There are no detectable warnings where the pedestrian route crosses vehicular traffic.

On-Site Finding Not Found

Recommendation

Provide detectable warnings.

Recommendation See Recommendation

Costing Info (Estimated)

Install compliant detectable warnings \$190



Code Reference ADA 705,CA 11B-705.1.2.5,CA 11B-247.1.2.5

Progress

| | | | |
|-------------------------|-------------|-----------------------|------------|
| Record Number | 482976 | Resolution | None |
| Progress | Not_Started | Priority | Two |
| Actual Date | | Projected Date | 06/30/2022 |
| Actual Cost | \$0.00 | Contractor | |
| Comments | No Comments | | |
| Assignment | Category_1 | New Value | 0 |
| Designated Staff | | | |

Florence Avenue - Paramount Boulevard to Sherry Avenue

Sidewalks - Exterior : Sidewalks

South Side

Driveway West of Wiley Burke Avenue @ 33.958133551861, -118.139408826828

Sidewalks : Vehicular Traffic Cross Slope

Finding

Cross slope at vehicular traffic is not compliant.

On-Site Finding 3.50 percent

Recommendation

Repave the surface to provide a compliant cross slope.

Recommendation Up to 2.08 percent

Costing Info (Estimated)

Repave surface \$1,092



Code Reference ADA 206, 302,CA 11B-403.3

Progress

| | | | |
|------------------|-------------|----------------|------------|
| Record Number | 482977 | Resolution | None |
| Progress | Not_Started | Priority | Two |
| Actual Date | | Projected Date | 06/30/2022 |
| Actual Cost | \$0.00 | Contractor | |
| Comments | No Comments | | |
| Assignment | Category_1 | New Value | 0 |
| Designated Staff | | | |

Florence Avenue - Paramount Boulevard to Sherry Avenue

Sidewalks - Exterior : Sidewalks , Vehicular Traffic

South Side

Driveway West of Wiley Burke Avenue @ 33.958370487132, -118.139882236719

Sidewalks , Vehicular Traffic : Cross Walks and Detectable Warnings

Finding

There are no detectable warnings where the pedestrian route crosses vehicular traffic.

On-Site Finding Not Found

Recommendation

Provide detectable warnings.

Recommendation See Recommendation

Costing Info (Estimated)

Install compliant detectable warnings \$190



Code Reference ADA 705,CA 11B-705.1.2.5,CA 11B-247.1.2.5

Progress

| | | | |
|-------------------------|-------------|-----------------------|------------|
| Record Number | 482963 | Resolution | None |
| Progress | Not_Started | Priority | Two |
| Actual Date | | Projected Date | 06/30/2022 |
| Actual Cost | \$0.00 | Contractor | |
| Comments | No Comments | | |
| Assignment | Category_1 | New Value | 0 |
| Designated Staff | | | |

Florence Avenue - Paramount Boulevard to Sherry Avenue

Sidewalks - Exterior : Sidewalks

South Side

Driveway West of Wiley Burke Avenue @ 33.958370487132, -118.139882236719

Sidewalks : Vehicular Traffic Cross Slope

Finding

Cross slope at vehicular traffic is not compliant.

On-Site Finding 3.20 percent

Recommendation

Repave the surface to provide a compliant cross slope.

Recommendation Up to 2.08 percent

Costing Info (Estimated)

Repave surface \$1,092



Code Reference ADA 206, 302,CA 11B-403.3

Progress

| | | | |
|------------------|-------------|----------------|------------|
| Record Number | 482964 | Resolution | None |
| Progress | Not_Started | Priority | Two |
| Actual Date | | Projected Date | 06/30/2022 |
| Actual Cost | \$0.00 | Contractor | |
| Comments | No Comments | | |
| Assignment | Category_1 | New Value | 0 |
| Designated Staff | | | |

Florence Avenue - Paramount Boulevard to Sherry Avenue

Sidewalks - Exterior : Sidewalks , Vehicular Traffic

South Side

Driveway West of Wiley Burke Avenue @ 33.958541792034, -118.140244334936

Sidewalks , Vehicular Traffic : Cross Walks and Detectable Warnings

Finding

There are no detectable warnings where the pedestrian route crosses vehicular traffic.

On-Site Finding Not Found

Recommendation

Provide detectable warnings.

Recommendation See Recommendation

Costing Info (Estimated)

Install compliant detectable warnings \$190



Code Reference ADA 705,CA 11B-705.1.2.5,CA 11B-247.1.2.5

Progress

| | | | |
|-------------------------|-------------|-----------------------|------------|
| Record Number | 482985 | Resolution | None |
| Progress | Not_Started | Priority | Two |
| Actual Date | | Projected Date | 06/30/2022 |
| Actual Cost | \$0.00 | Contractor | |
| Comments | No Comments | | |
| Assignment | Category_1 | New Value | 0 |
| Designated Staff | | | |

Florence Avenue - Paramount Boulevard to Sherry Avenue

Sidewalks - Exterior : Sidewalks

South Side

Driveway West of Wiley Burke Avenue @ 33.958541792034, -118.140244334936

Sidewalks : Vehicular Traffic Cross Slope

Finding

Cross slope at vehicular traffic is not compliant.

On-Site Finding 3.70 percent

Recommendation

Repave the surface to provide a compliant cross slope.

Recommendation Up to 2.08 percent

Costing Info (Estimated)

Repave surface \$1,092



Code Reference ADA 206, 302, CA 11B-403.3

Progress

| | | | |
|-------------------------|-------------|-----------------------|------------|
| Record Number | 482986 | Resolution | None |
| Progress | Not_Started | Priority | Two |
| Actual Date | | Projected Date | 06/30/2022 |
| Actual Cost | \$0.00 | Contractor | |
| Comments | No Comments | | |
| Assignment | Category_1 | New Value | 0 |
| Designated Staff | | | |

Florence Avenue - Paramount Boulevard to Sherry Avenue

Sidewalks - Exterior : Sidewalks , Hazards & Gratings

South Side

Guy Wire West of Paramount Boulevard @ 33.955150113257, -118.133479803801

Sidewalks , Hazards & Gratings : Overhead Obstruction Height

Finding

Overhead obstruction height is not compliant.

On-Site Finding 65.00 inches

Recommendation

Provide a compliant vertical clearance height.

Recommendation At least 80.00 inches

Costing Info (Estimated)

Unassigned



Code Reference ADA 206, 307.4, CA 11B-307.4

Progress

| | | | |
|-------------------------|-------------|-----------------------|------------|
| Record Number | 482954 | Resolution | None |
| Progress | Not_Started | Priority | Two |
| Actual Date | | Projected Date | 06/30/2020 |
| Actual Cost | \$0.00 | Contractor | |
| Comments | No Comments | | |
| Assignment | Category_1 | New Value | 0 |
| Designated Staff | | | |

Florence Avenue - Paramount Boulevard to Sherry Avenue

Sidewalks - Exterior : Sidewalks , Surface

South Side

Sidewalk West of Old River School Road @ 33.959497311102, -118.142125904560

Sidewalks , Surface : Cross Slope

Finding

Sidewalk cross slope is not compliant.

On-Site Finding 4.00 percent for 215.00 feet

Recommendation

Repave the sidewalk surface with the recommended cross slope.

Recommendation Up to 2.08 percent

Costing Info (Estimated)

Repave surface \$1,092



Code Reference ADA 206, 302,CA 11B-403.3

Progress

| | | | |
|-------------------------|-------------|-----------------------|------------|
| Record Number | 482936 | Resolution | None |
| Progress | Not_Started | Priority | Two |
| Actual Date | | Projected Date | 06/30/2020 |
| Actual Cost | \$0.00 | Contractor | |
| Comments | No Comments | | |
| Assignment | Category_1 | New Value | 0 |
| Designated Staff | | | |

Florence Avenue - Paramount Boulevard to Sherry Avenue

Sidewalks - Exterior : Sidewalks , Surface

South Side

Sidewalk West of Paramount Boulevard @ 33.954081077919, -118.131362199783

Sidewalks , Surface : Cross Slope

Finding

Sidewalk cross slope is not compliant.

On-Site Finding 4.30 percent for 97.00 feet

Recommendation

Repave the sidewalk surface with the recommended cross slope.

Recommendation Up to 2.08 percent

Costing Info (Estimated)

Repave surface \$1,092



Code Reference ADA 206, 302, CA 11B-403.3

Progress

| | | | |
|-------------------------|-------------|-----------------------|------------|
| Record Number | 482929 | Resolution | None |
| Progress | Not_Started | Priority | Two |
| Actual Date | | Projected Date | 06/30/2020 |
| Actual Cost | \$0.00 | Contractor | |
| Comments | No Comments | | |
| Assignment | Category_1 | New Value | 0 |
| Designated Staff | | | |

Florence Avenue - Paramount Boulevard to Sherry Avenue

Sidewalks - Exterior : Sidewalks , Surface

South Side

Sidewalk West of Paramount Boulevard @ 33.954358071715, -118.131926804781

Sidewalks , Surface : Cross Slope

Finding

Sidewalk cross slope is not compliant.

On-Site Finding 4.00 percent for 115.00 feet

Recommendation

Repave the sidewalk surface with the recommended cross slope.

Recommendation Up to 2.08 percent

Costing Info (Estimated)

Repave surface \$1,092



Code Reference ADA 206, 302,CA 11B-403.3

Progress

| | | | |
|-------------------------|-------------|-----------------------|------------|
| Record Number | 482938 | Resolution | None |
| Progress | Not_Started | Priority | Two |
| Actual Date | | Projected Date | 06/30/2020 |
| Actual Cost | \$0.00 | Contractor | |
| Comments | No Comments | | |
| Assignment | Category_1 | New Value | 0 |
| Designated Staff | | | |

Florence Avenue - Paramount Boulevard to Sherry Avenue

Sidewalks - Exterior : Sidewalks , Surface

South Side

Sidewalk West of Paramount Boulevard @ 33.954790803190, -118.132769018412

Sidewalks , Surface : Cross Slope

Finding

Sidewalk cross slope is not compliant.

On-Site Finding 3.20 percent for 65.00 feet

Recommendation

Repave the sidewalk surface with the recommended cross slope.

Recommendation Up to 2.08 percent

Costing Info (Estimated)

Repave surface \$1,092



Code Reference ADA 206, 302, CA 11B-403.3

Progress

| | | | |
|-------------------------|-------------|-----------------------|------------|
| Record Number | 482927 | Resolution | None |
| Progress | Not_Started | Priority | Two |
| Actual Date | | Projected Date | 06/30/2020 |
| Actual Cost | \$0.00 | Contractor | |
| Comments | No Comments | | |
| Assignment | Category_1 | New Value | 0 |
| Designated Staff | | | |

Florence Avenue - Paramount Boulevard to Sherry Avenue

Sidewalks - Exterior : Sidewalks

South Side

Sidewalk West of Paramount Boulevard @ 33.954790803190, -118.132769018412

Sidewalks : Opening

Finding

Ground surface has an opening that is not compliant.

On-Site Finding Not Compliant

Recommendation

Make sure that the surface opening does not allow passage of a sphere more than 1/2 inch in diameter.

Recommendation See Recommendation

Costing Info (Estimated)

Unassigned

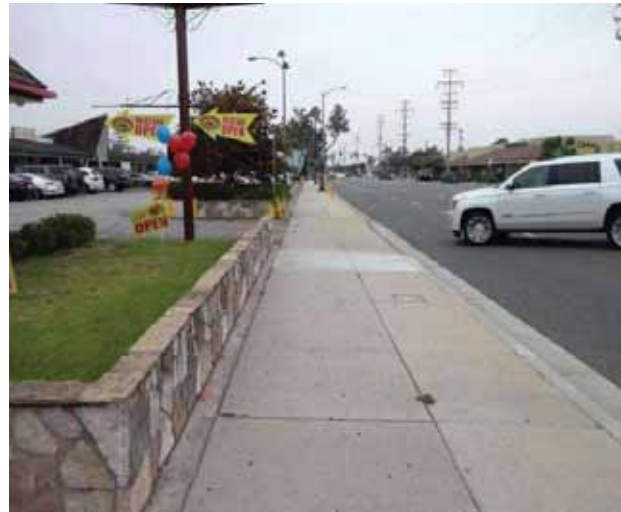

Code Reference ADA 302

Progress

| | | | |
|-------------------------|-------------|-----------------------|------------|
| Record Number | 482928 | Resolution | None |
| Progress | Not_Started | Priority | Two |
| Actual Date | | Projected Date | 06/30/2020 |
| Actual Cost | \$0.00 | Contractor | |
| Comments | No Comments | | |
| Assignment | Category_1 | New Value | 0 |
| Designated Staff | | | |

Florence Avenue - Paramount Boulevard to Sherry Avenue

Sidewalks - Exterior : Sidewalks , Surface

South Side

Sidewalk West of Paramount Boulevard @ 33.955358134181, -118.133912980556

Sidewalks , Surface : Cross Slope

Finding

Sidewalk cross slope is not compliant.

On-Site Finding 3.90 percent for 22.00 feet

Recommendation

Repave the sidewalk surface with the recommended cross slope.

Recommendation Up to 2.08 percent

Costing Info (Estimated)

Repave surface \$1,092



Code Reference ADA 206, 302, CA 11B-403.3

Progress

| | | | |
|-------------------------|-------------|-----------------------|------------|
| Record Number | 482932 | Resolution | None |
| Progress | Not_Started | Priority | Two |
| Actual Date | | Projected Date | 06/30/2020 |
| Actual Cost | \$0.00 | Contractor | |
| Comments | No Comments | | |
| Assignment | Category_1 | New Value | 0 |
| Designated Staff | | | |

Florence Avenue - Paramount Boulevard to Sherry Avenue

Sidewalks - Exterior : Sidewalks , Surface

South Side

Sidewalk West of Paramount Boulevard @ 33.955473824742, -118.134122192860

Sidewalks , Surface : Cross Slope

Finding

Sidewalk cross slope is not compliant.

On-Site Finding 3.70 percent for 37.00 feet

Recommendation

Repave the sidewalk surface with the recommended cross slope.

Recommendation Up to 2.08 percent

Costing Info (Estimated)

Repave surface \$1,092



Code Reference ADA 206, 302, CA 11B-403.3

Progress

| | | | |
|-------------------------|-------------|-----------------------|------------|
| Record Number | 482939 | Resolution | None |
| Progress | Not_Started | Priority | Two |
| Actual Date | | Projected Date | 06/30/2020 |
| Actual Cost | \$0.00 | Contractor | |
| Comments | No Comments | | |
| Assignment | Category_1 | New Value | 0 |
| Designated Staff | | | |

Florence Avenue - Paramount Boulevard to Sherry Avenue

Sidewalks - Exterior : Sidewalks , Surface

South Side

Sidewalk West of Rives Avenue @ 33.955635123820, -118.134462833405

Sidewalks , Surface : Cross Slope

Finding

Sidewalk cross slope is not compliant.

On-Site Finding 5.10 percent for 279.00 feet

Recommendation

Repave the sidewalk surface with the recommended cross slope.

Recommendation Up to 2.08 percent

Costing Info (Estimated)

Repave surface \$1,092



Code Reference ADA 206, 302,CA 11B-403.3

Progress

| | | | |
|-------------------------|-------------|-----------------------|------------|
| Record Number | 482934 | Resolution | None |
| Progress | Not_Started | Priority | Two |
| Actual Date | | Projected Date | 06/30/2020 |
| Actual Cost | \$0.00 | Contractor | |
| Comments | No Comments | | |
| Assignment | Category_1 | New Value | 0 |
| Designated Staff | | | |

Florence Avenue - Paramount Boulevard to Sherry Avenue

Sidewalks - Exterior : Sidewalks , Surface

South Side

Sidewalk West of Rives Avenue @ 33.955635123820, -118.134462833405

Sidewalks , Surface : Running Slope

Finding

Sidewalk running slope is not compliant.

On-Site Finding 14.50 percent for 0.50 feet

Recommendation

Repave the sidewalk surface with the recommended running slope.

Recommendation Up to 5.00 percent

Costing Info (Estimated)

Repave surface \$1,184



Code Reference ADA 206, 302

Progress

| | | | |
|-------------------------|-------------|-----------------------|------------|
| Record Number | 482935 | Resolution | None |
| Progress | Not_Started | Priority | Two |
| Actual Date | | Projected Date | 06/30/2020 |
| Actual Cost | \$0.00 | Contractor | |
| Comments | No Comments | | |
| Assignment | Category_1 | New Value | 0 |
| Designated Staff | | | |

Florence Avenue - Paramount Boulevard to Sherry Avenue

Sidewalks - Exterior : Sidewalks

South Side

Sidewalk West of Rives Avenue @ 33.956021127957, -118.135244697332

Sidewalks : Missing Sidewalk

Finding

Section of sidewalk is missing and consists of dirt, grass or gravel.

On-Site Finding 682.00 feet

Recommendation

Provide a compliant sidewalk for the missing section.

Recommendation See Recommendation

Costing Info (Estimated)

\$1,260



Code Reference ADA 206, 302,CA 11B-302,CA 11B-206

Progress

| | | | |
|-------------------------|-------------|-----------------------|------------|
| Record Number | 482941 | Resolution | None |
| Progress | Not_Started | Priority | Two |
| Actual Date | | Projected Date | 06/30/2020 |
| Actual Cost | \$0.00 | Contractor | |
| Comments | No Comments | | |
| Assignment | Category_1 | New Value | 0 |
| Designated Staff | | | |

Florence Avenue - Paramount Boulevard to Sherry Avenue

Sidewalks - Exterior : Sidewalks , Surface

South Side

Sidewalk West of Rives Avenue @ 33.956990024, -118.137153089046

Sidewalks , Surface : Cross Slope

Finding

Sidewalk cross slope is not compliant.

On-Site Finding 6.20 percent for 73.00 feet

Recommendation

Repave the sidewalk surface with the recommended cross slope.

Recommendation Up to 2.08 percent

Costing Info (Estimated)

Repave surface \$1,092



Code Reference ADA 206, 302,CA 11B-403.3

Progress

| | | | |
|------------------|-------------|----------------|------------|
| Record Number | 482933 | Resolution | None |
| Progress | Not_Started | Priority | Two |
| Actual Date | | Projected Date | 06/30/2020 |
| Actual Cost | \$0.00 | Contractor | |
| Comments | No Comments | | |
| Assignment | Category_1 | New Value | 0 |
| Designated Staff | | | |

Florence Avenue - Paramount Boulevard to Sherry Avenue

Sidewalks - Exterior : Sidewalks

South Side

Sidewalk West of Wiley Burke Avenue @ 33.957176905090, -118.137515187263

Sidewalks : Missing Sidewalk

Finding

Section of sidewalk is missing and consists of dirt, grass or gravel.

On-Site Finding 172.00 feet

Recommendation

Provide a compliant sidewalk for the missing section.

Recommendation See Recommendation

Costing Info (Estimated)

\$1,260



Code Reference ADA 206, 302,CA 11B-302,CA 11B-206

Progress

| | | | |
|-------------------------|-------------|-----------------------|------------|
| Record Number | 482931 | Resolution | None |
| Progress | Not_Started | Priority | Two |
| Actual Date | | Projected Date | 06/30/2020 |
| Actual Cost | \$0.00 | Contractor | |
| Comments | No Comments | | |
| Assignment | Category_1 | New Value | 0 |
| Designated Staff | | | |

Florence Avenue - Paramount Boulevard to Sherry Avenue

Sidewalks - Exterior : Sidewalks , Surface

South Side

Sidewalk West of Wiley Burke Avenue @ 33.957480585986, -118.138129413128

Sidewalks , Surface : Cross Slope

Finding

Sidewalk cross slope is not compliant.

On-Site Finding 3.40 percent for 35.00 feet

Recommendation

Repave the sidewalk surface with the recommended cross slope.

Recommendation Up to 2.08 percent

Costing Info (Estimated)

Repave surface \$1,092



Code Reference ADA 206, 302,CA 11B-403.3

Progress

| | | | |
|-------------------------|-------------|-----------------------|------------|
| Record Number | 482942 | Resolution | None |
| Progress | Not_Started | Priority | Two |
| Actual Date | | Projected Date | 06/30/2020 |
| Actual Cost | \$0.00 | Contractor | |
| Comments | No Comments | | |
| Assignment | Category_1 | New Value | 0 |
| Designated Staff | | | |

Florence Avenue - Paramount Boulevard to Sherry Avenue

Sidewalks - Exterior : Sidewalks , Surface

South Side

Sidewalk West of Wiley Burke Avenue @ 33.957585149853, -118.138346672058

Sidewalks , Surface : Cross Slope

Finding

Sidewalk cross slope is not compliant.

On-Site Finding 4.20 percent for 294.00 feet

Recommendation

Repave the sidewalk surface with the recommended cross slope.

Recommendation Up to 2.08 percent

Costing Info (Estimated)

Repave surface \$1,092



Code Reference ADA 206, 302,CA 11B-403.3

Progress

| | | | |
|------------------|-------------|----------------|------------|
| Record Number | 482940 | Resolution | None |
| Progress | Not_Started | Priority | Two |
| Actual Date | | Projected Date | 06/30/2020 |
| Actual Cost | \$0.00 | Contractor | |
| Comments | No Comments | | |
| Assignment | Category_1 | New Value | 0 |
| Designated Staff | | | |

Florence Avenue - Paramount Boulevard to Sherry Avenue

Sidewalks - Exterior : Sidewalks , Surface

South Side

Sidewalk West of Wiley Burke Avenue @ 33.958319318068, -118.139792382717

Sidewalks , Surface : Cross Slope

Finding

Sidewalk cross slope is not compliant.

On-Site Finding 2.80 percent for 8.00 feet

Recommendation

Repave the sidewalk surface with the recommended cross slope.

Recommendation Up to 2.08 percent

Costing Info (Estimated)

Repave surface \$1,092



Code Reference ADA 206, 302,CA 11B-403.3

Progress

| | | | |
|-------------------------|-------------|-----------------------|------------|
| Record Number | 482937 | Resolution | None |
| Progress | Not_Started | Priority | Two |
| Actual Date | | Projected Date | 06/30/2020 |
| Actual Cost | \$0.00 | Contractor | |
| Comments | No Comments | | |
| Assignment | Category_1 | New Value | 0 |
| Designated Staff | | | |

Florence Avenue - Paramount Boulevard to Sherry Avenue

Sidewalks - Exterior : Sidewalks , Surface

South Side

Sidewalk West of Wiley Burke Avenue @ 33.958495072549, -118.140131682158

Sidewalks , Surface : Cross Slope

Finding

Sidewalk cross slope is not compliant.

On-Site Finding 3.30 percent for 25.00 feet

Recommendation

Repave the sidewalk surface with the recommended cross slope.

Recommendation Up to 2.08 percent

Costing Info (Estimated)

Repave surface \$1,092



Code Reference ADA 206, 302,CA 11B-403.3

Progress

| | | | |
|-------------------------|-------------|-----------------------|------------|
| Record Number | 482930 | Resolution | None |
| Progress | Not_Started | Priority | Two |
| Actual Date | | Projected Date | 06/30/2020 |
| Actual Cost | \$0.00 | Contractor | |
| Comments | No Comments | | |
| Assignment | Category_1 | New Value | 0 |
| Designated Staff | | | |

Florence Avenue - Paramount Boulevard to Sherry Avenue

Sidewalks - Exterior : Sidewalks

South Side @ 33.953538211961, -118.130301386118

Sidewalks : 60X60 Turn Area

Finding

There is no 60X60 turn area at every 200 feet.

On-Site Finding Not Found

Recommendation

Provide a 60X60 turn every 200 feet on the sidewalk.

Recommendation See Recommendation

Costing Info (Estimated)

\$2,400



Code Reference ADA 206, 302

Progress

| | | | |
|-------------------------|-------------|-----------------------|------------|
| Record Number | 482926 | Resolution | None |
| Progress | Not_Started | Priority | Two |
| Actual Date | | Projected Date | 06/30/2020 |
| Actual Cost | \$0.00 | Contractor | |
| Comments | No Comments | | |
| Assignment | Category_1 | New Value | 0 |
| Designated Staff | | | |

Florence Avenue - Paramount Boulevard to Sherry Avenue



Florence Avenue - Paramount Boulevard to Sherry Avenue

Paramount Boulevard to Sherry Avenue
Downey, CA 90242

Date of Inspection
8/24/2017

*Estimated Facility Total: \$126,745

*Estimated facility total is for estimating purposes only and does not represent total construction, repair totals or design fees.

Prepared By

Disability Access Consultants

(800) 743-7067

Prepared Using



Accessibility Survey



City of Downey Florence Avenue - Woodruff Avenue to Little lake Road

Florence Avenue - Woodruff Avenue to Little lake Road
Downey, CA 90424

Date of Inspection
2/3/2017

Prepared By

Disability Access Consultants

(800) 743-7067

Florence Avenue - Woodruff Avenue to Little lake Road

Ramps - Exterior : Ramp , Surface

Ramp To Florence Avenue

Run 1

Ramp , Surface : Surface Change in Level

Finding

There is a change in elevation greater than allowed on the primary path of travel of the ramp that is not beveled.

On-Site Finding 1.50 inches

Recommendation

Bevel the area or resurface the area to provide a smooth and level path of travel.

Recommendation Up to 0.50 inches

Costing Info (Estimated)

Patch pathway \$1,840



Code Reference ADA 405.7.1, 303.3,CA 11B-303,CA 11B-405

Progress

| | | | |
|-------------------------|-------------|-----------------------|------------|
| Record Number | 350891 | Resolution | None |
| Progress | Not_Started | Priority | Two |
| Actual Date | | Projected Date | 06/30/2020 |
| Actual Cost | \$0.00 | Contractor | |
| Comments | No Comments | | |
| Assignment | None | New Value | 0 |
| Designated Staff | | | |

Florence Avenue - Woodruff Avenue to Little lake Road

Ramps - Exterior : Ramp , Landing

Ramp To Florence Avenue

Run 1 Top Landing

Ramp , Landing : Landing Change in Level

Finding

There is a change in elevation greater than allowed on the primary path of travel of the ramp that is not beveled.

On-Site Finding 1.00 inches

Recommendation

Bevel the area or resurface the area to provide a smooth and level path of travel.

Recommendation Up to 0.50 inches

Costing Info (Estimated)

Patch pathway \$1,840



Code Reference ADA 302, 303, 405.7.1, 303.3, CA 11B-303, CA 11B-405

Progress

| | | | |
|-------------------------|-------------|-----------------------|------------|
| Record Number | 350893 | Resolution | None |
| Progress | Not_Started | Priority | Two |
| Actual Date | | Projected Date | 06/30/2021 |
| Actual Cost | \$0.00 | Contractor | |
| Comments | No Comments | | |
| Assignment | None | New Value | 0 |
| Designated Staff | | | |

Florence Avenue - Woodruff Avenue to Little lake Road

Sidewalks - Exterior : Sidewalks , Change in Level

North Side

Change In Level East Of Downey & Sanford Road @ 33.942799211047, - 118.107670247555

Sidewalks , Change in Level : Change in Level Non Beveled

Finding

There is a change in elevation greater than recommended value.

On-Site Finding 0.75 inches

Recommendation

Ensure that the change in elevation is within the recommended value.

Recommendation Up to 0.25 inches

Costing Info (Estimated)

Remove tripping hazards \$198

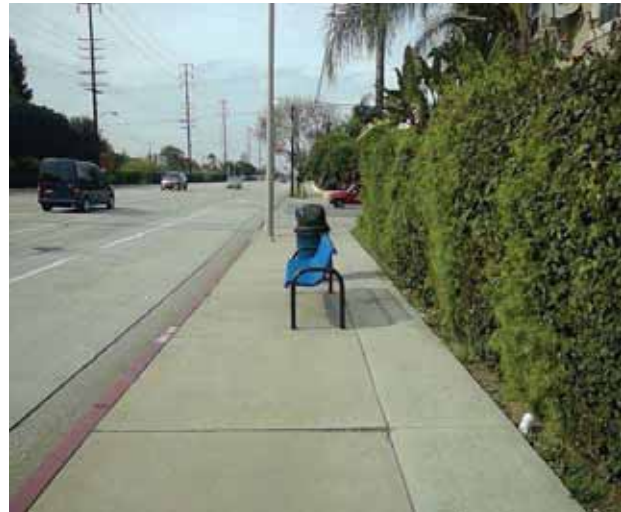

Code Reference ADA 206, 302

Progress

| | | | |
|-------------------------|-------------|-----------------------|------------|
| Record Number | 350867 | Resolution | None |
| Progress | Not_Started | Priority | Two |
| Actual Date | | Projected Date | 06/30/2021 |
| Actual Cost | \$0.00 | Contractor | |
| Comments | No Comments | | |
| Assignment | None | New Value | 0 |
| Designated Staff | | | |

Florence Avenue - Woodruff Avenue to Little lake Road

Sidewalks - Exterior : Sidewalks , Change in Level

North Side

Change In Level East Of Lesterford Avenue @ 33.939461423123, - 118.101144433022

Sidewalks , Change in Level : Change in Level Non Beveled

Finding

There is a change in elevation greater than recommended value.

On-Site Finding 1.00 inches

Recommendation

Ensure that the change in elevation is within the recommended value.

Recommendation Up to 0.25 inches

Costing Info (Estimated)

Remove tripping hazards \$198



Code Reference ADA 206, 302

Progress

| | | | |
|-------------------------|-------------|-----------------------|------------|
| Record Number | 350868 | Resolution | None |
| Progress | Not_Started | Priority | Two |
| Actual Date | | Projected Date | 06/30/2021 |
| Actual Cost | \$0.00 | Contractor | |
| Comments | No Comments | | |
| Assignment | None | New Value | 0 |
| Designated Staff | | | |

Florence Avenue - Woodruff Avenue to Little lake Road

Sidewalks - Exterior : Sidewalks , Change in Level

North Side

Change In Level East Of Lesterford Avenue @ 33.939873090708, - 118.101922273636

Sidewalks , Change in Level : Change in Level Non Beveled

Finding

There is a change in elevation greater than recommended value.

On-Site Finding 0.75 inches

Recommendation

Ensure that the change in elevation is within the recommended value.

Recommendation Up to 0.25 inches

Costing Info (Estimated)

Remove tripping hazards \$198



Code Reference ADA 206, 302

Progress

| | | | |
|-------------------------|-------------|-----------------------|------------|
| Record Number | 350872 | Resolution | None |
| Progress | Not_Started | Priority | Two |
| Actual Date | | Projected Date | 06/30/2021 |
| Actual Cost | \$0.00 | Contractor | |
| Comments | No Comments | | |
| Assignment | None | New Value | 0 |
| Designated Staff | | | |

Florence Avenue - Woodruff Avenue to Little lake Road

Sidewalks - Exterior : Sidewalks , Change in Level

North Side

Change In Level East Of Lesterford Avenue @ 33.939899793401, - 118.101983964443

Sidewalks , Change in Level : Change in Level Non Beveled

Finding

There is a change in elevation greater than recommended value.

On-Site Finding 0.62 inches

Recommendation

Ensure that the change in elevation is within the recommended value.

Recommendation Up to 0.25 inches

Costing Info (Estimated)

Remove tripping hazards \$198



Code Reference ADA 206, 302

Progress

| | | | |
|-------------------------|-------------|-----------------------|------------|
| Record Number | 350870 | Resolution | None |
| Progress | Not_Started | Priority | Two |
| Actual Date | | Projected Date | 06/30/2021 |
| Actual Cost | \$0.00 | Contractor | |
| Comments | No Comments | | |
| Assignment | None | New Value | 0 |
| Designated Staff | | | |

Florence Avenue - Woodruff Avenue to Little lake Road

Sidewalks - Exterior : Sidewalks , Change in Level

North Side

Change In Level East Of Woodruff Avenue @ 33.943740443586, -118.109472692013

Sidewalks , Change in Level : Change in Level Non Beveled

Finding

There is a change in elevation greater than recommended value.

On-Site Finding 0.50 inches

Recommendation

Ensure that the change in elevation is within the recommended value.

Recommendation Up to 0.25 inches

Costing Info (Estimated)

Remove tripping hazards \$198



Code Reference ADA 206, 302

Progress

| | | | |
|-------------------------|-------------|-----------------------|------------|
| Record Number | 350865 | Resolution | None |
| Progress | Not_Started | Priority | Two |
| Actual Date | | Projected Date | 06/30/2021 |
| Actual Cost | \$0.00 | Contractor | |
| Comments | No Comments | | |
| Assignment | None | New Value | 0 |
| Designated Staff | | | |

Florence Avenue - Woodruff Avenue to Little lake Road

Sidewalks - Exterior : Sidewalks , Change in Level

North Side

Change In Level East Of Woodruff Avenue @ 33.943853924821, -118.109692633152

Sidewalks , Change in Level : Change in Level Non Beveled

Finding

There is a change in elevation greater than recommended value.

On-Site Finding 0.62 inches

Recommendation

Ensure that the change in elevation is within the recommended value.

Recommendation Up to 0.25 inches

Costing Info (Estimated)

Remove tripping hazards \$198



Code Reference ADA 206, 302

Progress

| | | | |
|-------------------------|-------------|-----------------------|------------|
| Record Number | 350871 | Resolution | None |
| Progress | Not_Started | Priority | Two |
| Actual Date | | Projected Date | 06/30/2021 |
| Actual Cost | \$0.00 | Contractor | |
| Comments | No Comments | | |
| Assignment | None | New Value | 0 |
| Designated Staff | | | |

Florence Avenue - Woodruff Avenue to Little lake Road

Sidewalks - Exterior : Sidewalks , Change in Level

South Side

Change In Level West of Little Lake Road @ 33.939244462378, -118.101081401110

Sidewalks , Change in Level : Change in Level Non Beveled

Finding

There is a change in elevation greater than recommended value.

On-Site Finding 0.75 inches

Recommendation

Ensure that the change in elevation is within the recommended value.

Recommendation Up to 0.25 inches

Costing Info (Estimated)

Remove tripping hazards \$198



Code Reference ADA 206, 302

Progress

| | | | |
|-------------------------|-------------|-----------------------|------------|
| Record Number | 352481 | Resolution | None |
| Progress | Not_Started | Priority | Two |
| Actual Date | | Projected Date | 06/30/2021 |
| Actual Cost | \$0.00 | Contractor | |
| Comments | No Comments | | |
| Assignment | None | New Value | 0 |
| Designated Staff | | | |

Florence Avenue - Woodruff Avenue to Little lake Road

Sidewalks - Exterior : Sidewalks , Change in Level

South Side

Change in Level West of Little Lake Road @ 33.939310106969, -118.101344257593

Sidewalks , Change in Level : Change in Level Non Beveled

Finding

There is a change in elevation greater than recommended value.

On-Site Finding 0.62 inches

Recommendation

Ensure that the change in elevation is within the recommended value.

Recommendation Up to 0.25 inches

Costing Info (Estimated)

Remove tripping hazards \$198



Code Reference ADA 206, 302

Progress

| | | | |
|-------------------------|-------------|-----------------------|------------|
| Record Number | 352482 | Resolution | None |
| Progress | Not_Started | Priority | Two |
| Actual Date | | Projected Date | 06/30/2021 |
| Actual Cost | \$0.00 | Contractor | |
| Comments | No Comments | | |
| Assignment | None | New Value | 0 |
| Designated Staff | | | |

Florence Avenue - Woodruff Avenue to Little lake Road

Sidewalks - Exterior : Sidewalks , Change in Level

South Side

Change in Level West of Little Lake Road @ 33.939456972651, -118.101613819599

Sidewalks , Change in Level : Change in Level Non Beveled

Finding

There is a change in elevation greater than recommended value.

On-Site Finding 0.62 inches

Recommendation

Ensure that the change in elevation is within the recommended value.

Recommendation Up to 0.25 inches

Costing Info (Estimated)

Remove tripping hazards \$198



Code Reference ADA 206, 302

Progress

| | | | |
|-------------------------|-------------|-----------------------|------------|
| Record Number | 352486 | Resolution | None |
| Progress | Not_Started | Priority | Two |
| Actual Date | | Projected Date | 06/30/2021 |
| Actual Cost | \$0.00 | Contractor | |
| Comments | No Comments | | |
| Assignment | None | New Value | 0 |
| Designated Staff | | | |

Florence Avenue - Woodruff Avenue to Little lake Road

Sidewalks - Exterior : Sidewalks , Change in Level

South Side

Change in Level West of Little Lake Road @ 33.939663919319, -118.101989328861

Sidewalks , Change in Level : Change in Level Non Beveled

Finding

There is a change in elevation greater than recommended value.

On-Site Finding 0.62 inches

Recommendation

Ensure that the change in elevation is within the recommended value.

Recommendation Up to 0.25 inches

Costing Info (Estimated)

Remove tripping hazards \$198



Code Reference ADA 206, 302

Progress

| | | | |
|-------------------------|-------------|-----------------------|------------|
| Record Number | 352483 | Resolution | None |
| Progress | Not_Started | Priority | Two |
| Actual Date | | Projected Date | 06/30/2021 |
| Actual Cost | \$0.00 | Contractor | |
| Comments | No Comments | | |
| Assignment | None | New Value | 0 |
| Designated Staff | | | |

Florence Avenue - Woodruff Avenue to Little lake Road

Sidewalks - Exterior : Sidewalks , Change in Level

South Side

Change in Level West of Little Lake Road @ 33.939675045469, -118.102038949728

Sidewalks , Change in Level : Change in Level Non Beveled

Finding

There is a change in elevation greater than recommended value.

On-Site Finding 0.87 inches

Recommendation

Ensure that the change in elevation is within the recommended value.

Recommendation Up to 0.25 inches

Costing Info (Estimated)

Remove tripping hazards \$198



Code Reference ADA 206, 302

Progress

| | | | |
|-------------------------|-------------|-----------------------|------------|
| Record Number | 352485 | Resolution | None |
| Progress | Not_Started | Priority | Two |
| Actual Date | | Projected Date | 06/30/2021 |
| Actual Cost | \$0.00 | Contractor | |
| Comments | No Comments | | |
| Assignment | None | New Value | 0 |
| Designated Staff | | | |

Florence Avenue - Woodruff Avenue to Little lake Road

Sidewalks - Exterior : Sidewalks , Change in Level

South Side

vChange in Level West of Little Lake Road @ 33.939411355308, -118.101509213448

Sidewalks , Change in Level : Change in Level Non Beveled

Finding

There is a change in elevation greater than recommended value.

On-Site Finding 0.50 inches

Recommendation

Ensure that the change in elevation is within the recommended value.

Recommendation Up to 0.25 inches

Costing Info (Estimated)

Remove tripping hazards \$198



Code Reference ADA 206, 302

Progress

| | | | |
|-------------------------|-------------|-----------------------|------------|
| Record Number | 352487 | Resolution | None |
| Progress | Not_Started | Priority | Two |
| Actual Date | | Projected Date | 06/30/2021 |
| Actual Cost | \$0.00 | Contractor | |
| Comments | No Comments | | |
| Assignment | None | New Value | 0 |
| Designated Staff | | | |

Florence Avenue - Woodruff Avenue to Little lake Road

Curb Ramps - Exterior : Curb Ramp

Florence Avenue Service Road @ 33.941637675696, -118.106148093939

Curb Ramp : No Detectable Warnings

Finding

The curb ramp does not provide a detectable warning surface which includes truncated domes.

On-Site Finding Not Found

Recommendation

Provide compliant detectable warnings to surface.

Recommendation See Recommendation

Costing Info (Estimated)

Provide detectable warning to surface \$248



Code Reference CA 11B-406.5.12

Progress

| | | | |
|-------------------------|-------------|-----------------------|------------|
| Record Number | 352507 | Resolution | None |
| Progress | Not_Started | Priority | Seven |
| Actual Date | | Projected Date | 06/30/2032 |
| Actual Cost | \$0.00 | Contractor | |
| Comments | No Comments | | |
| Assignment | None | New Value | 0 |
| Designated Staff | | | |

Florence Avenue - Woodruff Avenue to Little lake Road

Curb Ramps - Exterior : Curb Ramp

Florence Avenue Service Road @ 33.941637675696, -118.106148093939

Curb Ramp : Curb Ramp Slope

Finding

The running slope is greater than allowed.

On-Site Finding 9.70 percent

Recommendation

Provide a compliant curb ramp.

Recommendation Up to 8.33 percent

Costing Info (Estimated)

Install curb ramp \$1,300



Code Reference ADA 406, 406.1, 405.2, CA 11B-406

Progress

| | | | |
|-------------------------|-------------|-----------------------|------------|
| Record Number | 352508 | Resolution | None |
| Progress | Not_Started | Priority | Seven |
| Actual Date | | Projected Date | 06/30/2032 |
| Actual Cost | \$0.00 | Contractor | |
| Comments | No Comments | | |
| Assignment | None | New Value | 0 |
| Designated Staff | | | |

Florence Avenue - Woodruff Avenue to Little lake Road

Curb Ramps - Exterior : Curb Ramp

Florence Avenue Service Road @ 33.941637675696, -118.106148093939

Curb Ramp : Curb Ramp - Cross Slope

Finding

The cross slope is greater than allowed.

On-Site Finding 4.10 percent

Recommendation

Provide a compliant curb ramp.

Recommendation Up to 2.08 percent

Costing Info (Estimated)

Install curb ramp \$1,300



Code Reference ADA 402, 406.1, 405.3, CA 11B-406.5.7

Progress

| | | | |
|-------------------------|-------------|-----------------------|------------|
| Record Number | 352509 | Resolution | None |
| Progress | Not_Started | Priority | Seven |
| Actual Date | | Projected Date | 06/30/2032 |
| Actual Cost | \$0.00 | Contractor | |
| Comments | No Comments | | |
| Assignment | None | New Value | 0 |
| Designated Staff | | | |

Florence Avenue - Woodruff Avenue to Little lake Road

Curb Ramps - Exterior : Curb Ramp , Landings And Transitions

Florence Avenue Service Road @ 33.941637675696, -118.106148093939

Bottom Landing

Curb Ramp , Landings And Transitions : Bottom Landing Change in Level due to Overlayment

Finding

The overlayment causes a noncompliant change in level.

On-Site Finding 1.25 inches

Recommendation

Ensure the change in elevation is within the recommended height.

Recommendation Up to 0.50 inches

Costing Info (Estimated)

Provide smooth surface \$150



Code Reference ADA 303.2, 303.3, CA 11B-303.3, CA 11B-303.2

Progress

| | | | |
|-------------------------|-------------|-----------------------|------------|
| Record Number | 352510 | Resolution | None |
| Progress | Not_Started | Priority | Seven |
| Actual Date | | Projected Date | 06/30/2032 |
| Actual Cost | \$0.00 | Contractor | |
| Comments | No Comments | | |
| Assignment | None | New Value | 0 |
| Designated Staff | | | |

Florence Avenue - Woodruff Avenue to Little lake Road

Curb Ramps - Exterior : Curb Ramp , Landings and Transitions

Florence Avenue Service Road @ 33.941637675696, -118.106148093939

Top Landing

Curb Ramp , Landings and Transitions : Top Landing Clear Length - Landings

Finding

There is not enough top landing clear length.

On-Site Finding 0.00 inches

Recommendation

Provide a level top landing with enough clear length.

Recommendation At least 48.00 inches

Costing Info (Estimated)

Provide compliant landing \$240



Code Reference ADA 406, 406.4,CA 11B-406.5.3

Progress

| | | | |
|-------------------------|-------------|-----------------------|------------|
| Record Number | 352511 | Resolution | None |
| Progress | Not_Started | Priority | Seven |
| Actual Date | | Projected Date | 06/30/2032 |
| Actual Cost | \$0.00 | Contractor | |
| Comments | No Comments | | |
| Assignment | None | New Value | 0 |
| Designated Staff | | | |

Florence Avenue - Woodruff Avenue to Little lake Road

Curb Ramps - Exterior : Curb Ramp

Northeast Corner Of Downey & Sanford Road @ 33.942872640910, - 118.107782900333

Curb Ramp : No Detectable Warnings

Finding

The curb ramp does not provide a detectable warning surface which includes truncated domes.

On-Site Finding Not Found

Recommendation

Provide compliant detectable warnings to surface.

Recommendation See Recommendation

Costing Info (Estimated)

Provide detectable warning to surface \$248



Code Reference CA 11B-406.5.12

Progress

| | | | |
|-------------------------|-------------|-----------------------|------------|
| Record Number | 350852 | Resolution | None |
| Progress | Not_Started | Priority | Seven |
| Actual Date | | Projected Date | 06/30/2032 |
| Actual Cost | \$0.00 | Contractor | |
| Comments | No Comments | | |
| Assignment | None | New Value | 0 |
| Designated Staff | | | |

Florence Avenue - Woodruff Avenue to Little lake Road

Curb Ramps - Exterior : Curb Ramp

Northeast Corner Of Downey & Sanford Road @ 33.942872640910, - 118.107782900333

Curb Ramp : Curb Ramp Slope

Finding

The running slope is greater than allowed.

On-Site Finding 10.00 percent

Recommendation

Provide a compliant curb ramp.

Recommendation Up to 8.33 percent

Costing Info (Estimated)

Install curb ramp \$1,300



Code Reference ADA 406, 406.1, 405.2, CA 11B-406

Progress

| | | | |
|-------------------------|-------------|-----------------------|------------|
| Record Number | 350853 | Resolution | None |
| Progress | Not_Started | Priority | Seven |
| Actual Date | | Projected Date | 06/30/2032 |
| Actual Cost | \$0.00 | Contractor | |
| Comments | No Comments | | |
| Assignment | None | New Value | 0 |
| Designated Staff | | | |

Florence Avenue - Woodruff Avenue to Little lake Road

Curb Ramps - Exterior : Curb Ramp

Northeast Corner Of Downey & Sanford Road @ 33.942872640910, - 118.107782900333

Curb Ramp : Side Flare Slope

Finding

The slope of the curb ramp side flare is greater than allowed.

On-Site Finding 10.50 percent

Recommendation

Provide curb ramp side flares with a compliant slope.

Recommendation Up to 10.00 percent

Costing Info (Estimated)

Install flared sides \$1,300



Code Reference ADA 406, 406.3,CA 11B-406.2.2

Progress

| | | | |
|-------------------------|-------------|-----------------------|------------|
| Record Number | 350854 | Resolution | None |
| Progress | Not_Started | Priority | Seven |
| Actual Date | | Projected Date | 06/30/2032 |
| Actual Cost | \$0.00 | Contractor | |
| Comments | No Comments | | |
| Assignment | None | New Value | 0 |
| Designated Staff | | | |

Florence Avenue - Woodruff Avenue to Little lake Road

Curb Ramps - Exterior : Curb Ramp

Northeast Corner Of Downey & Sanford Road @ 33.942872640910, - 118.107782900333

Bottom Landing

Curb Ramp : Bottom Landing Slope

Finding

The bottom landing of the curb ramp is on the street, and the slope of the bottom landing is not compliant.

On-Site Finding 5.70 percent

Recommendation

Ensure the bottom landing slope is compliant and provides a smooth transition.

Recommendation Up to 5.00 percent

Costing Info (Estimated)

Repave landing \$1,260



Code Reference ADA 406, 406.2,CA 11B-406.5.8

Progress

| | | | |
|-------------------------|-------------|-----------------------|------------|
| Record Number | 350855 | Resolution | None |
| Progress | Not_Started | Priority | Seven |
| Actual Date | | Projected Date | 06/30/2032 |
| Actual Cost | \$0.00 | Contractor | |
| Comments | No Comments | New Value | 0 |
| Assignment | None | | |
| Designated Staff | | | |

Florence Avenue - Woodruff Avenue to Little lake Road

Curb Ramps - Exterior : Curb Ramp , Landings and Transitions

Northeast Corner Of Downey & Sanford Road @ 33.942872640910, - 118.107782900333

Top Landing

Curb Ramp , Landings and Transitions : Top Landing Slope

Finding

The slope at the top landing is greater than allowed.

On-Site Finding 5.20 percent

Recommendation

Provide a top landing surface that does not exceed the maximum slope and cross slope. Provide a sufficient maneuvering clearance that does not accumulate water.

Recommendation Up to 2.08 percent

Costing Info (Estimated)

Provide compliant landing \$1,260



Code Reference ADA 402, 406.4, 403.3, 406.1, CA 11B-406.5.3

Progress

| | | | |
|-------------------------|-------------|-----------------------|------------|
| Record Number | 350856 | Resolution | None |
| Progress | Not_Started | Priority | Seven |
| Actual Date | | Projected Date | 06/30/2032 |
| Actual Cost | \$0.00 | Contractor | |
| Comments | No Comments | | |
| Assignment | None | New Value | 0 |
| Designated Staff | | | |

Florence Avenue - Woodruff Avenue to Little lake Road

Curb Ramps - Exterior : Curb Ramp , Landings and Transitions

Northeast Corner Of Downey & Sanford Road @ 33.942872640910, - 118.107782900333

Top Landing

Curb Ramp , Landings and Transitions : Top Landing Clear Length - Landings

Finding

There is not enough top landing clear length.

On-Site Finding 34.00 inches

Recommendation

Provide a level top landing with enough clear length.

Recommendation At least 48.00 inches

Costing Info (Estimated)

Provide compliant landing \$240



Code Reference ADA 406, 406.4,CA 11B-406.5.3

Progress

| | | | |
|------------------|-------------|----------------|------------|
| Record Number | 350857 | Resolution | None |
| Progress | Not_Started | Priority | Seven |
| Actual Date | | Projected Date | 06/30/2032 |
| Actual Cost | \$0.00 | Contractor | |
| Comments | No Comments | | |
| Assignment | None | New Value | 0 |
| Designated Staff | | | |

Florence Avenue - Woodruff Avenue to Little lake Road

Curb Ramps - Exterior : Curb Ramp

Northeast Corner of Eglise Avenue @ 33.943556870681, - 118.109781146050

Curb Ramp : No Detectable Warnings

Finding

The curb ramp does not provide a detectable warning surface which includes truncated domes.

On-Site Finding Not Found

Recommendation

Provide compliant detectable warnings to surface.

Recommendation See Recommendation

Costing Info (Estimated)

Provide detectable warning to surface \$248



Code Reference CA 11B-406.5.12

Progress

| | | | |
|-------------------------|-------------|-----------------------|------------|
| Record Number | 352500 | Resolution | None |
| Progress | Not_Started | Priority | Seven |
| Actual Date | | Projected Date | 06/30/2032 |
| Actual Cost | \$0.00 | Contractor | |
| Comments | No Comments | | |
| Assignment | None | New Value | 0 |
| Designated Staff | | | |

Florence Avenue - Woodruff Avenue to Little lake Road

Curb Ramps - Exterior : Curb Ramp

Northeast Corner of Eglise Avenue @ 33.943556870681, - 118.109781146050

Curb Ramp : Curb Ramp Width

Finding

The width of the curb ramp is less than required.

On-Site Finding 40.00 inches

Recommendation

Provide a compliant curb ramp.

Recommendation At least 48.00 inches

Costing Info (Estimated)

Install curb ramp \$1,300



Code Reference ADA 406, 406.1, 405.5, CA 11B-406.5.2

Progress

| | | | |
|-------------------------|-------------|-----------------------|------------|
| Record Number | 352501 | Resolution | None |
| Progress | Not_Started | Priority | Seven |
| Actual Date | | Projected Date | 06/30/2032 |
| Actual Cost | \$0.00 | Contractor | |
| Comments | No Comments | | |
| Assignment | None | New Value | 0 |
| Designated Staff | | | |

Florence Avenue - Woodruff Avenue to Little lake Road

Curb Ramps - Exterior : Curb Ramp

Northeast Corner of Eglise Avenue @ 33.943556870681, - 118.109781146050

Curb Ramp : Curb Ramp Slope

Finding

The running slope is greater than allowed.

On-Site Finding 9.70 percent

Recommendation

Provide a compliant curb ramp.

Recommendation Up to 8.33 percent

Costing Info (Estimated)

Install curb ramp \$1,300



Code Reference ADA 406, 406.1, 405.2, CA 11B-406

Progress

| | | | |
|-------------------------|-------------|-----------------------|------------|
| Record Number | 352502 | Resolution | None |
| Progress | Not_Started | Priority | Seven |
| Actual Date | | Projected Date | 06/30/2032 |
| Actual Cost | \$0.00 | Contractor | |
| Comments | No Comments | | |
| Assignment | None | New Value | 0 |
| Designated Staff | | | |

Florence Avenue - Woodruff Avenue to Little lake Road

Curb Ramps - Exterior : Curb Ramp

Northeast Corner of Eglise Avenue @ 33.943556870681, - 118.109781146050

Curb Ramp : Side Flare Slope

Finding

The slope of the curb ramp side flare is greater than allowed.

On-Site Finding 18.10 percent

Recommendation

Provide curb ramp side flares with a compliant slope.

Recommendation Up to 10.00 percent

Costing Info (Estimated)

Install flared sides \$1,300



Code Reference ADA 406, 406.3,CA 11B-406.2.2

Progress

| | | | |
|------------------|-------------|----------------|------------|
| Record Number | 352503 | Resolution | None |
| Progress | Not_Started | Priority | Seven |
| Actual Date | | Projected Date | 06/30/2032 |
| Actual Cost | \$0.00 | Contractor | |
| Comments | No Comments | | |
| Assignment | None | New Value | 0 |
| Designated Staff | | | |

Florence Avenue - Woodruff Avenue to Little lake Road

Curb Ramps - Exterior : Curb Ramp

Northeast Corner of Eglise Avenue @ 33.943556870681, - 118.109781146050

Bottom Landing

Curb Ramp : Bottom Landing Slope

Finding

The bottom landing of the curb ramp is on the street, and the slope of the bottom landing is not compliant.

On-Site Finding 18.80 percent

Recommendation

Ensure the bottom landing slope is compliant and provides a smooth transition.

Recommendation Up to 5.00 percent

Costing Info (Estimated)

Repave landing \$1,260



Code Reference ADA 406, 406.2, CA 11B-406.5.8

Progress

| | | | |
|-------------------------|-------------|-----------------------|------------|
| Record Number | 352504 | Resolution | None |
| Progress | Not_Started | Priority | Seven |
| Actual Date | | Projected Date | 06/30/2032 |
| Actual Cost | \$0.00 | Contractor | |
| Comments | No Comments | | |
| Assignment | None | New Value | 0 |
| Designated Staff | | | |

Florence Avenue - Woodruff Avenue to Little lake Road

Curb Ramps - Exterior : Curb Ramp , Landings And Transitions

Northeast Corner of Eglise Avenue @ 33.943556870681, - 118.109781146050

Bottom Landing

Curb Ramp , Landings And Transitions : Bottom Landing Change in Level due to Overlayment

Finding

The overlayment causes a noncompliant change in level.

On-Site Finding 1.12 inches

Recommendation

Ensure the change in elevation is within the recommended height.

Recommendation Up to 0.50 inches

Costing Info (Estimated)

Provide smooth surface \$150



Code Reference ADA 303.2, 303.3, CA 11B-303.3, CA 11B-303.2

Progress

| | | | |
|-------------------------|-------------|-----------------------|------------|
| Record Number | 352505 | Resolution | None |
| Progress | Not_Started | Priority | Seven |
| Actual Date | | Projected Date | 06/30/2032 |
| Actual Cost | \$0.00 | Contractor | |
| Comments | No Comments | | |
| Assignment | None | New Value | 0 |
| Designated Staff | | | |

Florence Avenue - Woodruff Avenue to Little lake Road

Curb Ramps - Exterior : Curb Ramp , Landings and Transitions

Northeast Corner of Eglise Avenue @ 33.943556870681, - 118.109781146050

Top Landing

Curb Ramp , Landings and Transitions : Top Landing Slope

Finding

The slope at the top landing is greater than allowed.

On-Site Finding 4.60 percent

Recommendation

Provide a top landing surface that does not exceed the maximum slope and cross slope. Provide a sufficient maneuvering clearance that does not accumulate water.

Recommendation Up to 2.08 percent

Costing Info (Estimated)

Provide compliant landing \$1,260



Code Reference ADA 402, 406.4, 403.3, 406.1, CA 11B-406.5.3

Progress

| | | | |
|-------------------------|-------------|-----------------------|------------|
| Record Number | 352506 | Resolution | None |
| Progress | Not_Started | Priority | Seven |
| Actual Date | | Projected Date | 06/30/2032 |
| Actual Cost | \$0.00 | Contractor | |
| Comments | No Comments | | |
| Assignment | None | New Value | 0 |
| Designated Staff | | | |

Florence Avenue - Woodruff Avenue to Little lake Road

Curb Ramps - Exterior : Curb Ramp

Northeast Corner of Pangborn Avenue @ 33.941641013464, - 118.105995208025

Curb Ramp : No Detectable Warnings

Finding

The curb ramp does not provide a detectable warning surface which includes truncated domes.

On-Site Finding Not Found

Recommendation

Provide compliant detectable warnings to surface.

Recommendation See Recommendation

Costing Info (Estimated)

Provide detectable warning to surface \$248



Code Reference CA 11B-406.5.12

Progress

| | | | |
|-------------------------|-------------|-----------------------|------------|
| Record Number | 352495 | Resolution | None |
| Progress | Not_Started | Priority | Seven |
| Actual Date | | Projected Date | 06/30/2032 |
| Actual Cost | \$0.00 | Contractor | |
| Comments | No Comments | New Value | 0 |
| Assignment | None | | |
| Designated Staff | | | |

Florence Avenue - Woodruff Avenue to Little lake Road

Curb Ramps - Exterior : Curb Ramp

Northeast Corner of Pangborn Avenue @ 33.941641013464, - 118.105995208025

Curb Ramp : Curb Ramp Width

Finding

The width of the curb ramp is less than required.

On-Site Finding 36.00 inches

Recommendation

Provide a compliant curb ramp.

Recommendation At least 48.00 inches

Costing Info (Estimated)

Install curb ramp \$1,300



Code Reference ADA 406, 406.1, 405.5, CA 11B-406.5.2

Progress

| | | | |
|------------------|-------------|----------------|------------|
| Record Number | 352496 | Resolution | None |
| Progress | Not_Started | Priority | Seven |
| Actual Date | | Projected Date | 06/30/2032 |
| Actual Cost | \$0.00 | Contractor | |
| Comments | No Comments | | |
| Assignment | None | New Value | 0 |
| Designated Staff | | | |

Florence Avenue - Woodruff Avenue to Little lake Road

Curb Ramps - Exterior : Curb Ramp

Northeast Corner of Pangborn Avenue @ 33.941641013464, - 118.105995208025

Curb Ramp : Curb Ramp Slope

Finding

The running slope is greater than allowed.

On-Site Finding 14.00 percent

Recommendation

Provide a compliant curb ramp.

Recommendation Up to 8.33 percent

Costing Info (Estimated)

Install curb ramp \$1,300



Code Reference ADA 406, 406.1, 405.2, CA 11B-406

Progress

| | | | |
|-------------------------|-------------|-----------------------|------------|
| Record Number | 352497 | Resolution | None |
| Progress | Not_Started | Priority | Seven |
| Actual Date | | Projected Date | 06/30/2032 |
| Actual Cost | \$0.00 | Contractor | |
| Comments | No Comments | | |
| Assignment | None | New Value | 0 |
| Designated Staff | | | |

Florence Avenue - Woodruff Avenue to Little lake Road

Curb Ramps - Exterior : Curb Ramp

Northeast Corner of Pangborn Avenue @ 33.941641013464, - 118.105995208025

Bottom Landing

Curb Ramp : Bottom Landing Slope

Finding

The bottom landing of the curb ramp is on the street, and the slope of the bottom landing is not compliant.

On-Site Finding 8.00 percent

Recommendation

Ensure the bottom landing slope is compliant and provides a smooth transition.

Recommendation Up to 5.00 percent

Costing Info (Estimated)

Repave landing \$1,260



Code Reference ADA 406, 406.2, CA 11B-406.5.8

Progress

| | | | |
|-------------------------|-------------|-----------------------|------------|
| Record Number | 352498 | Resolution | None |
| Progress | Not_Started | Priority | Seven |
| Actual Date | | Projected Date | 06/30/2032 |
| Actual Cost | \$0.00 | Contractor | |
| Comments | No Comments | | |
| Assignment | None | New Value | 0 |
| Designated Staff | | | |

Florence Avenue - Woodruff Avenue to Little lake Road

Curb Ramps - Exterior : Curb Ramp , Landings And Transitions

Northeast Corner of Pangborn Avenue @ 33.941641013464, - 118.105995208025

Bottom Landing

Curb Ramp , Landings And Transitions : Bottom Landing Change in Level due to Overlayment

Finding

The overlayment causes a noncompliant change in level.

On-Site Finding 0.62 inches

Recommendation

Ensure the change in elevation is within the recommended height.

Recommendation Up to 0.50 inches

Costing Info (Estimated)

Provide smooth surface \$150



Code Reference ADA 303.2, 303.3,CA 11B-303.3,CA 11B-303.2

Progress

| | | | |
|-------------------------|-------------|-----------------------|------------|
| Record Number | 352499 | Resolution | None |
| Progress | Not_Started | Priority | Seven |
| Actual Date | | Projected Date | 06/30/2032 |
| Actual Cost | \$0.00 | Contractor | |
| Comments | No Comments | | |
| Assignment | None | New Value | 0 |
| Designated Staff | | | |

Florence Avenue - Woodruff Avenue to Little lake Road

Curb Ramps - Exterior : Curb Ramp

Northwest Corner Of Downey & Sanford Road @ 33.942997249018, - 118.107962608337

Curb Ramp : No Detectable Warnings

Finding

The curb ramp does not provide a detectable warning surface which includes truncated domes.

On-Site Finding Not Found

Recommendation

Provide compliant detectable warnings to surface.

Recommendation See Recommendation

Costing Info (Estimated)

Provide detectable warning to surface \$248



Code Reference CA 11B-406.5.12

Progress

| | | | |
|-------------------------|-------------|-----------------------|------------|
| Record Number | 350906 | Resolution | None |
| Progress | Not_Started | Priority | Seven |
| Actual Date | | Projected Date | 06/30/2032 |
| Actual Cost | \$0.00 | Contractor | |
| Comments | No Comments | | |
| Assignment | None | New Value | 0 |
| Designated Staff | | | |

Florence Avenue - Woodruff Avenue to Little lake Road

Curb Ramps - Exterior : Curb Ramp

Northwest Corner Of Downey & Sanford Road @ 33.942997249018, - 118.107962608337

Curb Ramp : Curb Ramp Slope

Finding

The running slope is greater than allowed.

On-Site Finding 9.40 percent

Recommendation

Provide a compliant curb ramp.

Recommendation Up to 8.33 percent

Costing Info (Estimated)

Install curb ramp \$1,300



Code Reference ADA 406, 406.1, 405.2, CA 11B-406

Progress

| | | | |
|-------------------------|-------------|-----------------------|------------|
| Record Number | 350907 | Resolution | None |
| Progress | Not_Started | Priority | Seven |
| Actual Date | | Projected Date | 06/30/2032 |
| Actual Cost | \$0.00 | Contractor | |
| Comments | No Comments | | |
| Assignment | None | New Value | 0 |
| Designated Staff | | | |

Florence Avenue - Woodruff Avenue to Little lake Road

Curb Ramps - Exterior : Curb Ramp

Northwest Corner Of Downey & Sanford Road @ 33.942997249018, - 118.107962608337

Curb Ramp : Side Flare Slope

Finding

The slope of the curb ramp side flare is greater than allowed.

On-Site Finding 14.80 percent

Recommendation

Provide curb ramp side flares with a compliant slope.

Recommendation Up to 10.00 percent

Costing Info (Estimated)

Install flared sides \$1,300



Code Reference ADA 406, 406.3,CA 11B-406.2.2

Progress

| | | | |
|-------------------------|-------------|-----------------------|------------|
| Record Number | 350908 | Resolution | None |
| Progress | Not_Started | Priority | Seven |
| Actual Date | | Projected Date | 06/30/2032 |
| Actual Cost | \$0.00 | Contractor | |
| Comments | No Comments | | |
| Assignment | None | New Value | 0 |
| Designated Staff | | | |

Florence Avenue - Woodruff Avenue to Little lake Road

Curb Ramps - Exterior : Curb Ramp , Landings and Transitions

Northwest Corner Of Downey & Sanford Road @ 33.942997249018, - 118.107962608337

Bottom Landing

Curb Ramp , Landings and Transitions : Bottom Landing Change in Level - Curb Ramps

Finding

The transition from the bottom of the curb ramp to the walk, gutter, or street is abrupt.

On-Site Finding Not Beveled

Recommendation

Patch the transition area at the bottom of the curb ramp so that the transition is flush and free of abrupt changes.

Recommendation See Recommendation

Costing Info (Estimated)

Patch lip at curb ramp \$255



Code Reference ADA 302, 406.2

Progress

| | | | |
|-------------------------|-------------|-----------------------|------------|
| Record Number | 350909 | Resolution | None |
| Progress | Not_Started | Priority | Seven |
| Actual Date | | Projected Date | 06/30/2032 |
| Actual Cost | \$0.00 | Contractor | |
| Comments | No Comments | | |
| Assignment | None | New Value | 0 |
| Designated Staff | | | |

Florence Avenue - Woodruff Avenue to Little lake Road

Curb Ramps - Exterior : Curb Ramp , Landings and Transitions

Northwest Corner Of Downey & Sanford Road @ 33.942997249018, - 118.107962608337

Top Landing

Curb Ramp , Landings and Transitions : Top Landing Clear Length - Landings

Finding

There is not enough top landing clear length.

On-Site Finding 32.00 inches

Recommendation

Provide a level top landing with enough clear length.

Recommendation At least 48.00 inches

Costing Info (Estimated)

Provide compliant landing \$240



Code Reference ADA 406, 406.4,CA 11B-406.5.3

Progress

| | | | |
|------------------|-------------|----------------|------------|
| Record Number | 350910 | Resolution | None |
| Progress | Not_Started | Priority | Seven |
| Actual Date | | Projected Date | 06/30/2032 |
| Actual Cost | \$0.00 | Contractor | |
| Comments | No Comments | | |
| Assignment | None | New Value | 0 |
| Designated Staff | | | |

Florence Avenue - Woodruff Avenue to Little lake Road

Curb Ramps - Exterior : Curb Ramp

Southeast Corner of Lesterford Avenue @ 33.940235801579, - 118.103199005127

Bottom Landing

Curb Ramp : Bottom Landing Slope

Finding

The bottom landing of the curb ramp is on the street, and the slope of the bottom landing is not compliant.

On-Site Finding 8.30 percent

Recommendation

Ensure the bottom landing slope is compliant and provides a smooth transition.

Recommendation Up to 5.00 percent

Costing Info (Estimated)

Repave landing \$1,260



Code Reference ADA 406, 406.2, CA 11B-406.5.8

Progress

| | | | |
|-------------------------|-------------|-----------------------|------------|
| Record Number | 352512 | Resolution | None |
| Progress | Not_Started | Priority | Seven |
| Actual Date | | Projected Date | 06/30/2032 |
| Actual Cost | \$0.00 | Contractor | |
| Comments | No Comments | | |
| Assignment | None | New Value | 0 |
| Designated Staff | | | |

Florence Avenue - Woodruff Avenue to Little lake Road

Curb Ramps - Exterior : Curb Ramp

Southwest Corner of Lesterford Avenue @ 33.940141229875, - 118.103026002645

Curb Ramp : No Detectable Warnings

Finding

The curb ramp does not provide a detectable warning surface which includes truncated domes.

On-Site Finding Not Found

Recommendation

Provide compliant detectable warnings to surface.

Recommendation See Recommendation

Costing Info (Estimated)

Provide detectable warning to surface \$248



Code Reference CA 11B-406.5.12

Progress

| | | | |
|-------------------------|-------------|-----------------------|------------|
| Record Number | 352468 | Resolution | None |
| Progress | Not_Started | Priority | Seven |
| Actual Date | | Projected Date | 06/30/2032 |
| Actual Cost | \$0.00 | Contractor | |
| Comments | No Comments | | |
| Assignment | None | New Value | 0 |
| Designated Staff | | | |

Florence Avenue - Woodruff Avenue to Little lake Road

Curb Ramps - Exterior : Curb Ramp

Southwest Corner of Lesterford Avenue @ 33.940141229875, - 118.103026002645

Curb Ramp : Parallel Curb Ramp Left Side Cross Slope

Finding

The cross slope is greater than allowed.

On-Site Finding 2.50 percent

Recommendation

Provide a compliant curb ramp.

Recommendation Up to 2.08 percent

Costing Info (Estimated)

Install curb ramp \$1,300



Code Reference ADA 406.1, 405.3, CA 11B-406.5.7

Progress

| | | | |
|-------------------------|-------------|-----------------------|------------|
| Record Number | 352469 | Resolution | None |
| Progress | Not_Started | Priority | Seven |
| Actual Date | | Projected Date | 06/30/2032 |
| Actual Cost | \$0.00 | Contractor | |
| Comments | No Comments | | |
| Assignment | None | New Value | 0 |
| Designated Staff | | | |

Florence Avenue - Woodruff Avenue to Little lake Road

Curb Ramps - Exterior : Curb Ramp , Landings and Transitions

Southwest Corner of Lesterford Avenue @ 33.940141229875, - 118.103026002645

Bottom Landing

Curb Ramp , Landings and Transitions : Bottom Landing Slope

Finding

The slope at the bottom landing is greater than allowed.

On-Site Finding 2.90 percent

Recommendation

Provide a compliant bottom landing that does not exceed the maximum slope requirements.

Recommendation Up to 2.08 percent

Costing Info (Estimated)

Provide compliant landing \$240



Code Reference ADA 402, 406.4, 406.2, 403.3, 406.1, CA 11B-406.5.3

Progress

| | | | |
|-------------------------|-------------|-----------------------|------------|
| Record Number | 352470 | Resolution | None |
| Progress | Not_Started | Priority | Seven |
| Actual Date | | Projected Date | 06/30/2032 |
| Actual Cost | \$0.00 | Contractor | |
| Comments | No Comments | | |
| Assignment | None | New Value | 0 |
| Designated Staff | | | |

Florence Avenue - Woodruff Avenue to Little lake Road

Curb Ramps - Exterior : Curb Ramp , Landings and Transitions

Southwest Corner of Lesterford Avenue @ 33.940141229875, - 118.103026002645

Bottom Landing

Curb Ramp , Landings and Transitions : Landing Accumulates Water - Wet Conditions

Finding

The curb ramp landing accumulates water.

On-Site Finding Accumulates Water

Recommendation

Provide sufficient clear space at the bottom of the curb ramp that does not accumulate water.

Recommendation See Recommendation

Costing Info (Estimated)

Provide compliant landing \$255



Code Reference ADA 405, 406.1, 405.10

Progress

| | | | |
|-------------------------|-------------|-----------------------|------------|
| Record Number | 352471 | Resolution | None |
| Progress | Not_Started | Priority | Seven |
| Actual Date | | Projected Date | 06/30/2032 |
| Actual Cost | \$0.00 | Contractor | |
| Comments | No Comments | | |
| Assignment | None | New Value | 0 |
| Designated Staff | | | |

Florence Avenue - Woodruff Avenue to Little lake Road

Curb Ramps - Exterior : Curb Ramp , Landings and Transitions

Southwest Corner of Lesterford Avenue @ 33.940141229875, - 118.103026002645

Top Landing

Curb Ramp , Landings and Transitions : Top Landing Slope

Finding

The slope at the top landing is greater than allowed.

On-Site Finding 3.00 percent

Recommendation

Provide a top landing surface that does not exceed the maximum slope and cross slope. Provide a sufficient maneuvering clearance that does not accumulate water.

Recommendation Up to 2.08 percent

Costing Info (Estimated)

Provide compliant landing \$1,260



Code Reference ADA 402, 406.4, 403.3, 406.1, CA 11B-406.5.3

Progress

| | | | |
|-------------------------|-------------|-----------------------|------------|
| Record Number | 352472 | Resolution | None |
| Progress | Not_Started | Priority | Seven |
| Actual Date | | Projected Date | 06/30/2032 |
| Actual Cost | \$0.00 | Contractor | |
| Comments | No Comments | | |
| Assignment | None | New Value | 0 |
| Designated Staff | | | |

Florence Avenue - Woodruff Avenue to Little lake Road

Curb Ramps - Exterior : Curb Ramp , Landings and Transitions

Southwest Corner of Lesterford Avenue @ 33.940141229875, - 118.103026002645

Top Landing

Curb Ramp , Landings and Transitions : Top Landing Right Side Clear Length - Parallel Curb Ramp

Finding

There is not enough top landing clear length.

On-Site Finding 41.00 inches

Recommendation

Provide a level top landing with enough clear length.

Recommendation At least 48.00 inches

Costing Info (Estimated)

Provide compliant landing \$240



Code Reference ADA 406.4, CA 11B-406.5.3

Progress

| | | | |
|-------------------------|-------------|-----------------------|------------|
| Record Number | 352473 | Resolution | None |
| Progress | Not_Started | Priority | Seven |
| Actual Date | | Projected Date | 06/30/2032 |
| Actual Cost | \$0.00 | Contractor | |
| Comments | No Comments | New Value | 0 |
| Assignment | None | | |
| Designated Staff | | | |

Florence Avenue - Woodruff Avenue to Little lake Road

Curb Ramps - Exterior : Curb Ramp

Southwest Corner of Newville Avenue @ 33.940758725576, - 118.104230314493

Bottom Landing

Curb Ramp : Bottom Landing Slope

Finding

The bottom landing of the curb ramp is on the street, and the slope of the bottom landing is not compliant.

On-Site Finding 12.40 percent

Recommendation

Ensure the bottom landing slope is compliant and provides a smooth transition.

Recommendation Up to 5.00 percent

Costing Info (Estimated)

Repave landing \$1,260



Code Reference ADA 406, 406.2,CA 11B-406.5.8

Progress

| | | | |
|------------------|-------------|----------------|------------|
| Record Number | 352513 | Resolution | None |
| Progress | Not_Started | Priority | Seven |
| Actual Date | | Projected Date | 06/30/2032 |
| Actual Cost | \$0.00 | Contractor | |
| Comments | No Comments | | |
| Assignment | None | New Value | 0 |
| Designated Staff | | | |

Florence Avenue - Woodruff Avenue to Little lake Road

Curb Ramps - Exterior : Curb Ramp , Landings and Transitions

Southwest Corner of Newville Avenue @ 33.940758725576, - 118.104230314493

Top Landing

Curb Ramp , Landings and Transitions : Top Landing Clear Length - Landings

Finding

There is not enough top landing clear length.

On-Site Finding 46.00 inches

Recommendation

Provide a level top landing with enough clear length.

Recommendation At least 48.00 inches

Costing Info (Estimated)

Provide compliant landing \$240



Code Reference ADA 406, 406.4,CA 11B-406.5.3

Progress

| | | | |
|-------------------------|-------------|-----------------------|------------|
| Record Number | 352514 | Resolution | None |
| Progress | Not_Started | Priority | Seven |
| Actual Date | | Projected Date | 06/30/2032 |
| Actual Cost | \$0.00 | Contractor | |
| Comments | No Comments | New Value | 0 |
| Assignment | None | | |
| Designated Staff | | | |

Florence Avenue - Woodruff Avenue to Little lake Road

Curb Ramps - Exterior : Curb Ramp

Southwest Corner Of Sideview Drive @ 33.942523292207, - 118.107039928436

Curb Ramp : No Detectable Warnings

Finding

The curb ramp does not provide a detectable warning surface which includes truncated domes.

On-Site Finding Not Found

Recommendation

Provide compliant detectable warnings to surface.

Recommendation See Recommendation

Costing Info (Estimated)

Provide detectable warning to surface \$248



Code Reference CA 11B-406.5.12

Progress

| | | | |
|-------------------------|-------------|-----------------------|------------|
| Record Number | 350900 | Resolution | None |
| Progress | Not_Started | Priority | Seven |
| Actual Date | | Projected Date | 06/30/2032 |
| Actual Cost | \$0.00 | Contractor | |
| Comments | No Comments | New Value | 0 |
| Assignment | None | | |
| Designated Staff | | | |

Florence Avenue - Woodruff Avenue to Little lake Road

Curb Ramps - Exterior : Curb Ramp

Southwest Corner Of Sideview Drive @ 33.942523292207, - 118.107039928436

Curb Ramp : Curb Ramp Width

Finding

The width of the curb ramp is less than required.

On-Site Finding 36.00 inches

Recommendation

Provide a compliant curb ramp.

Recommendation At least 48.00 inches

Costing Info (Estimated)

Install curb ramp \$1,300



Code Reference ADA 406, 406.1, 405.5, CA 11B-406.5.2

Progress

| | | | |
|-------------------------|-------------|-----------------------|------------|
| Record Number | 350901 | Resolution | None |
| Progress | Not_Started | Priority | Seven |
| Actual Date | | Projected Date | 06/30/2032 |
| Actual Cost | \$0.00 | Contractor | |
| Comments | No Comments | | |
| Assignment | None | New Value | 0 |
| Designated Staff | | | |

Florence Avenue - Woodruff Avenue to Little lake Road

Curb Ramps - Exterior : Curb Ramp

Southwest Corner Of Sideview Drive @ 33.942523292207, - 118.107039928436

Curb Ramp : Curb Ramp Slope

Finding

The running slope is greater than allowed.

On-Site Finding 11.30 percent

Recommendation

Provide a compliant curb ramp.

Recommendation Up to 8.33 percent

Costing Info (Estimated)

Install curb ramp \$1,300



Code Reference ADA 406, 406.1, 405.2, CA 11B-406

Progress

| | | | |
|-------------------------|-------------|-----------------------|------------|
| Record Number | 350902 | Resolution | None |
| Progress | Not_Started | Priority | Seven |
| Actual Date | | Projected Date | 06/30/2032 |
| Actual Cost | \$0.00 | Contractor | |
| Comments | No Comments | | |
| Assignment | None | New Value | 0 |
| Designated Staff | | | |

Florence Avenue - Woodruff Avenue to Little lake Road

Curb Ramps - Exterior : Curb Ramp

Southwest Corner Of Sideview Drive @ 33.942523292207, - 118.107039928436

Bottom Landing

Curb Ramp : Bottom Landing Slope

Finding

The bottom landing of the curb ramp is on the street, and the slope of the bottom landing is not compliant.

On-Site Finding 9.30 percent

Recommendation

Ensure the bottom landing slope is compliant and provides a smooth transition.

Recommendation Up to 5.00 percent

Costing Info (Estimated)

Repave landing \$1,260



Code Reference ADA 406, 406.2,CA 11B-406.5.8

Progress

| | | | |
|-------------------------|-------------|-----------------------|------------|
| Record Number | 350903 | Resolution | None |
| Progress | Not_Started | Priority | Seven |
| Actual Date | | Projected Date | 06/30/2032 |
| Actual Cost | \$0.00 | Contractor | |
| Comments | No Comments | | |
| Assignment | None | New Value | 0 |
| Designated Staff | | | |

Florence Avenue - Woodruff Avenue to Little lake Road

Curb Ramps - Exterior : Curb Ramp , Landings And Transitions

Southwest Corner Of Sideview Drive @ 33.942523292207, - 118.107039928436

Bottom Landing

Curb Ramp , Landings And Transitions : Bottom Landing Change in Level due to Overlayment

Finding

The overlayment causes a noncompliant change in level.

On-Site Finding 0.62 inches

Recommendation

Ensure the change in elevation is within the recommended height.

Recommendation Up to 0.50 inches

Costing Info (Estimated)

Provide smooth surface \$150



Code Reference ADA 303.2, 303.3,CA 11B-303.3,CA 11B-303.2

Progress

| | | | |
|------------------|-------------|----------------|------------|
| Record Number | 350904 | Resolution | None |
| Progress | Not_Started | Priority | Seven |
| Actual Date | | Projected Date | 06/30/2032 |
| Actual Cost | \$0.00 | Contractor | |
| Comments | No Comments | | |
| Assignment | None | New Value | 0 |
| Designated Staff | | | |

Florence Avenue - Woodruff Avenue to Little lake Road

Curb Ramps - Exterior : Curb Ramp , Landings and Transitions

Southwest Corner Of Sideview Drive @ 33.942523292207, - 118.107039928436

Top Landing

Curb Ramp , Landings and Transitions : Top Landing Slope

Finding

The slope at the top landing is greater than allowed.

On-Site Finding 3.20 percent

Recommendation

Provide a top landing surface that does not exceed the maximum slope and cross slope. Provide a sufficient maneuvering clearance that does not accumulate water.

Recommendation Up to 2.08 percent

Costing Info (Estimated)

Provide compliant landing \$1,260



Code Reference ADA 402, 406.4, 403.3, 406.1,CA 11B-406.5.3

Progress

| | | | |
|-------------------------|-------------|-----------------------|------------|
| Record Number | 350905 | Resolution | None |
| Progress | Not_Started | Priority | Seven |
| Actual Date | | Projected Date | 06/30/2032 |
| Actual Cost | \$0.00 | Contractor | |
| Comments | No Comments | | |
| Assignment | None | New Value | 0 |
| Designated Staff | | | |

Florence Avenue - Woodruff Avenue to Little lake Road

Ramps - Exterior : Ramp , Ramp Run

Ramp To Florence Avenue

Run 1

Ramp , Ramp Run : Ramp Run Edge Protection

Finding

The ramp run does not provide adequate edge protection to prevent individuals from slipping off the ramp.

On-Site Finding None Found

Recommendation

Install compliant edge protection on each side of the ramp run.

Recommendation See Recommendation

Costing Info (Estimated)

Install edge protection on ramp \$470



Code Reference ADA 405, 405.9, CA 11B-405.9

Progress

| | | | |
|-------------------------|-------------|-----------------------|------------|
| Record Number | 350889 | Resolution | None |
| Progress | Not_Started | Priority | Seven |
| Actual Date | | Projected Date | 06/30/2032 |
| Actual Cost | \$0.00 | Contractor | |
| Comments | No Comments | | |
| Assignment | None | New Value | 0 |
| Designated Staff | | | |

Florence Avenue - Woodruff Avenue to Little lake Road

Ramps - Exterior : Ramp , Ramp Run

Ramp To Florence Avenue

Run 1

Ramp , Ramp Run : Ramp Run Slope

Finding

The slope of the ramp is greater than the allowed slope.

On-Site Finding 19.50 percent

Recommendation

Modify the run of the ramp to provide the required slope and cross slope.

Recommendation Up to 8.33 percent

Costing Info (Estimated)

Correct ramp slope \$3,600



Code Reference ADA 405, 405.2,CA 11B-405.2

Progress

| | | | |
|-------------------------|-------------|-----------------------|------------|
| Record Number | 350890 | Resolution | None |
| Progress | Not_Started | Priority | Seven |
| Actual Date | | Projected Date | 06/30/2032 |
| Actual Cost | \$0.00 | Contractor | |
| Comments | No Comments | | |
| Assignment | None | New Value | 0 |
| Designated Staff | | | |

Florence Avenue - Woodruff Avenue to Little lake Road

Ramps - Exterior : Ramp , Handrail

Ramp To Florence Avenue

Run 1 Left Handrail

Ramp , Handrail : Handrail Bottom Extension

Finding

There is not enough extension beyond the top or bottom of the ramp.

On-Site Finding Not Found

Recommendation

The handrails shall provide extensions that are parallel to the floor or ground surface extending beyond the top and bottom of the ramp and return smoothly to the post or wall.

Recommendation See Recommendation

Costing Info (Estimated)

Provide compliant handrail extensions \$2,400



Code Reference ADA 405, 405.8, 405.9.1, 505.10.1,CA 11B-405.8,CA 11B-505.10.1

Progress

| | | | |
|-------------------------|-------------|-----------------------|------------|
| Record Number | 350897 | Resolution | None |
| Progress | Not_Started | Priority | Seven |
| Actual Date | | Projected Date | 06/30/2032 |
| Actual Cost | \$0.00 | Contractor | |
| Comments | No Comments | New Value | 0 |
| Assignment | None | | |
| Designated Staff | | | |

Florence Avenue - Woodruff Avenue to Little lake Road

Ramps - Exterior : Ramp , Handrail

Ramp To Florence Avenue

Run 1 Left Handrail

Ramp , Handrail : Handrail Top Extension

Finding

There is not enough extension beyond the top or bottom of the rail.

On-Site Finding Not Found

Recommendation

The handrails shall provide extensions that are parallel to the floor or ground surface extending beyond the top and bottom of the ramp and return smoothly to the post or wall.

Recommendation See Recommendation

Costing Info (Estimated)

Provide compliant handrail extensions \$2,400



Code Reference ADA 405, 405.8, 505.10.1,CA 11B-405.8,CA 11B-505

Progress

| | | | |
|-------------------------|-------------|-----------------------|------------|
| Record Number | 350898 | Resolution | None |
| Progress | Not_Started | Priority | Seven |
| Actual Date | | Projected Date | 06/30/2032 |
| Actual Cost | \$0.00 | Contractor | |
| Comments | No Comments | | |
| Assignment | None | New Value | 0 |
| Designated Staff | | | |

Florence Avenue - Woodruff Avenue to Little lake Road

Ramps - Exterior : Ramp , Handrail

Ramp To Florence Avenue

Run 1 Left Handrail

Ramp , Handrail : Handrail Height

Finding

The height of the handrails on the ramp is not within the required range above the surface of the ramp.

On-Site Finding 39.50 inches

Recommendation

Modify or replace the handrails on the ramp to provide a gripping surface height within the required range above the ramp surface.

Recommendation 34.00 - 38.00 inches

Costing Info (Estimated)

Set hand-forged wrought iron railing in concrete \$3,918



Code Reference ADA 405, 405.8, 505.4, CA 11B-405.8, CA 11B-505.4

Progress

| | | | |
|-------------------------|-------------|-----------------------|------------|
| Record Number | 350899 | Resolution | None |
| Progress | Not_Started | Priority | Seven |
| Actual Date | | Projected Date | 06/30/2032 |
| Actual Cost | \$0.00 | Contractor | |
| Comments | No Comments | | |
| Assignment | None | New Value | 0 |
| Designated Staff | | | |

Florence Avenue - Woodruff Avenue to Little lake Road

Ramps - Exterior : Ramp , Handrail

Ramp To Florence Avenue

Run 1 Right Handrail

Ramp , Handrail : Handrail Interrupted

Finding

The gripping surface of the handrails are interrupted by posts, or by a lack of smooth connections.

On-Site Finding Interrupted

Recommendation

Replace the handrails on each side to provide a smooth and continuous gripping surface. The gripping surface shall be smooth and free from interruptions.

Recommendation See Recommendation

Costing Info (Estimated)

Attach pipe railing to wall \$2,320



Code Reference ADA 405, 405.8, 505.6

Progress

| | | | |
|-------------------------|-------------|-----------------------|------------|
| Record Number | 350894 | Resolution | None |
| Progress | Not_Started | Priority | Seven |
| Actual Date | | Projected Date | 06/30/2032 |
| Actual Cost | \$0.00 | Contractor | |
| Comments | No Comments | | |
| Assignment | None | New Value | 0 |
| Designated Staff | | | |

Florence Avenue - Woodruff Avenue to Little lake Road

Ramps - Exterior : Ramp , Handrail

Ramp To Florence Avenue

Run 1 Right Handrail

Ramp , Handrail : Handrail Bottom Extension

Finding

There is not enough extension beyond the top or bottom of the ramp.

On-Site Finding Not Found

Recommendation

The handrails shall provide extensions that are parallel to the floor or ground surface extending beyond the top and bottom of the ramp and return smoothly to the post or wall.

Recommendation See Recommendation

Costing Info (Estimated)

Provide compliant handrail extensions \$2,400



Code Reference ADA 405, 405.8, 405.9.1, 505.10.1, CA 11B-405.8, CA 11B-505.10.1

Progress

| | | | |
|-------------------------|-------------|-----------------------|------------|
| Record Number | 350895 | Resolution | None |
| Progress | Not_Started | Priority | Seven |
| Actual Date | | Projected Date | 06/30/2032 |
| Actual Cost | \$0.00 | Contractor | |
| Comments | No Comments | | |
| Assignment | None | New Value | 0 |
| Designated Staff | | | |

Florence Avenue - Woodruff Avenue to Little lake Road

Ramps - Exterior : Ramp , Handrail

Ramp To Florence Avenue

Run 1 Right Handrail

Ramp , Handrail : Handrail Top Extension

Finding

There is not enough extension beyond the top or bottom of the rail.

On-Site Finding Not Found

Recommendation

The handrails shall provide extensions that are parallel to the floor or ground surface extending beyond the top and bottom of the ramp and return smoothly to the post or wall.

Recommendation See Recommendation

Costing Info (Estimated)

Provide compliant handrail extensions \$2,400



Code Reference ADA 405, 405.8, 505.10.1,CA 11B-405.8,CA 11B-505

Progress

| | | | |
|-------------------------|-------------|-----------------------|------------|
| Record Number | 350896 | Resolution | None |
| Progress | Not_Started | Priority | Seven |
| Actual Date | | Projected Date | 06/30/2032 |
| Actual Cost | \$0.00 | Contractor | |
| Comments | No Comments | | |
| Assignment | None | New Value | 0 |
| Designated Staff | | | |

Florence Avenue - Woodruff Avenue to Little lake Road

Ramps - Exterior : Ramp , Landing

Ramp To Florence Avenue

Run 1 Top Landing

Ramp , Landing : Landing Slope

Finding

The slope of the landing is greater than required.

On-Site Finding 4.90 percent

Recommendation

Modify the landing to create a slope in any direction not exceeding the required maximum value.

Recommendation Up to 2.08 percent

Costing Info (Estimated)

Modify ramp landing \$2,872



Code Reference ADA 402, 405.7.1,CA 11B-405.7.1

Progress

| | | | |
|-------------------------|-------------|-----------------------|------------|
| Record Number | 350892 | Resolution | None |
| Progress | Not_Started | Priority | Seven |
| Actual Date | | Projected Date | 06/30/2032 |
| Actual Cost | \$0.00 | Contractor | |
| Comments | No Comments | | |
| Assignment | None | New Value | 0 |
| Designated Staff | | | |

Florence Avenue - Woodruff Avenue to Little lake Road

Ramps - Exterior : Ramp , Landing

Ramp To Florence Avenue @ 33.939944297872, -118.102034926414

Ramp , Landing : No Bottom Landing

Finding

There is no bottom landing on the ramp.

On-Site Finding None Found

Recommendation

Modify or replace the ramp so that it has a bottom landing.

Recommendation See Recommendation

Costing Info (Estimated)

Enlarge/Install ramp platform (landing) \$3,168



Code Reference ADA 405.7, 405

Progress

| | | | |
|-------------------------|-------------|-----------------------|------------|
| Record Number | 350888 | Resolution | None |
| Progress | Not_Started | Priority | Seven |
| Actual Date | | Projected Date | 06/30/2032 |
| Actual Cost | \$0.00 | Contractor | |
| Comments | No Comments | | |
| Assignment | None | New Value | 0 |
| Designated Staff | | | |

Florence Avenue - Woodruff Avenue to Little lake Road

Sidewalks - Exterior : Sidewalks , Hazards & Gratings

North Side

Bush East Of Woodruff Avenue @ 33.944083111950, -118.110156655312

Sidewalks , Hazards & Gratings : Sidewalk Width at Obstruction

Finding

Sidewalk width at the obstruction is not compliant.

On-Site Finding 36.00 inches

Recommendation

Sidewalk width at the obstruction shall have the recommended value.

Recommendation At least 48.00 inches

Costing Info (Estimated)

\$1,260



Code Reference ADA 206, 302, 403.5.1, CA 11B-403.5

Progress

| | | | |
|-------------------------|-------------|-----------------------|------------|
| Record Number | 350873 | Resolution | None |
| Progress | Not_Started | Priority | Seven |
| Actual Date | | Projected Date | 06/30/2032 |
| Actual Cost | \$0.00 | Contractor | |
| Comments | No Comments | | |
| Assignment | None | New Value | 0 |
| Designated Staff | | | |

Florence Avenue - Woodruff Avenue to Little lake Road

Sidewalks - Exterior : Sidewalks , Hazards & Gratings

North Side

Bush East Of Woodruff Avenue @ 33.944167666269, -118.110309541225

Sidewalks , Hazards & Gratings : Sidewalk Width at Obstruction

Finding

Sidewalk width at the obstruction is not compliant.

On-Site Finding 32.00 inches

Recommendation

Sidewalk width at the obstruction shall have the recommended value.

Recommendation At least 48.00 inches

Costing Info (Estimated)

\$1,260



Code Reference ADA 206, 302, 403.5.1,CA 11B-403.5

Progress

| | | | |
|-------------------------|-------------|-----------------------|------------|
| Record Number | 350874 | Resolution | None |
| Progress | Not_Started | Priority | Seven |
| Actual Date | | Projected Date | 06/30/2032 |
| Actual Cost | \$0.00 | Contractor | |
| Comments | No Comments | | |
| Assignment | None | New Value | 0 |
| Designated Staff | | | |

Florence Avenue - Woodruff Avenue to Little lake Road

Sidewalks - Exterior : Sidewalks , Hazards & Gratings

North Side

Curb East Of Lesterford Avenue @ 33.939964324876, -118.102042973042

Sidewalks , Hazards & Gratings : Curb is on Path of Travel

Finding

There is a curb on the designated path of travel.

On-Site Finding Not Compliant

Recommendation

Provide a compliant curb ramp.

Recommendation See Recommendation

Costing Info (Estimated)

Install curb ramp \$2,500



Code Reference ADA 402, 303, 406, 403.4, 303.4

Progress

| | | | |
|-------------------------|-------------|-----------------------|------------|
| Record Number | 350869 | Resolution | None |
| Progress | Not_Started | Priority | Seven |
| Actual Date | | Projected Date | 06/30/2032 |
| Actual Cost | \$0.00 | Contractor | |
| Comments | No Comments | | |
| Assignment | None | New Value | 0 |
| Designated Staff | | | |

Florence Avenue - Woodruff Avenue to Little lake Road

Sidewalks - Exterior : Sidewalks , Vehicular Traffic

North Side

Downey & Sanford Road North Crossing @ 33.942959421576, -118.107887506485

Sidewalks , Vehicular Traffic : Cross Walks and Detectable Warnings

Finding

There are no detectable warnings where the pedestrian route crosses vehicular traffic.

On-Site Finding Not Found

Recommendation

Provide detectable warnings.

Recommendation See Recommendation

Costing Info (Estimated)

Install compliant detectable warnings \$190



Code Reference ADA 705,CA 11B-705.1.2.5,CA 11B-247.1.2.5

Progress

| | | | |
|------------------|-------------|----------------|------------|
| Record Number | 350878 | Resolution | None |
| Progress | Not_Started | Priority | Seven |
| Actual Date | | Projected Date | 06/30/2032 |
| Actual Cost | \$0.00 | Contractor | |
| Comments | No Comments | | |
| Assignment | None | New Value | 0 |
| Designated Staff | | | |

Florence Avenue - Woodruff Avenue to Little lake Road

Sidewalks - Exterior : Sidewalks , Vehicular Traffic

North Side

Driveway East Of Lesterford Avenue @ 33.939450296944, -118.101112246513

Sidewalks , Vehicular Traffic : Cross Walks and Detectable Warnings

Finding

There are no detectable warnings where the pedestrian route crosses vehicular traffic.

On-Site Finding Not Found

Recommendation

Provide detectable warnings.

Recommendation See Recommendation

Costing Info (Estimated)

Install compliant detectable warnings \$190



Code Reference ADA 705,CA 11B-705.1.2.5,CA 11B-247.1.2.5

Progress

| | | | |
|-------------------------|-------------|-----------------------|------------|
| Record Number | 350875 | Resolution | None |
| Progress | Not_Started | Priority | Seven |
| Actual Date | | Projected Date | 06/30/2032 |
| Actual Cost | \$0.00 | Contractor | |
| Comments | No Comments | | |
| Assignment | None | New Value | 0 |
| Designated Staff | | | |

Florence Avenue - Woodruff Avenue to Little lake Road

Sidewalks - Exterior : Sidewalks

North Side

Driveway East Of Lesterford Avenue @ 33.939450296944, -118.101112246513

Sidewalks : Vehicular Traffic Slope

Finding

Slope at vehicular traffic is not compliant.

On-Site Finding 31.50 percent

Recommendation

Repave the surface to provide a compliant slope.

Recommendation Up to 5.00 percent

Costing Info (Estimated)

Repave surface \$1,092



Code Reference

Progress

| | | | |
|-------------------------|-------------|-----------------------|------------|
| Record Number | 350876 | Resolution | None |
| Progress | Not_Started | Priority | Seven |
| Actual Date | | Projected Date | 06/30/2032 |
| Actual Cost | \$0.00 | Contractor | |
| Comments | No Comments | | |
| Assignment | None | New Value | 0 |
| Designated Staff | | | |

Florence Avenue - Woodruff Avenue to Little lake Road

Sidewalks - Exterior : Sidewalks

North Side

Driveway East Of Lesterford Avenue @ 33.939450296944, -118.101112246513

Sidewalks : Vehicular Traffic Cross Slope

Finding

Cross slope at vehicular traffic is not compliant.

On-Site Finding 10.70 percent

Recommendation

Repave the surface to provide a compliant cross slope.

Recommendation Up to 2.08 percent

Costing Info (Estimated)

Repave surface \$1,092



Code Reference ADA 206, 302,CA 11B-403.3

Progress

| | | | |
|-------------------------|-------------|-----------------------|------------|
| Record Number | 350877 | Resolution | None |
| Progress | Not_Started | Priority | Seven |
| Actual Date | | Projected Date | 06/30/2032 |
| Actual Cost | \$0.00 | Contractor | |
| Comments | No Comments | | |
| Assignment | None | New Value | 0 |
| Designated Staff | | | |

Florence Avenue - Woodruff Avenue to Little lake Road

Sidewalks - Exterior : Sidewalks , Vehicular Traffic

North Side

Driveway East Of Pico Vista Road @ 33.938622505179, -118.099468052387

Sidewalks , Vehicular Traffic : Cross Walks and Detectable Warnings

Finding

There are no detectable warnings where the pedestrian route crosses vehicular traffic.

On-Site Finding Not Found

Recommendation

Provide detectable warnings.

Recommendation See Recommendation

Costing Info (Estimated)

Install compliant detectable warnings \$190



Code Reference ADA 705,CA 11B-705.1.2.5,CA 11B-247.1.2.5

Progress

| | | | |
|-------------------------|-------------|-----------------------|------------|
| Record Number | 350886 | Resolution | None |
| Progress | Not_Started | Priority | Seven |
| Actual Date | | Projected Date | 06/30/2032 |
| Actual Cost | \$0.00 | Contractor | |
| Comments | No Comments | | |
| Assignment | None | New Value | 0 |
| Designated Staff | | | |

Florence Avenue - Woodruff Avenue to Little lake Road

Sidewalks - Exterior : Sidewalks

North Side

Driveway East Of Pico Vista Road @ 33.938622505179, -118.099468052387

Sidewalks : Vehicular Traffic Cross Slope

Finding

Cross slope at vehicular traffic is not compliant.

On-Site Finding 5.00 percent

Recommendation

Repave the surface to provide a compliant cross slope.

Recommendation Up to 2.08 percent

Costing Info (Estimated)

Repave surface \$1,092



Code Reference ADA 206, 302,CA 11B-403.3

Progress

| | | | |
|-------------------------|-------------|-----------------------|------------|
| Record Number | 350887 | Resolution | None |
| Progress | Not_Started | Priority | Seven |
| Actual Date | | Projected Date | 06/30/2032 |
| Actual Cost | \$0.00 | Contractor | |
| Comments | No Comments | | |
| Assignment | None | New Value | 0 |
| Designated Staff | | | |

Florence Avenue - Woodruff Avenue to Little lake Road

Sidewalks - Exterior : Sidewalks , Vehicular Traffic

North Side

Driveway East Of Pico Vista Road @ 33.938764921540, -118.099776506424

Sidewalks , Vehicular Traffic : Cross Walks and Detectable Warnings

Finding

There are no detectable warnings where the pedestrian route crosses vehicular traffic.

On-Site Finding Not Found

Recommendation

Provide detectable warnings.

Recommendation See Recommendation

Costing Info (Estimated)

Install compliant detectable warnings \$190



Code Reference ADA 705,CA 11B-705.1.2.5,CA 11B-247.1.2.5

Progress

| | | | |
|-------------------------|-------------|-----------------------|------------|
| Record Number | 350882 | Resolution | None |
| Progress | Not_Started | Priority | Seven |
| Actual Date | | Projected Date | 06/30/2032 |
| Actual Cost | \$0.00 | Contractor | |
| Comments | No Comments | | |
| Assignment | None | New Value | 0 |
| Designated Staff | | | |

Florence Avenue - Woodruff Avenue to Little lake Road

Sidewalks - Exterior : Sidewalks , Vehicular Traffic

North Side

Driveway East Of Pico Vista Road @ 33.938925139661, -118.100143969059

Sidewalks , Vehicular Traffic : Cross Walks and Detectable Warnings

Finding

There are no detectable warnings where the pedestrian route crosses vehicular traffic.

On-Site Finding Not Found

Recommendation

Provide detectable warnings.

Recommendation See Recommendation

Costing Info (Estimated)

Install compliant detectable warnings \$190



Code Reference ADA 705,CA 11B-705.1.2.5,CA 11B-247.1.2.5

Progress

| | | | |
|-------------------------|-------------|-----------------------|------------|
| Record Number | 350883 | Resolution | None |
| Progress | Not_Started | Priority | Seven |
| Actual Date | | Projected Date | 06/30/2032 |
| Actual Cost | \$0.00 | Contractor | |
| Comments | No Comments | | |
| Assignment | None | New Value | 0 |
| Designated Staff | | | |

Florence Avenue - Woodruff Avenue to Little lake Road

Sidewalks - Exterior : Sidewalks

North Side

Driveway East Of Pico Vista Road @ 33.938925139661, -118.100143969059

Sidewalks : Vehicular Traffic Slope

Finding

Slope at vehicular traffic is not compliant.

On-Site Finding 33.10 percent

Recommendation

Repave the surface to provide a compliant slope.

Recommendation Up to 5.00 percent

Costing Info (Estimated)

Repave surface \$1,092



Code Reference

Progress

| | | | |
|-------------------------|-------------|-----------------------|------------|
| Record Number | 350884 | Resolution | None |
| Progress | Not_Started | Priority | Seven |
| Actual Date | | Projected Date | 06/30/2032 |
| Actual Cost | \$0.00 | Contractor | |
| Comments | No Comments | | |
| Assignment | None | New Value | 0 |
| Designated Staff | | | |

Florence Avenue - Woodruff Avenue to Little lake Road

Sidewalks - Exterior : Sidewalks

North Side

Driveway East Of Pico Vista Road @ 33.938925139661, -118.100143969059

Sidewalks : Vehicular Traffic Cross Slope

Finding

Cross slope at vehicular traffic is not compliant.

On-Site Finding 10.70 percent

Recommendation

Repave the surface to provide a compliant cross slope.

Recommendation Up to 2.08 percent

Costing Info (Estimated)

Repave surface \$1,092



Code Reference ADA 206, 302,CA 11B-403.3

Progress

| | | | |
|-------------------------|-------------|-----------------------|------------|
| Record Number | 350885 | Resolution | None |
| Progress | Not_Started | Priority | Seven |
| Actual Date | | Projected Date | 06/30/2032 |
| Actual Cost | \$0.00 | Contractor | |
| Comments | No Comments | | |
| Assignment | None | New Value | 0 |
| Designated Staff | | | |

Florence Avenue - Woodruff Avenue to Little lake Road

Sidewalks - Exterior : Sidewalks , Vehicular Traffic

North Side

Driveway East Of Woodruff Avenue @ 33.943402224108, -118.108802139759

Sidewalks , Vehicular Traffic : Cross Walks and Detectable Warnings

Finding

There are no detectable warnings where the pedestrian route crosses vehicular traffic.

On-Site Finding Not Found

Recommendation

Provide detectable warnings.

Recommendation See Recommendation

Costing Info (Estimated)

Install compliant detectable warnings \$190



Code Reference ADA 705,CA 11B-705.1.2.5,CA 11B-247.1.2.5

Progress

| | | | |
|-------------------------|-------------|-----------------------|------------|
| Record Number | 350879 | Resolution | None |
| Progress | Not_Started | Priority | Seven |
| Actual Date | | Projected Date | 06/30/2032 |
| Actual Cost | \$0.00 | Contractor | |
| Comments | No Comments | | |
| Assignment | None | New Value | 0 |
| Designated Staff | | | |

Florence Avenue - Woodruff Avenue to Little lake Road

Sidewalks - Exterior : Sidewalks , Vehicular Traffic

North Side

Driveway East Of Woodruff Avenue @ 33.943497904755, -118.108973801136

Sidewalks , Vehicular Traffic : Cross Walks and Detectable Warnings

Finding

There are no detectable warnings where the pedestrian route crosses vehicular traffic.

On-Site Finding Not Found

Recommendation

Provide detectable warnings.

Recommendation See Recommendation

Costing Info (Estimated)

Install compliant detectable warnings \$190



Code Reference ADA 705,CA 11B-705.1.2.5,CA 11B-247.1.2.5

Progress

| | | | |
|-------------------------|-------------|-----------------------|------------|
| Record Number | 350880 | Resolution | None |
| Progress | Not_Started | Priority | Seven |
| Actual Date | | Projected Date | 06/30/2032 |
| Actual Cost | \$0.00 | Contractor | |
| Comments | No Comments | | |
| Assignment | None | New Value | 0 |
| Designated Staff | | | |

Florence Avenue - Woodruff Avenue to Little lake Road

Sidewalks - Exterior : Sidewalks

North Side

Driveway East Of Woodruff Avenue @ 33.943497904755, -118.108973801136

Sidewalks : Vehicular Traffic Cross Slope

Finding

Cross slope at vehicular traffic is not compliant.

On-Site Finding 7.20 percent

Recommendation

Repave the surface to provide a compliant cross slope.

Recommendation Up to 2.08 percent

Costing Info (Estimated)

Repave surface \$1,092



Code Reference ADA 206, 302,CA 11B-403.3

Progress

| | | | |
|-------------------------|-------------|-----------------------|------------|
| Record Number | 350881 | Resolution | None |
| Progress | Not_Started | Priority | Seven |
| Actual Date | | Projected Date | 06/30/2032 |
| Actual Cost | \$0.00 | Contractor | |
| Comments | No Comments | | |
| Assignment | None | New Value | 0 |
| Designated Staff | | | |

Florence Avenue - Woodruff Avenue to Little lake Road

Sidewalks - Exterior : Sidewalks , Surface

North Side

Sidewalk East Of Downey & Sanford Road @ 33.942799211047, -118.107670247555

Sidewalks , Surface : Cross Slope

Finding

Sidewalk cross slope is not compliant.

On-Site Finding 4.10 percent for 120.00 feet

Recommendation

Repave the sidewalk surface with the recommended cross slope.

Recommendation Up to 2.08 percent

Costing Info (Estimated)

Repave surface \$1,092



Code Reference ADA 206, 302,CA 11B-403.3

Progress

| | | | |
|-------------------------|-------------|-----------------------|------------|
| Record Number | 350863 | Resolution | None |
| Progress | Not_Started | Priority | Seven |
| Actual Date | | Projected Date | 06/30/2032 |
| Actual Cost | \$0.00 | Contractor | |
| Comments | No Comments | | |
| Assignment | None | New Value | 0 |
| Designated Staff | | | |

Florence Avenue - Woodruff Avenue to Little lake Road

Sidewalks - Exterior : Sidewalks

North Side

Sidewalk East Of Pico Vista Road @ 33.938925139661, -118.100143969059

Sidewalks : Width

Finding

Sidewalk does not have enough width.

On-Site Finding 43.00 inches for 199.00 feet

Recommendation

Widen the sidewalk to the recommended value.

Recommendation At least 48.00 inches

Costing Info (Estimated)

\$1,260



Code Reference ADA 206, 302,CA 11B-403.5.1

Progress

| | | | |
|-------------------------|-------------|-----------------------|------------|
| Record Number | 350861 | Resolution | None |
| Progress | Not_Started | Priority | Seven |
| Actual Date | | Projected Date | 06/30/2032 |
| Actual Cost | \$0.00 | Contractor | |
| Comments | No Comments | | |
| Assignment | None | New Value | 0 |
| Designated Staff | | | |

Florence Avenue - Woodruff Avenue to Little lake Road

Sidewalks - Exterior : Sidewalks

North Side

Sidewalk East Of Pico Vista Road @ 33.939390215555, -118.101042509079

Sidewalks : Width

Finding

Sidewalk does not have enough width.

On-Site Finding 43.00 inches for 2.00 feet

Recommendation

Widen the sidewalk to the recommended value.

Recommendation At least 48.00 inches

Costing Info (Estimated)

\$1,260



Code Reference ADA 206, 302,CA 11B-403.5.1

Progress

| | | | |
|-------------------------|-------------|-----------------------|------------|
| Record Number | 350858 | Resolution | None |
| Progress | Not_Started | Priority | Seven |
| Actual Date | | Projected Date | 06/30/2032 |
| Actual Cost | \$0.00 | Contractor | |
| Comments | No Comments | | |
| Assignment | None | New Value | 0 |
| Designated Staff | | | |

Florence Avenue - Woodruff Avenue to Little lake Road

Sidewalks - Exterior : Sidewalks , Surface

North Side

Sidewalk East Of Pico Vista Road @ 33.939390215555, -118.101042509079

Sidewalks , Surface : Cross Slope

Finding

Sidewalk cross slope is not compliant.

On-Site Finding 7.30 percent for 2.00 feet

Recommendation

Repave the sidewalk surface with the recommended cross slope.

Recommendation Up to 2.08 percent

Costing Info (Estimated)

Repave surface \$1,092



Code Reference ADA 206, 302,CA 11B-403.3

Progress

| | | | |
|-------------------------|-------------|-----------------------|------------|
| Record Number | 350859 | Resolution | None |
| Progress | Not_Started | Priority | Seven |
| Actual Date | | Projected Date | 06/30/2032 |
| Actual Cost | \$0.00 | Contractor | |
| Comments | No Comments | | |
| Assignment | None | New Value | 0 |
| Designated Staff | | | |

Florence Avenue - Woodruff Avenue to Little lake Road

Sidewalks - Exterior : Sidewalks , Surface

North Side

Sidewalk East Of Pico Vista Road @ 33.939390215555, -118.101042509079

Sidewalks , Surface : Running Slope

Finding

Sidewalk running slope is not compliant.

On-Site Finding 20.50 percent for 2.00 feet

Recommendation

Repave the sidewalk surface with the recommended running slope.

Recommendation Up to 5.00 percent

Costing Info (Estimated)

Repave surface \$1,184



Code Reference ADA 206, 302

Progress

| | | | |
|-------------------------|-------------|-----------------------|------------|
| Record Number | 350860 | Resolution | None |
| Progress | Not_Started | Priority | Seven |
| Actual Date | | Projected Date | 06/30/2032 |
| Actual Cost | \$0.00 | Contractor | |
| Comments | No Comments | | |
| Assignment | None | New Value | 0 |
| Designated Staff | | | |

Florence Avenue - Woodruff Avenue to Little lake Road

Sidewalks - Exterior : Sidewalks

North Side

Sidewalk East Of Sideview Road @ 33.942527742518, -118.106884360313

Sidewalks : Missing Sidewalk

Finding

Section of sidewalk is missing and consists of dirt, grass or gravel.

On-Site Finding 1768.00 feet

Recommendation

Provide a compliant sidewalk for the missing section.

Recommendation See Recommendation

Costing Info (Estimated)

\$1,260



Code Reference ADA 206, 302,CA 11B-302,CA 11B-206

Progress

| | | | |
|-------------------------|-------------|-----------------------|------------|
| Record Number | 350862 | Resolution | None |
| Progress | Not_Started | Priority | Seven |
| Actual Date | | Projected Date | 06/30/2037 |
| Actual Cost | \$0.00 | Contractor | |
| Comments | No Comments | | |
| Assignment | None | New Value | 0 |
| Designated Staff | | | |

Florence Avenue - Woodruff Avenue to Little lake Road

Sidewalks - Exterior : Sidewalks , Hazards & Gratings

North Side

Tree East Of Woodruff Avenue @ 33.943055102720, -118.108096718788

Sidewalks , Hazards & Gratings : Overhead Obstruction Height

Finding

Overhead obstruction height is not compliant.

On-Site Finding 64.00 inches

Recommendation

Provide a compliant vertical clearance height.

Recommendation At least 80.00 inches

Costing Info (Estimated)

Unassigned



Code Reference ADA 206, 307.4, CA 11B-307.4

Progress

| | | | |
|-------------------------|-------------|-----------------------|------------|
| Record Number | 350866 | Resolution | None |
| Progress | Not_Started | Priority | Seven |
| Actual Date | | Projected Date | 06/30/2032 |
| Actual Cost | \$0.00 | Contractor | |
| Comments | No Comments | | |
| Assignment | None | New Value | 0 |
| Designated Staff | | | |

Florence Avenue - Woodruff Avenue to Little lake Road

Sidewalks - Exterior : Sidewalks , Hazards & Gratings

North Side

Tree East Of Woodruff Avenue @ 33.943580234527, -118.109129369259

Sidewalks , Hazards & Gratings : Overhead Obstruction Height

Finding

Overhead obstruction height is not compliant.

On-Site Finding 48.00 inches

Recommendation

Provide a compliant vertical clearance height.

Recommendation At least 80.00 inches

Costing Info (Estimated)

Unassigned



Code Reference ADA 206, 307.4,CA 11B-307.4

Progress

| | | | |
|------------------|-------------|----------------|------------|
| Record Number | 350864 | Resolution | None |
| Progress | Not_Started | Priority | Seven |
| Actual Date | | Projected Date | 06/30/2032 |
| Actual Cost | \$0.00 | Contractor | |
| Comments | No Comments | | |
| Assignment | None | New Value | 0 |
| Designated Staff | | | |

Florence Avenue - Woodruff Avenue to Little lake Road

Sidewalks - Exterior : Sidewalks , Hazards & Gratings

South Side

Change In Level West of Pangborn Avenue @ 33.941669940780, - 118.106028735638

Sidewalks , Hazards & Gratings : Overhead Obstruction Height

Finding

Overhead obstruction height is not compliant.

On-Site Finding 48.00 inches

Recommendation

Provide a compliant vertical clearance height.

Recommendation At least 80.00 inches

Costing Info (Estimated)

Unassigned



Code Reference ADA 206, 307.4,CA 11B-307.4

Progress

| | | | |
|-------------------------|-------------|-----------------------|------------|
| Record Number | 352484 | Resolution | None |
| Progress | Not_Started | Priority | Seven |
| Actual Date | | Projected Date | 06/30/2032 |
| Actual Cost | \$0.00 | Contractor | |
| Comments | No Comments | | |
| Assignment | None | New Value | 0 |
| Designated Staff | | | |

Florence Avenue - Woodruff Avenue to Little lake Road

Sidewalks - Exterior : Sidewalks , Vehicular Traffic

South Side

Driveway East Of Little Lake Road @ 33.938776047808, -118.100178837776

Sidewalks , Vehicular Traffic : Cross Walks and Detectable Warnings

Finding

There are no detectable warnings where the pedestrian route crosses vehicular traffic.

On-Site Finding Not Found

Recommendation

Provide detectable warnings.

Recommendation See Recommendation

Costing Info (Estimated)

Install compliant detectable warnings \$190



Code Reference ADA 705,CA 11B-705.1.2.5,CA 11B-247.1.2.5

Progress

| | | | |
|-------------------------|-------------|-----------------------|------------|
| Record Number | 352488 | Resolution | None |
| Progress | Not_Started | Priority | Seven |
| Actual Date | | Projected Date | 06/30/2032 |
| Actual Cost | \$0.00 | Contractor | |
| Comments | No Comments | New Value | 0 |
| Assignment | None | | |
| Designated Staff | | | |

Florence Avenue - Woodruff Avenue to Little lake Road

Sidewalks - Exterior : Sidewalks

South Side

Driveway East Of Little Lake Road @ 33.938776047808, -118.100178837776

Sidewalks : Vehicular Traffic Slope

Finding

Slope at vehicular traffic is not compliant.

On-Site Finding 5.60 percent

Recommendation

Repave the surface to provide a compliant slope.

Recommendation Up to 5.00 percent

Costing Info (Estimated)

Repave surface \$1,092



Code Reference

Progress

| | | | |
|-------------------------|-------------|-----------------------|------------|
| Record Number | 352489 | Resolution | None |
| Progress | Not_Started | Priority | Seven |
| Actual Date | | Projected Date | 06/30/2032 |
| Actual Cost | \$0.00 | Contractor | |
| Comments | No Comments | New Value | 0 |
| Assignment | None | | |
| Designated Staff | | | |

Florence Avenue - Woodruff Avenue to Little lake Road

Sidewalks - Exterior : Sidewalks

South Side

Driveway East Of Little Lake Road @ 33.938776047808, -118.100178837776

Sidewalks : Vehicular Traffic Cross Slope

Finding

Cross slope at vehicular traffic is not compliant.

On-Site Finding 4.10 percent

Recommendation

Repave the surface to provide a compliant cross slope.

Recommendation Up to 2.08 percent

Costing Info (Estimated)

Repave surface \$1,092



Code Reference ADA 206, 302, CA 11B-403.3

Progress

| | | | |
|-------------------------|-------------|-----------------------|------------|
| Record Number | 352490 | Resolution | None |
| Progress | Not_Started | Priority | Seven |
| Actual Date | | Projected Date | 06/30/2032 |
| Actual Cost | \$0.00 | Contractor | |
| Comments | No Comments | | |
| Assignment | None | New Value | 0 |
| Designated Staff | | | |

Florence Avenue - Woodruff Avenue to Little lake Road

Sidewalks - Exterior : Sidewalks , Vehicular Traffic

South Side

Driveway West Of Little Lake Road @ 33.939237786654, -118.101098835468

Sidewalks , Vehicular Traffic : Cross Walks and Detectable Warnings

Finding

There are no detectable warnings where the pedestrian route crosses vehicular traffic.

On-Site Finding Not Found

Recommendation

Provide detectable warnings.

Recommendation See Recommendation

Costing Info (Estimated)

Install compliant detectable warnings \$190



Code Reference ADA 705,CA 11B-705.1.2.5,CA 11B-247.1.2.5

Progress

| | | | |
|-------------------------|-------------|-----------------------|------------|
| Record Number | 352491 | Resolution | None |
| Progress | Not_Started | Priority | Seven |
| Actual Date | | Projected Date | 06/30/2032 |
| Actual Cost | \$0.00 | Contractor | |
| Comments | No Comments | | |
| Assignment | None | New Value | 0 |
| Designated Staff | | | |

Florence Avenue - Woodruff Avenue to Little lake Road

Sidewalks - Exterior : Sidewalks

South Side

Driveway West Of Little Lake Road @ 33.939237786654, -118.101098835468

Sidewalks : Vehicular Traffic Slope

Finding

Slope at vehicular traffic is not compliant.

On-Site Finding 27.30 percent

Recommendation

Repave the surface to provide a compliant slope.

Recommendation Up to 5.00 percent

Costing Info (Estimated)

Repave surface \$1,092



Code Reference

Progress

| | | | |
|-------------------------|-------------|-----------------------|------------|
| Record Number | 352492 | Resolution | None |
| Progress | Not_Started | Priority | Seven |
| Actual Date | | Projected Date | 06/30/2032 |
| Actual Cost | \$0.00 | Contractor | |
| Comments | No Comments | New Value | 0 |
| Assignment | None | | |
| Designated Staff | | | |

Florence Avenue - Woodruff Avenue to Little lake Road

Sidewalks - Exterior : Sidewalks

South Side

Driveway West Of Little Lake Road @ 33.939237786654, -118.101098835468

Sidewalks : Vehicular Traffic Cross Slope

Finding

Cross slope at vehicular traffic is not compliant.

On-Site Finding 9.40 percent

Recommendation

Repave the surface to provide a compliant cross slope.

Recommendation Up to 2.08 percent

Costing Info (Estimated)

Repave surface \$1,092



Code Reference ADA 206, 302,CA 11B-403.3

Progress

| | | | |
|-------------------------|-------------|-----------------------|------------|
| Record Number | 352493 | Resolution | None |
| Progress | Not_Started | Priority | Seven |
| Actual Date | | Projected Date | 06/30/2032 |
| Actual Cost | \$0.00 | Contractor | |
| Comments | No Comments | | |
| Assignment | None | New Value | 0 |
| Designated Staff | | | |

Florence Avenue - Woodruff Avenue to Little lake Road

Sidewalks - Exterior : Sidewalks

South Side

Sidewalk East of Little Lake Road @ 33.938804976099, -118.100223094225

Sidewalks : Width

Finding

Sidewalk does not have enough width.

On-Site Finding 44.00 inches for 16.00 feet

Recommendation

Widen the sidewalk to the recommended value.

Recommendation At least 48.00 inches

Costing Info (Estimated)

\$1,260



Code Reference ADA 206, 302,CA 11B-403.5.1

Progress

| | | | |
|-------------------------|-------------|-----------------------|------------|
| Record Number | 352477 | Resolution | None |
| Progress | Not_Started | Priority | Seven |
| Actual Date | | Projected Date | 06/30/2032 |
| Actual Cost | \$0.00 | Contractor | |
| Comments | No Comments | | |
| Assignment | None | New Value | 0 |
| Designated Staff | | | |

Florence Avenue - Woodruff Avenue to Little lake Road

Sidewalks - Exterior : Sidewalks

South Side

Sidewalk East of Little Lake Road @ 33.939244462378, -118.101081401110

Sidewalks : Width

Finding

Sidewalk does not have enough width.

On-Site Finding 39.00 inches for 26.00 feet

Recommendation

Widen the sidewalk to the recommended value.

Recommendation At least 48.00 inches

Costing Info (Estimated)

\$1,260



Code Reference ADA 206, 302,CA 11B-403.5.1

Progress

| | | | |
|------------------|-------------|----------------|------------|
| Record Number | 352478 | Resolution | None |
| Progress | Not_Started | Priority | Seven |
| Actual Date | | Projected Date | 06/30/2032 |
| Actual Cost | \$0.00 | Contractor | |
| Comments | No Comments | | |
| Assignment | None | New Value | 0 |
| Designated Staff | | | |

Florence Avenue - Woodruff Avenue to Little lake Road

Sidewalks - Exterior : Sidewalks , Surface

South Side

Sidewalk East of Little Lake Road @ 33.939244462378, -118.101081401110

Sidewalks , Surface : Cross Slope

Finding

Sidewalk cross slope is not compliant.

On-Site Finding 2.90 percent for 3.00 feet

Recommendation

Repave the sidewalk surface with the recommended cross slope.

Recommendation Up to 2.08 percent

Costing Info (Estimated)

Repave surface \$1,092



Code Reference ADA 206, 302, CA 11B-403.3

Progress

| | | | |
|-------------------------|-------------|-----------------------|------------|
| Record Number | 352479 | Resolution | None |
| Progress | Not_Started | Priority | Seven |
| Actual Date | | Projected Date | 06/30/2032 |
| Actual Cost | \$0.00 | Contractor | |
| Comments | No Comments | | |
| Assignment | None | New Value | 0 |
| Designated Staff | | | |

Florence Avenue - Woodruff Avenue to Little lake Road

Sidewalks - Exterior : Sidewalks , Surface

South Side

Sidewalk East of Little Lake Road @ 33.939244462378, -118.101081401110

Sidewalks , Surface : Running Slope

Finding

Sidewalk running slope is not compliant.

On-Site Finding 9.80 percent for 3.00 feet

Recommendation

Repave the sidewalk surface with the recommended running slope.

Recommendation Up to 5.00 percent

Costing Info (Estimated)

Repave surface \$1,184



Code Reference ADA 206, 302

Progress

| | | | |
|-------------------------|-------------|-----------------------|------------|
| Record Number | 352480 | Resolution | None |
| Progress | Not_Started | Priority | Seven |
| Actual Date | | Projected Date | 06/30/2032 |
| Actual Cost | \$0.00 | Contractor | |
| Comments | No Comments | | |
| Assignment | None | New Value | 0 |
| Designated Staff | | | |

Florence Avenue - Woodruff Avenue to Little lake Road

Sidewalks - Exterior : Sidewalks , Surface

South Side

Sidewalk West of Eglise Avenue @ 33.943739331024, -118.110053390265

Sidewalks , Surface : Cross Slope

Finding

Sidewalk cross slope is not compliant.

On-Site Finding 4.10 percent for 122.00 feet

Recommendation

Repave the sidewalk surface with the recommended cross slope.

Recommendation Up to 2.08 percent

Costing Info (Estimated)

Repave surface \$1,092



Code Reference ADA 206, 302,CA 11B-403.3

Progress

| | | | |
|-------------------------|-------------|-----------------------|------------|
| Record Number | 352475 | Resolution | None |
| Progress | Not_Started | Priority | Seven |
| Actual Date | | Projected Date | 06/30/2032 |
| Actual Cost | \$0.00 | Contractor | |
| Comments | No Comments | | |
| Assignment | None | New Value | 0 |
| Designated Staff | | | |

Florence Avenue - Woodruff Avenue to Little lake Road

Sidewalks - Exterior : Sidewalks

South Side

Sidewalk West Of Lesterford Avenue @ 33.940823256400, -118.104341626167

Sidewalks : Missing Sidewalk

Finding

Section of sidewalk is missing and consists of dirt, grass or gravel.

On-Site Finding 564.00 feet

Recommendation

Provide a compliant sidewalk for the missing section.

Recommendation See Recommendation

Costing Info (Estimated)

\$1,260



Code Reference ADA 206, 302,CA 11B-302,CA 11B-206

Progress

| | | | |
|-------------------------|-------------|-----------------------|------------|
| Record Number | 352474 | Resolution | None |
| Progress | Not_Started | Priority | Seven |
| Actual Date | | Projected Date | 06/30/2037 |
| Actual Cost | \$0.00 | Contractor | |
| Comments | No Comments | | |
| Assignment | None | New Value | 0 |
| Designated Staff | | | |

Florence Avenue - Woodruff Avenue to Little lake Road

Sidewalks - Exterior : Sidewalks

South Side

Sidewalk West Of Pangorn Avenue @ 33.941752272321, -118.106346577406

Sidewalks : Missing Sidewalk

Finding

Section of sidewalk is missing and consists of dirt, grass or gravel.

On-Site Finding 1211.00 feet

Recommendation

Provide a compliant sidewalk for the missing section.

Recommendation See Recommendation

Costing Info (Estimated)

\$1,260



Code Reference ADA 206, 302,CA 11B-302,CA 11B-206

Progress

| | | | |
|-------------------------|-------------|-----------------------|------------|
| Record Number | 352476 | Resolution | None |
| Progress | Not_Started | Priority | Seven |
| Actual Date | | Projected Date | 06/30/2037 |
| Actual Cost | \$0.00 | Contractor | |
| Comments | No Comments | | |
| Assignment | None | New Value | 0 |
| Designated Staff | | | |

Florence Avenue - Woodruff Avenue to Little lake Road

Sidewalks - Exterior : Sidewalks

South Side

South Crossing Lesterford Avenue @ 33.940197972910, -118.103094398975

Sidewalks : Vehicular Traffic Slope

Finding

Slope at vehicular traffic is not compliant.

On-Site Finding 16.20 percent

Recommendation

Repave the surface to provide a compliant slope.

Recommendation Up to 5.00 percent

Costing Info (Estimated)

Repave surface \$1,092



Code Reference

Progress

| | | | |
|-------------------------|-------------|-----------------------|------------|
| Record Number | 352494 | Resolution | None |
| Progress | Not_Started | Priority | Seven |
| Actual Date | | Projected Date | 06/30/2032 |
| Actual Cost | \$0.00 | Contractor | |
| Comments | No Comments | | |
| Assignment | None | New Value | 0 |
| Designated Staff | | | |

Florence Avenue - Woodruff Avenue to Little lake Road



Florence Avenue - Woodruff Avenue to Little lake Road

Florence Avenue - Woodruff Avenue to Little lake Road
Downey, CA 90424

Date of Inspection
2/3/2017

*Estimated Facility Total: \$101,388

*Estimated facility total is for estimating purposes only and does not represent total construction, repair totals or design fees.

Prepared By

Disability Access Consultants

(800) 743-7067

Prepared Using



Accessibility Survey



City of Downey Florence Avenue Bridge Over Rio Hondo

Florence Avenue Bridge Over Rio Hondo
Downey, CA 90242

Date of Inspection
8/28/2017

Prepared By
Disability Access Consultants
(800) 743-7067

Florence Avenue Bridge Over Rio Hondo

Sidewalks - Exterior : Sidewalks , Change in Level

North Side

Change in Level East of City of Bell Gardens @ 33.960630794194, -118.143680244684

Sidewalks , Change in Level : Change in Level Non Beveled

Finding

There is a change in elevation greater than recommended value.

On-Site Finding 1.00 inches

Recommendation

Ensure that the change in elevation is within the recommended value.

Recommendation Up to 0.25 inches

Costing Info (Estimated)

Remove tripping hazards \$198



Code Reference ADA 206, 302

Progress

| | | | |
|-------------------------|-------------|-----------------------|------------|
| Record Number | 483276 | Resolution | None |
| Progress | Not_Started | Priority | Two |
| Actual Date | | Projected Date | 06/30/2021 |
| Actual Cost | \$0.00 | Contractor | |
| Comments | No Comments | | |
| Assignment | None | New Value | 0 |
| Designated Staff | | | |

Florence Avenue Bridge Over Rio Hondo

Sidewalks - Exterior : Sidewalks , Change in Level

South Side

Change in Level West of City of Downey @ 33.960284855421, -118.143567591906

Sidewalks , Change in Level : Change in Level Non Beveled

Finding

There is a change in elevation greater than recommended value.

On-Site Finding 0.50 inches

Recommendation

Ensure that the change in elevation is within the recommended value.

Recommendation Up to 0.25 inches

Costing Info (Estimated)

Remove tripping hazards \$198



Code Reference ADA 206, 302

Progress

| | | | |
|-------------------------|-------------|-----------------------|------------|
| Record Number | 483266 | Resolution | None |
| Progress | Not_Started | Priority | Two |
| Actual Date | | Projected Date | 06/30/2021 |
| Actual Cost | \$0.00 | Contractor | |
| Comments | No Comments | | |
| Assignment | None | New Value | 0 |
| Designated Staff | | | |

Florence Avenue Bridge Over Rio Hondo

Sidewalks - Exterior : Sidewalks , Change in Level

South Side

Change in Level West of City of Downey @ 33.960374955365, -118.143725842237

Sidewalks , Change in Level : Change in Level Non Beveled

Finding

There is a change in elevation greater than recommended value.

On-Site Finding 0.50 inches

Recommendation

Ensure that the change in elevation is within the recommended value.

Recommendation Up to 0.25 inches

Costing Info (Estimated)

Remove tripping hazards \$198



Code Reference ADA 206, 302

Progress

| | | | |
|-------------------------|-------------|-----------------------|------------|
| Record Number | 483268 | Resolution | None |
| Progress | Not_Started | Priority | Two |
| Actual Date | | Projected Date | 06/30/2021 |
| Actual Cost | \$0.00 | Contractor | |
| Comments | No Comments | | |
| Assignment | None | New Value | 0 |
| Designated Staff | | | |

Florence Avenue Bridge Over Rio Hondo

Curb Ramps - Exterior : Curb Ramp

Curb Ramp West of Downey - 1st @ 33.959863275400, - 118.142836689949

Curb Ramp : Curb Ramp Slope

Finding

The running slope is greater than allowed.

On-Site Finding 13.50 percent

Recommendation

Provide a compliant curb ramp.

Recommendation Up to 8.33 percent

Costing Info (Estimated)

Install curb ramp \$1,300



Code Reference ADA 406, 406.1, 405.2, CA 11B-406

Progress

| | | | |
|-------------------------|-------------|-----------------------|------------|
| Record Number | 483269 | Resolution | None |
| Progress | Not_Started | Priority | Seven |
| Actual Date | | Projected Date | 06/30/2032 |
| Actual Cost | \$0.00 | Contractor | |
| Comments | No Comments | | |
| Assignment | None | New Value | 0 |
| Designated Staff | | | |

Florence Avenue Bridge Over Rio Hondo

Curb Ramps - Exterior : Curb Ramp

Curb Ramp West of Downey - 1st @ 33.959863275400, - 118.142836689949

Curb Ramp : Side Flare Slope

Finding

The slope of the curb ramp side flare is greater than allowed.

On-Site Finding 30.00 percent

Recommendation

Provide curb ramp side flares with a compliant slope.

Recommendation Up to 10.00 percent

Costing Info (Estimated)

Install flared sides \$1,300



Code Reference ADA 406, 406.3, CA 11B-406.2.2

Progress

| | | | |
|-------------------------|-------------|-----------------------|------------|
| Record Number | 483270 | Resolution | None |
| Progress | Not_Started | Priority | Seven |
| Actual Date | | Projected Date | 06/30/2032 |
| Actual Cost | \$0.00 | Contractor | |
| Comments | No Comments | | |
| Assignment | None | New Value | 0 |
| Designated Staff | | | |

Florence Avenue Bridge Over Rio Hondo

Curb Ramps - Exterior : Curb Ramp

Curb Ramp West of Downey - 1st @ 33.959863275400, - 118.142836689949

Bottom Landing

Curb Ramp : Bottom Landing Slope

Finding

The bottom landing of the curb ramp is on the street, and the slope of the bottom landing is not compliant.

On-Site Finding 7.30 percent

Recommendation

Ensure the bottom landing slope is compliant and provides a smooth transition.

Recommendation Up to 5.00 percent

Costing Info (Estimated)

Repave landing \$1,260



Code Reference ADA 406, 406.2, CA 11B-406.5.8

Progress

| | | | |
|-------------------------|-------------|-----------------------|------------|
| Record Number | 483271 | Resolution | None |
| Progress | Not_Started | Priority | Seven |
| Actual Date | | Projected Date | 06/30/2032 |
| Actual Cost | \$0.00 | Contractor | |
| Comments | No Comments | | |
| Assignment | None | New Value | 0 |
| Designated Staff | | | |

Florence Avenue Bridge Over Rio Hondo

Curb Ramps - Exterior : Curb Ramp , Landings And Transitions

Curb Ramp West of Downey - 1st @ 33.959863275400, - 118.142836689949

Bottom Landing

Curb Ramp , Landings And Transitions : Bottom Landing Change in Level

Finding

The transition from the bottom of the curb ramp to the walk, gutter, or street is abrupt.

On-Site Finding 1.25 inches

Recommendation

Patch the transition area at the bottom of the curb ramp so that the transition is flush and free of abrupt changes.

Recommendation Up to 0.50 inches

Costing Info (Estimated)

Patch lip at curb ramp \$255



Code Reference ADA 302, 303, 406.2, 303.1

Progress

| | | | |
|-------------------------|-------------|-----------------------|------------|
| Record Number | 483272 | Resolution | None |
| Progress | Not_Started | Priority | Seven |
| Actual Date | | Projected Date | 06/30/2032 |
| Actual Cost | \$0.00 | Contractor | |
| Comments | No Comments | | |
| Assignment | None | New Value | 0 |
| Designated Staff | | | |

Florence Avenue Bridge Over Rio Hondo

Curb Ramps - Exterior : Curb Ramp

Curb Ramp West of Downey - 1st @ 33.959863275400, - 118.142836689949

Curb Ramp : No Detectable Warnings

Finding

The curb ramp does not provide a detectable warning surface which includes truncated domes.

On-Site Finding Not Found

Recommendation

Provide compliant detectable warnings to surface.

Recommendation See Recommendation

Costing Info (Estimated)

Provide detectable warning to surface \$248



Code Reference CA 11B-406.5.12

Progress

| | | | |
|-------------------------|-------------|-----------------------|------------|
| Record Number | 483310 | Resolution | None |
| Progress | Not_Started | Priority | Seven |
| Actual Date | | Projected Date | 06/30/2032 |
| Actual Cost | \$0.00 | Contractor | |
| Comments | No Comments | | |
| Assignment | None | New Value | 0 |
| Designated Staff | | | |

Florence Avenue Bridge Over Rio Hondo

Curb Ramps - Exterior : Curb Ramp

Curb Ramp West of Downey - 1st @ 33.959863275400, - 118.142836689949

Curb Ramp : Curb Ramp Width

Finding

The width of the curb ramp is less than required.

On-Site Finding 42.00 inches

Recommendation

Provide a compliant curb ramp.

Recommendation At least 48.00 inches

Costing Info (Estimated)

Install curb ramp \$1,300



Code Reference ADA 406, 406.1, 405.5, CA 11B-406.5.2

Progress

| | | | |
|-------------------------|-------------|-----------------------|------------|
| Record Number | 483311 | Resolution | None |
| Progress | Not_Started | Priority | Seven |
| Actual Date | | Projected Date | 06/30/2032 |
| Actual Cost | \$0.00 | Contractor | |
| Comments | No Comments | | |
| Assignment | None | New Value | 0 |
| Designated Staff | | | |

Florence Avenue Bridge Over Rio Hondo

Sidewalks - Exterior : Sidewalks

North Side

Driveway East of City of Bell Gardens @ 33.960557379652, -118.143534064293

Sidewalks : Vehicular Traffic Cross Slope

Finding

Cross slope at vehicular traffic is not compliant.

On-Site Finding 10.70 percent

Recommendation

Repave the surface to provide a compliant cross slope.

Recommendation Up to 2.08 percent

Costing Info (Estimated)

Repave surface \$1,092



Code Reference ADA 206, 302, CA 11B-403.3

Progress

| | | | |
|-------------------------|-------------|-----------------------|------------|
| Record Number | 483277 | Resolution | None |
| Progress | Not_Started | Priority | Seven |
| Actual Date | | Projected Date | 06/30/2032 |
| Actual Cost | \$0.00 | Contractor | |
| Comments | No Comments | | |
| Assignment | None | New Value | 0 |
| Designated Staff | | | |

Florence Avenue Bridge Over Rio Hondo

Sidewalks - Exterior : Sidewalks , Vehicular Traffic

North Side

Driveway East of City of Bell Gardens @ 33.960557379652, -118.143534064293

Sidewalks , Vehicular Traffic : Cross Walks and Detectable Warnings

Finding

There are no detectable warnings where the pedestrian route crosses vehicular traffic.

On-Site Finding Not Found

Recommendation

Provide detectable warnings.

Recommendation See Recommendation

Costing Info (Estimated)

Install compliant detectable warnings \$190



Code Reference ADA 705,CA 11B-705.1.2.5,CA 11B-247.1.2.5

Progress

| | | | |
|-------------------------|-------------|-----------------------|------------|
| Record Number | 483312 | Resolution | None |
| Progress | Not_Started | Priority | Seven |
| Actual Date | | Projected Date | 06/30/2032 |
| Actual Cost | \$0.00 | Contractor | |
| Comments | No Comments | | |
| Assignment | None | New Value | 0 |
| Designated Staff | | | |

Florence Avenue Bridge Over Rio Hondo

Sidewalks - Exterior : Sidewalks , Surface

North Side

Sidewalk East of City of Bell Gardens @ 33.960532908124, -118.143488466740

Sidewalks , Surface : Cross Slope

Finding

Sidewalk cross slope is not compliant.

On-Site Finding 3.50 percent for 152.00 feet

Recommendation

Repave the sidewalk surface with the recommended cross slope.

Recommendation Up to 2.08 percent

Costing Info (Estimated)

Repave surface \$1,092



Code Reference ADA 206, 302,CA 11B-403.3

Progress

| | | | |
|-------------------------|-------------|-----------------------|------------|
| Record Number | 483275 | Resolution | None |
| Progress | Not_Started | Priority | Seven |
| Actual Date | | Projected Date | 06/30/2032 |
| Actual Cost | \$0.00 | Contractor | |
| Comments | No Comments | | |
| Assignment | None | New Value | 0 |
| Designated Staff | | | |

Florence Avenue Bridge Over Rio Hondo

Sidewalks - Exterior : Sidewalks , Surface

North Side

Sidewalk East of City of Bell Gardens @ 33.960630794194, -118.143680244684

Sidewalks , Surface : Running Slope

Finding

Sidewalk running slope is not compliant.

On-Site Finding 8.30 percent for 5.00 feet

Recommendation

Repave the sidewalk surface with the recommended running slope.

Recommendation Up to 5.00 percent

Costing Info (Estimated)

Repave surface \$1,184



Code Reference ADA 206, 302

Progress

| | | | |
|-------------------------|-------------|-----------------------|------------|
| Record Number | 483274 | Resolution | None |
| Progress | Not_Started | Priority | Seven |
| Actual Date | | Projected Date | 06/30/2032 |
| Actual Cost | \$0.00 | Contractor | |
| Comments | No Comments | | |
| Assignment | None | New Value | 0 |
| Designated Staff | | | |

Florence Avenue Bridge Over Rio Hondo

Sidewalks - Exterior : Sidewalks

North Side @ 33.960797645190, -118.143979310989

Sidewalks : 60X60 Turn Area

Finding

There is no 60X60 turn area at every 200 feet.

On-Site Finding Not Found

Recommendation

Provide a 60X60 turn every 200 feet on the sidewalk.

Recommendation See Recommendation

Costing Info (Estimated)

\$2,400



Code Reference ADA 206, 302

Progress

| | | | |
|-------------------------|-------------|-----------------------|------------|
| Record Number | 483273 | Resolution | None |
| Progress | Not_Started | Priority | Seven |
| Actual Date | | Projected Date | 06/30/2032 |
| Actual Cost | \$0.00 | Contractor | |
| Comments | No Comments | | |
| Assignment | None | New Value | 0 |
| Designated Staff | | | |

Florence Avenue Bridge Over Rio Hondo

Sidewalks - Exterior : Sidewalks , Hazards & Gratings

South Side

Tree West of City of Downey @ 33.960284855421, -118.143567591906

Sidewalks , Hazards & Gratings : Overhead Obstruction Height

Finding

Overhead obstruction height is not compliant.

On-Site Finding 56.00 inches

Recommendation

Provide a compliant vertical clearance height.

Recommendation At least 80.00 inches

Costing Info (Estimated)

Unassigned



Code Reference ADA 206, 307.4, CA 11B-307.4

Progress

| | | | |
|-------------------------|-------------|-----------------------|------------|
| Record Number | 483265 | Resolution | None |
| Progress | Not_Started | Priority | Seven |
| Actual Date | | Projected Date | 06/30/2032 |
| Actual Cost | \$0.00 | Contractor | |
| Comments | No Comments | | |
| Assignment | None | New Value | 0 |
| Designated Staff | | | |

Florence Avenue Bridge Over Rio Hondo

Sidewalks - Exterior : Sidewalks , Hazards & Gratings

South Side

Tree West of City of Downey @ 33.960449482408, -118.143827766180

Sidewalks , Hazards & Gratings : Overhead Obstruction Height

Finding

Overhead obstruction height is not compliant.

On-Site Finding 50.00 inches

Recommendation

Provide a compliant vertical clearance height.

Recommendation At least 80.00 inches

Costing Info (Estimated)

Unassigned



Code Reference ADA 206, 307.4,CA 11B-307.4

Progress

| | | | |
|-------------------------|-------------|-----------------------|------------|
| Record Number | 483267 | Resolution | None |
| Progress | Not_Started | Priority | Seven |
| Actual Date | | Projected Date | 06/30/2032 |
| Actual Cost | \$0.00 | Contractor | |
| Comments | No Comments | | |
| Assignment | None | New Value | 0 |
| Designated Staff | | | |

Florence Avenue Bridge Over Rio Hondo

Sidewalks - Exterior : Sidewalks

South Side @ 33.959863275400, -118.142836689949

Sidewalks : 60X60 Turn Area

Finding

There is no 60X60 turn area at every 200 feet.

On-Site Finding Not Found

Recommendation

Provide a 60X60 turn every 200 feet on the sidewalk.

Recommendation See Recommendation

Costing Info (Estimated)

\$2,400



Code Reference ADA 206, 302

Progress

| | | | |
|-------------------------|-------------|-----------------------|------------|
| Record Number | 483264 | Resolution | None |
| Progress | Not_Started | Priority | Seven |
| Actual Date | | Projected Date | 06/30/2032 |
| Actual Cost | \$0.00 | Contractor | |
| Comments | No Comments | | |
| Assignment | None | New Value | 0 |
| Designated Staff | | | |

Florence Avenue Bridge Over Rio Hondo



Florence Avenue Bridge Over Rio Hondo

Florence Avenue Bridge Over Rio Hondo
Downey, CA 90242

Date of Inspection
8/28/2017

*Estimated Facility Total: \$14,615

*Estimated facility total is for estimating purposes only and does not represent total construction, repair totals or design fees.

Prepared By

Disability Access Consultants

(800) 743-7067

Prepared Using



Accessibility Survey



City of Downey Florence Avenue Bridge Over San Gabriel River

Florence Avenue Bridge Over San Gabriel River
Downey, CA 90242

Date of Inspection
8/28/2017

Prepared By
Disability Access Consultants
(800) 743-7067

Florence Avenue Bridge Over San Gabriel River

Sidewalks - Exterior : Sidewalks , Change in Level

South Side

Change in Level East of Lesterford Avenue @ 33.939256701204, -118.101112246513

Sidewalks , Change in Level : Change in Level Non Beveled

Finding

There is a change in elevation greater than recommended value.

On-Site Finding 0.87 inches

Recommendation

Ensure that the change in elevation is within the recommended value.

Recommendation Up to 0.25 inches

Costing Info (Estimated)

Remove tripping hazards \$198



Code Reference ADA 206, 302

Progress

| | | | |
|-------------------------|-------------|-----------------------|------------|
| Record Number | 483306 | Resolution | None |
| Progress | Not_Started | Priority | Two |
| Actual Date | | Projected Date | 06/30/2021 |
| Actual Cost | \$0.00 | Contractor | |
| Comments | No Comments | | |
| Assignment | None | New Value | 0 |
| Designated Staff | | | |

Florence Avenue Bridge Over San Gabriel River

Sidewalks - Exterior : Sidewalks

North Side

Sidewalk West of Little Lake Road @ 33.938950730027, -118.100181519985

Sidewalks : Width

Finding

Sidewalk does not have enough width.

On-Site Finding 45.00 inches for 305.00 feet

Recommendation

Widen the sidewalk to the recommended value.

Recommendation At least 48.00 inches

Costing Info (Estimated)

\$1,260



Code Reference ADA 206, 302, CA 11B-403.5.1

Progress

| | | | |
|-------------------------|-------------|-----------------------|------------|
| Record Number | 483302 | Resolution | None |
| Progress | Not_Started | Priority | Seven |
| Actual Date | | Projected Date | 06/30/2032 |
| Actual Cost | \$0.00 | Contractor | |
| Comments | No Comments | | |
| Assignment | None | New Value | 0 |
| Designated Staff | | | |

Florence Avenue Bridge Over San Gabriel River

Sidewalks - Exterior : Sidewalks

North Side @ 33.938950730027, -118.100181519985

Sidewalks : 60X60 Turn Area

Finding

There is no 60X60 turn area at every 200 feet.

On-Site Finding Not Found

Recommendation

Provide a 60X60 turn every 200 feet on the sidewalk.

Recommendation See Recommendation

Costing Info (Estimated)

\$2,400



Code Reference ADA 206, 302

Progress

| | | | |
|-------------------------|-------------|-----------------------|------------|
| Record Number | 483301 | Resolution | None |
| Progress | Not_Started | Priority | Seven |
| Actual Date | | Projected Date | 06/30/2032 |
| Actual Cost | \$0.00 | Contractor | |
| Comments | No Comments | | |
| Assignment | None | New Value | 0 |
| Designated Staff | | | |

Florence Avenue Bridge Over San Gabriel River

Sidewalks - Exterior : Sidewalks , Hazards & Gratings

South Side

Poles East Lesterford Avenue @ 33.939252250722, -118.101117610931

Sidewalks , Hazards & Gratings : Sidewalk Width at Obstruction

Finding

Sidewalk width at the obstruction is not compliant.

On-Site Finding 41.00 inches

Recommendation

Sidewalk width at the obstruction shall have the recommended value.

Recommendation At least 48.00 inches

Costing Info (Estimated)

\$1,260



Code Reference ADA 206, 302, 403.5.1, CA 11B-403.5

Progress

| | | | |
|-------------------------|-------------|-----------------------|------------|
| Record Number | 483307 | Resolution | None |
| Progress | Not_Started | Priority | Seven |
| Actual Date | | Projected Date | 06/30/2032 |
| Actual Cost | \$0.00 | Contractor | |
| Comments | No Comments | | |
| Assignment | None | New Value | 0 |
| Designated Staff | | | |

Florence Avenue Bridge Over San Gabriel River

Sidewalks - Exterior : Sidewalks

South Side

Sidewalk East of Lesterford Avenue @ 33.939256701204, -118.101112246513

Sidewalks : Width

Finding

Sidewalk does not have enough width.

On-Site Finding 46.50 inches for 306.00 feet

Recommendation

Widen the sidewalk to the recommended value.

Recommendation At least 48.00 inches

Costing Info (Estimated)

\$1,260



Code Reference ADA 206, 302, CA 11B-403.5.1

Progress

| | | | |
|-------------------------|-------------|-----------------------|------------|
| Record Number | 483304 | Resolution | None |
| Progress | Not_Started | Priority | Seven |
| Actual Date | | Projected Date | 06/30/2032 |
| Actual Cost | \$0.00 | Contractor | |
| Comments | No Comments | | |
| Assignment | None | New Value | 0 |
| Designated Staff | | | |

Florence Avenue Bridge Over San Gabriel River

Sidewalks - Exterior : Sidewalks , Surface

South Side

Sidewalk East of West of Lesterford Avenue @ 33.939260039065, - 118.101133704185

Sidewalks , Surface : Running Slope

Finding

Sidewalk running slope is not compliant.

On-Site Finding 9.40 percent for 6.00 feet

Recommendation

Repave the sidewalk surface with the recommended running slope.

Recommendation Up to 5.00 percent

Costing Info (Estimated)

Repave surface \$1,184



Code Reference ADA 206, 302

Progress

| | | | |
|-------------------------|-------------|-----------------------|------------|
| Record Number | 483305 | Resolution | None |
| Progress | Not_Started | Priority | Seven |
| Actual Date | | Projected Date | 06/30/2032 |
| Actual Cost | \$0.00 | Contractor | |
| Comments | No Comments | | |
| Assignment | None | New Value | 0 |
| Designated Staff | | | |

Florence Avenue Bridge Over San Gabriel River

Sidewalks - Exterior : Sidewalks

South Side @ 33.939252250722, -118.101117610931

Sidewalks : 60X60 Turn Area

Finding

There is no 60X60 turn area at every 200 feet.

On-Site Finding Not Found

Recommendation

Provide a 60X60 turn every 200 feet on the sidewalk.

Recommendation See Recommendation

Costing Info (Estimated)

\$2,400



Code Reference ADA 206, 302

Progress

| | | | |
|-------------------------|-------------|-----------------------|------------|
| Record Number | 483303 | Resolution | None |
| Progress | Not_Started | Priority | Seven |
| Actual Date | | Projected Date | 06/30/2032 |
| Actual Cost | \$0.00 | Contractor | |
| Comments | No Comments | | |
| Assignment | None | New Value | 0 |
| Designated Staff | | | |

Florence Avenue Bridge Over San Gabriel River



Florence Avenue Bridge Over San Gabriel River

Florence Avenue Bridge Over San Gabriel River
Downey, CA 90242

Date of Inspection
8/28/2017

*Estimated Facility Total: \$9,962

*Estimated facility total is for estimating purposes only and does not represent total construction, repair totals or design fees.

Prepared By

Disability Access Consultants

(800) 743-7067

Prepared Using



Accessibility Survey



City of Downey Florence Avenue Frontage Road - Eglise Avenue to End

Eglise Avenue to End
Downey, CA 90242

Date of Inspection
8/6/2017

Prepared By

Disability Access Consultants

(800) 743-7067

Florence Avenue Frontage Road - Eglise Avenue to End

Sidewalks - Exterior : Sidewalks

South Side @ 33.943399998976, -118.109672516584

Sidewalks : No Sidewalk

Finding

No sidewalk exists at the location.

On-Site Finding Not Found

Recommendation

No action necessary until a sidewalk is provided.

Recommendation See Recommendation

Costing Info (Estimated)

Unassigned



Code Reference ADA 206

Progress

| | | | |
|-------------------------|-------------|-----------------------|------------|
| Record Number | 476955 | Resolution | None |
| Progress | Not_Started | Priority | Seven |
| Actual Date | | Projected Date | 06/30/2037 |
| Actual Cost | \$0.00 | Contractor | |
| Comments | No Comments | | |
| Assignment | None | New Value | 0 |
| Designated Staff | | | |

Florence Avenue Frontage Road - Eglise Avenue to End



Florence Avenue Frontage Road - Eglise Avenue to End

Eglise Avenue to End
Downey, CA 90242

Date of Inspection
8/6/2017

*Estimated Facility Total: \$0

*Estimated facility total is for estimating purposes only and does not represent total construction, repair totals or design fees.

Prepared By

Disability Access Consultants

(800) 743-7067

Prepared Using



Accessibility Survey



City of Downey Florence Avenue Frontage Road - End to End

End to End
Downey, CA 90242

Date of Inspection
8/6/2017

Prepared By
Disability Access Consultants
(800) 743-7067

Florence Avenue Frontage Road - End to End

Sidewalks - Exterior : Sidewalks

South Side @ 33.942817012232, -118.108468204737

Sidewalks : No Sidewalk

Finding

No sidewalk exists at the location.

On-Site Finding Not Found

Recommendation

No action necessary until a sidewalk is provided.

Recommendation See Recommendation

Costing Info (Estimated)

Unassigned



Code Reference ADA 206

Progress

| | | | |
|-------------------------|-------------|-----------------------|------------|
| Record Number | 476956 | Resolution | None |
| Progress | Not_Started | Priority | Seven |
| Actual Date | | Projected Date | 06/30/2037 |
| Actual Cost | \$0.00 | Contractor | |
| Comments | No Comments | | |
| Assignment | None | New Value | 0 |
| Designated Staff | | | |

Florence Avenue Frontage Road - End to End



Florence Avenue Frontage Road - End to End

End to End
Downey, CA 90242

Date of Inspection
8/6/2017

*Estimated Facility Total: \$0

*Estimated facility total is for estimating purposes only and does not represent total construction, repair totals or design fees.

Prepared By

Disability Access Consultants

(800) 743-7067

Prepared Using



Accessibility Survey



City of Downey Florence Avenue Frontage Road - Newville Avenue to Sideview Drive

Newville Avenue to Sideview Drive
Downey, CA 90242

Date of Inspection
8/29/2017

Prepared By

Disability Access Consultants

(800) 743-7067

Florence Avenue Frontage Road - Newville Avenue to Sideview Drive

Sidewalks - Exterior : Sidewalks

North Side @ 33.940854409194, -118.103526234627

Sidewalks : No Sidewalk

Finding

No sidewalk exists at the location.

On-Site Finding Not Found

Recommendation

No action necessary until a sidewalk is provided.

Recommendation See Recommendation

Costing Info (Estimated)

Unassigned



Code Reference ADA 206

Progress

| | | | |
|-------------------------|-------------|-----------------------|------------|
| Record Number | 483323 | Resolution | None |
| Progress | Not_Started | Priority | Seven |
| Actual Date | | Projected Date | 06/30/2037 |
| Actual Cost | \$0.00 | Contractor | |
| Comments | No Comments | | |
| Assignment | None | New Value | 0 |
| Designated Staff | | | |

Florence Avenue Frontage Road - Newville Avenue to Sideview Drive



Florence Avenue Frontage Road - Newville Avenue to Sideview Drive

Newville Avenue to Sideview Drive
Downey, CA 90242

Date of Inspection
8/29/2017

*Estimated Facility Total: \$0

*Estimated facility total is for estimating purposes only and does not represent total construction, repair totals or design fees.

Prepared By

Disability Access Consultants

(800) 743-7067

Prepared Using

