

Accessibility Survey



City of Downey La Reina Avenue - 5th Street to Firestone Boulevard

5th Street to Firestone Boulevard
Downey, CA 90242

Date of Inspection
7/24/2017

Prepared By

Disability Access Consultants

(800) 743-7067

La Reina Avenue - 5th Street to Firestone Boulevard

Sidewalks - Exterior : Sidewalks , Change in Level

East Side

Change in Level South of 2nd Street @ 33.941587609160, -118.134374320507

Sidewalks , Change in Level : Change in Level Non Beveled

Finding

There is a change in elevation greater than recommended value.

On-Site Finding 0.62 inches

Recommendation

Ensure that the change in elevation is within the recommended value.

Recommendation Up to 0.25 inches

Costing Info (Estimated)

Remove tripping hazards \$198



Code Reference ADA 206, 302

Progress

Record Number	473616	Resolution	None
Progress	Not_Started	Priority	Two
Actual Date		Projected Date	06/30/2019
Actual Cost	\$0.00	Contractor	
Comments	No Comments		
Assignment	None	New Value	0
Designated Staff			

La Reina Avenue - 5th Street to Firestone Boulevard

Sidewalks - Exterior : Sidewalks , Change in Level

East Side

Change in Level South of 2nd Street @ 33.941613198726, -118.134356886148

Sidewalks , Change in Level : Change in Level Non Beveled

Finding

There is a change in elevation greater than recommended value.

On-Site Finding 0.75 inches

Recommendation

Ensure that the change in elevation is within the recommended value.

Recommendation Up to 0.25 inches

Costing Info (Estimated)

Remove tripping hazards \$198



Code Reference ADA 206, 302

Progress

Record Number	473612	Resolution	None
Progress	Not_Started	Priority	Two
Actual Date		Projected Date	06/30/2019
Actual Cost	\$0.00	Contractor	
Comments	No Comments		
Assignment	None	New Value	0
Designated Staff			

La Reina Avenue - 5th Street to Firestone Boulevard

Sidewalks - Exterior : Sidewalks , Change in Level

East Side

Change in Level South of 3rd Street @ 33.942528855096, -118.133642077446

Sidewalks , Change in Level : Change in Level Non Beveled

Finding

There is a change in elevation greater than recommended value.

On-Site Finding 0.50 inches

Recommendation

Ensure that the change in elevation is within the recommended value.

Recommendation Up to 0.25 inches

Costing Info (Estimated)

Remove tripping hazards \$198



Code Reference ADA 206, 302

Progress

Record Number	473609	Resolution	None
Progress	Not_Started	Priority	Two
Actual Date		Projected Date	06/30/2019
Actual Cost	\$0.00	Contractor	
Comments	No Comments		
Assignment	None	New Value	0
Designated Staff			

La Reina Avenue - 5th Street to Firestone Boulevard

Sidewalks - Exterior : Sidewalks , Change in Level

East Side

Change in Level South of 4th Street @ 33.943319894163, -118.133031874895

Sidewalks , Change in Level : Change in Level Non Beveled

Finding

There is a change in elevation greater than recommended value.

On-Site Finding 0.62 inches

Recommendation

Ensure that the change in elevation is within the recommended value.

Recommendation Up to 0.25 inches

Costing Info (Estimated)

Remove tripping hazards \$198



Code Reference ADA 206, 302

Progress

Record Number	473610	Resolution	None
Progress	Not_Started	Priority	Two
Actual Date		Projected Date	06/30/2019
Actual Cost	\$0.00	Contractor	
Comments	No Comments		
Assignment	None	New Value	0
Designated Staff			

La Reina Avenue - 5th Street to Firestone Boulevard

Sidewalks - Exterior : Sidewalks , Change in Level

East Side

Change in Level South of 4th Street @ 33.943395548710, -118.132967501879

Sidewalks , Change in Level : Change in Level Non Beveled

Finding

There is a change in elevation greater than recommended value.

On-Site Finding 0.75 inches

Recommendation

Ensure that the change in elevation is within the recommended value.

Recommendation Up to 0.25 inches

Costing Info (Estimated)

Remove tripping hazards \$198



Code Reference ADA 206, 302

Progress

Record Number	473614	Resolution	None
Progress	Not_Started	Priority	Two
Actual Date		Projected Date	06/30/2019
Actual Cost	\$0.00	Contractor	
Comments	No Comments		
Assignment	None	New Value	0
Designated Staff			

La Reina Avenue - 5th Street to Firestone Boulevard

Sidewalks - Exterior : Sidewalks , Change in Level

East Side

Change in Level South of 5th Street @ 33.943782720926, -118.132684528828

Sidewalks , Change in Level : Change in Level Non Beveled

Finding

There is a change in elevation greater than recommended value.

On-Site Finding 0.62 inches

Recommendation

Ensure that the change in elevation is within the recommended value.

Recommendation Up to 0.25 inches

Costing Info (Estimated)

Remove tripping hazards \$198



Code Reference ADA 206, 302

Progress

Record Number	473611	Resolution	None
Progress	Not_Started	Priority	Two
Actual Date		Projected Date	06/30/2019
Actual Cost	\$0.00	Contractor	
Comments	No Comments		
Assignment	None	New Value	0
Designated Staff			

La Reina Avenue - 5th Street to Firestone Boulevard

Sidewalks - Exterior : Sidewalks , Change in Level

East Side

Change in Level South of 5th Street @ 33.944071986376, -118.132441788912

Sidewalks , Change in Level : Change in Level Non Beveled

Finding

There is a change in elevation greater than recommended value.

On-Site Finding 1.00 inches

Recommendation

Ensure that the change in elevation is within the recommended value.

Recommendation Up to 0.25 inches

Costing Info (Estimated)

Remove tripping hazards \$198



Code Reference ADA 206, 302

Progress

Record Number	473615	Resolution	None
Progress	Not_Started	Priority	Two
Actual Date		Projected Date	06/30/2019
Actual Cost	\$0.00	Contractor	
Comments	No Comments		
Assignment	None	New Value	0
Designated Staff			

La Reina Avenue - 5th Street to Firestone Boulevard

Sidewalks - Exterior : Sidewalks , Hazards & Gratings

East Side

Tree South of 2nd Street @ 33.941708881384, -118.134279102087

Sidewalks , Hazards & Gratings : Overhead Obstruction Height

Finding

Overhead obstruction height is not compliant.

On-Site Finding 51.00 inches

Recommendation

Provide a compliant vertical clearance height.

Recommendation At least 80.00 inches

Costing Info (Estimated)

Unassigned



Code Reference ADA 206, 307.4, CA 11B-307.4

Progress

Record Number	473613	Resolution	None
Progress	Not_Started	Priority	Two
Actual Date		Projected Date	06/30/2019
Actual Cost	\$0.00	Contractor	
Comments	No Comments		
Assignment	None	New Value	0
Designated Staff			

La Reina Avenue - 5th Street to Firestone Boulevard

Sidewalks - Exterior : Sidewalks , Change in Level

West Side

Change in Level North of 3rd Street @ 33.942896004944, -118.133568316698

Sidewalks , Change in Level : Change in Level Non Beveled

Finding

There is a change in elevation greater than recommended value.

On-Site Finding 1.00 inches

Recommendation

Ensure that the change in elevation is within the recommended value.

Recommendation Up to 0.25 inches

Costing Info (Estimated)

Remove tripping hazards \$198



Code Reference ADA 206, 302

Progress

Record Number	473650	Resolution	None
Progress	Not_Started	Priority	Two
Actual Date		Projected Date	06/30/2019
Actual Cost	\$0.00	Contractor	
Comments	No Comments		
Assignment	None	New Value	0
Designated Staff			

La Reina Avenue - 5th Street to Firestone Boulevard

Sidewalks - Exterior : Sidewalks , Change in Level

West Side

Change in Level North of 3rd Street @ 33.942940507849, -118.133533447981

Sidewalks , Change in Level : Change in Level Non Beveled

Finding

There is a change in elevation greater than recommended value.

On-Site Finding 0.62 inches

Recommendation

Ensure that the change in elevation is within the recommended value.

Recommendation Up to 0.25 inches

Costing Info (Estimated)

Remove tripping hazards \$198



Code Reference ADA 206, 302

Progress

Record Number	473652	Resolution	None
Progress	Not_Started	Priority	Two
Actual Date		Projected Date	06/30/2019
Actual Cost	\$0.00	Contractor	
Comments	No Comments		
Assignment	None	New Value	0
Designated Staff			

La Reina Avenue - 5th Street to Firestone Boulevard

Sidewalks - Exterior : Sidewalks , Change in Level

West Side

Change in Level North of 3rd Street @ 33.943095155260, -118.133423477411

Sidewalks , Change in Level : Change in Level Non Beveled

Finding

There is a change in elevation greater than recommended value.

On-Site Finding 0.62 inches

Recommendation

Ensure that the change in elevation is within the recommended value.

Recommendation Up to 0.25 inches

Costing Info (Estimated)

Remove tripping hazards \$198



Code Reference ADA 206, 302

Progress

Record Number	473654	Resolution	None
Progress	Not_Started	Priority	Two
Actual Date		Projected Date	06/30/2019
Actual Cost	\$0.00	Contractor	
Comments	No Comments		
Assignment	None	New Value	0
Designated Staff			

La Reina Avenue - 5th Street to Firestone Boulevard

Sidewalks - Exterior : Sidewalks , Change in Level

West Side

Change in Level North of 3rd Street @ 33.943105168392, -118.133420795202

Sidewalks , Change in Level : Change in Level Non Beveled

Finding

There is a change in elevation greater than recommended value.

On-Site Finding 0.87 inches

Recommendation

Ensure that the change in elevation is within the recommended value.

Recommendation Up to 0.25 inches

Costing Info (Estimated)

Remove tripping hazards \$198



Code Reference ADA 206, 302

Progress

Record Number	473651	Resolution	None
Progress	Not_Started	Priority	Two
Actual Date		Projected Date	06/30/2019
Actual Cost	\$0.00	Contractor	
Comments	No Comments		
Assignment	None	New Value	0
Designated Staff			

La Reina Avenue - 5th Street to Firestone Boulevard

Sidewalks - Exterior : Sidewalks , Change in Level

West Side

Change in Level North of 4th Street @ 33.944149865367, -118.132597357035

Sidewalks , Change in Level : Change in Level Non Beveled

Finding

There is a change in elevation greater than recommended value.

On-Site Finding 0.75 inches

Recommendation

Ensure that the change in elevation is within the recommended value.

Recommendation Up to 0.25 inches

Costing Info (Estimated)

Remove tripping hazards \$198



Code Reference ADA 206, 302

Progress

Record Number	473657	Resolution	None
Progress	Not_Started	Priority	Two
Actual Date		Projected Date	06/30/2019
Actual Cost	\$0.00	Contractor	
Comments	No Comments		
Assignment	None	New Value	0
Designated Staff			

La Reina Avenue - 5th Street to Firestone Boulevard

Sidewalks - Exterior : Sidewalks , Change in Level

West Side

Change in Level North of 4th Street @ 33.944542596910, -118.132299631834

Sidewalks , Change in Level : Change in Level Non Beveled

Finding

There is a change in elevation greater than recommended value.

On-Site Finding 0.62 inches

Recommendation

Ensure that the change in elevation is within the recommended value.

Recommendation Up to 0.25 inches

Costing Info (Estimated)

Remove tripping hazards \$198



Code Reference ADA 206, 302

Progress

Record Number	473649	Resolution	None
Progress	Not_Started	Priority	Two
Actual Date		Projected Date	06/30/2019
Actual Cost	\$0.00	Contractor	
Comments	No Comments		
Assignment	None	New Value	0
Designated Staff			

La Reina Avenue - 5th Street to Firestone Boulevard

Sidewalks - Exterior : Sidewalks , Change in Level

West Side

Change in Level North of Firestone Boulevard @ 33.941576483260, - 118.134590238333

Sidewalks , Change in Level : Change in Level Non Beveled

Finding

There is a change in elevation greater than recommended value.

On-Site Finding 0.87 inches

Recommendation

Ensure that the change in elevation is within the recommended value.

Recommendation Up to 0.25 inches

Costing Info (Estimated)

Remove tripping hazards \$198



Code Reference ADA 206, 302

Progress

Record Number	473655	Resolution	None
Progress	Not_Started	Priority	Two
Actual Date		Projected Date	06/30/2019
Actual Cost	\$0.00	Contractor	
Comments	No Comments		
Assignment	None	New Value	0
Designated Staff			

La Reina Avenue - 5th Street to Firestone Boulevard

Sidewalks - Exterior : Sidewalks , Change in Level

West Side

Change in Level North of Firestone Boulevard @ 33.941576483260, - 118.134590238333

Sidewalks , Change in Level : Change in Level Non Beveled

Finding

There is a change in elevation greater than recommended value.

On-Site Finding 0.87 inches

Recommendation

Ensure that the change in elevation is within the recommended value.

Recommendation Up to 0.25 inches

Costing Info (Estimated)

Remove tripping hazards \$198



Code Reference ADA 206, 302

Progress

Record Number	473656	Resolution	None
Progress	Not_Started	Priority	Two
Actual Date		Projected Date	06/30/2019
Actual Cost	\$0.00	Contractor	
Comments	No Comments		
Assignment	None	New Value	0
Designated Staff			

La Reina Avenue - 5th Street to Firestone Boulevard

Sidewalks - Exterior : Sidewalks , Change in Level

West Side

Change in Level North of Firestone Boulevard @ 33.942315239910, - 118.134024292231

Sidewalks , Change in Level : Change in Level Non Beveled

Finding

There is a change in elevation greater than recommended value.

On-Site Finding 1.50 inches

Recommendation

Ensure that the change in elevation is within the recommended value.

Recommendation Up to 0.25 inches

Costing Info (Estimated)

Remove tripping hazards \$198



Code Reference ADA 206, 302

Progress

Record Number	473661	Resolution	None
Progress	Not_Started	Priority	Two
Actual Date		Projected Date	06/30/2019
Actual Cost	\$0.00	Contractor	
Comments	No Comments		
Assignment	None	New Value	0
Designated Staff			

La Reina Avenue - 5th Street to Firestone Boulevard

Sidewalks - Exterior : Sidewalks , Change in Level

West Side

Change in Level North of Firestone Boulevard @ 33.942399795985, - 118.133957237005

Sidewalks , Change in Level : Change in Level - Beveled

Finding

There is a change in elevation greater than recommended value.

On-Site Finding 1.25 inches

Recommendation

Ensure that the change in elevation not exceed a .5 beveled inch.

Recommendation Up to 0.50 inches

Costing Info (Estimated)

Remove tripping hazards \$198



Code Reference ADA 206, 302

Notes : Surface is Rough And Uneven

Progress

Record Number	473648	Resolution	None
Progress	Not_Started	Priority	Two
Actual Date		Projected Date	06/30/2019
Actual Cost	\$0.00	Contractor	
Comments	No Comments		
Assignment	None	New Value	0
Designated Staff			

La Reina Avenue - 5th Street to Firestone Boulevard

Sidewalks - Exterior : Sidewalks , Change in Level

West Side

Change in Level North of Firestone Boulevard @ 33.942399795985, - 118.133957237005

Sidewalks , Change in Level : Change in Level Non Beveled

Finding

There is a change in elevation greater than recommended value.

On-Site Finding 0.62 inches

Recommendation

Ensure that the change in elevation is within the recommended value.

Recommendation Up to 0.25 inches

Costing Info (Estimated)

Remove tripping hazards \$198



Code Reference ADA 206, 302

Progress

Record Number	473653	Resolution	None
Progress	Not_Started	Priority	Two
Actual Date		Projected Date	06/30/2019
Actual Cost	\$0.00	Contractor	
Comments	No Comments		
Assignment	None	New Value	0
Designated Staff			

La Reina Avenue - 5th Street to Firestone Boulevard

Sidewalks - Exterior : Sidewalks , Change in Level

West Side

Change in Level North of Firestone Boulevard @ 33.942508828695, - 118.133870065212

Sidewalks , Change in Level : Change in Level Non Beveled

Finding

There is a change in elevation greater than recommended value.

On-Site Finding 1.00 inches

Recommendation

Ensure that the change in elevation is within the recommended value.

Recommendation Up to 0.25 inches

Costing Info (Estimated)

Remove tripping hazards \$198



Code Reference ADA 206, 302

Progress

Record Number	473659	Resolution	None
Progress	Not_Started	Priority	Two
Actual Date		Projected Date	06/30/2019
Actual Cost	\$0.00	Contractor	
Comments	No Comments		
Assignment	None	New Value	0
Designated Staff			

La Reina Avenue - 5th Street to Firestone Boulevard

Sidewalks - Exterior : Sidewalks , Change in Level

West Side

Change in Level North of Firestone Boulevard @ 33.942568907884, - 118.133817762136

Sidewalks , Change in Level : Change in Level Non Beveled

Finding

There is a change in elevation greater than recommended value.

On-Site Finding 0.75 inches

Recommendation

Ensure that the change in elevation is within the recommended value.

Recommendation Up to 0.25 inches

Costing Info (Estimated)

Remove tripping hazards \$198



Code Reference ADA 206, 302

Progress

Record Number	473660	Resolution	None
Progress	Not_Started	Priority	Two
Actual Date		Projected Date	06/30/2019
Actual Cost	\$0.00	Contractor	
Comments	No Comments		
Assignment	None	New Value	0
Designated Staff			

La Reina Avenue - 5th Street to Firestone Boulevard

Sidewalks - Exterior : Sidewalks , Hazards & Gratings

West Side

Tree North of 3rd Street @ 33.943345483209, -118.133223652840

Sidewalks , Hazards & Gratings : Overhead Obstruction Height

Finding

Overhead obstruction height is not compliant.

On-Site Finding 62.00 inches

Recommendation

Provide a compliant vertical clearance height.

Recommendation At least 80.00 inches

Costing Info (Estimated)

Unassigned



Code Reference ADA 206, 307.4,CA 11B-307.4

Progress

Record Number	473658	Resolution	None
Progress	Not_Started	Priority	Two
Actual Date		Projected Date	06/30/2019
Actual Cost	\$0.00	Contractor	
Comments	No Comments		
Assignment	None	New Value	0
Designated Staff			

La Reina Avenue - 5th Street to Firestone Boulevard

Curb Ramps - Exterior : Curb Ramp

Northeast Corner of 2nd Street @ 33.941961438579, -118.134072571993

Curb Ramp : No Detectable Warnings

Finding

The curb ramp does not provide a detectable warning surface which includes truncated domes.

On-Site Finding Not Found

Recommendation

Provide compliant detectable warnings to surface.

Recommendation See Recommendation

Costing Info (Estimated)

Provide detectable warning to surface \$248



Code Reference CA 11B-406.5.12

Progress

Record Number	473691	Resolution	None
Progress	Not_Started	Priority	Six
Actual Date		Projected Date	06/30/2027
Actual Cost	\$0.00	Contractor	
Comments	No Comments		
Assignment	None	New Value	0
Designated Staff			

La Reina Avenue - 5th Street to Firestone Boulevard

Curb Ramps - Exterior : Curb Ramp

Northeast Corner of 2nd Street @ 33.941961438579, -118.134072571993

Bottom Landing

Curb Ramp : Bottom Landing Slope

Finding

The bottom landing of the curb ramp is on the street, and the slope of the bottom landing is not compliant.

On-Site Finding 7.00 percent

Recommendation

Ensure the bottom landing slope is compliant and provides a smooth transition.

Recommendation Up to 5.00 percent

Costing Info (Estimated)

Repave landing \$1,260



Code Reference ADA 406, 406.2,CA 11B-406.5.8

Progress

Record Number	473692	Resolution	None
Progress	Not_Started	Priority	Six
Actual Date		Projected Date	06/30/2027
Actual Cost	\$0.00	Contractor	
Comments	No Comments		
Assignment	None	New Value	0
Designated Staff			

La Reina Avenue - 5th Street to Firestone Boulevard

Curb Ramps - Exterior : Curb Ramp , Landings and Transitions

Northeast Corner of 2nd Street @ 33.941961438579, -118.134072571993

Top Landing

Curb Ramp , Landings and Transitions : Top Landing Slope

Finding

The slope at the top landing is greater than allowed.

On-Site Finding 3.00 percent

Recommendation

Provide a top landing surface that does not exceed the maximum slope and cross slope. Provide a sufficient maneuvering clearance that does not accumulate water.

Recommendation Up to 2.08 percent

Costing Info (Estimated)

Provide compliant landing \$1,260



Code Reference ADA 402, 406.4, 403.3, 406.1, CA 11B-406.5.3

Progress

Record Number	473693	Resolution	None
Progress	Not_Started	Priority	Six
Actual Date		Projected Date	06/30/2027
Actual Cost	\$0.00	Contractor	
Comments	No Comments		
Assignment	None	New Value	0
Designated Staff			

La Reina Avenue - 5th Street to Firestone Boulevard

Curb Ramps - Exterior : Curb Ramp , Landings and Transitions

Northeast Corner of 2nd Street @ 33.941961438579, -118.134072571993

Top Landing

Curb Ramp , Landings and Transitions : Top Landing Clear Length - Landings

Finding

There is not enough top landing clear length.

On-Site Finding 46.00 inches

Recommendation

Provide a level top landing with enough clear length.

Recommendation At least 48.00 inches

Costing Info (Estimated)

Provide compliant landing \$240



Code Reference ADA 406, 406.4,CA 11B-406.5.3

Progress

Record Number	473694	Resolution	None
Progress	Not_Started	Priority	Six
Actual Date		Projected Date	06/30/2027
Actual Cost	\$0.00	Contractor	
Comments	No Comments		
Assignment	None	New Value	0
Designated Staff			

La Reina Avenue - 5th Street to Firestone Boulevard

Curb Ramps - Exterior : Curb Ramp , Landings and Transitions

Northeast Corner of 3rd Street @ 33.942788085305, -118.133443593979

Top Landing

Curb Ramp , Landings and Transitions : Top Landing Slope

Finding

The slope at the top landing is greater than allowed.

On-Site Finding 4.80 percent

Recommendation

Provide a top landing surface that does not exceed the maximum slope and cross slope. Provide a sufficient maneuvering clearance that does not accumulate water.

Recommendation Up to 2.08 percent

Costing Info (Estimated)

Provide compliant landing \$1,260



Code Reference ADA 402, 406.4, 403.3, 406.1, CA 11B-406.5.3

Progress

Record Number	473632	Resolution	None
Progress	Not_Started	Priority	Six
Actual Date		Projected Date	06/30/2027
Actual Cost	\$0.00	Contractor	
Comments	No Comments		
Assignment	None	New Value	0
Designated Staff			

La Reina Avenue - 5th Street to Firestone Boulevard

Curb Ramps - Exterior : Curb Ramp , Landings and Transitions

Northeast Corner of 3rd Street @ 33.942788085305, -118.133443593979

Top Landing

Curb Ramp , Landings and Transitions : Top Landing Right Side
Slope - Parallel Curb Ramp

Finding

The slope at the top landing is greater than allowed.

On-Site Finding 4.80 percent

Recommendation

Provide a top landing surface that does not exceed the maximum slope and cross slope. Provide a sufficient maneuvering clearance that does not accumulate water.

Recommendation Up to 2.08 percent

Costing Info (Estimated)

Provide compliant landing \$1,260



Code Reference ADA 406.4, 403.3, 406.1, CA 11B-406.5.3

Progress

Record Number	473633	Resolution	None
Progress	Not_Started	Priority	Six
Actual Date		Projected Date	06/30/2027
Actual Cost	\$0.00	Contractor	
Comments	No Comments		
Assignment	None	New Value	0
Designated Staff			

La Reina Avenue - 5th Street to Firestone Boulevard

Curb Ramps - Exterior : Curb Ramp

Northeast Corner of 3rd Street @ 33.942788085305, -118.133443593979

Curb Ramp : No Detectable Warnings

Finding

The curb ramp does not provide a detectable warning surface which includes truncated domes.

On-Site Finding Not Found

Recommendation

Provide compliant detectable warnings to surface.

Recommendation See Recommendation

Costing Info (Estimated)

Provide detectable warning to surface \$248



Code Reference CA 11B-406.5.12

Progress

Record Number	473803	Resolution	None
Progress	Not_Started	Priority	Six
Actual Date		Projected Date	06/30/2027
Actual Cost	\$0.00	Contractor	
Comments	No Comments		
Assignment	None	New Value	0
Designated Staff			

La Reina Avenue - 5th Street to Firestone Boulevard

Curb Ramps - Exterior : Curb Ramp

Northeast Corner of 3rd Street @ 33.942788085305, -118.133443593979

Curb Ramp : Parallel Curb Ramp Left Side Slope

Finding

The running slope is greater than allowed.

On-Site Finding 9.20 percent

Recommendation

Provide a compliant curb ramp.

Recommendation Up to 8.33 percent

Costing Info (Estimated)

Install curb ramp \$1,300



Code Reference ADA 406.1, 405.2, CA 11B-406

Progress

Record Number	473804	Resolution	None
Progress	Not_Started	Priority	Six
Actual Date		Projected Date	06/30/2027
Actual Cost	\$0.00	Contractor	
Comments	No Comments		
Assignment	None	New Value	0
Designated Staff			

La Reina Avenue - 5th Street to Firestone Boulevard

Curb Ramps - Exterior : Curb Ramp

Northeast Corner of 3rd Street @ 33.942788085305, -118.133443593979

Curb Ramp : Appurtenances

Finding

Utilities, gratings or other appurtenances are located on the curb ramp.

On-Site Finding Not Compliant

Recommendation

Provide a compliant curb ramp free of appurtenances.

Recommendation See Recommendation

Costing Info (Estimated)

Install curb ramp \$1,440



Code Reference ADA 303.3,CA 11B-303.3

Progress

Record Number	473805	Resolution	None
Progress	Not_Started	Priority	Six
Actual Date		Projected Date	06/30/2027
Actual Cost	\$0.00	Contractor	
Comments	No Comments		
Assignment	None	New Value	0
Designated Staff			

La Reina Avenue - 5th Street to Firestone Boulevard

Curb Ramps - Exterior : Curb Ramp

Northwest Corner of 2nd Street @ 33.942052670510, -118.134236186743

Curb Ramp : No Detectable Warnings

Finding

The curb ramp does not provide a detectable warning surface which includes truncated domes.

On-Site Finding Not Found

Recommendation

Provide compliant detectable warnings to surface.

Recommendation See Recommendation

Costing Info (Estimated)

Provide detectable warning to surface \$248



Code Reference CA 11B-406.5.12

Progress

Record Number	473702	Resolution	None
Progress	Not_Started	Priority	Six
Actual Date		Projected Date	06/30/2027
Actual Cost	\$0.00	Contractor	
Comments	No Comments		
Assignment	None	New Value	0
Designated Staff			

La Reina Avenue - 5th Street to Firestone Boulevard

Curb Ramps - Exterior : Curb Ramp

Northwest Corner of 2nd Street @ 33.942052670510, -118.134236186743

Bottom Landing

Curb Ramp : Bottom Landing Slope

Finding

The bottom landing of the curb ramp is on the street, and the slope of the bottom landing is not compliant.

On-Site Finding 5.90 percent

Recommendation

Ensure the bottom landing slope is compliant and provides a smooth transition.

Recommendation Up to 5.00 percent

Costing Info (Estimated)

Repave landing \$1,260



Code Reference ADA 406, 406.2,CA 11B-406.5.8

Progress

Record Number	473703	Resolution	None
Progress	Not_Started	Priority	Six
Actual Date		Projected Date	06/30/2027
Actual Cost	\$0.00	Contractor	
Comments	No Comments		
Assignment	None	New Value	0
Designated Staff			

La Reina Avenue - 5th Street to Firestone Boulevard

Curb Ramps - Exterior : Curb Ramp , Landings and Transitions

Northwest Corner of 2nd Street @ 33.942052670510, -118.134236186743

Top Landing

Curb Ramp , Landings and Transitions : Top Landing Slope

Finding

The slope at the top landing is greater than allowed.

On-Site Finding 3.90 percent

Recommendation

Provide a top landing surface that does not exceed the maximum slope and cross slope. Provide a sufficient maneuvering clearance that does not accumulate water.

Recommendation Up to 2.08 percent

Costing Info (Estimated)

Provide compliant landing \$1,260



Code Reference ADA 402, 406.4, 403.3, 406.1, CA 11B-406.5.3

Progress

Record Number	473704	Resolution	None
Progress	Not_Started	Priority	Six
Actual Date		Projected Date	06/30/2027
Actual Cost	\$0.00	Contractor	
Comments	No Comments		
Assignment	None	New Value	0
Designated Staff			

La Reina Avenue - 5th Street to Firestone Boulevard

Curb Ramps - Exterior : Curb Ramp , Landings and Transitions

Northwest Corner of 2nd Street @ 33.942052670510, -118.134236186743

Top Landing

Curb Ramp , Landings and Transitions : Top Landing Clear Length - Landings

Finding

There is not enough top landing clear length.

On-Site Finding 45.00 inches

Recommendation

Provide a level top landing with enough clear length.

Recommendation At least 48.00 inches

Costing Info (Estimated)

Provide compliant landing \$240



Code Reference ADA 406, 406.4, CA 11B-406.5.3

Progress

Record Number	473705	Resolution	None
Progress	Not_Started	Priority	Six
Actual Date		Projected Date	06/30/2027
Actual Cost	\$0.00	Contractor	
Comments	No Comments		
Assignment	None	New Value	0
Designated Staff			

La Reina Avenue - 5th Street to Firestone Boulevard

Curb Ramps - Exterior : Curb Ramp

Northwest Corner of 3rd Street @ 33.942879316349, -118.133604526520

Curb Ramp : No Detectable Warnings

Finding

The curb ramp does not provide a detectable warning surface which includes truncated domes.

On-Site Finding Not Found

Recommendation

Provide compliant detectable warnings to surface.

Recommendation See Recommendation

Costing Info (Estimated)

Provide detectable warning to surface \$248



Code Reference CA 11B-406.5.12

Progress

Record Number	473684	Resolution	None
Progress	Not_Started	Priority	Six
Actual Date		Projected Date	06/30/2027
Actual Cost	\$0.00	Contractor	
Comments	No Comments		
Assignment	None	New Value	0
Designated Staff			

La Reina Avenue - 5th Street to Firestone Boulevard

Curb Ramps - Exterior : Curb Ramp

Northwest Corner of 3rd Street @ 33.942879316349, -118.133604526520

Curb Ramp : Curb Ramp Slope

Finding

The running slope is greater than allowed.

On-Site Finding 14.80 percent

Recommendation

Provide a compliant curb ramp.

Recommendation Up to 8.33 percent

Costing Info (Estimated)

Install curb ramp \$1,300



Code Reference ADA 406, 406.1, 405.2, CA 11B-406

Progress

Record Number	473685	Resolution	None
Progress	Not_Started	Priority	Six
Actual Date		Projected Date	06/30/2027
Actual Cost	\$0.00	Contractor	
Comments	No Comments		
Assignment	None	New Value	0
Designated Staff			

La Reina Avenue - 5th Street to Firestone Boulevard

Curb Ramps - Exterior : Curb Ramp

Northwest Corner of 3rd Street @ 33.942879316349, -118.133604526520

Curb Ramp : Side Flare Slope

Finding

The slope of the curb ramp side flare is greater than allowed.

On-Site Finding 16.60 percent

Recommendation

Provide curb ramp side flares with a compliant slope.

Recommendation Up to 10.00 percent

Costing Info (Estimated)

Install flared sides \$1,300



Code Reference ADA 406, 406.3, CA 11B-406.2.2

Progress

Record Number	473686	Resolution	None
Progress	Not_Started	Priority	Six
Actual Date		Projected Date	06/30/2027
Actual Cost	\$0.00	Contractor	
Comments	No Comments		
Assignment	None	New Value	0
Designated Staff			

La Reina Avenue - 5th Street to Firestone Boulevard

Curb Ramps - Exterior : Curb Ramp , Landings and Transitions

Northwest Corner of 3rd Street @ 33.942879316349, -118.133604526520

Bottom Landing

Curb Ramp , Landings and Transitions : Bottom Landing Of Diagonal Curb Ramp - Clear Space

Finding

There is less than the required clear space.

On-Site Finding 46.00 inches

Recommendation

Provide sufficient clear space at the bottom of the curb ramp that does not accumulate water.

Recommendation At least 48.00 inches

Costing Info (Estimated)

Provide compliant landing \$255



Code Reference ADA 406, 406.6, 406.1, 405.10

Progress

Record Number	473687	Resolution	None
Progress	Not_Started	Priority	Six
Actual Date		Projected Date	06/30/2027
Actual Cost	\$0.00	Contractor	
Comments	No Comments		
Assignment	None	New Value	0
Designated Staff			

La Reina Avenue - 5th Street to Firestone Boulevard

Curb Ramps - Exterior : Curb Ramp , Landings and Transitions

Northwest Corner of 3rd Street @ 33.942879316349, -118.133604526520

Top Landing

Curb Ramp , Landings and Transitions : Top Landing Slope

Finding

The slope at the top landing is greater than allowed.

On-Site Finding 5.30 percent

Recommendation

Provide a top landing surface that does not exceed the maximum slope and cross slope. Provide a sufficient maneuvering clearance that does not accumulate water.

Recommendation Up to 2.08 percent

Costing Info (Estimated)

Provide compliant landing \$1,260



Code Reference ADA 402, 406.4, 403.3, 406.1, CA 11B-406.5.3

Progress

Record Number	473688	Resolution	None
Progress	Not_Started	Priority	Six
Actual Date		Projected Date	06/30/2027
Actual Cost	\$0.00	Contractor	
Comments	No Comments		
Assignment	None	New Value	0
Designated Staff			

La Reina Avenue - 5th Street to Firestone Boulevard

Curb Ramps - Exterior : Curb Ramp , Landings and Transitions

Northwest Corner of 3rd Street @ 33.942879316349, -118.133604526520

Top Landing

Curb Ramp , Landings and Transitions : Top Landing Change in Level - Curb Ramps

Finding

The transition from the top of the curb ramp to the walk, gutter, or street is abrupt.

On-Site Finding Not Beveled

Recommendation

Patch the transition area at the top of the curb ramp so that the transition is flush and free of abrupt changes.

Recommendation See Recommendation

Costing Info (Estimated)

Patch lip at curb ramp \$155



Code Reference ADA 302, 406.2

Progress

Record Number	473689	Resolution	None
Progress	Not_Started	Priority	Six
Actual Date		Projected Date	06/30/2027
Actual Cost	\$0.00	Contractor	
Comments	No Comments		
Assignment	None	New Value	0
Designated Staff			

La Reina Avenue - 5th Street to Firestone Boulevard

Curb Ramps - Exterior : Curb Ramp , Landings and Transitions

Northwest Corner of 3rd Street @ 33.942879316349, -118.133604526520

Top Landing

Curb Ramp , Landings and Transitions : Top Landing Clear Length - Landings

Finding

There is not enough top landing clear length.

On-Site Finding 26.00 inches

Recommendation

Provide a level top landing with enough clear length.

Recommendation At least 48.00 inches

Costing Info (Estimated)

Provide compliant landing \$240



Code Reference ADA 406, 406.4, CA 11B-406.5.3

Progress

Record Number	473690	Resolution	None
Progress	Not_Started	Priority	Six
Actual Date		Projected Date	06/30/2027
Actual Cost	\$0.00	Contractor	
Comments	No Comments		
Assignment	None	New Value	0
Designated Staff			

La Reina Avenue - 5th Street to Firestone Boulevard

Curb Ramps - Exterior : Curb Ramp

Southeast Corner of 2nd Street @ 33.941822365326, -118.134178519249

Curb Ramp : No Detectable Warnings

Finding

The curb ramp does not provide a detectable warning surface which includes truncated domes.

On-Site Finding Not Found

Recommendation

Provide compliant detectable warnings to surface.

Recommendation See Recommendation

Costing Info (Estimated)

Provide detectable warning to surface \$248



Code Reference CA 11B-406.5.12

Progress

Record Number	473634	Resolution	None
Progress	Not_Started	Priority	Six
Actual Date		Projected Date	06/30/2027
Actual Cost	\$0.00	Contractor	
Comments	No Comments		
Assignment	None	New Value	0
Designated Staff			

La Reina Avenue - 5th Street to Firestone Boulevard

Curb Ramps - Exterior : Curb Ramp

Southeast Corner of 2nd Street @ 33.941822365326, -118.134178519249

Curb Ramp : Curb Ramp Slope

Finding

The running slope is greater than allowed.

On-Site Finding 9.40 percent

Recommendation

Provide a compliant curb ramp.

Recommendation Up to 8.33 percent

Costing Info (Estimated)

Install curb ramp \$1,300



Code Reference ADA 406, 406.1, 405.2, CA 11B-406

Progress

Record Number	473635	Resolution	None
Progress	Not_Started	Priority	Six
Actual Date		Projected Date	06/30/2027
Actual Cost	\$0.00	Contractor	
Comments	No Comments		
Assignment	None	New Value	0
Designated Staff			

La Reina Avenue - 5th Street to Firestone Boulevard

Curb Ramps - Exterior : Curb Ramp

Southeast Corner of 2nd Street @ 33.941822365326, -118.134178519249

Curb Ramp : Side Flare Slope

Finding

The slope of the curb ramp side flare is greater than allowed.

On-Site Finding 10.40 percent

Recommendation

Provide curb ramp side flares with a compliant slope.

Recommendation Up to 10.00 percent

Costing Info (Estimated)

Install flared sides \$1,300



Code Reference ADA 406, 406.3, CA 11B-406.2.2

Progress

Record Number	473636	Resolution	None
Progress	Not_Started	Priority	Six
Actual Date		Projected Date	06/30/2027
Actual Cost	\$0.00	Contractor	
Comments	No Comments		
Assignment	None	New Value	0
Designated Staff			

La Reina Avenue - 5th Street to Firestone Boulevard

Curb Ramps - Exterior : Curb Ramp

Southeast Corner of 2nd Street @ 33.941822365326, -118.134178519249

Bottom Landing

Curb Ramp : Bottom Landing Slope

Finding

The bottom landing of the curb ramp is on the street, and the slope of the bottom landing is not compliant.

On-Site Finding 9.20 percent

Recommendation

Ensure the bottom landing slope is compliant and provides a smooth transition.

Recommendation Up to 5.00 percent

Costing Info (Estimated)

Repave landing \$1,260



Code Reference ADA 406, 406.2, CA 11B-406.5.8

Progress

Record Number	473637	Resolution	None
Progress	Not_Started	Priority	Six
Actual Date		Projected Date	06/30/2027
Actual Cost	\$0.00	Contractor	
Comments	No Comments		
Assignment	None	New Value	0
Designated Staff			

La Reina Avenue - 5th Street to Firestone Boulevard

Curb Ramps - Exterior : Curb Ramp , Landings and Transitions

Southeast Corner of 2nd Street @ 33.941822365326, -118.134178519249

Top Landing

Curb Ramp , Landings and Transitions : Top Landing Slope

Finding

The slope at the top landing is greater than allowed.

On-Site Finding 3.30 percent

Recommendation

Provide a top landing surface that does not exceed the maximum slope and cross slope. Provide a sufficient maneuvering clearance that does not accumulate water.

Recommendation Up to 2.08 percent

Costing Info (Estimated)

Provide compliant landing \$1,260



Code Reference ADA 402, 406.4, 403.3, 406.1, CA 11B-406.5.3

Progress

Record Number	473638	Resolution	None
Progress	Not_Started	Priority	Six
Actual Date		Projected Date	06/30/2027
Actual Cost	\$0.00	Contractor	
Comments	No Comments		
Assignment	None	New Value	0
Designated Staff			

La Reina Avenue - 5th Street to Firestone Boulevard

Curb Ramps - Exterior : Curb Ramp , Landings and Transitions

Southeast Corner of 2nd Street @ 33.941822365326, -118.134178519249

Top Landing

Curb Ramp , Landings and Transitions : Top Landing Clear Length - Landings

Finding

There is not enough top landing clear length.

On-Site Finding 46.00 inches

Recommendation

Provide a level top landing with enough clear length.

Recommendation At least 48.00 inches

Costing Info (Estimated)

Provide compliant landing \$240



Code Reference ADA 406, 406.4,CA 11B-406.5.3

Progress

Record Number	473639	Resolution	None
Progress	Not_Started	Priority	Six
Actual Date		Projected Date	06/30/2027
Actual Cost	\$0.00	Contractor	
Comments	No Comments		
Assignment	None	New Value	0
Designated Staff			

La Reina Avenue - 5th Street to Firestone Boulevard

Curb Ramps - Exterior : Curb Ramp

Southeast Corner of 3rd Street @ 33.942650125978, -118.133540153503

Bottom Landing

Curb Ramp : Bottom Landing Slope

Finding

The bottom landing of the curb ramp is on the street, and the slope of the bottom landing is not compliant.

On-Site Finding 6.80 percent

Recommendation

Ensure the bottom landing slope is compliant and provides a smooth transition.

Recommendation Up to 5.00 percent

Costing Info (Estimated)

Repave landing \$1,260



Code Reference ADA 406, 406.2, CA 11B-406.5.8

Progress

Record Number	473698	Resolution	None
Progress	Not_Started	Priority	Six
Actual Date		Projected Date	06/30/2027
Actual Cost	\$0.00	Contractor	
Comments	No Comments		
Assignment	None	New Value	0
Designated Staff			

La Reina Avenue - 5th Street to Firestone Boulevard

Curb Ramps - Exterior : Curb Ramp , Landings and Transitions

Southeast Corner of 3rd Street @ 33.942650125978, -118.133540153503

Top Landing

Curb Ramp , Landings and Transitions : Top Landing Slope

Finding

The slope at the top landing is greater than allowed.

On-Site Finding 3.20 percent

Recommendation

Provide a top landing surface that does not exceed the maximum slope and cross slope. Provide a sufficient maneuvering clearance that does not accumulate water.

Recommendation Up to 2.08 percent

Costing Info (Estimated)

Provide compliant landing \$1,260



Code Reference ADA 402, 406.4, 403.3, 406.1, CA 11B-406.5.3

Progress

Record Number	473699	Resolution	None
Progress	Not_Started	Priority	Six
Actual Date		Projected Date	06/30/2027
Actual Cost	\$0.00	Contractor	
Comments	No Comments		
Assignment	None	New Value	0
Designated Staff			

La Reina Avenue - 5th Street to Firestone Boulevard

Curb Ramps - Exterior : Curb Ramp

Southeast Corner of 3rd Street @ 33.942650125978, -118.133540153503

Curb Ramp : No Detectable Warnings

Finding

The curb ramp does not provide a detectable warning surface which includes truncated domes.

On-Site Finding Not Found

Recommendation

Provide compliant detectable warnings to surface.

Recommendation See Recommendation

Costing Info (Estimated)

Provide detectable warning to surface \$248



Code Reference CA 11B-406.5.12

Progress

Record Number	473807	Resolution	None
Progress	Not_Started	Priority	Six
Actual Date		Projected Date	06/30/2027
Actual Cost	\$0.00	Contractor	
Comments	No Comments		
Assignment	None	New Value	0
Designated Staff			

La Reina Avenue - 5th Street to Firestone Boulevard

Curb Ramps - Exterior : Curb Ramp

Southeast Corner of 3rd Street @ 33.942650125978, -118.133540153503

Curb Ramp : Curb Ramp Slope

Finding

The running slope is greater than allowed.

On-Site Finding 9.20 percent

Recommendation

Provide a compliant curb ramp.

Recommendation Up to 8.33 percent

Costing Info (Estimated)

Install curb ramp \$1,300



Code Reference ADA 406, 406.1, 405.2, CA 11B-406

Progress

Record Number	473808	Resolution	None
Progress	Not_Started	Priority	Six
Actual Date		Projected Date	06/30/2027
Actual Cost	\$0.00	Contractor	
Comments	No Comments		
Assignment	None	New Value	0
Designated Staff			

La Reina Avenue - 5th Street to Firestone Boulevard

Curb Ramps - Exterior : Curb Ramp

Southeast Corner of 3rd Street @ 33.942650125978, -118.133540153503

Curb Ramp : Side Flare Slope

Finding

The slope of the curb ramp side flare is greater than allowed.

On-Site Finding 12.30 percent

Recommendation

Provide curb ramp side flares with a compliant slope.

Recommendation Up to 10.00 percent

Costing Info (Estimated)

Install flared sides \$1,300



Code Reference ADA 406, 406.3, CA 11B-406.2.2

Progress

Record Number	473809	Resolution	None
Progress	Not_Started	Priority	Six
Actual Date		Projected Date	06/30/2027
Actual Cost	\$0.00	Contractor	
Comments	No Comments		
Assignment	None	New Value	0
Designated Staff			

La Reina Avenue - 5th Street to Firestone Boulevard

Curb Ramps - Exterior : Curb Ramp

Southwest Corner of 2nd Street @ 33.941913597406, - 118.134340792894

Curb Ramp : No Detectable Warnings

Finding

The curb ramp does not provide a detectable warning surface which includes truncated domes.

On-Site Finding Not Found

Recommendation

Provide compliant detectable warnings to surface.

Recommendation See Recommendation

Costing Info (Estimated)

Provide detectable warning to surface \$248



Code Reference CA 11B-406.5.12

Progress

Record Number	473681	Resolution	None
Progress	Not_Started	Priority	Six
Actual Date		Projected Date	06/30/2027
Actual Cost	\$0.00	Contractor	
Comments	No Comments		
Assignment	None	New Value	0
Designated Staff			

La Reina Avenue - 5th Street to Firestone Boulevard

Curb Ramps - Exterior : Curb Ramp , Landings and Transitions

Southwest Corner of 2nd Street @ 33.941913597406, - 118.134340792894

Top Landing

Curb Ramp , Landings and Transitions : Top Landing Slope

Finding

The slope at the top landing is greater than allowed.

On-Site Finding 3.90 percent

Recommendation

Provide a top landing surface that does not exceed the maximum slope and cross slope. Provide a sufficient maneuvering clearance that does not accumulate water.

Recommendation Up to 2.08 percent

Costing Info (Estimated)

Provide compliant landing \$1,260



Code Reference ADA 402, 406.4, 403.3, 406.1, CA 11B-406.5.3

Progress

Record Number	473682	Resolution	None
Progress	Not_Started	Priority	Six
Actual Date		Projected Date	06/30/2027
Actual Cost	\$0.00	Contractor	
Comments	No Comments		
Assignment	None	New Value	0
Designated Staff			

La Reina Avenue - 5th Street to Firestone Boulevard

Curb Ramps - Exterior : Curb Ramp , Landings and Transitions

Southwest Corner of 2nd Street @ 33.941913597406, - 118.134340792894

Top Landing

Curb Ramp , Landings and Transitions : Top Landing Right Side Slope - Parallel Curb Ramp

Finding

The slope at the top landing is greater than allowed.

On-Site Finding 3.40 percent

Recommendation

Provide a top landing surface that does not exceed the maximum slope and cross slope. Provide a sufficient maneuvering clearance that does not accumulate water.

Recommendation Up to 2.08 percent

Costing Info (Estimated)

Provide compliant landing \$1,260



Code Reference ADA 406.4, 403.3, 406.1, CA 11B-406.5.3

Progress

Record Number	473683	Resolution	None
Progress	Not_Started	Priority	Six
Actual Date		Projected Date	06/30/2027
Actual Cost	\$0.00	Contractor	
Comments	No Comments		
Assignment	None	New Value	0
Designated Staff			

La Reina Avenue - 5th Street to Firestone Boulevard

Curb Ramps - Exterior : Curb Ramp

Southwest Corner of 3rd Street @ 33.942736906871, -118.133701086044

Curb Ramp : No Detectable Warnings

Finding

The curb ramp does not provide a detectable warning surface which includes truncated domes.

On-Site Finding Not Found

Recommendation

Provide compliant detectable warnings to surface.

Recommendation See Recommendation

Costing Info (Estimated)

Provide detectable warning to surface \$248



Code Reference CA 11B-406.5.12

Progress

Record Number	473700	Resolution	None
Progress	Not_Started	Priority	Six
Actual Date		Projected Date	06/30/2027
Actual Cost	\$0.00	Contractor	
Comments	No Comments		
Assignment	None	New Value	0
Designated Staff			

La Reina Avenue - 5th Street to Firestone Boulevard

Curb Ramps - Exterior : Curb Ramp

Southwest Corner of 3rd Street @ 33.942736906871, -118.133701086044

Bottom Landing

Curb Ramp : Bottom Landing Slope

Finding

The bottom landing of the curb ramp is on the street, and the slope of the bottom landing is not compliant.

On-Site Finding 6.10 percent

Recommendation

Ensure the bottom landing slope is compliant and provides a smooth transition.

Recommendation Up to 5.00 percent

Costing Info (Estimated)

Repave landing \$1,260



Code Reference ADA 406, 406.2,CA 11B-406.5.8

Progress

Record Number	473701	Resolution	None
Progress	Not_Started	Priority	Six
Actual Date		Projected Date	06/30/2027
Actual Cost	\$0.00	Contractor	
Comments	No Comments		
Assignment	None	New Value	0
Designated Staff			

La Reina Avenue - 5th Street to Firestone Boulevard

Sidewalks - Exterior : Sidewalks , Vehicular Traffic

East Side

Driveway South of 2nd Street @ 33.941398468650, -118.134520500898

Sidewalks , Vehicular Traffic : Cross Walks and Detectable Warnings

Finding

There are no detectable warnings where the pedestrian route crosses vehicular traffic.

On-Site Finding Not Found

Recommendation

Provide detectable warnings.

Recommendation See Recommendation

Costing Info (Estimated)

Install compliant detectable warnings \$190



Code Reference ADA 705,CA 11B-705.1.2.5,CA 11B-247.1.2.5

Progress

Record Number	473627	Resolution	None
Progress	Not_Started	Priority	Six
Actual Date		Projected Date	06/30/2027
Actual Cost	\$0.00	Contractor	
Comments	No Comments		
Assignment	None	New Value	0
Designated Staff			

La Reina Avenue - 5th Street to Firestone Boulevard

Sidewalks - Exterior : Sidewalks

East Side

Driveway South of 2nd Street @ 33.941398468650, -118.134520500898

Sidewalks : Vehicular Traffic Cross Slope

Finding

Cross slope at vehicular traffic is not compliant.

On-Site Finding 7.20 percent

Recommendation

Repave the surface to provide a compliant cross slope.

Recommendation Up to 2.08 percent

Costing Info (Estimated)

Repave surface \$1,092



Code Reference ADA 206, 302, CA 11B-403.3

Progress

Record Number	473628	Resolution	None
Progress	Not_Started	Priority	Six
Actual Date		Projected Date	06/30/2027
Actual Cost	\$0.00	Contractor	
Comments	No Comments		
Assignment	None	New Value	0
Designated Staff			

La Reina Avenue - 5th Street to Firestone Boulevard

Sidewalks - Exterior : Sidewalks , Vehicular Traffic

East Side

Driveway South of 2nd Street @ 33.941541992958, -118.134411871433

Sidewalks , Vehicular Traffic : Cross Walks and Detectable Warnings

Finding

There are no detectable warnings where the pedestrian route crosses vehicular traffic.

On-Site Finding Not Found

Recommendation

Provide detectable warnings.

Recommendation See Recommendation

Costing Info (Estimated)

Install compliant detectable warnings \$190



Code Reference ADA 705,CA 11B-705.1.2.5,CA 11B-247.1.2.5

Progress

Record Number	473619	Resolution	None
Progress	Not_Started	Priority	Six
Actual Date		Projected Date	06/30/2027
Actual Cost	\$0.00	Contractor	
Comments	No Comments		
Assignment	None	New Value	0
Designated Staff			

La Reina Avenue - 5th Street to Firestone Boulevard

Sidewalks - Exterior : Sidewalks

East Side

Driveway South of 2nd Street @ 33.941541992958, -118.134411871433

Sidewalks : Vehicular Traffic Cross Slope

Finding

Cross slope at vehicular traffic is not compliant.

On-Site Finding 11.20 percent

Recommendation

Repave the surface to provide a compliant cross slope.

Recommendation Up to 2.08 percent

Costing Info (Estimated)

Repave surface \$1,092



Code Reference ADA 206, 302, CA 11B-403.3

Progress

Record Number	473620	Resolution	None
Progress	Not_Started	Priority	Six
Actual Date		Projected Date	06/30/2027
Actual Cost	\$0.00	Contractor	
Comments	No Comments		
Assignment	None	New Value	0
Designated Staff			

La Reina Avenue - 5th Street to Firestone Boulevard

Sidewalks - Exterior : Sidewalks , Vehicular Traffic

East Side

Driveway South of 3rd Street @ 33.942180617564, -118.133912980556

Sidewalks , Vehicular Traffic : Cross Walks and Detectable Warnings

Finding

There are no detectable warnings where the pedestrian route crosses vehicular traffic.

On-Site Finding Not Found

Recommendation

Provide detectable warnings.

Recommendation See Recommendation

Costing Info (Estimated)

Install compliant detectable warnings \$190



Code Reference ADA 705,CA 11B-705.1.2.5,CA 11B-247.1.2.5

Progress

Record Number	473617	Resolution	None
Progress	Not_Started	Priority	Six
Actual Date		Projected Date	06/30/2027
Actual Cost	\$0.00	Contractor	
Comments	No Comments		
Assignment	None	New Value	0
Designated Staff			

La Reina Avenue - 5th Street to Firestone Boulevard

Sidewalks - Exterior : Sidewalks

East Side

Driveway South of 3rd Street @ 33.942180617564, -118.133912980556

Sidewalks : Vehicular Traffic Cross Slope

Finding

Cross slope at vehicular traffic is not compliant.

On-Site Finding 4.40 percent

Recommendation

Repave the surface to provide a compliant cross slope.

Recommendation Up to 2.08 percent

Costing Info (Estimated)

Repave surface \$1,092



Code Reference ADA 206, 302,CA 11B-403.3

Progress

Record Number	473618	Resolution	None
Progress	Not_Started	Priority	Six
Actual Date		Projected Date	06/30/2027
Actual Cost	\$0.00	Contractor	
Comments	No Comments		
Assignment	None	New Value	0
Designated Staff			

La Reina Avenue - 5th Street to Firestone Boulevard

Sidewalks - Exterior : Sidewalks , Vehicular Traffic

East Side

Driveway South of 4th Street @ 33.943102943252, -118.133212924004

Sidewalks , Vehicular Traffic : Cross Walks and Detectable Warnings

Finding

There are no detectable warnings where the pedestrian route crosses vehicular traffic.

On-Site Finding Not Found

Recommendation

Provide detectable warnings.

Recommendation See Recommendation

Costing Info (Estimated)

Install compliant detectable warnings \$190



Code Reference ADA 705,CA 11B-705.1.2.5,CA 11B-247.1.2.5

Progress

Record Number	473623	Resolution	None
Progress	Not_Started	Priority	Six
Actual Date		Projected Date	06/30/2027
Actual Cost	\$0.00	Contractor	
Comments	No Comments		
Assignment	None	New Value	0
Designated Staff			

La Reina Avenue - 5th Street to Firestone Boulevard

Sidewalks - Exterior : Sidewalks , Vehicular Traffic

East Side

Driveway South of 4th Street @ 33.943203074511, -118.133128434420

Sidewalks , Vehicular Traffic : Cross Walks and Detectable Warnings

Finding

There are no detectable warnings where the pedestrian route crosses vehicular traffic.

On-Site Finding Not Found

Recommendation

Provide detectable warnings.

Recommendation See Recommendation

Costing Info (Estimated)

Install compliant detectable warnings \$190



Code Reference ADA 705,CA 11B-705.1.2.5,CA 11B-247.1.2.5

Progress

Record Number	473621	Resolution	None
Progress	Not_Started	Priority	Six
Actual Date		Projected Date	06/30/2027
Actual Cost	\$0.00	Contractor	
Comments	No Comments		
Assignment	None	New Value	0
Designated Staff			

La Reina Avenue - 5th Street to Firestone Boulevard

Sidewalks - Exterior : Sidewalks

East Side

Driveway South of 4th Street @ 33.943203074511, -118.133128434420

Sidewalks : Vehicular Traffic Cross Slope

Finding

Cross slope at vehicular traffic is not compliant.

On-Site Finding 4.20 percent

Recommendation

Repave the surface to provide a compliant cross slope.

Recommendation Up to 2.08 percent

Costing Info (Estimated)

Repave surface \$1,092



Code Reference ADA 206, 302,CA 11B-403.3

Progress

Record Number	473622	Resolution	None
Progress	Not_Started	Priority	Six
Actual Date		Projected Date	06/30/2027
Actual Cost	\$0.00	Contractor	
Comments	No Comments		
Assignment	None	New Value	0
Designated Staff			

La Reina Avenue - 5th Street to Firestone Boulevard

Sidewalks - Exterior : Sidewalks , Vehicular Traffic

East Side

Driveway South of 4th Street @ 33.943447839313, -118.132943361998

Sidewalks , Vehicular Traffic : Cross Walks and Detectable Warnings

Finding

There are no detectable warnings where the pedestrian route crosses vehicular traffic.

On-Site Finding Not Found

Recommendation

Provide detectable warnings.

Recommendation See Recommendation

Costing Info (Estimated)

Install compliant detectable warnings \$190



Code Reference ADA 705,CA 11B-705.1.2.5,CA 11B-247.1.2.5

Progress

Record Number	473626	Resolution	None
Progress	Not_Started	Priority	Six
Actual Date		Projected Date	06/30/2027
Actual Cost	\$0.00	Contractor	
Comments	No Comments		
Assignment	None	New Value	0
Designated Staff			

La Reina Avenue - 5th Street to Firestone Boulevard

Sidewalks - Exterior : Sidewalks , Vehicular Traffic

East Side

Driveway South of 5th Street @ 33.943905102583, -118.132578581572

Sidewalks , Vehicular Traffic : Cross Walks and Detectable Warnings

Finding

There are no detectable warnings where the pedestrian route crosses vehicular traffic.

On-Site Finding Not Found

Recommendation

Provide detectable warnings.

Recommendation See Recommendation

Costing Info (Estimated)

Install compliant detectable warnings \$190



Code Reference ADA 705,CA 11B-705.1.2.5,CA 11B-247.1.2.5

Progress

Record Number	473624	Resolution	None
Progress	Not_Started	Priority	Six
Actual Date		Projected Date	06/30/2027
Actual Cost	\$0.00	Contractor	
Comments	No Comments		
Assignment	None	New Value	0
Designated Staff			

La Reina Avenue - 5th Street to Firestone Boulevard

Sidewalks - Exterior : Sidewalks

East Side

Driveway South of 5th Street @ 33.943905102583, -118.132578581572

Sidewalks : Vehicular Traffic Cross Slope

Finding

Cross slope at vehicular traffic is not compliant.

On-Site Finding 8.90 percent

Recommendation

Repave the surface to provide a compliant cross slope.

Recommendation Up to 2.08 percent

Costing Info (Estimated)

Repave surface \$1,092



Code Reference ADA 206, 302, CA 11B-403.3

Progress

Record Number	473625	Resolution	None
Progress	Not_Started	Priority	Six
Actual Date		Projected Date	06/30/2027
Actual Cost	\$0.00	Contractor	
Comments	No Comments		
Assignment	None	New Value	0
Designated Staff			

La Reina Avenue - 5th Street to Firestone Boulevard

Sidewalks - Exterior : Sidewalks , Surface

East Side

Sidewalk South of 2nd Street @ 33.941288321925, -118.134603649378

Sidewalks , Surface : Cross Slope

Finding

Sidewalk cross slope is not compliant.

On-Site Finding 3.50 percent for 66.00 feet

Recommendation

Repave the sidewalk surface with the recommended cross slope.

Recommendation Up to 2.08 percent

Costing Info (Estimated)

Repave surface \$1,092



Code Reference ADA 206, 302,CA 11B-403.3

Progress

Record Number	473605	Resolution	None
Progress	Not_Started	Priority	Six
Actual Date		Projected Date	06/30/2027
Actual Cost	\$0.00	Contractor	
Comments	No Comments		
Assignment	None	New Value	0
Designated Staff			

La Reina Avenue - 5th Street to Firestone Boulevard

Sidewalks - Exterior : Sidewalks

East Side

Sidewalk South of 2nd Street @ 33.941708881384, -118.134279102087

Sidewalks : Width

Finding

Sidewalk does not have enough width.

On-Site Finding 47.00 inches for 4.00 feet

Recommendation

Widen the sidewalk to the recommended value.

Recommendation At least 48.00 inches

Costing Info (Estimated)

\$1,260



Code Reference ADA 206, 302,CA 11B-403.5.1

Progress

Record Number	473607	Resolution	None
Progress	Not_Started	Priority	Six
Actual Date		Projected Date	06/30/2027
Actual Cost	\$0.00	Contractor	
Comments	No Comments		
Assignment	None	New Value	0
Designated Staff			

La Reina Avenue - 5th Street to Firestone Boulevard

Sidewalks - Exterior : Sidewalks , Surface

East Side

Sidewalk South of 2nd Street @ 33.941805676521, -118.134212046862

Sidewalks , Surface : Cross Slope

Finding

Sidewalk cross slope is not compliant.

On-Site Finding 3.90 percent for 73.00 feet

Recommendation

Repave the sidewalk surface with the recommended cross slope.

Recommendation Up to 2.08 percent

Costing Info (Estimated)

Repave surface \$1,092



Code Reference ADA 206, 302,CA 11B-403.3

Progress

Record Number	473608	Resolution	None
Progress	Not_Started	Priority	Six
Actual Date		Projected Date	06/30/2027
Actual Cost	\$0.00	Contractor	
Comments	No Comments		
Assignment	None	New Value	0
Designated Staff			

La Reina Avenue - 5th Street to Firestone Boulevard

Sidewalks - Exterior : Sidewalks , Surface

East Side

Sidewalk South of 5th Street @ 33.944071986376, -118.132441788912

Sidewalks , Surface : Cross Slope

Finding

Sidewalk cross slope is not compliant.

On-Site Finding 8.10 percent for 25.00 feet

Recommendation

Repave the sidewalk surface with the recommended cross slope.

Recommendation Up to 2.08 percent

Costing Info (Estimated)

Repave surface \$1,092



Code Reference ADA 206, 302,CA 11B-403.3

Progress

Record Number	473606	Resolution	None
Progress	Not_Started	Priority	Six
Actual Date		Projected Date	06/30/2027
Actual Cost	\$0.00	Contractor	
Comments	No Comments		
Assignment	None	New Value	0
Designated Staff			

La Reina Avenue - 5th Street to Firestone Boulevard

Sidewalks - Exterior : Sidewalks

East Side @ 33.944544822012, -118.132089078426

Sidewalks : 60X60 Turn Area

Finding

There is no 60X60 turn area at every 200 feet.

On-Site Finding Not Found

Recommendation

Provide a 60X60 turn every 200 feet on the sidewalk.

Recommendation See Recommendation

Costing Info (Estimated)

\$2,400



Code Reference ADA 206, 302

Progress

Record Number	473802	Resolution	None
Progress	Not_Started	Priority	Six
Actual Date		Projected Date	06/30/2027
Actual Cost	\$0.00	Contractor	
Comments	No Comments		
Assignment	None	New Value	0
Designated Staff			

La Reina Avenue - 5th Street to Firestone Boulevard

Sidewalks - Exterior : Sidewalks , Change in Level

West Side

Change in Level North of 4th Street @ 33.944380164253, -118.132424354553

Sidewalks , Change in Level : Change in Level Non Beveled

Finding

There is a change in elevation greater than recommended value.

On-Site Finding 0.75 inches

Recommendation

Ensure that the change in elevation is within the recommended value.

Recommendation Up to 0.25 inches

Costing Info (Estimated)

Remove tripping hazards \$198



Code Reference ADA 206, 302

Progress

Record Number	473662	Resolution	None
Progress	Not_Started	Priority	Six
Actual Date		Projected Date	06/30/2027
Actual Cost	\$0.00	Contractor	
Comments	No Comments		
Assignment	None	New Value	0
Designated Staff			

La Reina Avenue - 5th Street to Firestone Boulevard

Sidewalks - Exterior : Sidewalks , Vehicular Traffic

West Side

Driveway North of 3rd Street @ 33.943153008896, -118.133372515440

Sidewalks , Vehicular Traffic : Cross Walks and Detectable Warnings

Finding

There are no detectable warnings where the pedestrian route crosses vehicular traffic.

On-Site Finding Not Found

Recommendation

Provide detectable warnings.

Recommendation See Recommendation

Costing Info (Estimated)

Install compliant detectable warnings \$190



Code Reference ADA 705,CA 11B-705.1.2.5,CA 11B-247.1.2.5

Progress

Record Number	473679	Resolution	None
Progress	Not_Started	Priority	Six
Actual Date		Projected Date	06/30/2027
Actual Cost	\$0.00	Contractor	
Comments	No Comments		
Assignment	None	New Value	0
Designated Staff			

La Reina Avenue - 5th Street to Firestone Boulevard

Sidewalks - Exterior : Sidewalks

West Side

Driveway North of 3rd Street @ 33.943153008896, -118.133372515440

Sidewalks : Vehicular Traffic Cross Slope

Finding

Cross slope at vehicular traffic is not compliant.

On-Site Finding 8.90 percent

Recommendation

Repave the surface to provide a compliant cross slope.

Recommendation Up to 2.08 percent

Costing Info (Estimated)

Repave surface \$1,092



Code Reference ADA 206, 302,CA 11B-403.3

Progress

Record Number	473680	Resolution	None
Progress	Not_Started	Priority	Six
Actual Date		Projected Date	06/30/2027
Actual Cost	\$0.00	Contractor	
Comments	No Comments		
Assignment	None	New Value	0
Designated Staff			

La Reina Avenue - 5th Street to Firestone Boulevard

Sidewalks - Exterior : Sidewalks , Vehicular Traffic

West Side

Driveway North of 3rd Street @ 33.943369959680, -118.133202195168

Sidewalks , Vehicular Traffic : Cross Walks and Detectable Warnings

Finding

There are no detectable warnings where the pedestrian route crosses vehicular traffic.

On-Site Finding Not Found

Recommendation

Provide detectable warnings.

Recommendation See Recommendation

Costing Info (Estimated)

Install compliant detectable warnings \$190



Code Reference ADA 705,CA 11B-705.1.2.5,CA 11B-247.1.2.5

Progress

Record Number	473677	Resolution	None
Progress	Not_Started	Priority	Six
Actual Date		Projected Date	06/30/2027
Actual Cost	\$0.00	Contractor	
Comments	No Comments		
Assignment	None	New Value	0
Designated Staff			

La Reina Avenue - 5th Street to Firestone Boulevard

Sidewalks - Exterior : Sidewalks

West Side

Driveway North of 3rd Street @ 33.943369959680, -118.133202195168

Sidewalks : Vehicular Traffic Cross Slope

Finding

Cross slope at vehicular traffic is not compliant.

On-Site Finding 4.60 percent

Recommendation

Repave the surface to provide a compliant cross slope.

Recommendation Up to 2.08 percent

Costing Info (Estimated)

Repave surface \$1,092



Code Reference ADA 206, 302, CA 11B-403.3

Progress

Record Number	473678	Resolution	None
Progress	Not_Started	Priority	Six
Actual Date		Projected Date	06/30/2027
Actual Cost	\$0.00	Contractor	
Comments	No Comments	New Value	0
Assignment	None		
Designated Staff			

La Reina Avenue - 5th Street to Firestone Boulevard

Sidewalks - Exterior : Sidewalks , Vehicular Traffic

West Side

Driveway North of 4th Street @ 33.944177679275, -118.132569193840

Sidewalks , Vehicular Traffic : Cross Walks and Detectable Warnings

Finding

There are no detectable warnings where the pedestrian route crosses vehicular traffic.

On-Site Finding Not Found

Recommendation

Provide detectable warnings.

Recommendation See Recommendation

Costing Info (Estimated)

Install compliant detectable warnings \$190



Code Reference ADA 705,CA 11B-705.1.2.5,CA 11B-247.1.2.5

Progress

Record Number	473674	Resolution	None
Progress	Not_Started	Priority	Six
Actual Date		Projected Date	06/30/2027
Actual Cost	\$0.00	Contractor	
Comments	No Comments		
Assignment	None	New Value	0
Designated Staff			

La Reina Avenue - 5th Street to Firestone Boulevard

Sidewalks - Exterior : Sidewalks , Vehicular Traffic

West Side

Driveway North of 4th Street @ 33.944336774656, -118.132449835539

Sidewalks , Vehicular Traffic : Cross Walks and Detectable Warnings

Finding

There are no detectable warnings where the pedestrian route crosses vehicular traffic.

On-Site Finding Not Found

Recommendation

Provide detectable warnings.

Recommendation See Recommendation

Costing Info (Estimated)

Install compliant detectable warnings \$190



Code Reference ADA 705,CA 11B-705.1.2.5,CA 11B-247.1.2.5

Progress

Record Number	473669	Resolution	None
Progress	Not_Started	Priority	Six
Actual Date		Projected Date	06/30/2027
Actual Cost	\$0.00	Contractor	
Comments	No Comments		
Assignment	None	New Value	0
Designated Staff			

La Reina Avenue - 5th Street to Firestone Boulevard

Sidewalks - Exterior : Sidewalks , Vehicular Traffic

West Side

Driveway North of Firestone Boulevard @ 33.941211552910, -118.134878575802

Sidewalks , Vehicular Traffic : Cross Walks and Detectable Warnings

Finding

There are no detectable warnings where the pedestrian route crosses vehicular traffic.

On-Site Finding Not Found

Recommendation

Provide detectable warnings.

Recommendation See Recommendation

Costing Info (Estimated)

Install compliant detectable warnings \$190



Code Reference ADA 705,CA 11B-705.1.2.5,CA 11B-247.1.2.5

Progress

Record Number	473665	Resolution	None
Progress	Not_Started	Priority	Six
Actual Date		Projected Date	06/30/2027
Actual Cost	\$0.00	Contractor	
Comments	No Comments		
Assignment	None	New Value	0
Designated Staff			

La Reina Avenue - 5th Street to Firestone Boulevard

Sidewalks - Exterior : Sidewalks

West Side

Driveway North of Firestone Boulevard @ 33.941211552910, -118.134878575802

Sidewalks : Vehicular Traffic Cross Slope

Finding

Cross slope at vehicular traffic is not compliant.

On-Site Finding 9.50 percent

Recommendation

Repave the surface to provide a compliant cross slope.

Recommendation Up to 2.08 percent

Costing Info (Estimated)

Repave surface \$1,092



Code Reference ADA 206, 302, CA 11B-403.3

Progress

Record Number	473666	Resolution	None
Progress	Not_Started	Priority	Six
Actual Date		Projected Date	06/30/2027
Actual Cost	\$0.00	Contractor	
Comments	No Comments		
Assignment	None	New Value	0
Designated Staff			

La Reina Avenue - 5th Street to Firestone Boulevard

Sidewalks - Exterior : Sidewalks , Vehicular Traffic

West Side

Driveway North of Firestone Boulevard @ 33.941411819759, -118.134718984365

Sidewalks , Vehicular Traffic : Cross Walks and Detectable Warnings

Finding

There are no detectable warnings where the pedestrian route crosses vehicular traffic.

On-Site Finding Not Found

Recommendation

Provide detectable warnings.

Recommendation See Recommendation

Costing Info (Estimated)

Install compliant detectable warnings \$190



Code Reference ADA 705,CA 11B-705.1.2.5,CA 11B-247.1.2.5

Progress

Record Number	473671	Resolution	None
Progress	Not_Started	Priority	Six
Actual Date		Projected Date	06/30/2027
Actual Cost	\$0.00	Contractor	
Comments	No Comments		
Assignment	None	New Value	0
Designated Staff			

La Reina Avenue - 5th Street to Firestone Boulevard

Sidewalks - Exterior : Sidewalks

West Side

Driveway North of Firestone Boulevard @ 33.941411819759, -118.134718984365

Sidewalks : Vehicular Traffic Cross Slope

Finding

Cross slope at vehicular traffic is not compliant.

On-Site Finding 9.70 percent

Recommendation

Repave the surface to provide a compliant cross slope.

Recommendation Up to 2.08 percent

Costing Info (Estimated)

Repave surface \$1,092



Code Reference ADA 206, 302,CA 11B-403.3

Progress

Record Number	473672	Resolution	None
Progress	Not_Started	Priority	Six
Actual Date		Projected Date	06/30/2027
Actual Cost	\$0.00	Contractor	
Comments	No Comments		
Assignment	None	New Value	0
Designated Staff			

La Reina Avenue - 5th Street to Firestone Boulevard

Sidewalks - Exterior : Sidewalks , Vehicular Traffic

West Side

Driveway North of Firestone Boulevard @ 33.941523078916, -118.134642541409

Sidewalks , Vehicular Traffic : Cross Walks and Detectable Warnings

Finding

There are no detectable warnings where the pedestrian route crosses vehicular traffic.

On-Site Finding Not Found

Recommendation

Provide detectable warnings.

Recommendation See Recommendation

Costing Info (Estimated)

Install compliant detectable warnings \$190



Code Reference ADA 705,CA 11B-705.1.2.5,CA 11B-247.1.2.5

Progress

Record Number	473664	Resolution	None
Progress	Not_Started	Priority	Six
Actual Date		Projected Date	06/30/2027
Actual Cost	\$0.00	Contractor	
Comments	No Comments		
Assignment	None	New Value	0
Designated Staff			

La Reina Avenue - 5th Street to Firestone Boulevard

Sidewalks - Exterior : Sidewalks , Vehicular Traffic

West Side

Driveway North of Firestone Boulevard @ 33.941687742201, -118.134507089853

Sidewalks , Vehicular Traffic : Cross Walks and Detectable Warnings

Finding

There are no detectable warnings where the pedestrian route crosses vehicular traffic.

On-Site Finding Not Found

Recommendation

Provide detectable warnings.

Recommendation See Recommendation

Costing Info (Estimated)

Install compliant detectable warnings \$190



Code Reference ADA 705,CA 11B-705.1.2.5,CA 11B-247.1.2.5

Progress

Record Number	473670	Resolution	None
Progress	Not_Started	Priority	Six
Actual Date		Projected Date	06/30/2027
Actual Cost	\$0.00	Contractor	
Comments	No Comments		
Assignment	None	New Value	0
Designated Staff			

La Reina Avenue - 5th Street to Firestone Boulevard

Sidewalks - Exterior : Sidewalks , Vehicular Traffic

West Side

Driveway North of Firestone Boulevard @ 33.941747821969, -118.134466856718

Sidewalks , Vehicular Traffic : Cross Walks and Detectable Warnings

Finding

There are no detectable warnings where the pedestrian route crosses vehicular traffic.

On-Site Finding Not Found

Recommendation

Provide detectable warnings.

Recommendation See Recommendation

Costing Info (Estimated)

Install compliant detectable warnings \$190



Code Reference ADA 705,CA 11B-705.1.2.5,CA 11B-247.1.2.5

Progress

Record Number	473675	Resolution	None
Progress	Not_Started	Priority	Six
Actual Date		Projected Date	06/30/2027
Actual Cost	\$0.00	Contractor	
Comments	No Comments		
Assignment	None	New Value	0
Designated Staff			

La Reina Avenue - 5th Street to Firestone Boulevard

Sidewalks - Exterior : Sidewalks

West Side

Driveway North of Firestone Boulevard @ 33.941747821969, -118.134466856718

Sidewalks : Vehicular Traffic Cross Slope

Finding

Cross slope at vehicular traffic is not compliant.

On-Site Finding 8.10 percent

Recommendation

Repave the surface to provide a compliant cross slope.

Recommendation Up to 2.08 percent

Costing Info (Estimated)

Repave surface \$1,092



Code Reference ADA 206, 302,CA 11B-403.3

Progress

Record Number	473676	Resolution	None
Progress	Not_Started	Priority	Six
Actual Date		Projected Date	06/30/2027
Actual Cost	\$0.00	Contractor	
Comments	No Comments		
Assignment	None	New Value	0
Designated Staff			

La Reina Avenue - 5th Street to Firestone Boulevard

Sidewalks - Exterior : Sidewalks , Vehicular Traffic

West Side

Driveway North of Firestone Boulevard @ 33.942249597636, -118.134065866470

Sidewalks , Vehicular Traffic : Cross Walks and Detectable Warnings

Finding

There are no detectable warnings where the pedestrian route crosses vehicular traffic.

On-Site Finding Not Found

Recommendation

Provide detectable warnings.

Recommendation See Recommendation

Costing Info (Estimated)

Install compliant detectable warnings \$190



Code Reference ADA 705,CA 11B-705.1.2.5,CA 11B-247.1.2.5

Progress

Record Number	473673	Resolution	None
Progress	Not_Started	Priority	Six
Actual Date		Projected Date	06/30/2027
Actual Cost	\$0.00	Contractor	
Comments	No Comments		
Assignment	None	New Value	0
Designated Staff			

La Reina Avenue - 5th Street to Firestone Boulevard

Sidewalks - Exterior : Sidewalks , Vehicular Traffic

West Side

Driveway North of Firestone Boulevard @ 33.942363080858, -118.133990764618

Sidewalks , Vehicular Traffic : Cross Walks and Detectable Warnings

Finding

There are no detectable warnings where the pedestrian route crosses vehicular traffic.

On-Site Finding Not Found

Recommendation

Provide detectable warnings.

Recommendation See Recommendation

Costing Info (Estimated)

Install compliant detectable warnings \$190



Code Reference ADA 705,CA 11B-705.1.2.5,CA 11B-247.1.2.5

Progress

Record Number	473667	Resolution	None
Progress	Not_Started	Priority	Six
Actual Date		Projected Date	06/30/2027
Actual Cost	\$0.00	Contractor	
Comments	No Comments		
Assignment	None	New Value	0
Designated Staff			

La Reina Avenue - 5th Street to Firestone Boulevard

Sidewalks - Exterior : Sidewalks

West Side

Driveway North of Firestone Boulevard @ 33.942363080858, -118.133990764618

Sidewalks : Vehicular Traffic Cross Slope

Finding

Cross slope at vehicular traffic is not compliant.

On-Site Finding 9.40 percent

Recommendation

Repave the surface to provide a compliant cross slope.

Recommendation Up to 2.08 percent

Costing Info (Estimated)

Repave surface \$1,092



Code Reference ADA 206, 302, CA 11B-403.3

Progress

Record Number	473668	Resolution	None
Progress	Not_Started	Priority	Six
Actual Date		Projected Date	06/30/2027
Actual Cost	\$0.00	Contractor	
Comments	No Comments		
Assignment	None	New Value	0
Designated Staff			

La Reina Avenue - 5th Street to Firestone Boulevard

Sidewalks - Exterior : Sidewalks , Hazards & Gratings

West Side

Grate North of Firestone Boulevard @ 33.942315239910, -118.134024292231

Sidewalks , Hazards & Gratings : Grate Opening

Finding

Sidewalk grate opening is not perpendicular to the path.

On-Site Finding Not Perpendicular

Recommendation

Grate opening shall be perpendicular to the path of travel.

Recommendation See Recommendation

Costing Info (Estimated)

Unassigned



Code Reference ADA 206, 302

Progress

Record Number	473663	Resolution	None
Progress	Not_Started	Priority	Six
Actual Date		Projected Date	06/30/2027
Actual Cost	\$0.00	Contractor	
Comments	No Comments		
Assignment	None	New Value	0
Designated Staff			

La Reina Avenue - 5th Street to Firestone Boulevard

Sidewalks - Exterior : Sidewalks , Surface

West Side

Sidewalk North of 3rd Street @ 33.942896004944, -118.133568316698

Sidewalks , Surface : Cross Slope

Finding

Sidewalk cross slope is not compliant.

On-Site Finding 4.20 percent for 92.00 feet

Recommendation

Repave the sidewalk surface with the recommended cross slope.

Recommendation Up to 2.08 percent

Costing Info (Estimated)

Repave surface \$1,092



Code Reference ADA 206, 302,CA 11B-403.3

Progress

Record Number	473645	Resolution	None
Progress	Not_Started	Priority	Six
Actual Date		Projected Date	06/30/2027
Actual Cost	\$0.00	Contractor	
Comments	No Comments		
Assignment	None	New Value	0
Designated Staff			

La Reina Avenue - 5th Street to Firestone Boulevard

Sidewalks - Exterior : Sidewalks

West Side

Sidewalk North of Firestone Boulevard @ 33.941772298900, -118.134442716837

Sidewalks : Width

Finding

Sidewalk does not have enough width.

On-Site Finding 46.50 inches for 4.00 feet

Recommendation

Widen the sidewalk to the recommended value.

Recommendation At least 48.00 inches

Costing Info (Estimated)

\$1,260



Code Reference ADA 206, 302,CA 11B-403.5.1

Progress

Record Number	473642	Resolution	None
Progress	Not_Started	Priority	Six
Actual Date		Projected Date	06/30/2027
Actual Cost	\$0.00	Contractor	
Comments	No Comments		
Assignment	None	New Value	0
Designated Staff			

La Reina Avenue - 5th Street to Firestone Boulevard

Sidewalks - Exterior : Sidewalks , Surface

West Side

Sidewalk North of Firestone Boulevard @ 33.941772298900, -118.134442716837

Sidewalks , Surface : Cross Slope

Finding

Sidewalk cross slope is not compliant.

On-Site Finding 3.30 percent for 51.00 feet

Recommendation

Repave the sidewalk surface with the recommended cross slope.

Recommendation Up to 2.08 percent

Costing Info (Estimated)

Repave surface \$1,092



Code Reference ADA 206, 302,CA 11B-403.3

Progress

Record Number	473643	Resolution	None
Progress	Not_Started	Priority	Six
Actual Date		Projected Date	06/30/2027
Actual Cost	\$0.00	Contractor	
Comments	No Comments		
Assignment	None	New Value	0
Designated Staff			

La Reina Avenue - 5th Street to Firestone Boulevard

Sidewalks - Exterior : Sidewalks , Surface

West Side

Sidewalk North of Firestone Boulevard @ 33.942064908932, -118.134234845638

Sidewalks , Surface : Cross Slope

Finding

Sidewalk cross slope is not compliant.

On-Site Finding 6.80 percent for 67.00 feet

Recommendation

Repave the sidewalk surface with the recommended cross slope.

Recommendation Up to 2.08 percent

Costing Info (Estimated)

Repave surface \$1,092



Code Reference ADA 206, 302,CA 11B-403.3

Progress

Record Number	473641	Resolution	None
Progress	Not_Started	Priority	Six
Actual Date		Projected Date	06/30/2027
Actual Cost	\$0.00	Contractor	
Comments	No Comments		
Assignment	None	New Value	0
Designated Staff			

La Reina Avenue - 5th Street to Firestone Boulevard

Sidewalks - Exterior : Sidewalks , Surface

West Side

Sidewalk North of Firestone Boulevard @ 33.942290763136, -118.134043067694

Sidewalks , Surface : Cross Slope

Finding

Sidewalk cross slope is not compliant.

On-Site Finding 4.10 percent for 18.00 feet

Recommendation

Repave the sidewalk surface with the recommended cross slope.

Recommendation Up to 2.08 percent

Costing Info (Estimated)

Repave surface \$1,092



Code Reference ADA 206, 302,CA 11B-403.3

Progress

Record Number	473647	Resolution	None
Progress	Not_Started	Priority	Six
Actual Date		Projected Date	06/30/2027
Actual Cost	\$0.00	Contractor	
Comments	No Comments		
Assignment	None	New Value	0
Designated Staff			

La Reina Avenue - 5th Street to Firestone Boulevard

Sidewalks - Exterior : Sidewalks

West Side

Sidewalk North of Firestone Boulevard @ 33.942486577133, -118.133890181780

Sidewalks : Opening

Finding

Ground surface has an opening that is not compliant.

On-Site Finding Not Compliant

Recommendation

Make sure that the surface opening does not allow passage of a sphere more than 1/2 inch in diameter.

Recommendation See Recommendation

Costing Info (Estimated)

Unassigned



Code Reference ADA 302

Notes : 3 Openings

Progress

Record Number	473646	Resolution	None
Progress	Not_Started	Priority	Six
Actual Date		Projected Date	06/30/2027
Actual Cost	\$0.00	Contractor	
Comments	No Comments		
Assignment	None	New Value	0
Designated Staff			

La Reina Avenue - 5th Street to Firestone Boulevard

Sidewalks - Exterior : Sidewalks , Surface

West Side

Sidewalk North of Firestone Boulevard @ 33.942601172615, -118.133801668882

Sidewalks , Surface : Cross Slope

Finding

Sidewalk cross slope is not compliant.

On-Site Finding 3.50 percent for 45.00 feet

Recommendation

Repave the sidewalk surface with the recommended cross slope.

Recommendation Up to 2.08 percent

Costing Info (Estimated)

Repave surface \$1,092



Code Reference ADA 206, 302,CA 11B-403.3

Progress

Record Number	473644	Resolution	None
Progress	Not_Started	Priority	Six
Actual Date		Projected Date	06/30/2027
Actual Cost	\$0.00	Contractor	
Comments	No Comments		
Assignment	None	New Value	0
Designated Staff			

La Reina Avenue - 5th Street to Firestone Boulevard

Sidewalks - Exterior : Sidewalks

West Side @ 33.941211552910, -118.134878575802

Sidewalks : 60X60 Turn Area

Finding

There is no 60X60 turn area at every 200 feet.

On-Site Finding Not Found

Recommendation

Provide a 60X60 turn every 200 feet on the sidewalk.

Recommendation See Recommendation

Costing Info (Estimated)

\$2,400



Code Reference ADA 206, 302

Progress

Record Number	473806	Resolution	None
Progress	Not_Started	Priority	Six
Actual Date		Projected Date	06/30/2027
Actual Cost	\$0.00	Contractor	
Comments	No Comments		
Assignment	None	New Value	0
Designated Staff			

La Reina Avenue - 5th Street to Firestone Boulevard



La Reina Avenue - 5th Street to Firestone Boulevard

5th Street to Firestone Boulevard
Downey, CA 90242

Date of Inspection
7/24/2017

*Estimated Facility Total: \$67,180

*Estimated facility total is for estimating purposes only and does not represent total construction, repair totals or design fees.

Prepared By

Disability Access Consultants

(800) 743-7067

Prepared Using



Accessibility Survey



City of Downey La Reina Avenue - 7th Street to 5th Street

7th Street to 5th Street
Downey, CA 90242

Date of Inspection
7/11/2017

Prepared By

Disability Access Consultants

(800) 743-7067

La Reina Avenue - 7th Street to 5th Street

Sidewalks - Exterior : Sidewalks , Change in Level

East Side

Change in Level South of 6th Street @ 33.944946452102, -118.131794035435

Sidewalks , Change in Level : Change in Level Non Beveled

Finding

There is a change in elevation greater than recommended value.

On-Site Finding 0.62 inches

Recommendation

Ensure that the change in elevation is within the recommended value.

Recommendation Up to 0.25 inches

Costing Info (Estimated)

Remove tripping hazards \$198



Code Reference ADA 206, 302

Progress

Record Number	468028	Resolution	None
Progress	Not_Started	Priority	Two
Actual Date		Projected Date	06/30/2019
Actual Cost	\$0.00	Contractor	
Comments	No Comments		
Assignment	None	New Value	0
Designated Staff			

La Reina Avenue - 7th Street to 5th Street

Sidewalks - Exterior : Sidewalks , Change in Level

East Side

Change in Level South of 6th Street @ 33.945150047795, -118.131647855043

Sidewalks , Change in Level : Change in Level Non Beveled

Finding

There is a change in elevation greater than recommended value.

On-Site Finding 0.87 inches

Recommendation

Ensure that the change in elevation is within the recommended value.

Recommendation Up to 0.25 inches

Costing Info (Estimated)

Remove tripping hazards \$198



Code Reference ADA 206, 302

Progress

Record Number	468029	Resolution	None
Progress	Not_Started	Priority	Two
Actual Date		Projected Date	06/30/2019
Actual Cost	\$0.00	Contractor	
Comments	No Comments		
Assignment	None	New Value	0
Designated Staff			

La Reina Avenue - 7th Street to 5th Street

Sidewalks - Exterior : Sidewalks , Change in Level

East Side

Change in Level South of 6th Street @ 33.945402594781, -118.131454735994

Sidewalks , Change in Level : Change in Level Non Beveled

Finding

There is a change in elevation greater than recommended value.

On-Site Finding 0.50 inches

Recommendation

Ensure that the change in elevation is within the recommended value.

Recommendation Up to 0.25 inches

Costing Info (Estimated)

Remove tripping hazards \$198



Code Reference ADA 206, 302

Progress

Record Number	468032	Resolution	None
Progress	Not_Started	Priority	Two
Actual Date		Projected Date	06/30/2019
Actual Cost	\$0.00	Contractor	
Comments	No Comments		
Assignment	None	New Value	0
Designated Staff			

La Reina Avenue - 7th Street to 5th Street

Sidewalks - Exterior : Sidewalks , Change in Level

East Side

Change in Level South of 7th Street @ 33.946264809021, -118.130836486816

Sidewalks , Change in Level : Change in Level Non Beveled

Finding

There is a change in elevation greater than recommended value.

On-Site Finding 0.62 inches

Recommendation

Ensure that the change in elevation is within the recommended value.

Recommendation Up to 0.25 inches

Costing Info (Estimated)

Remove tripping hazards \$198



Code Reference ADA 206, 302

Progress

Record Number	468033	Resolution	None
Progress	Not_Started	Priority	Two
Actual Date		Projected Date	06/30/2019
Actual Cost	\$0.00	Contractor	
Comments	No Comments		
Assignment	None	New Value	0
Designated Staff			

La Reina Avenue - 7th Street to 5th Street

Sidewalks - Exterior : Sidewalks , Change in Level

East Side

Change in Level South of 7th Street @ 33.946360486449, -118.130758702755

Sidewalks , Change in Level : Change in Level Non Beveled

Finding

There is a change in elevation greater than recommended value.

On-Site Finding 1.75 inches

Recommendation

Ensure that the change in elevation is within the recommended value.

Recommendation Up to 0.25 inches

Costing Info (Estimated)

Remove tripping hazards \$198



Code Reference ADA 206, 302

Progress

Record Number	468031	Resolution	None
Progress	Not_Started	Priority	Two
Actual Date		Projected Date	06/30/2019
Actual Cost	\$0.00	Contractor	
Comments	No Comments		
Assignment	None	New Value	0
Designated Staff			

La Reina Avenue - 7th Street to 5th Street

Sidewalks - Exterior : Sidewalks , Change in Level

East Side

Change in Level South of 7th Street @ 33.946408325124, -118.130729198456

Sidewalks , Change in Level : Change in Level Non Beveled

Finding

There is a change in elevation greater than recommended value.

On-Site Finding 1.00 inches

Recommendation

Ensure that the change in elevation is within the recommended value.

Recommendation Up to 0.25 inches

Costing Info (Estimated)

Remove tripping hazards \$198



Code Reference ADA 206, 302

Progress

Record Number	468030	Resolution	None
Progress	Not_Started	Priority	Two
Actual Date		Projected Date	06/30/2019
Actual Cost	\$0.00	Contractor	
Comments	No Comments		
Assignment	None	New Value	0
Designated Staff			

La Reina Avenue - 7th Street to 5th Street

Sidewalks - Exterior : Sidewalks , Change in Level

East Side

Change in Level South of 7th Street @ 33.946488427029, -118.130675554276

Sidewalks , Change in Level : Change in Level Non Beveled

Finding

There is a change in elevation greater than recommended value.

On-Site Finding 0.37 inches

Recommendation

Ensure that the change in elevation is within the recommended value.

Recommendation Up to 0.25 inches

Costing Info (Estimated)

Remove tripping hazards \$198



Code Reference ADA 206, 302

Progress

Record Number	468027	Resolution	None
Progress	Not_Started	Priority	Two
Actual Date		Projected Date	06/30/2019
Actual Cost	\$0.00	Contractor	
Comments	No Comments		
Assignment	None	New Value	0
Designated Staff			

La Reina Avenue - 7th Street to 5th Street

Sidewalks - Exterior : Sidewalks , Hazards & Gratings

West Side

Bush North of 6th Street @ 33.946683118847, -118.130733221769

Sidewalks , Hazards & Gratings : Sidewalk Width at Obstruction

Finding

Sidewalk width at the obstruction is not compliant.

On-Site Finding 24.00 inches

Recommendation

Sidewalk width at the obstruction shall have the recommended value.

Recommendation At least 48.00 inches

Costing Info (Estimated)

\$1,260



Code Reference ADA 206, 302, 403.5.1, CA 11B-403.5

Progress

Record Number	468047	Resolution	None
Progress	Not_Started	Priority	Two
Actual Date		Projected Date	06/30/2019
Actual Cost	\$0.00	Contractor	
Comments	No Comments		
Assignment	None	New Value	0
Designated Staff			

La Reina Avenue - 7th Street to 5th Street

Sidewalks - Exterior : Sidewalks , Change in Level

West Side

Change in Level North of 5th Street @ 33.945122234204, -118.131862431765

Sidewalks , Change in Level : Change in Level Non Beveled

Finding

There is a change in elevation greater than recommended value.

On-Site Finding 0.50 inches

Recommendation

Ensure that the change in elevation is within the recommended value.

Recommendation Up to 0.25 inches

Costing Info (Estimated)

Remove tripping hazards \$198



Code Reference ADA 206, 302

Progress

Record Number	468049	Resolution	None
Progress	Not_Started	Priority	Two
Actual Date		Projected Date	06/30/2019
Actual Cost	\$0.00	Contractor	
Comments	No Comments		
Assignment	None	New Value	0
Designated Staff			

La Reina Avenue - 7th Street to 5th Street

Sidewalks - Exterior : Sidewalks , Change in Level

West Side

Change in Level North of 5th Street @ 33.945261302066, -118.131757825613

Sidewalks , Change in Level : Change in Level Non Beveled

Finding

There is a change in elevation greater than recommended value.

On-Site Finding 0.50 inches

Recommendation

Ensure that the change in elevation is within the recommended value.

Recommendation Up to 0.25 inches

Costing Info (Estimated)

Remove tripping hazards \$198



Code Reference ADA 206, 302

Progress

Record Number	468048	Resolution	None
Progress	Not_Started	Priority	Two
Actual Date		Projected Date	06/30/2019
Actual Cost	\$0.00	Contractor	
Comments	No Comments		
Assignment	None	New Value	0
Designated Staff			

La Reina Avenue - 7th Street to 5th Street

Sidewalks - Exterior : Sidewalks , Change in Level

West Side

Change in Level North of 6th Street @ 33.946244783499, -118.131047040224

Sidewalks , Change in Level : Change in Level Non Beveled

Finding

There is a change in elevation greater than recommended value.

On-Site Finding 0.37 inches

Recommendation

Ensure that the change in elevation is within the recommended value.

Recommendation Up to 0.25 inches

Costing Info (Estimated)

Remove tripping hazards \$198



Code Reference ADA 206, 302

Progress

Record Number	468050	Resolution	None
Progress	Not_Started	Priority	Two
Actual Date		Projected Date	06/30/2019
Actual Cost	\$0.00	Contractor	
Comments	No Comments		
Assignment	None	New Value	0
Designated Staff			

La Reina Avenue - 7th Street to 5th Street

Sidewalks - Exterior : Sidewalks , Change in Level

West Side

Change in Level North of 6th Street @ 33.946708706882, -118.130709081888

Sidewalks , Change in Level : Change in Level Non Beveled

Finding

There is a change in elevation greater than recommended value.

On-Site Finding 0.50 inches

Recommendation

Ensure that the change in elevation is within the recommended value.

Recommendation Up to 0.25 inches

Costing Info (Estimated)

Remove tripping hazards \$198



Code Reference ADA 206, 302

Progress

Record Number	468045	Resolution	None
Progress	Not_Started	Priority	Two
Actual Date		Projected Date	06/30/2019
Actual Cost	\$0.00	Contractor	
Comments	No Comments		
Assignment	None	New Value	0
Designated Staff			

La Reina Avenue - 7th Street to 5th Street

Sidewalks - Exterior : Sidewalks , Change in Level

West Side

Change in Level North of 6th Street @ 33.946757657882, -118.130680918694

Sidewalks , Change in Level : Change in Level Non Beveled

Finding

There is a change in elevation greater than recommended value.

On-Site Finding 0.75 inches

Recommendation

Ensure that the change in elevation is within the recommended value.

Recommendation Up to 0.25 inches

Costing Info (Estimated)

Remove tripping hazards \$198



Code Reference ADA 206, 302

Progress

Record Number	468046	Resolution	None
Progress	Not_Started	Priority	Two
Actual Date		Projected Date	06/30/2019
Actual Cost	\$0.00	Contractor	
Comments	No Comments		
Assignment	None	New Value	0
Designated Staff			

La Reina Avenue - 7th Street to 5th Street

Curb Ramps - Exterior : Curb Ramp , Landings and Transitions

Northeast Corner of 5th Street @ 33.944677215520, -118.131968379021

Bottom Landing

Curb Ramp , Landings and Transitions : Bottom Landing Slope

Finding

The slope at the bottom landing is greater than allowed.

On-Site Finding 8.50 percent

Recommendation

Provide a compliant bottom landing that does not exceed the maximum slope requirements.

Recommendation Up to 2.08 percent

Costing Info (Estimated)

Provide compliant landing \$240



Code Reference ADA 402, 406.4, 406.2, 403.3, 406.1, CA 11B-406.5.3

Progress

Record Number	468058	Resolution	None
Progress	Not_Started	Priority	Six
Actual Date		Projected Date	06/30/2027
Actual Cost	\$0.00	Contractor	
Comments	No Comments		
Assignment	None	New Value	0
Designated Staff			

La Reina Avenue - 7th Street to 5th Street

Curb Ramps - Exterior : Curb Ramp , Landings and Transitions

Northeast Corner of 5th Street @ 33.944677215520, -118.131968379021

Top Landing

Curb Ramp , Landings and Transitions : Top Landing Right Side
Slope - Parallel Curb Ramp

Finding

The slope at the top landing is greater than allowed.

On-Site Finding 3.10 percent

Recommendation

Provide a top landing surface that does not exceed the maximum slope and cross slope. Provide a sufficient maneuvering clearance that does not accumulate water.

Recommendation Up to 2.08 percent

Costing Info (Estimated)

Provide compliant landing \$1,260



Code Reference ADA 406.4, 403.3, 406.1, CA 11B-406.5.3

Progress

Record Number	468059	Resolution	None
Progress	Not_Started	Priority	Six
Actual Date		Projected Date	06/30/2027
Actual Cost	\$0.00	Contractor	
Comments	No Comments		
Assignment	None	New Value	0
Designated Staff			

La Reina Avenue - 7th Street to 5th Street

Curb Ramps - Exterior : Curb Ramp

Northeast Corner of 5th Street @ 33.944677215520, -118.131968379021

Curb Ramp : Parallel Curb Ramp Right Side Width

Finding

The width of the curb ramp is less than required.

On-Site Finding 42.00 inches

Recommendation

Provide a compliant curb ramp.

Recommendation At least 48.00 inches

Costing Info (Estimated)

Install curb ramp \$1,300



Code Reference ADA 406.1,CA 11B-406.5.2,CA 11B-406

Progress

Record Number	468094	Resolution	None
Progress	Not_Started	Priority	Six
Actual Date		Projected Date	06/30/2027
Actual Cost	\$0.00	Contractor	
Comments	No Comments		
Assignment	None	New Value	0
Designated Staff			

La Reina Avenue - 7th Street to 5th Street

Curb Ramps - Exterior : Curb Ramp

Northeast Corner of 5th Street @ 33.944677215520, -118.131968379021

Curb Ramp : Appurtenances

Finding

Utilities, gratings or other appurtenances are located on the curb ramp.

On-Site Finding Not Compliant

Recommendation

Provide a compliant curb ramp free of appurtenances.

Recommendation See Recommendation

Costing Info (Estimated)

Install curb ramp \$1,440



Code Reference ADA 303.3, CA 11B-303.3

Progress

Record Number	468095	Resolution	None
Progress	Not_Started	Priority	Six
Actual Date		Projected Date	06/30/2027
Actual Cost	\$0.00	Contractor	
Comments	No Comments		
Assignment	None	New Value	0
Designated Staff			

La Reina Avenue - 7th Street to 5th Street

Curb Ramps - Exterior : Curb Ramp

Northeast Corner of 6th Street @ 33.945763057022, -118.131194561720

Curb Ramp : No Detectable Warnings

Finding

The curb ramp does not provide a detectable warning surface which includes truncated domes.

On-Site Finding Not Found

Recommendation

Provide compliant detectable warnings to surface.

Recommendation See Recommendation

Costing Info (Estimated)

Provide detectable warning to surface \$248



Code Reference CA 11B-406.5.12

Progress

Record Number	468036	Resolution	None
Progress	Not_Started	Priority	Six
Actual Date		Projected Date	06/30/2027
Actual Cost	\$0.00	Contractor	
Comments	No Comments		
Assignment	None	New Value	0
Designated Staff			

La Reina Avenue - 7th Street to 5th Street

Curb Ramps - Exterior : Curb Ramp , Landings and Transitions

Northeast Corner of 6th Street @ 33.945763057022, -118.131194561720

Top Landing

Curb Ramp , Landings and Transitions : Top Landing Slope

Finding

The slope at the top landing is greater than allowed.

On-Site Finding 3.40 percent

Recommendation

Provide a top landing surface that does not exceed the maximum slope and cross slope. Provide a sufficient maneuvering clearance that does not accumulate water.

Recommendation Up to 2.08 percent

Costing Info (Estimated)

Provide compliant landing \$1,260



Code Reference ADA 402, 406.4, 403.3, 406.1, CA 11B-406.5.3

Progress

Record Number	468037	Resolution	None
Progress	Not_Started	Priority	Six
Actual Date		Projected Date	06/30/2027
Actual Cost	\$0.00	Contractor	
Comments	No Comments		
Assignment	None	New Value	0
Designated Staff			

La Reina Avenue - 7th Street to 5th Street

Curb Ramps - Exterior : Curb Ramp

Northwest Corner of 5th Street @ 33.944762881797, -118.132121264935

Curb Ramp : Parallel Curb Ramp Left Side Width

Finding

The width of the curb ramp is less than required.

On-Site Finding 41.00 inches

Recommendation

Provide a compliant curb ramp.

Recommendation At least 48.00 inches

Costing Info (Estimated)

Install curb ramp \$1,300



Code Reference ADA 406.1,CA 11B-406.5.2,CA 11B-406

Progress

Record Number	468092	Resolution	None
Progress	Not_Started	Priority	Six
Actual Date		Projected Date	06/30/2027
Actual Cost	\$0.00	Contractor	
Comments	No Comments		
Assignment	None	New Value	0
Designated Staff			

La Reina Avenue - 7th Street to 5th Street

Curb Ramps - Exterior : Curb Ramp , Landings and Transitions

Northwest Corner of 6th Street @ 33.945720780665, -118.131431937218

Top Landing

Curb Ramp , Landings and Transitions : Top Landing Slope

Finding

The slope at the top landing is greater than allowed.

On-Site Finding 5.80 percent

Recommendation

Provide a top landing surface that does not exceed the maximum slope and cross slope. Provide a sufficient maneuvering clearance that does not accumulate water.

Recommendation Up to 2.08 percent

Costing Info (Estimated)

Provide compliant landing \$1,260



Code Reference ADA 402, 406.4, 403.3, 406.1, CA 11B-406.5.3

Progress

Record Number	468021	Resolution	None
Progress	Not_Started	Priority	Six
Actual Date		Projected Date	06/30/2027
Actual Cost	\$0.00	Contractor	
Comments	No Comments		
Assignment	None	New Value	0
Designated Staff			

La Reina Avenue - 7th Street to 5th Street

Curb Ramps - Exterior : Curb Ramp

Northwest Corner of 6th Street @ 33.945720780665, -118.131431937218

Curb Ramp : No Detectable Warnings

Finding

The curb ramp does not provide a detectable warning surface which includes truncated domes.

On-Site Finding Not Found

Recommendation

Provide compliant detectable warnings to surface.

Recommendation See Recommendation

Costing Info (Estimated)

Provide detectable warning to surface \$248



Code Reference CA 11B-406.5.12

Progress

Record Number	468089	Resolution	None
Progress	Not_Started	Priority	Six
Actual Date		Projected Date	06/30/2027
Actual Cost	\$0.00	Contractor	
Comments	No Comments		
Assignment	None	New Value	0
Designated Staff			

La Reina Avenue - 7th Street to 5th Street

Curb Ramps - Exterior : Curb Ramp

Northwest Corner of 6th Street @ 33.945720780665, -118.131431937218

Curb Ramp : Side Flare Slope

Finding

The slope of the curb ramp side flare is greater than allowed.

On-Site Finding 10.50 percent

Recommendation

Provide curb ramp side flares with a compliant slope.

Recommendation Up to 10.00 percent

Costing Info (Estimated)

Install flared sides \$1,300



Code Reference ADA 406, 406.3,CA 11B-406.2.2

Progress

Record Number	468090	Resolution	None
Progress	Not_Started	Priority	Six
Actual Date		Projected Date	06/30/2027
Actual Cost	\$0.00	Contractor	
Comments	No Comments		
Assignment	None	New Value	0
Designated Staff			

La Reina Avenue - 7th Street to 5th Street

Curb Ramps - Exterior : Curb Ramp

Southwest Corner of 6th Street @ 33.945720780665, -118.131431937218

Curb Ramp : No Detectable Warnings

Finding

The curb ramp does not provide a detectable warning surface which includes truncated domes.

On-Site Finding Not Found

Recommendation

Provide compliant detectable warnings to surface.

Recommendation See Recommendation

Costing Info (Estimated)

Provide detectable warning to surface \$248



Code Reference CA 11B-406.5.12

Progress

Record Number	468038	Resolution	None
Progress	Not_Started	Priority	Six
Actual Date		Projected Date	06/30/2027
Actual Cost	\$0.00	Contractor	
Comments	No Comments		
Assignment	None	New Value	0
Designated Staff			

La Reina Avenue - 7th Street to 5th Street

Curb Ramps - Exterior : Curb Ramp

Southwest Corner of 6th Street @ 33.945720780665, -118.131431937218

Curb Ramp : Curb Ramp Slope

Finding

The running slope is greater than allowed.

On-Site Finding 8.70 percent

Recommendation

Provide a compliant curb ramp.

Recommendation Up to 8.33 percent

Costing Info (Estimated)

Install curb ramp \$1,300



Code Reference ADA 406, 406.1, 405.2, CA 11B-406

Progress

Record Number	468039	Resolution	None
Progress	Not_Started	Priority	Six
Actual Date		Projected Date	06/30/2027
Actual Cost	\$0.00	Contractor	
Comments	No Comments		
Assignment	None	New Value	0
Designated Staff			

La Reina Avenue - 7th Street to 5th Street

Curb Ramps - Exterior : Curb Ramp

Southwest Corner of 6th Street @ 33.945720780665, -118.131431937218

Curb Ramp : Side Flare Slope

Finding

The slope of the curb ramp side flare is greater than allowed.

On-Site Finding 11.00 percent

Recommendation

Provide curb ramp side flares with a compliant slope.

Recommendation Up to 10.00 percent

Costing Info (Estimated)

Install flared sides \$1,300



Code Reference ADA 406, 406.3,CA 11B-406.2.2

Progress

Record Number	468040	Resolution	None
Progress	Not_Started	Priority	Six
Actual Date		Projected Date	06/30/2027
Actual Cost	\$0.00	Contractor	
Comments	No Comments		
Assignment	None	New Value	0
Designated Staff			

La Reina Avenue - 7th Street to 5th Street

Curb Ramps - Exterior : Curb Ramp , Landings and Transitions

Southwest Corner of 6th Street @ 33.945720780665, -118.131431937218

Top Landing

Curb Ramp , Landings and Transitions : Top Landing Slope

Finding

The slope at the top landing is greater than allowed.

On-Site Finding 3.10 percent

Recommendation

Provide a top landing surface that does not exceed the maximum slope and cross slope. Provide a sufficient maneuvering clearance that does not accumulate water.

Recommendation Up to 2.08 percent

Costing Info (Estimated)

Provide compliant landing \$1,260



Code Reference ADA 402, 406.4, 403.3, 406.1, CA 11B-406.5.3

Progress

Record Number	468041	Resolution	None
Progress	Not_Started	Priority	Six
Actual Date		Projected Date	06/30/2027
Actual Cost	\$0.00	Contractor	
Comments	No Comments		
Assignment	None	New Value	0
Designated Staff			

La Reina Avenue - 7th Street to 5th Street

Sidewalks - Exterior : Sidewalks , Vehicular Traffic

East Side

Driveway South of 7th Street @ 33.946087916747, -118.130967915058

Sidewalks , Vehicular Traffic : Cross Walks and Detectable Warnings

Finding

There are no detectable warnings where the pedestrian route crosses vehicular traffic.

On-Site Finding Not Found

Recommendation

Provide detectable warnings.

Recommendation See Recommendation

Costing Info (Estimated)

Install compliant detectable warnings \$190



Code Reference ADA 705,CA 11B-705.1.2.5,CA 11B-247.1.2.5

Progress

Record Number	468034	Resolution	None
Progress	Not_Started	Priority	Six
Actual Date		Projected Date	06/30/2027
Actual Cost	\$0.00	Contractor	
Comments	No Comments		
Assignment	None	New Value	0
Designated Staff			

La Reina Avenue - 7th Street to 5th Street

Sidewalks - Exterior : Sidewalks

East Side

Driveway South of 7th Street @ 33.946087916747, -118.130967915058

Sidewalks : Vehicular Traffic Cross Slope

Finding

Cross slope at vehicular traffic is not compliant.

On-Site Finding 3.10 percent

Recommendation

Repave the surface to provide a compliant cross slope.

Recommendation Up to 2.08 percent

Costing Info (Estimated)

Repave surface \$1,092



Code Reference ADA 206, 302,CA 11B-403.3

Progress

Record Number	468035	Resolution	None
Progress	Not_Started	Priority	Six
Actual Date		Projected Date	06/30/2027
Actual Cost	\$0.00	Contractor	
Comments	No Comments		
Assignment	None	New Value	0
Designated Staff			

La Reina Avenue - 7th Street to 5th Street

Sidewalks - Exterior : Sidewalks , Surface

East Side

Sidewalk South of 6th Street @ 33.945332504723, -118.131500333548

Sidewalks , Surface : Cross Slope

Finding

Sidewalk cross slope is not compliant.

On-Site Finding 4.50 percent for 70.00 feet

Recommendation

Repave the sidewalk surface with the recommended cross slope.

Recommendation Up to 2.08 percent

Costing Info (Estimated)

Repave surface \$1,092



Code Reference ADA 206, 302,CA 11B-403.3

Progress

Record Number	468023	Resolution	None
Progress	Not_Started	Priority	Six
Actual Date		Projected Date	06/30/2027
Actual Cost	\$0.00	Contractor	
Comments	No Comments		
Assignment	None	New Value	0
Designated Staff			

La Reina Avenue - 7th Street to 5th Street

Sidewalks - Exterior : Sidewalks , Surface

East Side

Sidewalk South of 7th Street @ 33.946717607066, -118.130490481853

Sidewalks , Surface : Cross Slope

Finding

Sidewalk cross slope is not compliant.

On-Site Finding 3.80 percent for 405.00 feet

Recommendation

Repave the sidewalk surface with the recommended cross slope.

Recommendation Up to 2.08 percent

Costing Info (Estimated)

Repave surface \$1,092



Code Reference ADA 206, 302,CA 11B-403.3

Progress

Record Number	468024	Resolution	None
Progress	Not_Started	Priority	Six
Actual Date		Projected Date	06/30/2027
Actual Cost	\$0.00	Contractor	
Comments	No Comments		
Assignment	None	New Value	0
Designated Staff			

La Reina Avenue - 7th Street to 5th Street

Sidewalks - Exterior : Sidewalks , Surface

East Side

Sidewalk South of 7th Street @ 33.946717607066, -118.130490481853

Sidewalks , Surface : Running Slope

Finding

Sidewalk running slope is not compliant.

On-Site Finding 6.50 percent

Recommendation

Repave the sidewalk surface with the recommended running slope.

Recommendation Up to 5.00 percent

Costing Info (Estimated)

Repave surface \$1,184



Code Reference ADA 206, 302

Progress

Record Number	468025	Resolution	None
Progress	Not_Started	Priority	Six
Actual Date		Projected Date	06/30/2027
Actual Cost	\$0.00	Contractor	
Comments	No Comments		
Assignment	None	New Value	0
Designated Staff			

La Reina Avenue - 7th Street to 5th Street

Sidewalks - Exterior : Sidewalks

East Side

Sidewalk South of 7th Street @ 33.946717607066, -118.130490481853

Sidewalks : Opening

Finding

Ground surface has an opening that is not compliant.

On-Site Finding Not Compliant

Recommendation

Make sure that the surface opening does not allow passage of a sphere more than 1/2 inch in diameter.

Recommendation See Recommendation

Costing Info (Estimated)

Unassigned



Code Reference ADA 302

Progress

Record Number	468026	Resolution	None
Progress	Not_Started	Priority	Six
Actual Date		Projected Date	06/30/2027
Actual Cost	\$0.00	Contractor	
Comments	No Comments	New Value	0
Assignment	None		
Designated Staff			

La Reina Avenue - 7th Street to 5th Street

Sidewalks - Exterior : Sidewalks

East Side @ 33.946717607066, -118.130490481853

Sidewalks : 60X60 Turn Area

Finding

There is no 60X60 turn area at every 200 feet.

On-Site Finding Not Found

Recommendation

Provide a 60X60 turn every 200 feet on the sidewalk.

Recommendation See Recommendation

Costing Info (Estimated)

\$2,400



Code Reference ADA 206, 302

Progress

Record Number	468091	Resolution	None
Progress	Not_Started	Priority	Six
Actual Date		Projected Date	06/30/2027
Actual Cost	\$0.00	Contractor	
Comments	No Comments		
Assignment	None	New Value	0
Designated Staff			

La Reina Avenue - 7th Street to 5th Street

Sidewalks - Exterior : Sidewalks , Vehicular Traffic

West Side

Driveway North of 5th Street @ 33.945321379312, -118.131722956896

Sidewalks , Vehicular Traffic : Cross Walks and Detectable Warnings

Finding

There are no detectable warnings where the pedestrian route crosses vehicular traffic.

On-Site Finding Not Found

Recommendation

Provide detectable warnings.

Recommendation See Recommendation

Costing Info (Estimated)

Install compliant detectable warnings \$190



Code Reference ADA 705,CA 11B-705.1.2.5,CA 11B-247.1.2.5

Progress

Record Number	468051	Resolution	None
Progress	Not_Started	Priority	Six
Actual Date		Projected Date	06/30/2027
Actual Cost	\$0.00	Contractor	
Comments	No Comments		
Assignment	None	New Value	0
Designated Staff			

La Reina Avenue - 7th Street to 5th Street

Sidewalks - Exterior : Sidewalks , Vehicular Traffic

West Side

Driveway North of 6th Street @ 33.946357148867, -118.130955845118

Sidewalks , Vehicular Traffic : Cross Walks and Detectable Warnings

Finding

There are no detectable warnings where the pedestrian route crosses vehicular traffic.

On-Site Finding Not Found

Recommendation

Provide detectable warnings.

Recommendation See Recommendation

Costing Info (Estimated)

Install compliant detectable warnings \$190



Code Reference ADA 705,CA 11B-705.1.2.5,CA 11B-247.1.2.5

Progress

Record Number	468054	Resolution	None
Progress	Not_Started	Priority	Six
Actual Date		Projected Date	06/30/2027
Actual Cost	\$0.00	Contractor	
Comments	No Comments		
Assignment	None	New Value	0
Designated Staff			

La Reina Avenue - 7th Street to 5th Street

Sidewalks - Exterior : Sidewalks

West Side

Driveway North of 6th Street @ 33.946357148867, -118.130955845118

Sidewalks : Vehicular Traffic Cross Slope

Finding

Cross slope at vehicular traffic is not compliant.

On-Site Finding 4.40 percent

Recommendation

Repave the surface to provide a compliant cross slope.

Recommendation Up to 2.08 percent

Costing Info (Estimated)

Repave surface \$1,092



Code Reference ADA 206, 302,CA 11B-403.3

Progress

Record Number	468055	Resolution	None
Progress	Not_Started	Priority	Six
Actual Date		Projected Date	06/30/2027
Actual Cost	\$0.00	Contractor	
Comments	No Comments		
Assignment	None	New Value	0
Designated Staff			

La Reina Avenue - 7th Street to 5th Street

Sidewalks - Exterior : Sidewalks , Vehicular Traffic

West Side

Driveway North of 6th Street @ 33.946441700927, -118.130896836519

Sidewalks , Vehicular Traffic : Cross Walks and Detectable Warnings

Finding

There are no detectable warnings where the pedestrian route crosses vehicular traffic.

On-Site Finding Not Found

Recommendation

Provide detectable warnings.

Recommendation See Recommendation

Costing Info (Estimated)

Install compliant detectable warnings \$190



Code Reference ADA 705,CA 11B-705.1.2.5,CA 11B-247.1.2.5

Progress

Record Number	468052	Resolution	None
Progress	Not_Started	Priority	Six
Actual Date		Projected Date	06/30/2027
Actual Cost	\$0.00	Contractor	
Comments	No Comments		
Assignment	None	New Value	0
Designated Staff			

La Reina Avenue - 7th Street to 5th Street

Sidewalks - Exterior : Sidewalks

West Side

Driveway North of 6th Street @ 33.946441700927, -118.130896836519

Sidewalks : Vehicular Traffic Cross Slope

Finding

Cross slope at vehicular traffic is not compliant.

On-Site Finding 2.70 percent

Recommendation

Repave the surface to provide a compliant cross slope.

Recommendation Up to 2.08 percent

Costing Info (Estimated)

Repave surface \$1,092



Code Reference ADA 206, 302,CA 11B-403.3

Progress

Record Number	468053	Resolution	None
Progress	Not_Started	Priority	Six
Actual Date		Projected Date	06/30/2027
Actual Cost	\$0.00	Contractor	
Comments	No Comments		
Assignment	None	New Value	0
Designated Staff			

La Reina Avenue - 7th Street to 5th Street

Sidewalks - Exterior : Sidewalks , Surface

West Side

Sidewalk North of 6th Street @ 33.945852059810, -118.131332695484

Sidewalks , Surface : Cross Slope

Finding

Sidewalk cross slope is not compliant.

On-Site Finding 3.50 percent for 184.00 feet

Recommendation

Repave the sidewalk surface with the recommended cross slope.

Recommendation Up to 2.08 percent

Costing Info (Estimated)

Repave surface \$1,092



Code Reference ADA 206, 302,CA 11B-403.3

Progress

Record Number	468044	Resolution	None
Progress	Not_Started	Priority	Six
Actual Date		Projected Date	06/30/2027
Actual Cost	\$0.00	Contractor	
Comments	No Comments		
Assignment	None	New Value	0
Designated Staff			

La Reina Avenue - 7th Street to 5th Street

Sidewalks - Exterior : Sidewalks

West Side @ 33.944775119830, -118.132105171680

Sidewalks : 60X60 Turn Area

Finding

There is no 60X60 turn area at every 200 feet.

On-Site Finding Not Found

Recommendation

Provide a 60X60 turn every 200 feet on the sidewalk.

Recommendation See Recommendation

Costing Info (Estimated)

\$2,400



Code Reference ADA 206, 302

Progress

Record Number	468093	Resolution	None
Progress	Not_Started	Priority	Six
Actual Date		Projected Date	06/30/2027
Actual Cost	\$0.00	Contractor	
Comments	No Comments		
Assignment	None	New Value	0
Designated Staff			

La Reina Avenue - 7th Street to 5th Street



La Reina Avenue - 7th Street to 5th Street

7th Street to 5th Street
Downey, CA 90242

Date of Inspection
7/11/2017

*Estimated Facility Total: \$30,896

*Estimated facility total is for estimating purposes only and does not represent total construction, repair totals or design fees.

Prepared By

Disability Access Consultants

(800) 743-7067

Prepared Using



Accessibility Survey



City of Downey La Reina Avenue - Borson Street To Imperial Highway

Borson Street To Imperial Highway
Downey, CA 90242

Date of Inspection
2/14/2017

Prepared By

Disability Access Consultants

(800) 743-7067

La Reina Avenue - Borson Street To Imperial Highway

Sidewalks - Exterior : Sidewalks

East Side

Sidewalk South Of Imperial Highway @ 33.922206311065, -118.149196207523

Sidewalks : Missing Sidewalk

Finding

Section of sidewalk is missing and consists of dirt, grass or gravel.

On-Site Finding 730.00 feet

Recommendation

Provide a compliant sidewalk for the missing section.

Recommendation See Recommendation

Costing Info (Estimated)

\$1,260



Code Reference ADA 206, 302,CA 11B-302,CA 11B-206

Progress

Record Number	360948	Resolution	None
Progress	Not_Started	Priority	Six
Actual Date		Projected Date	06/30/2027
Actual Cost	\$0.00	Contractor	
Comments	No Comments		
Assignment	None	New Value	0
Designated Staff			

La Reina Avenue - Borson Street To Imperial Highway

Sidewalks - Exterior : Sidewalks

East Side

Sidewalk South Of Imperial Highway @ 33.922339852148, -118.149098306894

Sidewalks : Width

Finding

Sidewalk does not have enough width.

On-Site Finding 47.00 inches for 48.00 feet

Recommendation

Widen the sidewalk to the recommended value.

Recommendation At least 48.00 inches

Costing Info (Estimated)

\$1,260



Code Reference ADA 206, 302,CA 11B-403.5.1

Progress

Record Number	360947	Resolution	None
Progress	Not_Started	Priority	Six
Actual Date		Projected Date	06/30/2027
Actual Cost	\$0.00	Contractor	
Comments	No Comments		
Assignment	None	New Value	0
Designated Staff			

La Reina Avenue - Borson Street To Imperial Highway

Sidewalks - Exterior : Sidewalks

East Side @ 33.922339852148, -118.149098306894

Sidewalks : 60X60 Turn Area

Finding

There is no 60X60 turn area at every 200 feet.

On-Site Finding Not Found

Recommendation

Provide a 60X60 turn every 200 feet on the sidewalk.

Recommendation See Recommendation

Costing Info (Estimated)

\$2,400



Code Reference ADA 206, 302

Progress

Record Number	360946	Resolution	None
Progress	Not_Started	Priority	Six
Actual Date		Projected Date	06/30/2027
Actual Cost	\$0.00	Contractor	
Comments	No Comments		
Assignment	None	New Value	0
Designated Staff			

La Reina Avenue - Borson Street To Imperial Highway

Sidewalks - Exterior : Sidewalks

West Side

Sidewalk North Of Borson Street @ 33.920616043247, -118.150609731674

Sidewalks : Missing Sidewalk

Finding

Section of sidewalk is missing and consists of dirt, grass or gravel.

On-Site Finding 594.00 feet

Recommendation

Provide a compliant sidewalk for the missing section.

Recommendation See Recommendation

Costing Info (Estimated)

\$1,260



Code Reference ADA 206, 302,CA 11B-302,CA 11B-206

Progress

Record Number	360944	Resolution	None
Progress	Not_Started	Priority	Six
Actual Date		Projected Date	06/30/2027
Actual Cost	\$0.00	Contractor	
Comments	No Comments		
Assignment	None	New Value	0
Designated Staff			

La Reina Avenue - Borson Street To Imperial Highway

Sidewalks - Exterior : Sidewalks

West Side

Sidewalk North Of Borson Street @ 33.921991532051, -118.149539530277

Sidewalks : Opening

Finding

Ground surface has an opening that is not compliant.

On-Site Finding Not Compliant

Recommendation

Make sure that the surface opening does not allow passage of a sphere more than 1/2 inch in diameter.

Recommendation See Recommendation

Costing Info (Estimated)

Unassigned



Code Reference ADA 302

Progress

Record Number	360943	Resolution	None
Progress	Not_Started	Priority	Six
Actual Date		Projected Date	06/30/2027
Actual Cost	\$0.00	Contractor	
Comments	No Comments		
Assignment	None	New Value	0
Designated Staff			

La Reina Avenue - Borson Street To Imperial Highway

Sidewalks - Exterior : Sidewalks

West Side

Sidewalk North Of Borson Street @ 33.922132863380, -118.149444311857

Sidewalks : Missing Sidewalk

Finding

Section of sidewalk is missing and consists of dirt, grass or gravel.

On-Site Finding 115.00 feet

Recommendation

Provide a compliant sidewalk for the missing section.

Recommendation See Recommendation

Costing Info (Estimated)

\$1,260



Code Reference ADA 206, 302,CA 11B-302,CA 11B-206

Progress

Record Number	360945	Resolution	None
Progress	Not_Started	Priority	Six
Actual Date		Projected Date	06/30/2027
Actual Cost	\$0.00	Contractor	
Comments	No Comments		
Assignment	None	New Value	0
Designated Staff			

La Reina Avenue - Borson Street To Imperial Highway

Sidewalks - Exterior : Sidewalks

West Side @ 33.920616043247, -118.150609731674

Sidewalks : 60X60 Turn Area

Finding

There is no 60X60 turn area at every 200 feet.

On-Site Finding Not Found

Recommendation

Provide a 60X60 turn every 200 feet on the sidewalk.

Recommendation See Recommendation

Costing Info (Estimated)

\$2,400



Code Reference ADA 206, 302

Progress

Record Number	360942	Resolution	None
Progress	Not_Started	Priority	Six
Actual Date		Projected Date	06/30/2027
Actual Cost	\$0.00	Contractor	
Comments	No Comments		
Assignment	None	New Value	0
Designated Staff			

La Reina Avenue - Borson Street To Imperial Highway



La Reina Avenue - Borson Street To Imperial Highway

Borson Street To Imperial Highway
Downey, CA 90242

Date of Inspection
2/14/2017

*Estimated Facility Total: \$9,840

*Estimated facility total is for estimating purposes only and does not represent total construction, repair totals or design fees.

Prepared By

Disability Access Consultants

(800) 743-7067

Prepared Using



Accessibility Survey



City of Downey La Reina Avenue - Cul-De-Sac to Cul-De-Sac

Cul-De-Sac to Cul-De-Sac
Downey, CA 92040

Date of Inspection
8/14/2017

Prepared By
Disability Access Consultants
(800) 743-7067

La Reina Avenue - Cul-De-Sac to Cul-De-Sac

Sidewalks - Exterior : Sidewalks

Cul-De-Sac to Cul-De-Sac @ 33.957755343958, -118.122272193432

Sidewalks : No Sidewalk

Finding

No sidewalk exists at the location.

On-Site Finding Not Found

Recommendation

No action necessary until a sidewalk is provided.

Recommendation See Recommendation

Costing Info (Estimated)

Unassigned



Code Reference ADA 206

Progress

Record Number	480343	Resolution	None
Progress	Not_Started	Priority	Six
Actual Date		Projected Date	06/30/2027
Actual Cost	\$0.00	Contractor	
Comments	No Comments		
Assignment	None	New Value	0
Designated Staff			

La Reina Avenue - Cul-De-Sac to Cul-De-Sac



La Reina Avenue - Cul-De-Sac to Cul-De-Sac

Cul-De-Sac to Cul-De-Sac
Downey, CA 92040

Date of Inspection
8/14/2017

*Estimated Facility Total: \$0

*Estimated facility total is for estimating purposes only and does not represent total construction, repair totals or design fees.

Prepared By

Disability Access Consultants

(800) 743-7067

Prepared Using



Accessibility Survey



City of Downey La Reina Avenue - Florence Avenue to 7th Street

Florence Avenue to 7th Street
Downey, CA 90242

Date of Inspection
5/14/2017

Prepared By
Disability Access Consultants
(800) 743-7067

La Reina Avenue - Florence Avenue to 7th Street

Sidewalks - Exterior : Sidewalks , Change in Level

East Side

Change in Level South of Florence Avenue @ 33.946992399791, -118.130297362804

Sidewalks , Change in Level : Change in Level Non Beveled

Finding

There is a change in elevation greater than recommended value.

On-Site Finding 0.37 inches

Recommendation

Ensure that the change in elevation is within the recommended value.

Recommendation Up to 0.25 inches

Costing Info (Estimated)

Remove tripping hazards \$198

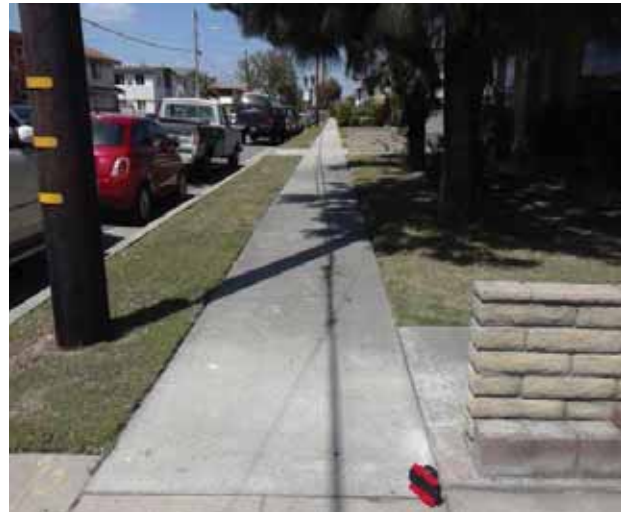

Code Reference ADA 206, 302

Progress

Record Number	429734	Resolution	None
Progress	Not_Started	Priority	Two
Actual Date		Projected Date	06/30/2019
Actual Cost	\$0.00	Contractor	
Comments	No Comments		
Assignment	None	New Value	0
Designated Staff			

La Reina Avenue - Florence Avenue to 7th Street

Sidewalks - Exterior : Sidewalks , Change in Level

East Side

Change in Level South of Florence Avenue @ 33.947061375963, -118.130255788565

Sidewalks , Change in Level : Change in Level Non Beveled

Finding

There is a change in elevation greater than recommended value.

On-Site Finding 0.37 inches

Recommendation

Ensure that the change in elevation is within the recommended value.

Recommendation Up to 0.25 inches

Costing Info (Estimated)

Remove tripping hazards \$198



Code Reference ADA 206, 302

Progress

Record Number	429735	Resolution	None
Progress	Not_Started	Priority	Two
Actual Date		Projected Date	06/30/2019
Actual Cost	\$0.00	Contractor	
Comments	No Comments		
Assignment	None	New Value	0
Designated Staff			

La Reina Avenue - Florence Avenue to 7th Street

Sidewalks - Exterior : Sidewalks , Change in Level

East Side

Change in Level South of Florence Avenue @ 33.947599833193, -118.129857480526

Sidewalks , Change in Level : Change in Level Non Beveled

Finding

There is a change in elevation greater than recommended value.

On-Site Finding 0.75 inches

Recommendation

Ensure that the change in elevation is within the recommended value.

Recommendation Up to 0.25 inches

Costing Info (Estimated)

Remove tripping hazards \$198



Code Reference ADA 206, 302

Progress

Record Number	429731	Resolution	None
Progress	Not_Started	Priority	Two
Actual Date		Projected Date	06/30/2019
Actual Cost	\$0.00	Contractor	
Comments	No Comments		
Assignment	None	New Value	0
Designated Staff			

La Reina Avenue - Florence Avenue to 7th Street

Sidewalks - Exterior : Sidewalks , Change in Level

East Side

Change in Level South of Florence Avenue @ 33.947885748147, -118.129644244909

Sidewalks , Change in Level : Change in Level Non Beveled

Finding

There is a change in elevation greater than recommended value.

On-Site Finding 0.37 inches

Recommendation

Ensure that the change in elevation is within the recommended value.

Recommendation Up to 0.25 inches

Costing Info (Estimated)

Remove tripping hazards \$198



Code Reference ADA 206, 302

Progress

Record Number	429737	Resolution	None
Progress	Not_Started	Priority	Two
Actual Date		Projected Date	06/30/2019
Actual Cost	\$0.00	Contractor	
Comments	No Comments		
Assignment	None	New Value	0
Designated Staff			

La Reina Avenue - Florence Avenue to 7th Street

Sidewalks - Exterior : Sidewalks , Change in Level

East Side

Change in Level South of Florence Avenue @ 33.949720253542, -118.128351420164

Sidewalks , Change in Level : Change in Level Non Beveled

Finding

There is a change in elevation greater than recommended value.

On-Site Finding 0.50 inches

Recommendation

Ensure that the change in elevation is within the recommended value.

Recommendation Up to 0.25 inches

Costing Info (Estimated)

Remove tripping hazards \$198



Code Reference ADA 206, 302

Progress

Record Number	429732	Resolution	None
Progress	Not_Started	Priority	Two
Actual Date		Projected Date	06/30/2019
Actual Cost	\$0.00	Contractor	
Comments	No Comments		
Assignment	None	New Value	0
Designated Staff			

La Reina Avenue - Florence Avenue to 7th Street

Sidewalks - Exterior : Sidewalks , Change in Level

East Side

Change in Level South of Florence Avenue @ 33.950850529477, -118.127604424953

Sidewalks , Change in Level : Change in Level Non Beveled

Finding

There is a change in elevation greater than recommended value.

On-Site Finding 0.75 inches

Recommendation

Ensure that the change in elevation is within the recommended value.

Recommendation Up to 0.25 inches

Costing Info (Estimated)

Remove tripping hazards \$198



Code Reference ADA 206, 302

Progress

Record Number	429738	Resolution	None
Progress	Not_Started	Priority	Two
Actual Date		Projected Date	06/30/2019
Actual Cost	\$0.00	Contractor	
Comments	No Comments		
Assignment	None	New Value	0
Designated Staff			

La Reina Avenue - Florence Avenue to 7th Street

Sidewalks - Exterior : Sidewalks , Change in Level

East Side

Change in Level South of Florence Avenue @ 33.950984025644, -118.127523958683

Sidewalks , Change in Level : Change in Level Non Beveled

Finding

There is a change in elevation greater than recommended value.

On-Site Finding 0.75 inches

Recommendation

Ensure that the change in elevation is within the recommended value.

Recommendation Up to 0.25 inches

Costing Info (Estimated)

Remove tripping hazards \$198



Code Reference ADA 206, 302

Progress

Record Number	429728	Resolution	None
Progress	Not_Started	Priority	Two
Actual Date		Projected Date	06/30/2019
Actual Cost	\$0.00	Contractor	
Comments	No Comments		
Assignment	None	New Value	0
Designated Staff			

La Reina Avenue - Florence Avenue to 7th Street

Sidewalks - Exterior : Sidewalks , Change in Level

West Side

Change in Level North of 7th Street @ 33.947407368500, -118.130211532116

Sidewalks , Change in Level : Change in Level Non Beveled

Finding

There is a change in elevation greater than recommended value.

On-Site Finding 0.75 inches

Recommendation

Ensure that the change in elevation is within the recommended value.

Recommendation Up to 0.25 inches

Costing Info (Estimated)

Remove tripping hazards \$198



Code Reference ADA 206, 302

Progress

Record Number	429760	Resolution	None
Progress	Not_Started	Priority	Two
Actual Date		Projected Date	06/30/2019
Actual Cost	\$0.00	Contractor	
Comments	No Comments		
Assignment	None	New Value	0
Designated Staff			

La Reina Avenue - Florence Avenue to 7th Street

Sidewalks - Exterior : Sidewalks , Change in Level

West Side

Change in Level North of 7th Street @ 33.947562007796, -118.130093514919

Sidewalks , Change in Level : Change in Level Non Beveled

Finding

There is a change in elevation greater than recommended value.

On-Site Finding 0.37 inches

Recommendation

Ensure that the change in elevation is within the recommended value.

Recommendation Up to 0.25 inches

Costing Info (Estimated)

Remove tripping hazards \$198



Code Reference ADA 206, 302

Progress

Record Number	429767	Resolution	None
Progress	Not_Started	Priority	Two
Actual Date		Projected Date	06/30/2019
Actual Cost	\$0.00	Contractor	
Comments	No Comments		
Assignment	None	New Value	0
Designated Staff			

La Reina Avenue - Florence Avenue to 7th Street

Sidewalks - Exterior : Sidewalks , Change in Level

West Side

Change in Level North of 7th Street @ 33.947926910921, -118.129829317331

Sidewalks , Change in Level : Change in Level Non Beveled

Finding

There is a change in elevation greater than recommended value.

On-Site Finding 0.50 inches

Recommendation

Ensure that the change in elevation is within the recommended value.

Recommendation Up to 0.25 inches

Costing Info (Estimated)

Remove tripping hazards \$198



Code Reference ADA 206, 302

Progress

Record Number	429761	Resolution	None
Progress	Not_Started	Priority	Two
Actual Date		Projected Date	06/30/2019
Actual Cost	\$0.00	Contractor	
Comments	No Comments		
Assignment	None	New Value	0
Designated Staff			

La Reina Avenue - Florence Avenue to 7th Street

Sidewalks - Exterior : Sidewalks , Change in Level

West Side

Change in Level North of 7th Street @ 33.947962511142, -118.129799813032

Sidewalks , Change in Level : Change in Level Non Beveled

Finding

There is a change in elevation greater than recommended value.

On-Site Finding 0.75 inches

Recommendation

Ensure that the change in elevation is within the recommended value.

Recommendation Up to 0.25 inches

Costing Info (Estimated)

Remove tripping hazards \$198



Code Reference ADA 206, 302

Progress

Record Number	429763	Resolution	None
Progress	Not_Started	Priority	Two
Actual Date		Projected Date	06/30/2019
Actual Cost	\$0.00	Contractor	
Comments	No Comments		
Assignment	None	New Value	0
Designated Staff			

La Reina Avenue - Florence Avenue to 7th Street

Sidewalks - Exterior : Sidewalks , Change in Level

West Side

Change in Level North of 7th Street @ 33.948034824046, -118.129758238792

Sidewalks , Change in Level : Change in Level Non Beveled

Finding

There is a change in elevation greater than recommended value.

On-Site Finding 1.00 inches

Recommendation

Ensure that the change in elevation is within the recommended value.

Recommendation Up to 0.25 inches

Costing Info (Estimated)

Remove tripping hazards \$198



Code Reference ADA 206, 302

Progress

Record Number	429765	Resolution	None
Progress	Not_Started	Priority	Two
Actual Date		Projected Date	06/30/2019
Actual Cost	\$0.00	Contractor	
Comments	No Comments		
Assignment	None	New Value	0
Designated Staff			

La Reina Avenue - Florence Avenue to 7th Street

Sidewalks - Exterior : Sidewalks , Change in Level

West Side

Change in Level North of 7th Street @ 33.948479825176, -118.129418939352

Sidewalks , Change in Level : Change in Level Non Beveled

Finding

There is a change in elevation greater than recommended value.

On-Site Finding 0.50 inches

Recommendation

Ensure that the change in elevation is within the recommended value.

Recommendation Up to 0.25 inches

Costing Info (Estimated)

Remove tripping hazards \$198



Code Reference ADA 206, 302

Progress

Record Number	429764	Resolution	None
Progress	Not_Started	Priority	Two
Actual Date		Projected Date	06/30/2019
Actual Cost	\$0.00	Contractor	
Comments	No Comments		
Assignment	None	New Value	0
Designated Staff			

La Reina Avenue - Florence Avenue to 7th Street

Sidewalks - Exterior : Sidewalks , Change in Level

West Side

Change in Level North of 7th Street @ 33.948576612613, -118.129380047321

Sidewalks , Change in Level : Change in Level Non Beveled

Finding

There is a change in elevation greater than recommended value.

On-Site Finding 0.50 inches

Recommendation

Ensure that the change in elevation is within the recommended value.

Recommendation Up to 0.25 inches

Costing Info (Estimated)

Remove tripping hazards \$198



Code Reference ADA 206, 302

Progress

Record Number	429762	Resolution	None
Progress	Not_Started	Priority	Two
Actual Date		Projected Date	06/30/2019
Actual Cost	\$0.00	Contractor	
Comments	No Comments		
Assignment	None	New Value	0
Designated Staff			

La Reina Avenue - Florence Avenue to 7th Street

Sidewalks - Exterior : Sidewalks , Change in Level

West Side

Change in Level North of 7th Street @ 33.949098372881, -118.128965646029

Sidewalks , Change in Level : Change in Level Non Beveled

Finding

There is a change in elevation greater than recommended value.

On-Site Finding 1.00 inches

Recommendation

Ensure that the change in elevation is within the recommended value.

Recommendation Up to 0.25 inches

Costing Info (Estimated)

Remove tripping hazards \$198



Code Reference ADA 206, 302

Progress

Record Number	429766	Resolution	None
Progress	Not_Started	Priority	Two
Actual Date		Projected Date	06/30/2019
Actual Cost	\$0.00	Contractor	
Comments	No Comments		
Assignment	None	New Value	0
Designated Staff			

La Reina Avenue - Florence Avenue to 7th Street

Sidewalks - Exterior : Sidewalks , Change in Level

West Side

Change in Level North of 7th Street @ 33.951712688528, -118.127211481333

Sidewalks , Change in Level : Change in Level Non Beveled

Finding

There is a change in elevation greater than recommended value.

On-Site Finding 1.00 inches

Recommendation

Ensure that the change in elevation is within the recommended value.

Recommendation Up to 0.25 inches

Costing Info (Estimated)

Remove tripping hazards \$198



Code Reference ADA 206, 302

Progress

Record Number	429769	Resolution	None
Progress	Not_Started	Priority	Two
Actual Date		Projected Date	06/30/2019
Actual Cost	\$0.00	Contractor	
Comments	No Comments		
Assignment	None	New Value	0
Designated Staff			

La Reina Avenue - Florence Avenue to 7th Street

Curb Ramps - Exterior : Curb Ramp

Southeast Corner of Florence Avenue @ 33.951830608958, - 118.126904368401

Curb Ramp : No Detectable Warnings

Finding

The curb ramp does not provide a detectable warning surface which includes truncated domes.

On-Site Finding Not Found

Recommendation

Provide compliant detectable warnings to surface.

Recommendation See Recommendation

Costing Info (Estimated)

Provide detectable warning to surface \$248



Code Reference CA 11B-406.5.12

Progress

Record Number	429786	Resolution	None
Progress	Not_Started	Priority	Six
Actual Date		Projected Date	06/30/2027
Actual Cost	\$0.00	Contractor	
Comments	No Comments	New Value	0
Assignment	None		
Designated Staff			

La Reina Avenue - Florence Avenue to 7th Street

Curb Ramps - Exterior : Curb Ramp

Southeast Corner of Florence Avenue @ 33.951830608958, - 118.126904368401

Curb Ramp : Curb Ramp Slope

Finding

The running slope is greater than allowed.

On-Site Finding 11.00 percent

Recommendation

Provide a compliant curb ramp.

Recommendation Up to 8.33 percent

Costing Info (Estimated)

Install curb ramp \$1,300



Code Reference ADA 406, 406.1, 405.2, CA 11B-406

Progress

Record Number	429787	Resolution	None
Progress	Not_Started	Priority	Six
Actual Date		Projected Date	06/30/2027
Actual Cost	\$0.00	Contractor	
Comments	No Comments		
Assignment	None	New Value	0
Designated Staff			

La Reina Avenue - Florence Avenue to 7th Street

Curb Ramps - Exterior : Curb Ramp , Landings and Transitions

Southeast Corner of Florence Avenue @ 33.951830608958, - 118.126904368401

Top Landing

Curb Ramp , Landings and Transitions : Top Landing Slope

Finding

The slope at the top landing is greater than allowed.

On-Site Finding 3.00 percent

Recommendation

Provide a top landing surface that does not exceed the maximum slope and cross slope. Provide a sufficient maneuvering clearance that does not accumulate water.

Recommendation Up to 2.08 percent

Costing Info (Estimated)

Provide compliant landing \$1,260



Code Reference ADA 402, 406.4, 403.3, 406.1, CA 11B-406.5.3

Progress

Record Number	429788	Resolution	None
Progress	Not_Started	Priority	Six
Actual Date		Projected Date	06/30/2027
Actual Cost	\$0.00	Contractor	
Comments	No Comments		
Assignment	None	New Value	0
Designated Staff			

La Reina Avenue - Florence Avenue to 7th Street

Curb Ramps - Exterior : Curb Ramp , Landings and Transitions

Southeast Corner of Florence Avenue @ 33.951830608958, - 118.126904368401

Top Landing

Curb Ramp , Landings and Transitions : Top Landing Clear Length - Landings

Finding

There is not enough top landing clear length.

On-Site Finding 44.00 inches

Recommendation

Provide a level top landing with enough clear length.

Recommendation At least 48.00 inches

Costing Info (Estimated)

Provide compliant landing \$240



Code Reference ADA 406, 406.4,CA 11B-406.5.3

Progress

Record Number	429789	Resolution	None
Progress	Not_Started	Priority	Six
Actual Date		Projected Date	06/30/2027
Actual Cost	\$0.00	Contractor	
Comments	No Comments		
Assignment	None	New Value	0
Designated Staff			

La Reina Avenue - Florence Avenue to 7th Street

Curb Ramps - Exterior : Curb Ramp

Southwest Corner of Florence Avenue @ 33.951915155581, - 118.127084076405

Curb Ramp : No Detectable Warnings

Finding

The curb ramp does not provide a detectable warning surface which includes truncated domes.

On-Site Finding Not Found

Recommendation

Provide compliant detectable warnings to surface.

Recommendation See Recommendation

Costing Info (Estimated)

Provide detectable warning to surface \$248



Code Reference CA 11B-406.5.12

Progress

Record Number	429713	Resolution	None
Progress	Not_Started	Priority	Six
Actual Date		Projected Date	06/30/2027
Actual Cost	\$0.00	Contractor	
Comments	No Comments		
Assignment	None	New Value	0
Designated Staff			

La Reina Avenue - Florence Avenue to 7th Street

Curb Ramps - Exterior : Curb Ramp

Southwest Corner of Florence Avenue @ 33.951915155581, - 118.127084076405

Curb Ramp : Curb Ramp Slope

Finding

The running slope is greater than allowed.

On-Site Finding 11.40 percent

Recommendation

Provide a compliant curb ramp.

Recommendation Up to 8.33 percent

Costing Info (Estimated)

Install curb ramp \$1,300



Code Reference ADA 406, 406.1, 405.2, CA 11B-406

Progress

Record Number	429714	Resolution	None
Progress	Not_Started	Priority	Six
Actual Date		Projected Date	06/30/2027
Actual Cost	\$0.00	Contractor	
Comments	No Comments		
Assignment	None	New Value	0
Designated Staff			

La Reina Avenue - Florence Avenue to 7th Street

Curb Ramps - Exterior : Curb Ramp

Southwest Corner of Florence Avenue @ 33.951915155581, - 118.127084076405

Curb Ramp : Side Flare Slope

Finding

The slope of the curb ramp side flare is greater than allowed.

On-Site Finding 21.00 percent

Recommendation

Provide curb ramp side flares with a compliant slope.

Recommendation Up to 10.00 percent

Costing Info (Estimated)

Install flared sides \$1,300



Code Reference ADA 406, 406.3,CA 11B-406.2.2

Progress

Record Number	429715	Resolution	None
Progress	Not_Started	Priority	Six
Actual Date		Projected Date	06/30/2027
Actual Cost	\$0.00	Contractor	
Comments	No Comments		
Assignment	None	New Value	0
Designated Staff			

La Reina Avenue - Florence Avenue to 7th Street

Curb Ramps - Exterior : Curb Ramp

Southwest Corner of Florence Avenue @ 33.951915155581, - 118.127084076405

Bottom Landing

Curb Ramp : Bottom Landing Slope

Finding

The bottom landing of the curb ramp is on the street, and the slope of the bottom landing is not compliant.

On-Site Finding 6.20 percent

Recommendation

Ensure the bottom landing slope is compliant and provides a smooth transition.

Recommendation Up to 5.00 percent

Costing Info (Estimated)

Repave landing \$1,260



Code Reference ADA 406, 406.2, CA 11B-406.5.8

Progress

Record Number	429716	Resolution	None
Progress	Not_Started	Priority	Six
Actual Date		Projected Date	06/30/2027
Actual Cost	\$0.00	Contractor	
Comments	No Comments		
Assignment	None	New Value	0
Designated Staff			

La Reina Avenue - Florence Avenue to 7th Street

Curb Ramps - Exterior : Curb Ramp , Landings And Transitions

Southwest Corner of Florence Avenue @ 33.951915155581, - 118.127084076405

Bottom Landing

Curb Ramp , Landings And Transitions : Bottom Landing Change in Level

Finding

The transition from the bottom of the curb ramp to the walk, gutter, or street is abrupt.

On-Site Finding 0.62 inches

Recommendation

Patch the transition area at the bottom of the curb ramp so that the transition is flush and free of abrupt changes.

Recommendation Up to 0.50 inches

Costing Info (Estimated)

Patch lip at curb ramp \$255



Code Reference ADA 302, 303, 406.2, 303.1

Progress

Record Number	429717	Resolution	None
Progress	Not_Started	Priority	Six
Actual Date		Projected Date	06/30/2027
Actual Cost	\$0.00	Contractor	
Comments	No Comments		
Assignment	None	New Value	0
Designated Staff			

La Reina Avenue - Florence Avenue to 7th Street

Curb Ramps - Exterior : Curb Ramp , Landings And Transitions

Southwest Corner of Florence Avenue @ 33.951915155581, - 118.127084076405

Bottom Landing

Curb Ramp , Landings And Transitions : Bottom Landing Change in Level due to Overlayment

Finding

The overlayment causes a noncompliant change in level.

On-Site Finding 0.75 inches

Recommendation

Ensure the change in elevation is within the recommended height.

Recommendation Up to 0.50 inches

Costing Info (Estimated)

Provide smooth surface \$150



Code Reference ADA 303.2, 303.3,CA 11B-303.3,CA 11B-303.2

Progress

Record Number	429718	Resolution	None
Progress	Not_Started	Priority	Six
Actual Date		Projected Date	06/30/2027
Actual Cost	\$0.00	Contractor	
Comments	No Comments		
Assignment	None	New Value	0
Designated Staff			

La Reina Avenue - Florence Avenue to 7th Street

Curb Ramps - Exterior : Curb Ramp , Landings and Transitions

Southwest Corner of Florence Avenue @ 33.951915155581, - 118.127084076405

Top Landing

Curb Ramp , Landings and Transitions : Top Landing Clear Length - Landings

Finding

There is not enough top landing clear length.

On-Site Finding 24.00 inches

Recommendation

Provide a level top landing with enough clear length.

Recommendation At least 48.00 inches

Costing Info (Estimated)

Provide compliant landing \$240



Code Reference ADA 406, 406.4,CA 11B-406.5.3

Progress

Record Number	429719	Resolution	None
Progress	Not_Started	Priority	Six
Actual Date		Projected Date	06/30/2027
Actual Cost	\$0.00	Contractor	
Comments	No Comments		
Assignment	None	New Value	0
Designated Staff			

La Reina Avenue - Florence Avenue to 7th Street

Sidewalks - Exterior : Sidewalks , Hazards & Gratings

East Side

Curb Northeast Corner of 7th Street @ 33.946856672321, -118.130391240120

Sidewalks , Hazards & Gratings : Curb is on Path of Travel

Finding

There is a curb on the designated path of travel.

On-Site Finding Not Compliant

Recommendation

Provide a compliant curb ramp.

Recommendation See Recommendation

Costing Info (Estimated)

Install curb ramp \$2,500



Code Reference ADA 402, 303, 406, 403.4, 303.4

Progress

Record Number	429727	Resolution	None
Progress	Not_Started	Priority	Six
Actual Date		Projected Date	06/30/2027
Actual Cost	\$0.00	Contractor	
Comments	No Comments		
Assignment	None	New Value	0
Designated Staff			

La Reina Avenue - Florence Avenue to 7th Street

Sidewalks - Exterior : Sidewalks , Vehicular Traffic

East Side

Driveway South of Florence Avenue @ 33.946987949713, -118.130313456059

Sidewalks , Vehicular Traffic : Cross Walks and Detectable Warnings

Finding

There are no detectable warnings where the pedestrian route crosses vehicular traffic.

On-Site Finding Not Found

Recommendation

Provide detectable warnings.

Recommendation See Recommendation

Costing Info (Estimated)

Install compliant detectable warnings \$190



Code Reference ADA 705,CA 11B-705.1.2.5,CA 11B-247.1.2.5

Progress

Record Number	429755	Resolution	None
Progress	Not_Started	Priority	Six
Actual Date		Projected Date	06/30/2027
Actual Cost	\$0.00	Contractor	
Comments	No Comments		
Assignment	None	New Value	0
Designated Staff			

La Reina Avenue - Florence Avenue to 7th Street

Sidewalks - Exterior : Sidewalks

East Side

Driveway South of Florence Avenue @ 33.946987949713, -118.130313456059

Sidewalks : Vehicular Traffic Cross Slope

Finding

Cross slope at vehicular traffic is not compliant.

On-Site Finding 27.00 percent

Recommendation

Repave the surface to provide a compliant cross slope.

Recommendation Up to 2.08 percent

Costing Info (Estimated)

Repave surface \$1,092



Code Reference ADA 206, 302,CA 11B-403.3

Progress

Record Number	429756	Resolution	None
Progress	Not_Started	Priority	Six
Actual Date		Projected Date	06/30/2027
Actual Cost	\$0.00	Contractor	
Comments	No Comments		
Assignment	None	New Value	0
Designated Staff			

La Reina Avenue - Florence Avenue to 7th Street

Sidewalks - Exterior : Sidewalks , Vehicular Traffic

East Side

Driveway South of Florence Avenue @ 33.948384150129, -118.129288852215

Sidewalks , Vehicular Traffic : Cross Walks and Detectable Warnings

Finding

There are no detectable warnings where the pedestrian route crosses vehicular traffic.

On-Site Finding Not Found

Recommendation

Provide detectable warnings.

Recommendation See Recommendation

Costing Info (Estimated)

Install compliant detectable warnings \$190



Code Reference ADA 705,CA 11B-705.1.2.5,CA 11B-247.1.2.5

Progress

Record Number	429742	Resolution	None
Progress	Not_Started	Priority	Six
Actual Date		Projected Date	06/30/2027
Actual Cost	\$0.00	Contractor	
Comments	No Comments		
Assignment	None	New Value	0
Designated Staff			

La Reina Avenue - Florence Avenue to 7th Street

Sidewalks - Exterior : Sidewalks

East Side

Driveway South of Florence Avenue @ 33.948384150129, -118.129288852215

Sidewalks : Vehicular Traffic Cross Slope

Finding

Cross slope at vehicular traffic is not compliant.

On-Site Finding 7.40 percent

Recommendation

Repave the surface to provide a compliant cross slope.

Recommendation Up to 2.08 percent

Costing Info (Estimated)

Repave surface \$1,092



Code Reference ADA 206, 302,CA 11B-403.3

Progress

Record Number	429743	Resolution	None
Progress	Not_Started	Priority	Six
Actual Date		Projected Date	06/30/2027
Actual Cost	\$0.00	Contractor	
Comments	No Comments		
Assignment	None	New Value	0
Designated Staff			

La Reina Avenue - Florence Avenue to 7th Street

Sidewalks - Exterior : Sidewalks , Vehicular Traffic

East Side

Driveway South of Florence Avenue @ 33.948436437668, -118.129248619080

Sidewalks , Vehicular Traffic : Cross Walks and Detectable Warnings

Finding

There are no detectable warnings where the pedestrian route crosses vehicular traffic.

On-Site Finding Not Found

Recommendation

Provide detectable warnings.

Recommendation See Recommendation

Costing Info (Estimated)

Install compliant detectable warnings \$190



Code Reference ADA 705,CA 11B-705.1.2.5,CA 11B-247.1.2.5

Progress

Record Number	429749	Resolution	None
Progress	Not_Started	Priority	Six
Actual Date		Projected Date	06/30/2027
Actual Cost	\$0.00	Contractor	
Comments	No Comments		
Assignment	None	New Value	0
Designated Staff			

La Reina Avenue - Florence Avenue to 7th Street

Sidewalks - Exterior : Sidewalks

East Side

Driveway South of Florence Avenue @ 33.948436437668, -118.129248619080

Sidewalks : Vehicular Traffic Cross Slope

Finding

Cross slope at vehicular traffic is not compliant.

On-Site Finding 8.40 percent

Recommendation

Repave the surface to provide a compliant cross slope.

Recommendation Up to 2.08 percent

Costing Info (Estimated)

Repave surface \$1,092



Code Reference ADA 206, 302,CA 11B-403.3

Progress

Record Number	429750	Resolution	None
Progress	Not_Started	Priority	Six
Actual Date		Projected Date	06/30/2027
Actual Cost	\$0.00	Contractor	
Comments	No Comments		
Assignment	None	New Value	0
Designated Staff			

La Reina Avenue - Florence Avenue to 7th Street

Sidewalks - Exterior : Sidewalks , Vehicular Traffic

East Side

Driveway South of Florence Avenue @ 33.948527662658, -118.129204362631

Sidewalks , Vehicular Traffic : Cross Walks and Detectable Warnings

Finding

There are no detectable warnings where the pedestrian route crosses vehicular traffic.

On-Site Finding Not Found

Recommendation

Provide detectable warnings.

Recommendation See Recommendation

Costing Info (Estimated)

Install compliant detectable warnings \$190



Code Reference ADA 705,CA 11B-705.1.2.5,CA 11B-247.1.2.5

Progress

Record Number	429744	Resolution	None
Progress	Not_Started	Priority	Six
Actual Date		Projected Date	06/30/2027
Actual Cost	\$0.00	Contractor	
Comments	No Comments		
Assignment	None	New Value	0
Designated Staff			

La Reina Avenue - Florence Avenue to 7th Street

Sidewalks - Exterior : Sidewalks

East Side

Driveway South of Florence Avenue @ 33.948527662658, -118.129204362631

Sidewalks : Vehicular Traffic Cross Slope

Finding

Cross slope at vehicular traffic is not compliant.

On-Site Finding 7.90 percent

Recommendation

Repave the surface to provide a compliant cross slope.

Recommendation Up to 2.08 percent

Costing Info (Estimated)

Repave surface \$1,092



Code Reference ADA 206, 302,CA 11B-403.3

Progress

Record Number	429745	Resolution	None
Progress	Not_Started	Priority	Six
Actual Date		Projected Date	06/30/2027
Actual Cost	\$0.00	Contractor	
Comments	No Comments		
Assignment	None	New Value	0
Designated Staff			

La Reina Avenue - Florence Avenue to 7th Street

Sidewalks - Exterior : Sidewalks , Vehicular Traffic

East Side

Driveway South of Florence Avenue @ 33.948958198795, -118.128898590803

Sidewalks , Vehicular Traffic : Cross Walks and Detectable Warnings

Finding

There are no detectable warnings where the pedestrian route crosses vehicular traffic.

On-Site Finding Not Found

Recommendation

Provide detectable warnings.

Recommendation See Recommendation

Costing Info (Estimated)

Install compliant detectable warnings \$190



Code Reference ADA 705,CA 11B-705.1.2.5,CA 11B-247.1.2.5

Progress

Record Number	429746	Resolution	None
Progress	Not_Started	Priority	Six
Actual Date		Projected Date	06/30/2027
Actual Cost	\$0.00	Contractor	
Comments	No Comments		
Assignment	None	New Value	0
Designated Staff			

La Reina Avenue - Florence Avenue to 7th Street

Sidewalks - Exterior : Sidewalks

East Side

Driveway South of Florence Avenue @ 33.948958198795, -118.128898590803

Sidewalks : Vehicular Traffic Cross Slope

Finding

Cross slope at vehicular traffic is not compliant.

On-Site Finding 14.30 percent

Recommendation

Repave the surface to provide a compliant cross slope.

Recommendation Up to 2.08 percent

Costing Info (Estimated)

Repave surface \$1,092



Code Reference ADA 206, 302,CA 11B-403.3

Progress

Record Number	429747	Resolution	None
Progress	Not_Started	Priority	Six
Actual Date		Projected Date	06/30/2027
Actual Cost	\$0.00	Contractor	
Comments	No Comments		
Assignment	None	New Value	0
Designated Staff			

La Reina Avenue - Florence Avenue to 7th Street

Sidewalks - Exterior : Sidewalks , Vehicular Traffic

East Side

Driveway South of Florence Avenue @ 33.949479956723, -118.128505647182

Sidewalks , Vehicular Traffic : Cross Walks and Detectable Warnings

Finding

There are no detectable warnings where the pedestrian route crosses vehicular traffic.

On-Site Finding Not Found

Recommendation

Provide detectable warnings.

Recommendation See Recommendation

Costing Info (Estimated)

Install compliant detectable warnings \$190



Code Reference ADA 705,CA 11B-705.1.2.5,CA 11B-247.1.2.5

Progress

Record Number	429753	Resolution	None
Progress	Not_Started	Priority	Six
Actual Date		Projected Date	06/30/2027
Actual Cost	\$0.00	Contractor	
Comments	No Comments		
Assignment	None	New Value	0
Designated Staff			

La Reina Avenue - Florence Avenue to 7th Street

Sidewalks - Exterior : Sidewalks

East Side

Driveway South of Florence Avenue @ 33.949479956723, -118.128505647182

Sidewalks : Vehicular Traffic Cross Slope

Finding

Cross slope at vehicular traffic is not compliant.

On-Site Finding 12.10 percent

Recommendation

Repave the surface to provide a compliant cross slope.

Recommendation Up to 2.08 percent

Costing Info (Estimated)

Repave surface \$1,092



Code Reference ADA 206, 302,CA 11B-403.3

Progress

Record Number	429754	Resolution	None
Progress	Not_Started	Priority	Six
Actual Date		Projected Date	06/30/2027
Actual Cost	\$0.00	Contractor	
Comments	No Comments		
Assignment	None	New Value	0
Designated Staff			

La Reina Avenue - Florence Avenue to 7th Street

Sidewalks - Exterior : Sidewalks , Vehicular Traffic

East Side

Driveway South of Florence Avenue @ 33.949944974953, -118.128203898668

Sidewalks , Vehicular Traffic : Cross Walks and Detectable Warnings

Finding

There are no detectable warnings where the pedestrian route crosses vehicular traffic.

On-Site Finding Not Found

Recommendation

Provide detectable warnings.

Recommendation See Recommendation

Costing Info (Estimated)

Install compliant detectable warnings \$190



Code Reference ADA 705,CA 11B-705.1.2.5,CA 11B-247.1.2.5

Progress

Record Number	429740	Resolution	None
Progress	Not_Started	Priority	Six
Actual Date		Projected Date	06/30/2027
Actual Cost	\$0.00	Contractor	
Comments	No Comments		
Assignment	None	New Value	0
Designated Staff			

La Reina Avenue - Florence Avenue to 7th Street

Sidewalks - Exterior : Sidewalks

East Side

Driveway South of Florence Avenue @ 33.949944974953, -118.128203898668

Sidewalks : Vehicular Traffic Cross Slope

Finding

Cross slope at vehicular traffic is not compliant.

On-Site Finding 8.00 percent

Recommendation

Repave the surface to provide a compliant cross slope.

Recommendation Up to 2.08 percent

Costing Info (Estimated)

Repave surface \$1,092



Code Reference ADA 206, 302,CA 11B-403.3

Progress

Record Number	429741	Resolution	None
Progress	Not_Started	Priority	Six
Actual Date		Projected Date	06/30/2027
Actual Cost	\$0.00	Contractor	
Comments	No Comments		
Assignment	None	New Value	0
Designated Staff			

La Reina Avenue - Florence Avenue to 7th Street

Sidewalks - Exterior : Sidewalks , Vehicular Traffic

East Side

Driveway South of Florence Avenue @ 33.950682546504, -118.127726465464

Sidewalks , Vehicular Traffic : Cross Walks and Detectable Warnings

Finding

There are no detectable warnings where the pedestrian route crosses vehicular traffic.

On-Site Finding Not Found

Recommendation

Provide detectable warnings.

Recommendation See Recommendation

Costing Info (Estimated)

Install compliant detectable warnings \$190



Code Reference ADA 705,CA 11B-705.1.2.5,CA 11B-247.1.2.5

Progress

Record Number	429751	Resolution	None
Progress	Not_Started	Priority	Six
Actual Date		Projected Date	06/30/2027
Actual Cost	\$0.00	Contractor	
Comments	No Comments		
Assignment	None	New Value	0
Designated Staff			

La Reina Avenue - Florence Avenue to 7th Street

Sidewalks - Exterior : Sidewalks

East Side

Driveway South of Florence Avenue @ 33.950682546504, -118.127726465464

Sidewalks : Vehicular Traffic Cross Slope

Finding

Cross slope at vehicular traffic is not compliant.

On-Site Finding 4.60 percent

Recommendation

Repave the surface to provide a compliant cross slope.

Recommendation Up to 2.08 percent

Costing Info (Estimated)

Repave surface \$1,092



Code Reference ADA 206, 302,CA 11B-403.3

Progress

Record Number	429752	Resolution	None
Progress	Not_Started	Priority	Six
Actual Date		Projected Date	06/30/2027
Actual Cost	\$0.00	Contractor	
Comments	No Comments		
Assignment	None	New Value	0
Designated Staff			

La Reina Avenue - Florence Avenue to 7th Street

Sidewalks - Exterior : Sidewalks , Vehicular Traffic

East Side

Driveway South of Florence Avenue @ 33.951678202334, -118.127025067806

Sidewalks , Vehicular Traffic : Cross Walks and Detectable Warnings

Finding

There are no detectable warnings where the pedestrian route crosses vehicular traffic.

On-Site Finding Not Found

Recommendation

Provide detectable warnings.

Recommendation See Recommendation

Costing Info (Estimated)

Install compliant detectable warnings \$190



Code Reference ADA 705,CA 11B-705.1.2.5,CA 11B-247.1.2.5

Progress

Record Number	429748	Resolution	None
Progress	Not_Started	Priority	Six
Actual Date		Projected Date	06/30/2027
Actual Cost	\$0.00	Contractor	
Comments	No Comments		
Assignment	None	New Value	0
Designated Staff			

La Reina Avenue - Florence Avenue to 7th Street

Sidewalks - Exterior : Sidewalks , Hazards & Gratings

East Side

Guy Wire South of Florence Avenue @ 33.949736940796, -118.128344714642

Sidewalks , Hazards & Gratings : Overhead Obstruction Height

Finding

Overhead obstruction height is not compliant.

On-Site Finding 65.00 inches

Recommendation

Provide a compliant vertical clearance height.

Recommendation At least 80.00 inches

Costing Info (Estimated)

Unassigned



Code Reference ADA 206, 307.4, CA 11B-307.4

Progress

Record Number	429729	Resolution	None
Progress	Not_Started	Priority	Six
Actual Date		Projected Date	06/30/2027
Actual Cost	\$0.00	Contractor	
Comments	No Comments		
Assignment	None	New Value	0
Designated Staff			

La Reina Avenue - Florence Avenue to 7th Street

Sidewalks - Exterior : Sidewalks , Hazards & Gratings

East Side

Guy Wire South of Florence Avenue @ 33.949736940796, -118.128344714642

Sidewalks , Hazards & Gratings : Sidewalk Width at Obstruction

Finding

Sidewalk width at the obstruction is not compliant.

On-Site Finding 23.50 inches

Recommendation

Sidewalk width at the obstruction shall have the recommended value.

Recommendation At least 48.00 inches

Costing Info (Estimated)

\$1,260



Code Reference ADA 206, 302, 403.5.1, CA 11B-403.5

Progress

Record Number	429733	Resolution	None
Progress	Not_Started	Priority	Six
Actual Date		Projected Date	06/30/2027
Actual Cost	\$0.00	Contractor	
Comments	No Comments		
Assignment	None	New Value	0
Designated Staff			

La Reina Avenue - Florence Avenue to 7th Street

Sidewalks - Exterior : Sidewalks , Surface

East Side

Sidewalk South of Florence Avenue @ 33.947272754207, -118.130102902651

Sidewalks , Surface : Cross Slope

Finding

Sidewalk cross slope is not compliant.

On-Site Finding 5.60 percent for 51.00 feet

Recommendation

Repave the sidewalk surface with the recommended cross slope.

Recommendation Up to 2.08 percent

Costing Info (Estimated)

Repave surface \$1,092



Code Reference ADA 206, 302,CA 11B-403.3

Progress

Record Number	429723	Resolution	None
Progress	Not_Started	Priority	Six
Actual Date		Projected Date	06/30/2027
Actual Cost	\$0.00	Contractor	
Comments	No Comments		
Assignment	None	New Value	0
Designated Staff			

La Reina Avenue - Florence Avenue to 7th Street

Sidewalks - Exterior : Sidewalks

East Side

Sidewalk South of Florence Avenue @ 33.949683541572, -118.128380924463

Sidewalks : Width

Finding

Sidewalk does not have enough width.

On-Site Finding 42.00 inches for 505.00 feet

Recommendation

Widen the sidewalk to the recommended value.

Recommendation At least 48.00 inches

Costing Info (Estimated)

\$1,260



Code Reference ADA 206, 302,CA 11B-403.5.1

Progress

Record Number	429721	Resolution	None
Progress	Not_Started	Priority	Six
Actual Date		Projected Date	06/30/2027
Actual Cost	\$0.00	Contractor	
Comments	No Comments		
Assignment	None	New Value	0
Designated Staff			

La Reina Avenue - Florence Avenue to 7th Street

Sidewalks - Exterior : Sidewalks , Surface

East Side

Sidewalk South of Florence Avenue @ 33.949683541572, -118.128380924463

Sidewalks , Surface : Cross Slope

Finding

Sidewalk cross slope is not compliant.

On-Site Finding 4.60 percent for 505.00 feet

Recommendation

Repave the sidewalk surface with the recommended cross slope.

Recommendation Up to 2.08 percent

Costing Info (Estimated)

Repave surface \$1,092



Code Reference ADA 206, 302,CA 11B-403.3

Progress

Record Number	429722	Resolution	None
Progress	Not_Started	Priority	Six
Actual Date		Projected Date	06/30/2027
Actual Cost	\$0.00	Contractor	
Comments	No Comments		
Assignment	None	New Value	0
Designated Staff			

La Reina Avenue - Florence Avenue to 7th Street

Sidewalks - Exterior : Sidewalks , Hazards & Gratings

East Side

Sign South of Florence Avenue @ 33.948556587635, -118.129192292690

Sidewalks , Hazards & Gratings : Sidewalk Width at Obstruction

Finding

Sidewalk width at the obstruction is not compliant.

On-Site Finding 32.00 inches

Recommendation

Sidewalk width at the obstruction shall have the recommended value.

Recommendation At least 48.00 inches

Costing Info (Estimated)

\$1,260



Code Reference ADA 206, 302, 403.5.1, CA 11B-403.5

Progress

Record Number	429739	Resolution	None
Progress	Not_Started	Priority	Six
Actual Date		Projected Date	06/30/2027
Actual Cost	\$0.00	Contractor	
Comments	No Comments		
Assignment	None	New Value	0
Designated Staff			

La Reina Avenue - Florence Avenue to 7th Street

Sidewalks - Exterior : Sidewalks , Hazards & Gratings

East Side

Sign South of Florence Avenue @ 33.948825811946, -118.128999173641

Sidewalks , Hazards & Gratings : Sidewalk Width at Obstruction

Finding

Sidewalk width at the obstruction is not compliant.

On-Site Finding 34.50 inches

Recommendation

Sidewalk width at the obstruction shall have the recommended value.

Recommendation At least 48.00 inches

Costing Info (Estimated)

\$1,260



Code Reference ADA 206, 302, 403.5.1, CA 11B-403.5

Progress

Record Number	429725	Resolution	None
Progress	Not_Started	Priority	Six
Actual Date		Projected Date	06/30/2027
Actual Cost	\$0.00	Contractor	
Comments	No Comments		
Assignment	None	New Value	0
Designated Staff			

La Reina Avenue - Florence Avenue to 7th Street

Sidewalks - Exterior : Sidewalks , Hazards & Gratings

East Side

Sign South of Florence Avenue @ 33.949106160323, -118.128788620234

Sidewalks , Hazards & Gratings : Sidewalk Width at Obstruction

Finding

Sidewalk width at the obstruction is not compliant.

On-Site Finding 35.00 inches

Recommendation

Sidewalk width at the obstruction shall have the recommended value.

Recommendation At least 48.00 inches

Costing Info (Estimated)

\$1,260



Code Reference ADA 206, 302, 403.5.1, CA 11B-403.5

Progress

Record Number	429724	Resolution	None
Progress	Not_Started	Priority	Six
Actual Date		Projected Date	06/30/2027
Actual Cost	\$0.00	Contractor	
Comments	No Comments		
Assignment	None	New Value	0
Designated Staff			

La Reina Avenue - Florence Avenue to 7th Street

Sidewalks - Exterior : Sidewalks , Hazards & Gratings

East Side

Sign South of Florence Avenue @ 33.949406532560, -118.128564655781

Sidewalks , Hazards & Gratings : Sidewalk Width at Obstruction

Finding

Sidewalk width at the obstruction is not compliant.

On-Site Finding 35.00 inches

Recommendation

Sidewalk width at the obstruction shall have the recommended value.

Recommendation At least 48.00 inches

Costing Info (Estimated)

\$1,260



Code Reference ADA 206, 302, 403.5.1,CA 11B-403.5

Progress

Record Number	429726	Resolution	None
Progress	Not_Started	Priority	Six
Actual Date		Projected Date	06/30/2027
Actual Cost	\$0.00	Contractor	
Comments	No Comments		
Assignment	None	New Value	0
Designated Staff			

La Reina Avenue - Florence Avenue to 7th Street

Sidewalks - Exterior : Sidewalks , Hazards & Gratings

East Side

Sign South of Florence Avenue @ 33.949418769925, -118.128561973572

Sidewalks , Hazards & Gratings : Overhead Obstruction Height

Finding

Overhead obstruction height is not compliant.

On-Site Finding 70.37 inches

Recommendation

Provide a compliant vertical clearance height.

Recommendation At least 80.00 inches

Costing Info (Estimated)

Unassigned



Code Reference ADA 206, 307.4, CA 11B-307.4

Progress

Record Number	429730	Resolution	None
Progress	Not_Started	Priority	Six
Actual Date		Projected Date	06/30/2027
Actual Cost	\$0.00	Contractor	
Comments	No Comments		
Assignment	None	New Value	0
Designated Staff			

La Reina Avenue - Florence Avenue to 7th Street

Sidewalks - Exterior : Sidewalks , Hazards & Gratings

East Side

Utility Pole South of Florence Avenue @ 33.949817039569, -118.128299117088

Sidewalks , Hazards & Gratings : Sidewalk Width at Obstruction

Finding

Sidewalk width at the obstruction is not compliant.

On-Site Finding 29.00 inches

Recommendation

Sidewalk width at the obstruction shall have the recommended value.

Recommendation At least 48.00 inches

Costing Info (Estimated)

\$1,260



Code Reference ADA 206, 302, 403.5.1, CA 11B-403.5

Progress

Record Number	429736	Resolution	None
Progress	Not_Started	Priority	Six
Actual Date		Projected Date	06/30/2027
Actual Cost	\$0.00	Contractor	
Comments	No Comments		
Assignment	None	New Value	0
Designated Staff			

La Reina Avenue - Florence Avenue to 7th Street

Sidewalks - Exterior : Sidewalks

East Side @ 33.951830608958, -118.126904368401

Sidewalks : 60X60 Turn Area

Finding

There is no 60X60 turn area at every 200 feet.

On-Site Finding Not Found

Recommendation

Provide a 60X60 turn every 200 feet on the sidewalk.

Recommendation See Recommendation

Costing Info (Estimated)

\$2,400



Code Reference ADA 206, 302

Progress

Record Number	429720	Resolution	None
Progress	Not_Started	Priority	Six
Actual Date		Projected Date	06/30/2027
Actual Cost	\$0.00	Contractor	
Comments	No Comments		
Assignment	None	New Value	0
Designated Staff			

La Reina Avenue - Florence Avenue to 7th Street

Sidewalks - Exterior : Sidewalks , Hazards & Gratings

West Side

Curb Northwest Corner of 7th Street @ 33.946941223885, -118.130542784929

Sidewalks , Hazards & Gratings : Curb is on Path of Travel

Finding

There is a curb on the designated path of travel.

On-Site Finding Not Compliant

Recommendation

Provide a compliant curb ramp.

Recommendation See Recommendation

Costing Info (Estimated)

Install curb ramp \$2,500



Code Reference ADA 402, 303, 406, 403.4, 303.4

Progress

Record Number	429768	Resolution	None
Progress	Not_Started	Priority	Six
Actual Date		Projected Date	06/30/2027
Actual Cost	\$0.00	Contractor	
Comments	No Comments		
Assignment	None	New Value	0
Designated Staff			

La Reina Avenue - Florence Avenue to 7th Street

Sidewalks - Exterior : Sidewalks , Vehicular Traffic

West Side

Driveway North of 7th Street @ 33.947315029793, -118.130279928446

Sidewalks , Vehicular Traffic : Cross Walks and Detectable Warnings

Finding

There are no detectable warnings where the pedestrian route crosses vehicular traffic.

On-Site Finding Not Found

Recommendation

Provide detectable warnings.

Recommendation See Recommendation

Costing Info (Estimated)

Install compliant detectable warnings \$190



Code Reference ADA 705,CA 11B-705.1.2.5,CA 11B-247.1.2.5

Progress

Record Number	429778	Resolution	None
Progress	Not_Started	Priority	Six
Actual Date		Projected Date	06/30/2027
Actual Cost	\$0.00	Contractor	
Comments	No Comments		
Assignment	None	New Value	0
Designated Staff			

La Reina Avenue - Florence Avenue to 7th Street

Sidewalks - Exterior : Sidewalks

West Side

Driveway North of 7th Street @ 33.947315029793, -118.130279928446

Sidewalks : Vehicular Traffic Cross Slope

Finding

Cross slope at vehicular traffic is not compliant.

On-Site Finding 3.30 percent

Recommendation

Repave the surface to provide a compliant cross slope.

Recommendation Up to 2.08 percent

Costing Info (Estimated)

Repave surface \$1,092



Code Reference ADA 206, 302,CA 11B-403.3

Progress

Record Number	429779	Resolution	None
Progress	Not_Started	Priority	Six
Actual Date		Projected Date	06/30/2027
Actual Cost	\$0.00	Contractor	
Comments	No Comments		
Assignment	None	New Value	0
Designated Staff			

La Reina Avenue - Florence Avenue to 7th Street

Sidewalks - Exterior : Sidewalks , Vehicular Traffic

West Side

Driveway North of 7th Street @ 33.947537532531, -118.130101561546

Sidewalks , Vehicular Traffic : Cross Walks and Detectable Warnings

Finding

There are no detectable warnings where the pedestrian route crosses vehicular traffic.

On-Site Finding Not Found

Recommendation

Provide detectable warnings.

Recommendation See Recommendation

Costing Info (Estimated)

Install compliant detectable warnings \$190



Code Reference ADA 705,CA 11B-705.1.2.5,CA 11B-247.1.2.5

Progress

Record Number	429784	Resolution	None
Progress	Not_Started	Priority	Six
Actual Date		Projected Date	06/30/2027
Actual Cost	\$0.00	Contractor	
Comments	No Comments		
Assignment	None	New Value	0
Designated Staff			

La Reina Avenue - Florence Avenue to 7th Street

Sidewalks - Exterior : Sidewalks , Vehicular Traffic

West Side

Driveway North of 7th Street @ 33.947766709742, -118.129945993423

Sidewalks , Vehicular Traffic : Cross Walks and Detectable Warnings

Finding

There are no detectable warnings where the pedestrian route crosses vehicular traffic.

On-Site Finding Not Found

Recommendation

Provide detectable warnings.

Recommendation See Recommendation

Costing Info (Estimated)

Install compliant detectable warnings \$190



Code Reference ADA 705,CA 11B-705.1.2.5,CA 11B-247.1.2.5

Progress

Record Number	429785	Resolution	None
Progress	Not_Started	Priority	Six
Actual Date		Projected Date	06/30/2027
Actual Cost	\$0.00	Contractor	
Comments	No Comments		
Assignment	None	New Value	0
Designated Staff			

La Reina Avenue - Florence Avenue to 7th Street

Sidewalks - Exterior : Sidewalks , Vehicular Traffic

West Side

Driveway North of 7th Street @ 33.948101574364, -118.129715323448

Sidewalks , Vehicular Traffic : Cross Walks and Detectable Warnings

Finding

There are no detectable warnings where the pedestrian route crosses vehicular traffic.

On-Site Finding Not Found

Recommendation

Provide detectable warnings.

Recommendation See Recommendation

Costing Info (Estimated)

Install compliant detectable warnings \$190



Code Reference ADA 705,CA 11B-705.1.2.5,CA 11B-247.1.2.5

Progress

Record Number	429780	Resolution	None
Progress	Not_Started	Priority	Six
Actual Date		Projected Date	06/30/2027
Actual Cost	\$0.00	Contractor	
Comments	No Comments		
Assignment	None	New Value	0
Designated Staff			

La Reina Avenue - Florence Avenue to 7th Street

Sidewalks - Exterior : Sidewalks

West Side

Driveway North of 7th Street @ 33.948101574364, -118.129715323448

Sidewalks : Vehicular Traffic Cross Slope

Finding

Cross slope at vehicular traffic is not compliant.

On-Site Finding 3.20 percent

Recommendation

Repave the surface to provide a compliant cross slope.

Recommendation Up to 2.08 percent

Costing Info (Estimated)

Repave surface \$1,092



Code Reference ADA 206, 302,CA 11B-403.3

Progress

Record Number	429781	Resolution	None
Progress	Not_Started	Priority	Six
Actual Date		Projected Date	06/30/2027
Actual Cost	\$0.00	Contractor	
Comments	No Comments		
Assignment	None	New Value	0
Designated Staff			

La Reina Avenue - Florence Avenue to 7th Street

Sidewalks - Exterior : Sidewalks , Vehicular Traffic

West Side

Driveway North of 7th Street @ 33.948419750159, -118.129465878010

Sidewalks , Vehicular Traffic : Cross Walks and Detectable Warnings

Finding

There are no detectable warnings where the pedestrian route crosses vehicular traffic.

On-Site Finding Not Found

Recommendation

Provide detectable warnings.

Recommendation See Recommendation

Costing Info (Estimated)

Install compliant detectable warnings \$190



Code Reference ADA 705,CA 11B-705.1.2.5,CA 11B-247.1.2.5

Progress

Record Number	429776	Resolution	None
Progress	Not_Started	Priority	Six
Actual Date		Projected Date	06/30/2027
Actual Cost	\$0.00	Contractor	
Comments	No Comments		
Assignment	None	New Value	0
Designated Staff			

La Reina Avenue - Florence Avenue to 7th Street

Sidewalks - Exterior : Sidewalks

West Side

Driveway North of 7th Street @ 33.948419750159, -118.129465878010

Sidewalks : Vehicular Traffic Cross Slope

Finding

Cross slope at vehicular traffic is not compliant.

On-Site Finding 7.20 percent

Recommendation

Repave the surface to provide a compliant cross slope.

Recommendation Up to 2.08 percent

Costing Info (Estimated)

Repave surface \$1,092



Code Reference ADA 206, 302,CA 11B-403.3

Progress

Record Number	429777	Resolution	None
Progress	Not_Started	Priority	Six
Actual Date		Projected Date	06/30/2027
Actual Cost	\$0.00	Contractor	
Comments	No Comments		
Assignment	None	New Value	0
Designated Staff			

La Reina Avenue - Florence Avenue to 7th Street

Sidewalks - Exterior : Sidewalks , Vehicular Traffic

West Side

Driveway North of 7th Street @ 33.948882549192, -118.129122555256

Sidewalks , Vehicular Traffic : Cross Walks and Detectable Warnings

Finding

There are no detectable warnings where the pedestrian route crosses vehicular traffic.

On-Site Finding Not Found

Recommendation

Provide detectable warnings.

Recommendation See Recommendation

Costing Info (Estimated)

Install compliant detectable warnings \$190



Code Reference ADA 705,CA 11B-705.1.2.5,CA 11B-247.1.2.5

Progress

Record Number	429782	Resolution	None
Progress	Not_Started	Priority	Six
Actual Date		Projected Date	06/30/2027
Actual Cost	\$0.00	Contractor	
Comments	No Comments		
Assignment	None	New Value	0
Designated Staff			

La Reina Avenue - Florence Avenue to 7th Street

Sidewalks - Exterior : Sidewalks

West Side

Driveway North of 7th Street @ 33.948882549192, -118.129122555256

Sidewalks : Vehicular Traffic Cross Slope

Finding

Cross slope at vehicular traffic is not compliant.

On-Site Finding 3.30 percent

Recommendation

Repave the surface to provide a compliant cross slope.

Recommendation Up to 2.08 percent

Costing Info (Estimated)

Repave surface \$1,092



Code Reference ADA 206, 302, CA 11B-403.3

Progress

Record Number	429783	Resolution	None
Progress	Not_Started	Priority	Six
Actual Date		Projected Date	06/30/2027
Actual Cost	\$0.00	Contractor	
Comments	No Comments		
Assignment	None	New Value	0
Designated Staff			

La Reina Avenue - Florence Avenue to 7th Street

Sidewalks - Exterior : Sidewalks , Vehicular Traffic

West Side

Driveway North of 7th Street @ 33.949246334166, -118.128883838654

Sidewalks , Vehicular Traffic : Cross Walks and Detectable Warnings

Finding

There are no detectable warnings where the pedestrian route crosses vehicular traffic.

On-Site Finding Not Found

Recommendation

Provide detectable warnings.

Recommendation See Recommendation

Costing Info (Estimated)

Install compliant detectable warnings \$190



Code Reference ADA 705,CA 11B-705.1.2.5,CA 11B-247.1.2.5

Progress

Record Number	429774	Resolution	None
Progress	Not_Started	Priority	Six
Actual Date		Projected Date	06/30/2027
Actual Cost	\$0.00	Contractor	
Comments	No Comments		
Assignment	None	New Value	0
Designated Staff			

La Reina Avenue - Florence Avenue to 7th Street

Sidewalks - Exterior : Sidewalks

West Side

Driveway North of 7th Street @ 33.949246334166, -118.128883838654

Sidewalks : Vehicular Traffic Cross Slope

Finding

Cross slope at vehicular traffic is not compliant.

On-Site Finding 10.50 percent

Recommendation

Repave the surface to provide a compliant cross slope.

Recommendation Up to 2.08 percent

Costing Info (Estimated)

Repave surface \$1,092



Code Reference ADA 206, 302,CA 11B-403.3

Progress

Record Number	429775	Resolution	None
Progress	Not_Started	Priority	Six
Actual Date		Projected Date	06/30/2027
Actual Cost	\$0.00	Contractor	
Comments	No Comments		
Assignment	None	New Value	0
Designated Staff			

La Reina Avenue - Florence Avenue to 7th Street

Sidewalks - Exterior : Sidewalks , Vehicular Traffic

West Side

Driveway North of 7th Street @ 33.949396520169, -118.128761798143

Sidewalks , Vehicular Traffic : Cross Walks and Detectable Warnings

Finding

There are no detectable warnings where the pedestrian route crosses vehicular traffic.

On-Site Finding Not Found

Recommendation

Provide detectable warnings.

Recommendation See Recommendation

Costing Info (Estimated)

Install compliant detectable warnings \$190



Code Reference ADA 705,CA 11B-705.1.2.5,CA 11B-247.1.2.5

Progress

Record Number	429770	Resolution	None
Progress	Not_Started	Priority	Six
Actual Date		Projected Date	06/30/2027
Actual Cost	\$0.00	Contractor	
Comments	No Comments		
Assignment	None	New Value	0
Designated Staff			

La Reina Avenue - Florence Avenue to 7th Street

Sidewalks - Exterior : Sidewalks

West Side

Driveway North of 7th Street @ 33.949396520169, -118.128761798143

Sidewalks : Vehicular Traffic Cross Slope

Finding

Cross slope at vehicular traffic is not compliant.

On-Site Finding 8.20 percent

Recommendation

Repave the surface to provide a compliant cross slope.

Recommendation Up to 2.08 percent

Costing Info (Estimated)

Repave surface \$1,092



Code Reference ADA 206, 302, CA 11B-403.3

Progress

Record Number	429771	Resolution	None
Progress	Not_Started	Priority	Six
Actual Date		Projected Date	06/30/2027
Actual Cost	\$0.00	Contractor	
Comments	No Comments		
Assignment	None	New Value	0
Designated Staff			

La Reina Avenue - Florence Avenue to 7th Street

Sidewalks - Exterior : Sidewalks , Vehicular Traffic

West Side

Driveway North of 7th Street @ 33.951726038019, -118.127200752497

Sidewalks , Vehicular Traffic : Cross Walks and Detectable Warnings

Finding

There are no detectable warnings where the pedestrian route crosses vehicular traffic.

On-Site Finding Not Found

Recommendation

Provide detectable warnings.

Recommendation See Recommendation

Costing Info (Estimated)

Install compliant detectable warnings \$190



Code Reference ADA 705,CA 11B-705.1.2.5,CA 11B-247.1.2.5

Progress

Record Number	429772	Resolution	None
Progress	Not_Started	Priority	Six
Actual Date		Projected Date	06/30/2027
Actual Cost	\$0.00	Contractor	
Comments	No Comments		
Assignment	None	New Value	0
Designated Staff			

La Reina Avenue - Florence Avenue to 7th Street

Sidewalks - Exterior : Sidewalks

West Side

Driveway North of 7th Street @ 33.951726038019, -118.127200752497

Sidewalks : Vehicular Traffic Cross Slope

Finding

Cross slope at vehicular traffic is not compliant.

On-Site Finding 6.90 percent

Recommendation

Repave the surface to provide a compliant cross slope.

Recommendation Up to 2.08 percent

Costing Info (Estimated)

Repave surface \$1,092



Code Reference ADA 206, 302,CA 11B-403.3

Progress

Record Number	429773	Resolution	None
Progress	Not_Started	Priority	Six
Actual Date		Projected Date	06/30/2027
Actual Cost	\$0.00	Contractor	
Comments	No Comments		
Assignment	None	New Value	0
Designated Staff			

La Reina Avenue - Florence Avenue to 7th Street

Sidewalks - Exterior : Sidewalks , Surface

West Side

Sidewalk North of 7th Street @ 33.949269696450, -118.128858357668

Sidewalks , Surface : Cross Slope

Finding

Sidewalk cross slope is not compliant.

On-Site Finding 3.40 percent for 46.00 feet

Recommendation

Repave the sidewalk surface with the recommended cross slope.

Recommendation Up to 2.08 percent

Costing Info (Estimated)

Repave surface \$1,092



Code Reference ADA 206, 302,CA 11B-403.3

Progress

Record Number	429759	Resolution	None
Progress	Not_Started	Priority	Six
Actual Date		Projected Date	06/30/2027
Actual Cost	\$0.00	Contractor	
Comments	No Comments		
Assignment	None	New Value	0
Designated Staff			

La Reina Avenue - Florence Avenue to 7th Street

Sidewalks - Exterior : Sidewalks

West Side

Sidewalk North of 7th Street @ 33.949415432462, -118.128738999367

Sidewalks : Missing Sidewalk

Finding

Section of sidewalk is missing and consists of dirt, grass or gravel.

On-Site Finding 937.00 feet

Recommendation

Provide a compliant sidewalk for the missing section.

Recommendation See Recommendation

Costing Info (Estimated)

\$1,260



Code Reference ADA 206, 302,CA 11B-302,CA 11B-206

Progress

Record Number	429758	Resolution	None
Progress	Not_Started	Priority	Six
Actual Date		Projected Date	06/30/2027
Actual Cost	\$0.00	Contractor	
Comments	No Comments		
Assignment	None	New Value	0
Designated Staff			

La Reina Avenue - Florence Avenue to 7th Street

Sidewalks - Exterior : Sidewalks

West Side @ 33.946941223885, -118.130542784929

Sidewalks : Turn Area

Finding

Turn area is not level.

On-Site Finding Not Level

Recommendation

Make sure that the turn area is level.

Recommendation See Recommendation

Costing Info (Estimated)

\$1,260



Code Reference ADA 206, 302

Progress

Record Number	429757	Resolution	None
Progress	Not_Started	Priority	Six
Actual Date		Projected Date	06/30/2027
Actual Cost	\$0.00	Contractor	
Comments	No Comments		
Assignment	None	New Value	0
Designated Staff			

La Reina Avenue - Florence Avenue to 7th Street



La Reina Avenue - Florence Avenue to 7th Street

Florence Avenue to 7th Street
Downey, CA 90242

Date of Inspection
5/14/2017

*Estimated Facility Total: \$52,785

*Estimated facility total is for estimating purposes only and does not represent total construction, repair totals or design fees.

Prepared By

Disability Access Consultants

(800) 743-7067

Prepared Using



Accessibility Survey



City of Downey La Reina Avenue - Florence Avenue to Dacosta Street

Florence Avenue to Dacosta Street
Downey, CA 90242

Date of Inspection
7/10/2017

Prepared By

Disability Access Consultants

(800) 743-7067

La Reina Avenue - Florence Avenue to Dacosta Street

Sidewalks - Exterior : Sidewalks , Change in Level

East Side

Change in Level South of Otto Street @ 33.952028625916, -118.126440346241

Sidewalks , Change in Level : Change in Level Non Beveled

Finding

There is a change in elevation greater than recommended value.

On-Site Finding 0.50 inches

Recommendation

Ensure that the change in elevation is within the recommended value.

Recommendation Up to 0.25 inches

Costing Info (Estimated)

Remove tripping hazards \$198



Code Reference ADA 206, 302

Progress

Record Number	467248	Resolution	None
Progress	Not_Started	Priority	Two
Actual Date		Projected Date	06/30/2019
Actual Cost	\$0.00	Contractor	
Comments	No Comments		
Assignment	None	New Value	0
Designated Staff			

La Reina Avenue - Florence Avenue to Dacosta Street

Sidewalks - Exterior : Sidewalks , Hazards & Gratings

East Side

Tree South of Otto Street @ 33.951961878678, -118.126472532749

Sidewalks , Hazards & Gratings : Overhead Obstruction Height

Finding

Overhead obstruction height is not compliant.

On-Site Finding 40.00 inches

Recommendation

Provide a compliant vertical clearance height.

Recommendation At least 80.00 inches

Costing Info (Estimated)

Unassigned



Code Reference ADA 206, 307.4, CA 11B-307.4

Progress

Record Number	467249	Resolution	None
Progress	Not_Started	Priority	Two
Actual Date		Projected Date	06/30/2019
Actual Cost	\$0.00	Contractor	
Comments	No Comments		
Assignment	None	New Value	0
Designated Staff			

La Reina Avenue - Florence Avenue to Dacosta Street

Sidewalks - Exterior : Sidewalks , Change in Level

West Side

Change in Level North of Florence Avenue @ 33.952079798763, -118.126574456692

Sidewalks , Change in Level : Change in Level Non Beveled

Finding

There is a change in elevation greater than recommended value.

On-Site Finding 1.25 inches

Recommendation

Ensure that the change in elevation is within the recommended value.

Recommendation Up to 0.25 inches

Costing Info (Estimated)

Remove tripping hazards \$198



Code Reference ADA 206, 302

Progress

Record Number	467265	Resolution	None
Progress	Not_Started	Priority	Two
Actual Date		Projected Date	06/30/2019
Actual Cost	\$0.00	Contractor	
Comments	No Comments		
Assignment	None	New Value	0
Designated Staff			

La Reina Avenue - Florence Avenue to Dacosta Street

Sidewalks - Exterior : Sidewalks , Change in Level

West Side

Change in Level North of Florence Avenue @ 33.952198831135, -118.126488626003

Sidewalks , Change in Level : Change in Level Non Beveled

Finding

There is a change in elevation greater than recommended value.

On-Site Finding 0.62 inches

Recommendation

Ensure that the change in elevation is within the recommended value.

Recommendation Up to 0.25 inches

Costing Info (Estimated)

Remove tripping hazards \$198



Code Reference ADA 206, 302

Progress

Record Number	467267	Resolution	None
Progress	Not_Started	Priority	Two
Actual Date		Projected Date	06/30/2019
Actual Cost	\$0.00	Contractor	
Comments	No Comments		
Assignment	None	New Value	0
Designated Staff			

La Reina Avenue - Florence Avenue to Dacosta Street

Sidewalks - Exterior : Sidewalks , Change in Level

West Side

Change in Level North of Florence Avenue @ 33.952222192609, -118.126485943794

Sidewalks , Change in Level : Change in Level Non Beveled

Finding

There is a change in elevation greater than recommended value.

On-Site Finding 1.00 inches

Recommendation

Ensure that the change in elevation is within the recommended value.

Recommendation Up to 0.25 inches

Costing Info (Estimated)

Remove tripping hazards \$198



Code Reference ADA 206, 302

Progress

Record Number	467269	Resolution	None
Progress	Not_Started	Priority	Two
Actual Date		Projected Date	06/30/2019
Actual Cost	\$0.00	Contractor	
Comments	No Comments		
Assignment	None	New Value	0
Designated Staff			

La Reina Avenue - Florence Avenue to Dacosta Street

Sidewalks - Exterior : Sidewalks , Change in Level

West Side

Change in Level North of Florence Avenue @ 33.952311188642, -118.126410841942

Sidewalks , Change in Level : Change in Level Non Beveled

Finding

There is a change in elevation greater than recommended value.

On-Site Finding 0.50 inches

Recommendation

Ensure that the change in elevation is within the recommended value.

Recommendation Up to 0.25 inches

Costing Info (Estimated)

Remove tripping hazards \$198



Code Reference ADA 206, 302

Progress

Record Number	467261	Resolution	None
Progress	Not_Started	Priority	Two
Actual Date		Projected Date	06/30/2019
Actual Cost	\$0.00	Contractor	
Comments	No Comments		
Assignment	None	New Value	0
Designated Staff			

La Reina Avenue - Florence Avenue to Dacosta Street

Sidewalks - Exterior : Sidewalks , Change in Level

West Side

Change in Level North of Florence Avenue @ 33.952512541824, -118.126266002655

Sidewalks , Change in Level : Change in Level Non Beveled

Finding

There is a change in elevation greater than recommended value.

On-Site Finding 0.50 inches

Recommendation

Ensure that the change in elevation is within the recommended value.

Recommendation Up to 0.25 inches

Costing Info (Estimated)

Remove tripping hazards \$198



Code Reference ADA 206, 302

Progress

Record Number	467262	Resolution	None
Progress	Not_Started	Priority	Two
Actual Date		Projected Date	06/30/2019
Actual Cost	\$0.00	Contractor	
Comments	No Comments		
Assignment	None	New Value	0
Designated Staff			

La Reina Avenue - Florence Avenue to Dacosta Street

Sidewalks - Exterior : Sidewalks , Change in Level

West Side

Change in Level North of Florence Avenue @ 33.952567051719, -118.126224428415

Sidewalks , Change in Level : Change in Level Non Beveled

Finding

There is a change in elevation greater than recommended value.

On-Site Finding 0.50 inches

Recommendation

Ensure that the change in elevation is within the recommended value.

Recommendation Up to 0.25 inches

Costing Info (Estimated)

Remove tripping hazards \$198



Code Reference ADA 206, 302

Progress

Record Number	467259	Resolution	None
Progress	Not_Started	Priority	Two
Actual Date		Projected Date	06/30/2019
Actual Cost	\$0.00	Contractor	
Comments	No Comments		
Assignment	None	New Value	0
Designated Staff			

La Reina Avenue - Florence Avenue to Dacosta Street

Sidewalks - Exterior : Sidewalks , Change in Level

West Side

Change in Level North of Florence Avenue @ 33.952733918529, -118.126099705696

Sidewalks , Change in Level : Change in Level Non Beveled

Finding

There is a change in elevation greater than recommended value.

On-Site Finding 1.00 inches

Recommendation

Ensure that the change in elevation is within the recommended value.

Recommendation Up to 0.25 inches

Costing Info (Estimated)

Remove tripping hazards \$198



Code Reference ADA 206, 302

Progress

Record Number	467258	Resolution	None
Progress	Not_Started	Priority	Two
Actual Date		Projected Date	06/30/2019
Actual Cost	\$0.00	Contractor	
Comments	No Comments		
Assignment	None	New Value	0
Designated Staff			

La Reina Avenue - Florence Avenue to Dacosta Street

Sidewalks - Exterior : Sidewalks , Change in Level

West Side

Change in Level North of Florence Avenue @ 33.952896335242, -118.125983029604

Sidewalks , Change in Level : Change in Level Non Beveled

Finding

There is a change in elevation greater than recommended value.

On-Site Finding 1.00 inches

Recommendation

Ensure that the change in elevation is within the recommended value.

Recommendation Up to 0.25 inches

Costing Info (Estimated)

Remove tripping hazards \$198



Code Reference ADA 206, 302

Notes : Surface is Rough And Uneven.

Progress

Record Number	467260	Resolution	None
Progress	Not_Started	Priority	Two
Actual Date		Projected Date	06/30/2019
Actual Cost	\$0.00	Contractor	
Comments	No Comments		
Assignment	None	New Value	0
Designated Staff			

La Reina Avenue - Florence Avenue to Dacosta Street

Sidewalks - Exterior : Sidewalks , Change in Level

West Side

Change in Level North of Florence Avenue @ 33.952939720476, -118.125946819782

Sidewalks , Change in Level : Change in Level - Beveled

Finding

There is a change in elevation greater than recommended value.

On-Site Finding 0.62 inches

Recommendation

Ensure that the change in elevation not exceed a .5 beveled inch.

Recommendation Up to 0.50 inches

Costing Info (Estimated)

Remove tripping hazards \$198



Code Reference ADA 206, 302

Progress

Record Number	467257	Resolution	None
Progress	Not_Started	Priority	Two
Actual Date		Projected Date	06/30/2019
Actual Cost	\$0.00	Contractor	
Comments	No Comments		
Assignment	None	New Value	0
Designated Staff			

La Reina Avenue - Florence Avenue to Dacosta Street

Sidewalks - Exterior : Sidewalks , Change in Level

West Side

Change in Level North of Florence Avenue @ 33.953047627245, -118.125870376825

Sidewalks , Change in Level : Change in Level Non Beveled

Finding

There is a change in elevation greater than recommended value.

On-Site Finding 1.00 inches

Recommendation

Ensure that the change in elevation is within the recommended value.

Recommendation Up to 0.25 inches

Costing Info (Estimated)

Remove tripping hazards \$198



Code Reference ADA 206, 302

Progress

Record Number	467268	Resolution	None
Progress	Not_Started	Priority	Two
Actual Date		Projected Date	06/30/2019
Actual Cost	\$0.00	Contractor	
Comments	No Comments		
Assignment	None	New Value	0
Designated Staff			

La Reina Avenue - Florence Avenue to Dacosta Street

Sidewalks - Exterior : Sidewalks , Change in Level

West Side

Change in Level North of Florence Avenue @ 33.953103249237, -118.125838190317

Sidewalks , Change in Level : Change in Level Non Beveled

Finding

There is a change in elevation greater than recommended value.

On-Site Finding 1.00 inches

Recommendation

Ensure that the change in elevation is within the recommended value.

Recommendation Up to 0.25 inches

Costing Info (Estimated)

Remove tripping hazards \$198



Code Reference ADA 206, 302

Progress

Record Number	467263	Resolution	None
Progress	Not_Started	Priority	Two
Actual Date		Projected Date	06/30/2019
Actual Cost	\$0.00	Contractor	
Comments	No Comments		
Assignment	None	New Value	0
Designated Staff			

La Reina Avenue - Florence Avenue to Dacosta Street

Sidewalks - Exterior : Sidewalks , Change in Level

West Side

Change in Level North of Florence Avenue @ 33.953440317731, -118.125586062670

Sidewalks , Change in Level : Change in Level Non Beveled

Finding

There is a change in elevation greater than recommended value.

On-Site Finding 0.87 inches

Recommendation

Ensure that the change in elevation is within the recommended value.

Recommendation Up to 0.25 inches

Costing Info (Estimated)

Remove tripping hazards \$198



Code Reference ADA 206, 302

Progress

Record Number	467264	Resolution	None
Progress	Not_Started	Priority	Two
Actual Date		Projected Date	06/30/2019
Actual Cost	\$0.00	Contractor	
Comments	No Comments		
Assignment	None	New Value	0
Designated Staff			

La Reina Avenue - Florence Avenue to Dacosta Street

Sidewalks - Exterior : Sidewalks , Hazards & Gratings

East Side

Brick Ornament South of Otto Street @ 33.953363559676, -118.125459998846

Sidewalks , Hazards & Gratings : Sidewalk Width at Obstruction

Finding

Sidewalk width at the obstruction is not compliant.

On-Site Finding 43.00 inches

Recommendation

Sidewalk width at the obstruction shall have the recommended value.

Recommendation At least 48.00 inches

Costing Info (Estimated)

\$1,260



Code Reference ADA 206, 302, 403.5.1,CA 11B-403.5

Progress

Record Number	467247	Resolution	None
Progress	Not_Started	Priority	Six
Actual Date		Projected Date	06/30/2027
Actual Cost	\$0.00	Contractor	
Comments	No Comments		
Assignment	None	New Value	0
Designated Staff			

La Reina Avenue - Florence Avenue to Dacosta Street

Sidewalks - Exterior : Sidewalks , Vehicular Traffic

East Side

Driveway South of Otto Street @ 33.952480280849, -118.126114457846

Sidewalks , Vehicular Traffic : Cross Walks and Detectable Warnings

Finding

There are no detectable warnings where the pedestrian route crosses vehicular traffic.

On-Site Finding Not Found

Recommendation

Provide detectable warnings.

Recommendation See Recommendation

Costing Info (Estimated)

Install compliant detectable warnings \$190



Code Reference ADA 705,CA 11B-705.1.2.5,CA 11B-247.1.2.5

Progress

Record Number	467250	Resolution	None
Progress	Not_Started	Priority	Six
Actual Date		Projected Date	06/30/2027
Actual Cost	\$0.00	Contractor	
Comments	No Comments		
Assignment	None	New Value	0
Designated Staff			

La Reina Avenue - Florence Avenue to Dacosta Street

Sidewalks - Exterior : Sidewalks

East Side

Driveway South of Otto Street @ 33.952480280849, -118.126114457846

Sidewalks : Vehicular Traffic Cross Slope

Finding

Cross slope at vehicular traffic is not compliant.

On-Site Finding 8.90 percent

Recommendation

Repave the surface to provide a compliant cross slope.

Recommendation Up to 2.08 percent

Costing Info (Estimated)

Repave surface \$1,092



Code Reference ADA 206, 302,CA 11B-403.3

Progress

Record Number	467251	Resolution	None
Progress	Not_Started	Priority	Six
Actual Date		Projected Date	06/30/2027
Actual Cost	\$0.00	Contractor	
Comments	No Comments		
Assignment	None	New Value	0
Designated Staff			

La Reina Avenue - Florence Avenue to Dacosta Street

Sidewalks - Exterior : Sidewalks

East Side

Sidewalk South of Dacosta Street @ 33.953881953308, -118.125103265047

Sidewalks : Missing Sidewalk

Finding

Section of sidewalk is missing and consists of dirt, grass or gravel.

On-Site Finding 163.00 feet

Recommendation

Provide a compliant sidewalk for the missing section.

Recommendation See Recommendation

Costing Info (Estimated)

\$1,260



Code Reference ADA 206, 302,CA 11B-302,CA 11B-206

Progress

Record Number	467246	Resolution	None
Progress	Not_Started	Priority	Six
Actual Date		Projected Date	06/30/2027
Actual Cost	\$0.00	Contractor	
Comments	No Comments		
Assignment	None	New Value	0
Designated Staff			

La Reina Avenue - Florence Avenue to Dacosta Street

Sidewalks - Exterior : Sidewalks , Surface

East Side

Sidewalk South of Otto Street @ 33.953363559676, -118.125459998846

Sidewalks , Surface : Cross Slope

Finding

Sidewalk cross slope is not compliant.

On-Site Finding 5.10 percent for 605.00 feet

Recommendation

Repave the sidewalk surface with the recommended cross slope.

Recommendation Up to 2.08 percent

Costing Info (Estimated)

Repave surface \$1,092



Code Reference ADA 206, 302,CA 11B-403.3

Progress

Record Number	467245	Resolution	None
Progress	Not_Started	Priority	Six
Actual Date		Projected Date	06/30/2027
Actual Cost	\$0.00	Contractor	
Comments	No Comments		
Assignment	None	New Value	0
Designated Staff			

La Reina Avenue - Florence Avenue to Dacosta Street

Sidewalks - Exterior : Sidewalks

East Side @ 33.953881953308, -118.125103265047

Sidewalks : 60X60 Turn Area

Finding

There is no 60X60 turn area at every 200 feet.

On-Site Finding Not Found

Recommendation

Provide a 60X60 turn every 200 feet on the sidewalk.

Recommendation See Recommendation

Costing Info (Estimated)

\$2,400



Code Reference ADA 206, 302

Progress

Record Number	467383	Resolution	None
Progress	Not_Started	Priority	Six
Actual Date		Projected Date	06/30/2027
Actual Cost	\$0.00	Contractor	
Comments	No Comments		
Assignment	None	New Value	0
Designated Staff			

La Reina Avenue - Florence Avenue to Dacosta Street

Sidewalks - Exterior : Sidewalks , Surface

West Side

Sidewalk North of Florence Avenue @ 33.952045312717, -118.126605302095

Sidewalks , Surface : Cross Slope

Finding

Sidewalk cross slope is not compliant.

On-Site Finding 4.20 percent for 57.00 feet

Recommendation

Repave the sidewalk surface with the recommended cross slope.

Recommendation Up to 2.08 percent

Costing Info (Estimated)

Repave surface \$1,092



Code Reference ADA 206, 302,CA 11B-403.3

Progress

Record Number	467255	Resolution	None
Progress	Not_Started	Priority	Six
Actual Date		Projected Date	06/30/2027
Actual Cost	\$0.00	Contractor	
Comments	No Comments		
Assignment	None	New Value	0
Designated Staff			

La Reina Avenue - Florence Avenue to Dacosta Street

Sidewalks - Exterior : Sidewalks , Surface

West Side

Sidewalk North of Florence Avenue @ 33.952233317119, -118.126464486122

Sidewalks , Surface : Cross Slope

Finding

Sidewalk cross slope is not compliant.

On-Site Finding 3.20 percent for 100.00 feet

Recommendation

Repave the sidewalk surface with the recommended cross slope.

Recommendation Up to 2.08 percent

Costing Info (Estimated)

Repave surface \$1,092



Code Reference ADA 206, 302,CA 11B-403.3

Progress

Record Number	467253	Resolution	None
Progress	Not_Started	Priority	Six
Actual Date		Projected Date	06/30/2027
Actual Cost	\$0.00	Contractor	
Comments	No Comments		
Assignment	None	New Value	0
Designated Staff			

La Reina Avenue - Florence Avenue to Dacosta Street

Sidewalks - Exterior : Sidewalks , Surface

West Side

Sidewalk North of Florence Avenue @ 33.952786203395, -118.126060813665

Sidewalks , Surface : Cross Slope

Finding

Sidewalk cross slope is not compliant.

On-Site Finding 4.20 percent for 101.00 feet

Recommendation

Repave the sidewalk surface with the recommended cross slope.

Recommendation Up to 2.08 percent

Costing Info (Estimated)

Repave surface \$1,092



Code Reference ADA 206, 302,CA 11B-403.3

Progress

Record Number	467256	Resolution	None
Progress	Not_Started	Priority	Six
Actual Date		Projected Date	06/30/2027
Actual Cost	\$0.00	Contractor	
Comments	No Comments		
Assignment	None	New Value	0
Designated Staff			

La Reina Avenue - Florence Avenue to Dacosta Street

Sidewalks - Exterior : Sidewalks

West Side

Sidewalk North of Florence Avenue @ 33.953517075716, -118.125528395176

Sidewalks : Missing Sidewalk

Finding

Section of sidewalk is missing and consists of dirt, grass or gravel.

On-Site Finding 150.00 feet

Recommendation

Provide a compliant sidewalk for the missing section.

Recommendation See Recommendation

Costing Info (Estimated)

\$1,260



Code Reference ADA 206, 302,CA 11B-302,CA 11B-206

Progress

Record Number	467254	Resolution	None
Progress	Not_Started	Priority	Six
Actual Date		Projected Date	06/30/2027
Actual Cost	\$0.00	Contractor	
Comments	No Comments		
Assignment	None	New Value	0
Designated Staff			

La Reina Avenue - Florence Avenue to Dacosta Street

Sidewalks - Exterior : Sidewalks

West Side @ 33.952045312717, -118.126605302095

Sidewalks : 60X60 Turn Area

Finding

There is no 60X60 turn area at every 200 feet.

On-Site Finding Not Found

Recommendation

Provide a 60X60 turn every 200 feet on the sidewalk.

Recommendation See Recommendation

Costing Info (Estimated)

\$2,400



Code Reference ADA 206, 302

Progress

Record Number	467384	Resolution	None
Progress	Not_Started	Priority	Six
Actual Date		Projected Date	06/30/2027
Actual Cost	\$0.00	Contractor	
Comments	No Comments		
Assignment	None	New Value	0
Designated Staff			

La Reina Avenue - Florence Avenue to Dacosta Street



La Reina Avenue - Florence Avenue to Dacosta Street

Florence Avenue to Dacosta Street
Downey, CA 90242

Date of Inspection
7/10/2017

*Estimated Facility Total: \$16,804

*Estimated facility total is for estimating purposes only and does not represent total construction, repair totals or design fees.

Prepared By

Disability Access Consultants

(800) 743-7067

Prepared Using



Accessibility Survey



City of Downey La Reina Avenue - Florence Avenue To Firestone Boulevard

Florence Avenue To Firestone Boulevard
Downey, CA 90241

Date of Inspection
2/2/2017

Prepared By

Disability Access Consultants

(800) 743-7067

La Reina Avenue - Florence Avenue To Firestone Boulevard

Sidewalks - Exterior : Sidewalks , Change in Level

East Side

Change In Level South Of 2nd Street @ 33.941649914177, -118.134335428476

Sidewalks , Change in Level : Change in Level Non Beveled

Finding

There is a change in elevation greater than recommended value.

On-Site Finding 0.50 inches

Recommendation

Ensure that the change in elevation is within the recommended value.

Recommendation Up to 0.25 inches

Costing Info (Estimated)

Remove tripping hazards \$198



Code Reference ADA 206, 302

Progress

Record Number	351523	Resolution	None
Progress	Not_Started	Priority	Two
Actual Date		Projected Date	06/30/2019
Actual Cost	\$0.00	Contractor	
Comments	No Comments		
Assignment	None	New Value	0
Designated Staff			

La Reina Avenue - Florence Avenue To Firestone Boulevard

Sidewalks - Exterior : Sidewalks , Change in Level

East Side

Change In Level South Of 4th Street @ 33.943162, -118.133151233196

Sidewalks , Change in Level : Change in Level Non Beveled

Finding

There is a change in elevation greater than recommended value.

On-Site Finding 0.37 inches

Recommendation

Ensure that the change in elevation is within the recommended value.

Recommendation Up to 0.25 inches

Costing Info (Estimated)

Remove tripping hazards \$198



Code Reference ADA 206, 302

Progress

Record Number	349756	Resolution	None
Progress	Not_Started	Priority	Two
Actual Date		Projected Date	06/30/2019
Actual Cost	\$0.00	Contractor	
Comments	No Comments		
Assignment	None	New Value	0
Designated Staff			

La Reina Avenue - Florence Avenue To Firestone Boulevard

Sidewalks - Exterior : Sidewalks , Change in Level

East Side

Change In Level South Of 4th Street @ 33.943356608878, -118.133006393909

Sidewalks , Change in Level : Change in Level Non Beveled

Finding

There is a change in elevation greater than recommended value.

On-Site Finding 0.50 inches

Recommendation

Ensure that the change in elevation is within the recommended value.

Recommendation Up to 0.25 inches

Costing Info (Estimated)

Remove tripping hazards \$198



Code Reference ADA 206, 302

Progress

Record Number	349750	Resolution	None
Progress	Not_Started	Priority	Two
Actual Date		Projected Date	06/30/2019
Actual Cost	\$0.00	Contractor	
Comments	No Comments		
Assignment	None	New Value	0
Designated Staff			

La Reina Avenue - Florence Avenue To Firestone Boulevard

Sidewalks - Exterior : Sidewalks , Change in Level

East Side

Change In Level South Of 4th Street @ 33.943442276485, -118.132937997580

Sidewalks , Change in Level : Change in Level Non Beveled

Finding

There is a change in elevation greater than recommended value.

On-Site Finding 0.62 inches

Recommendation

Ensure that the change in elevation is within the recommended value.

Recommendation Up to 0.25 inches

Costing Info (Estimated)

Remove tripping hazards \$198



Code Reference ADA 206, 302

Progress

Record Number	349719	Resolution	None
Progress	Not_Started	Priority	Two
Actual Date		Projected Date	06/30/2019
Actual Cost	\$0.00	Contractor	
Comments	No Comments		
Assignment	None	New Value	0
Designated Staff			

La Reina Avenue - Florence Avenue To Firestone Boulevard

Sidewalks - Exterior : Sidewalks , Change in Level

East Side

Change In Level South Of 5th Street @ 33.943803859589, -118.132671117783

Sidewalks , Change in Level : Change in Level Non Beveled

Finding

There is a change in elevation greater than recommended value.

On-Site Finding 0.75 inches

Recommendation

Ensure that the change in elevation is within the recommended value.

Recommendation Up to 0.25 inches

Costing Info (Estimated)

Remove tripping hazards \$198



Code Reference ADA 206, 302

Progress

Record Number	349743	Resolution	None
Progress	Not_Started	Priority	Two
Actual Date		Projected Date	06/30/2019
Actual Cost	\$0.00	Contractor	
Comments	No Comments		
Assignment	None	New Value	0
Designated Staff			

La Reina Avenue - Florence Avenue To Firestone Boulevard

Sidewalks - Exterior : Sidewalks , Change in Level

East Side

Change In Level South Of 5th Street @ 33.944053072895, -118.132457882166

Sidewalks , Change in Level : Change in Level Non Beveled

Finding

There is a change in elevation greater than recommended value.

On-Site Finding 1.00 inches

Recommendation

Ensure that the change in elevation is within the recommended value.

Recommendation Up to 0.25 inches

Costing Info (Estimated)

Remove tripping hazards \$198



Code Reference ADA 206, 302

Progress

Record Number	349754	Resolution	None
Progress	Not_Started	Priority	Two
Actual Date		Projected Date	06/30/2019
Actual Cost	\$0.00	Contractor	
Comments	No Comments		
Assignment	None	New Value	0
Designated Staff			

La Reina Avenue - Florence Avenue To Firestone Boulevard

Sidewalks - Exterior : Sidewalks , Change in Level

East Side

Change In Level South Of 5th Street @ 33.944453592753, -118.132150769234

Sidewalks , Change in Level : Change in Level Non Beveled

Finding

There is a change in elevation greater than recommended value.

On-Site Finding 0.50 inches

Recommendation

Ensure that the change in elevation is within the recommended value.

Recommendation Up to 0.25 inches

Costing Info (Estimated)

Remove tripping hazards \$198



Code Reference ADA 206, 302

Progress

Record Number	349740	Resolution	None
Progress	Not_Started	Priority	Two
Actual Date		Projected Date	06/30/2019
Actual Cost	\$0.00	Contractor	
Comments	No Comments		
Assignment	None	New Value	0
Designated Staff			

La Reina Avenue - Florence Avenue To Firestone Boulevard

Sidewalks - Exterior : Sidewalks , Change in Level

East Side

Change In Level South Of 6th Street @ 33.944811833917, -118.131877183914

Sidewalks , Change in Level : Change in Level Non Beveled

Finding

There is a change in elevation greater than recommended value.

On-Site Finding 0.50 inches

Recommendation

Ensure that the change in elevation is within the recommended value.

Recommendation Up to 0.25 inches

Costing Info (Estimated)

Remove tripping hazards \$198



Code Reference ADA 206, 302

Progress

Record Number	349746	Resolution	None
Progress	Not_Started	Priority	Two
Actual Date		Projected Date	06/30/2019
Actual Cost	\$0.00	Contractor	
Comments	No Comments		
Assignment	None	New Value	0
Designated Staff			

La Reina Avenue - Florence Avenue To Firestone Boulevard

Sidewalks - Exterior : Sidewalks , Change in Level

East Side

Change In Level South Of 6th Street @ 33.944870798933, -118.131835609674

Sidewalks , Change in Level : Change in Level Non Beveled

Finding

There is a change in elevation greater than recommended value.

On-Site Finding 0.62 inches

Recommendation

Ensure that the change in elevation is within the recommended value.

Recommendation Up to 0.25 inches

Costing Info (Estimated)

Remove tripping hazards \$198



Code Reference ADA 206, 302

Progress

Record Number	349729	Resolution	None
Progress	Not_Started	Priority	Two
Actual Date		Projected Date	06/30/2019
Actual Cost	\$0.00	Contractor	
Comments	No Comments		
Assignment	None	New Value	0
Designated Staff			

La Reina Avenue - Florence Avenue To Firestone Boulevard

Sidewalks - Exterior : Sidewalks , Change in Level

East Side

Change In Level South Of 6th Street @ 33.944883036950, -118.131830245256

Sidewalks , Change in Level : Change in Level Non Beveled

Finding

There is a change in elevation greater than recommended value.

On-Site Finding 1.00 inches

Recommendation

Ensure that the change in elevation is within the recommended value.

Recommendation Up to 0.25 inches

Costing Info (Estimated)

Remove tripping hazards \$198



Code Reference ADA 206, 302

Progress

Record Number	349736	Resolution	None
Progress	Not_Started	Priority	Two
Actual Date		Projected Date	06/30/2019
Actual Cost	\$0.00	Contractor	
Comments	No Comments		
Assignment	None	New Value	0
Designated Staff			

La Reina Avenue - Florence Avenue To Firestone Boulevard

Sidewalks - Exterior : Sidewalks , Change in Level

East Side

Change In Level South Of 6th Street @ 33.945393694459, -118.131454735994

Sidewalks , Change in Level : Change in Level Non Beveled

Finding

There is a change in elevation greater than recommended value.

On-Site Finding 0.62 inches

Recommendation

Ensure that the change in elevation is within the recommended value.

Recommendation Up to 0.25 inches

Costing Info (Estimated)

Remove tripping hazards \$198



Code Reference ADA 206, 302

Progress

Record Number	349725	Resolution	None
Progress	Not_Started	Priority	Two
Actual Date		Projected Date	06/30/2019
Actual Cost	\$0.00	Contractor	
Comments	No Comments		
Assignment	None	New Value	0
Designated Staff			

La Reina Avenue - Florence Avenue To Firestone Boulevard

Sidewalks - Exterior : Sidewalks , Change in Level

East Side

Change In Level South Of 7th Street @ 33.946271484194, -118.130824416876

Sidewalks , Change in Level : Change in Level Non Beveled

Finding

There is a change in elevation greater than recommended value.

On-Site Finding 0.75 inches

Recommendation

Ensure that the change in elevation is within the recommended value.

Recommendation Up to 0.25 inches

Costing Info (Estimated)

Remove tripping hazards \$198

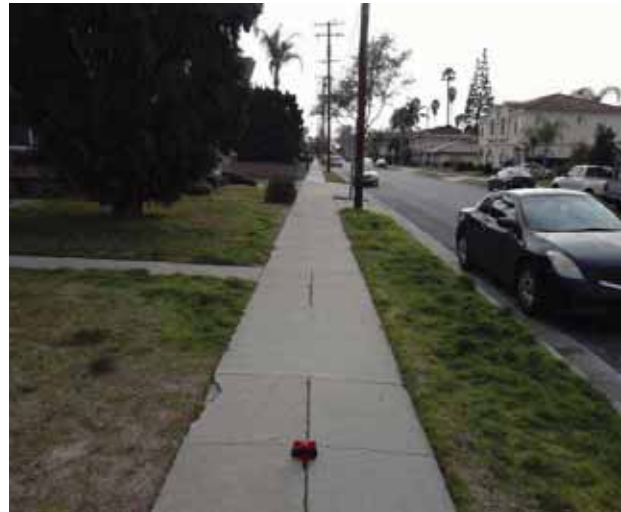

Code Reference ADA 206, 302

Progress

Record Number	349724	Resolution	None
Progress	Not_Started	Priority	Two
Actual Date		Projected Date	06/30/2019
Actual Cost	\$0.00	Contractor	
Comments	No Comments		
Assignment	None	New Value	0
Designated Staff			

La Reina Avenue - Florence Avenue To Firestone Boulevard

Sidewalks - Exterior : Sidewalks , Change in Level

East Side

Change In Level South Of 7th Street @ 33.946364936560, -118.130757361650

Sidewalks , Change in Level : Change in Level Non Beveled

Finding

There is a change in elevation greater than recommended value.

On-Site Finding 2.00 inches

Recommendation

Ensure that the change in elevation is within the recommended value.

Recommendation Up to 0.25 inches

Costing Info (Estimated)

Remove tripping hazards \$198



Code Reference ADA 206, 302

Progress

Record Number	349745	Resolution	None
Progress	Not_Started	Priority	Two
Actual Date		Projected Date	06/30/2019
Actual Cost	\$0.00	Contractor	
Comments	No Comments		
Assignment	None	New Value	0
Designated Staff			

La Reina Avenue - Florence Avenue To Firestone Boulevard

Sidewalks - Exterior : Sidewalks , Change in Level

East Side

Change In Level South Of 7th Street @ 33.946373836780, -118.130741268396

Sidewalks , Change in Level : Change in Level Non Beveled

Finding

There is a change in elevation greater than recommended value.

On-Site Finding 2.00 inches

Recommendation

Ensure that the change in elevation is within the recommended value.

Recommendation Up to 0.25 inches

Costing Info (Estimated)

Remove tripping hazards \$198



Code Reference ADA 206, 302

Progress

Record Number	349720	Resolution	None
Progress	Not_Started	Priority	Two
Actual Date		Projected Date	06/30/2019
Actual Cost	\$0.00	Contractor	
Comments	No Comments		
Assignment	None	New Value	0
Designated Staff			

La Reina Avenue - Florence Avenue To Firestone Boulevard

Sidewalks - Exterior : Sidewalks , Change in Level

East Side

Change In Level South Of 7th Street @ 33.946486201977, -118.130687624216

Sidewalks , Change in Level : Change in Level Non Beveled

Finding

There is a change in elevation greater than recommended value.

On-Site Finding 0.50 inches

Recommendation

Ensure that the change in elevation is within the recommended value.

Recommendation Up to 0.25 inches

Costing Info (Estimated)

Remove tripping hazards \$198



Code Reference ADA 206, 302

Progress

Record Number	349730	Resolution	None
Progress	Not_Started	Priority	Two
Actual Date		Projected Date	06/30/2019
Actual Cost	\$0.00	Contractor	
Comments	No Comments		
Assignment	None	New Value	0
Designated Staff			

La Reina Avenue - Florence Avenue To Firestone Boulevard

Sidewalks - Exterior : Sidewalks , Change in Level

East Side

Change In Level South Of Florence Avenue @ 33.946922311042, - 118.130353689194

Sidewalks , Change in Level : Change in Level Non Beveled

Finding

There is a change in elevation greater than recommended value.

On-Site Finding 0.75 inches

Recommendation

Ensure that the change in elevation is within the recommended value.

Recommendation Up to 0.25 inches

Costing Info (Estimated)

Remove tripping hazards \$198



Code Reference ADA 206, 302

Progress

Record Number	349749	Resolution	None
Progress	Not_Started	Priority	Two
Actual Date		Projected Date	06/30/2019
Actual Cost	\$0.00	Contractor	
Comments	No Comments		
Assignment	None	New Value	0
Designated Staff			

La Reina Avenue - Florence Avenue To Firestone Boulevard

Sidewalks - Exterior : Sidewalks , Change in Level

East Side

Change In Level South Of Florence Avenue @ 33.947006862541, - 118.130286633968

Sidewalks , Change in Level : Change in Level Non Beveled

Finding

There is a change in elevation greater than recommended value.

On-Site Finding 0.50 inches

Recommendation

Ensure that the change in elevation is within the recommended value.

Recommendation Up to 0.25 inches

Costing Info (Estimated)

Remove tripping hazards \$198



Code Reference ADA 206, 302

Progress

Record Number	349722	Resolution	None
Progress	Not_Started	Priority	Two
Actual Date		Projected Date	06/30/2019
Actual Cost	\$0.00	Contractor	
Comments	No Comments		
Assignment	None	New Value	0
Designated Staff			

La Reina Avenue - Florence Avenue To Firestone Boulevard

Sidewalks - Exterior : Sidewalks , Change in Level

East Side

Change In Level South Of Florence Avenue @ 33.947213790855, - 118.130139112473

Sidewalks , Change in Level : Change in Level Non Beveled

Finding

There is a change in elevation greater than recommended value.

On-Site Finding 0.75 inches

Recommendation

Ensure that the change in elevation is within the recommended value.

Recommendation Up to 0.25 inches

Costing Info (Estimated)

Remove tripping hazards \$198



Code Reference ADA 206, 302

Progress

Record Number	349738	Resolution	None
Progress	Not_Started	Priority	Two
Actual Date		Projected Date	06/30/2019
Actual Cost	\$0.00	Contractor	
Comments	No Comments		
Assignment	None	New Value	0
Designated Staff			

La Reina Avenue - Florence Avenue To Firestone Boulevard

Sidewalks - Exterior : Sidewalks , Change in Level

East Side

Change In Level South Of Florence Avenue @ 33.947557557748, - 118.129889667034

Sidewalks , Change in Level : Change in Level Non Beveled

Finding

There is a change in elevation greater than recommended value.

On-Site Finding 0.62 inches

Recommendation

Ensure that the change in elevation is within the recommended value.

Recommendation Up to 0.25 inches

Costing Info (Estimated)

Remove tripping hazards \$198



Code Reference ADA 206, 302

Progress

Record Number	349748	Resolution	None
Progress	Not_Started	Priority	Two
Actual Date		Projected Date	06/30/2019
Actual Cost	\$0.00	Contractor	
Comments	No Comments		
Assignment	None	New Value	0
Designated Staff			

La Reina Avenue - Florence Avenue To Firestone Boulevard

Sidewalks - Exterior : Sidewalks , Change in Level

East Side

Change In Level South Of Florence Avenue @ 33.947589820589, - 118.129865527153

Sidewalks , Change in Level : Change in Level Non Beveled

Finding

There is a change in elevation greater than recommended value.

On-Site Finding 0.37 inches

Recommendation

Ensure that the change in elevation is within the recommended value.

Recommendation Up to 0.25 inches

Costing Info (Estimated)

Remove tripping hazards \$198



Code Reference ADA 206, 302

Progress

Record Number	349718	Resolution	None
Progress	Not_Started	Priority	Two
Actual Date		Projected Date	06/30/2019
Actual Cost	\$0.00	Contractor	
Comments	No Comments		
Assignment	None	New Value	0
Designated Staff			

La Reina Avenue - Florence Avenue To Firestone Boulevard

Sidewalks - Exterior : Sidewalks , Change in Level

East Side

Change In Level South Of Florence Avenue @ 33.947719984341, - 118.129766285419

Sidewalks , Change in Level : Change in Level Non Beveled

Finding

There is a change in elevation greater than recommended value.

On-Site Finding 0.50 inches

Recommendation

Ensure that the change in elevation is within the recommended value.

Recommendation Up to 0.25 inches

Costing Info (Estimated)

Remove tripping hazards \$198



Code Reference ADA 206, 302

Progress

Record Number	349751	Resolution	None
Progress	Not_Started	Priority	Two
Actual Date		Projected Date	06/30/2019
Actual Cost	\$0.00	Contractor	
Comments	No Comments		
Assignment	None	New Value	0
Designated Staff			

La Reina Avenue - Florence Avenue To Firestone Boulevard

Sidewalks - Exterior : Sidewalks , Change in Level

East Side

Change In Level South Of Florence Avenue @ 33.948079324263, - 118.129514157772

Sidewalks , Change in Level : Change in Level Non Beveled

Finding

There is a change in elevation greater than recommended value.

On-Site Finding 0.37 inches

Recommendation

Ensure that the change in elevation is within the recommended value.

Recommendation Up to 0.25 inches

Costing Info (Estimated)

Remove tripping hazards \$198



Code Reference ADA 206, 302

Progress

Record Number	349728	Resolution	None
Progress	Not_Started	Priority	Two
Actual Date		Projected Date	06/30/2019
Actual Cost	\$0.00	Contractor	
Comments	No Comments		
Assignment	None	New Value	0
Designated Staff			

La Reina Avenue - Florence Avenue To Firestone Boulevard

Sidewalks - Exterior : Sidewalks , Change in Level

East Side

Change In Level South Of Florence Avenue @ 33.950955101492, - 118.127507865429

Sidewalks , Change in Level : Change in Level Non Beveled

Finding

There is a change in elevation greater than recommended value.

On-Site Finding 0.75 inches

Recommendation

Ensure that the change in elevation is within the recommended value.

Recommendation Up to 0.25 inches

Costing Info (Estimated)

Remove tripping hazards \$198



Code Reference ADA 206, 302

Progress

Record Number	349731	Resolution	None
Progress	Not_Started	Priority	Two
Actual Date		Projected Date	06/30/2019
Actual Cost	\$0.00	Contractor	
Comments	No Comments		
Assignment	None	New Value	0
Designated Staff			

La Reina Avenue - Florence Avenue To Firestone Boulevard

Sidewalks - Exterior : Sidewalks , Change in Level

East Side

Change In Level South Of Florence Avenue @ 33.951182044572, - 118.127369731665

Sidewalks , Change in Level : Change in Level Non Beveled

Finding

There is a change in elevation greater than recommended value.

On-Site Finding 0.37 inches

Recommendation

Ensure that the change in elevation is within the recommended value.

Recommendation Up to 0.25 inches

Costing Info (Estimated)

Remove tripping hazards \$198



Code Reference ADA 206, 302

Progress

Record Number	349726	Resolution	None
Progress	Not_Started	Priority	Two
Actual Date		Projected Date	06/30/2019
Actual Cost	\$0.00	Contractor	
Comments	No Comments		
Assignment	None	New Value	0
Designated Staff			

La Reina Avenue - Florence Avenue To Firestone Boulevard

Sidewalks - Exterior : Sidewalks , Change in Level

East Side

Change In Level South Of Florence Avenue @ 33.951640378750, - 118.127041161060

Sidewalks , Change in Level : Change in Level Non Beveled

Finding

There is a change in elevation greater than recommended value.

On-Site Finding 0.50 inches

Recommendation

Ensure that the change in elevation is within the recommended value.

Recommendation Up to 0.25 inches

Costing Info (Estimated)

Remove tripping hazards \$198



Code Reference ADA 206, 302

Progress

Record Number	349758	Resolution	None
Progress	Not_Started	Priority	Two
Actual Date		Projected Date	06/30/2019
Actual Cost	\$0.00	Contractor	
Comments	No Comments		
Assignment	None	New Value	0
Designated Staff			

La Reina Avenue - Florence Avenue To Firestone Boulevard

Sidewalks - Exterior : Sidewalks , Change in Level

East Side

Change In Level South Of Florence Avenue @ 33.949738053280, -118.128342032433

Sidewalks , Change in Level : Change in Level Non Beveled

Finding

There is a change in elevation greater than recommended value.

On-Site Finding 0.50 inches

Recommendation

Ensure that the change in elevation is within the recommended value.

Recommendation Up to 0.25 inches

Costing Info (Estimated)

Remove tripping hazards \$198



Code Reference ADA 206, 302

Progress

Record Number	349723	Resolution	None
Progress	Not_Started	Priority	Two
Actual Date		Projected Date	06/30/2019
Actual Cost	\$0.00	Contractor	
Comments	No Comments		
Assignment	None	New Value	0
Designated Staff			

La Reina Avenue - Florence Avenue To Firestone Boulevard

Sidewalks - Exterior : Sidewalks , Change in Level

East Side

Change In Level South Of Florence Avenue @ 33.949805914744, -118.128307163715

Sidewalks , Change in Level : Change in Level Non Beveled

Finding

There is a change in elevation greater than recommended value.

On-Site Finding 0.87 inches

Recommendation

Ensure that the change in elevation is within the recommended value.

Recommendation Up to 0.25 inches

Costing Info (Estimated)

Remove tripping hazards \$198



Code Reference ADA 206, 302

Progress

Record Number	349744	Resolution	None
Progress	Not_Started	Priority	Two
Actual Date		Projected Date	06/30/2019
Actual Cost	\$0.00	Contractor	
Comments	No Comments		
Assignment	None	New Value	0
Designated Staff			

La Reina Avenue - Florence Avenue To Firestone Boulevard

Sidewalks - Exterior : Sidewalks , Change in Level

East Side

Change In Level South Of Florence Avenue @ 33.949972786968, -118.128193169832

Sidewalks , Change in Level : Change in Level Non Beveled

Finding

There is a change in elevation greater than recommended value.

On-Site Finding 0.50 inches

Recommendation

Ensure that the change in elevation is within the recommended value.

Recommendation Up to 0.25 inches

Costing Info (Estimated)

Remove tripping hazards \$198



Code Reference ADA 206, 302

Progress

Record Number	349733	Resolution	None
Progress	Not_Started	Priority	Two
Actual Date		Projected Date	06/30/2019
Actual Cost	\$0.00	Contractor	
Comments	No Comments		
Assignment	None	New Value	0
Designated Staff			

La Reina Avenue - Florence Avenue To Firestone Boulevard

Sidewalks - Exterior : Sidewalks , Change in Level

West Side

Change In Level North Of 3rd Street @ 33.942897117517, -118.133572340012

Sidewalks , Change in Level : Change in Level Non Beveled

Finding

There is a change in elevation greater than recommended value.

On-Site Finding 1.00 inches

Recommendation

Ensure that the change in elevation is within the recommended value.

Recommendation Up to 0.25 inches

Costing Info (Estimated)

Remove tripping hazards \$198



Code Reference ADA 206, 302

Progress

Record Number	351599	Resolution	None
Progress	Not_Started	Priority	Two
Actual Date		Projected Date	06/30/2019
Actual Cost	\$0.00	Contractor	
Comments	No Comments		
Assignment	None	New Value	0
Designated Staff			

La Reina Avenue - Florence Avenue To Firestone Boulevard

Sidewalks - Exterior : Sidewalks , Change in Level

West Side

Change In Level North Of 3rd Street @ 33.942926044407, -118.133546859026

Sidewalks , Change in Level : Change in Level Non Beveled

Finding

There is a change in elevation greater than recommended value.

On-Site Finding 0.50 inches

Recommendation

Ensure that the change in elevation is within the recommended value.

Recommendation Up to 0.25 inches

Costing Info (Estimated)

Remove tripping hazards \$198



Code Reference ADA 206, 302

Progress

Record Number	351590	Resolution	None
Progress	Not_Started	Priority	Two
Actual Date		Projected Date	06/30/2019
Actual Cost	\$0.00	Contractor	
Comments	No Comments		
Assignment	None	New Value	0
Designated Staff			

La Reina Avenue - Florence Avenue To Firestone Boulevard

Sidewalks - Exterior : Sidewalks , Change in Level

West Side

Change In Level North Of 3rd Street @ 33.943098492971, -118.133419454098

Sidewalks , Change in Level : Change in Level Non Beveled

Finding

There is a change in elevation greater than recommended value.

On-Site Finding 0.50 inches

Recommendation

Ensure that the change in elevation is within the recommended value.

Recommendation Up to 0.25 inches

Costing Info (Estimated)

Remove tripping hazards \$198



Code Reference ADA 206, 302

Progress

Record Number	351604	Resolution	None
Progress	Not_Started	Priority	Two
Actual Date		Projected Date	06/30/2019
Actual Cost	\$0.00	Contractor	
Comments	No Comments		
Assignment	None	New Value	0
Designated Staff			

La Reina Avenue - Florence Avenue To Firestone Boulevard

Sidewalks - Exterior : Sidewalks , Change in Level

West Side

Change In Level North Of 3rd Street @ 33.943136320351, -118.133393973112

Sidewalks , Change in Level : Change in Level Non Beveled

Finding

There is a change in elevation greater than recommended value.

On-Site Finding 1.00 inches

Recommendation

Ensure that the change in elevation is within the recommended value.

Recommendation Up to 0.25 inches

Costing Info (Estimated)

Remove tripping hazards \$198



Code Reference ADA 206, 302

Progress

Record Number	351601	Resolution	None
Progress	Not_Started	Priority	Two
Actual Date		Projected Date	06/30/2019
Actual Cost	\$0.00	Contractor	
Comments	No Comments		
Assignment	None	New Value	0
Designated Staff			

La Reina Avenue - Florence Avenue To Firestone Boulevard

Sidewalks - Exterior : Sidewalks , Change in Level

West Side

Change In Level North Of 4th Street @ 33.943869500664, -118.132818639278

Sidewalks , Change in Level : Change in Level Non Beveled

Finding

There is a change in elevation greater than recommended value.

On-Site Finding 0.50 inches

Recommendation

Ensure that the change in elevation is within the recommended value.

Recommendation Up to 0.25 inches

Costing Info (Estimated)

Remove tripping hazards \$198



Code Reference ADA 206, 302

Progress

Record Number	351578	Resolution	None
Progress	Not_Started	Priority	Two
Actual Date		Projected Date	06/30/2019
Actual Cost	\$0.00	Contractor	
Comments	No Comments	New Value	0
Assignment	None		
Designated Staff			

La Reina Avenue - Florence Avenue To Firestone Boulevard

Sidewalks - Exterior : Sidewalks , Change in Level

West Side

Change In Level North Of 4th Street @ 33.944362363395, -118.132449835539

Sidewalks , Change in Level : Change in Level Non Beveled

Finding

There is a change in elevation greater than recommended value.

On-Site Finding 0.50 inches

Recommendation

Ensure that the change in elevation is within the recommended value.

Recommendation Up to 0.25 inches

Costing Info (Estimated)

Remove tripping hazards \$198



Code Reference ADA 206, 302

Progress

Record Number	351582	Resolution	None
Progress	Not_Started	Priority	Two
Actual Date		Projected Date	06/30/2019
Actual Cost	\$0.00	Contractor	
Comments	No Comments		
Assignment	None	New Value	0
Designated Staff			

La Reina Avenue - Florence Avenue To Firestone Boulevard

Sidewalks - Exterior : Sidewalks , Change in Level

West Side

Change In Level North Of 4th Street @ 33.944559285179, -118.132280856371

Sidewalks , Change in Level : Change in Level Non Beveled

Finding

There is a change in elevation greater than recommended value.

On-Site Finding 0.75 inches

Recommendation

Ensure that the change in elevation is within the recommended value.

Recommendation Up to 0.25 inches

Costing Info (Estimated)

Remove tripping hazards \$198



Code Reference ADA 206, 302

Progress

Record Number	351583	Resolution	None
Progress	Not_Started	Priority	Two
Actual Date		Projected Date	06/30/2019
Actual Cost	\$0.00	Contractor	
Comments	No Comments		
Assignment	None	New Value	0
Designated Staff			

La Reina Avenue - Florence Avenue To Firestone Boulevard

Sidewalks - Exterior : Sidewalks , Change in Level

West Side

Change In Level North Of 5th Street @ 33.945084407706, -118.131889253855

Sidewalks , Change in Level : Change in Level Non Beveled

Finding

There is a change in elevation greater than recommended value.

On-Site Finding 0.62 inches

Recommendation

Ensure that the change in elevation is within the recommended value.

Recommendation Up to 0.25 inches

Costing Info (Estimated)

Remove tripping hazards \$198



Code Reference ADA 206, 302

Progress

Record Number	351602	Resolution	None
Progress	Not_Started	Priority	Two
Actual Date		Projected Date	06/30/2019
Actual Cost	\$0.00	Contractor	
Comments	No Comments		
Assignment	None	New Value	0
Designated Staff			

La Reina Avenue - Florence Avenue To Firestone Boulevard

Sidewalks - Exterior : Sidewalks , Change in Level

West Side

Change In Level North Of 5th Street @ 33.945211237662, -118.131785988808

Sidewalks , Change in Level : Change in Level Non Beveled

Finding

There is a change in elevation greater than recommended value.

On-Site Finding 0.50 inches

Recommendation

Ensure that the change in elevation is within the recommended value.

Recommendation Up to 0.25 inches

Costing Info (Estimated)

Remove tripping hazards \$198



Code Reference ADA 206, 302

Progress

Record Number	351605	Resolution	None
Progress	Not_Started	Priority	Two
Actual Date		Projected Date	06/30/2019
Actual Cost	\$0.00	Contractor	
Comments	No Comments		
Assignment	None	New Value	0
Designated Staff			

La Reina Avenue - Florence Avenue To Firestone Boulevard

Sidewalks - Exterior : Sidewalks , Change in Level

West Side

Change In Level North Of 5th Street @ 33.945244613934, -118.131768554449

Sidewalks , Change in Level : Change in Level Non Beveled

Finding

There is a change in elevation greater than recommended value.

On-Site Finding 0.50 inches

Recommendation

Ensure that the change in elevation is within the recommended value.

Recommendation Up to 0.25 inches

Costing Info (Estimated)

Remove tripping hazards \$198



Code Reference ADA 206, 302

Progress

Record Number	351576	Resolution	None
Progress	Not_Started	Priority	Two
Actual Date		Projected Date	06/30/2019
Actual Cost	\$0.00	Contractor	
Comments	No Comments		
Assignment	None	New Value	0
Designated Staff			

La Reina Avenue - Florence Avenue To Firestone Boulevard

Sidewalks - Exterior : Sidewalks , Change in Level

West Side

Change In Level North Of 6th Street @ 33.946318210390, -118.130986690521

Sidewalks , Change in Level : Change in Level Non Beveled

Finding

There is a change in elevation greater than recommended value.

On-Site Finding 0.50 inches

Recommendation

Ensure that the change in elevation is within the recommended value.

Recommendation Up to 0.25 inches

Costing Info (Estimated)

Remove tripping hazards \$198



Code Reference ADA 206, 302

Progress

Record Number	351579	Resolution	None
Progress	Not_Started	Priority	Two
Actual Date		Projected Date	06/30/2019
Actual Cost	\$0.00	Contractor	
Comments	No Comments		
Assignment	None	New Value	0
Designated Staff			

La Reina Avenue - Florence Avenue To Firestone Boulevard

Sidewalks - Exterior : Sidewalks , Change in Level

West Side

Change In Level North Of 7th Street @ 33.948101574364, -118.129701912403

Sidewalks , Change in Level : Change in Level Non Beveled

Finding

There is a change in elevation greater than recommended value.

On-Site Finding 0.75 inches

Recommendation

Ensure that the change in elevation is within the recommended value.

Recommendation Up to 0.25 inches

Costing Info (Estimated)

Remove tripping hazards \$198

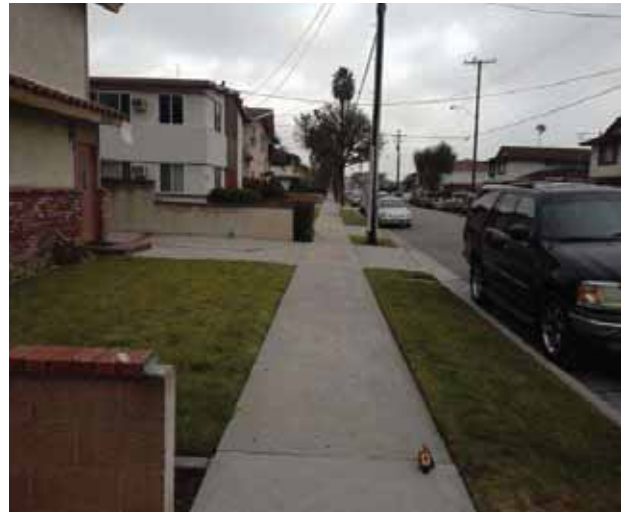

Code Reference ADA 206, 302

Progress

Record Number	351577	Resolution	None
Progress	Not_Started	Priority	Two
Actual Date		Projected Date	06/30/2019
Actual Cost	\$0.00	Contractor	
Comments	No Comments		
Assignment	None	New Value	0
Designated Staff			

La Reina Avenue - Florence Avenue To Firestone Boulevard

Sidewalks - Exterior : Sidewalks , Change in Level

West Side

Change In Level North Of 7th Street @ 33.948228399823, -118.129598647356

Sidewalks , Change in Level : Change in Level Non Beveled

Finding

There is a change in elevation greater than recommended value.

On-Site Finding 0.62 inches

Recommendation

Ensure that the change in elevation is within the recommended value.

Recommendation Up to 0.25 inches

Costing Info (Estimated)

Remove tripping hazards \$198



Code Reference ADA 206, 302

Progress

Record Number	351603	Resolution	None
Progress	Not_Started	Priority	Two
Actual Date		Projected Date	06/30/2019
Actual Cost	\$0.00	Contractor	
Comments	No Comments		
Assignment	None	New Value	0
Designated Staff			

La Reina Avenue - Florence Avenue To Firestone Boulevard

Sidewalks - Exterior : Sidewalks , Change in Level

West Side

Change In Level North Of 7th Street @ 33.948380812625, -118.129484653473

Sidewalks , Change in Level : Change in Level Non Beveled

Finding

There is a change in elevation greater than recommended value.

On-Site Finding 0.62 inches

Recommendation

Ensure that the change in elevation is within the recommended value.

Recommendation Up to 0.25 inches

Costing Info (Estimated)

Remove tripping hazards \$198



Code Reference ADA 206, 302

Progress

Record Number	351588	Resolution	None
Progress	Not_Started	Priority	Two
Actual Date		Projected Date	06/30/2019
Actual Cost	\$0.00	Contractor	
Comments	No Comments		
Assignment	None	New Value	0
Designated Staff			

La Reina Avenue - Florence Avenue To Firestone Boulevard

Sidewalks - Exterior : Sidewalks , Change in Level

West Side

Change In Level North Of 7th Street @ 33.948464250175, -118.129435032606

Sidewalks , Change in Level : Change in Level Non Beveled

Finding

There is a change in elevation greater than recommended value.

On-Site Finding 0.50 inches

Recommendation

Ensure that the change in elevation is within the recommended value.

Recommendation Up to 0.25 inches

Costing Info (Estimated)

Remove tripping hazards \$198



Code Reference ADA 206, 302

Progress

Record Number	351572	Resolution	None
Progress	Not_Started	Priority	Two
Actual Date		Projected Date	06/30/2019
Actual Cost	\$0.00	Contractor	
Comments	No Comments		
Assignment	None	New Value	0
Designated Staff			

La Reina Avenue - Florence Avenue To Firestone Boulevard

Sidewalks - Exterior : Sidewalks , Change in Level

West Side

Change In Level North Of 7th Street @ 33.948574387616, -118.129349201918

Sidewalks , Change in Level : Change in Level Non Beveled

Finding

There is a change in elevation greater than recommended value.

On-Site Finding 0.50 inches

Recommendation

Ensure that the change in elevation is within the recommended value.

Recommendation Up to 0.25 inches

Costing Info (Estimated)

Remove tripping hazards \$198



Code Reference ADA 206, 302

Progress

Record Number	351600	Resolution	None
Progress	Not_Started	Priority	Two
Actual Date		Projected Date	06/30/2019
Actual Cost	\$0.00	Contractor	
Comments	No Comments		
Assignment	None	New Value	0
Designated Staff			

La Reina Avenue - Florence Avenue To Firestone Boulevard

Sidewalks - Exterior : Sidewalks , Change in Level

West Side

Change In Level North Of 7th Street @ 33.949128410155, -118.128938823938

Sidewalks , Change in Level : Change in Level Non Beveled

Finding

There is a change in elevation greater than recommended value.

On-Site Finding 0.50 inches

Recommendation

Ensure that the change in elevation is within the recommended value.

Recommendation Up to 0.25 inches

Costing Info (Estimated)

Remove tripping hazards \$198



Code Reference ADA 206, 302

Progress

Record Number	351574	Resolution	None
Progress	Not_Started	Priority	Two
Actual Date		Projected Date	06/30/2019
Actual Cost	\$0.00	Contractor	
Comments	No Comments		
Assignment	None	New Value	0
Designated Staff			

La Reina Avenue - Florence Avenue To Firestone Boulevard

Sidewalks - Exterior : Sidewalks , Change in Level

West Side

Change In Level North Of 7th Street @ 33.951712688528, -118.127216845751

Sidewalks , Change in Level : Change in Level Non Beveled

Finding

There is a change in elevation greater than recommended value.

On-Site Finding 1.00 inches

Recommendation

Ensure that the change in elevation is within the recommended value.

Recommendation Up to 0.25 inches

Costing Info (Estimated)

Remove tripping hazards \$198



Code Reference ADA 206, 302

Progress

Record Number	351597	Resolution	None
Progress	Not_Started	Priority	Two
Actual Date		Projected Date	06/30/2019
Actual Cost	\$0.00	Contractor	
Comments	No Comments		
Assignment	None	New Value	0
Designated Staff			

La Reina Avenue - Florence Avenue To Firestone Boulevard

Sidewalks - Exterior : Sidewalks , Change in Level

West Side

Change In Level North Of Firestone Boulevard @ 33.941574258079, - 118.134588897228

Sidewalks , Change in Level : Change in Level Non Beveled

Finding

There is a change in elevation greater than recommended value.

On-Site Finding 0.62 inches

Recommendation

Ensure that the change in elevation is within the recommended value.

Recommendation Up to 0.25 inches

Costing Info (Estimated)

Remove tripping hazards \$198



Code Reference ADA 206, 302

Progress

Record Number	351596	Resolution	None
Progress	Not_Started	Priority	Two
Actual Date		Projected Date	06/30/2019
Actual Cost	\$0.00	Contractor	
Comments	No Comments		
Assignment	None	New Value	0
Designated Staff			

La Reina Avenue - Florence Avenue To Firestone Boulevard

Curb Ramps - Exterior : Curb Ramp

Northeast Corner Of 2nd Street @ 33.941953650483, -118.134068548679

Curb Ramp : No Detectable Warnings

Finding

The curb ramp does not provide a detectable warning surface which includes truncated domes.

On-Site Finding Not Found

Recommendation

Provide compliant detectable warnings to surface.

Recommendation See Recommendation

Costing Info (Estimated)

Provide detectable warning to surface \$248



Code Reference CA 11B-406.5.12

Progress

Record Number	351536	Resolution	None
Progress	Not_Started	Priority	Six
Actual Date		Projected Date	06/30/2027
Actual Cost	\$0.00	Contractor	
Comments	No Comments		
Assignment	None	New Value	0
Designated Staff			

La Reina Avenue - Florence Avenue To Firestone Boulevard

Curb Ramps - Exterior : Curb Ramp

Northeast Corner Of 2nd Street @ 33.941953650483, -118.134068548679

Bottom Landing

Curb Ramp : Bottom Landing Slope

Finding

The bottom landing of the curb ramp is on the street, and the slope of the bottom landing is not compliant.

On-Site Finding 7.00 percent

Recommendation

Ensure the bottom landing slope is compliant and provides a smooth transition.

Recommendation Up to 5.00 percent

Costing Info (Estimated)

Repave landing \$1,260



Code Reference ADA 406, 406.2,CA 11B-406.5.8

Progress

Record Number	351537	Resolution	None
Progress	Not_Started	Priority	Six
Actual Date		Projected Date	06/30/2027
Actual Cost	\$0.00	Contractor	
Comments	No Comments		
Assignment	None	New Value	0
Designated Staff			

La Reina Avenue - Florence Avenue To Firestone Boulevard

Curb Ramps - Exterior : Curb Ramp , Landings and Transitions

Northeast Corner Of 2nd Street @ 33.941953650483, -118.134068548679

Top Landing

Curb Ramp , Landings and Transitions : Top Landing Slope

Finding

The slope at the top landing is greater than allowed.

On-Site Finding 2.90 percent

Recommendation

Provide a top landing surface that does not exceed the maximum slope and cross slope. Provide a sufficient maneuvering clearance that does not accumulate water.

Recommendation Up to 2.08 percent

Costing Info (Estimated)

Provide compliant landing \$1,260



Code Reference ADA 402, 406.4, 403.3, 406.1, CA 11B-406.5.3

Progress

Record Number	351538	Resolution	None
Progress	Not_Started	Priority	Six
Actual Date		Projected Date	06/30/2027
Actual Cost	\$0.00	Contractor	
Comments	No Comments		
Assignment	None	New Value	0
Designated Staff			

La Reina Avenue - Florence Avenue To Firestone Boulevard

Curb Ramps - Exterior : Curb Ramp , Landings and Transitions

Northeast Corner Of 2nd Street @ 33.941953650483, -118.134068548679

Top Landing

Curb Ramp , Landings and Transitions : Top Landing Clear Length - Landings

Finding

There is not enough top landing clear length.

On-Site Finding 43.00 inches

Recommendation

Provide a level top landing with enough clear length.

Recommendation At least 48.00 inches

Costing Info (Estimated)

Provide compliant landing \$240



Code Reference ADA 406, 406.4, CA 11B-406.5.3

Progress

Record Number	351539	Resolution	None
Progress	Not_Started	Priority	Six
Actual Date		Projected Date	06/30/2027
Actual Cost	\$0.00	Contractor	
Comments	No Comments		
Assignment	None	New Value	0
Designated Staff			

La Reina Avenue - Florence Avenue To Firestone Boulevard

Curb Ramps - Exterior : Curb Ramp , Landings and Transitions

Northeast Corner Of 3rd Street @ 33.942786972730, -118.133435547352

Top Landing

Curb Ramp , Landings and Transitions : Top Landing Slope

Finding

The slope at the top landing is greater than allowed.

On-Site Finding 4.70 percent

Recommendation

Provide a top landing surface that does not exceed the maximum slope and cross slope. Provide a sufficient maneuvering clearance that does not accumulate water.

Recommendation Up to 2.08 percent

Costing Info (Estimated)

Provide compliant landing \$1,260



Code Reference ADA 402, 406.4, 403.3, 406.1, CA 11B-406.5.3

Progress

Record Number	349775	Resolution	None
Progress	Not_Started	Priority	Six
Actual Date		Projected Date	06/30/2027
Actual Cost	\$0.00	Contractor	
Comments	No Comments		
Assignment	None	New Value	0
Designated Staff			

La Reina Avenue - Florence Avenue To Firestone Boulevard

Curb Ramps - Exterior : Curb Ramp , Landings and Transitions

Northeast Corner Of 3rd Street @ 33.942786972730, -118.133435547352

Top Landing

Curb Ramp , Landings and Transitions : Top Landing Right Side
Slope - Parallel Curb Ramp

Finding

The slope at the top landing is greater than allowed.

On-Site Finding 3.60 percent

Recommendation

Provide a top landing surface that does not exceed the maximum slope and cross slope. Provide a sufficient maneuvering clearance that does not accumulate water.

Recommendation Up to 2.08 percent

Costing Info (Estimated)

Provide compliant landing \$1,260



Code Reference ADA 406.4, 403.3, 406.1, CA 11B-406.5.3

Progress

Record Number	349776	Resolution	None
Progress	Not_Started	Priority	Six
Actual Date		Projected Date	06/30/2027
Actual Cost	\$0.00	Contractor	
Comments	No Comments		
Assignment	None	New Value	0
Designated Staff			

La Reina Avenue - Florence Avenue To Firestone Boulevard

Curb Ramps - Exterior : Curb Ramp

Northeast Corner Of 3rd Street @ 33.942786972730, -118.133435547352

Curb Ramp : No Detectable Warnings

Finding

The curb ramp does not provide a detectable warning surface which includes truncated domes.

On-Site Finding Not Found

Recommendation

Provide compliant detectable warnings to surface.

Recommendation See Recommendation

Costing Info (Estimated)

Provide detectable warning to surface \$248



Code Reference CA 11B-406.5.12

Progress

Record Number	355309	Resolution	None
Progress	Not_Started	Priority	Six
Actual Date		Projected Date	06/30/2027
Actual Cost	\$0.00	Contractor	
Comments	No Comments		
Assignment	None	New Value	0
Designated Staff			

La Reina Avenue - Florence Avenue To Firestone Boulevard

Curb Ramps - Exterior : Curb Ramp

Northeast Corner Of 3rd Street @ 33.942786972730, -118.133435547352

Curb Ramp : Appurtenances

Finding

Utilities, gratings or other appurtenances are located on the curb ramp.

On-Site Finding Not Compliant

Recommendation

Provide a compliant curb ramp free of appurtenances.

Recommendation See Recommendation

Costing Info (Estimated)

Install curb ramp \$1,440



Code Reference ADA 303.3, CA 11B-303.3

Progress

Record Number	355310	Resolution	None
Progress	Not_Started	Priority	Six
Actual Date		Projected Date	06/30/2027
Actual Cost	\$0.00	Contractor	
Comments	No Comments		
Assignment	None	New Value	0
Designated Staff			

La Reina Avenue - Florence Avenue To Firestone Boulevard

Curb Ramps - Exterior : Curb Ramp

Northeast Corner Of 5th Street @ 33.944678328069, -118.131969720125

Curb Ramp : Parallel Curb Ramp Left Side Slope

Finding

The running slope is greater than allowed.

On-Site Finding 10.00 percent

Recommendation

Provide a compliant curb ramp.

Recommendation Up to 8.33 percent

Costing Info (Estimated)

Install curb ramp \$1,300



Code Reference ADA 406.1, 405.2, CA 11B-406

Progress

Record Number	349695	Resolution	None
Progress	Not_Started	Priority	Six
Actual Date		Projected Date	06/30/2027
Actual Cost	\$0.00	Contractor	
Comments	No Comments		
Assignment	None	New Value	0
Designated Staff			

La Reina Avenue - Florence Avenue To Firestone Boulevard

Curb Ramps - Exterior : Curb Ramp

Northeast Corner Of 5th Street @ 33.944678328069, -118.131969720125

Curb Ramp : Parallel Curb Ramp Right Side Width

Finding

The width of the curb ramp is less than required.

On-Site Finding 44.00 inches

Recommendation

Provide a compliant curb ramp.

Recommendation At least 48.00 inches

Costing Info (Estimated)

Install curb ramp \$1,300



Code Reference ADA 406.1,CA 11B-406.5.2,CA 11B-406

Progress

Record Number	349696	Resolution	None
Progress	Not_Started	Priority	Six
Actual Date		Projected Date	06/30/2027
Actual Cost	\$0.00	Contractor	
Comments	No Comments		
Assignment	None	New Value	0
Designated Staff			

La Reina Avenue - Florence Avenue To Firestone Boulevard

Curb Ramps - Exterior : Curb Ramp

Northeast Corner Of 5th Street @ 33.944678328069, -118.131969720125

Curb Ramp : Appurtenances

Finding

Utilities, gratings or other appurtenances are located on the curb ramp.

On-Site Finding Not Compliant

Recommendation

Provide a compliant curb ramp free of appurtenances.

Recommendation See Recommendation

Costing Info (Estimated)

Install curb ramp \$1,440



Code Reference ADA 303.3,CA 11B-303.3

Progress

Record Number	349697	Resolution	None
Progress	Not_Started	Priority	Six
Actual Date		Projected Date	06/30/2027
Actual Cost	\$0.00	Contractor	
Comments	No Comments	New Value	0
Assignment	None		
Designated Staff			

La Reina Avenue - Florence Avenue To Firestone Boulevard

Curb Ramps - Exterior : Curb Ramp

Northeast Corner Of 6th Street @ 33.945781970122, -118.131178468466

Curb Ramp : No Detectable Warnings

Finding

The curb ramp does not provide a detectable warning surface which includes truncated domes.

On-Site Finding Not Found

Recommendation

Provide compliant detectable warnings to surface.

Recommendation See Recommendation

Costing Info (Estimated)

Provide detectable warning to surface \$248



Code Reference CA 11B-406.5.12

Progress

Record Number	349698	Resolution	None
Progress	Not_Started	Priority	Six
Actual Date		Projected Date	06/30/2027
Actual Cost	\$0.00	Contractor	
Comments	No Comments		
Assignment	None	New Value	0
Designated Staff			

La Reina Avenue - Florence Avenue To Firestone Boulevard

Curb Ramps - Exterior : Curb Ramp

Northeast Corner Of 6th Street @ 33.945781970122, -118.131178468466

Bottom Landing

Curb Ramp : Bottom Landing Slope

Finding

The bottom landing of the curb ramp is on the street, and the slope of the bottom landing is not compliant.

On-Site Finding 5.70 percent

Recommendation

Ensure the bottom landing slope is compliant and provides a smooth transition.

Recommendation Up to 5.00 percent

Costing Info (Estimated)

Repave landing \$1,260



Code Reference ADA 406, 406.2,CA 11B-406.5.8

Progress

Record Number	349699	Resolution	None
Progress	Not_Started	Priority	Six
Actual Date		Projected Date	06/30/2027
Actual Cost	\$0.00	Contractor	
Comments	No Comments		
Assignment	None	New Value	0
Designated Staff			

La Reina Avenue - Florence Avenue To Firestone Boulevard

Curb Ramps - Exterior : Curb Ramp , Landings and Transitions

Northeast Corner Of 6th Street @ 33.945781970122, -118.131178468466

Top Landing

Curb Ramp , Landings and Transitions : Top Landing Clear Length - Landings

Finding

There is not enough top landing clear length.

On-Site Finding 47.00 inches

Recommendation

Provide a level top landing with enough clear length.

Recommendation At least 48.00 inches

Costing Info (Estimated)

Provide compliant landing \$240



Code Reference ADA 406, 406.4, CA 11B-406.5.3

Progress

Record Number	349700	Resolution	None
Progress	Not_Started	Priority	Six
Actual Date		Projected Date	06/30/2027
Actual Cost	\$0.00	Contractor	
Comments	No Comments		
Assignment	None	New Value	0
Designated Staff			

La Reina Avenue - Florence Avenue To Firestone Boulevard

Curb Ramps - Exterior : Curb Ramp

Northeast Corner Of Firestone Boulevard @ 33.941111419309, - 118.134741783142

Curb Ramp : No Detectable Warnings

Finding

The curb ramp does not provide a detectable warning surface which includes truncated domes.

On-Site Finding Not Found

Recommendation

Provide compliant detectable warnings to surface.

Recommendation See Recommendation

Costing Info (Estimated)

Provide detectable warning to surface \$248



Code Reference CA 11B-406.5.12

Progress

Record Number	351534	Resolution	None
Progress	Not_Started	Priority	Six
Actual Date		Projected Date	06/30/2027
Actual Cost	\$0.00	Contractor	
Comments	No Comments		
Assignment	None	New Value	0
Designated Staff			

La Reina Avenue - Florence Avenue To Firestone Boulevard

Curb Ramps - Exterior : Curb Ramp

Northeast Corner Of Firestone Boulevard @ 33.941111419309, - 118.134741783142

Curb Ramp : Appurtenances

Finding

Utilities, gratings or other appurtenances are located on the curb ramp.

On-Site Finding Not Compliant

Recommendation

Provide a compliant curb ramp free of appurtenances.

Recommendation See Recommendation

Costing Info (Estimated)

Install curb ramp \$1,440



Code Reference ADA 303.3,CA 11B-303.3

Progress

Record Number	351535	Resolution	None
Progress	Not_Started	Priority	Six
Actual Date		Projected Date	06/30/2027
Actual Cost	\$0.00	Contractor	
Comments	No Comments		
Assignment	None	New Value	0
Designated Staff			

La Reina Avenue - Florence Avenue To Firestone Boulevard

Curb Ramps - Exterior : Curb Ramp

Northwest Corner Of 2nd Street @ 33.942049332758, - 118.134252279997

Curb Ramp : No Detectable Warnings

Finding

The curb ramp does not provide a detectable warning surface which includes truncated domes.

On-Site Finding Not Found

Recommendation

Provide compliant detectable warnings to surface.

Recommendation See Recommendation

Costing Info (Estimated)

Provide detectable warning to surface \$248



Code Reference CA 11B-406.5.12

Progress

Record Number	351649	Resolution	None
Progress	Not_Started	Priority	Six
Actual Date		Projected Date	06/30/2027
Actual Cost	\$0.00	Contractor	
Comments	No Comments		
Assignment	None	New Value	0
Designated Staff			

La Reina Avenue - Florence Avenue To Firestone Boulevard

Curb Ramps - Exterior : Curb Ramp , Landings and Transitions

Northwest Corner Of 2nd Street @ 33.942049332758, -
118.134252279997

Top Landing

Curb Ramp , Landings and Transitions : Top Landing Slope

Finding

The slope at the top landing is greater than allowed.

On-Site Finding 2.60 percent

Recommendation

Provide a top landing surface that does not exceed the maximum slope and cross slope. Provide a sufficient maneuvering clearance that does not accumulate water.

Recommendation Up to 2.08 percent

Costing Info (Estimated)

Provide compliant landing \$1,260



Code Reference ADA 402, 406.4, 403.3, 406.1, CA 11B-406.5.3

Progress

Record Number	351650	Resolution	None
Progress	Not_Started	Priority	Six
Actual Date		Projected Date	06/30/2027
Actual Cost	\$0.00	Contractor	
Comments	No Comments		
Assignment	None	New Value	0
Designated Staff			

La Reina Avenue - Florence Avenue To Firestone Boulevard

Curb Ramps - Exterior : Curb Ramp , Landings and Transitions

**Northwest Corner Of 2nd Street @ 33.942049332758, -
118.134252279997**

Top Landing

Curb Ramp , Landings and Transitions : Top Landing Clear Length - Landings

Finding

There is not enough top landing clear length.

On-Site Finding 45.00 inches

Recommendation

Provide a level top landing with enough clear length.

Recommendation At least 48.00 inches

Costing Info (Estimated)

Provide compliant landing \$240



Code Reference ADA 406, 406.4, CA 11B-406.5.3

Progress

Record Number	351651	Resolution	None
Progress	Not_Started	Priority	Six
Actual Date		Projected Date	06/30/2027
Actual Cost	\$0.00	Contractor	
Comments	No Comments		
Assignment	None	New Value	0
Designated Staff			

La Reina Avenue - Florence Avenue To Firestone Boulevard

Curb Ramps - Exterior : Curb Ramp

Northwest Corner Of 3rd Street @ 33.942883766641, -118.133603185415

Curb Ramp : No Detectable Warnings

Finding

The curb ramp does not provide a detectable warning surface which includes truncated domes.

On-Site Finding Not Found

Recommendation

Provide compliant detectable warnings to surface.

Recommendation See Recommendation

Costing Info (Estimated)

Provide detectable warning to surface \$248



Code Reference CA 11B-406.5.12

Progress

Record Number	351643	Resolution	None
Progress	Not_Started	Priority	Six
Actual Date		Projected Date	06/30/2027
Actual Cost	\$0.00	Contractor	
Comments	No Comments		
Assignment	None	New Value	0
Designated Staff			

La Reina Avenue - Florence Avenue To Firestone Boulevard

Curb Ramps - Exterior : Curb Ramp

Northwest Corner Of 3rd Street @ 33.942883766641, -118.133603185415

Curb Ramp : Curb Ramp Slope

Finding

The running slope is greater than allowed.

On-Site Finding 12.20 percent

Recommendation

Provide a compliant curb ramp.

Recommendation Up to 8.33 percent

Costing Info (Estimated)

Install curb ramp \$1,300



Code Reference ADA 406, 406.1, 405.2, CA 11B-406

Progress

Record Number	351644	Resolution	None
Progress	Not_Started	Priority	Six
Actual Date		Projected Date	06/30/2027
Actual Cost	\$0.00	Contractor	
Comments	No Comments		
Assignment	None	New Value	0
Designated Staff			

La Reina Avenue - Florence Avenue To Firestone Boulevard

Curb Ramps - Exterior : Curb Ramp

Northwest Corner Of 3rd Street @ 33.942883766641, -118.133603185415

Curb Ramp : Side Flare Slope

Finding

The slope of the curb ramp side flare is greater than allowed.

On-Site Finding 16.10 percent

Recommendation

Provide curb ramp side flares with a compliant slope.

Recommendation Up to 10.00 percent

Costing Info (Estimated)

Install flared sides \$1,300



Code Reference ADA 406, 406.3,CA 11B-406.2.2

Progress

Record Number	351645	Resolution	None
Progress	Not_Started	Priority	Six
Actual Date		Projected Date	06/30/2027
Actual Cost	\$0.00	Contractor	
Comments	No Comments		
Assignment	None	New Value	0
Designated Staff			

La Reina Avenue - Florence Avenue To Firestone Boulevard

Curb Ramps - Exterior : Curb Ramp , Landings and Transitions

Northwest Corner Of 3rd Street @ 33.942883766641, -118.133603185415

Bottom Landing

Curb Ramp , Landings and Transitions : Bottom Landing Of Diagonal Curb Ramp - Clear Space

Finding

There is less than the required clear space.

On-Site Finding 45.50 inches

Recommendation

Provide sufficient clear space at the bottom of the curb ramp that does not accumulate water.

Recommendation At least 48.00 inches

Costing Info (Estimated)

Provide compliant landing \$255



Code Reference ADA 406, 406.6, 406.1, 405.10

Progress

Record Number	351646	Resolution	None
Progress	Not_Started	Priority	Six
Actual Date		Projected Date	06/30/2027
Actual Cost	\$0.00	Contractor	
Comments	No Comments		
Assignment	None	New Value	0
Designated Staff			

La Reina Avenue - Florence Avenue To Firestone Boulevard

Curb Ramps - Exterior : Curb Ramp , Landings and Transitions

Northwest Corner Of 3rd Street @ 33.942883766641, -118.133603185415

Top Landing

Curb Ramp , Landings and Transitions : Top Landing Slope

Finding

The slope at the top landing is greater than allowed.

On-Site Finding 5.00 percent

Recommendation

Provide a top landing surface that does not exceed the maximum slope and cross slope. Provide a sufficient maneuvering clearance that does not accumulate water.

Recommendation Up to 2.08 percent

Costing Info (Estimated)

Provide compliant landing \$1,260



Code Reference ADA 402, 406.4, 403.3, 406.1, CA 11B-406.5.3

Progress

Record Number	351647	Resolution	None
Progress	Not_Started	Priority	Six
Actual Date		Projected Date	06/30/2027
Actual Cost	\$0.00	Contractor	
Comments	No Comments		
Assignment	None	New Value	0
Designated Staff			

La Reina Avenue - Florence Avenue To Firestone Boulevard

Curb Ramps - Exterior : Curb Ramp , Landings and Transitions

Northwest Corner Of 3rd Street @ 33.942883766641, -118.133603185415

Top Landing

Curb Ramp , Landings and Transitions : Top Landing Clear Length - Landings

Finding

There is not enough top landing clear length.

On-Site Finding 26.50 inches

Recommendation

Provide a level top landing with enough clear length.

Recommendation At least 48.00 inches

Costing Info (Estimated)

Provide compliant landing \$240



Code Reference ADA 406, 406.4,CA 11B-406.5.3

Progress

Record Number	351648	Resolution	None
Progress	Not_Started	Priority	Six
Actual Date		Projected Date	06/30/2027
Actual Cost	\$0.00	Contractor	
Comments	No Comments		
Assignment	None	New Value	0
Designated Staff			

La Reina Avenue - Florence Avenue To Firestone Boulevard

Curb Ramps - Exterior : Curb Ramp

Northwest Corner Of 4th Street @ 33.943722642595, -118.132940679789

Curb Ramp : No Detectable Warnings

Finding

The curb ramp does not provide a detectable warning surface which includes truncated domes.

On-Site Finding Not Found

Recommendation

Provide compliant detectable warnings to surface.

Recommendation See Recommendation

Costing Info (Estimated)

Provide detectable warning to surface \$248



Code Reference CA 11B-406.5.12

Progress

Record Number	351633	Resolution	None
Progress	Not_Started	Priority	Six
Actual Date		Projected Date	06/30/2027
Actual Cost	\$0.00	Contractor	
Comments	No Comments		
Assignment	None	New Value	0
Designated Staff			

La Reina Avenue - Florence Avenue To Firestone Boulevard

Curb Ramps - Exterior : Curb Ramp

Northwest Corner Of 4th Street @ 33.943722642595, -118.132940679789

Curb Ramp : Curb Ramp Slope

Finding

The running slope is greater than allowed.

On-Site Finding 8.80 percent

Recommendation

Provide a compliant curb ramp.

Recommendation Up to 8.33 percent

Costing Info (Estimated)

Install curb ramp \$1,300



Code Reference ADA 406, 406.1, 405.2, CA 11B-406

Progress

Record Number	351634	Resolution	None
Progress	Not_Started	Priority	Six
Actual Date		Projected Date	06/30/2027
Actual Cost	\$0.00	Contractor	
Comments	No Comments		
Assignment	None	New Value	0
Designated Staff			

La Reina Avenue - Florence Avenue To Firestone Boulevard

Curb Ramps - Exterior : Curb Ramp

Northwest Corner Of 4th Street @ 33.943722642595, -118.132940679789

Curb Ramp : Side Flare Slope

Finding

The slope of the curb ramp side flare is greater than allowed.

On-Site Finding 21.50 percent

Recommendation

Provide curb ramp side flares with a compliant slope.

Recommendation Up to 10.00 percent

Costing Info (Estimated)

Install flared sides \$1,300



Code Reference ADA 406, 406.3, CA 11B-406.2.2

Progress

Record Number	351635	Resolution	None
Progress	Not_Started	Priority	Six
Actual Date		Projected Date	06/30/2027
Actual Cost	\$0.00	Contractor	
Comments	No Comments		
Assignment	None	New Value	0
Designated Staff			

La Reina Avenue - Florence Avenue To Firestone Boulevard

Curb Ramps - Exterior : Curb Ramp , Landings and Transitions

Northwest Corner Of 4th Street @ 33.943722642595, -118.132940679789

Bottom Landing

Curb Ramp , Landings and Transitions : Bottom Landing Of Diagonal Curb Ramp - Clear Space

Finding

There is less than the required clear space.

On-Site Finding 4.00 inches

Recommendation

Provide sufficient clear space at the bottom of the curb ramp that does not accumulate water.

Recommendation At least 48.00 inches

Costing Info (Estimated)

Provide compliant landing \$255



Code Reference ADA 406, 406.6, 406.1, 405.10

Progress

Record Number	351636	Resolution	None
Progress	Not_Started	Priority	Six
Actual Date		Projected Date	06/30/2027
Actual Cost	\$0.00	Contractor	
Comments	No Comments		
Assignment	None	New Value	0
Designated Staff			

La Reina Avenue - Florence Avenue To Firestone Boulevard

Curb Ramps - Exterior : Curb Ramp , Landings and Transitions

Northwest Corner Of 4th Street @ 33.943722642595, -118.132940679789

Top Landing

Curb Ramp , Landings and Transitions : Top Landing Clear Length - Landings

Finding

There is not enough top landing clear length.

On-Site Finding 30.00 inches

Recommendation

Provide a level top landing with enough clear length.

Recommendation At least 48.00 inches

Costing Info (Estimated)

Provide compliant landing \$240



Code Reference ADA 406, 406.4, CA 11B-406.5.3

Progress

Record Number	351637	Resolution	None
Progress	Not_Started	Priority	Six
Actual Date		Projected Date	06/30/2027
Actual Cost	\$0.00	Contractor	
Comments	No Comments		
Assignment	None	New Value	0
Designated Staff			

La Reina Avenue - Florence Avenue To Firestone Boulevard

Curb Ramps - Exterior : Curb Ramp

Northwest Corner Of 5th Street @ 33.944767331991, -118.132131993771

Curb Ramp : Parallel Curb Ramp Left Side Width

Finding

The width of the curb ramp is less than required.

On-Site Finding 42.00 inches

Recommendation

Provide a compliant curb ramp.

Recommendation At least 48.00 inches

Costing Info (Estimated)

Install curb ramp \$1,300



Code Reference ADA 406.1,CA 11B-406.5.2,CA 11B-406

Progress

Record Number	355315	Resolution	None
Progress	Not_Started	Priority	Six
Actual Date		Projected Date	06/30/2027
Actual Cost	\$0.00	Contractor	
Comments	No Comments		
Assignment	None	New Value	0
Designated Staff			

La Reina Avenue - Florence Avenue To Firestone Boulevard

Curb Ramps - Exterior : Curb Ramp

Northwest Corner Of 6th Street @ 33.945830921656, -118.131346106529

Curb Ramp : No Detectable Warnings

Finding

The curb ramp does not provide a detectable warning surface which includes truncated domes.

On-Site Finding Not Found

Recommendation

Provide compliant detectable warnings to surface.

Recommendation See Recommendation

Costing Info (Estimated)

Provide detectable warning to surface \$248



Code Reference CA 11B-406.5.12

Progress

Record Number	351631	Resolution	None
Progress	Not_Started	Priority	Six
Actual Date		Projected Date	06/30/2027
Actual Cost	\$0.00	Contractor	
Comments	No Comments		
Assignment	None	New Value	0
Designated Staff			

La Reina Avenue - Florence Avenue To Firestone Boulevard

Curb Ramps - Exterior : Curb Ramp , Landings and Transitions

Northwest Corner Of 6th Street @ 33.945830921656, -118.131346106529

Top Landing

Curb Ramp , Landings and Transitions : Top Landing Slope

Finding

The slope at the top landing is greater than allowed.

On-Site Finding 3.60 percent

Recommendation

Provide a top landing surface that does not exceed the maximum slope and cross slope. Provide a sufficient maneuvering clearance that does not accumulate water.

Recommendation Up to 2.08 percent

Costing Info (Estimated)

Provide compliant landing \$1,260



Code Reference ADA 402, 406.4, 403.3, 406.1, CA 11B-406.5.3

Progress

Record Number	351632	Resolution	None
Progress	Not_Started	Priority	Six
Actual Date		Projected Date	06/30/2027
Actual Cost	\$0.00	Contractor	
Comments	No Comments		
Assignment	None	New Value	0
Designated Staff			

La Reina Avenue - Florence Avenue To Firestone Boulevard

Curb Ramps - Exterior : Curb Ramp , Landings and Transitions

Northwest Corner Of Firestone Boulevard @ 33.941194863985, - 118.134887963533

Top Landing

Curb Ramp , Landings and Transitions : Top Landing Clear Length - Landings

Finding

There is not enough top landing clear length.

On-Site Finding 45.50 inches

Recommendation

Provide a level top landing with enough clear length.

Recommendation At least 48.00 inches

Costing Info (Estimated)

Provide compliant landing \$240



Code Reference ADA 406, 406.4,CA 11B-406.5.3

Progress

Record Number	351545	Resolution	None
Progress	Not_Started	Priority	Six
Actual Date		Projected Date	06/30/2027
Actual Cost	\$0.00	Contractor	
Comments	No Comments		
Assignment	None	New Value	0
Designated Staff			

La Reina Avenue - Florence Avenue To Firestone Boulevard

Curb Ramps - Exterior : Curb Ramp

Northwest Corner Of Firestone Boulevard @ 33.941194863985, - 118.134887963533

Curb Ramp : Appurtenances

Finding

Utilities, gratings or other appurtenances are located on the curb ramp.

On-Site Finding Not Compliant

Recommendation

Provide a compliant curb ramp free of appurtenances.

Recommendation See Recommendation

Costing Info (Estimated)

Install curb ramp \$1,440



Code Reference ADA 303.3,CA 11B-303.3

Progress

Record Number	355314	Resolution	None
Progress	Not_Started	Priority	Six
Actual Date		Projected Date	06/30/2027
Actual Cost	\$0.00	Contractor	
Comments	No Comments		
Assignment	None	New Value	0
Designated Staff			

La Reina Avenue - Florence Avenue To Firestone Boulevard

Curb Ramps - Exterior : Curb Ramp

Southeast Corner Of 2nd Street @ 33.941820140153, -118.134171813726

Curb Ramp : No Detectable Warnings

Finding

The curb ramp does not provide a detectable warning surface which includes truncated domes.

On-Site Finding Not Found

Recommendation

Provide compliant detectable warnings to surface.

Recommendation See Recommendation

Costing Info (Estimated)

Provide detectable warning to surface \$248



Code Reference CA 11B-406.5.12

Progress

Record Number	351546	Resolution	None
Progress	Not_Started	Priority	Six
Actual Date		Projected Date	06/30/2027
Actual Cost	\$0.00	Contractor	
Comments	No Comments		
Assignment	None	New Value	0
Designated Staff			

La Reina Avenue - Florence Avenue To Firestone Boulevard

Curb Ramps - Exterior : Curb Ramp

Southeast Corner Of 2nd Street @ 33.941820140153, -118.134171813726

Curb Ramp : Not Wholly Contained Within The Marked Crossing

Finding

The curb ramp is not wholly contained within the marked crossing.

On-Site Finding Not Found

Recommendation

Provide a marked crossing on the path of travel; make certain the curb ramp is wholly contained within the marked crossing.

Recommendation See Recommendation

Costing Info (Estimated)

Install crosswalk \$800



Code Reference ADA 406, 406.5

Progress

Record Number	351547	Resolution	None
Progress	Not_Started	Priority	Six
Actual Date		Projected Date	06/30/2027
Actual Cost	\$0.00	Contractor	
Comments	No Comments		
Assignment	None	New Value	0
Designated Staff			

La Reina Avenue - Florence Avenue To Firestone Boulevard

Curb Ramps - Exterior : Curb Ramp

Southeast Corner Of 2nd Street @ 33.941820140153, -118.134171813726

Bottom Landing

Curb Ramp : Bottom Landing Slope

Finding

The bottom landing of the curb ramp is on the street, and the slope of the bottom landing is not compliant.

On-Site Finding 6.40 percent

Recommendation

Ensure the bottom landing slope is compliant and provides a smooth transition.

Recommendation Up to 5.00 percent

Costing Info (Estimated)

Repave landing \$1,260



Code Reference ADA 406, 406.2,CA 11B-406.5.8

Progress

Record Number	351548	Resolution	None
Progress	Not_Started	Priority	Six
Actual Date		Projected Date	06/30/2027
Actual Cost	\$0.00	Contractor	
Comments	No Comments		
Assignment	None	New Value	0
Designated Staff			

La Reina Avenue - Florence Avenue To Firestone Boulevard

Curb Ramps - Exterior : Curb Ramp , Landings and Transitions

Southeast Corner Of 2nd Street @ 33.941820140153, -118.134171813726

Top Landing

Curb Ramp , Landings and Transitions : Top Landing Slope

Finding

The slope at the top landing is greater than allowed.

On-Site Finding 2.50 percent

Recommendation

Provide a top landing surface that does not exceed the maximum slope and cross slope. Provide a sufficient maneuvering clearance that does not accumulate water.

Recommendation Up to 2.08 percent

Costing Info (Estimated)

Provide compliant landing \$1,260



Code Reference ADA 402, 406.4, 403.3, 406.1, CA 11B-406.5.3

Progress

Record Number	351549	Resolution	None
Progress	Not_Started	Priority	Six
Actual Date		Projected Date	06/30/2027
Actual Cost	\$0.00	Contractor	
Comments	No Comments		
Assignment	None	New Value	0
Designated Staff			

La Reina Avenue - Florence Avenue To Firestone Boulevard

Curb Ramps - Exterior : Curb Ramp , Landings and Transitions

Southeast Corner Of 2nd Street @ 33.941820140153, -118.134171813726

Top Landing

Curb Ramp , Landings and Transitions : Top Landing Clear Length - Landings

Finding

There is not enough top landing clear length.

On-Site Finding 46.50 inches

Recommendation

Provide a level top landing with enough clear length.

Recommendation At least 48.00 inches

Costing Info (Estimated)

Provide compliant landing \$240



Code Reference ADA 406, 406.4, CA 11B-406.5.3

Progress

Record Number	351550	Resolution	None
Progress	Not_Started	Priority	Six
Actual Date		Projected Date	06/30/2027
Actual Cost	\$0.00	Contractor	
Comments	No Comments		
Assignment	None	New Value	0
Designated Staff			

La Reina Avenue - Florence Avenue To Firestone Boulevard

Curb Ramps - Exterior : Curb Ramp

Southeast Corner Of 3rd Street @ 33.942651238555, -118.133533447981

Curb Ramp : No Detectable Warnings

Finding

The curb ramp does not provide a detectable warning surface which includes truncated domes.

On-Site Finding Not Found

Recommendation

Provide compliant detectable warnings to surface.

Recommendation See Recommendation

Costing Info (Estimated)

Provide detectable warning to surface \$248



Code Reference CA 11B-406.5.12

Progress

Record Number	349701	Resolution	None
Progress	Not_Started	Priority	Six
Actual Date		Projected Date	06/30/2027
Actual Cost	\$0.00	Contractor	
Comments	No Comments		
Assignment	None	New Value	0
Designated Staff			

La Reina Avenue - Florence Avenue To Firestone Boulevard

Curb Ramps - Exterior : Curb Ramp

Southeast Corner Of 3rd Street @ 33.942651238555, -118.133533447981

Curb Ramp : Curb Ramp Slope

Finding

The running slope is greater than allowed.

On-Site Finding 8.90 percent

Recommendation

Provide a compliant curb ramp.

Recommendation Up to 8.33 percent

Costing Info (Estimated)

Install curb ramp \$1,300



Code Reference ADA 406, 406.1, 405.2, CA 11B-406

Progress

Record Number	349702	Resolution	None
Progress	Not_Started	Priority	Six
Actual Date		Projected Date	06/30/2027
Actual Cost	\$0.00	Contractor	
Comments	No Comments		
Assignment	None	New Value	0
Designated Staff			

La Reina Avenue - Florence Avenue To Firestone Boulevard

Curb Ramps - Exterior : Curb Ramp

Southeast Corner Of 3rd Street @ 33.942651238555, -118.133533447981

Curb Ramp : Side Flare Slope

Finding

The slope of the curb ramp side flare is greater than allowed.

On-Site Finding 11.40 percent

Recommendation

Provide curb ramp side flares with a compliant slope.

Recommendation Up to 10.00 percent

Costing Info (Estimated)

Install flared sides \$1,300



Code Reference ADA 406, 406.3, CA 11B-406.2.2

Progress

Record Number	349703	Resolution	None
Progress	Not_Started	Priority	Six
Actual Date		Projected Date	06/30/2027
Actual Cost	\$0.00	Contractor	
Comments	No Comments		
Assignment	None	New Value	0
Designated Staff			

La Reina Avenue - Florence Avenue To Firestone Boulevard

Curb Ramps - Exterior : Curb Ramp

Southeast Corner Of 3rd Street @ 33.942651238555, -118.133533447981

Bottom Landing

Curb Ramp : Bottom Landing Slope

Finding

The bottom landing of the curb ramp is on the street, and the slope of the bottom landing is not compliant.

On-Site Finding 7.40 percent

Recommendation

Ensure the bottom landing slope is compliant and provides a smooth transition.

Recommendation Up to 5.00 percent

Costing Info (Estimated)

Repave landing \$1,260



Code Reference ADA 406, 406.2, CA 11B-406.5.8

Progress

Record Number	349704	Resolution	None
Progress	Not_Started	Priority	Six
Actual Date		Projected Date	06/30/2027
Actual Cost	\$0.00	Contractor	
Comments	No Comments		
Assignment	None	New Value	0
Designated Staff			

La Reina Avenue - Florence Avenue To Firestone Boulevard

Curb Ramps - Exterior : Curb Ramp , Landings and Transitions

Southeast Corner Of 3rd Street @ 33.942651238555, -118.133533447981

Top Landing

Curb Ramp , Landings and Transitions : Top Landing Slope

Finding

The slope at the top landing is greater than allowed.

On-Site Finding 3.00 percent

Recommendation

Provide a top landing surface that does not exceed the maximum slope and cross slope. Provide a sufficient maneuvering clearance that does not accumulate water.

Recommendation Up to 2.08 percent

Costing Info (Estimated)

Provide compliant landing \$1,260



Code Reference ADA 402, 406.4, 403.3, 406.1, CA 11B-406.5.3

Progress

Record Number	349705	Resolution	None
Progress	Not_Started	Priority	Six
Actual Date		Projected Date	06/30/2027
Actual Cost	\$0.00	Contractor	
Comments	No Comments		
Assignment	None	New Value	0
Designated Staff			

La Reina Avenue - Florence Avenue To Firestone Boulevard

Curb Ramps - Exterior : Curb Ramp , Landings and Transitions

Southeast Corner Of 5th Street @ 33.944557060076, -118.132064938545

Bottom Landing

Curb Ramp , Landings and Transitions : Bottom Landing Slope

Finding

The slope at the bottom landing is greater than allowed.

On-Site Finding 3.80 percent

Recommendation

Provide a compliant bottom landing that does not exceed the maximum slope requirements.

Recommendation Up to 2.08 percent

Costing Info (Estimated)

Provide compliant landing \$240



Code Reference ADA 402, 406.4, 406.2, 403.3, 406.1, CA 11B-406.5.3

Progress

Record Number	349779	Resolution	None
Progress	Not_Started	Priority	Six
Actual Date		Projected Date	06/30/2027
Actual Cost	\$0.00	Contractor	
Comments	No Comments		
Assignment	None	New Value	0
Designated Staff			

La Reina Avenue - Florence Avenue To Firestone Boulevard

Curb Ramps - Exterior : Curb Ramp , Landings and Transitions

Southeast Corner Of 5th Street @ 33.944557060076, -118.132064938545

Top Landing

Curb Ramp , Landings and Transitions : Top Landing Right Side
Slope - Parallel Curb Ramp

Finding

The slope at the top landing is greater than allowed.

On-Site Finding 2.80 percent

Recommendation

Provide a top landing surface that does not exceed the maximum slope and cross slope. Provide a sufficient maneuvering clearance that does not accumulate water.

Recommendation Up to 2.08 percent

Costing Info (Estimated)

Provide compliant landing \$1,260



Code Reference ADA 406.4, 403.3, 406.1, CA 11B-406.5.3

Progress

Record Number	349780	Resolution	None
Progress	Not_Started	Priority	Six
Actual Date		Projected Date	06/30/2027
Actual Cost	\$0.00	Contractor	
Comments	No Comments		
Assignment	None	New Value	0
Designated Staff			

La Reina Avenue - Florence Avenue To Firestone Boulevard

Curb Ramps - Exterior : Curb Ramp

Southeast Corner Of 5th Street @ 33.944557060076, -118.132064938545

Curb Ramp : Parallel Curb Ramp Left Side Width

Finding

The width of the curb ramp is less than required.

On-Site Finding 45.00 inches

Recommendation

Provide a compliant curb ramp.

Recommendation At least 48.00 inches

Costing Info (Estimated)

Install curb ramp \$1,300



Code Reference ADA 406.1,CA 11B-406.5.2,CA 11B-406

Progress

Record Number	355311	Resolution	None
Progress	Not_Started	Priority	Six
Actual Date		Projected Date	06/30/2027
Actual Cost	\$0.00	Contractor	
Comments	No Comments		
Assignment	None	New Value	0
Designated Staff			

La Reina Avenue - Florence Avenue To Firestone Boulevard

Curb Ramps - Exterior : Curb Ramp

Southeast Corner Of 5th Street @ 33.944557060076, -118.132064938545

Curb Ramp : Appurtenances

Finding

Utilities, gratings or other appurtenances are located on the curb ramp.

On-Site Finding Not Compliant

Recommendation

Provide a compliant curb ramp free of appurtenances.

Recommendation See Recommendation

Costing Info (Estimated)

Install curb ramp \$1,440



Code Reference ADA 303.3,CA 11B-303.3

Progress

Record Number	355312	Resolution	None
Progress	Not_Started	Priority	Six
Actual Date		Projected Date	06/30/2027
Actual Cost	\$0.00	Contractor	
Comments	No Comments		
Assignment	None	New Value	0
Designated Staff			

La Reina Avenue - Florence Avenue To Firestone Boulevard

Curb Ramps - Exterior : Curb Ramp

Southeast Corner of Firestone Boulevard @ 33.940921165143, - 118.134910762310

Curb Ramp : Side Flare Slope

Finding

The slope of the curb ramp side flare is greater than allowed.

On-Site Finding 10.50 percent

Recommendation

Provide curb ramp side flares with a compliant slope.

Recommendation Up to 10.00 percent

Costing Info (Estimated)

Install flared sides \$1,300



Code Reference ADA 406, 406.3, CA 11B-406.2.2

Progress

Record Number	426286	Resolution	None
Progress	Not_Started	Priority	Six
Actual Date		Projected Date	06/30/2027
Actual Cost	\$0.00	Contractor	
Comments	No Comments		
Assignment	None	New Value	0
Designated Staff			

La Reina Avenue - Florence Avenue To Firestone Boulevard

Curb Ramps - Exterior : Curb Ramp

Southeast Corner of Firestone Boulevard @ 33.940921165143, - 118.134910762310

Curb Ramp : Appurtenances

Finding

Utilities, gratings or other appurtenances are located on the curb ramp.

On-Site Finding Not Compliant

Recommendation

Provide a compliant curb ramp free of appurtenances.

Recommendation See Recommendation

Costing Info (Estimated)

Install curb ramp \$1,440



Code Reference ADA 303.3, CA 11B-303.3

Progress

Record Number	426287	Resolution	None
Progress	Not_Started	Priority	Six
Actual Date		Projected Date	06/30/2027
Actual Cost	\$0.00	Contractor	
Comments	No Comments		
Assignment	None	New Value	0
Designated Staff			

La Reina Avenue - Florence Avenue To Firestone Boulevard

Curb Ramps - Exterior : Curb Ramp , Landings and Transitions

Southwest Corner Of 2nd Street @ 33.941920272920, - 118.134336769581

Top Landing

Curb Ramp , Landings and Transitions : Top Landing Slope

Finding

The slope at the top landing is greater than allowed.

On-Site Finding 3.30 percent

Recommendation

Provide a top landing surface that does not exceed the maximum slope and cross slope. Provide a sufficient maneuvering clearance that does not accumulate water.

Recommendation Up to 2.08 percent

Costing Info (Estimated)

Provide compliant landing \$1,260



Code Reference ADA 402, 406.4, 403.3, 406.1, CA 11B-406.5.3

Progress

Record Number	351541	Resolution	None
Progress	Not_Started	Priority	Six
Actual Date		Projected Date	06/30/2027
Actual Cost	\$0.00	Contractor	
Comments	No Comments		
Assignment	None	New Value	0
Designated Staff			

La Reina Avenue - Florence Avenue To Firestone Boulevard

Curb Ramps - Exterior : Curb Ramp , Landings and Transitions

Southwest Corner Of 2nd Street @ 33.941920272920, - 118.134336769581

Top Landing

Curb Ramp , Landings and Transitions : Top Landing Right Side Slope - Parallel Curb Ramp

Finding

The slope at the top landing is greater than allowed.

On-Site Finding 2.90 percent

Recommendation

Provide a top landing surface that does not exceed the maximum slope and cross slope. Provide a sufficient maneuvering clearance that does not accumulate water.

Recommendation Up to 2.08 percent

Costing Info (Estimated)

Provide compliant landing \$1,260



Code Reference ADA 406.4, 403.3, 406.1,CA 11B-406.5.3

Progress

Record Number	351542	Resolution	None
Progress	Not_Started	Priority	Six
Actual Date		Projected Date	06/30/2027
Actual Cost	\$0.00	Contractor	
Comments	No Comments		
Assignment	None	New Value	0
Designated Staff			

La Reina Avenue - Florence Avenue To Firestone Boulevard

Curb Ramps - Exterior : Curb Ramp

Southwest Corner Of 2nd Street @ 33.941920272920, - 118.134336769581

Curb Ramp : No Detectable Warnings

Finding

The curb ramp does not provide a detectable warning surface which includes truncated domes.

On-Site Finding Not Found

Recommendation

Provide compliant detectable warnings to surface.

Recommendation See Recommendation

Costing Info (Estimated)

Provide detectable warning to surface \$248



Code Reference CA 11B-406.5.12

Progress

Record Number	355313	Resolution	None
Progress	Not_Started	Priority	Six
Actual Date		Projected Date	06/30/2027
Actual Cost	\$0.00	Contractor	
Comments	No Comments		
Assignment	None	New Value	0
Designated Staff			

La Reina Avenue - Florence Avenue To Firestone Boulevard

Curb Ramps - Exterior : Curb Ramp

Southwest Corner Of 3rd Street @ 33.942755820644, - 118.133701086044

Curb Ramp : No Detectable Warnings

Finding

The curb ramp does not provide a detectable warning surface which includes truncated domes.

On-Site Finding Not Found

Recommendation

Provide compliant detectable warnings to surface.

Recommendation See Recommendation

Costing Info (Estimated)

Provide detectable warning to surface \$248



Code Reference CA 11B-406.5.12

Progress

Record Number	351531	Resolution	None
Progress	Not_Started	Priority	Six
Actual Date		Projected Date	06/30/2027
Actual Cost	\$0.00	Contractor	
Comments	No Comments	New Value	0
Assignment	None		
Designated Staff			

La Reina Avenue - Florence Avenue To Firestone Boulevard

Curb Ramps - Exterior : Curb Ramp

Southwest Corner Of 3rd Street @ 33.942755820644, - 118.133701086044

Curb Ramp : Appurtenances

Finding

Utilities, gratings or other appurtenances are located on the curb ramp.

On-Site Finding Not Compliant

Recommendation

Provide a compliant curb ramp free of appurtenances.

Recommendation See Recommendation

Costing Info (Estimated)

Install curb ramp \$1,440



Code Reference ADA 303.3, CA 11B-303.3

Progress

Record Number	351532	Resolution	None
Progress	Not_Started	Priority	Six
Actual Date		Projected Date	06/30/2027
Actual Cost	\$0.00	Contractor	
Comments	No Comments		
Assignment	None	New Value	0
Designated Staff			

La Reina Avenue - Florence Avenue To Firestone Boulevard

Curb Ramps - Exterior : Curb Ramp

Southwest Corner Of 4th Street @ 33.943606936058, -118.133034557104

Curb Ramp : No Detectable Warnings

Finding

The curb ramp does not provide a detectable warning surface which includes truncated domes.

On-Site Finding Not Found

Recommendation

Provide compliant detectable warnings to surface.

Recommendation See Recommendation

Costing Info (Estimated)

Provide detectable warning to surface \$248



Code Reference CA 11B-406.5.12

Progress

Record Number	351638	Resolution	None
Progress	Not_Started	Priority	Six
Actual Date		Projected Date	06/30/2027
Actual Cost	\$0.00	Contractor	
Comments	No Comments		
Assignment	None	New Value	0
Designated Staff			

La Reina Avenue - Florence Avenue To Firestone Boulevard

Curb Ramps - Exterior : Curb Ramp

Southwest Corner Of 4th Street @ 33.943606936058, -118.133034557104

Curb Ramp : Side Flare Slope

Finding

The slope of the curb ramp side flare is greater than allowed.

On-Site Finding 16.80 percent

Recommendation

Provide curb ramp side flares with a compliant slope.

Recommendation Up to 10.00 percent

Costing Info (Estimated)

Install flared sides \$1,300



Code Reference ADA 406, 406.3, CA 11B-406.2.2

Progress

Record Number	351639	Resolution	None
Progress	Not_Started	Priority	Six
Actual Date		Projected Date	06/30/2027
Actual Cost	\$0.00	Contractor	
Comments	No Comments		
Assignment	None	New Value	0
Designated Staff			

La Reina Avenue - Florence Avenue To Firestone Boulevard

Curb Ramps - Exterior : Curb Ramp

Southwest Corner Of 4th Street @ 33.943606936058, -118.133034557104

Curb Ramp : Appurtenances

Finding

Utilities, gratings or other appurtenances are located on the curb ramp.

On-Site Finding Not Compliant

Recommendation

Provide a compliant curb ramp free of appurtenances.

Recommendation See Recommendation

Costing Info (Estimated)

Install curb ramp \$1,440



Code Reference ADA 303.3,CA 11B-303.3

Progress

Record Number	351640	Resolution	None
Progress	Not_Started	Priority	Six
Actual Date		Projected Date	06/30/2027
Actual Cost	\$0.00	Contractor	
Comments	No Comments	New Value	0
Assignment	None		
Designated Staff			

La Reina Avenue - Florence Avenue To Firestone Boulevard

Curb Ramps - Exterior : Curb Ramp , Landings and Transitions

Southwest Corner Of 5th Street @ 33.944641613925, -118.132228553295

Top Landing

Curb Ramp , Landings and Transitions : Top Landing Right Side
Slope - Parallel Curb Ramp

Finding

The slope at the top landing is greater than allowed.

On-Site Finding 2.60 percent

Recommendation

Provide a top landing surface that does not exceed the maximum slope and cross slope. Provide a sufficient maneuvering clearance that does not accumulate water.

Recommendation Up to 2.08 percent

Costing Info (Estimated)

Provide compliant landing \$1,260



Code Reference ADA 406.4, 403.3, 406.1, CA 11B-406.5.3

Progress

Record Number	351533	Resolution	None
Progress	Not_Started	Priority	Six
Actual Date		Projected Date	06/30/2027
Actual Cost	\$0.00	Contractor	
Comments	No Comments		
Assignment	None	New Value	0
Designated Staff			

La Reina Avenue - Florence Avenue To Firestone Boulevard

Curb Ramps - Exterior : Curb Ramp

Southwest Corner Of 6th Street @ 33.945727455881, -118.131426572800

Curb Ramp : No Detectable Warnings

Finding

The curb ramp does not provide a detectable warning surface which includes truncated domes.

On-Site Finding Not Found

Recommendation

Provide compliant detectable warnings to surface.

Recommendation See Recommendation

Costing Info (Estimated)

Provide detectable warning to surface \$248



Code Reference CA 11B-406.5.12

Progress

Record Number	351551	Resolution	None
Progress	Not_Started	Priority	Six
Actual Date		Projected Date	06/30/2027
Actual Cost	\$0.00	Contractor	
Comments	No Comments		
Assignment	None	New Value	0
Designated Staff			

La Reina Avenue - Florence Avenue To Firestone Boulevard

Curb Ramps - Exterior : Curb Ramp

Southwest Corner Of 6th Street @ 33.945727455881, -118.131426572800

Curb Ramp : Curb Ramp Slope

Finding

The running slope is greater than allowed.

On-Site Finding 8.90 percent

Recommendation

Provide a compliant curb ramp.

Recommendation Up to 8.33 percent

Costing Info (Estimated)

Install curb ramp \$1,300



Code Reference ADA 406, 406.1, 405.2, CA 11B-406

Progress

Record Number	351552	Resolution	None
Progress	Not_Started	Priority	Six
Actual Date		Projected Date	06/30/2027
Actual Cost	\$0.00	Contractor	
Comments	No Comments		
Assignment	None	New Value	0
Designated Staff			

La Reina Avenue - Florence Avenue To Firestone Boulevard

Curb Ramps - Exterior : Curb Ramp , Landings and Transitions

Southwest Corner Of 6th Street @ 33.945727455881, -118.131426572800

Top Landing

Curb Ramp , Landings and Transitions : Top Landing Clear Length - Landings

Finding

There is not enough top landing clear length.

On-Site Finding 47.25 inches

Recommendation

Provide a level top landing with enough clear length.

Recommendation At least 48.00 inches

Costing Info (Estimated)

Provide compliant landing \$240



Code Reference ADA 406, 406.4,CA 11B-406.5.3

Progress

Record Number	351553	Resolution	None
Progress	Not_Started	Priority	Six
Actual Date		Projected Date	06/30/2027
Actual Cost	\$0.00	Contractor	
Comments	No Comments		
Assignment	None	New Value	0
Designated Staff			

La Reina Avenue - Florence Avenue To Firestone Boulevard

Curb Ramps - Exterior : Curb Ramp

Southwest Corner of Firestone Boulevard @ 33.940992371430, - 118.135031461716

Curb Ramp : Appurtenances

Finding

Utilities, gratings or other appurtenances are located on the curb ramp.

On-Site Finding Not Compliant

Recommendation

Provide a compliant curb ramp free of appurtenances.

Recommendation See Recommendation

Costing Info (Estimated)

Install curb ramp \$1,440



Code Reference ADA 303.3,CA 11B-303.3

Progress

Record Number	426288	Resolution	None
Progress	Not_Started	Priority	Six
Actual Date		Projected Date	06/30/2027
Actual Cost	\$0.00	Contractor	
Comments	No Comments		
Assignment	None	New Value	0
Designated Staff			

La Reina Avenue - Florence Avenue To Firestone Boulevard

Curb Ramps - Exterior : Curb Ramp

Southwest Corner of Firestone Boulevard @ 33.940992371430, - 118.135031461716

Bottom Landing

Curb Ramp : Bottom Landing Slope

Finding

The bottom landing of the curb ramp is on the street, and the slope of the bottom landing is not compliant.

On-Site Finding 5.90 percent

Recommendation

Ensure the bottom landing slope is compliant and provides a smooth transition.

Recommendation Up to 5.00 percent

Costing Info (Estimated)

Repave landing \$1,260



Code Reference ADA 406, 406.2,CA 11B-406.5.8

Progress

Record Number	426289	Resolution	None
Progress	Not_Started	Priority	Six
Actual Date		Projected Date	06/30/2027
Actual Cost	\$0.00	Contractor	
Comments	No Comments		
Assignment	None	New Value	0
Designated Staff			

La Reina Avenue - Florence Avenue To Firestone Boulevard

Sidewalks - Exterior : Sidewalks , Vehicular Traffic

East Side

Driveway South Of 2nd Street @ 33.941409594574, -118.134508430958

Sidewalks , Vehicular Traffic : Cross Walks and Detectable Warnings

Finding

There are no detectable warnings where the pedestrian route crosses vehicular traffic.

On-Site Finding Not Found

Recommendation

Provide detectable warnings.

Recommendation See Recommendation

Costing Info (Estimated)

Install compliant detectable warnings \$190



Code Reference ADA 705,CA 11B-705.1.2.5,CA 11B-247.1.2.5

Progress

Record Number	351526	Resolution	None
Progress	Not_Started	Priority	Six
Actual Date		Projected Date	06/30/2027
Actual Cost	\$0.00	Contractor	
Comments	No Comments		
Assignment	None	New Value	0
Designated Staff			

La Reina Avenue - Florence Avenue To Firestone Boulevard

Sidewalks - Exterior : Sidewalks

East Side

Driveway South Of 2nd Street @ 33.941409594574, -118.134508430958

Sidewalks : Vehicular Traffic Cross Slope

Finding

Cross slope at vehicular traffic is not compliant.

On-Site Finding 9.20 percent

Recommendation

Repave the surface to provide a compliant cross slope.

Recommendation Up to 2.08 percent

Costing Info (Estimated)

Repave surface \$1,092



Code Reference ADA 206, 302,CA 11B-403.3

Progress

Record Number	351527	Resolution	None
Progress	Not_Started	Priority	Six
Actual Date		Projected Date	06/30/2027
Actual Cost	\$0.00	Contractor	
Comments	No Comments		
Assignment	None	New Value	0
Designated Staff			

La Reina Avenue - Florence Avenue To Firestone Boulevard

Sidewalks - Exterior : Sidewalks , Vehicular Traffic

East Side

Driveway South Of 2nd Street @ 33.941552006273, -118.134405165911

Sidewalks , Vehicular Traffic : Cross Walks and Detectable Warnings

Finding

There are no detectable warnings where the pedestrian route crosses vehicular traffic.

On-Site Finding Not Found

Recommendation

Provide detectable warnings.

Recommendation See Recommendation

Costing Info (Estimated)

Install compliant detectable warnings \$190



Code Reference ADA 705,CA 11B-705.1.2.5,CA 11B-247.1.2.5

Progress

Record Number	351529	Resolution	None
Progress	Not_Started	Priority	Six
Actual Date		Projected Date	06/30/2027
Actual Cost	\$0.00	Contractor	
Comments	No Comments		
Assignment	None	New Value	0
Designated Staff			

La Reina Avenue - Florence Avenue To Firestone Boulevard

Sidewalks - Exterior : Sidewalks

East Side

Driveway South Of 2nd Street @ 33.941552006273, -118.134405165911

Sidewalks : Vehicular Traffic Cross Slope

Finding

Cross slope at vehicular traffic is not compliant.

On-Site Finding 9.60 percent

Recommendation

Repave the surface to provide a compliant cross slope.

Recommendation Up to 2.08 percent

Costing Info (Estimated)

Repave surface \$1,092



Code Reference ADA 206, 302,CA 11B-403.3

Progress

Record Number	351530	Resolution	None
Progress	Not_Started	Priority	Six
Actual Date		Projected Date	06/30/2027
Actual Cost	\$0.00	Contractor	
Comments	No Comments		
Assignment	None	New Value	0
Designated Staff			

La Reina Avenue - Florence Avenue To Firestone Boulevard

Sidewalks - Exterior : Sidewalks , Vehicular Traffic

East Side

Driveway South Of 3rd Street @ 33.942191743386, -118.133910298347

Sidewalks , Vehicular Traffic : Cross Walks and Detectable Warnings

Finding

There are no detectable warnings where the pedestrian route crosses vehicular traffic.

On-Site Finding Not Found

Recommendation

Provide detectable warnings.

Recommendation See Recommendation

Costing Info (Estimated)

Install compliant detectable warnings \$190



Code Reference ADA 705,CA 11B-705.1.2.5,CA 11B-247.1.2.5

Progress

Record Number	349768	Resolution	None
Progress	Not_Started	Priority	Six
Actual Date		Projected Date	06/30/2027
Actual Cost	\$0.00	Contractor	
Comments	No Comments		
Assignment	None	New Value	0
Designated Staff			

La Reina Avenue - Florence Avenue To Firestone Boulevard

Sidewalks - Exterior : Sidewalks

East Side

Driveway South Of 3rd Street @ 33.942191743386, -118.133910298347

Sidewalks : Vehicular Traffic Cross Slope

Finding

Cross slope at vehicular traffic is not compliant.

On-Site Finding 10.50 percent

Recommendation

Repave the surface to provide a compliant cross slope.

Recommendation Up to 2.08 percent

Costing Info (Estimated)

Repave surface \$1,092



Code Reference ADA 206, 302,CA 11B-403.3

Progress

Record Number	349769	Resolution	None
Progress	Not_Started	Priority	Six
Actual Date		Projected Date	06/30/2027
Actual Cost	\$0.00	Contractor	
Comments	No Comments		
Assignment	None	New Value	0
Designated Staff			

La Reina Avenue - Florence Avenue To Firestone Boulevard

Sidewalks - Exterior : Sidewalks , Vehicular Traffic

East Side

Driveway South Of 4th Street @ 33.943085142127, -118.133214265108

Sidewalks , Vehicular Traffic : Cross Walks and Detectable Warnings

Finding

There are no detectable warnings where the pedestrian route crosses vehicular traffic.

On-Site Finding Not Found

Recommendation

Provide detectable warnings.

Recommendation See Recommendation

Costing Info (Estimated)

Install compliant detectable warnings \$190



Code Reference ADA 705,CA 11B-705.1.2.5,CA 11B-247.1.2.5

Progress

Record Number	349767	Resolution	None
Progress	Not_Started	Priority	Six
Actual Date		Projected Date	06/30/2027
Actual Cost	\$0.00	Contractor	
Comments	No Comments		
Assignment	None	New Value	0
Designated Staff			

La Reina Avenue - Florence Avenue To Firestone Boulevard

Sidewalks - Exterior : Sidewalks , Vehicular Traffic

East Side

Driveway South Of 4th Street @ 33.943204187079, -118.133108317852

Sidewalks , Vehicular Traffic : Cross Walks and Detectable Warnings

Finding

There are no detectable warnings where the pedestrian route crosses vehicular traffic.

On-Site Finding Not Found

Recommendation

Provide detectable warnings.

Recommendation See Recommendation

Costing Info (Estimated)

Install compliant detectable warnings \$190



Code Reference ADA 705,CA 11B-705.1.2.5,CA 11B-247.1.2.5

Progress

Record Number	349772	Resolution	None
Progress	Not_Started	Priority	Six
Actual Date		Projected Date	06/30/2027
Actual Cost	\$0.00	Contractor	
Comments	No Comments		
Assignment	None	New Value	0
Designated Staff			

La Reina Avenue - Florence Avenue To Firestone Boulevard

Sidewalks - Exterior : Sidewalks , Vehicular Traffic

East Side

Driveway South Of 4th Street @ 33.943456739839, -118.132939338684

Sidewalks , Vehicular Traffic : Cross Walks and Detectable Warnings

Finding

There are no detectable warnings where the pedestrian route crosses vehicular traffic.

On-Site Finding Not Found

Recommendation

Provide detectable warnings.

Recommendation See Recommendation

Costing Info (Estimated)

Install compliant detectable warnings \$190



Code Reference ADA 705,CA 11B-705.1.2.5,CA 11B-247.1.2.5

Progress

Record Number	349765	Resolution	None
Progress	Not_Started	Priority	Six
Actual Date		Projected Date	06/30/2027
Actual Cost	\$0.00	Contractor	
Comments	No Comments		
Assignment	None	New Value	0
Designated Staff			

La Reina Avenue - Florence Avenue To Firestone Boulevard

Sidewalks - Exterior : Sidewalks , Vehicular Traffic

East Side

Driveway South Of 5th Street @ 33.943918453298, -118.132571876049

Sidewalks , Vehicular Traffic : Cross Walks and Detectable Warnings

Finding

There are no detectable warnings where the pedestrian route crosses vehicular traffic.

On-Site Finding Not Found

Recommendation

Provide detectable warnings.

Recommendation See Recommendation

Costing Info (Estimated)

Install compliant detectable warnings \$190



Code Reference ADA 705,CA 11B-705.1.2.5,CA 11B-247.1.2.5

Progress

Record Number	349763	Resolution	None
Progress	Not_Started	Priority	Six
Actual Date		Projected Date	06/30/2027
Actual Cost	\$0.00	Contractor	
Comments	No Comments		
Assignment	None	New Value	0
Designated Staff			

La Reina Avenue - Florence Avenue To Firestone Boulevard

Sidewalks - Exterior : Sidewalks

East Side

Driveway South Of 5th Street @ 33.943918453298, -118.132571876049

Sidewalks : Vehicular Traffic Cross Slope

Finding

Cross slope at vehicular traffic is not compliant.

On-Site Finding 7.40 percent

Recommendation

Repave the surface to provide a compliant cross slope.

Recommendation Up to 2.08 percent

Costing Info (Estimated)

Repave surface \$1,092



Code Reference ADA 206, 302,CA 11B-403.3

Progress

Record Number	349764	Resolution	None
Progress	Not_Started	Priority	Six
Actual Date		Projected Date	06/30/2027
Actual Cost	\$0.00	Contractor	
Comments	No Comments		
Assignment	None	New Value	0
Designated Staff			

La Reina Avenue - Florence Avenue To Firestone Boulevard

Sidewalks - Exterior : Sidewalks , Vehicular Traffic

East Side

Driveway South Of Florence Avenue @ 33.948961536276, -118.128899931908

Sidewalks , Vehicular Traffic : Cross Walks and Detectable Warnings

Finding

There are no detectable warnings where the pedestrian route crosses vehicular traffic.

On-Site Finding Not Found

Recommendation

Provide detectable warnings.

Recommendation See Recommendation

Costing Info (Estimated)

Install compliant detectable warnings \$190



Code Reference ADA 705,CA 11B-705.1.2.5,CA 11B-247.1.2.5

Progress

Record Number	349759	Resolution	None
Progress	Not_Started	Priority	Six
Actual Date		Projected Date	06/30/2027
Actual Cost	\$0.00	Contractor	
Comments	No Comments		
Assignment	None	New Value	0
Designated Staff			

La Reina Avenue - Florence Avenue To Firestone Boulevard

Sidewalks - Exterior : Sidewalks

East Side

Driveway South Of Florence Avenue @ 33.948961536276, -118.128899931908

Sidewalks : Vehicular Traffic Cross Slope

Finding

Cross slope at vehicular traffic is not compliant.

On-Site Finding 10.60 percent

Recommendation

Repave the surface to provide a compliant cross slope.

Recommendation Up to 2.08 percent

Costing Info (Estimated)

Repave surface \$1,092



Code Reference ADA 206, 302,CA 11B-403.3

Progress

Record Number	349760	Resolution	None
Progress	Not_Started	Priority	Six
Actual Date		Projected Date	06/30/2027
Actual Cost	\$0.00	Contractor	
Comments	No Comments		
Assignment	None	New Value	0
Designated Staff			

La Reina Avenue - Florence Avenue To Firestone Boulevard

Sidewalks - Exterior : Sidewalks , Vehicular Traffic

East Side

Driveway South Of Florence Avenue @ 33.949485519158, -118.128516376019

Sidewalks , Vehicular Traffic : Cross Walks and Detectable Warnings

Finding

There are no detectable warnings where the pedestrian route crosses vehicular traffic.

On-Site Finding Not Found

Recommendation

Provide detectable warnings.

Recommendation See Recommendation

Costing Info (Estimated)

Install compliant detectable warnings \$190



Code Reference ADA 705,CA 11B-705.1.2.5,CA 11B-247.1.2.5

Progress

Record Number	349770	Resolution	None
Progress	Not_Started	Priority	Six
Actual Date		Projected Date	06/30/2027
Actual Cost	\$0.00	Contractor	
Comments	No Comments		
Assignment	None	New Value	0
Designated Staff			

La Reina Avenue - Florence Avenue To Firestone Boulevard

Sidewalks - Exterior : Sidewalks

East Side

Driveway South Of Florence Avenue @ 33.949485519158, -118.128516376019

Sidewalks : Vehicular Traffic Cross Slope

Finding

Cross slope at vehicular traffic is not compliant.

On-Site Finding 10.10 percent

Recommendation

Repave the surface to provide a compliant cross slope.

Recommendation Up to 2.08 percent

Costing Info (Estimated)

Repave surface \$1,092



Code Reference ADA 206, 302,CA 11B-403.3

Progress

Record Number	349771	Resolution	None
Progress	Not_Started	Priority	Six
Actual Date		Projected Date	06/30/2027
Actual Cost	\$0.00	Contractor	
Comments	No Comments		
Assignment	None	New Value	0
Designated Staff			

La Reina Avenue - Florence Avenue To Firestone Boulevard

Sidewalks - Exterior : Sidewalks , Vehicular Traffic

East Side

Driveway South Of Florence Avenue @ 33.949944974953, -118.128218650818

Sidewalks , Vehicular Traffic : Cross Walks and Detectable Warnings

Finding

There are no detectable warnings where the pedestrian route crosses vehicular traffic.

On-Site Finding Not Found

Recommendation

Provide detectable warnings.

Recommendation See Recommendation

Costing Info (Estimated)

Install compliant detectable warnings \$190



Code Reference ADA 705,CA 11B-705.1.2.5,CA 11B-247.1.2.5

Progress

Record Number	349761	Resolution	None
Progress	Not_Started	Priority	Six
Actual Date		Projected Date	06/30/2027
Actual Cost	\$0.00	Contractor	
Comments	No Comments		
Assignment	None	New Value	0
Designated Staff			

La Reina Avenue - Florence Avenue To Firestone Boulevard

Sidewalks - Exterior : Sidewalks

East Side

Driveway South Of Florence Avenue @ 33.949944974953, -118.128218650818

Sidewalks : Vehicular Traffic Cross Slope

Finding

Cross slope at vehicular traffic is not compliant.

On-Site Finding 7.30 percent

Recommendation

Repave the surface to provide a compliant cross slope.

Recommendation Up to 2.08 percent

Costing Info (Estimated)

Repave surface \$1,092



Code Reference ADA 206, 302,CA 11B-403.3

Progress

Record Number	349762	Resolution	None
Progress	Not_Started	Priority	Six
Actual Date		Projected Date	06/30/2027
Actual Cost	\$0.00	Contractor	
Comments	No Comments		
Assignment	None	New Value	0
Designated Staff			

La Reina Avenue - Florence Avenue To Firestone Boulevard

Sidewalks - Exterior : Sidewalks , Vehicular Traffic

East Side

Driveway South Of Florence Avenue @ 33.951683764624, -118.127019703388

Sidewalks , Vehicular Traffic : Cross Walks and Detectable Warnings

Finding

There are no detectable warnings where the pedestrian route crosses vehicular traffic.

On-Site Finding Not Found

Recommendation

Provide detectable warnings.

Recommendation See Recommendation

Costing Info (Estimated)

Install compliant detectable warnings \$190



Code Reference ADA 705,CA 11B-705.1.2.5,CA 11B-247.1.2.5

Progress

Record Number	349766	Resolution	None
Progress	Not_Started	Priority	Six
Actual Date		Projected Date	06/30/2027
Actual Cost	\$0.00	Contractor	
Comments	No Comments		
Assignment	None	New Value	0
Designated Staff			

La Reina Avenue - Florence Avenue To Firestone Boulevard

Sidewalks - Exterior : Sidewalks

East Side

Firestone Boulevard East Crossing @ 33.941034650135, -118.134795427322

Sidewalks : Vehicular Traffic Slope

Finding

Slope at vehicular traffic is not compliant.

On-Site Finding 5.50 percent

Recommendation

Repave the surface to provide a compliant slope.

Recommendation Up to 5.00 percent

Costing Info (Estimated)

Repave surface \$1,092



Code Reference

Progress

Record Number	351528	Resolution	None
Progress	Not_Started	Priority	Six
Actual Date		Projected Date	06/30/2027
Actual Cost	\$0.00	Contractor	
Comments	No Comments		
Assignment	None	New Value	0
Designated Staff			

La Reina Avenue - Florence Avenue To Firestone Boulevard

Sidewalks - Exterior : Sidewalks , Hazards & Gratings

East Side

Grate South Of 2nd Street @ 33.941363978277, -118.134562075138

Sidewalks , Hazards & Gratings : Grate Opening

Finding

Sidewalk grate opening is not perpendicular to the path.

On-Site Finding Not Perpendicular

Recommendation

Grate opening shall be perpendicular to the path of travel.

Recommendation See Recommendation

Costing Info (Estimated)

Unassigned



Code Reference ADA 206, 302

Progress

Record Number	351522	Resolution	None
Progress	Not_Started	Priority	Six
Actual Date		Projected Date	06/30/2027
Actual Cost	\$0.00	Contractor	
Comments	No Comments		
Assignment	None	New Value	0
Designated Staff			

La Reina Avenue - Florence Avenue To Firestone Boulevard

Sidewalks - Exterior : Sidewalks , Hazards & Gratings

East Side

Guy Wire South Of Florence Avenue @ 33.949801464814, -118.128313869238

Sidewalks , Hazards & Gratings : Overhead Obstruction Height

Finding

Overhead obstruction height is not compliant.

On-Site Finding 60.00 inches

Recommendation

Provide a compliant vertical clearance height.

Recommendation At least 80.00 inches

Costing Info (Estimated)

Unassigned



Code Reference ADA 206, 307.4, CA 11B-307.4

Progress

Record Number	349752	Resolution	None
Progress	Not_Started	Priority	Six
Actual Date		Projected Date	06/30/2027
Actual Cost	\$0.00	Contractor	
Comments	No Comments		
Assignment	None	New Value	0
Designated Staff			

La Reina Avenue - Florence Avenue To Firestone Boulevard

Sidewalks - Exterior : Sidewalks , Hazards & Gratings

East Side

Guy Wire South Of Florence Avenue @ 33.949805914744, -118.128307163715

Sidewalks , Hazards & Gratings : Sidewalk Width at Obstruction

Finding

Sidewalk width at the obstruction is not compliant.

On-Site Finding 24.00 inches

Recommendation

Sidewalk width at the obstruction shall have the recommended value.

Recommendation At least 48.00 inches

Costing Info (Estimated)

\$1,260



Code Reference ADA 206, 302, 403.5.1, CA 11B-403.5

Progress

Record Number	349727	Resolution	None
Progress	Not_Started	Priority	Six
Actual Date		Projected Date	06/30/2027
Actual Cost	\$0.00	Contractor	
Comments	No Comments		
Assignment	None	New Value	0
Designated Staff			

La Reina Avenue - Florence Avenue To Firestone Boulevard

Sidewalks - Exterior : Sidewalks , Hazards & Gratings

East Side

Northeast Corner Of 4th Street @ 33.943626962201, -118.132803887129

Sidewalks , Hazards & Gratings : Curb is on Path of Travel

Finding

There is a curb on the designated path of travel.

On-Site Finding Not Compliant

Recommendation

Provide a compliant curb ramp.

Recommendation See Recommendation

Costing Info (Estimated)

Install curb ramp \$2,500



Code Reference ADA 402, 303, 406, 403.4, 303.4

Progress

Record Number	349735	Resolution	None
Progress	Not_Started	Priority	Six
Actual Date		Projected Date	06/30/2027
Actual Cost	\$0.00	Contractor	
Comments	No Comments		
Assignment	None	New Value	0
Designated Staff			

La Reina Avenue - Florence Avenue To Firestone Boulevard

Sidewalks - Exterior : Sidewalks , Hazards & Gratings

East Side

Northeast Corner Of 7th Street @ 33.946866685010, -118.130400627851

Sidewalks , Hazards & Gratings : Curb is on Path of Travel

Finding

There is a curb on the designated path of travel.

On-Site Finding Not Compliant

Recommendation

Provide a compliant curb ramp.

Recommendation See Recommendation

Costing Info (Estimated)

Install curb ramp \$2,500



Code Reference ADA 402, 303, 406, 403.4, 303.4

Progress

Record Number	349757	Resolution	None
Progress	Not_Started	Priority	Six
Actual Date		Projected Date	06/30/2027
Actual Cost	\$0.00	Contractor	
Comments	No Comments		
Assignment	None	New Value	0
Designated Staff			

La Reina Avenue - Florence Avenue To Firestone Boulevard

Sidewalks - Exterior : Sidewalks , Surface

East Side

Sidewalk South Of 2nd Street @ 33.941231579616, -118.134641200304

Sidewalks , Surface : Cross Slope

Finding

Sidewalk cross slope is not compliant.

On-Site Finding 2.90 percent for 35.00 feet

Recommendation

Repave the sidewalk surface with the recommended cross slope.

Recommendation Up to 2.08 percent

Costing Info (Estimated)

Repave surface \$1,092



Code Reference ADA 206, 302,CA 11B-403.3

Progress

Record Number	351521	Resolution	None
Progress	Not_Started	Priority	Six
Actual Date		Projected Date	06/30/2027
Actual Cost	\$0.00	Contractor	
Comments	No Comments		
Assignment	None	New Value	0
Designated Staff			

La Reina Avenue - Florence Avenue To Firestone Boulevard

Sidewalks - Exterior : Sidewalks , Surface

East Side

Sidewalk South Of 2nd Street @ 33.941702205853, -118.134304583073

Sidewalks , Surface : Running Slope

Finding

Sidewalk running slope is not compliant.

On-Site Finding 14.90 percent for 1.00 feet

Recommendation

Repave the sidewalk surface with the recommended running slope.

Recommendation Up to 5.00 percent

Costing Info (Estimated)

Repave surface \$1,184



Code Reference ADA 206, 302

Progress

Record Number	351519	Resolution	None
Progress	Not_Started	Priority	Six
Actual Date		Projected Date	06/30/2027
Actual Cost	\$0.00	Contractor	
Comments	No Comments		
Assignment	None	New Value	0
Designated Staff			

La Reina Avenue - Florence Avenue To Firestone Boulevard

Sidewalks - Exterior : Sidewalks , Surface

East Side

Sidewalk South Of 2nd Street @ 33.941797888410, -118.134214729071

Sidewalks , Surface : Cross Slope

Finding

Sidewalk cross slope is not compliant.

On-Site Finding 3.70 percent for 50.00 feet

Recommendation

Repave the sidewalk surface with the recommended cross slope.

Recommendation Up to 2.08 percent

Costing Info (Estimated)

Repave surface \$1,092



Code Reference ADA 206, 302,CA 11B-403.3

Progress

Record Number	351520	Resolution	None
Progress	Not_Started	Priority	Six
Actual Date		Projected Date	06/30/2027
Actual Cost	\$0.00	Contractor	
Comments	No Comments		
Assignment	None	New Value	0
Designated Staff			

La Reina Avenue - Florence Avenue To Firestone Boulevard

Sidewalks - Exterior : Sidewalks , Surface

East Side

Sidewalk South Of 5th Street @ 33.944182129500, -118.132358640432

Sidewalks , Surface : Cross Slope

Finding

Sidewalk cross slope is not compliant.

On-Site Finding 8.20 percent for 50.00 feet

Recommendation

Repave the sidewalk surface with the recommended cross slope.

Recommendation Up to 2.08 percent

Costing Info (Estimated)

Repave surface \$1,092



Code Reference ADA 206, 302,CA 11B-403.3

Progress

Record Number	349713	Resolution	None
Progress	Not_Started	Priority	Six
Actual Date		Projected Date	06/30/2027
Actual Cost	\$0.00	Contractor	
Comments	No Comments		
Assignment	None	New Value	0
Designated Staff			

La Reina Avenue - Florence Avenue To Firestone Boulevard

Sidewalks - Exterior : Sidewalks

East Side

Sidewalk South Of 5th Street @ 33.944474731248, -118.132140040398

Sidewalks : Opening

Finding

Ground surface has an opening that is not compliant.

On-Site Finding Not Compliant

Recommendation

Make sure that the surface opening does not allow passage of a sphere more than 1/2 inch in diameter.

Recommendation See Recommendation

Costing Info (Estimated)

Unassigned



Code Reference ADA 302

Progress

Record Number	349714	Resolution	None
Progress	Not_Started	Priority	Six
Actual Date		Projected Date	06/30/2027
Actual Cost	\$0.00	Contractor	
Comments	No Comments		
Assignment	None	New Value	0
Designated Staff			

La Reina Avenue - Florence Avenue To Firestone Boulevard

Sidewalks - Exterior : Sidewalks , Surface

East Side

Sidewalk South Of 6th Street @ 33.944827409586, -118.131867796183

Sidewalks , Surface : Cross Slope

Finding

Sidewalk cross slope is not compliant.

On-Site Finding 2.80 percent for 45.00 feet

Recommendation

Repave the sidewalk surface with the recommended cross slope.

Recommendation Up to 2.08 percent

Costing Info (Estimated)

Repave surface \$1,092



Code Reference ADA 206, 302,CA 11B-403.3

Progress

Record Number	349715	Resolution	None
Progress	Not_Started	Priority	Six
Actual Date		Projected Date	06/30/2027
Actual Cost	\$0.00	Contractor	
Comments	No Comments		
Assignment	None	New Value	0
Designated Staff			

La Reina Avenue - Florence Avenue To Firestone Boulevard

Sidewalks - Exterior : Sidewalks , Surface

East Side

Sidewalk South Of 6th Street @ 33.945494935562, -118.131378293037

Sidewalks , Surface : Cross Slope

Finding

Sidewalk cross slope is not compliant.

On-Site Finding 4.00 percent for 100.00 feet

Recommendation

Repave the sidewalk surface with the recommended cross slope.

Recommendation Up to 2.08 percent

Costing Info (Estimated)

Repave surface \$1,092



Code Reference ADA 206, 302,CA 11B-403.3

Progress

Record Number	349716	Resolution	None
Progress	Not_Started	Priority	Six
Actual Date		Projected Date	06/30/2027
Actual Cost	\$0.00	Contractor	
Comments	No Comments		
Assignment	None	New Value	0
Designated Staff			

La Reina Avenue - Florence Avenue To Firestone Boulevard

Sidewalks - Exterior : Sidewalks , Surface

East Side

Sidewalk South Of 7th Street @ 33.946060103463, -118.130981326103

Sidewalks , Surface : Running Slope

Finding

Sidewalk running slope is not compliant.

On-Site Finding 5.60 percent for 5.00 feet

Recommendation

Repave the sidewalk surface with the recommended running slope.

Recommendation Up to 5.00 percent

Costing Info (Estimated)

Repave surface \$1,184



Code Reference ADA 206, 302

Progress

Record Number	349708	Resolution	None
Progress	Not_Started	Priority	Six
Actual Date		Projected Date	06/30/2027
Actual Cost	\$0.00	Contractor	
Comments	No Comments		
Assignment	None	New Value	0
Designated Staff			

La Reina Avenue - Florence Avenue To Firestone Boulevard

Sidewalks - Exterior : Sidewalks , Surface

East Side

Sidewalk South Of 7th Street @ 33.946723169680, -118.130503892899

Sidewalks , Surface : Cross Slope

Finding

Sidewalk cross slope is not compliant.

On-Site Finding 3.60 percent for 200.00 feet

Recommendation

Repave the sidewalk surface with the recommended cross slope.

Recommendation Up to 2.08 percent

Costing Info (Estimated)

Repave surface \$1,092



Code Reference ADA 206, 302,CA 11B-403.3

Progress

Record Number	349710	Resolution	None
Progress	Not_Started	Priority	Six
Actual Date		Projected Date	06/30/2027
Actual Cost	\$0.00	Contractor	
Comments	No Comments		
Assignment	None	New Value	0
Designated Staff			

La Reina Avenue - Florence Avenue To Firestone Boulevard

Sidewalks - Exterior : Sidewalks , Surface

East Side

Sidewalk South Of Florence Avenue @ 33.947230478600, -118.130123019218

Sidewalks , Surface : Cross Slope

Finding

Sidewalk cross slope is not compliant.

On-Site Finding 6.00 percent for 10.00 feet

Recommendation

Repave the sidewalk surface with the recommended cross slope.

Recommendation Up to 2.08 percent

Costing Info (Estimated)

Repave surface \$1,092



Code Reference ADA 206, 302,CA 11B-403.3

Progress

Record Number	349717	Resolution	None
Progress	Not_Started	Priority	Six
Actual Date		Projected Date	06/30/2027
Actual Cost	\$0.00	Contractor	
Comments	No Comments		
Assignment	None	New Value	0
Designated Staff			

La Reina Avenue - Florence Avenue To Firestone Boulevard

Sidewalks - Exterior : Sidewalks , Surface

East Side

Sidewalk South Of Florence Avenue @ 33.947622083418, -118.129842728376

Sidewalks , Surface : Cross Slope

Finding

Sidewalk cross slope is not compliant.

On-Site Finding 3.20 percent for 35.00 feet

Recommendation

Repave the sidewalk surface with the recommended cross slope.

Recommendation Up to 2.08 percent

Costing Info (Estimated)

Repave surface \$1,092



Code Reference ADA 206, 302,CA 11B-403.3

Progress

Record Number	349707	Resolution	None
Progress	Not_Started	Priority	Six
Actual Date		Projected Date	06/30/2027
Actual Cost	\$0.00	Contractor	
Comments	No Comments		
Assignment	None	New Value	0
Designated Staff			

La Reina Avenue - Florence Avenue To Firestone Boulevard

Sidewalks - Exterior : Sidewalks

East Side

Sidewalk South Of Florence Avenue @ 33.949731378379, -118.128356784582

Sidewalks : Width

Finding

Sidewalk does not have enough width.

On-Site Finding 42.00 inches

Recommendation

Widen the sidewalk to the recommended value.

Recommendation At least 48.00 inches

Costing Info (Estimated)

\$1,260



Code Reference ADA 206, 302,CA 11B-403.5.1

Progress

Record Number	349711	Resolution	None
Progress	Not_Started	Priority	Six
Actual Date		Projected Date	06/30/2027
Actual Cost	\$0.00	Contractor	
Comments	No Comments		
Assignment	None	New Value	0
Designated Staff			

La Reina Avenue - Florence Avenue To Firestone Boulevard

Sidewalks - Exterior : Sidewalks , Surface

East Side

Sidewalk South Of Florence Avenue @ 33.949731378379, -118.128356784582

Sidewalks , Surface : Cross Slope

Finding

Sidewalk cross slope is not compliant.

On-Site Finding 3.80 percent for 185.00 feet

Recommendation

Repave the sidewalk surface with the recommended cross slope.

Recommendation Up to 2.08 percent

Costing Info (Estimated)

Repave surface \$1,092



Code Reference ADA 206, 302,CA 11B-403.3

Progress

Record Number	349712	Resolution	None
Progress	Not_Started	Priority	Six
Actual Date		Projected Date	06/30/2027
Actual Cost	\$0.00	Contractor	
Comments	No Comments		
Assignment	None	New Value	0
Designated Staff			

La Reina Avenue - Florence Avenue To Firestone Boulevard

Sidewalks - Exterior : Sidewalks , Surface

East Side

Sidewalk South Of Florence Avenue @ 33.949920500373, -118.128230720758

Sidewalks , Surface : Cross Slope

Finding

Sidewalk cross slope is not compliant.

On-Site Finding 3.20 percent for 15.00 feet

Recommendation

Repave the sidewalk surface with the recommended cross slope.

Recommendation Up to 2.08 percent

Costing Info (Estimated)

Repave surface \$1,092



Code Reference ADA 206, 302,CA 11B-403.3

Progress

Record Number	349709	Resolution	None
Progress	Not_Started	Priority	Six
Actual Date		Projected Date	06/30/2027
Actual Cost	\$0.00	Contractor	
Comments	No Comments		
Assignment	None	New Value	0
Designated Staff			

La Reina Avenue - Florence Avenue To Firestone Boulevard

Sidewalks - Exterior : Sidewalks , Surface

East Side

Sidewalk South Of Florence Avenue @ 33.950699, -118.129244595766

Sidewalks , Surface : Cross Slope

Finding

Sidewalk cross slope is not compliant.

On-Site Finding 2.70 percent for 10.00 feet

Recommendation

Repave the sidewalk surface with the recommended cross slope.

Recommendation Up to 2.08 percent

Costing Info (Estimated)

Repave surface \$1,092



Code Reference ADA 206, 302,CA 11B-403.3

Progress

Record Number	349706	Resolution	None
Progress	Not_Started	Priority	Six
Actual Date		Projected Date	06/30/2027
Actual Cost	\$0.00	Contractor	
Comments	No Comments		
Assignment	None	New Value	0
Designated Staff			

La Reina Avenue - Florence Avenue To Firestone Boulevard

Sidewalks - Exterior : Sidewalks , Hazards & Gratings

East Side

Sign South Of Florence Avenue @ 33.948592187593, -118.129172176123

Sidewalks , Hazards & Gratings : Sidewalk Width at Obstruction

Finding

Sidewalk width at the obstruction is not compliant.

On-Site Finding 32.50 inches

Recommendation

Sidewalk width at the obstruction shall have the recommended value.

Recommendation At least 48.00 inches

Costing Info (Estimated)

\$1,260



Code Reference ADA 206, 302, 403.5.1,CA 11B-403.5

Progress

Record Number	349721	Resolution	None
Progress	Not_Started	Priority	Six
Actual Date		Projected Date	06/30/2027
Actual Cost	\$0.00	Contractor	
Comments	No Comments		
Assignment	None	New Value	0
Designated Staff			

La Reina Avenue - Florence Avenue To Firestone Boulevard

Sidewalks - Exterior : Sidewalks , Hazards & Gratings

East Side

Sign South Of Florence Avenue @ 33.948793549574, -118.129023313522

Sidewalks , Hazards & Gratings : Sidewalk Width at Obstruction

Finding

Sidewalk width at the obstruction is not compliant.

On-Site Finding 34.25 inches

Recommendation

Sidewalk width at the obstruction shall have the recommended value.

Recommendation At least 48.00 inches

Costing Info (Estimated)

\$1,260



Code Reference ADA 206, 302, 403.5.1,CA 11B-403.5

Progress

Record Number	349741	Resolution	None
Progress	Not_Started	Priority	Six
Actual Date		Projected Date	06/30/2027
Actual Cost	\$0.00	Contractor	
Comments	No Comments		
Assignment	None	New Value	0
Designated Staff			

La Reina Avenue - Florence Avenue To Firestone Boulevard

Sidewalks - Exterior : Sidewalks , Hazards & Gratings

East Side

Sign South Of Florence Avenue @ 33.949297508686, -118.128653168678

Sidewalks , Hazards & Gratings : Sidewalk Width at Obstruction

Finding

Sidewalk width at the obstruction is not compliant.

On-Site Finding 35.00 inches

Recommendation

Sidewalk width at the obstruction shall have the recommended value.

Recommendation At least 48.00 inches

Costing Info (Estimated)

\$1,260



Code Reference ADA 206, 302, 403.5.1,CA 11B-403.5

Progress

Record Number	349753	Resolution	None
Progress	Not_Started	Priority	Six
Actual Date		Projected Date	06/30/2027
Actual Cost	\$0.00	Contractor	
Comments	No Comments		
Assignment	None	New Value	0
Designated Staff			

La Reina Avenue - Florence Avenue To Firestone Boulevard

Sidewalks - Exterior : Sidewalks , Hazards & Gratings

East Side

Sign South Of Florence Avenue @ 33.949379832849, -118.128602206707

Sidewalks , Hazards & Gratings : Sidewalk Width at Obstruction

Finding

Sidewalk width at the obstruction is not compliant.

On-Site Finding 34.25 inches

Recommendation

Sidewalk width at the obstruction shall have the recommended value.

Recommendation At least 48.00 inches

Costing Info (Estimated)

\$1,260



Code Reference ADA 206, 302, 403.5.1, CA 11B-403.5

Progress

Record Number	349742	Resolution	None
Progress	Not_Started	Priority	Six
Actual Date		Projected Date	06/30/2027
Actual Cost	\$0.00	Contractor	
Comments	No Comments		
Assignment	None	New Value	0
Designated Staff			

La Reina Avenue - Florence Avenue To Firestone Boulevard

Sidewalks - Exterior : Sidewalks , Hazards & Gratings

East Side

Southeast Corner Of 4th Street @ 33.943514593229, -118.132883012295

Sidewalks , Hazards & Gratings : Curb is on Path of Travel

Finding

There is a curb on the designated path of travel.

On-Site Finding Not Compliant

Recommendation

Provide a compliant curb ramp.

Recommendation See Recommendation

Costing Info (Estimated)

Install curb ramp \$2,500



Code Reference ADA 402, 303, 406, 403.4, 303.4

Progress

Record Number	349732	Resolution	None
Progress	Not_Started	Priority	Six
Actual Date		Projected Date	06/30/2027
Actual Cost	\$0.00	Contractor	
Comments	No Comments		
Assignment	None	New Value	0
Designated Staff			

La Reina Avenue - Florence Avenue To Firestone Boulevard

Sidewalks - Exterior : Sidewalks , Hazards & Gratings

East Side

Southeast Corner Of 7th Street @ 33.946749870225, -118.130470365286

Sidewalks , Hazards & Gratings : Curb is on Path of Travel

Finding

There is a curb on the designated path of travel.

On-Site Finding Not Compliant

Recommendation

Provide a compliant curb ramp.

Recommendation See Recommendation

Costing Info (Estimated)

Install curb ramp \$2,500



Code Reference ADA 402, 303, 406, 403.4, 303.4

Progress

Record Number	349747	Resolution	None
Progress	Not_Started	Priority	Six
Actual Date		Projected Date	06/30/2027
Actual Cost	\$0.00	Contractor	
Comments	No Comments		
Assignment	None	New Value	0
Designated Staff			

La Reina Avenue - Florence Avenue To Firestone Boulevard

Sidewalks - Exterior : Sidewalks , Hazards & Gratings

East Side

Tree South Of 2nd Street @ 33.941633225338, -118.134360909462

Sidewalks , Hazards & Gratings : Sidewalk Width at Obstruction

Finding

Sidewalk width at the obstruction is not compliant.

On-Site Finding 46.00 inches

Recommendation

Sidewalk width at the obstruction shall have the recommended value.

Recommendation At least 48.00 inches

Costing Info (Estimated)

\$1,260



Code Reference ADA 206, 302, 403.5.1,CA 11B-403.5

Progress

Record Number	351525	Resolution	None
Progress	Not_Started	Priority	Six
Actual Date		Projected Date	06/30/2027
Actual Cost	\$0.00	Contractor	
Comments	No Comments		
Assignment	None	New Value	0
Designated Staff			

La Reina Avenue - Florence Avenue To Firestone Boulevard

Sidewalks - Exterior : Sidewalks , Hazards & Gratings

East Side

Tree South Of 2nd Street @ 33.941702205853, -118.134304583073

Sidewalks , Hazards & Gratings : Sidewalk Width at Obstruction

Finding

Sidewalk width at the obstruction is not compliant.

On-Site Finding 47.00 inches

Recommendation

Sidewalk width at the obstruction shall have the recommended value.

Recommendation At least 48.00 inches

Costing Info (Estimated)

\$1,260



Code Reference ADA 206, 302, 403.5.1,CA 11B-403.5

Progress

Record Number	351524	Resolution	None
Progress	Not_Started	Priority	Six
Actual Date		Projected Date	06/30/2027
Actual Cost	\$0.00	Contractor	
Comments	No Comments		
Assignment	None	New Value	0
Designated Staff			

La Reina Avenue - Florence Avenue To Firestone Boulevard

Sidewalks - Exterior : Sidewalks , Hazards & Gratings

East Side

Tree South Of 3rd Street @ 33.942558894688, -118.133625984192

Sidewalks , Hazards & Gratings : Overhead Obstruction Height

Finding

Overhead obstruction height is not compliant.

On-Site Finding 61.00 inches

Recommendation

Provide a compliant vertical clearance height.

Recommendation At least 80.00 inches

Costing Info (Estimated)

Unassigned



Code Reference ADA 206, 307.4,CA 11B-307.4

Progress

Record Number	349739	Resolution	None
Progress	Not_Started	Priority	Six
Actual Date		Projected Date	06/30/2027
Actual Cost	\$0.00	Contractor	
Comments	No Comments		
Assignment	None	New Value	0
Designated Staff			

La Reina Avenue - Florence Avenue To Firestone Boulevard

Sidewalks - Exterior : Sidewalks , Hazards & Gratings

East Side

Tree South Of 6th Street @ 33.945494935562, -118.131378293037

Sidewalks , Hazards & Gratings : Overhead Obstruction Height

Finding

Overhead obstruction height is not compliant.

On-Site Finding 61.00 inches

Recommendation

Provide a compliant vertical clearance height.

Recommendation At least 80.00 inches

Costing Info (Estimated)

Unassigned



Code Reference ADA 206, 307.4,CA 11B-307.4

Progress

Record Number	349755	Resolution	None
Progress	Not_Started	Priority	Six
Actual Date		Projected Date	06/30/2027
Actual Cost	\$0.00	Contractor	
Comments	No Comments		
Assignment	None	New Value	0
Designated Staff			

La Reina Avenue - Florence Avenue To Firestone Boulevard

Sidewalks - Exterior : Sidewalks , Hazards & Gratings

East Side

Tree South Of Florence Avenue @ 33.947106, -118.130235671997

Sidewalks , Hazards & Gratings : Overhead Obstruction Height

Finding

Overhead obstruction height is not compliant.

On-Site Finding 72.00 inches

Recommendation

Provide a compliant vertical clearance height.

Recommendation At least 80.00 inches

Costing Info (Estimated)

Unassigned



Code Reference ADA 206, 307.4,CA 11B-307.4

Progress

Record Number	349737	Resolution	None
Progress	Not_Started	Priority	Six
Actual Date		Projected Date	06/30/2027
Actual Cost	\$0.00	Contractor	
Comments	No Comments		
Assignment	None	New Value	0
Designated Staff			

La Reina Avenue - Florence Avenue To Firestone Boulevard

Sidewalks - Exterior : Sidewalks , Hazards & Gratings

East Side

Utility Pole South Of Florence Avenue @ 33.949818152052, -118.128296434879

Sidewalks , Hazards & Gratings : Sidewalk Width at Obstruction

Finding

Sidewalk width at the obstruction is not compliant.

On-Site Finding 29.00 inches

Recommendation

Sidewalk width at the obstruction shall have the recommended value.

Recommendation At least 48.00 inches

Costing Info (Estimated)

\$1,260



Code Reference ADA 206, 302, 403.5.1, CA 11B-403.5

Progress

Record Number	349734	Resolution	None
Progress	Not_Started	Priority	Six
Actual Date		Projected Date	06/30/2027
Actual Cost	\$0.00	Contractor	
Comments	No Comments		
Assignment	None	New Value	0
Designated Staff			

La Reina Avenue - Florence Avenue To Firestone Boulevard

Sidewalks - Exterior : Sidewalks

West Side

2nd Street West Crossing @ 33.941987028033, -118.134299218655

Sidewalks : Vehicular Traffic Slope

Finding

Slope at vehicular traffic is not compliant.

On-Site Finding 6.70 percent

Recommendation

Repave the surface to provide a compliant slope.

Recommendation Up to 5.00 percent

Costing Info (Estimated)

Repave surface \$1,092



Code Reference

Progress

Record Number	351626	Resolution	None
Progress	Not_Started	Priority	Six
Actual Date		Projected Date	06/30/2027
Actual Cost	\$0.00	Contractor	
Comments	No Comments		
Assignment	None	New Value	0
Designated Staff			

La Reina Avenue - Florence Avenue To Firestone Boulevard

Sidewalks - Exterior : Sidewalks

West Side

5th Street West Crossing @ 33.944695016312, -118.132186979055

Sidewalks : Vehicular Traffic Slope

Finding

Slope at vehicular traffic is not compliant.

On-Site Finding 6.30 percent

Recommendation

Repave the surface to provide a compliant slope.

Recommendation Up to 5.00 percent

Costing Info (Estimated)

Repave surface \$1,092



Code Reference

Progress

Record Number	351619	Resolution	None
Progress	Not_Started	Priority	Six
Actual Date		Projected Date	06/30/2027
Actual Cost	\$0.00	Contractor	
Comments	No Comments		
Assignment	None	New Value	0
Designated Staff			

La Reina Avenue - Florence Avenue To Firestone Boulevard

Sidewalks - Exterior : Sidewalks , Hazards & Gratings

West Side

Bush North Of 3rd Street @ 33.943481216278, -118.133120387793

Sidewalks , Hazards & Gratings : Sidewalk Width at Obstruction

Finding

Sidewalk width at the obstruction is not compliant.

On-Site Finding 43.00 inches

Recommendation

Sidewalk width at the obstruction shall have the recommended value.

Recommendation At least 48.00 inches

Costing Info (Estimated)

\$1,260



Code Reference ADA 206, 302, 403.5.1,CA 11B-403.5

Progress

Record Number	351587	Resolution	None
Progress	Not_Started	Priority	Six
Actual Date		Projected Date	06/30/2027
Actual Cost	\$0.00	Contractor	
Comments	No Comments		
Assignment	None	New Value	0
Designated Staff			

La Reina Avenue - Florence Avenue To Firestone Boulevard

Sidewalks - Exterior : Sidewalks , Hazards & Gratings

West Side

Bush North Of 4th Street @ 33.944078661720, -118.132656365633

Sidewalks , Hazards & Gratings : Sidewalk Width at Obstruction

Finding

Sidewalk width at the obstruction is not compliant.

On-Site Finding 38.00 inches

Recommendation

Sidewalk width at the obstruction shall have the recommended value.

Recommendation At least 48.00 inches

Costing Info (Estimated)

\$1,260



Code Reference ADA 206, 302, 403.5.1, CA 11B-403.5

Progress

Record Number	351573	Resolution	None
Progress	Not_Started	Priority	Six
Actual Date		Projected Date	06/30/2027
Actual Cost	\$0.00	Contractor	
Comments	No Comments		
Assignment	None	New Value	0
Designated Staff			

La Reina Avenue - Florence Avenue To Firestone Boulevard

Sidewalks - Exterior : Sidewalks , Hazards & Gratings

West Side

Bush North Of 4th Street @ 33.944139852358, -118.132620155811

Sidewalks , Hazards & Gratings : Sidewalk Width at Obstruction

Finding

Sidewalk width at the obstruction is not compliant.

On-Site Finding 38.00 inches

Recommendation

Sidewalk width at the obstruction shall have the recommended value.

Recommendation At least 48.00 inches

Costing Info (Estimated)

\$1,260



Code Reference ADA 206, 302, 403.5.1,CA 11B-403.5

Progress

Record Number	351606	Resolution	None
Progress	Not_Started	Priority	Six
Actual Date		Projected Date	06/30/2027
Actual Cost	\$0.00	Contractor	
Comments	No Comments		
Assignment	None	New Value	0
Designated Staff			

La Reina Avenue - Florence Avenue To Firestone Boulevard

Sidewalks - Exterior : Sidewalks , Hazards & Gratings

West Side

Bush North Of 4th Street @ 33.944252220504, -118.132531642914

Sidewalks , Hazards & Gratings : Sidewalk Width at Obstruction

Finding

Sidewalk width at the obstruction is not compliant.

On-Site Finding 18.00 inches

Recommendation

Sidewalk width at the obstruction shall have the recommended value.

Recommendation At least 48.00 inches

Costing Info (Estimated)

\$1,260



Code Reference ADA 206, 302, 403.5.1,CA 11B-403.5

Progress

Record Number	351575	Resolution	None
Progress	Not_Started	Priority	Six
Actual Date		Projected Date	06/30/2027
Actual Cost	\$0.00	Contractor	
Comments	No Comments		
Assignment	None	New Value	0
Designated Staff			

La Reina Avenue - Florence Avenue To Firestone Boulevard

Sidewalks - Exterior : Sidewalks , Hazards & Gratings

West Side

Bush North Of 6th Street @ 33.946684231371, -118.130731880665

Sidewalks , Hazards & Gratings : Sidewalk Width at Obstruction

Finding

Sidewalk width at the obstruction is not compliant.

On-Site Finding 38.50 inches

Recommendation

Sidewalk width at the obstruction shall have the recommended value.

Recommendation At least 48.00 inches

Costing Info (Estimated)

\$1,260



Code Reference ADA 206, 302, 403.5.1,CA 11B-403.5

Progress

Record Number	351585	Resolution	None
Progress	Not_Started	Priority	Six
Actual Date		Projected Date	06/30/2027
Actual Cost	\$0.00	Contractor	
Comments	No Comments		
Assignment	None	New Value	0
Designated Staff			

La Reina Avenue - Florence Avenue To Firestone Boulevard

Sidewalks - Exterior : Sidewalks , Vehicular Traffic

West Side

Driveway North Of 2nd Street @ 33.942247372473, -118.134073913097

Sidewalks , Vehicular Traffic : Cross Walks and Detectable Warnings

Finding

There are no detectable warnings where the pedestrian route crosses vehicular traffic.

On-Site Finding Not Found

Recommendation

Provide detectable warnings.

Recommendation See Recommendation

Costing Info (Estimated)

Install compliant detectable warnings \$190



Code Reference ADA 705,CA 11B-705.1.2.5,CA 11B-247.1.2.5

Progress

Record Number	351614	Resolution	None
Progress	Not_Started	Priority	Six
Actual Date		Projected Date	06/30/2027
Actual Cost	\$0.00	Contractor	
Comments	No Comments		
Assignment	None	New Value	0
Designated Staff			

La Reina Avenue - Florence Avenue To Firestone Boulevard

Sidewalks - Exterior : Sidewalks , Vehicular Traffic

West Side

Driveway North Of 2nd Street @ 33.942580033655, -118.133812397718

Sidewalks , Vehicular Traffic : Cross Walks and Detectable Warnings

Finding

There are no detectable warnings where the pedestrian route crosses vehicular traffic.

On-Site Finding Not Found

Recommendation

Provide detectable warnings.

Recommendation See Recommendation

Costing Info (Estimated)

Install compliant detectable warnings \$190



Code Reference ADA 705,CA 11B-705.1.2.5,CA 11B-247.1.2.5

Progress

Record Number	351622	Resolution	None
Progress	Not_Started	Priority	Six
Actual Date		Projected Date	06/30/2027
Actual Cost	\$0.00	Contractor	
Comments	No Comments		
Assignment	None	New Value	0
Designated Staff			

La Reina Avenue - Florence Avenue To Firestone Boulevard

Sidewalks - Exterior : Sidewalks

West Side

Driveway North Of 2nd Street @ 33.942580033655, -118.133812397718

Sidewalks : Vehicular Traffic Cross Slope

Finding

Cross slope at vehicular traffic is not compliant.

On-Site Finding 9.30 percent

Recommendation

Repave the surface to provide a compliant cross slope.

Recommendation Up to 2.08 percent

Costing Info (Estimated)

Repave surface \$1,092



Code Reference ADA 206, 302,CA 11B-403.3

Progress

Record Number	351623	Resolution	None
Progress	Not_Started	Priority	Six
Actual Date		Projected Date	06/30/2027
Actual Cost	\$0.00	Contractor	
Comments	No Comments		
Assignment	None	New Value	0
Designated Staff			

La Reina Avenue - Florence Avenue To Firestone Boulevard

Sidewalks - Exterior : Sidewalks , Vehicular Traffic

West Side

Driveway North Of 2nd Street @ 33.942632324759, -118.133777529001

Sidewalks , Vehicular Traffic : Cross Walks and Detectable Warnings

Finding

There are no detectable warnings where the pedestrian route crosses vehicular traffic.

On-Site Finding Not Found

Recommendation

Provide detectable warnings.

Recommendation See Recommendation

Costing Info (Estimated)

Install compliant detectable warnings \$190



Code Reference ADA 705,CA 11B-705.1.2.5,CA 11B-247.1.2.5

Progress

Record Number	351627	Resolution	None
Progress	Not_Started	Priority	Six
Actual Date		Projected Date	06/30/2027
Actual Cost	\$0.00	Contractor	
Comments	No Comments		
Assignment	None	New Value	0
Designated Staff			

La Reina Avenue - Florence Avenue To Firestone Boulevard

Sidewalks - Exterior : Sidewalks

West Side

Driveway North Of 2nd Street @ 33.942632324759, -118.133777529001

Sidewalks : Vehicular Traffic Cross Slope

Finding

Cross slope at vehicular traffic is not compliant.

On-Site Finding 10.70 percent

Recommendation

Repave the surface to provide a compliant cross slope.

Recommendation Up to 2.08 percent

Costing Info (Estimated)

Repave surface \$1,092



Code Reference ADA 206, 302, CA 11B-403.3

Progress

Record Number	351628	Resolution	None
Progress	Not_Started	Priority	Six
Actual Date		Projected Date	06/30/2027
Actual Cost	\$0.00	Contractor	
Comments	No Comments		
Assignment	None	New Value	0
Designated Staff			

La Reina Avenue - Florence Avenue To Firestone Boulevard

Sidewalks - Exterior : Sidewalks , Vehicular Traffic

West Side

Driveway North Of 2nd Street @ 33.942699079313, -118.133730590343

Sidewalks , Vehicular Traffic : Cross Walks and Detectable Warnings

Finding

There are no detectable warnings where the pedestrian route crosses vehicular traffic.

On-Site Finding Not Found

Recommendation

Provide detectable warnings.

Recommendation See Recommendation

Costing Info (Estimated)

Install compliant detectable warnings \$190



Code Reference ADA 705,CA 11B-705.1.2.5,CA 11B-247.1.2.5

Progress

Record Number	351617	Resolution	None
Progress	Not_Started	Priority	Six
Actual Date		Projected Date	06/30/2027
Actual Cost	\$0.00	Contractor	
Comments	No Comments		
Assignment	None	New Value	0
Designated Staff			

La Reina Avenue - Florence Avenue To Firestone Boulevard

Sidewalks - Exterior : Sidewalks

West Side

Driveway North Of 2nd Street @ 33.942699079313, -118.133730590343

Sidewalks : Vehicular Traffic Cross Slope

Finding

Cross slope at vehicular traffic is not compliant.

On-Site Finding 11.40 percent

Recommendation

Repave the surface to provide a compliant cross slope.

Recommendation Up to 2.08 percent

Costing Info (Estimated)

Repave surface \$1,092



Code Reference ADA 206, 302,CA 11B-403.3

Progress

Record Number	351618	Resolution	None
Progress	Not_Started	Priority	Six
Actual Date		Projected Date	06/30/2027
Actual Cost	\$0.00	Contractor	
Comments	No Comments		
Assignment	None	New Value	0
Designated Staff			

La Reina Avenue - Florence Avenue To Firestone Boulevard

Sidewalks - Exterior : Sidewalks , Vehicular Traffic

West Side

Driveway North Of 3rd Street @ 33.943167472299, -118.133364468813

Sidewalks , Vehicular Traffic : Cross Walks and Detectable Warnings

Finding

There are no detectable warnings where the pedestrian route crosses vehicular traffic.

On-Site Finding Not Found

Recommendation

Provide detectable warnings.

Recommendation See Recommendation

Costing Info (Estimated)

Install compliant detectable warnings \$190



Code Reference ADA 705,CA 11B-705.1.2.5,CA 11B-247.1.2.5

Progress

Record Number	351615	Resolution	None
Progress	Not_Started	Priority	Six
Actual Date		Projected Date	06/30/2027
Actual Cost	\$0.00	Contractor	
Comments	No Comments		
Assignment	None	New Value	0
Designated Staff			

La Reina Avenue - Florence Avenue To Firestone Boulevard

Sidewalks - Exterior : Sidewalks

West Side

Driveway North Of 3rd Street @ 33.943167472299, -118.133364468813

Sidewalks : Vehicular Traffic Cross Slope

Finding

Cross slope at vehicular traffic is not compliant.

On-Site Finding 6.50 percent

Recommendation

Repave the surface to provide a compliant cross slope.

Recommendation Up to 2.08 percent

Costing Info (Estimated)

Repave surface \$1,092



Code Reference ADA 206, 302,CA 11B-403.3

Progress

Record Number	351616	Resolution	None
Progress	Not_Started	Priority	Six
Actual Date		Projected Date	06/30/2027
Actual Cost	\$0.00	Contractor	
Comments	No Comments		
Assignment	None	New Value	0
Designated Staff			

La Reina Avenue - Florence Avenue To Firestone Boulevard

Sidewalks - Exterior : Sidewalks , Vehicular Traffic

West Side

Driveway North Of 4th Street @ 33.944179904387, -118.132590651512

Sidewalks , Vehicular Traffic : Cross Walks and Detectable Warnings

Finding

There are no detectable warnings where the pedestrian route crosses vehicular traffic.

On-Site Finding Not Found

Recommendation

Provide detectable warnings.

Recommendation See Recommendation

Costing Info (Estimated)

Install compliant detectable warnings \$190



Code Reference ADA 705,CA 11B-705.1.2.5,CA 11B-247.1.2.5

Progress

Record Number	351624	Resolution	None
Progress	Not_Started	Priority	Six
Actual Date		Projected Date	06/30/2027
Actual Cost	\$0.00	Contractor	
Comments	No Comments		
Assignment	None	New Value	0
Designated Staff			

La Reina Avenue - Florence Avenue To Firestone Boulevard

Sidewalks - Exterior : Sidewalks , Vehicular Traffic

West Side

Driveway North Of 4th Street @ 33.944342337426, -118.132464587688

Sidewalks , Vehicular Traffic : Cross Walks and Detectable Warnings

Finding

There are no detectable warnings where the pedestrian route crosses vehicular traffic.

On-Site Finding Not Found

Recommendation

Provide detectable warnings.

Recommendation See Recommendation

Costing Info (Estimated)

Install compliant detectable warnings \$190



Code Reference ADA 705,CA 11B-705.1.2.5,CA 11B-247.1.2.5

Progress

Record Number	351625	Resolution	None
Progress	Not_Started	Priority	Six
Actual Date		Projected Date	06/30/2027
Actual Cost	\$0.00	Contractor	
Comments	No Comments		
Assignment	None	New Value	0
Designated Staff			

La Reina Avenue - Florence Avenue To Firestone Boulevard

Sidewalks - Exterior : Sidewalks , Vehicular Traffic

West Side

Driveway North Of 7th Street @ 33.951750512080, -118.127191364765

Sidewalks , Vehicular Traffic : Cross Walks and Detectable Warnings

Finding

There are no detectable warnings where the pedestrian route crosses vehicular traffic.

On-Site Finding Not Found

Recommendation

Provide detectable warnings.

Recommendation See Recommendation

Costing Info (Estimated)

Install compliant detectable warnings \$190



Code Reference ADA 705,CA 11B-705.1.2.5,CA 11B-247.1.2.5

Progress

Record Number	351620	Resolution	None
Progress	Not_Started	Priority	Six
Actual Date		Projected Date	06/30/2027
Actual Cost	\$0.00	Contractor	
Comments	No Comments		
Assignment	None	New Value	0
Designated Staff			

La Reina Avenue - Florence Avenue To Firestone Boulevard

Sidewalks - Exterior : Sidewalks

West Side

Driveway North Of 7th Street @ 33.951750512080, -118.127191364765

Sidewalks : Vehicular Traffic Cross Slope

Finding

Cross slope at vehicular traffic is not compliant.

On-Site Finding 9.00 percent

Recommendation

Repave the surface to provide a compliant cross slope.

Recommendation Up to 2.08 percent

Costing Info (Estimated)

Repave surface \$1,092



Code Reference ADA 206, 302,CA 11B-403.3

Progress

Record Number	351621	Resolution	None
Progress	Not_Started	Priority	Six
Actual Date		Projected Date	06/30/2027
Actual Cost	\$0.00	Contractor	
Comments	No Comments		
Assignment	None	New Value	0
Designated Staff			

La Reina Avenue - Florence Avenue To Firestone Boulevard

Sidewalks - Exterior : Sidewalks , Vehicular Traffic

West Side

Driveway North Of Firestone Boulevard @ 33.941301673050, -118.134804815054

Sidewalks , Vehicular Traffic : Cross Walks and Detectable Warnings

Finding

There are no detectable warnings where the pedestrian route crosses vehicular traffic.

On-Site Finding Not Found

Recommendation

Provide detectable warnings.

Recommendation See Recommendation

Costing Info (Estimated)

Install compliant detectable warnings \$190



Code Reference ADA 705,CA 11B-705.1.2.5,CA 11B-247.1.2.5

Progress

Record Number	351607	Resolution	None
Progress	Not_Started	Priority	Six
Actual Date		Projected Date	06/30/2027
Actual Cost	\$0.00	Contractor	
Comments	No Comments		
Assignment	None	New Value	0
Designated Staff			

La Reina Avenue - Florence Avenue To Firestone Boulevard

Sidewalks - Exterior : Sidewalks

West Side

Driveway North Of Firestone Boulevard @ 33.941301673050, -118.134804815054

Sidewalks : Vehicular Traffic Cross Slope

Finding

Cross slope at vehicular traffic is not compliant.

On-Site Finding 9.10 percent

Recommendation

Repave the surface to provide a compliant cross slope.

Recommendation Up to 2.08 percent

Costing Info (Estimated)

Repave surface \$1,092



Code Reference ADA 206, 302, CA 11B-403.3

Progress

Record Number	351608	Resolution	None
Progress	Not_Started	Priority	Six
Actual Date		Projected Date	06/30/2027
Actual Cost	\$0.00	Contractor	
Comments	No Comments		
Assignment	None	New Value	0
Designated Staff			

La Reina Avenue - Florence Avenue To Firestone Boulevard

Sidewalks - Exterior : Sidewalks , Vehicular Traffic

West Side

Driveway North Of Firestone Boulevard @ 33.941429621234, -118.134705573320

Sidewalks , Vehicular Traffic : Cross Walks and Detectable Warnings

Finding

There are no detectable warnings where the pedestrian route crosses vehicular traffic.

On-Site Finding Not Found

Recommendation

Provide detectable warnings.

Recommendation See Recommendation

Costing Info (Estimated)

Install compliant detectable warnings \$190



Code Reference ADA 705,CA 11B-705.1.2.5,CA 11B-247.1.2.5

Progress

Record Number	351611	Resolution	None
Progress	Not_Started	Priority	Six
Actual Date		Projected Date	06/30/2027
Actual Cost	\$0.00	Contractor	
Comments	No Comments		
Assignment	None	New Value	0
Designated Staff			

La Reina Avenue - Florence Avenue To Firestone Boulevard

Sidewalks - Exterior : Sidewalks

West Side

Driveway North Of Firestone Boulevard @ 33.941429621234, -118.134705573320

Sidewalks : Vehicular Traffic Cross Slope

Finding

Cross slope at vehicular traffic is not compliant.

On-Site Finding 8.90 percent

Recommendation

Repave the surface to provide a compliant cross slope.

Recommendation Up to 2.08 percent

Costing Info (Estimated)

Repave surface \$1,092



Code Reference ADA 206, 302,CA 11B-403.3

Progress

Record Number	351612	Resolution	None
Progress	Not_Started	Priority	Six
Actual Date		Projected Date	06/30/2027
Actual Cost	\$0.00	Contractor	
Comments	No Comments		
Assignment	None	New Value	0
Designated Staff			

La Reina Avenue - Florence Avenue To Firestone Boulevard

Sidewalks - Exterior : Sidewalks , Vehicular Traffic

West Side

Driveway North Of Firestone Boulevard @ 33.941533092233, -118.134627789259

Sidewalks , Vehicular Traffic : Cross Walks and Detectable Warnings

Finding

There are no detectable warnings where the pedestrian route crosses vehicular traffic.

On-Site Finding Not Found

Recommendation

Provide detectable warnings.

Recommendation See Recommendation

Costing Info (Estimated)

Install compliant detectable warnings \$190



Code Reference ADA 705,CA 11B-705.1.2.5,CA 11B-247.1.2.5

Progress

Record Number	351609	Resolution	None
Progress	Not_Started	Priority	Six
Actual Date		Projected Date	06/30/2027
Actual Cost	\$0.00	Contractor	
Comments	No Comments		
Assignment	None	New Value	0
Designated Staff			

La Reina Avenue - Florence Avenue To Firestone Boulevard

Sidewalks - Exterior : Sidewalks

West Side

Driveway North Of Firestone Boulevard @ 33.941533092233, -118.134627789259

Sidewalks : Vehicular Traffic Cross Slope

Finding

Cross slope at vehicular traffic is not compliant.

On-Site Finding 8.90 percent

Recommendation

Repave the surface to provide a compliant cross slope.

Recommendation Up to 2.08 percent

Costing Info (Estimated)

Repave surface \$1,092



Code Reference ADA 206, 302,CA 11B-403.3

Progress

Record Number	351610	Resolution	None
Progress	Not_Started	Priority	Six
Actual Date		Projected Date	06/30/2027
Actual Cost	\$0.00	Contractor	
Comments	No Comments		
Assignment	None	New Value	0
Designated Staff			

La Reina Avenue - Florence Avenue To Firestone Boulevard

Sidewalks - Exterior : Sidewalks , Vehicular Traffic

West Side

Driveway North Of Firestone Boulevard @ 33.941711106561, -118.134492337704

Sidewalks , Vehicular Traffic : Cross Walks and Detectable Warnings

Finding

There are no detectable warnings where the pedestrian route crosses vehicular traffic.

On-Site Finding Not Found

Recommendation

Provide detectable warnings.

Recommendation See Recommendation

Costing Info (Estimated)

Install compliant detectable warnings \$190



Code Reference ADA 705,CA 11B-705.1.2.5,CA 11B-247.1.2.5

Progress

Record Number	351629	Resolution	None
Progress	Not_Started	Priority	Six
Actual Date		Projected Date	06/30/2027
Actual Cost	\$0.00	Contractor	
Comments	No Comments		
Assignment	None	New Value	0
Designated Staff			

La Reina Avenue - Florence Avenue To Firestone Boulevard

Sidewalks - Exterior : Sidewalks

West Side

Driveway North Of Firestone Boulevard @ 33.941711106561, -118.134492337704

Sidewalks : Vehicular Traffic Cross Slope

Finding

Cross slope at vehicular traffic is not compliant.

On-Site Finding 9.50 percent

Recommendation

Repave the surface to provide a compliant cross slope.

Recommendation Up to 2.08 percent

Costing Info (Estimated)

Repave surface \$1,092



Code Reference ADA 206, 302,CA 11B-403.3

Progress

Record Number	351630	Resolution	None
Progress	Not_Started	Priority	Six
Actual Date		Projected Date	06/30/2027
Actual Cost	\$0.00	Contractor	
Comments	No Comments		
Assignment	None	New Value	0
Designated Staff			

La Reina Avenue - Florence Avenue To Firestone Boulevard

Sidewalks - Exterior : Sidewalks

West Side

Driveway North Of Firestone Boulevard @ 33.941748934557, -118.134470880032

Sidewalks : Vehicular Traffic Cross Slope

Finding

Cross slope at vehicular traffic is not compliant.

On-Site Finding 9.20 percent

Recommendation

Repave the surface to provide a compliant cross slope.

Recommendation Up to 2.08 percent

Costing Info (Estimated)

Repave surface \$1,092



Code Reference ADA 206, 302,CA 11B-403.3

Progress

Record Number	351613	Resolution	None
Progress	Not_Started	Priority	Six
Actual Date		Projected Date	06/30/2027
Actual Cost	\$0.00	Contractor	
Comments	No Comments		
Assignment	None	New Value	0
Designated Staff			

La Reina Avenue - Florence Avenue To Firestone Boulevard

Sidewalks - Exterior : Sidewalks , Hazards & Gratings

West Side

Grate North Of 2nd Street @ 33.942282975070, -118.134048432112

Sidewalks , Hazards & Gratings : Grate Opening

Finding

Sidewalk grate opening is not perpendicular to the path.

On-Site Finding Not Perpendicular

Recommendation

Grate opening shall be perpendicular to the path of travel.

Recommendation See Recommendation

Costing Info (Estimated)

Unassigned



Code Reference ADA 206, 302

Progress

Record Number	351586	Resolution	None
Progress	Not_Started	Priority	Six
Actual Date		Projected Date	06/30/2027
Actual Cost	\$0.00	Contractor	
Comments	No Comments		
Assignment	None	New Value	0
Designated Staff			

La Reina Avenue - Florence Avenue To Firestone Boulevard

Sidewalks - Exterior : Sidewalks , Hazards & Gratings

West Side

Guy Wire North Of 3rd Street @ 33.943252027527, -118.133296072483

Sidewalks , Hazards & Gratings : Overhead Obstruction Height

Finding

Overhead obstruction height is not compliant.

On-Site Finding 60.00 inches

Recommendation

Provide a compliant vertical clearance height.

Recommendation At least 80.00 inches

Costing Info (Estimated)

Unassigned



Code Reference ADA 206, 307.4,CA 11B-307.4

Progress

Record Number	351584	Resolution	None
Progress	Not_Started	Priority	Six
Actual Date		Projected Date	06/30/2027
Actual Cost	\$0.00	Contractor	
Comments	No Comments		
Assignment	None	New Value	0
Designated Staff			

La Reina Avenue - Florence Avenue To Firestone Boulevard

Sidewalks - Exterior : Sidewalks , Hazards & Gratings

West Side

Northwest Corner Of 7th Street @ 33.946934548764, -118.130556195974

Sidewalks , Hazards & Gratings : Curb is on Path of Travel

Finding

There is a curb on the designated path of travel.

On-Site Finding Not Compliant

Recommendation

Provide a compliant curb ramp.

Recommendation See Recommendation

Costing Info (Estimated)

Install curb ramp \$2,500



Code Reference ADA 402, 303, 406, 403.4, 303.4

Progress

Record Number	351580	Resolution	None
Progress	Not_Started	Priority	Six
Actual Date		Projected Date	06/30/2027
Actual Cost	\$0.00	Contractor	
Comments	No Comments		
Assignment	None	New Value	0
Designated Staff			

La Reina Avenue - Florence Avenue To Firestone Boulevard

Sidewalks - Exterior : Sidewalks , Surface

West Side

Sidewalk North Of 2nd Street @ 33.942080485103, -118.134214729071

Sidewalks , Surface : Cross Slope

Finding

Sidewalk cross slope is not compliant.

On-Site Finding 4.90 percent for 200.00 feet

Recommendation

Repave the sidewalk surface with the recommended cross slope.

Recommendation Up to 2.08 percent

Costing Info (Estimated)

Repave surface \$1,092



Code Reference ADA 206, 302,CA 11B-403.3

Progress

Record Number	351559	Resolution	None
Progress	Not_Started	Priority	Six
Actual Date		Projected Date	06/30/2027
Actual Cost	\$0.00	Contractor	
Comments	No Comments		
Assignment	None	New Value	0
Designated Staff			

La Reina Avenue - Florence Avenue To Firestone Boulevard

Sidewalks - Exterior : Sidewalks

West Side

Sidewalk North Of 2nd Street @ 33.942580033655, -118.133812397718

Sidewalks : Opening

Finding

Ground surface has an opening that is not compliant.

On-Site Finding Not Compliant

Recommendation

Make sure that the surface opening does not allow passage of a sphere more than 1/2 inch in diameter.

Recommendation See Recommendation

Costing Info (Estimated)

Unassigned



Code Reference ADA 302

Progress

Record Number	351569	Resolution	None
Progress	Not_Started	Priority	Six
Actual Date		Projected Date	06/30/2027
Actual Cost	\$0.00	Contractor	
Comments	No Comments		
Assignment	None	New Value	0
Designated Staff			

La Reina Avenue - Florence Avenue To Firestone Boulevard

Sidewalks - Exterior : Sidewalks

West Side

Sidewalk North Of 2nd Street @ 33.942649013402, -118.133761435747

Sidewalks : Opening

Finding

Ground surface has an opening that is not compliant.

On-Site Finding Not Compliant

Recommendation

Make sure that the surface opening does not allow passage of a sphere more than 1/2 inch in diameter.

Recommendation See Recommendation

Costing Info (Estimated)

Unassigned



Code Reference ADA 302

Progress

Record Number	351560	Resolution	None
Progress	Not_Started	Priority	Six
Actual Date		Projected Date	06/30/2027
Actual Cost	\$0.00	Contractor	
Comments	No Comments		
Assignment	None	New Value	0
Designated Staff			

La Reina Avenue - Florence Avenue To Firestone Boulevard

Sidewalks - Exterior : Sidewalks , Surface

West Side

Sidewalk North Of 3rd Street @ 33.942897117517, -118.133572340012

Sidewalks , Surface : Cross Slope

Finding

Sidewalk cross slope is not compliant.

On-Site Finding 4.50 percent

Recommendation

Repave the sidewalk surface with the recommended cross slope.

Recommendation Up to 2.08 percent

Costing Info (Estimated)

Repave surface \$1,092



Code Reference ADA 206, 302,CA 11B-403.3

Progress

Record Number	351566	Resolution	None
Progress	Not_Started	Priority	Six
Actual Date		Projected Date	06/30/2027
Actual Cost	\$0.00	Contractor	
Comments	No Comments		
Assignment	None	New Value	0
Designated Staff			

La Reina Avenue - Florence Avenue To Firestone Boulevard

Sidewalks - Exterior : Sidewalks , Surface

West Side

Sidewalk North Of 3rd Street @ 33.943407786939, -118.133178055286

Sidewalks , Surface : Cross Slope

Finding

Sidewalk cross slope is not compliant.

On-Site Finding 3.10 percent for 50.00 feet

Recommendation

Repave the sidewalk surface with the recommended cross slope.

Recommendation Up to 2.08 percent

Costing Info (Estimated)

Repave surface \$1,092



Code Reference ADA 206, 302,CA 11B-403.3

Progress

Record Number	351564	Resolution	None
Progress	Not_Started	Priority	Six
Actual Date		Projected Date	06/30/2027
Actual Cost	\$0.00	Contractor	
Comments	No Comments		
Assignment	None	New Value	0
Designated Staff			

La Reina Avenue - Florence Avenue To Firestone Boulevard

Sidewalks - Exterior : Sidewalks , Surface

West Side

Sidewalk North Of 4th Street @ 33.943777158120, -118.132887035608

Sidewalks , Surface : Cross Slope

Finding

Sidewalk cross slope is not compliant.

On-Site Finding 3.10 percent for 15.00 feet

Recommendation

Repave the sidewalk surface with the recommended cross slope.

Recommendation Up to 2.08 percent

Costing Info (Estimated)

Repave surface \$1,092



Code Reference ADA 206, 302,CA 11B-403.3

Progress

Record Number	351567	Resolution	None
Progress	Not_Started	Priority	Six
Actual Date		Projected Date	06/30/2027
Actual Cost	\$0.00	Contractor	
Comments	No Comments		
Assignment	None	New Value	0
Designated Staff			

La Reina Avenue - Florence Avenue To Firestone Boulevard

Sidewalks - Exterior : Sidewalks , Surface

West Side

Sidewalk North Of 4th Street @ 33.944252220504, -118.132531642914

Sidewalks , Surface : Cross Slope

Finding

Sidewalk cross slope is not compliant.

On-Site Finding 2.90 percent for 15.00 feet

Recommendation

Repave the sidewalk surface with the recommended cross slope.

Recommendation Up to 2.08 percent

Costing Info (Estimated)

Repave surface \$1,092



Code Reference ADA 206, 302,CA 11B-403.3

Progress

Record Number	351568	Resolution	None
Progress	Not_Started	Priority	Six
Actual Date		Projected Date	06/30/2027
Actual Cost	\$0.00	Contractor	
Comments	No Comments		
Assignment	None	New Value	0
Designated Staff			

La Reina Avenue - Florence Avenue To Firestone Boulevard

Sidewalks - Exterior : Sidewalks , Surface

West Side

Sidewalk North Of 4th Street @ 33.944523683534, -118.132314383984

Sidewalks , Surface : Cross Slope

Finding

Sidewalk cross slope is not compliant.

On-Site Finding 2.60 percent for 10.00 feet

Recommendation

Repave the sidewalk surface with the recommended cross slope.

Recommendation Up to 2.08 percent

Costing Info (Estimated)

Repave surface \$1,092



Code Reference ADA 206, 302,CA 11B-403.3

Progress

Record Number	351565	Resolution	None
Progress	Not_Started	Priority	Six
Actual Date		Projected Date	06/30/2027
Actual Cost	\$0.00	Contractor	
Comments	No Comments		
Assignment	None	New Value	0
Designated Staff			

La Reina Avenue - Florence Avenue To Firestone Boulevard

Sidewalks - Exterior : Sidewalks , Surface

West Side

Sidewalk North Of 6th Street @ 33.945898786236, -118.131300508976

Sidewalks , Surface : Cross Slope

Finding

Sidewalk cross slope is not compliant.

On-Site Finding 3.10 percent for 45.00 feet

Recommendation

Repave the sidewalk surface with the recommended cross slope.

Recommendation Up to 2.08 percent

Costing Info (Estimated)

Repave surface \$1,092



Code Reference ADA 206, 302,CA 11B-403.3

Progress

Record Number	351556	Resolution	None
Progress	Not_Started	Priority	Six
Actual Date		Projected Date	06/30/2027
Actual Cost	\$0.00	Contractor	
Comments	No Comments		
Assignment	None	New Value	0
Designated Staff			

La Reina Avenue - Florence Avenue To Firestone Boulevard

Sidewalks - Exterior : Sidewalks , Surface

West Side

Sidewalk North Of 6th Street @ 33.946274821780, -118.131022900343

Sidewalks , Surface : Cross Slope

Finding

Sidewalk cross slope is not compliant.

On-Site Finding 4.00 percent

Recommendation

Repave the sidewalk surface with the recommended cross slope.

Recommendation Up to 2.08 percent

Costing Info (Estimated)

Repave surface \$1,092



Code Reference ADA 206, 302,CA 11B-403.3

Progress

Record Number	351561	Resolution	None
Progress	Not_Started	Priority	Six
Actual Date		Projected Date	06/30/2027
Actual Cost	\$0.00	Contractor	
Comments	No Comments		
Assignment	None	New Value	0
Designated Staff			

La Reina Avenue - Florence Avenue To Firestone Boulevard

Sidewalks - Exterior : Sidewalks , Surface

West Side

Sidewalk North Of 6th Street @ 33.946684231371, -118.130731880665

Sidewalks , Surface : Cross Slope

Finding

Sidewalk cross slope is not compliant.

On-Site Finding 3.80 percent for 15.00 feet

Recommendation

Repave the sidewalk surface with the recommended cross slope.

Recommendation Up to 2.08 percent

Costing Info (Estimated)

Repave surface \$1,092



Code Reference ADA 206, 302,CA 11B-403.3

Progress

Record Number	351557	Resolution	None
Progress	Not_Started	Priority	Six
Actual Date		Projected Date	06/30/2027
Actual Cost	\$0.00	Contractor	
Comments	No Comments		
Assignment	None	New Value	0
Designated Staff			

La Reina Avenue - Florence Avenue To Firestone Boulevard

Sidewalks - Exterior : Sidewalks , Surface

West Side

Sidewalk North Of 7th Street @ 33.946950124045, -118.130536079407

Sidewalks , Surface : Cross Slope

Finding

Sidewalk cross slope is not compliant.

On-Site Finding 3.50 percent for 45.00 feet

Recommendation

Repave the sidewalk surface with the recommended cross slope.

Recommendation Up to 2.08 percent

Costing Info (Estimated)

Repave surface \$1,092



Code Reference ADA 206, 302,CA 11B-403.3

Progress

Record Number	351555	Resolution	None
Progress	Not_Started	Priority	Six
Actual Date		Projected Date	06/30/2027
Actual Cost	\$0.00	Contractor	
Comments	No Comments		
Assignment	None	New Value	0
Designated Staff			

La Reina Avenue - Florence Avenue To Firestone Boulevard

Sidewalks - Exterior : Sidewalks , Surface

West Side

Sidewalk North Of 7th Street @ 33.948101574364, -118.129701912403

Sidewalks , Surface : Cross Slope

Finding

Sidewalk cross slope is not compliant.

On-Site Finding 3.20 percent for 25.00 feet

Recommendation

Repave the sidewalk surface with the recommended cross slope.

Recommendation Up to 2.08 percent

Costing Info (Estimated)

Repave surface \$1,092



Code Reference ADA 206, 302,CA 11B-403.3

Progress

Record Number	351570	Resolution	None
Progress	Not_Started	Priority	Six
Actual Date		Projected Date	06/30/2027
Actual Cost	\$0.00	Contractor	
Comments	No Comments		
Assignment	None	New Value	0
Designated Staff			

La Reina Avenue - Florence Avenue To Firestone Boulevard

Sidewalks - Exterior : Sidewalks , Surface

West Side

Sidewalk North Of 7th Street @ 33.948285137468, -118.129562437534

Sidewalks , Surface : Cross Slope

Finding

Sidewalk cross slope is not compliant.

On-Site Finding 3.30 percent for 80.00 feet

Recommendation

Repave the sidewalk surface with the recommended cross slope.

Recommendation Up to 2.08 percent

Costing Info (Estimated)

Repave surface \$1,092



Code Reference ADA 206, 302,CA 11B-403.3

Progress

Record Number	351562	Resolution	None
Progress	Not_Started	Priority	Six
Actual Date		Projected Date	06/30/2027
Actual Cost	\$0.00	Contractor	
Comments	No Comments		
Assignment	None	New Value	0
Designated Staff			

La Reina Avenue - Florence Avenue To Firestone Boulevard

Sidewalks - Exterior : Sidewalks , Surface

West Side

Sidewalk North Of 7th Street @ 33.949151772472, -118.128922730684

Sidewalks , Surface : Cross Slope

Finding

Sidewalk cross slope is not compliant.

On-Site Finding 3.10 percent for 15.00 feet

Recommendation

Repave the sidewalk surface with the recommended cross slope.

Recommendation Up to 2.08 percent

Costing Info (Estimated)

Repave surface \$1,092



Code Reference ADA 206, 302,CA 11B-403.3

Progress

Record Number	351558	Resolution	None
Progress	Not_Started	Priority	Six
Actual Date		Projected Date	06/30/2027
Actual Cost	\$0.00	Contractor	
Comments	No Comments		
Assignment	None	New Value	0
Designated Staff			

La Reina Avenue - Florence Avenue To Firestone Boulevard

Sidewalks - Exterior : Sidewalks

West Side

Sidewalk North Of 7th Street @ 33.949545593422, -118.128647804260

Sidewalks : Missing Sidewalk

Finding

Section of sidewalk is missing and consists of dirt, grass or gravel.

On-Site Finding 500.00 feet

Recommendation

Provide a compliant sidewalk for the missing section.

Recommendation See Recommendation

Costing Info (Estimated)

\$1,260



Code Reference ADA 206, 302,CA 11B-302,CA 11B-206

Progress

Record Number	351554	Resolution	None
Progress	Not_Started	Priority	Six
Actual Date		Projected Date	06/30/2027
Actual Cost	\$0.00	Contractor	
Comments	No Comments		
Assignment	None	New Value	0
Designated Staff			

La Reina Avenue - Florence Avenue To Firestone Boulevard

Sidewalks - Exterior : Sidewalks , Surface

West Side

Sidewalk North Of Firestone Boulevard @ 33.941236029995, -118.134859800339

Sidewalks , Surface : Cross Slope

Finding

Sidewalk cross slope is not compliant.

On-Site Finding 4.90 percent for 65.00 feet

Recommendation

Repave the sidewalk surface with the recommended cross slope.

Recommendation Up to 2.08 percent

Costing Info (Estimated)

Repave surface \$1,092



Code Reference ADA 206, 302,CA 11B-403.3

Progress

Record Number	351563	Resolution	None
Progress	Not_Started	Priority	Six
Actual Date		Projected Date	06/30/2027
Actual Cost	\$0.00	Contractor	
Comments	No Comments		
Assignment	None	New Value	0
Designated Staff			

La Reina Avenue - Florence Avenue To Firestone Boulevard

Sidewalks - Exterior : Sidewalks , Surface

West Side

Sidewalk North Of Firestone Boulevard @ 33.941817914979, -118.134410530329

Sidewalks , Surface : Cross Slope

Finding

Sidewalk cross slope is not compliant.

On-Site Finding 3.60 percent for 25.00 feet

Recommendation

Repave the sidewalk surface with the recommended cross slope.

Recommendation Up to 2.08 percent

Costing Info (Estimated)

Repave surface \$1,092



Code Reference ADA 206, 302,CA 11B-403.3

Progress

Record Number	351571	Resolution	None
Progress	Not_Started	Priority	Six
Actual Date		Projected Date	06/30/2027
Actual Cost	\$0.00	Contractor	
Comments	No Comments		
Assignment	None	New Value	0
Designated Staff			

La Reina Avenue - Florence Avenue To Firestone Boulevard

Sidewalks - Exterior : Sidewalks , Hazards & Gratings

West Side

Southwest Corner Of 7th Street @ 33.946809946420, -118.130640685558

Sidewalks , Hazards & Gratings : Curb is on Path of Travel

Finding

There is a curb on the designated path of travel.

On-Site Finding Not Compliant

Recommendation

Provide a compliant curb ramp.

Recommendation See Recommendation

Costing Info (Estimated)

Install curb ramp \$2,500



Code Reference ADA 402, 303, 406, 403.4, 303.4

Progress

Record Number	351589	Resolution	None
Progress	Not_Started	Priority	Six
Actual Date		Projected Date	06/30/2027
Actual Cost	\$0.00	Contractor	
Comments	No Comments		
Assignment	None	New Value	0
Designated Staff			

La Reina Avenue - Florence Avenue To Firestone Boulevard

Sidewalks - Exterior : Sidewalks , Hazards & Gratings

West Side

Tree North Of 2nd Street @ 33.942669039770, -118.133756071329

Sidewalks , Hazards & Gratings : Sidewalk Width at Obstruction

Finding

Sidewalk width at the obstruction is not compliant.

On-Site Finding 44.50 inches

Recommendation

Sidewalk width at the obstruction shall have the recommended value.

Recommendation At least 48.00 inches

Costing Info (Estimated)

\$1,260



Code Reference ADA 206, 302, 403.5.1,CA 11B-403.5

Progress

Record Number	351593	Resolution	None
Progress	Not_Started	Priority	Six
Actual Date		Projected Date	06/30/2027
Actual Cost	\$0.00	Contractor	
Comments	No Comments		
Assignment	None	New Value	0
Designated Staff			

La Reina Avenue - Florence Avenue To Firestone Boulevard

Sidewalks - Exterior : Sidewalks , Hazards & Gratings

West Side

Tree North Of 3rd Street @ 33.943064003286, -118.133442252874

Sidewalks , Hazards & Gratings : Overhead Obstruction Height

Finding

Overhead obstruction height is not compliant.

On-Site Finding 50.00 inches

Recommendation

Provide a compliant vertical clearance height.

Recommendation At least 80.00 inches

Costing Info (Estimated)

Unassigned



Code Reference ADA 206, 307.4, CA 11B-307.4

Progress

Record Number	351592	Resolution	None
Progress	Not_Started	Priority	Six
Actual Date		Projected Date	06/30/2027
Actual Cost	\$0.00	Contractor	
Comments	No Comments		
Assignment	None	New Value	0
Designated Staff			

La Reina Avenue - Florence Avenue To Firestone Boulevard

Sidewalks - Exterior : Sidewalks , Hazards & Gratings

West Side

Tree North Of 3rd Street @ 33.943122969513, -118.133392632008

Sidewalks , Hazards & Gratings : Overhead Obstruction Height

Finding

Overhead obstruction height is not compliant.

On-Site Finding 75.00 inches

Recommendation

Provide a compliant vertical clearance height.

Recommendation At least 80.00 inches

Costing Info (Estimated)

Unassigned



Code Reference ADA 206, 307.4,CA 11B-307.4

Progress

Record Number	351581	Resolution	None
Progress	Not_Started	Priority	Six
Actual Date		Projected Date	06/30/2027
Actual Cost	\$0.00	Contractor	
Comments	No Comments		
Assignment	None	New Value	0
Designated Staff			

La Reina Avenue - Florence Avenue To Firestone Boulevard

Sidewalks - Exterior : Sidewalks , Hazards & Gratings

West Side

Tree North Of 3rd Street @ 33.943312106191, -118.133246451616

Sidewalks , Hazards & Gratings : Overhead Obstruction Height

Finding

Overhead obstruction height is not compliant.

On-Site Finding 48.00 inches

Recommendation

Provide a compliant vertical clearance height.

Recommendation At least 80.00 inches

Costing Info (Estimated)

Unassigned



Code Reference ADA 206, 307.4,CA 11B-307.4

Progress

Record Number	351595	Resolution	None
Progress	Not_Started	Priority	Six
Actual Date		Projected Date	06/30/2027
Actual Cost	\$0.00	Contractor	
Comments	No Comments		
Assignment	None	New Value	0
Designated Staff			

La Reina Avenue - Florence Avenue To Firestone Boulevard

Sidewalks - Exterior : Sidewalks , Hazards & Gratings

West Side

Tree North Of 7th Street @ 33.947252, -118.130316138268

Sidewalks , Hazards & Gratings : Overhead Obstruction Height

Finding

Overhead obstruction height is not compliant.

On-Site Finding 61.00 inches

Recommendation

Provide a compliant vertical clearance height.

Recommendation At least 80.00 inches

Costing Info (Estimated)

Unassigned



Code Reference ADA 206, 307.4, CA 11B-307.4

Progress

Record Number	351594	Resolution	None
Progress	Not_Started	Priority	Six
Actual Date		Projected Date	06/30/2027
Actual Cost	\$0.00	Contractor	
Comments	No Comments		
Assignment	None	New Value	0
Designated Staff			

La Reina Avenue - Florence Avenue To Firestone Boulevard

Sidewalks - Exterior : Sidewalks , Hazards & Gratings

West Side

Tree North Of Firestone Boulevard @ 33.941341726416, -118.134775310755

Sidewalks , Hazards & Gratings : Sidewalk Width at Obstruction

Finding

Sidewalk width at the obstruction is not compliant.

On-Site Finding 47.00 inches

Recommendation

Sidewalk width at the obstruction shall have the recommended value.

Recommendation At least 48.00 inches

Costing Info (Estimated)

\$1,260



Code Reference ADA 206, 302, 403.5.1,CA 11B-403.5

Progress

Record Number	351598	Resolution	None
Progress	Not_Started	Priority	Six
Actual Date		Projected Date	06/30/2027
Actual Cost	\$0.00	Contractor	
Comments	No Comments		
Assignment	None	New Value	0
Designated Staff			

La Reina Avenue - Florence Avenue To Firestone Boulevard

Sidewalks - Exterior : Sidewalks , Hazards & Gratings

West Side

Tree North Of Firestone Boulevard @ 33.941801226172, -118.134422600269

Sidewalks , Hazards & Gratings : Sidewalk Width at Obstruction

Finding

Sidewalk width at the obstruction is not compliant.

On-Site Finding 47.00 inches

Recommendation

Sidewalk width at the obstruction shall have the recommended value.

Recommendation At least 48.00 inches

Costing Info (Estimated)

\$1,260



Code Reference ADA 206, 302, 403.5.1, CA 11B-403.5

Progress

Record Number	351591	Resolution	None
Progress	Not_Started	Priority	Six
Actual Date		Projected Date	06/30/2027
Actual Cost	\$0.00	Contractor	
Comments	No Comments		
Assignment	None	New Value	0
Designated Staff			

La Reina Avenue - Florence Avenue To Firestone Boulevard

Intersections - Exterior : Intersections , Walking Surface

Firestone Boulevard & La Reina Avenue

East Crossing @ 33.941034650135, -118.134790062904

Intersections , Walking Surface : Slope

Finding

Intersection walking surface slope is not compliant.

On-Site Finding 6.00 percent

Recommendation

Repave the walking surface with recommended slope.

Recommendation Up to 5.00 percent

Costing Info (Estimated)

\$1,260



Code Reference

Progress

Record Number	426295	Resolution	None
Progress	Not_Started	Priority	Six
Actual Date		Projected Date	06/30/2027
Actual Cost	\$0.00	Contractor	
Comments	No Comments		
Assignment	None	New Value	0
Designated Staff			

La Reina Avenue - Florence Avenue To Firestone Boulevard

Intersections - Exterior : Intersections , Walking Surface

Firestone Boulevard & La Reina Avenue

East Crossing @ 33.941034650135, -118.134790062904

Intersections , Walking Surface : Crosswalk - Traffic Stop Bars

Finding

Traffic stop bars are not at a minimum of 4 feet from crosswalk.

On-Site Finding Not Compliant

Recommendation

Traffic stop bars shall be at a minimum of 4 feet from crosswalk.

Recommendation See Recommendation

Costing Info (Estimated)

\$1,500



Code Reference

Progress

Record Number	426296	Resolution	None
Progress	Not_Started	Priority	Six
Actual Date		Projected Date	06/30/2027
Actual Cost	\$0.00	Contractor	
Comments	No Comments		
Assignment	None	New Value	0
Designated Staff			

La Reina Avenue - Florence Avenue To Firestone Boulevard

Intersections - Exterior : Intersections , Walking Surface

Firestone Boulevard & La Reina Avenue

East Crossing @ 33.941034650135, -118.134790062904

Intersections , Walking Surface : Crosswalk - Detectable Warnings

Finding

There are no detectable warnings provided for the crosswalk.

On-Site Finding Not Found

Recommendation

Provide compliant detectable warnings for the crosswalk.

Recommendation See Recommendation

Costing Info (Estimated)

\$240



Code Reference

Progress

Record Number	426297	Resolution	None
Progress	Not_Started	Priority	Six
Actual Date		Projected Date	06/30/2027
Actual Cost	\$0.00	Contractor	
Comments	No Comments		
Assignment	None	New Value	0
Designated Staff			

La Reina Avenue - Florence Avenue To Firestone Boulevard

Intersections - Exterior : Intersections , Walking Surface

Firestone Boulevard & La Reina Avenue

North Crossing @ 33.941161486124, -118.134819567204

Intersections , Walking Surface : Crosswalk - Traffic Stop Bars

Finding

Traffic stop bars are not at a minimum of 4 feet from crosswalk.

On-Site Finding Not Compliant

Recommendation

Traffic stop bars shall be at a minimum of 4 feet from crosswalk.

Recommendation See Recommendation

Costing Info (Estimated)

\$1,500



Code Reference

Progress

Record Number	426290	Resolution	None
Progress	Not_Started	Priority	Six
Actual Date		Projected Date	06/30/2027
Actual Cost	\$0.00	Contractor	
Comments	No Comments		
Assignment	None	New Value	0
Designated Staff			

La Reina Avenue - Florence Avenue To Firestone Boulevard

Intersections - Exterior : Intersections , Walking Surface

Firestone Boulevard & La Reina Avenue

North Crossing @ 33.941161486124, -118.134819567204

Intersections , Walking Surface : Crosswalk - Detectable Warnings

Finding

There are no detectable warnings provided for the crosswalk.

On-Site Finding Not Found

Recommendation

Provide compliant detectable warnings for the crosswalk.

Recommendation See Recommendation

Costing Info (Estimated)

\$240



Code Reference

Progress

Record Number	426291	Resolution	None
Progress	Not_Started	Priority	Six
Actual Date		Projected Date	06/30/2027
Actual Cost	\$0.00	Contractor	
Comments	No Comments		
Assignment	None	New Value	0
Designated Staff			

La Reina Avenue - Florence Avenue To Firestone Boulevard

Intersections - Exterior : Intersections , Pedestrian Signal Signage

Firestone Boulevard & La Reina Avenue

Northeast Corner - Left @ 33.941139234210, -118.134744465351

Intersections , Pedestrian Signal Signage : Ambient Sound Level

Finding

Ambient sound level at the signal is not compliant.

On-Site Finding 0.00 decibels

Recommendation

Provide compliant pedestrian signal.

Recommendation 2.00 - 5.00 decibels

Costing Info (Estimated)

\$900



Code Reference

MUTCD 4E.06,PROWAG 2.5.2.2 G,CA MUTCD 4E.08

Progress

Record Number	426386	Resolution	None
Progress	Not_Started	Priority	Six
Actual Date		Projected Date	06/30/2027
Actual Cost	\$0.00	Contractor	
Comments	No Comments		
Assignment	None	New Value	0
Designated Staff			

La Reina Avenue - Florence Avenue To Firestone Boulevard

Intersections - Exterior : Intersections , Pedestrian Signal Controls

Firestone Boulevard & La Reina Avenue

Northeast Corner - Left @ 33.941139234210, -118.134744465351

Intersections , Pedestrian Signal Controls : Push Button - Distance from Crosswalk

Finding

Push button distance from crosswalk is not compliant.

On-Site Finding 90.50 inches

Recommendation

Provide a compliant push button.

Recommendation Up to 60.00 inches

Costing Info (Estimated)

\$900



Code Reference CA MUTCD 4E.08

Progress

Record Number	426387	Resolution	None
Progress	Not_Started	Priority	Six
Actual Date		Projected Date	06/30/2027
Actual Cost	\$0.00	Contractor	
Comments	No Comments		
Assignment	None	New Value	0
Designated Staff			

La Reina Avenue - Florence Avenue To Firestone Boulevard

Intersections - Exterior : Intersections , Pedestrian Signal Controls

Firestone Boulevard & La Reina Avenue

Northeast Corner - Left @ 33.941139234210, -118.134744465351

Intersections , Pedestrian Signal Controls : Push Button

Finding

Push button does not contrast in color.

On-Site Finding Not Contrasts

Recommendation

Push button must contrast in color.

Recommendation See Recommendation

Costing Info (Estimated)

\$900



Code Reference CA MUTCD 4E.08

Progress

Record Number	426388	Resolution	None
Progress	Not_Started	Priority	Six
Actual Date		Projected Date	06/30/2027
Actual Cost	\$0.00	Contractor	
Comments	No Comments		
Assignment	None	New Value	0
Designated Staff			

La Reina Avenue - Florence Avenue To Firestone Boulevard

Intersections - Exterior : Intersections , Pedestrian Signal Controls

Firestone Boulevard & La Reina Avenue

Northeast Corner - Left @ 33.941139234210, -118.134744465351

Intersections , Pedestrian Signal Controls : Push Button - Clear Ground Space Slope

Finding

The clear ground space is not level.

On-Site Finding 5.40 percent

Recommendation

Provide compliant level clear ground space at the control.

Recommendation Up to 2.08 percent

Costing Info (Estimated)

\$1,260



Code Reference CA 11B-305.2,CA MUTCD 4E.08

Progress

Record Number	426389	Resolution	None
Progress	Not_Started	Priority	Six
Actual Date		Projected Date	06/30/2027
Actual Cost	\$0.00	Contractor	
Comments	No Comments		
Assignment	None	New Value	0
Designated Staff			

La Reina Avenue - Florence Avenue To Firestone Boulevard

Intersections - Exterior : Intersections , Pedestrian Signal Signage

Firestone Boulevard & La Reina Avenue

Northeast Corner - Left @ 33.941139234210, -118.134744465351

Intersections , Pedestrian Signal Signage : Tactile Arrow

Finding

No tactile arrow provided for the signal.

On-Site Finding Not Found

Recommendation

Provide a compliant tactile arrow at the signal.

Recommendation See Recommendation

Costing Info (Estimated)

\$900



Code Reference CA MUTCD 4E.08

Progress

Record Number	426390	Resolution	None
Progress	Not_Started	Priority	Six
Actual Date		Projected Date	06/30/2027
Actual Cost	\$0.00	Contractor	
Comments	No Comments		
Assignment	None	New Value	0
Designated Staff			

La Reina Avenue - Florence Avenue To Firestone Boulevard

Intersections - Exterior : Intersections , Pedestrian Signal Signage

Firestone Boulevard & La Reina Avenue

Northeast Corner - Left @ 33.941139234210, -118.134744465351

Intersections , Pedestrian Signal Signage : Universal Tactile

Finding

Either universal tactile or universal symbol is not provided at the signal.

On-Site Finding Not Found

Recommendation

Universal tactile and universal symbol must be provided at the signal (3 braille dots forming an equilateral triangle).

Recommendation See Recommendation

Costing Info (Estimated)

\$900



Code Reference

CA MUTCD, CA MUTCD 4E.08

Progress

Record Number	426391	Resolution	None
Progress	Not_Started	Priority	Six
Actual Date		Projected Date	06/30/2027
Actual Cost	\$0.00	Contractor	
Comments	No Comments		
Assignment	None	New Value	0
Designated Staff			

La Reina Avenue - Florence Avenue To Firestone Boulevard

Intersections - Exterior : Intersections , Pedestrian Signal Signage

Firestone Boulevard & La Reina Avenue

Northeast Corner - Left @ 33.941139234210, -118.134744465351

Intersections , Pedestrian Signal Signage : Street Name Information

Finding

There is no street name information related signage at the signal.

On-Site Finding Not Found

Recommendation

Provide compliant signage that includes street name.

Recommendation See Recommendation

Costing Info (Estimated)

\$158



Code Reference CA MUTCD, CA MUTCD 4E.08

Progress

Record Number	426392	Resolution	None
Progress	Not_Started	Priority	Six
Actual Date		Projected Date	06/30/2027
Actual Cost	\$0.00	Contractor	
Comments	No Comments		
Assignment	None	New Value	0
Designated Staff			

La Reina Avenue - Florence Avenue To Firestone Boulevard

Intersections - Exterior : Intersections , Pedestrian Signal Signage

Firestone Boulevard & La Reina Avenue

Northeast Corner - Left @ 33.941139234210, -118.134744465351

Intersections , Pedestrian Signal Signage : No Color Coded Bands

Finding

There are no color coded bands provided at the signal.

On-Site Finding Not Found

Recommendation

Provide 2" wide yellow band and 1" wide dark border bands above and below the yellow band.

Recommendation See Recommendation

Costing Info (Estimated)

\$158



Code Reference

CA 11B-703.7.2.7, CA MUTCD 4E.08

Progress

Record Number	426393	Resolution	None
Progress	Not_Started	Priority	Six
Actual Date		Projected Date	06/30/2027
Actual Cost	\$0.00	Contractor	
Comments	No Comments		
Assignment	None	New Value	0
Designated Staff			

La Reina Avenue - Florence Avenue To Firestone Boulevard

Intersections - Exterior : Intersections , Pedestrian Signal Signage

Firestone Boulevard & La Reina Avenue

Northeast Corner - Left @ 33.941139234210, -118.134744465351

Intersections , Pedestrian Signal Signage : Crosswalk Map

Finding

There is no crosswalk map provided at the signal.

On-Site Finding Not Found

Recommendation

Provide a crosswalk map.

Recommendation See Recommendation

Costing Info (Estimated)

\$158



Code Reference CA MUTCD 4E.08

Progress

Record Number	426394	Resolution	None
Progress	Not_Started	Priority	Six
Actual Date		Projected Date	06/30/2027
Actual Cost	\$0.00	Contractor	
Comments	No Comments		
Assignment	None	New Value	0
Designated Staff			

La Reina Avenue - Florence Avenue To Firestone Boulevard

Intersections - Exterior : Intersections , Pedestrian Signal Indicator

Firestone Boulevard & La Reina Avenue

Northeast Corner - Left @ 33.941139234210, -118.134744465351

Intersections , Pedestrian Signal Indicator : Locator Tone

Finding

No locator tone provided for the pedestrian signal indicator.

On-Site Finding Not Found

Recommendation

Provide locator tone for the indicator.

Recommendation See Recommendation

Costing Info (Estimated)

\$900



Code Reference CA MUTCD, CA MUTCD 4E.08

Progress

Record Number	426395	Resolution	None
Progress	Not_Started	Priority	Six
Actual Date		Projected Date	06/30/2027
Actual Cost	\$0.00	Contractor	
Comments	No Comments		
Assignment	None	New Value	0
Designated Staff			

La Reina Avenue - Florence Avenue To Firestone Boulevard

Intersections - Exterior : Intersections , Pedestrian Signal Indicator

Firestone Boulevard & La Reina Avenue

Northeast Corner - Left @ 33.941139234210, -118.134744465351

Intersections , Pedestrian Signal Indicator : Walk Interval Tone

Finding

No walk interval tone provided for the pedestrian signal indicator.

On-Site Finding Not Found

Recommendation

Provide compliant walk interval tone.

Recommendation See Recommendation

Costing Info (Estimated)

\$150



Code Reference

CA MUTCD, CA MUTCD 4E.08

Progress

Record Number	426396	Resolution	None
Progress	Not_Started	Priority	Six
Actual Date		Projected Date	06/30/2027
Actual Cost	\$0.00	Contractor	
Comments	No Comments		
Assignment	None	New Value	0
Designated Staff			

La Reina Avenue - Florence Avenue To Firestone Boulevard

Intersections - Exterior : Intersections , Pedestrian Signal Indicator

Firestone Boulevard & La Reina Avenue

Northeast Corner - Left @ 33.941139234210, -118.134744465351

Intersections , Pedestrian Signal Indicator : Vibro-tactile Indicator

Finding

There is no vibro-tactile indication at the signal.

On-Site Finding Not Found

Recommendation

Provide compliant vibro-tactile indicator at the signal.

Recommendation See Recommendation

Costing Info (Estimated)

\$900



Code Reference

CA MUTCD, CA MUTCD 4E.08

Progress

Record Number	426397	Resolution	None
Progress	Not_Started	Priority	Six
Actual Date		Projected Date	06/30/2027
Actual Cost	\$0.00	Contractor	
Comments	No Comments		
Assignment	None	New Value	0
Designated Staff			

La Reina Avenue - Florence Avenue To Firestone Boulevard

Intersections - Exterior : Intersections , Pedestrian Signal Indicator

Firestone Boulevard & La Reina Avenue

Northeast Corner - Left @ 33.941139234210, -118.134744465351

Intersections , Pedestrian Signal Indicator : Speech Walk Message

Finding

Speech walk message is not provided at the signal.

On-Site Finding Not Found

Recommendation

Provide compliant speech walk message for the signal.

Recommendation See Recommendation

Costing Info (Estimated)

\$900



Code Reference

CA MUTCD, CA MUTCD 4E.08

Progress

Record Number	426398	Resolution	None
Progress	Not_Started	Priority	Six
Actual Date		Projected Date	06/30/2027
Actual Cost	\$0.00	Contractor	
Comments	No Comments		
Assignment	None	New Value	0
Designated Staff			

La Reina Avenue - Florence Avenue To Firestone Boulevard

Intersections - Exterior : Intersections , Pedestrian Signal Signage

Firestone Boulevard & La Reina Avenue

Northeast Corner - Right @ 33.941096955557, -118.134733736515

Intersections , Pedestrian Signal Signage : Ambient Sound Level

Finding

Ambient sound level at the signal is not compliant.

On-Site Finding 0.00 decibels

Recommendation

Provide compliant pedestrian signal.

Recommendation 2.00 - 5.00 decibels

Costing Info (Estimated)

\$900



Code Reference

MUTCD 4E.06,PROWAG 2.5.2.2 G,CA MUTCD 4E.08

Progress

Record Number	426361	Resolution	None
Progress	Not_Started	Priority	Six
Actual Date		Projected Date	06/30/2027
Actual Cost	\$0.00	Contractor	
Comments	No Comments		
Assignment	None	New Value	0
Designated Staff			

La Reina Avenue - Florence Avenue To Firestone Boulevard

Intersections - Exterior : Intersections , Pedestrian Signal Controls

Firestone Boulevard & La Reina Avenue

Northeast Corner - Right @ 33.941096955557, -118.134733736515

Intersections , Pedestrian Signal Controls : Push Button - Distance from Crosswalk

Finding

Push button distance from crosswalk is not compliant.

On-Site Finding 66.00 inches

Recommendation

Provide a compliant push button.

Recommendation Up to 60.00 inches

Costing Info (Estimated)

\$900



Code Reference CA MUTCD 4E.08

Progress

Record Number	426362	Resolution	None
Progress	Not_Started	Priority	Six
Actual Date		Projected Date	06/30/2027
Actual Cost	\$0.00	Contractor	
Comments	No Comments		
Assignment	None	New Value	0
Designated Staff			

La Reina Avenue - Florence Avenue To Firestone Boulevard

Intersections - Exterior : Intersections , Pedestrian Signal Controls

Firestone Boulevard & La Reina Avenue

Northeast Corner - Right @ 33.941096955557, -118.134733736515

Intersections , Pedestrian Signal Controls : Push Button

Finding

Push button does not contrast in color.

On-Site Finding Not Contrasts

Recommendation

Push button must contrast in color.

Recommendation See Recommendation

Costing Info (Estimated)

\$900



Code Reference CA MUTCD 4E.08

Progress

Record Number	426363	Resolution	None
Progress	Not_Started	Priority	Six
Actual Date		Projected Date	06/30/2027
Actual Cost	\$0.00	Contractor	
Comments	No Comments		
Assignment	None	New Value	0
Designated Staff			

La Reina Avenue - Florence Avenue To Firestone Boulevard

Intersections - Exterior : Intersections , Pedestrian Signal Controls

Firestone Boulevard & La Reina Avenue

Northeast Corner - Right @ 33.941096955557, -118.134733736515

Intersections , Pedestrian Signal Controls : Push Button Height

Finding

Push button height is not compliant.

On-Site Finding 48.50 inches

Recommendation

Provide a compliant push button.

Recommendation 15.00 - 48.00 inches

Costing Info (Estimated)

\$900



Code Reference ADA 308, 308.3, CA MUTCD 4E.09, CA MUTCD 4E.08

Progress

Record Number	426364	Resolution	None
Progress	Not_Started	Priority	Six
Actual Date		Projected Date	06/30/2027
Actual Cost	\$0.00	Contractor	
Comments	No Comments		
Assignment	None	New Value	0
Designated Staff			

La Reina Avenue - Florence Avenue To Firestone Boulevard

Intersections - Exterior : Intersections , Pedestrian Signal Controls

Firestone Boulevard & La Reina Avenue

Northeast Corner - Right @ 33.941096955557, -118.134733736515

Intersections , Pedestrian Signal Controls : Push Button - Clear Ground Space Slope

Finding

The clear ground space is not level.

On-Site Finding 7.60 percent

Recommendation

Provide compliant level clear ground space at the control.

Recommendation Up to 2.08 percent

Costing Info (Estimated)

\$1,260



Code Reference CA 11B-305.2, CA MUTCD 4E.08

Progress

Record Number	426365	Resolution	None
Progress	Not_Started	Priority	Six
Actual Date		Projected Date	06/30/2027
Actual Cost	\$0.00	Contractor	
Comments	No Comments		
Assignment	None	New Value	0
Designated Staff			

La Reina Avenue - Florence Avenue To Firestone Boulevard

Intersections - Exterior : Intersections , Pedestrian Signal Signage

Firestone Boulevard & La Reina Avenue

Northeast Corner - Right @ 33.941096955557, -118.134733736515

Intersections , Pedestrian Signal Signage : Tactile Arrow

Finding

No tactile arrow provided for the signal.

On-Site Finding Not Found

Recommendation

Provide a compliant tactile arrow at the signal.

Recommendation See Recommendation

Costing Info (Estimated)

\$900



Code Reference CA MUTCD 4E.08

Progress

Record Number	426366	Resolution	None
Progress	Not_Started	Priority	Six
Actual Date		Projected Date	06/30/2027
Actual Cost	\$0.00	Contractor	
Comments	No Comments		
Assignment	None	New Value	0
Designated Staff			

La Reina Avenue - Florence Avenue To Firestone Boulevard

Intersections - Exterior : Intersections , Pedestrian Signal Signage

Firestone Boulevard & La Reina Avenue

Northeast Corner - Right @ 33.941096955557, -118.134733736515

Intersections , Pedestrian Signal Signage : Universal Tactile

Finding

Either universal tactile or universal symbol is not provided at the signal.

On-Site Finding Not Found

Recommendation

Universal tactile and universal symbol must be provided at the signal (3 braille dots forming an equilateral triangle).

Recommendation See Recommendation

Costing Info (Estimated)

\$900



Code Reference CA MUTCD, CA MUTCD 4E.08

Progress

Record Number	426367	Resolution	None
Progress	Not_Started	Priority	Six
Actual Date		Projected Date	06/30/2027
Actual Cost	\$0.00	Contractor	
Comments	No Comments		
Assignment	None	New Value	0
Designated Staff			

La Reina Avenue - Florence Avenue To Firestone Boulevard

Intersections - Exterior : Intersections , Pedestrian Signal Signage

Firestone Boulevard & La Reina Avenue

Northeast Corner - Right @ 33.941096955557, -118.134733736515

Intersections , Pedestrian Signal Signage : Street Name Information

Finding

There is no street name information related signage at the signal.

On-Site Finding Not Found

Recommendation

Provide compliant signage that includes street name.

Recommendation See Recommendation

Costing Info (Estimated)

\$158



Code Reference

CA MUTCD, CA MUTCD 4E.08

Progress

Record Number	426368	Resolution	None
Progress	Not_Started	Priority	Six
Actual Date		Projected Date	06/30/2027
Actual Cost	\$0.00	Contractor	
Comments	No Comments		
Assignment	None	New Value	0
Designated Staff			

La Reina Avenue - Florence Avenue To Firestone Boulevard

Intersections - Exterior : Intersections , Pedestrian Signal Signage

Firestone Boulevard & La Reina Avenue

Northeast Corner - Right @ 33.941096955557, -118.134733736515

Intersections , Pedestrian Signal Signage : No Color Coded Bands

Finding

There are no color coded bands provided at the signal.

On-Site Finding Not Found

Recommendation

Provide 2" wide yellow band and 1" wide dark border bands above and below the yellow band.

Recommendation See Recommendation

Costing Info (Estimated)

\$158



Code Reference CA 11B-703.7.2.7, CA MUTCD 4E.08

Progress

Record Number	426369	Resolution	None
Progress	Not_Started	Priority	Six
Actual Date		Projected Date	06/30/2027
Actual Cost	\$0.00	Contractor	
Comments	No Comments		
Assignment	None	New Value	0
Designated Staff			

La Reina Avenue - Florence Avenue To Firestone Boulevard

Intersections - Exterior : Intersections , Pedestrian Signal Signage

Firestone Boulevard & La Reina Avenue

Northeast Corner - Right @ 33.941096955557, -118.134733736515

Intersections , Pedestrian Signal Signage : Crosswalk Map

Finding

There is no crosswalk map provided at the signal.

On-Site Finding Not Found

Recommendation

Provide a crosswalk map.

Recommendation See Recommendation

Costing Info (Estimated)

\$158



Code Reference CA MUTCD 4E.08

Progress

Record Number	426370	Resolution	None
Progress	Not_Started	Priority	Six
Actual Date		Projected Date	06/30/2027
Actual Cost	\$0.00	Contractor	
Comments	No Comments		
Assignment	None	New Value	0
Designated Staff			

La Reina Avenue - Florence Avenue To Firestone Boulevard

Intersections - Exterior : Intersections , Pedestrian Signal Indicator

Firestone Boulevard & La Reina Avenue

Northeast Corner - Right @ 33.941096955557, -118.134733736515

Intersections , Pedestrian Signal Indicator : Locator Tone

Finding

No locator tone provided for the pedestrian signal indicator.

On-Site Finding Not Found

Recommendation

Provide locator tone for the indicator.

Recommendation See Recommendation

Costing Info (Estimated)

\$900



Code Reference

CA MUTCD, CA MUTCD 4E.08

Progress

Record Number	426371	Resolution	None
Progress	Not_Started	Priority	Six
Actual Date		Projected Date	06/30/2027
Actual Cost	\$0.00	Contractor	
Comments	No Comments		
Assignment	None	New Value	0
Designated Staff			

La Reina Avenue - Florence Avenue To Firestone Boulevard

Intersections - Exterior : Intersections , Pedestrian Signal Indicator

Firestone Boulevard & La Reina Avenue

Northeast Corner - Right @ 33.941096955557, -118.134733736515

Intersections , Pedestrian Signal Indicator : Walk Interval Tone

Finding

No walk interval tone provided for the pedestrian signal indicator.

On-Site Finding Not Found

Recommendation

Provide compliant walk interval tone.

Recommendation See Recommendation

Costing Info (Estimated)

\$150



Code Reference

CA MUTCD, CA MUTCD 4E.08

Progress

Record Number	426372	Resolution	None
Progress	Not_Started	Priority	Six
Actual Date		Projected Date	06/30/2027
Actual Cost	\$0.00	Contractor	
Comments	No Comments		
Assignment	None	New Value	0
Designated Staff			

La Reina Avenue - Florence Avenue To Firestone Boulevard

Intersections - Exterior : Intersections , Pedestrian Signal Indicator

Firestone Boulevard & La Reina Avenue

Northeast Corner - Right @ 33.941096955557, -118.134733736515

Intersections , Pedestrian Signal Indicator : Vibro-tactile Indicator

Finding

There is no vibro-tactile indication at the signal.

On-Site Finding Not Found

Recommendation

Provide compliant vibro-tactile indicator at the signal.

Recommendation See Recommendation

Costing Info (Estimated)

\$900



Code Reference CA MUTCD,CA MUTCD 4E.08

Progress

Record Number	426373	Resolution	None
Progress	Not_Started	Priority	Six
Actual Date		Projected Date	06/30/2027
Actual Cost	\$0.00	Contractor	
Comments	No Comments		
Assignment	None	New Value	0
Designated Staff			

La Reina Avenue - Florence Avenue To Firestone Boulevard

Intersections - Exterior : Intersections , Pedestrian Signal Indicator

Firestone Boulevard & La Reina Avenue

Northeast Corner - Right @ 33.941096955557, -118.134733736515

Intersections , Pedestrian Signal Indicator : Speech Walk Message

Finding

Speech walk message is not provided at the signal.

On-Site Finding Not Found

Recommendation

Provide compliant speech walk message for the signal.

Recommendation See Recommendation

Costing Info (Estimated)

\$900



Code Reference

CA MUTCD, CA MUTCD 4E.08

Progress

Record Number	426374	Resolution	None
Progress	Not_Started	Priority	Six
Actual Date		Projected Date	06/30/2027
Actual Cost	\$0.00	Contractor	
Comments	No Comments		
Assignment	None	New Value	0
Designated Staff			

La Reina Avenue - Florence Avenue To Firestone Boulevard

Intersections - Exterior : Intersections , Pedestrian Signal Signage

Firestone Boulevard & La Reina Avenue

Northwest Corner - Left @ 33.941212665505, -118.134932219982

Intersections , Pedestrian Signal Signage : Ambient Sound Level

Finding

Ambient sound level at the signal is not compliant.

On-Site Finding 0.00 decibels

Recommendation

Provide compliant pedestrian signal.

Recommendation 2.00 - 5.00 decibels

Costing Info (Estimated)

\$900



Code Reference

MUTCD 4E.06,PROWAG 2.5.2.2 G,CA MUTCD 4E.08

Progress

Record Number	426325	Resolution	None
Progress	Not_Started	Priority	Six
Actual Date		Projected Date	06/30/2027
Actual Cost	\$0.00	Contractor	
Comments	No Comments		
Assignment	None	New Value	0
Designated Staff			

La Reina Avenue - Florence Avenue To Firestone Boulevard

Intersections - Exterior : Intersections , Pedestrian Signal Controls

Firestone Boulevard & La Reina Avenue

Northwest Corner - Left @ 33.941212665505, -118.134932219982

Intersections , Pedestrian Signal Controls : Push Button - Distance from Crosswalk

Finding

Push button distance from crosswalk is not compliant.

On-Site Finding 150.50 inches

Recommendation

Provide a compliant push button.

Recommendation Up to 60.00 inches

Costing Info (Estimated)

\$900



Code Reference CA MUTCD 4E.08

Progress

Record Number	426326	Resolution	None
Progress	Not_Started	Priority	Six
Actual Date		Projected Date	06/30/2027
Actual Cost	\$0.00	Contractor	
Comments	No Comments		
Assignment	None	New Value	0
Designated Staff			

La Reina Avenue - Florence Avenue To Firestone Boulevard

Intersections - Exterior : Intersections , Pedestrian Signal Signage

Firestone Boulevard & La Reina Avenue

Northwest Corner - Left @ 33.941212665505, -118.134932219982

Intersections , Pedestrian Signal Signage : Tactile Arrow

Finding

No tactile arrow provided for the signal.

On-Site Finding Not Found

Recommendation

Provide a compliant tactile arrow at the signal.

Recommendation See Recommendation

Costing Info (Estimated)

\$900



Code Reference CA MUTCD 4E.08

Progress

Record Number	426327	Resolution	None
Progress	Not_Started	Priority	Six
Actual Date		Projected Date	06/30/2027
Actual Cost	\$0.00	Contractor	
Comments	No Comments		
Assignment	None	New Value	0
Designated Staff			

La Reina Avenue - Florence Avenue To Firestone Boulevard

Intersections - Exterior : Intersections , Pedestrian Signal Signage

Firestone Boulevard & La Reina Avenue

Northwest Corner - Left @ 33.941212665505, -118.134932219982

Intersections , Pedestrian Signal Signage : Universal Tactile

Finding

Either universal tactile or universal symbol is not provided at the signal.

On-Site Finding Not Found

Recommendation

Universal tactile and universal symbol must be provided at the signal (3 braille dots forming an equilateral triangle).

Recommendation See Recommendation

Costing Info (Estimated)

\$900



Code Reference CA MUTCD, CA MUTCD 4E.08

Progress

Record Number	426328	Resolution	None
Progress	Not_Started	Priority	Six
Actual Date		Projected Date	06/30/2027
Actual Cost	\$0.00	Contractor	
Comments	No Comments		
Assignment	None	New Value	0
Designated Staff			

La Reina Avenue - Florence Avenue To Firestone Boulevard

Intersections - Exterior : Intersections , Pedestrian Signal Signage

Firestone Boulevard & La Reina Avenue

Northwest Corner - Left @ 33.941212665505, -118.134932219982

Intersections , Pedestrian Signal Signage : Street Name Information

Finding

There is no street name information related signage at the signal.

On-Site Finding Not Found

Recommendation

Provide compliant signage that includes street name.

Recommendation See Recommendation

Costing Info (Estimated)

\$158



Code Reference CA MUTCD, CA MUTCD 4E.08

Progress

Record Number	426329	Resolution	None
Progress	Not_Started	Priority	Six
Actual Date		Projected Date	06/30/2027
Actual Cost	\$0.00	Contractor	
Comments	No Comments		
Assignment	None	New Value	0
Designated Staff			

La Reina Avenue - Florence Avenue To Firestone Boulevard

Intersections - Exterior : Intersections , Pedestrian Signal Signage

Firestone Boulevard & La Reina Avenue

Northwest Corner - Left @ 33.941212665505, -118.134932219982

Intersections , Pedestrian Signal Signage : No Color Coded Bands

Finding

There are no color coded bands provided at the signal.

On-Site Finding Not Found

Recommendation

Provide 2" wide yellow band and 1" wide dark border bands above and below the yellow band.

Recommendation See Recommendation

Costing Info (Estimated)

\$158



Code Reference CA 11B-703.7.2.7, CA MUTCD 4E.08

Progress

Record Number	426330	Resolution	None
Progress	Not_Started	Priority	Six
Actual Date		Projected Date	06/30/2027
Actual Cost	\$0.00	Contractor	
Comments	No Comments		
Assignment	None	New Value	0
Designated Staff			

La Reina Avenue - Florence Avenue To Firestone Boulevard

Intersections - Exterior : Intersections , Pedestrian Signal Signage

Firestone Boulevard & La Reina Avenue

Northwest Corner - Left @ 33.941212665505, -118.134932219982

Intersections , Pedestrian Signal Signage : Crosswalk Map

Finding

There is no crosswalk map provided at the signal.

On-Site Finding Not Found

Recommendation

Provide a crosswalk map.

Recommendation See Recommendation

Costing Info (Estimated)

\$158



Code Reference CA MUTCD 4E.08

Progress

Record Number	426331	Resolution	None
Progress	Not_Started	Priority	Six
Actual Date		Projected Date	06/30/2027
Actual Cost	\$0.00	Contractor	
Comments	No Comments		
Assignment	None	New Value	0
Designated Staff			

La Reina Avenue - Florence Avenue To Firestone Boulevard

Intersections - Exterior : Intersections , Pedestrian Signal Indicator

Firestone Boulevard & La Reina Avenue

Northwest Corner - Left @ 33.941212665505, -118.134932219982

Intersections , Pedestrian Signal Indicator : Locator Tone

Finding

No locator tone provided for the pedestrian signal indicator.

On-Site Finding Not Found

Recommendation

Provide locator tone for the indicator.

Recommendation See Recommendation

Costing Info (Estimated)

\$900



Code Reference CA MUTCD, CA MUTCD 4E.08

Progress

Record Number	426332	Resolution	None
Progress	Not_Started	Priority	Six
Actual Date		Projected Date	06/30/2027
Actual Cost	\$0.00	Contractor	
Comments	No Comments		
Assignment	None	New Value	0
Designated Staff			

La Reina Avenue - Florence Avenue To Firestone Boulevard

Intersections - Exterior : Intersections , Pedestrian Signal Indicator

Firestone Boulevard & La Reina Avenue

Northwest Corner - Left @ 33.941212665505, -118.134932219982

Intersections , Pedestrian Signal Indicator : Walk Interval Tone

Finding

No walk interval tone provided for the pedestrian signal indicator.

On-Site Finding Not Found

Recommendation

Provide compliant walk interval tone.

Recommendation See Recommendation

Costing Info (Estimated)

\$150



Code Reference CA MUTCD, CA MUTCD 4E.08

Progress

Record Number	426333	Resolution	None
Progress	Not_Started	Priority	Six
Actual Date		Projected Date	06/30/2027
Actual Cost	\$0.00	Contractor	
Comments	No Comments		
Assignment	None	New Value	0
Designated Staff			

La Reina Avenue - Florence Avenue To Firestone Boulevard

Intersections - Exterior : Intersections , Pedestrian Signal Indicator

Firestone Boulevard & La Reina Avenue

Northwest Corner - Left @ 33.941212665505, -118.134932219982

Intersections , Pedestrian Signal Indicator : Vibro-tactile Indicator

Finding

There is no vibro-tactile indication at the signal.

On-Site Finding Not Found

Recommendation

Provide compliant vibro-tactile indicator at the signal.

Recommendation See Recommendation

Costing Info (Estimated)

\$900



Code Reference CA MUTCD, CA MUTCD 4E.08

Progress

Record Number	426334	Resolution	None
Progress	Not_Started	Priority	Six
Actual Date		Projected Date	06/30/2027
Actual Cost	\$0.00	Contractor	
Comments	No Comments		
Assignment	None	New Value	0
Designated Staff			

La Reina Avenue - Florence Avenue To Firestone Boulevard

Intersections - Exterior : Intersections , Pedestrian Signal Indicator

Firestone Boulevard & La Reina Avenue

Northwest Corner - Left @ 33.941212665505, -118.134932219982

Intersections , Pedestrian Signal Indicator : Speech Walk Message

Finding

Speech walk message is not provided at the signal.

On-Site Finding Not Found

Recommendation

Provide compliant speech walk message for the signal.

Recommendation See Recommendation

Costing Info (Estimated)

\$900



Code Reference CA MUTCD, CA MUTCD 4E.08

Progress

Record Number	426335	Resolution	None
Progress	Not_Started	Priority	Six
Actual Date		Projected Date	06/30/2027
Actual Cost	\$0.00	Contractor	
Comments	No Comments		
Assignment	None	New Value	0
Designated Staff			

La Reina Avenue - Florence Avenue To Firestone Boulevard

Intersections - Exterior : Intersections , Pedestrian Signal Signage

Firestone Boulevard & La Reina Avenue

Northwest Corner - Right @ 33.941205989935, -118.134875893593

Intersections , Pedestrian Signal Signage : Ambient Sound Level

Finding

Ambient sound level at the signal is not compliant.

On-Site Finding 0.00 decibels

Recommendation

Provide compliant pedestrian signal.

Recommendation 2.00 - 5.00 decibels

Costing Info (Estimated)

\$900



Code Reference

MUTCD 4E.06,PROWAG 2.5.2.2 G,CA MUTCD 4E.08

Progress

Record Number	426298	Resolution	None
Progress	Not_Started	Priority	Six
Actual Date		Projected Date	06/30/2027
Actual Cost	\$0.00	Contractor	
Comments	No Comments		
Assignment	None	New Value	0
Designated Staff			

La Reina Avenue - Florence Avenue To Firestone Boulevard

Intersections - Exterior : Intersections , Pedestrian Signal Controls

Firestone Boulevard & La Reina Avenue

Northwest Corner - Right @ 33.941205989935, -118.134875893593

Intersections , Pedestrian Signal Controls : Push Button - Distance from Crosswalk

Finding

Push button distance from crosswalk is not compliant.

On-Site Finding 71.00 inches

Recommendation

Provide a compliant push button.

Recommendation Up to 60.00 inches

Costing Info (Estimated)

\$900



Code Reference CA MUTCD 4E.08

Progress

Record Number	426299	Resolution	None
Progress	Not_Started	Priority	Six
Actual Date		Projected Date	06/30/2027
Actual Cost	\$0.00	Contractor	
Comments	No Comments		
Assignment	None	New Value	0
Designated Staff			

La Reina Avenue - Florence Avenue To Firestone Boulevard

Intersections - Exterior : Intersections , Pedestrian Signal Controls

Firestone Boulevard & La Reina Avenue

Northwest Corner - Right @ 33.941205989935, -118.134875893593

Intersections , Pedestrian Signal Controls : Push Button

Finding

Push button does not contrast in color.

On-Site Finding Not Contrasts

Recommendation

Push button must contrast in color.

Recommendation See Recommendation

Costing Info (Estimated)

\$900



Code Reference CA MUTCD 4E.08

Progress

Record Number	426300	Resolution	None
Progress	Not_Started	Priority	Six
Actual Date		Projected Date	06/30/2027
Actual Cost	\$0.00	Contractor	
Comments	No Comments		
Assignment	None	New Value	0
Designated Staff			

La Reina Avenue - Florence Avenue To Firestone Boulevard

Intersections - Exterior : Intersections , Pedestrian Signal Controls

Firestone Boulevard & La Reina Avenue

Northwest Corner - Right @ 33.941205989935, -118.134875893593

Intersections , Pedestrian Signal Controls : Push Button Height

Finding

Push button height is not compliant.

On-Site Finding 48.50 inches

Recommendation

Provide a compliant push button.

Recommendation 15.00 - 48.00 inches

Costing Info (Estimated)

\$900



Code Reference ADA 308, 308.3, CA MUTCD 4E.09, CA MUTCD 4E.08

Progress

Record Number	426301	Resolution	None
Progress	Not_Started	Priority	Six
Actual Date		Projected Date	06/30/2027
Actual Cost	\$0.00	Contractor	
Comments	No Comments		
Assignment	None	New Value	0
Designated Staff			

La Reina Avenue - Florence Avenue To Firestone Boulevard

Intersections - Exterior : Intersections , Pedestrian Signal Controls

Firestone Boulevard & La Reina Avenue

Northwest Corner - Right @ 33.941205989935, -118.134875893593

Intersections , Pedestrian Signal Controls : Push Button - Clear Ground Space Slope

Finding

The clear ground space is not level.

On-Site Finding 7.60 percent

Recommendation

Provide compliant level clear ground space at the control.

Recommendation Up to 2.08 percent

Costing Info (Estimated)

\$1,260



Code Reference CA 11B-305.2, CA MUTCD 4E.08

Progress

Record Number	426302	Resolution	None
Progress	Not_Started	Priority	Six
Actual Date		Projected Date	06/30/2027
Actual Cost	\$0.00	Contractor	
Comments	No Comments		
Assignment	None	New Value	0
Designated Staff			

La Reina Avenue - Florence Avenue To Firestone Boulevard

Intersections - Exterior : Intersections , Pedestrian Signal Signage

Firestone Boulevard & La Reina Avenue

Northwest Corner - Right @ 33.941205989935, -118.134875893593

Intersections , Pedestrian Signal Signage : Tactile Arrow

Finding

No tactile arrow provided for the signal.

On-Site Finding Not Found

Recommendation

Provide a compliant tactile arrow at the signal.

Recommendation See Recommendation

Costing Info (Estimated)

\$900



Code Reference CA MUTCD 4E.08

Progress

Record Number	426303	Resolution	None
Progress	Not_Started	Priority	Six
Actual Date		Projected Date	06/30/2027
Actual Cost	\$0.00	Contractor	
Comments	No Comments		
Assignment	None	New Value	0
Designated Staff			

La Reina Avenue - Florence Avenue To Firestone Boulevard

Intersections - Exterior : Intersections , Pedestrian Signal Signage

Firestone Boulevard & La Reina Avenue

Northwest Corner - Right @ 33.941205989935, -118.134875893593

Intersections , Pedestrian Signal Signage : Universal Tactile

Finding

Either universal tactile or universal symbol is not provided at the signal.

On-Site Finding Not Found

Recommendation

Universal tactile and universal symbol must be provided at the signal (3 braille dots forming an equilateral triangle).

Recommendation See Recommendation

Costing Info (Estimated)

\$900



Code Reference CA MUTCD, CA MUTCD 4E.08

Progress

Record Number	426304	Resolution	None
Progress	Not_Started	Priority	Six
Actual Date		Projected Date	06/30/2027
Actual Cost	\$0.00	Contractor	
Comments	No Comments		
Assignment	None	New Value	0
Designated Staff			

La Reina Avenue - Florence Avenue To Firestone Boulevard

Intersections - Exterior : Intersections , Pedestrian Signal Signage

Firestone Boulevard & La Reina Avenue

Northwest Corner - Right @ 33.941205989935, -118.134875893593

Intersections , Pedestrian Signal Signage : Street Name Information

Finding

There is no street name information related signage at the signal.

On-Site Finding Not Found

Recommendation

Provide compliant signage that includes street name.

Recommendation See Recommendation

Costing Info (Estimated)

\$158



Code Reference

CA MUTCD, CA MUTCD 4E.08

Progress

Record Number	426305	Resolution	None
Progress	Not_Started	Priority	Six
Actual Date		Projected Date	06/30/2027
Actual Cost	\$0.00	Contractor	
Comments	No Comments		
Assignment	None	New Value	0
Designated Staff			

La Reina Avenue - Florence Avenue To Firestone Boulevard

Intersections - Exterior : Intersections , Pedestrian Signal Signage

Firestone Boulevard & La Reina Avenue

Northwest Corner - Right @ 33.941205989935, -118.134875893593

Intersections , Pedestrian Signal Signage : No Color Coded Bands

Finding

There are no color coded bands provided at the signal.

On-Site Finding Not Found

Recommendation

Provide 2" wide yellow band and 1" wide dark border bands above and below the yellow band.

Recommendation See Recommendation

Costing Info (Estimated)

\$158



Code Reference

CA 11B-703.7.2.7, CA MUTCD 4E.08

Progress

Record Number	426306	Resolution	None
Progress	Not_Started	Priority	Six
Actual Date		Projected Date	06/30/2027
Actual Cost	\$0.00	Contractor	
Comments	No Comments		
Assignment	None	New Value	0
Designated Staff			

La Reina Avenue - Florence Avenue To Firestone Boulevard

Intersections - Exterior : Intersections , Pedestrian Signal Signage

Firestone Boulevard & La Reina Avenue

Northwest Corner - Right @ 33.941205989935, -118.134875893593

Intersections , Pedestrian Signal Signage : Crosswalk Map

Finding

There is no crosswalk map provided at the signal.

On-Site Finding Not Found

Recommendation

Provide a crosswalk map.

Recommendation See Recommendation

Costing Info (Estimated)

\$158



Code Reference CA MUTCD 4E.08

Progress

Record Number	426307	Resolution	None
Progress	Not_Started	Priority	Six
Actual Date		Projected Date	06/30/2027
Actual Cost	\$0.00	Contractor	
Comments	No Comments		
Assignment	None	New Value	0
Designated Staff			

La Reina Avenue - Florence Avenue To Firestone Boulevard

Intersections - Exterior : Intersections , Pedestrian Signal Indicator

Firestone Boulevard & La Reina Avenue

Northwest Corner - Right @ 33.941205989935, -118.134875893593

Intersections , Pedestrian Signal Indicator : Locator Tone

Finding

No locator tone provided for the pedestrian signal indicator.

On-Site Finding Not Found

Recommendation

Provide locator tone for the indicator.

Recommendation See Recommendation

Costing Info (Estimated)

\$900



Code Reference

CA MUTCD, CA MUTCD 4E.08

Progress

Record Number	426308	Resolution	None
Progress	Not_Started	Priority	Six
Actual Date		Projected Date	06/30/2027
Actual Cost	\$0.00	Contractor	
Comments	No Comments		
Assignment	None	New Value	0
Designated Staff			

La Reina Avenue - Florence Avenue To Firestone Boulevard

Intersections - Exterior : Intersections , Pedestrian Signal Indicator

Firestone Boulevard & La Reina Avenue

Northwest Corner - Right @ 33.941205989935, -118.134875893593

Intersections , Pedestrian Signal Indicator : Walk Interval Tone

Finding

No walk interval tone provided for the pedestrian signal indicator.

On-Site Finding Not Found

Recommendation

Provide compliant walk interval tone.

Recommendation See Recommendation

Costing Info (Estimated)

\$150



Code Reference CA MUTCD, CA MUTCD 4E.08

Progress

Record Number	426309	Resolution	None
Progress	Not_Started	Priority	Six
Actual Date		Projected Date	06/30/2027
Actual Cost	\$0.00	Contractor	
Comments	No Comments		
Assignment	None	New Value	0
Designated Staff			

La Reina Avenue - Florence Avenue To Firestone Boulevard

Intersections - Exterior : Intersections , Pedestrian Signal Indicator

Firestone Boulevard & La Reina Avenue

Northwest Corner - Right @ 33.941205989935, -118.134875893593

Intersections , Pedestrian Signal Indicator : Vibro-tactile Indicator

Finding

There is no vibro-tactile indication at the signal.

On-Site Finding Not Found

Recommendation

Provide compliant vibro-tactile indicator at the signal.

Recommendation See Recommendation

Costing Info (Estimated)

\$900



Code Reference

CA MUTCD, CA MUTCD 4E.08

Progress

Record Number	426310	Resolution	None
Progress	Not_Started	Priority	Six
Actual Date		Projected Date	06/30/2027
Actual Cost	\$0.00	Contractor	
Comments	No Comments		
Assignment	None	New Value	0
Designated Staff			

La Reina Avenue - Florence Avenue To Firestone Boulevard

Intersections - Exterior : Intersections , Pedestrian Signal Indicator

Firestone Boulevard & La Reina Avenue

Northwest Corner - Right @ 33.941205989935, -118.134875893593

Intersections , Pedestrian Signal Indicator : Speech Walk Message

Finding

Speech walk message is not provided at the signal.

On-Site Finding Not Found

Recommendation

Provide compliant speech walk message for the signal.

Recommendation See Recommendation

Costing Info (Estimated)

\$900



Code Reference

CA MUTCD, CA MUTCD 4E.08

Progress

Record Number	426311	Resolution	None
Progress	Not_Started	Priority	Six
Actual Date		Projected Date	06/30/2027
Actual Cost	\$0.00	Contractor	
Comments	No Comments		
Assignment	None	New Value	0
Designated Staff			

La Reina Avenue - Florence Avenue To Firestone Boulevard

Intersections - Exterior : Intersections , Walking Surface

Firestone Boulevard & La Reina Avenue

South Crossing @ 33.940941191917, -118.134975135326

Intersections , Walking Surface : Crosswalk - Traffic Stop Bars

Finding

Traffic stop bars are not at a minimum of 4 feet from crosswalk.

On-Site Finding Not Compliant

Recommendation

Traffic stop bars shall be at a minimum of 4 feet from crosswalk.

Recommendation See Recommendation

Costing Info (Estimated)

\$1,500



Code Reference

Progress

Record Number	426292	Resolution	None
Progress	Not_Started	Priority	Six
Actual Date		Projected Date	06/30/2027
Actual Cost	\$0.00	Contractor	
Comments	No Comments		
Assignment	None	New Value	0
Designated Staff			

La Reina Avenue - Florence Avenue To Firestone Boulevard

Intersections - Exterior : Intersections , Pedestrian Signal Signage

Firestone Boulevard & La Reina Avenue

Southeast Corner - Left @ 33.940912264352, -118.134867846966

Intersections , Pedestrian Signal Signage : Ambient Sound Level

Finding

Ambient sound level at the signal is not compliant.

On-Site Finding 0.00 decibels

Recommendation

Provide compliant pedestrian signal.

Recommendation 2.00 - 5.00 decibels

Costing Info (Estimated)

\$900



Code Reference

MUTCD 4E.06,PROWAG 2.5.2.2 G,CA MUTCD 4E.08

Progress

Record Number	426312	Resolution	None
Progress	Not_Started	Priority	Six
Actual Date		Projected Date	06/30/2027
Actual Cost	\$0.00	Contractor	
Comments	No Comments		
Assignment	None	New Value	0
Designated Staff			

La Reina Avenue - Florence Avenue To Firestone Boulevard

Intersections - Exterior : Intersections , Pedestrian Signal Controls

Firestone Boulevard & La Reina Avenue

Southeast Corner - Left @ 33.940912264352, -118.134867846966

Intersections , Pedestrian Signal Controls : Push Button - Distance from Crosswalk

Finding

Push button distance from crosswalk is not compliant.

On-Site Finding 154.00 inches

Recommendation

Provide a compliant push button.

Recommendation Up to 60.00 inches

Costing Info (Estimated)

\$900



Code Reference CA MUTCD 4E.08

Progress

Record Number	426313	Resolution	None
Progress	Not_Started	Priority	Six
Actual Date		Projected Date	06/30/2027
Actual Cost	\$0.00	Contractor	
Comments	No Comments		
Assignment	None	New Value	0
Designated Staff			

La Reina Avenue - Florence Avenue To Firestone Boulevard

Intersections - Exterior : Intersections , Pedestrian Signal Controls

Firestone Boulevard & La Reina Avenue

Southeast Corner - Left @ 33.940912264352, -118.134867846966

Intersections , Pedestrian Signal Controls : Push Button

Finding

Push button does not contrast in color.

On-Site Finding Not Contrasts

Recommendation

Push button must contrast in color.

Recommendation See Recommendation

Costing Info (Estimated)

\$900



Code Reference CA MUTCD 4E.08

Progress

Record Number	426314	Resolution	None
Progress	Not_Started	Priority	Six
Actual Date		Projected Date	06/30/2027
Actual Cost	\$0.00	Contractor	
Comments	No Comments		
Assignment	None	New Value	0
Designated Staff			

La Reina Avenue - Florence Avenue To Firestone Boulevard

Intersections - Exterior : Intersections , Pedestrian Signal Controls

Firestone Boulevard & La Reina Avenue

Southeast Corner - Left @ 33.940912264352, -118.134867846966

Intersections , Pedestrian Signal Controls : Push Button - Clear
Ground Space Slope

Finding

The clear ground space is not level.

On-Site Finding 3.00 percent

Recommendation

Provide compliant level clear ground space at the control.

Recommendation Up to 2.08 percent

Costing Info (Estimated)

\$1,260



Code Reference CA 11B-305.2, CA MUTCD 4E.08

Progress

Record Number	426315	Resolution	None
Progress	Not_Started	Priority	Six
Actual Date		Projected Date	06/30/2027
Actual Cost	\$0.00	Contractor	
Comments	No Comments		
Assignment	None	New Value	0
Designated Staff			

La Reina Avenue - Florence Avenue To Firestone Boulevard

Intersections - Exterior : Intersections , Pedestrian Signal Signage

Firestone Boulevard & La Reina Avenue

Southeast Corner - Left @ 33.940912264352, -118.134867846966

Intersections , Pedestrian Signal Signage : Tactile Arrow

Finding

No tactile arrow provided for the signal.

On-Site Finding Not Found

Recommendation

Provide a compliant tactile arrow at the signal.

Recommendation See Recommendation

Costing Info (Estimated)

\$900



Code Reference CA MUTCD 4E.08

Progress

Record Number	426316	Resolution	None
Progress	Not_Started	Priority	Six
Actual Date		Projected Date	06/30/2027
Actual Cost	\$0.00	Contractor	
Comments	No Comments		
Assignment	None	New Value	0
Designated Staff			

La Reina Avenue - Florence Avenue To Firestone Boulevard

Intersections - Exterior : Intersections , Pedestrian Signal Signage

Firestone Boulevard & La Reina Avenue

Southeast Corner - Left @ 33.940912264352, -118.134867846966

Intersections , Pedestrian Signal Signage : Universal Tactile

Finding

Either universal tactile or universal symbol is not provided at the signal.

On-Site Finding Not Found

Recommendation

Universal tactile and universal symbol must be provided at the signal (3 braille dots forming an equilateral triangle).

Recommendation See Recommendation

Costing Info (Estimated)

\$900



Code Reference CA MUTCD, CA MUTCD 4E.08

Progress

Record Number	426317	Resolution	None
Progress	Not_Started	Priority	Six
Actual Date		Projected Date	06/30/2027
Actual Cost	\$0.00	Contractor	
Comments	No Comments		
Assignment	None	New Value	0
Designated Staff			

La Reina Avenue - Florence Avenue To Firestone Boulevard

Intersections - Exterior : Intersections , Pedestrian Signal Signage

Firestone Boulevard & La Reina Avenue

Southeast Corner - Left @ 33.940912264352, -118.134867846966

Intersections , Pedestrian Signal Signage : Street Name Information

Finding

There is no street name information related signage at the signal.

On-Site Finding Not Found

Recommendation

Provide compliant signage that includes street name.

Recommendation See Recommendation

Costing Info (Estimated)

\$158



Code Reference CA MUTCD, CA MUTCD 4E.08

Progress

Record Number	426318	Resolution	None
Progress	Not_Started	Priority	Six
Actual Date		Projected Date	06/30/2027
Actual Cost	\$0.00	Contractor	
Comments	No Comments		
Assignment	None	New Value	0
Designated Staff			

La Reina Avenue - Florence Avenue To Firestone Boulevard

Intersections - Exterior : Intersections , Pedestrian Signal Signage

Firestone Boulevard & La Reina Avenue

Southeast Corner - Left @ 33.940912264352, -118.134867846966

Intersections , Pedestrian Signal Signage : No Color Coded Bands

Finding

There are no color coded bands provided at the signal.

On-Site Finding Not Found

Recommendation

Provide 2" wide yellow band and 1" wide dark border bands above and below the yellow band.

Recommendation See Recommendation

Costing Info (Estimated)

\$158



Code Reference

CA 11B-703.7.2.7, CA MUTCD 4E.08

Progress

Record Number	426319	Resolution	None
Progress	Not_Started	Priority	Six
Actual Date		Projected Date	06/30/2027
Actual Cost	\$0.00	Contractor	
Comments	No Comments		
Assignment	None	New Value	0
Designated Staff			

La Reina Avenue - Florence Avenue To Firestone Boulevard

Intersections - Exterior : Intersections , Pedestrian Signal Signage

Firestone Boulevard & La Reina Avenue

Southeast Corner - Left @ 33.940912264352, -118.134867846966

Intersections , Pedestrian Signal Signage : Crosswalk Map

Finding

There is no crosswalk map provided at the signal.

On-Site Finding Not Found

Recommendation

Provide a crosswalk map.

Recommendation See Recommendation

Costing Info (Estimated)

\$158



Code Reference CA MUTCD 4E.08

Progress

Record Number	426320	Resolution	None
Progress	Not_Started	Priority	Six
Actual Date		Projected Date	06/30/2027
Actual Cost	\$0.00	Contractor	
Comments	No Comments		
Assignment	None	New Value	0
Designated Staff			

La Reina Avenue - Florence Avenue To Firestone Boulevard

Intersections - Exterior : Intersections , Pedestrian Signal Indicator

Firestone Boulevard & La Reina Avenue

Southeast Corner - Left @ 33.940912264352, -118.134867846966

Intersections , Pedestrian Signal Indicator : Locator Tone

Finding

No locator tone provided for the pedestrian signal indicator.

On-Site Finding Not Found

Recommendation

Provide locator tone for the indicator.

Recommendation See Recommendation

Costing Info (Estimated)

\$900



Code Reference CA MUTCD, CA MUTCD 4E.08

Progress

Record Number	426321	Resolution	None
Progress	Not_Started	Priority	Six
Actual Date		Projected Date	06/30/2027
Actual Cost	\$0.00	Contractor	
Comments	No Comments		
Assignment	None	New Value	0
Designated Staff			

La Reina Avenue - Florence Avenue To Firestone Boulevard

Intersections - Exterior : Intersections , Pedestrian Signal Indicator

Firestone Boulevard & La Reina Avenue

Southeast Corner - Left @ 33.940912264352, -118.134867846966

Intersections , Pedestrian Signal Indicator : Walk Interval Tone

Finding

No walk interval tone provided for the pedestrian signal indicator.

On-Site Finding Not Found

Recommendation

Provide compliant walk interval tone.

Recommendation See Recommendation

Costing Info (Estimated)

\$150



Code Reference

CA MUTCD, CA MUTCD 4E.08

Progress

Record Number	426322	Resolution	None
Progress	Not_Started	Priority	Six
Actual Date		Projected Date	06/30/2027
Actual Cost	\$0.00	Contractor	
Comments	No Comments		
Assignment	None	New Value	0
Designated Staff			

La Reina Avenue - Florence Avenue To Firestone Boulevard

Intersections - Exterior : Intersections , Pedestrian Signal Indicator

Firestone Boulevard & La Reina Avenue

Southeast Corner - Left @ 33.940912264352, -118.134867846966

Intersections , Pedestrian Signal Indicator : Vibro-tactile Indicator

Finding

There is no vibro-tactile indication at the signal.

On-Site Finding Not Found

Recommendation

Provide compliant vibro-tactile indicator at the signal.

Recommendation See Recommendation

Costing Info (Estimated)

\$900



Code Reference CA MUTCD,CA MUTCD 4E.08

Progress

Record Number	426323	Resolution	None
Progress	Not_Started	Priority	Six
Actual Date		Projected Date	06/30/2027
Actual Cost	\$0.00	Contractor	
Comments	No Comments		
Assignment	None	New Value	0
Designated Staff			

La Reina Avenue - Florence Avenue To Firestone Boulevard

Intersections - Exterior : Intersections , Pedestrian Signal Indicator

Firestone Boulevard & La Reina Avenue

Southeast Corner - Left @ 33.940912264352, -118.134867846966

Intersections , Pedestrian Signal Indicator : Speech Walk Message

Finding

Speech walk message is not provided at the signal.

On-Site Finding Not Found

Recommendation

Provide compliant speech walk message for the signal.

Recommendation See Recommendation

Costing Info (Estimated)

\$900



Code Reference CA MUTCD, CA MUTCD 4E.08

Progress

Record Number	426324	Resolution	None
Progress	Not_Started	Priority	Six
Actual Date		Projected Date	06/30/2027
Actual Cost	\$0.00	Contractor	
Comments	No Comments		
Assignment	None	New Value	0
Designated Staff			

La Reina Avenue - Florence Avenue To Firestone Boulevard

Intersections - Exterior : Intersections , Pedestrian Signal Signage

Firestone Boulevard & La Reina Avenue

Southeast Corner - Right @ 33.940925615537, -118.134932219982

Intersections , Pedestrian Signal Signage : Ambient Sound Level

Finding

Ambient sound level at the signal is not compliant.

On-Site Finding 0.00 decibels

Recommendation

Provide compliant pedestrian signal.

Recommendation 2.00 - 5.00 decibels

Costing Info (Estimated)

\$900



Code Reference

MUTCD 4E.06,PROWAG 2.5.2.2 G,CA MUTCD 4E.08

Progress

Record Number	426348	Resolution	None
Progress	Not_Started	Priority	Six
Actual Date		Projected Date	06/30/2027
Actual Cost	\$0.00	Contractor	
Comments	No Comments		
Assignment	None	New Value	0
Designated Staff			

La Reina Avenue - Florence Avenue To Firestone Boulevard

Intersections - Exterior : Intersections , Pedestrian Signal Controls

Firestone Boulevard & La Reina Avenue

Southeast Corner - Right @ 33.940925615537, -118.134932219982

Intersections , Pedestrian Signal Controls : Push Button

Finding

Push button does not contrast in color.

On-Site Finding Not Contrasts

Recommendation

Push button must contrast in color.

Recommendation See Recommendation

Costing Info (Estimated)

\$900



Code Reference CA MUTCD 4E.08

Progress

Record Number	426349	Resolution	None
Progress	Not_Started	Priority	Six
Actual Date		Projected Date	06/30/2027
Actual Cost	\$0.00	Contractor	
Comments	No Comments		
Assignment	None	New Value	0
Designated Staff			

La Reina Avenue - Florence Avenue To Firestone Boulevard

Intersections - Exterior : Intersections , Pedestrian Signal Controls

Firestone Boulevard & La Reina Avenue

Southeast Corner - Right @ 33.940925615537, -118.134932219982

Intersections , Pedestrian Signal Controls : Push Button Height

Finding

Push button height is not compliant.

On-Site Finding 80.00 inches

Recommendation

Provide a compliant push button.

Recommendation 15.00 - 48.00 inches

Costing Info (Estimated)

\$900



Code Reference ADA 308, 308.3, CA MUTCD 4E.09, CA MUTCD 4E.08

Progress

Record Number	426350	Resolution	None
Progress	Not_Started	Priority	Six
Actual Date		Projected Date	06/30/2027
Actual Cost	\$0.00	Contractor	
Comments	No Comments		
Assignment	None	New Value	0
Designated Staff			

La Reina Avenue - Florence Avenue To Firestone Boulevard

Intersections - Exterior : Intersections , Pedestrian Signal Controls

Firestone Boulevard & La Reina Avenue

Southeast Corner - Right @ 33.940925615537, -118.134932219982

Intersections , Pedestrian Signal Controls : Push Button - Clear Ground Space Slope

Finding

The clear ground space is not level.

On-Site Finding 8.40 percent

Recommendation

Provide compliant level clear ground space at the control.

Recommendation Up to 2.08 percent

Costing Info (Estimated)

\$1,260



Code Reference CA 11B-305.2, CA MUTCD 4E.08

Progress

Record Number	426351	Resolution	None
Progress	Not_Started	Priority	Six
Actual Date		Projected Date	06/30/2027
Actual Cost	\$0.00	Contractor	
Comments	No Comments		
Assignment	None	New Value	0
Designated Staff			

La Reina Avenue - Florence Avenue To Firestone Boulevard

Intersections - Exterior : Intersections , Pedestrian Signal Signage

Firestone Boulevard & La Reina Avenue

Southeast Corner - Right @ 33.940925615537, -118.134932219982

Intersections , Pedestrian Signal Signage : Tactile Arrow

Finding

No tactile arrow provided for the signal.

On-Site Finding Not Found

Recommendation

Provide a compliant tactile arrow at the signal.

Recommendation See Recommendation

Costing Info (Estimated)

\$900



Code Reference CA MUTCD 4E.08

Progress

Record Number	426352	Resolution	None
Progress	Not_Started	Priority	Six
Actual Date		Projected Date	06/30/2027
Actual Cost	\$0.00	Contractor	
Comments	No Comments		
Assignment	None	New Value	0
Designated Staff			

La Reina Avenue - Florence Avenue To Firestone Boulevard

Intersections - Exterior : Intersections , Pedestrian Signal Signage

Firestone Boulevard & La Reina Avenue

Southeast Corner - Right @ 33.940925615537, -118.134932219982

Intersections , Pedestrian Signal Signage : Universal Tactile

Finding

Either universal tactile or universal symbol is not provided at the signal.

On-Site Finding Not Found

Recommendation

Universal tactile and universal symbol must be provided at the signal (3 braille dots forming an equilateral triangle).

Recommendation See Recommendation

Costing Info (Estimated)

\$900



Code Reference CA MUTCD, CA MUTCD 4E.08

Progress

Record Number	426353	Resolution	None
Progress	Not_Started	Priority	Six
Actual Date		Projected Date	06/30/2027
Actual Cost	\$0.00	Contractor	
Comments	No Comments		
Assignment	None	New Value	0
Designated Staff			

La Reina Avenue - Florence Avenue To Firestone Boulevard

Intersections - Exterior : Intersections , Pedestrian Signal Signage

Firestone Boulevard & La Reina Avenue

Southeast Corner - Right @ 33.940925615537, -118.134932219982

Intersections , Pedestrian Signal Signage : Street Name Information

Finding

There is no street name information related signage at the signal.

On-Site Finding Not Found

Recommendation

Provide compliant signage that includes street name.

Recommendation See Recommendation

Costing Info (Estimated)

\$158



Code Reference CA MUTCD, CA MUTCD 4E.08

Progress

Record Number	426354	Resolution	None
Progress	Not_Started	Priority	Six
Actual Date		Projected Date	06/30/2027
Actual Cost	\$0.00	Contractor	
Comments	No Comments		
Assignment	None	New Value	0
Designated Staff			

La Reina Avenue - Florence Avenue To Firestone Boulevard

Intersections - Exterior : Intersections , Pedestrian Signal Signage

Firestone Boulevard & La Reina Avenue

Southeast Corner - Right @ 33.940925615537, -118.134932219982

Intersections , Pedestrian Signal Signage : No Color Coded Bands

Finding

There are no color coded bands provided at the signal.

On-Site Finding Not Found

Recommendation

Provide 2" wide yellow band and 1" wide dark border bands above and below the yellow band.

Recommendation See Recommendation

Costing Info (Estimated)

\$158



Code Reference CA 11B-703.7.2.7, CA MUTCD 4E.08

Progress

Record Number	426355	Resolution	None
Progress	Not_Started	Priority	Six
Actual Date		Projected Date	06/30/2027
Actual Cost	\$0.00	Contractor	
Comments	No Comments		
Assignment	None	New Value	0
Designated Staff			

La Reina Avenue - Florence Avenue To Firestone Boulevard

Intersections - Exterior : Intersections , Pedestrian Signal Signage

Firestone Boulevard & La Reina Avenue

Southeast Corner - Right @ 33.940925615537, -118.134932219982

Intersections , Pedestrian Signal Signage : Crosswalk Map

Finding

There is no crosswalk map provided at the signal.

On-Site Finding Not Found

Recommendation

Provide a crosswalk map.

Recommendation See Recommendation

Costing Info (Estimated)

\$158



Code Reference CA MUTCD 4E.08

Progress

Record Number	426356	Resolution	None
Progress	Not_Started	Priority	Six
Actual Date		Projected Date	06/30/2027
Actual Cost	\$0.00	Contractor	
Comments	No Comments		
Assignment	None	New Value	0
Designated Staff			

La Reina Avenue - Florence Avenue To Firestone Boulevard

Intersections - Exterior : Intersections , Pedestrian Signal Indicator

Firestone Boulevard & La Reina Avenue

Southeast Corner - Right @ 33.940925615537, -118.134932219982

Intersections , Pedestrian Signal Indicator : Locator Tone

Finding

No locator tone provided for the pedestrian signal indicator.

On-Site Finding Not Found

Recommendation

Provide locator tone for the indicator.

Recommendation See Recommendation

Costing Info (Estimated)

\$900



Code Reference

CA MUTCD, CA MUTCD 4E.08

Progress

Record Number	426357	Resolution	None
Progress	Not_Started	Priority	Six
Actual Date		Projected Date	06/30/2027
Actual Cost	\$0.00	Contractor	
Comments	No Comments		
Assignment	None	New Value	0
Designated Staff			

La Reina Avenue - Florence Avenue To Firestone Boulevard

Intersections - Exterior : Intersections , Pedestrian Signal Indicator

Firestone Boulevard & La Reina Avenue

Southeast Corner - Right @ 33.940925615537, -118.134932219982

Intersections , Pedestrian Signal Indicator : Walk Interval Tone

Finding

No walk interval tone provided for the pedestrian signal indicator.

On-Site Finding Not Found

Recommendation

Provide compliant walk interval tone.

Recommendation See Recommendation

Costing Info (Estimated)

\$150



Code Reference

CA MUTCD, CA MUTCD 4E.08

Progress

Record Number	426358	Resolution	None
Progress	Not_Started	Priority	Six
Actual Date		Projected Date	06/30/2027
Actual Cost	\$0.00	Contractor	
Comments	No Comments		
Assignment	None	New Value	0
Designated Staff			

La Reina Avenue - Florence Avenue To Firestone Boulevard

Intersections - Exterior : Intersections , Pedestrian Signal Indicator

Firestone Boulevard & La Reina Avenue

Southeast Corner - Right @ 33.940925615537, -118.134932219982

Intersections , Pedestrian Signal Indicator : Vibro-tactile Indicator

Finding

There is no vibro-tactile indication at the signal.

On-Site Finding Not Found

Recommendation

Provide compliant vibro-tactile indicator at the signal.

Recommendation See Recommendation

Costing Info (Estimated)

\$900



Code Reference CA MUTCD, CA MUTCD 4E.08

Progress

Record Number	426359	Resolution	None
Progress	Not_Started	Priority	Six
Actual Date		Projected Date	06/30/2027
Actual Cost	\$0.00	Contractor	
Comments	No Comments		
Assignment	None	New Value	0
Designated Staff			

La Reina Avenue - Florence Avenue To Firestone Boulevard

Intersections - Exterior : Intersections , Pedestrian Signal Indicator

Firestone Boulevard & La Reina Avenue

Southeast Corner - Right @ 33.940925615537, -118.134932219982

Intersections , Pedestrian Signal Indicator : Speech Walk Message

Finding

Speech walk message is not provided at the signal.

On-Site Finding Not Found

Recommendation

Provide compliant speech walk message for the signal.

Recommendation See Recommendation

Costing Info (Estimated)

\$900



Code Reference CA MUTCD, CA MUTCD 4E.08

Progress

Record Number	426360	Resolution	None
Progress	Not_Started	Priority	Six
Actual Date		Projected Date	06/30/2027
Actual Cost	\$0.00	Contractor	
Comments	No Comments		
Assignment	None	New Value	0
Designated Staff			

La Reina Avenue - Florence Avenue To Firestone Boulevard

Intersections - Exterior : Intersections , Pedestrian Signal Signage

Firestone Boulevard & La Reina Avenue

Southwest Corner - Left @ 33.940963443883, -118.135044872761

Intersections , Pedestrian Signal Signage : Ambient Sound Level

Finding

Ambient sound level at the signal is not compliant.

On-Site Finding 0.00 decibels

Recommendation

Provide compliant pedestrian signal.

Recommendation 2.00 - 5.00 decibels

Costing Info (Estimated)

\$900



Code Reference

MUTCD 4E.06,PROWAG 2.5.2.2 G,CA MUTCD 4E.08

Progress

Record Number	426375	Resolution	None
Progress	Not_Started	Priority	Six
Actual Date		Projected Date	06/30/2027
Actual Cost	\$0.00	Contractor	
Comments	No Comments		
Assignment	None	New Value	0
Designated Staff			

La Reina Avenue - Florence Avenue To Firestone Boulevard

Intersections - Exterior : Intersections , Pedestrian Signal Controls

Firestone Boulevard & La Reina Avenue

Southwest Corner - Left @ 33.940963443883, -118.135044872761

Intersections , Pedestrian Signal Controls : Push Button - Distance from Crosswalk

Finding

Push button distance from crosswalk is not compliant.

On-Site Finding 123.50 inches

Recommendation

Provide a compliant push button.

Recommendation Up to 60.00 inches

Costing Info (Estimated)

\$900



Code Reference CA MUTCD 4E.08

Progress

Record Number	426376	Resolution	None
Progress	Not_Started	Priority	Six
Actual Date		Projected Date	06/30/2027
Actual Cost	\$0.00	Contractor	
Comments	No Comments	New Value	0
Assignment	None		
Designated Staff			

La Reina Avenue - Florence Avenue To Firestone Boulevard

Intersections - Exterior : Intersections , Pedestrian Signal Signage

Firestone Boulevard & La Reina Avenue

Southwest Corner - Left @ 33.940963443883, -118.135044872761

Intersections , Pedestrian Signal Signage : Tactile Arrow

Finding

No tactile arrow provided for the signal.

On-Site Finding Not Found

Recommendation

Provide a compliant tactile arrow at the signal.

Recommendation See Recommendation

Costing Info (Estimated)

\$900



Code Reference CA MUTCD 4E.08

Progress

Record Number	426377	Resolution	None
Progress	Not_Started	Priority	Six
Actual Date		Projected Date	06/30/2027
Actual Cost	\$0.00	Contractor	
Comments	No Comments		
Assignment	None	New Value	0
Designated Staff			

La Reina Avenue - Florence Avenue To Firestone Boulevard

Intersections - Exterior : Intersections , Pedestrian Signal Signage

Firestone Boulevard & La Reina Avenue

Southwest Corner - Left @ 33.940963443883, -118.135044872761

Intersections , Pedestrian Signal Signage : Universal Tactile

Finding

Either universal tactile or universal symbol is not provided at the signal.

On-Site Finding Not Found

Recommendation

Universal tactile and universal symbol must be provided at the signal (3 braille dots forming an equilateral triangle).

Recommendation See Recommendation

Costing Info (Estimated)

\$900



Code Reference CA MUTCD, CA MUTCD 4E.08

Progress

Record Number	426378	Resolution	None
Progress	Not_Started	Priority	Six
Actual Date		Projected Date	06/30/2027
Actual Cost	\$0.00	Contractor	
Comments	No Comments		
Assignment	None	New Value	0
Designated Staff			

La Reina Avenue - Florence Avenue To Firestone Boulevard

Intersections - Exterior : Intersections , Pedestrian Signal Signage

Firestone Boulevard & La Reina Avenue

Southwest Corner - Left @ 33.940963443883, -118.135044872761

Intersections , Pedestrian Signal Signage : Street Name Information

Finding

There is no street name information related signage at the signal.

On-Site Finding Not Found

Recommendation

Provide compliant signage that includes street name.

Recommendation See Recommendation

Costing Info (Estimated)

\$158



Code Reference CA MUTCD,CA MUTCD 4E.08

Progress

Record Number	426379	Resolution	None
Progress	Not_Started	Priority	Six
Actual Date		Projected Date	06/30/2027
Actual Cost	\$0.00	Contractor	
Comments	No Comments		
Assignment	None	New Value	0
Designated Staff			

La Reina Avenue - Florence Avenue To Firestone Boulevard

Intersections - Exterior : Intersections , Pedestrian Signal Signage

Firestone Boulevard & La Reina Avenue

Southwest Corner - Left @ 33.940963443883, -118.135044872761

Intersections , Pedestrian Signal Signage : No Color Coded Bands

Finding

There are no color coded bands provided at the signal.

On-Site Finding Not Found

Recommendation

Provide 2" wide yellow band and 1" wide dark border bands above and below the yellow band.

Recommendation See Recommendation

Costing Info (Estimated)

\$158



Code Reference

CA 11B-703.7.2.7, CA MUTCD 4E.08

Progress

Record Number	426380	Resolution	None
Progress	Not_Started	Priority	Six
Actual Date		Projected Date	06/30/2027
Actual Cost	\$0.00	Contractor	
Comments	No Comments		
Assignment	None	New Value	0
Designated Staff			

La Reina Avenue - Florence Avenue To Firestone Boulevard

Intersections - Exterior : Intersections , Pedestrian Signal Signage

Firestone Boulevard & La Reina Avenue

Southwest Corner - Left @ 33.940963443883, -118.135044872761

Intersections , Pedestrian Signal Signage : Crosswalk Map

Finding

There is no crosswalk map provided at the signal.

On-Site Finding Not Found

Recommendation

Provide a crosswalk map.

Recommendation See Recommendation

Costing Info (Estimated)

\$158



Code Reference CA MUTCD 4E.08

Progress

Record Number	426381	Resolution	None
Progress	Not_Started	Priority	Six
Actual Date		Projected Date	06/30/2027
Actual Cost	\$0.00	Contractor	
Comments	No Comments		
Assignment	None	New Value	0
Designated Staff			

La Reina Avenue - Florence Avenue To Firestone Boulevard

Intersections - Exterior : Intersections , Pedestrian Signal Indicator

Firestone Boulevard & La Reina Avenue

Southwest Corner - Left @ 33.940963443883, -118.135044872761

Intersections , Pedestrian Signal Indicator : Locator Tone

Finding

No locator tone provided for the pedestrian signal indicator.

On-Site Finding Not Found

Recommendation

Provide locator tone for the indicator.

Recommendation See Recommendation

Costing Info (Estimated)

\$900



Code Reference

CA MUTCD, CA MUTCD 4E.08

Progress

Record Number	426382	Resolution	None
Progress	Not_Started	Priority	Six
Actual Date		Projected Date	06/30/2027
Actual Cost	\$0.00	Contractor	
Comments	No Comments		
Assignment	None	New Value	0
Designated Staff			

La Reina Avenue - Florence Avenue To Firestone Boulevard

Intersections - Exterior : Intersections , Pedestrian Signal Indicator

Firestone Boulevard & La Reina Avenue

Southwest Corner - Left @ 33.940963443883, -118.135044872761

Intersections , Pedestrian Signal Indicator : Walk Interval Tone

Finding

No walk interval tone provided for the pedestrian signal indicator.

On-Site Finding Not Found

Recommendation

Provide compliant walk interval tone.

Recommendation See Recommendation

Costing Info (Estimated)

\$150



Code Reference CA MUTCD,CA MUTCD 4E.08

Progress

Record Number	426383	Resolution	None
Progress	Not_Started	Priority	Six
Actual Date		Projected Date	06/30/2027
Actual Cost	\$0.00	Contractor	
Comments	No Comments		
Assignment	None	New Value	0
Designated Staff			

La Reina Avenue - Florence Avenue To Firestone Boulevard

Intersections - Exterior : Intersections , Pedestrian Signal Indicator

Firestone Boulevard & La Reina Avenue

Southwest Corner - Left @ 33.940963443883, -118.135044872761

Intersections , Pedestrian Signal Indicator : Vibro-tactile Indicator

Finding

There is no vibro-tactile indication at the signal.

On-Site Finding Not Found

Recommendation

Provide compliant vibro-tactile indicator at the signal.

Recommendation See Recommendation

Costing Info (Estimated)

\$900



Code Reference CA MUTCD, CA MUTCD 4E.08

Progress

Record Number	426384	Resolution	None
Progress	Not_Started	Priority	Six
Actual Date		Projected Date	06/30/2027
Actual Cost	\$0.00	Contractor	
Comments	No Comments		
Assignment	None	New Value	0
Designated Staff			

La Reina Avenue - Florence Avenue To Firestone Boulevard

Intersections - Exterior : Intersections , Pedestrian Signal Indicator

Firestone Boulevard & La Reina Avenue

Southwest Corner - Left @ 33.940963443883, -118.135044872761

Intersections , Pedestrian Signal Indicator : Speech Walk Message

Finding

Speech walk message is not provided at the signal.

On-Site Finding Not Found

Recommendation

Provide compliant speech walk message for the signal.

Recommendation See Recommendation

Costing Info (Estimated)

\$900



Code Reference CA MUTCD, CA MUTCD 4E.08

Progress

Record Number	426385	Resolution	None
Progress	Not_Started	Priority	Six
Actual Date		Projected Date	06/30/2027
Actual Cost	\$0.00	Contractor	
Comments	No Comments		
Assignment	None	New Value	0
Designated Staff			

La Reina Avenue - Florence Avenue To Firestone Boulevard

Intersections - Exterior : Intersections , Pedestrian Signal Signage

Firestone Boulevard & La Reina Avenue

Southwest Corner - Right @ 33.941003497407, -118.135047554970

Intersections , Pedestrian Signal Signage : Ambient Sound Level

Finding

Ambient sound level at the signal is not compliant.

On-Site Finding 0.00 decibels

Recommendation

Provide compliant pedestrian signal.

Recommendation 2.00 - 5.00 decibels

Costing Info (Estimated)

\$900



Code Reference

MUTCD 4E.06,PROWAG 2.5.2.2 G,CA MUTCD 4E.08

Progress

Record Number	426336	Resolution	None
Progress	Not_Started	Priority	Six
Actual Date		Projected Date	06/30/2027
Actual Cost	\$0.00	Contractor	
Comments	No Comments		
Assignment	None	New Value	0
Designated Staff			

La Reina Avenue - Florence Avenue To Firestone Boulevard

Intersections - Exterior : Intersections , Pedestrian Signal Controls

Firestone Boulevard & La Reina Avenue

Southwest Corner - Right @ 33.941003497407, -118.135047554970

Intersections , Pedestrian Signal Controls : Push Button

Finding

Push button does not contrast in color.

On-Site Finding Not Contrasts

Recommendation

Push button must contrast in color.

Recommendation See Recommendation

Costing Info (Estimated)

\$900



Code Reference CA MUTCD 4E.08

Progress

Record Number	426337	Resolution	None
Progress	Not_Started	Priority	Six
Actual Date		Projected Date	06/30/2027
Actual Cost	\$0.00	Contractor	
Comments	No Comments		
Assignment	None	New Value	0
Designated Staff			

La Reina Avenue - Florence Avenue To Firestone Boulevard

Intersections - Exterior : Intersections , Pedestrian Signal Controls

Firestone Boulevard & La Reina Avenue

Southwest Corner - Right @ 33.941003497407, -118.135047554970

Intersections , Pedestrian Signal Controls : Push Button - Clear Ground Space Slope

Finding

The clear ground space is not level.

On-Site Finding 8.00 percent

Recommendation

Provide compliant level clear ground space at the control.

Recommendation Up to 2.08 percent

Costing Info (Estimated)

\$1,260



Code Reference CA 11B-305.2,CA MUTCD 4E.08

Progress

Record Number	426338	Resolution	None
Progress	Not_Started	Priority	Six
Actual Date		Projected Date	06/30/2027
Actual Cost	\$0.00	Contractor	
Comments	No Comments		
Assignment	None	New Value	0
Designated Staff			

La Reina Avenue - Florence Avenue To Firestone Boulevard

Intersections - Exterior : Intersections , Pedestrian Signal Signage

Firestone Boulevard & La Reina Avenue

Southwest Corner - Right @ 33.941003497407, -118.135047554970

Intersections , Pedestrian Signal Signage : Tactile Arrow

Finding

No tactile arrow provided for the signal.

On-Site Finding Not Found

Recommendation

Provide a compliant tactile arrow at the signal.

Recommendation See Recommendation

Costing Info (Estimated)

\$900



Code Reference CA MUTCD 4E.08

Progress

Record Number	426339	Resolution	None
Progress	Not_Started	Priority	Six
Actual Date		Projected Date	06/30/2027
Actual Cost	\$0.00	Contractor	
Comments	No Comments		
Assignment	None	New Value	0
Designated Staff			

La Reina Avenue - Florence Avenue To Firestone Boulevard

Intersections - Exterior : Intersections , Pedestrian Signal Signage

Firestone Boulevard & La Reina Avenue

Southwest Corner - Right @ 33.941003497407, -118.135047554970

Intersections , Pedestrian Signal Signage : Universal Tactile

Finding

Either universal tactile or universal symbol is not provided at the signal.

On-Site Finding Not Found

Recommendation

Universal tactile and universal symbol must be provided at the signal (3 braille dots forming an equilateral triangle).

Recommendation See Recommendation

Costing Info (Estimated)

\$900



Code Reference CA MUTCD, CA MUTCD 4E.08

Progress

Record Number	426340	Resolution	None
Progress	Not_Started	Priority	Six
Actual Date		Projected Date	06/30/2027
Actual Cost	\$0.00	Contractor	
Comments	No Comments		
Assignment	None	New Value	0
Designated Staff			

La Reina Avenue - Florence Avenue To Firestone Boulevard

Intersections - Exterior : Intersections , Pedestrian Signal Signage

Firestone Boulevard & La Reina Avenue

Southwest Corner - Right @ 33.941003497407, -118.135047554970

Intersections , Pedestrian Signal Signage : Street Name Information

Finding

There is no street name information related signage at the signal.

On-Site Finding Not Found

Recommendation

Provide compliant signage that includes street name.

Recommendation See Recommendation

Costing Info (Estimated)

\$158



Code Reference

CA MUTCD, CA MUTCD 4E.08

Progress

Record Number	426341	Resolution	None
Progress	Not_Started	Priority	Six
Actual Date		Projected Date	06/30/2027
Actual Cost	\$0.00	Contractor	
Comments	No Comments		
Assignment	None	New Value	0
Designated Staff			

La Reina Avenue - Florence Avenue To Firestone Boulevard

Intersections - Exterior : Intersections , Pedestrian Signal Signage

Firestone Boulevard & La Reina Avenue

Southwest Corner - Right @ 33.941003497407, -118.135047554970

Intersections , Pedestrian Signal Signage : No Color Coded Bands

Finding

There are no color coded bands provided at the signal.

On-Site Finding Not Found

Recommendation

Provide 2" wide yellow band and 1" wide dark border bands above and below the yellow band.

Recommendation See Recommendation

Costing Info (Estimated)

\$158



Code Reference CA 11B-703.7.2.7,CA MUTCD 4E.08

Progress

Record Number	426342	Resolution	None
Progress	Not_Started	Priority	Six
Actual Date		Projected Date	06/30/2027
Actual Cost	\$0.00	Contractor	
Comments	No Comments		
Assignment	None	New Value	0
Designated Staff			

La Reina Avenue - Florence Avenue To Firestone Boulevard

Intersections - Exterior : Intersections , Pedestrian Signal Signage

Firestone Boulevard & La Reina Avenue

Southwest Corner - Right @ 33.941003497407, -118.135047554970

Intersections , Pedestrian Signal Signage : Crosswalk Map

Finding

There is no crosswalk map provided at the signal.

On-Site Finding Not Found

Recommendation

Provide a crosswalk map.

Recommendation See Recommendation

Costing Info (Estimated)

\$158



Code Reference CA MUTCD 4E.08

Progress

Record Number	426343	Resolution	None
Progress	Not_Started	Priority	Six
Actual Date		Projected Date	06/30/2027
Actual Cost	\$0.00	Contractor	
Comments	No Comments		
Assignment	None	New Value	0
Designated Staff			

La Reina Avenue - Florence Avenue To Firestone Boulevard

Intersections - Exterior : Intersections , Pedestrian Signal Indicator

Firestone Boulevard & La Reina Avenue

Southwest Corner - Right @ 33.941003497407, -118.135047554970

Intersections , Pedestrian Signal Indicator : Locator Tone

Finding

No locator tone provided for the pedestrian signal indicator.

On-Site Finding Not Found

Recommendation

Provide locator tone for the indicator.

Recommendation See Recommendation

Costing Info (Estimated)

\$900



Code Reference CA MUTCD, CA MUTCD 4E.08

Progress

Record Number	426344	Resolution	None
Progress	Not_Started	Priority	Six
Actual Date		Projected Date	06/30/2027
Actual Cost	\$0.00	Contractor	
Comments	No Comments		
Assignment	None	New Value	0
Designated Staff			

La Reina Avenue - Florence Avenue To Firestone Boulevard

Intersections - Exterior : Intersections , Pedestrian Signal Indicator

Firestone Boulevard & La Reina Avenue

Southwest Corner - Right @ 33.941003497407, -118.135047554970

Intersections , Pedestrian Signal Indicator : Walk Interval Tone

Finding

No walk interval tone provided for the pedestrian signal indicator.

On-Site Finding Not Found

Recommendation

Provide compliant walk interval tone.

Recommendation See Recommendation

Costing Info (Estimated)

\$150



Code Reference

CA MUTCD, CA MUTCD 4E.08

Progress

Record Number	426345	Resolution	None
Progress	Not_Started	Priority	Six
Actual Date		Projected Date	06/30/2027
Actual Cost	\$0.00	Contractor	
Comments	No Comments		
Assignment	None	New Value	0
Designated Staff			

La Reina Avenue - Florence Avenue To Firestone Boulevard

Intersections - Exterior : Intersections , Pedestrian Signal Indicator

Firestone Boulevard & La Reina Avenue

Southwest Corner - Right @ 33.941003497407, -118.135047554970

Intersections , Pedestrian Signal Indicator : Vibro-tactile Indicator

Finding

There is no vibro-tactile indication at the signal.

On-Site Finding Not Found

Recommendation

Provide compliant vibro-tactile indicator at the signal.

Recommendation See Recommendation

Costing Info (Estimated)

\$900



Code Reference

CA MUTCD, CA MUTCD 4E.08

Progress

Record Number	426346	Resolution	None
Progress	Not_Started	Priority	Six
Actual Date		Projected Date	06/30/2027
Actual Cost	\$0.00	Contractor	
Comments	No Comments		
Assignment	None	New Value	0
Designated Staff			

La Reina Avenue - Florence Avenue To Firestone Boulevard

Intersections - Exterior : Intersections , Pedestrian Signal Indicator

Firestone Boulevard & La Reina Avenue

Southwest Corner - Right @ 33.941003497407, -118.135047554970

Intersections , Pedestrian Signal Indicator : Speech Walk Message

Finding

Speech walk message is not provided at the signal.

On-Site Finding Not Found

Recommendation

Provide compliant speech walk message for the signal.

Recommendation See Recommendation

Costing Info (Estimated)

\$900



Code Reference

CA MUTCD, CA MUTCD 4E.08

Progress

Record Number	426347	Resolution	None
Progress	Not_Started	Priority	Six
Actual Date		Projected Date	06/30/2027
Actual Cost	\$0.00	Contractor	
Comments	No Comments		
Assignment	None	New Value	0
Designated Staff			

La Reina Avenue - Florence Avenue To Firestone Boulevard

Intersections - Exterior : Intersections , Walking Surface

Firestone Boulevard & La Reina Avenue

West Crossing @ 33.941096955557, -118.134961724281

Intersections , Walking Surface : Slope

Finding

Intersection walking surface slope is not compliant.

On-Site Finding 7.30 percent

Recommendation

Repave the walking surface with recommended slope.

Recommendation Up to 5.00 percent

Costing Info (Estimated)

\$1,260



Code Reference

Progress

Record Number	426293	Resolution	None
Progress	Not_Started	Priority	Six
Actual Date		Projected Date	06/30/2027
Actual Cost	\$0.00	Contractor	
Comments	No Comments		
Assignment	None	New Value	0
Designated Staff			

La Reina Avenue - Florence Avenue To Firestone Boulevard

Intersections - Exterior : Intersections , Walking Surface

Firestone Boulevard & La Reina Avenue

West Crossing @ 33.941096955557, -118.134961724281

Intersections , Walking Surface : Crosswalk - Traffic Stop Bars

Finding

Traffic stop bars are not at a minimum of 4 feet from crosswalk.

On-Site Finding Not Compliant

Recommendation

Traffic stop bars shall be at a minimum of 4 feet from crosswalk.

Recommendation See Recommendation

Costing Info (Estimated)

\$1,500



Code Reference

Progress

Record Number	426294	Resolution	None
Progress	Not_Started	Priority	Six
Actual Date		Projected Date	06/30/2027
Actual Cost	\$0.00	Contractor	
Comments	No Comments		
Assignment	None	New Value	0
Designated Staff			

La Reina Avenue - Florence Avenue To Firestone Boulevard



La Reina Avenue - Florence Avenue To Firestone Boulevard

Florence Avenue To Firestone Boulevard
Downey, CA 90241

Date of Inspection
2/2/2017

*Estimated Facility Total: \$240,430

*Estimated facility total is for estimating purposes only and does not represent total construction, repair totals or design fees.

Prepared By

Disability Access Consultants

(800) 743-7067

Prepared Using



Accessibility Survey



City of Downey La Reina Avenue - Gallatin Road to Santa Gertrudes Drive

Gallatin Road to Santa Gertrudes Drive
Downey, CA 90242

Date of Inspection

7/7/2017

Prepared By

Disability Access Consultants

(800) 743-7067

La Reina Avenue - Gallatin Road to Santa Gertrudes Drive

Sidewalks - Exterior : Sidewalks

East Side @ 33.959737579633, -118.120228350163

Sidewalks : No Sidewalk

Finding

No sidewalk exists at the location.

On-Site Finding Not Found

Recommendation

No action necessary until a sidewalk is provided.

Recommendation See Recommendation

Costing Info (Estimated)

Unassigned



Code Reference ADA 206

Progress

Record Number	466627	Resolution	None
Progress	Not_Started	Priority	Six
Actual Date		Projected Date	06/30/2027
Actual Cost	\$0.00	Contractor	
Comments	No Comments		
Assignment	None	New Value	0
Designated Staff			

La Reina Avenue - Gallatin Road to Santa Gertrudes Drive

Sidewalks - Exterior : Sidewalks

West Side @ 33.959828792509, -118.120330274105

Sidewalks : No Sidewalk

Finding

No sidewalk exists at the location.

On-Site Finding Not Found

Recommendation

No action necessary until a sidewalk is provided.

Recommendation See Recommendation

Costing Info (Estimated)

Unassigned



Code Reference ADA 206

Progress

Record Number	466628	Resolution	None
Progress	Not_Started	Priority	Six
Actual Date		Projected Date	06/30/2027
Actual Cost	\$0.00	Contractor	
Comments	No Comments		
Assignment	None	New Value	0
Designated Staff			

La Reina Avenue - Gallatin Road to Santa Gertrudes Drive



La Reina Avenue - Gallatin Road to Santa Gertrudes Drive

Gallatin Road to Santa Gertrudes Drive
Downey, CA 90242

Date of Inspection
7/7/2017

*Estimated Facility Total: \$0

*Estimated facility total is for estimating purposes only and does not represent total construction, repair totals or design fees.

Prepared By

Disability Access Consultants

(800) 743-7067

Prepared Using



Accessibility Survey



City of Downey La Reina Avenue - Nance Street to Firestone Boulevard

Nance Street to Firestone Boulevard
Downey, CA 90242

Date of Inspection
8/25/2017

Prepared By
Disability Access Consultants
(800) 743-7067

La Reina Avenue - Nance Street to Firestone Boulevard

Curb Ramps - Exterior : Curb Ramp

East Side South of Firestone Boulevard - 1st @ 33.940598510906, - 118.135176301003

Curb Ramp : No Detectable Warnings

Finding

The curb ramp does not provide a detectable warning surface which includes truncated domes.

On-Site Finding Not Found

Recommendation

Provide compliant detectable warnings to surface.

Recommendation See Recommendation

Costing Info (Estimated)

Provide detectable warning to surface \$248



Code Reference CA 11B-406.5.12

Progress

Record Number	483131	Resolution	None
Progress	Not_Started	Priority	Two
Actual Date		Projected Date	06/30/2019
Actual Cost	\$0.00	Contractor	
Comments	No Comments	New Value	0
Assignment	None		
Designated Staff			

La Reina Avenue - Nance Street to Firestone Boulevard

Curb Ramps - Exterior : Curb Ramp

East Side South of Firestone Boulevard - 1st @ 33.940598510906, - 118.135176301003

Curb Ramp : Curb Ramp - Cross Slope

Finding

The cross slope is greater than allowed.

On-Site Finding 3.60 percent

Recommendation

Provide a compliant curb ramp.

Recommendation Up to 2.08 percent

Costing Info (Estimated)

Install curb ramp \$1,300



Code Reference ADA 402, 406.1, 405.3, CA 11B-406.5.7

Progress

Record Number	483132	Resolution	None
Progress	Not_Started	Priority	Two
Actual Date		Projected Date	06/30/2019
Actual Cost	\$0.00	Contractor	
Comments	No Comments		
Assignment	None	New Value	0
Designated Staff			

La Reina Avenue - Nance Street to Firestone Boulevard

Curb Ramps - Exterior : Curb Ramp

East Side South of Firestone Boulevard - 1st @ 33.940598510906, - 118.135176301003

Curb Ramp : Side Flare Slope

Finding

The slope of the curb ramp side flare is greater than allowed.

On-Site Finding 12.10 percent

Recommendation

Provide curb ramp side flares with a compliant slope.

Recommendation Up to 10.00 percent

Costing Info (Estimated)

Install flared sides \$1,300



Code Reference ADA 406, 406.3, CA 11B-406.2.2

Progress

Record Number	483133	Resolution	None
Progress	Not_Started	Priority	Two
Actual Date		Projected Date	06/30/2019
Actual Cost	\$0.00	Contractor	
Comments	No Comments		
Assignment	None	New Value	0
Designated Staff			

La Reina Avenue - Nance Street to Firestone Boulevard

Curb Ramps - Exterior : Curb Ramp

East Side South of Firestone Boulevard - 1st @ 33.940598510906, - 118.135176301003

Bottom Landing

Curb Ramp : Bottom Landing Slope

Finding

The bottom landing of the curb ramp is on the street, and the slope of the bottom landing is not compliant.

On-Site Finding 6.80 percent

Recommendation

Ensure the bottom landing slope is compliant and provides a smooth transition.

Recommendation Up to 5.00 percent

Costing Info (Estimated)

Repave landing \$1,260



Code Reference ADA 406, 406.2, CA 11B-406.5.8

Progress

Record Number	483134	Resolution	None
Progress	Not_Started	Priority	Two
Actual Date		Projected Date	06/30/2019
Actual Cost	\$0.00	Contractor	
Comments	No Comments		
Assignment	None	New Value	0
Designated Staff			

La Reina Avenue - Nance Street to Firestone Boulevard

Curb Ramps - Exterior : Curb Ramp

East Side South of Firestone Boulevard - 2nd @ 33.940533979912, - 118.135236650705

Curb Ramp : No Detectable Warnings

Finding

The curb ramp does not provide a detectable warning surface which includes truncated domes.

On-Site Finding Not Found

Recommendation

Provide compliant detectable warnings to surface.

Recommendation See Recommendation

Costing Info (Estimated)

Provide detectable warning to surface \$248



Code Reference CA 11B-406.5.12

Progress

Record Number	483143	Resolution	None
Progress	Not_Started	Priority	Two
Actual Date		Projected Date	06/30/2019
Actual Cost	\$0.00	Contractor	
Comments	No Comments		
Assignment	None	New Value	0
Designated Staff			

La Reina Avenue - Nance Street to Firestone Boulevard

Curb Ramps - Exterior : Curb Ramp

East Side South of Firestone Boulevard - 2nd @ 33.940533979912, - 118.135236650705

Curb Ramp : Side Flare Slope

Finding

The slope of the curb ramp side flare is greater than allowed.

On-Site Finding 13.80 percent

Recommendation

Provide curb ramp side flares with a compliant slope.

Recommendation Up to 10.00 percent

Costing Info (Estimated)

Install flared sides \$1,300



Code Reference ADA 406, 406.3,CA 11B-406.2.2

Progress

Record Number	483144	Resolution	None
Progress	Not_Started	Priority	Two
Actual Date		Projected Date	06/30/2019
Actual Cost	\$0.00	Contractor	
Comments	No Comments		
Assignment	None	New Value	0
Designated Staff			

La Reina Avenue - Nance Street to Firestone Boulevard

Curb Ramps - Exterior : Curb Ramp , Landings and Transitions

East Side South of Firestone Boulevard - 2nd @ 33.940533979912, - 118.135236650705

Top Landing

Curb Ramp , Landings and Transitions : Top Landing Slope

Finding

The slope at the top landing is greater than allowed.

On-Site Finding 4.30 percent

Recommendation

Provide a top landing surface that does not exceed the maximum slope and cross slope. Provide a sufficient maneuvering clearance that does not accumulate water.

Recommendation Up to 2.08 percent

Costing Info (Estimated)

Provide compliant landing \$1,260



Code Reference ADA 402, 406.4, 403.3, 406.1, CA 11B-406.5.3

Progress

Record Number	483145	Resolution	None
Progress	Not_Started	Priority	Two
Actual Date		Projected Date	06/30/2019
Actual Cost	\$0.00	Contractor	
Comments	No Comments		
Assignment	None	New Value	0
Designated Staff			

La Reina Avenue - Nance Street to Firestone Boulevard

Sidewalks - Exterior : Sidewalks , Vehicular Traffic

East Side

Driveway South of Firestone Boulevard @ 33.940567358018, -118.135200440884

Sidewalks , Vehicular Traffic : Cross Walks and Detectable Warnings

Finding

There are no detectable warnings where the pedestrian route crosses vehicular traffic.

On-Site Finding Not Found

Recommendation

Provide detectable warnings.

Recommendation See Recommendation

Costing Info (Estimated)

Install compliant detectable warnings \$190



Code Reference ADA 705,CA 11B-705.1.2.5,CA 11B-247.1.2.5

Progress

Record Number	483137	Resolution	None
Progress	Not_Started	Priority	Two
Actual Date		Projected Date	06/30/2019
Actual Cost	\$0.00	Contractor	
Comments	No Comments		
Assignment	None	New Value	0
Designated Staff			

La Reina Avenue - Nance Street to Firestone Boulevard

Sidewalks - Exterior : Sidewalks

East Side

Driveway South of Firestone Boulevard @ 33.940567358018, -118.135200440884

Sidewalks : Vehicular Traffic Cross Slope

Finding

Cross slope at vehicular traffic is not compliant.

On-Site Finding 7.30 percent

Recommendation

Repave the surface to provide a compliant cross slope.

Recommendation Up to 2.08 percent

Costing Info (Estimated)

Repave surface \$1,092



Code Reference ADA 206, 302, CA 11B-403.3

Progress

Record Number	483138	Resolution	None
Progress	Not_Started	Priority	Two
Actual Date		Projected Date	06/30/2019
Actual Cost	\$0.00	Contractor	
Comments	No Comments		
Assignment	None	New Value	0
Designated Staff			

La Reina Avenue - Nance Street to Firestone Boulevard

Sidewalks - Exterior : Sidewalks , Surface

East Side

Sidewalk South of Firestone Boulevard @ 33.940533979912, -118.135236650705

Sidewalks , Surface : Cross Slope

Finding

Sidewalk cross slope is not compliant.

On-Site Finding 4.10 percent for 50.00 feet

Recommendation

Repave the sidewalk surface with the recommended cross slope.

Recommendation Up to 2.08 percent

Costing Info (Estimated)

Repave surface \$1,092



Code Reference ADA 206, 302,CA 11B-403.3

Progress

Record Number	483136	Resolution	None
Progress	Not_Started	Priority	Two
Actual Date		Projected Date	06/30/2019
Actual Cost	\$0.00	Contractor	
Comments	No Comments		
Assignment	None	New Value	0
Designated Staff			

La Reina Avenue - Nance Street to Firestone Boulevard

Sidewalks - Exterior : Sidewalks

East Side @ 33.940891124972, -118.134928196669

Sidewalks : 60X60 Turn Area

Finding

There is no 60X60 turn area at every 200 feet.

On-Site Finding Not Found

Recommendation

Provide a 60X60 turn every 200 feet on the sidewalk.

Recommendation See Recommendation

Costing Info (Estimated)

\$2,400



Code Reference ADA 206, 302

Progress

Record Number	483212	Resolution	None
Progress	Not_Started	Priority	Two
Actual Date		Projected Date	06/30/2019
Actual Cost	\$0.00	Contractor	
Comments	No Comments		
Assignment	None	New Value	0
Designated Staff			

La Reina Avenue - Nance Street to Firestone Boulevard

Sidewalks - Exterior : Sidewalks , Hazards & Gratings

West Side

Curb Northwest Corner of Nance Street @ 33.940501714396, -118.135431110859

Sidewalks , Hazards & Gratings : Curb is on Path of Travel

Finding

There is a curb on the designated path of travel.

On-Site Finding Not Compliant

Recommendation

Provide a compliant curb ramp.

Recommendation See Recommendation

Costing Info (Estimated)

Install curb ramp \$2,500



Code Reference ADA 402, 303, 406, 403.4, 303.4

Progress

Record Number	483140	Resolution	None
Progress	Not_Started	Priority	Two
Actual Date		Projected Date	06/30/2019
Actual Cost	\$0.00	Contractor	
Comments	No Comments		
Assignment	None	New Value	0
Designated Staff			

La Reina Avenue - Nance Street to Firestone Boulevard

Sidewalks - Exterior : Sidewalks , Vehicular Traffic

West Side

Driveway North of Nance Street @ 33.940681956084, -118.135290294886

Sidewalks , Vehicular Traffic : Cross Walks and Detectable Warnings

Finding

There are no detectable warnings where the pedestrian route crosses vehicular traffic.

On-Site Finding Not Found

Recommendation

Provide detectable warnings.

Recommendation See Recommendation

Costing Info (Estimated)

Install compliant detectable warnings \$190



Code Reference ADA 705,CA 11B-705.1.2.5,CA 11B-247.1.2.5

Progress

Record Number	483141	Resolution	None
Progress	Not_Started	Priority	Two
Actual Date		Projected Date	06/30/2019
Actual Cost	\$0.00	Contractor	
Comments	No Comments		
Assignment	None	New Value	0
Designated Staff			

La Reina Avenue - Nance Street to Firestone Boulevard

Sidewalks - Exterior : Sidewalks

West Side

Driveway North of Nance Street @ 33.940681956084, -118.135290294886

Sidewalks : Vehicular Traffic Cross Slope

Finding

Cross slope at vehicular traffic is not compliant.

On-Site Finding 3.50 percent

Recommendation

Repave the surface to provide a compliant cross slope.

Recommendation Up to 2.08 percent

Costing Info (Estimated)

Repave surface \$1,092



Code Reference ADA 206, 302,CA 11B-403.3

Progress

Record Number	483142	Resolution	None
Progress	Not_Started	Priority	Two
Actual Date		Projected Date	06/30/2019
Actual Cost	\$0.00	Contractor	
Comments	No Comments		
Assignment	None	New Value	0
Designated Staff			

La Reina Avenue - Nance Street to Firestone Boulevard

Sidewalks - Exterior : Sidewalks , Surface

West Side

Sidewalk North of Nance Street @ 33.940501714396, -118.135431110859

Sidewalks , Surface : Cross Slope

Finding

Sidewalk cross slope is not compliant.

On-Site Finding 3.80 percent for 186.00 feet

Recommendation

Repave the sidewalk surface with the recommended cross slope.

Recommendation Up to 2.08 percent

Costing Info (Estimated)

Repave surface \$1,092



Code Reference ADA 206, 302,CA 11B-403.3

Notes : Surface is Rough And Uneven

Progress

Record Number	483139	Resolution	None
Progress	Not_Started	Priority	Two
Actual Date		Projected Date	06/30/2019
Actual Cost	\$0.00	Contractor	
Comments	No Comments		
Assignment	None	New Value	0
Designated Staff			

La Reina Avenue - Nance Street to Firestone Boulevard



La Reina Avenue - Nance Street to Firestone Boulevard

Nance Street to Firestone Boulevard
Downey, CA 90242

Date of Inspection
8/25/2017

*Estimated Facility Total: \$16,564

*Estimated facility total is for estimating purposes only and does not represent total construction, repair totals or design fees.

Prepared By

Disability Access Consultants

(800) 743-7067

Prepared Using

